

summary for network NT15

timeperiod chosen: from 2026-06-09-00:00:00 until 2026-06-09-23:59:59

average update rate (durations larger than 15 seconds considered as observation gap): 1.0 seconds

average fixing percentage with threshold set to 0.3: 94.7 percent

stations available: 15 of 15

station information:

station ACIN:	antenna: GPPNULLANTENNA NONE	receiver: LEICA GR50	height: 1178.467
station AGRD:	antenna: GPPNULLANTENNA NONE	receiver: LEICA GR50	height: 1010.817
station AJAL:	antenna: GPPNULLANTENNA NONE	receiver: LEICA GR50	height: 884.142
station ALC1:	antenna: TRM57971.00 TZGD	receiver: TRIMBLE NETR9	height: 397.678
station ALIA:	antenna: GPPNULLANTENNA NONE	receiver: LEICA GR50	height: 1169.271
station ARAS:	antenna: GPPNULLANTENNA NONE	receiver: LEICA GR50	height: 1325.84
station BERG:	antenna: GPPNULLANTENNA NONE	receiver: LEICA GR30	height: 892.809
station CALA:	antenna: GPPNULLANTENNA NONE	receiver: LEICA GR50	height: 942.218
station CATY:	antenna: GPPNULLANTENNA NONE	receiver: LEICA GR10	height: 597.715
station CRNA:	antenna: GPPNULLANTENNA NONE	receiver: TPS NET-G3A	height: 649.422
station MOLI:	antenna: LEIAR20 LEIM	receiver: LEICA GR25	height: 1119.434
station MUNI:	antenna: GPPNULLANTENNA NONE	receiver: TPS NET-G3	height: 854.935
station QNTO:	antenna: GPPNULLANTENNA NONE	receiver: LEICA GR50	height: 216.734
station TERU:	antenna: LEIAR20 LEIM	receiver: LEICA GR50	height: 956.219
station YEBE:	antenna: LEIAR20 LEIM	receiver: LEICA GR50	height: 972.811

Processing rate in network NT15

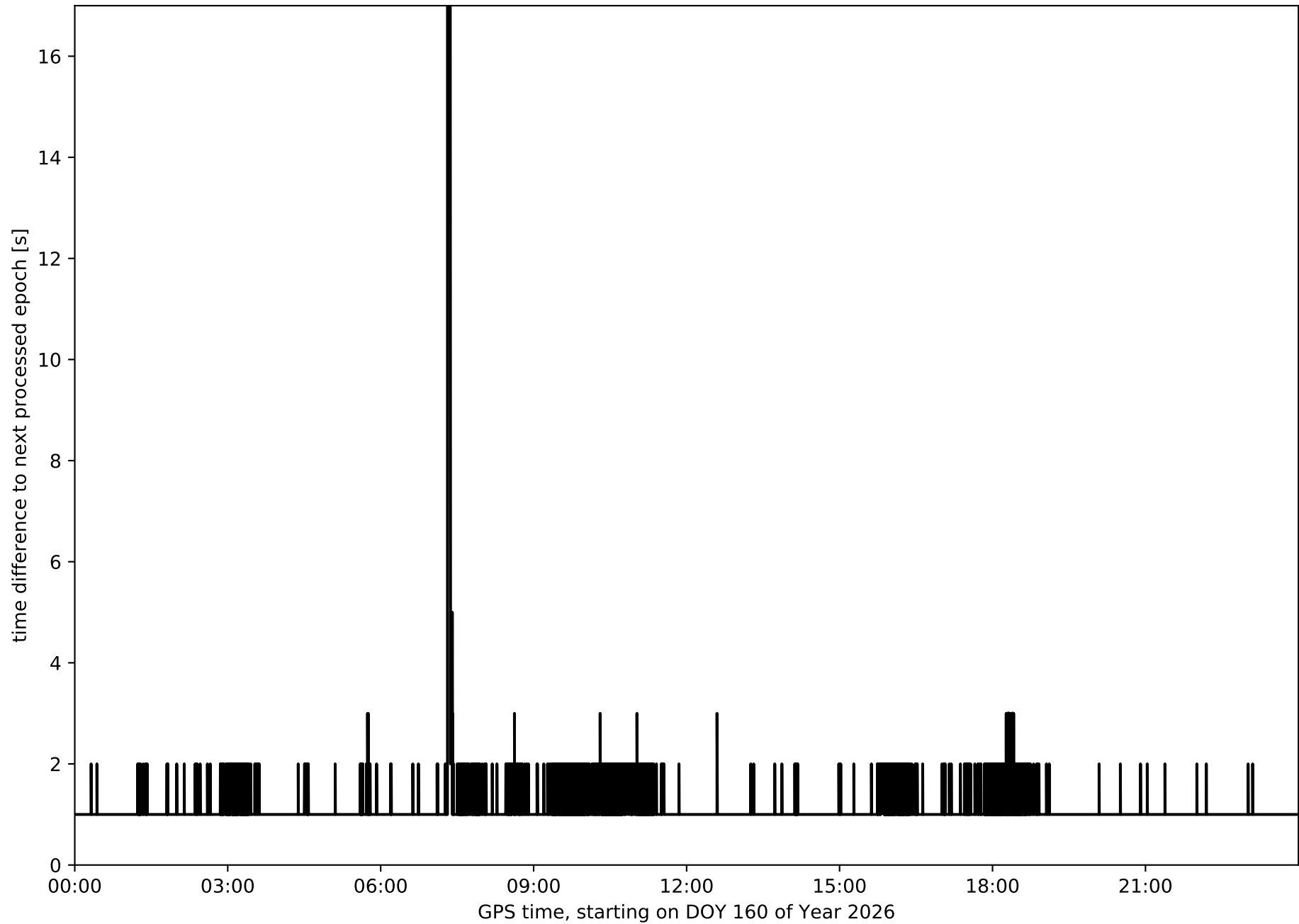

Histogram of the processing rate in network NT15 (durations larger 15 seconds neglected)

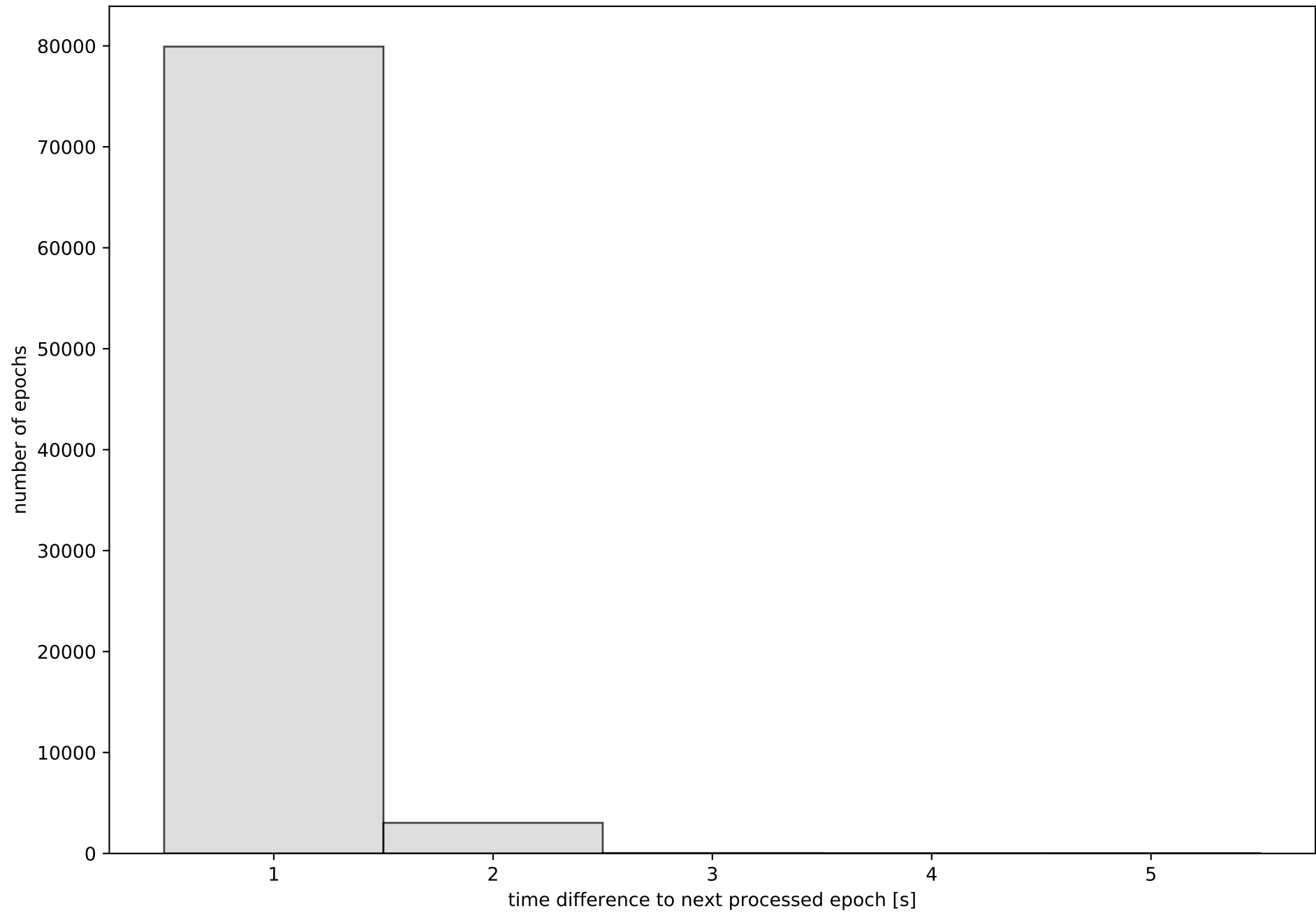

Network NT15 with threshold set to 0.3

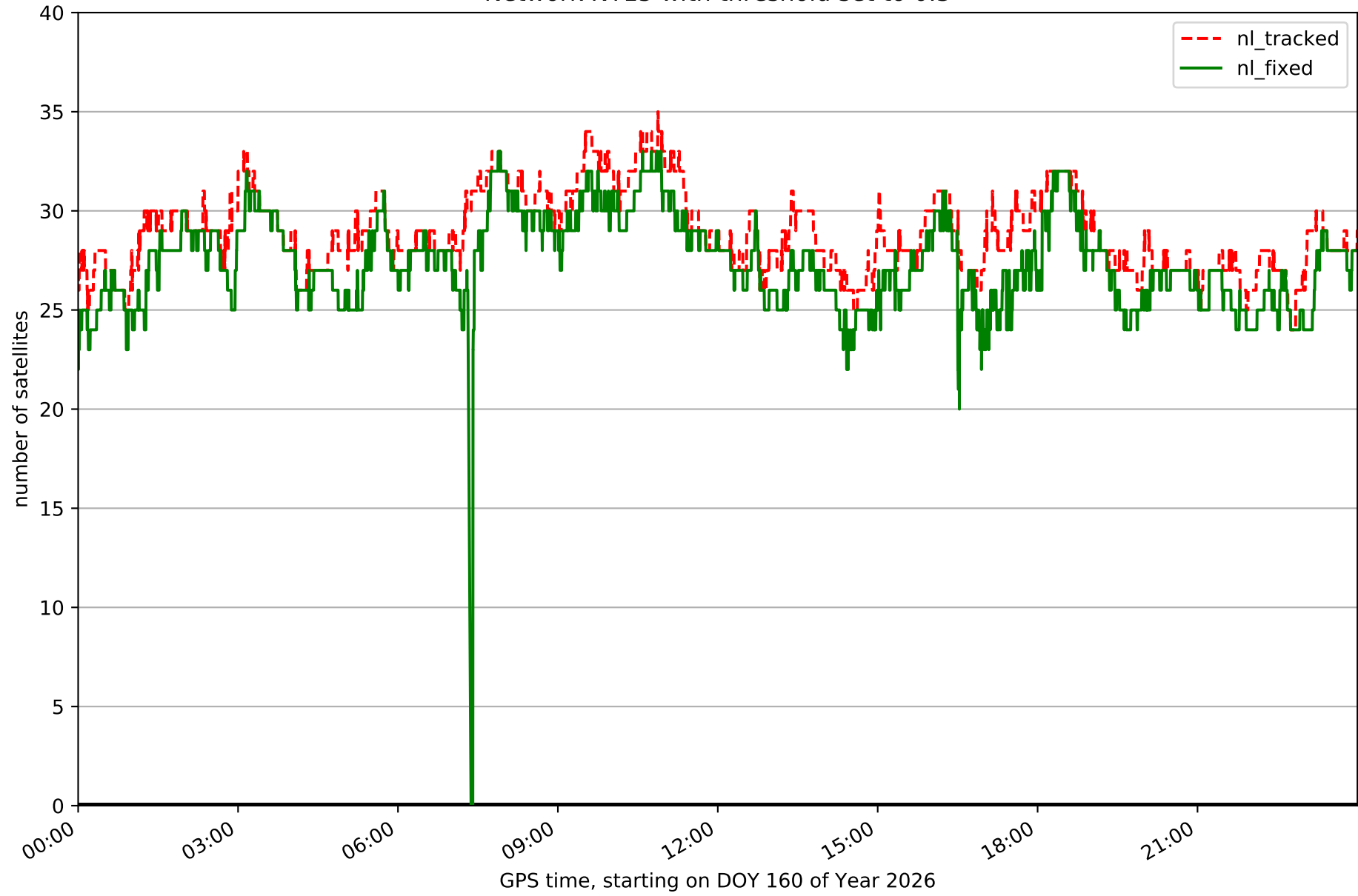

Fixing percentage of satellites in network NT15 with threshold set to 0.3

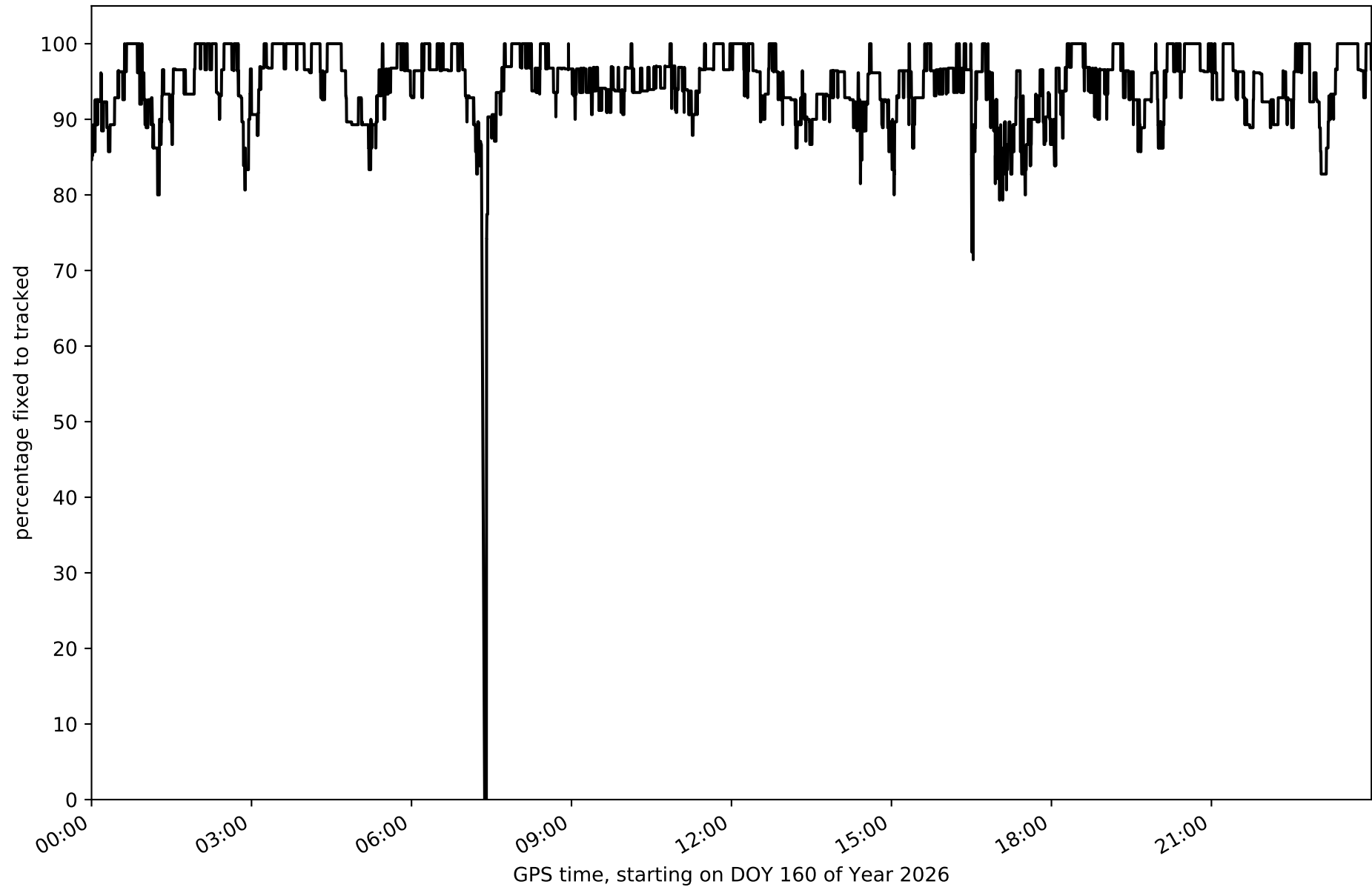

Network NT15 - only GPS with threshold set to 0.3

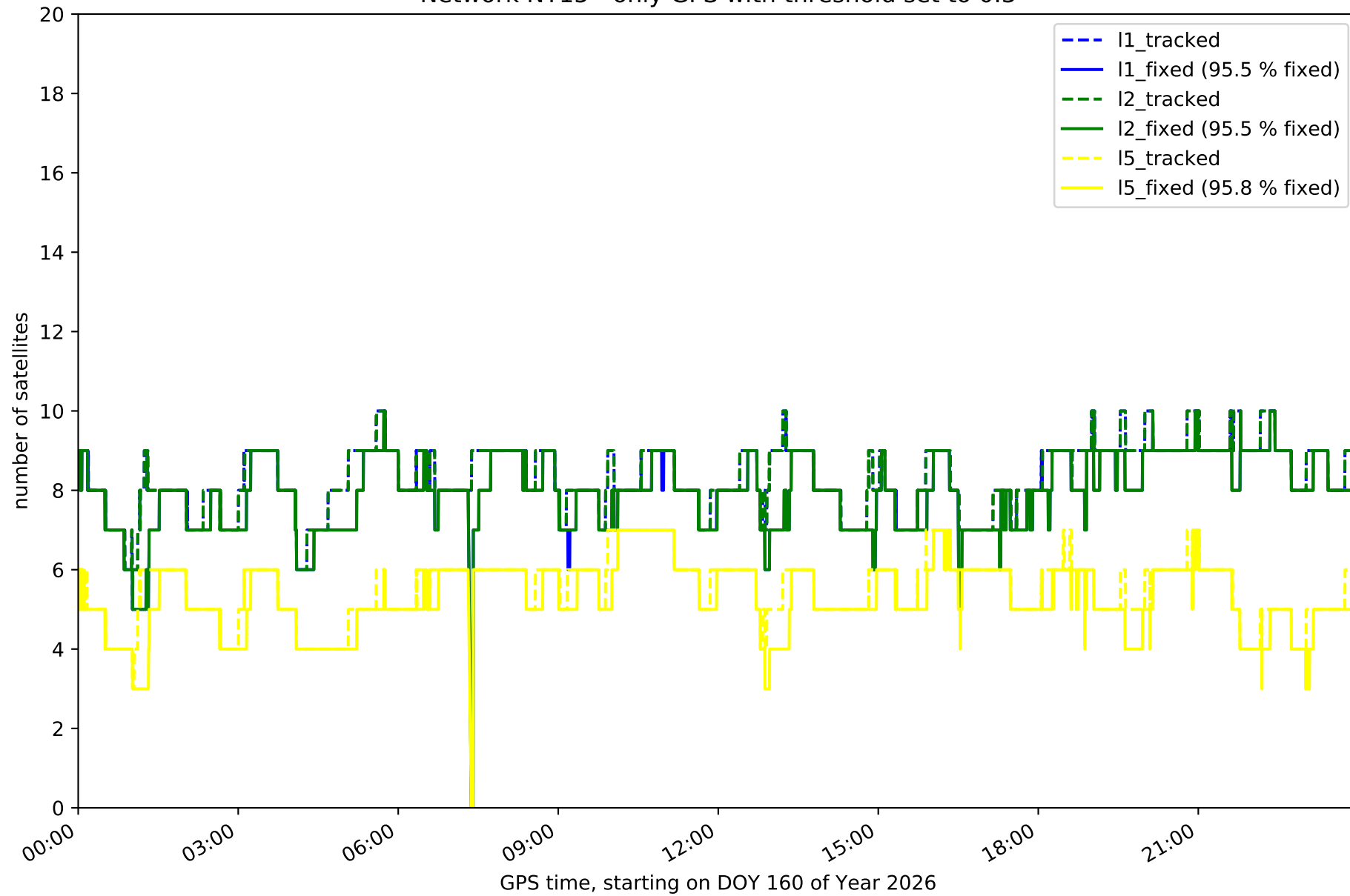

Network NT15 - only GLONASS with threshold set to 0.3

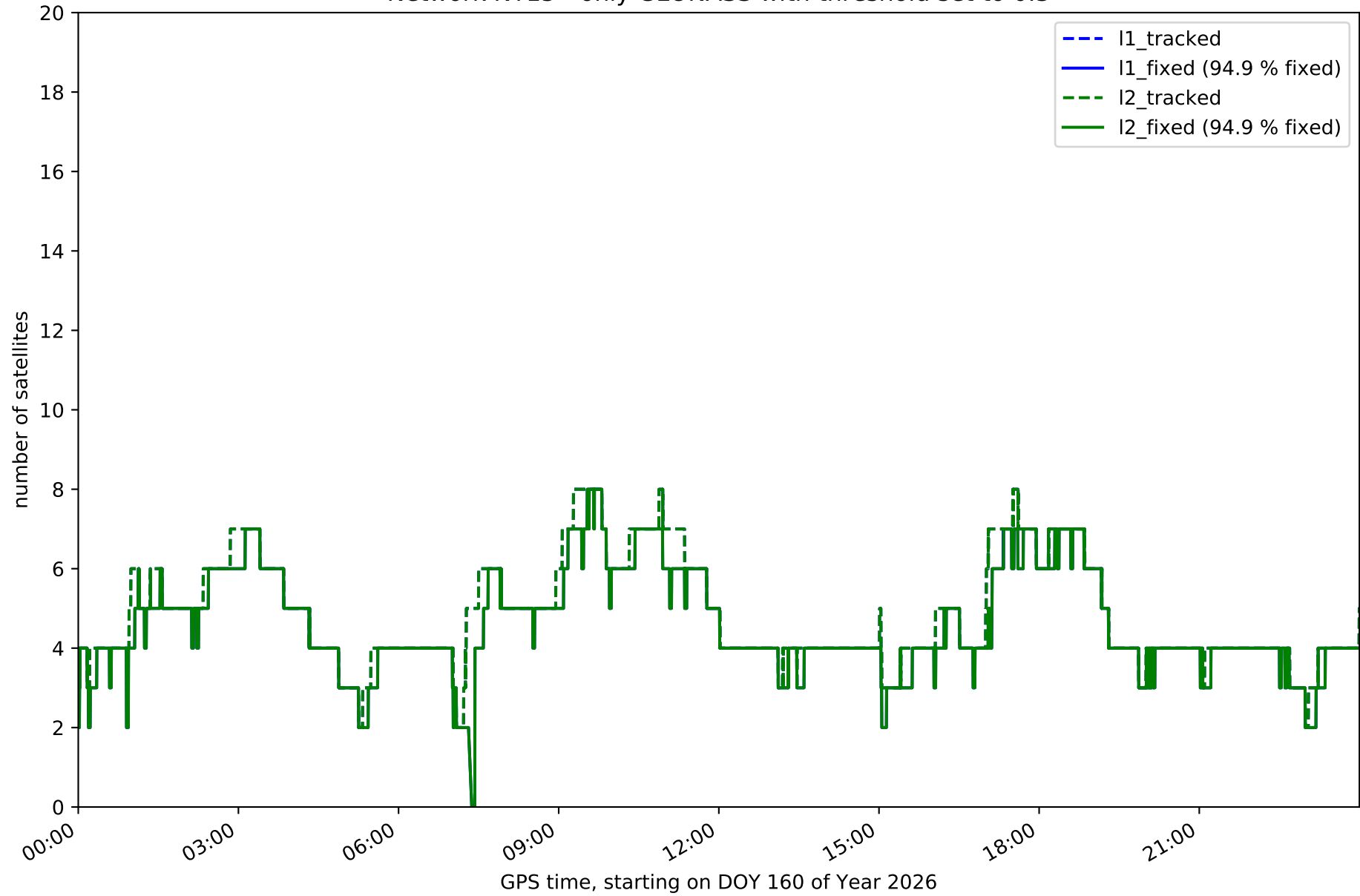

Network NT15 - only BDS with threshold set to 0.3

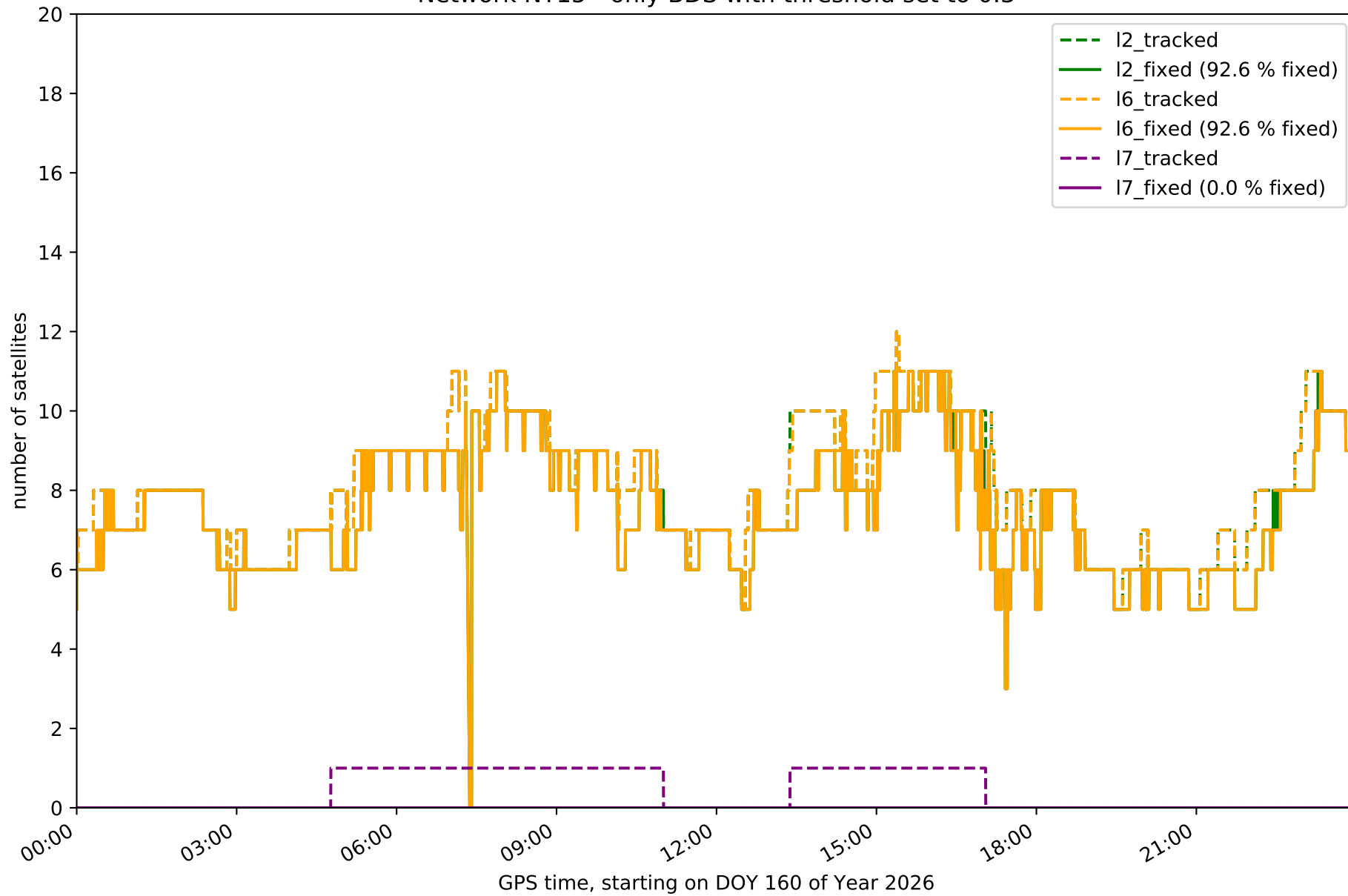

Network NT15 - only Galileo with threshold set to 0.3

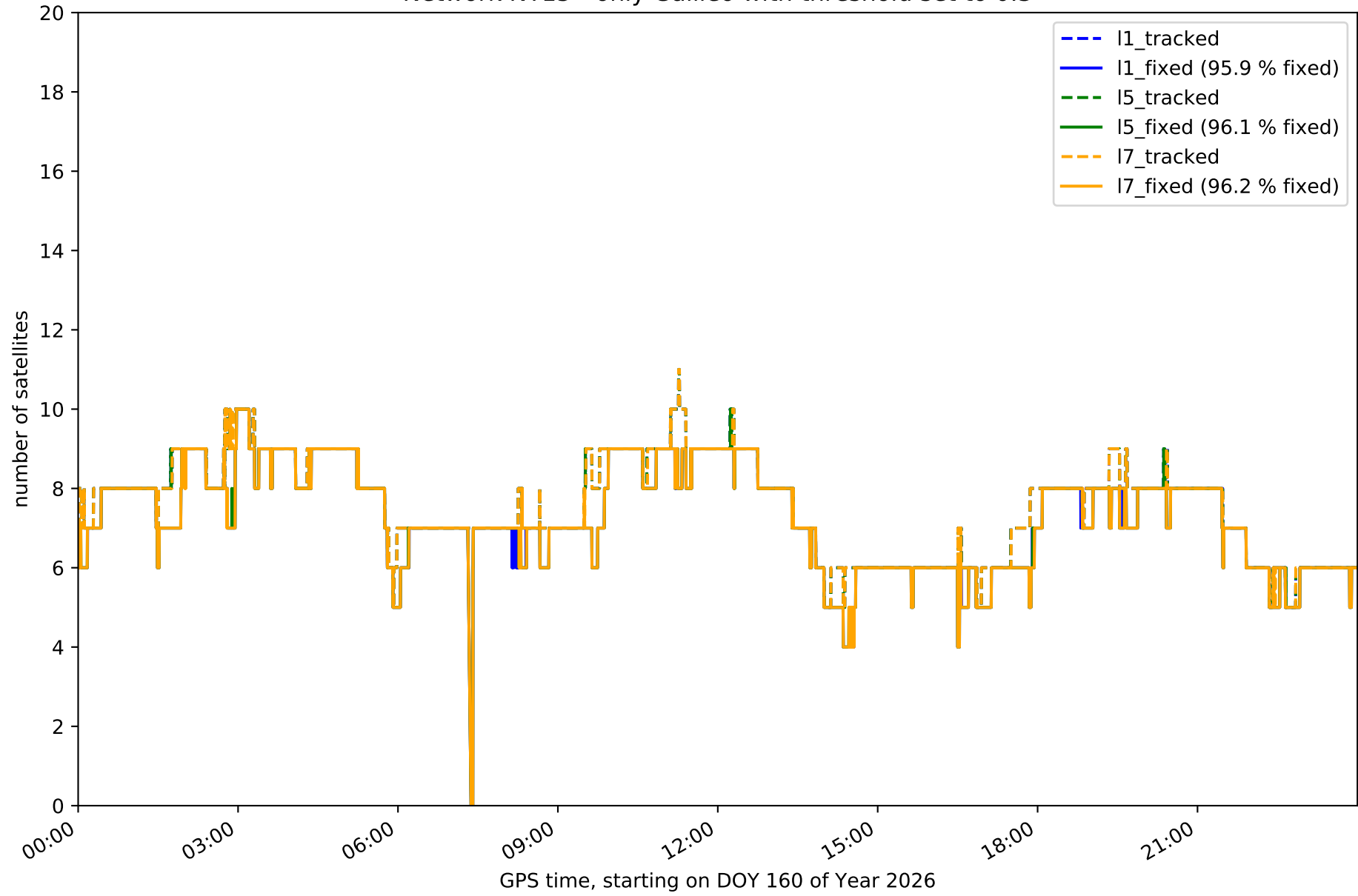

Station ACIN in network NT15

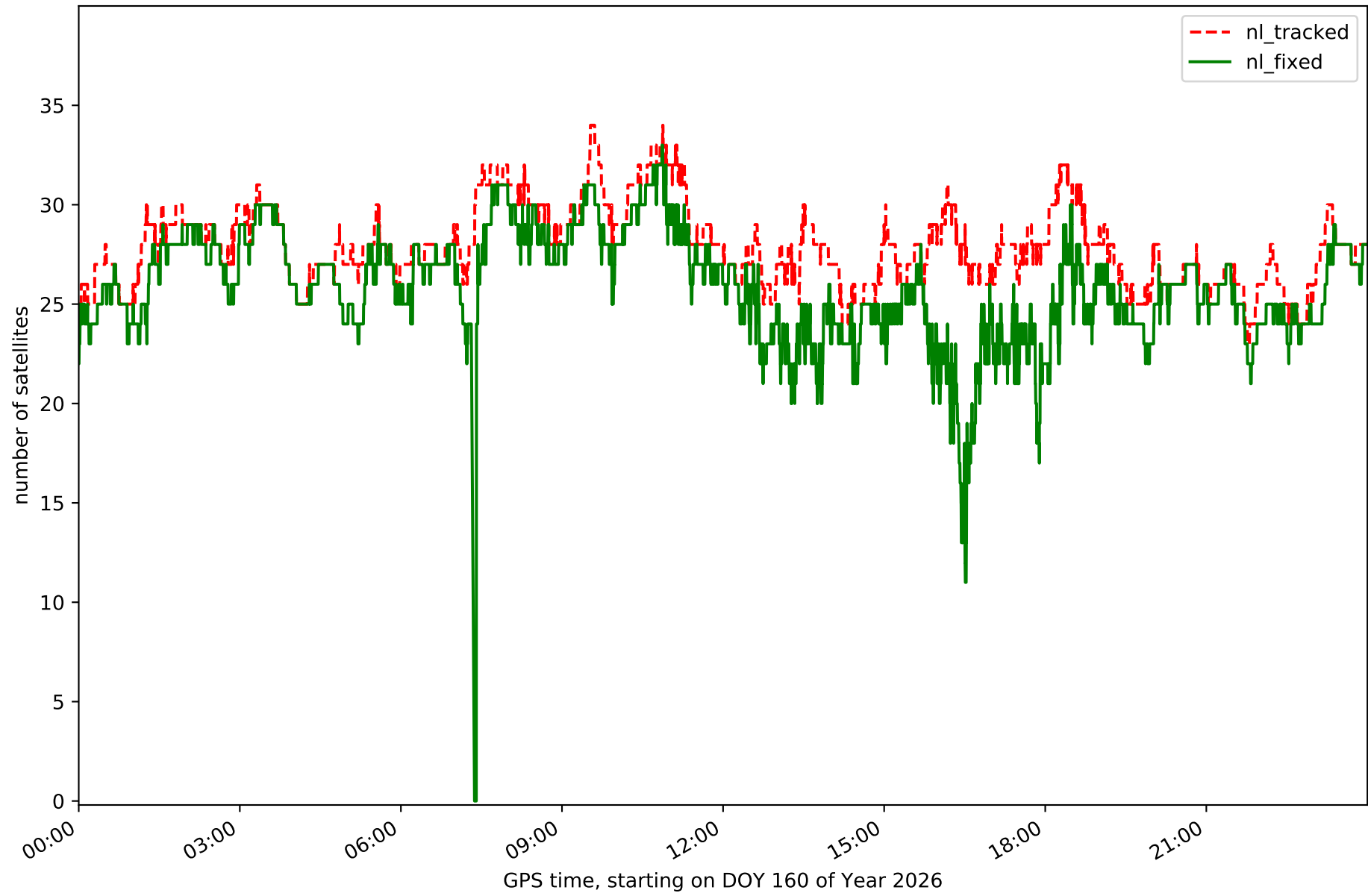

Station AGRD in network NT15

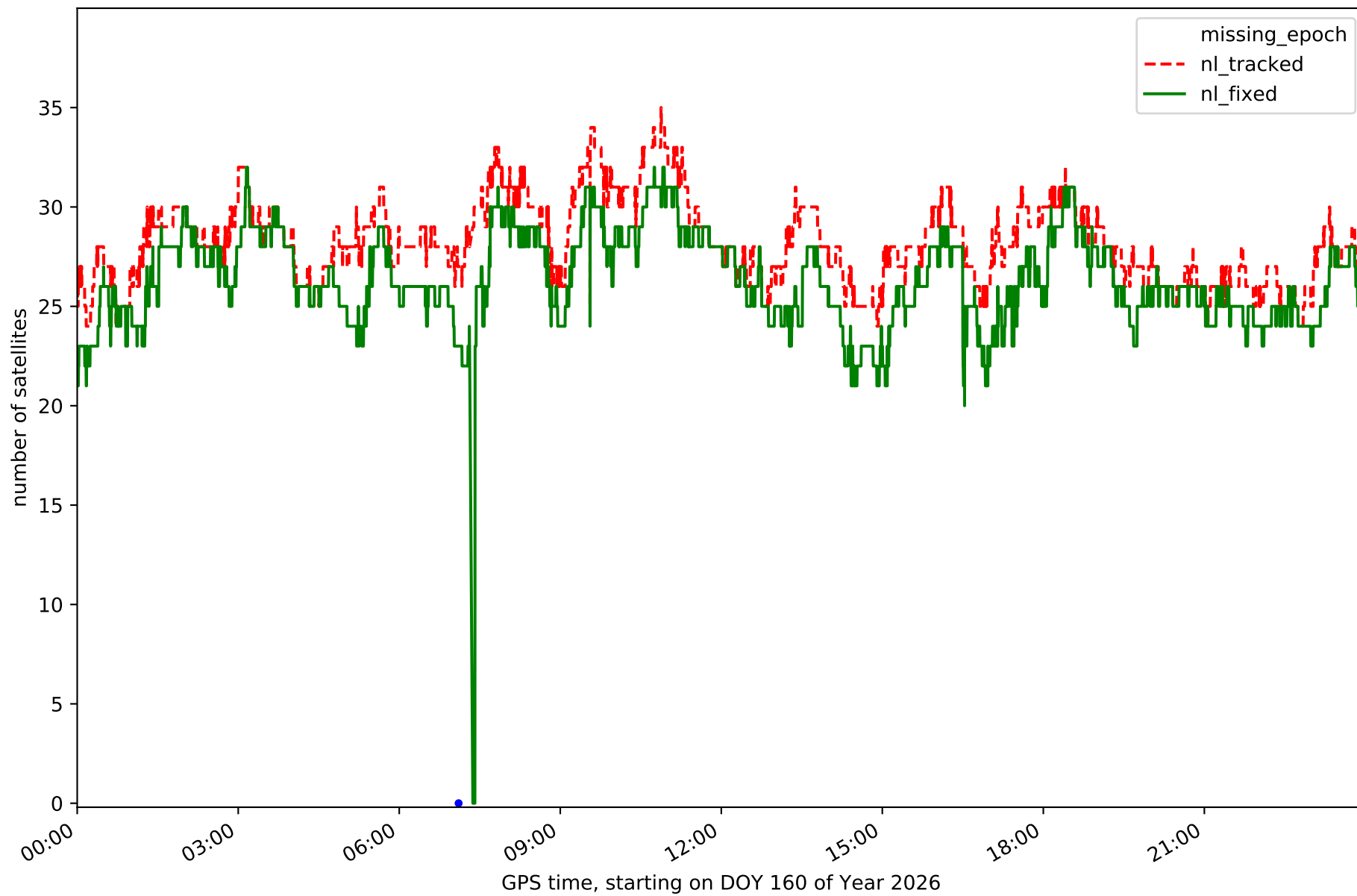

Station AJAL in network NT15

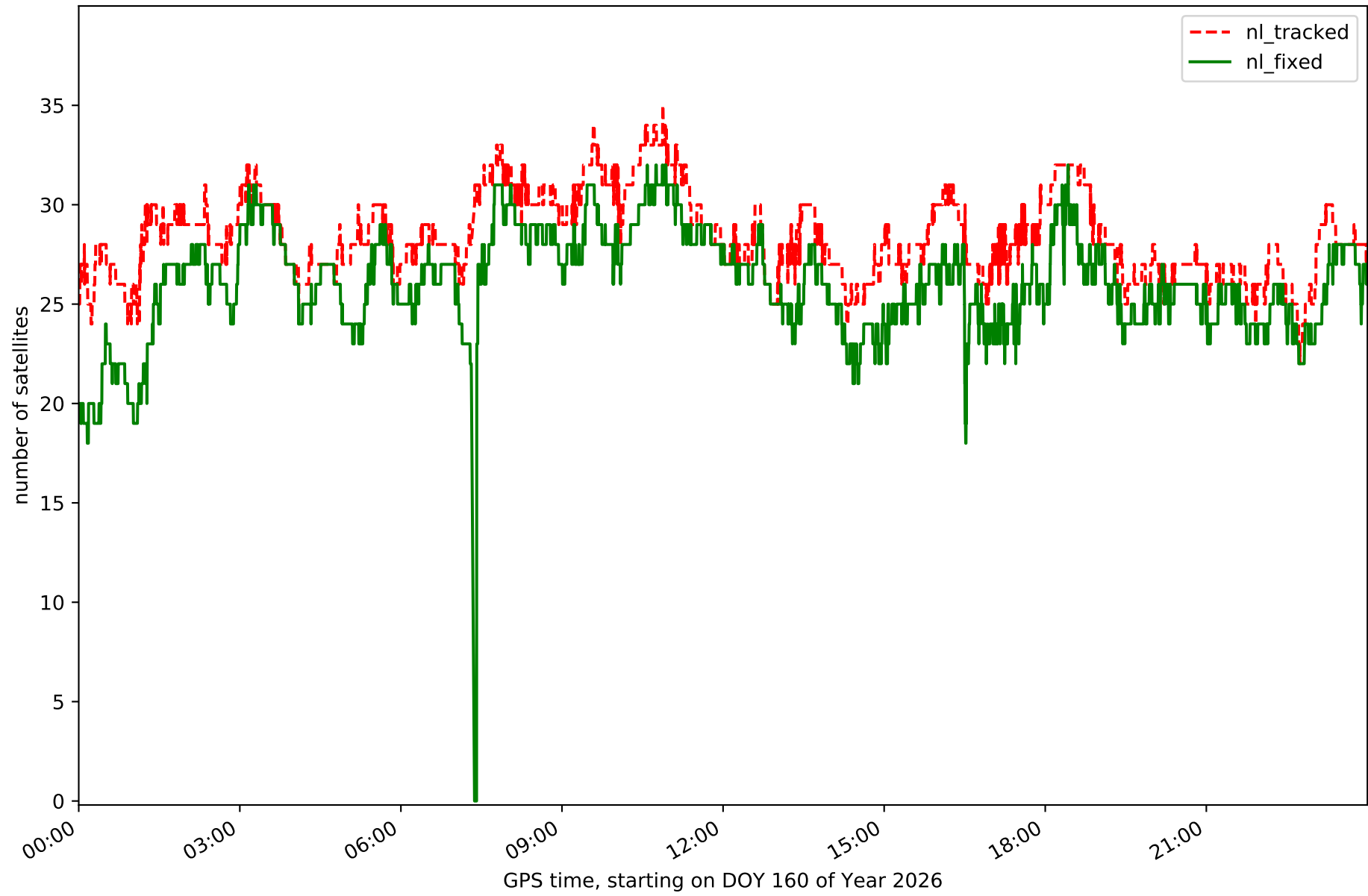

Station ALC1 in network NT15

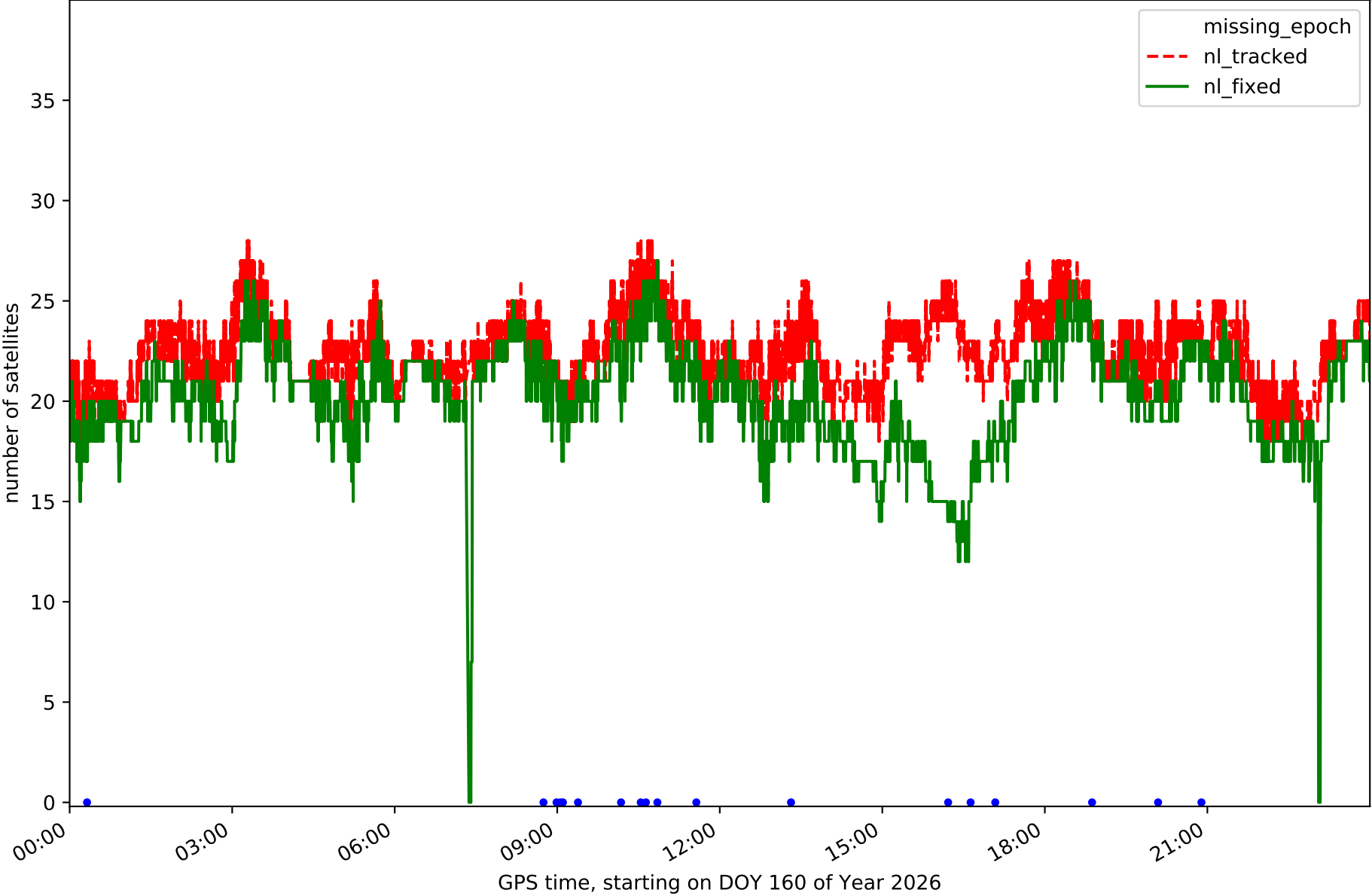

Station ALIA in network NT15

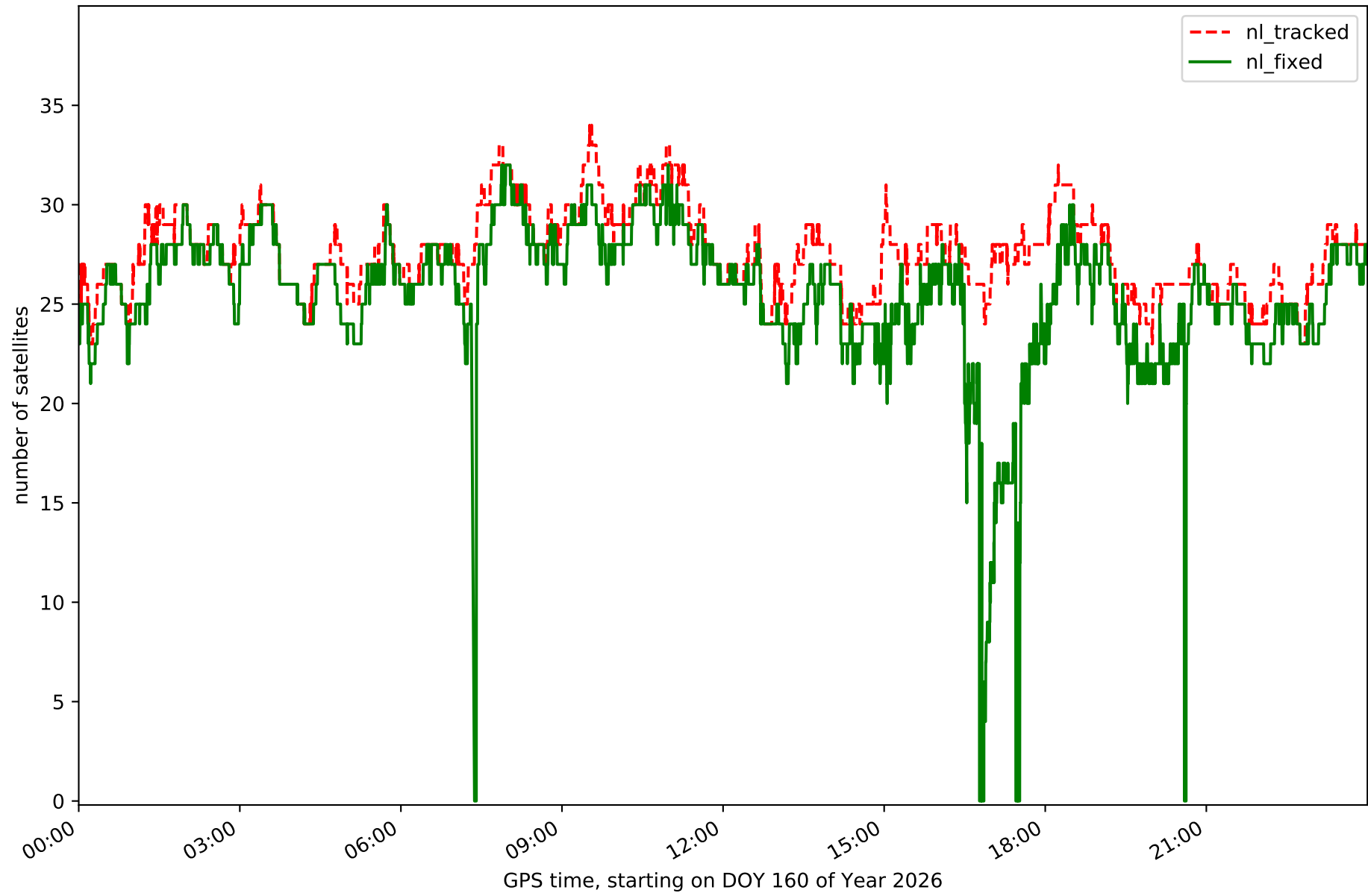

Station ARAS in network NT15

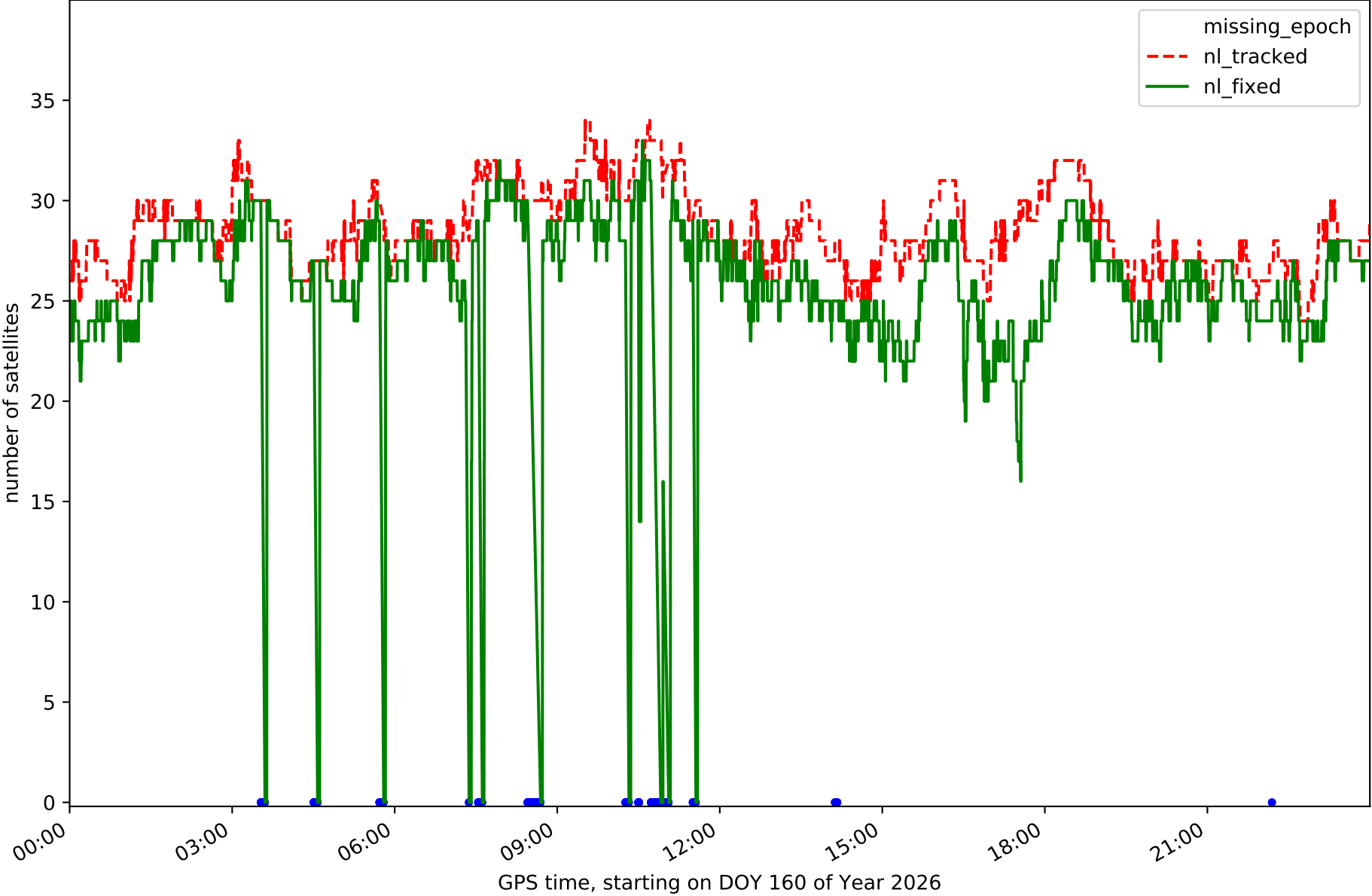

Station BERG in network NT15

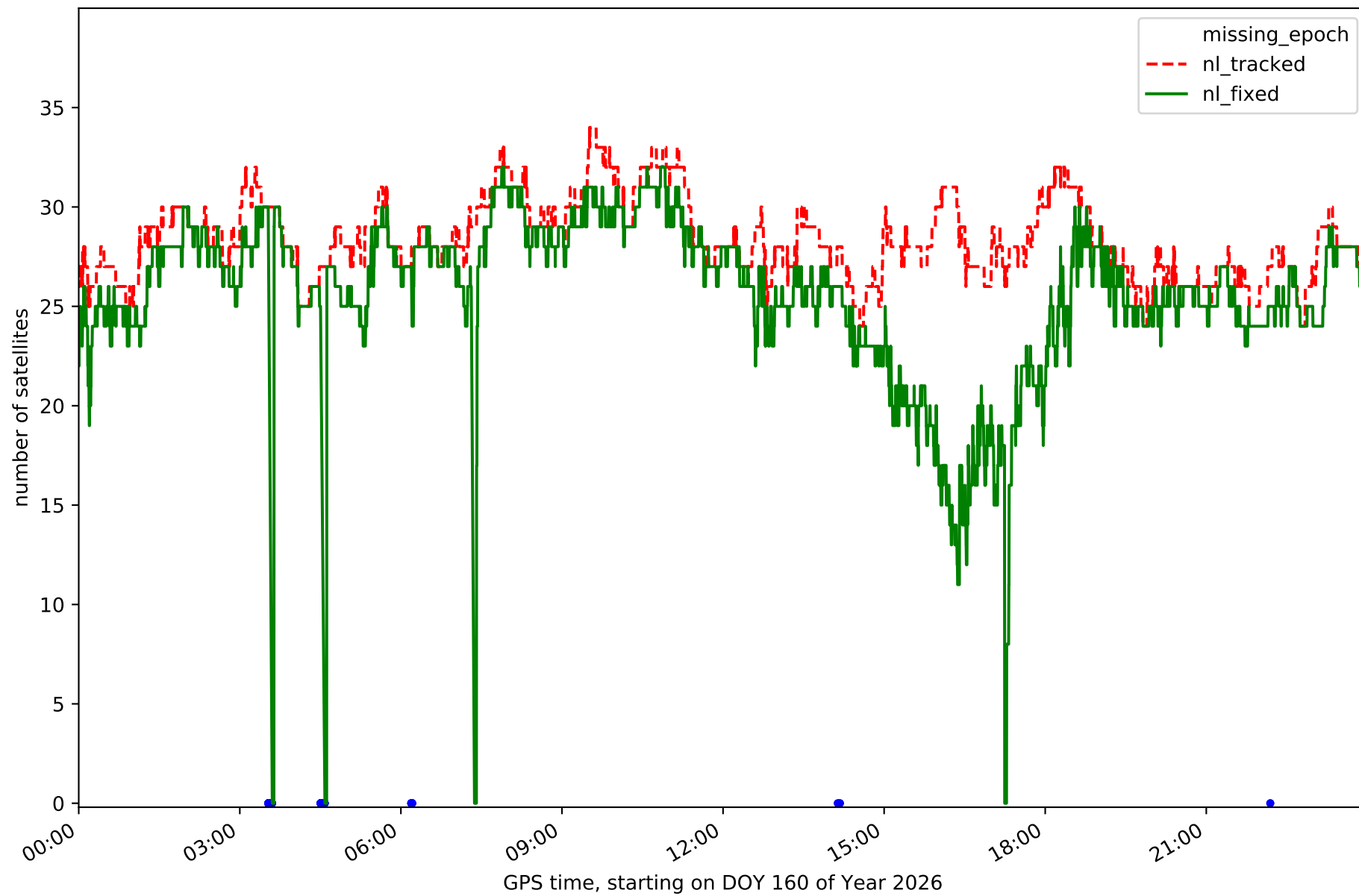

Station CALA in network NT15



Station CATY in network NT15

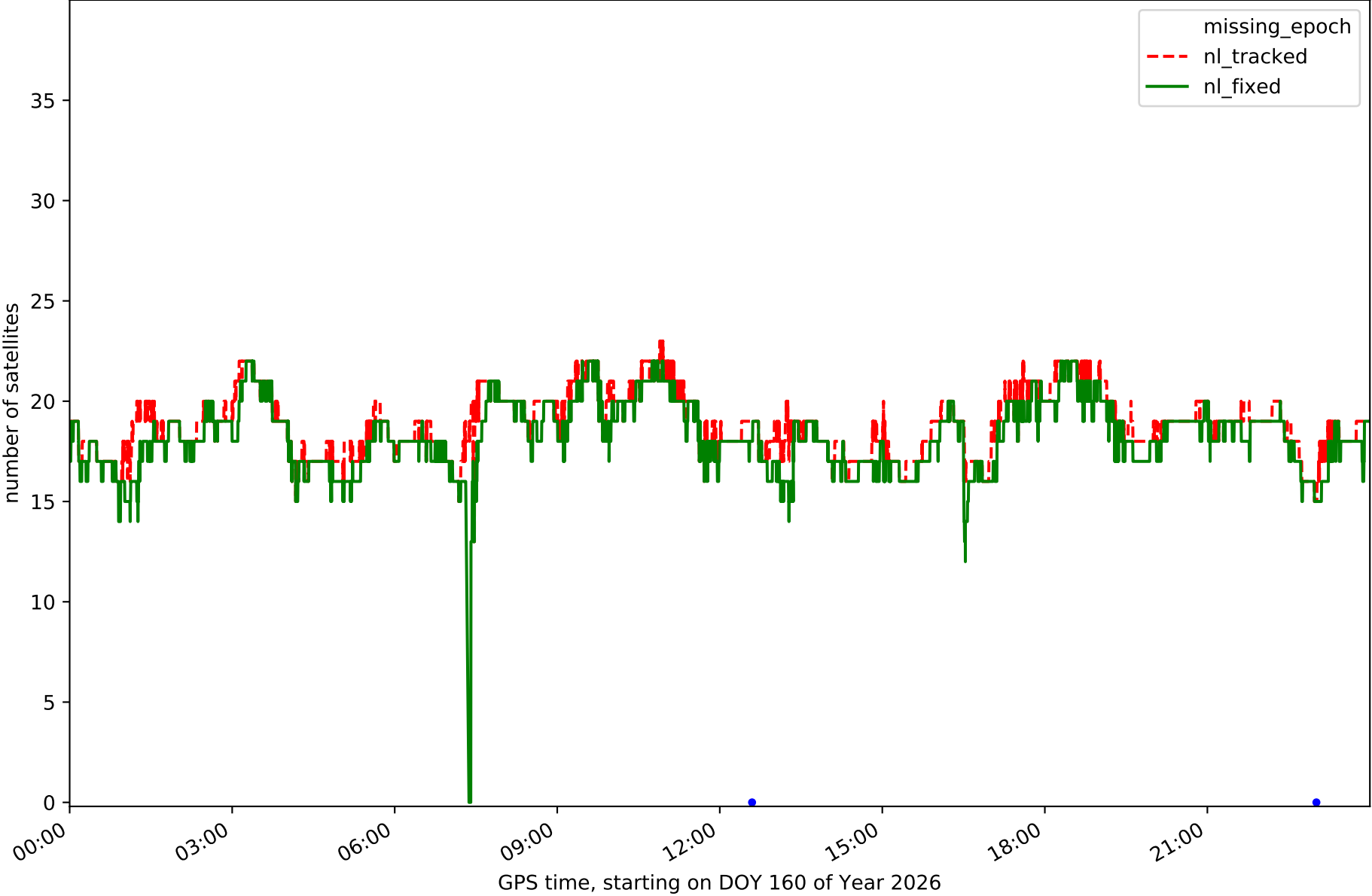

Station CRNA in network NT15

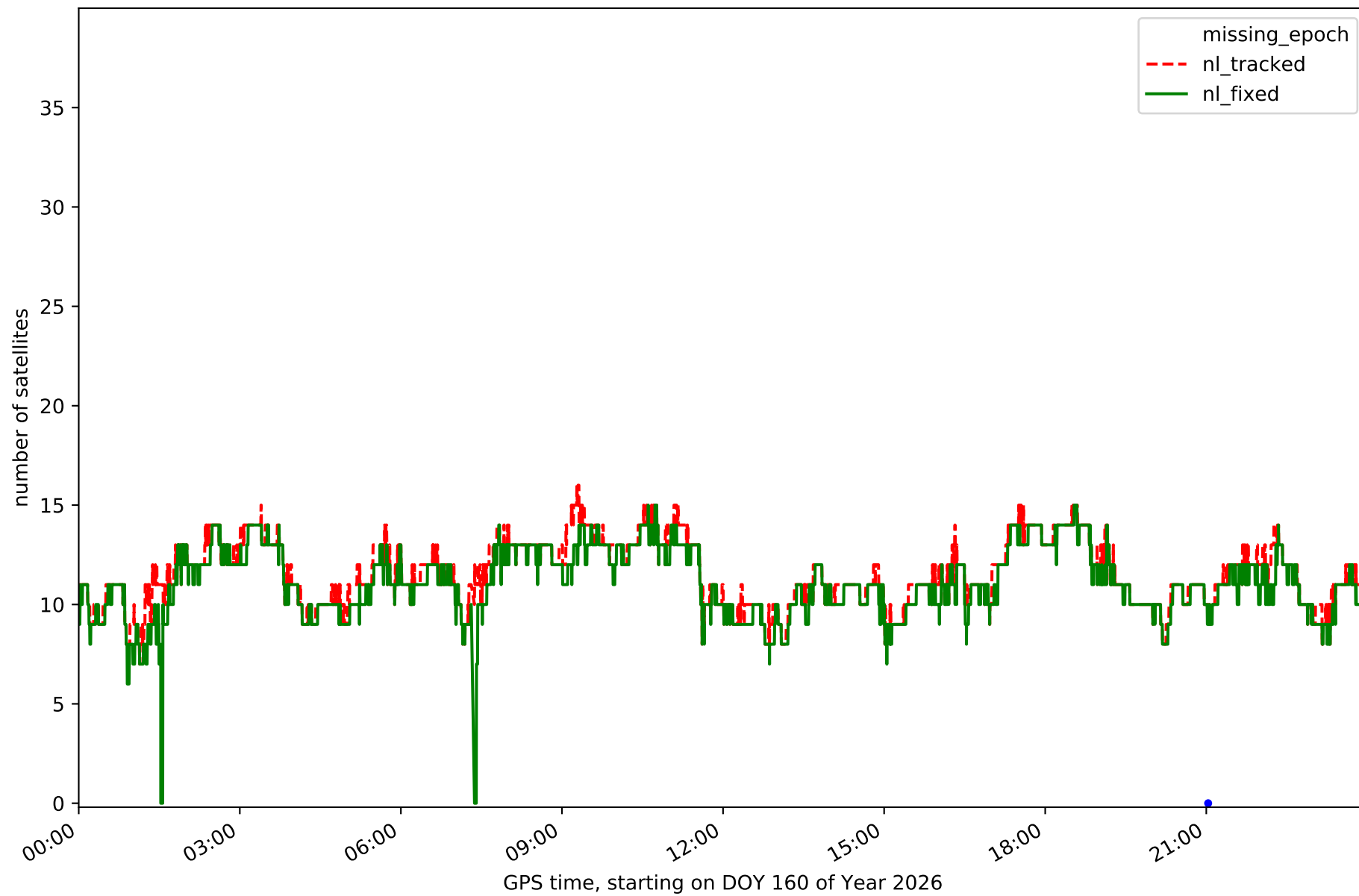

Station MOLI in network NT15

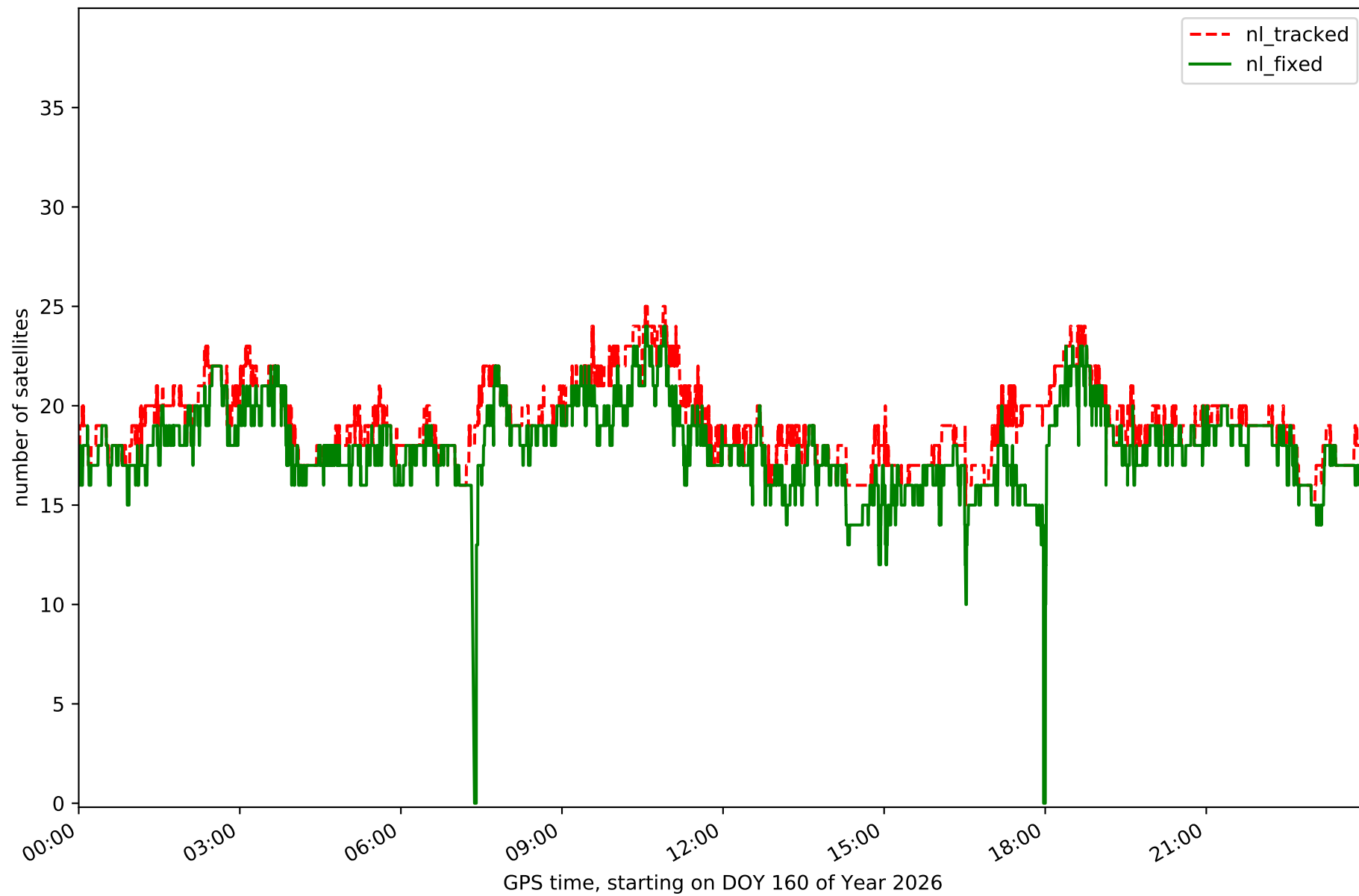

Station MUNI in network NT15

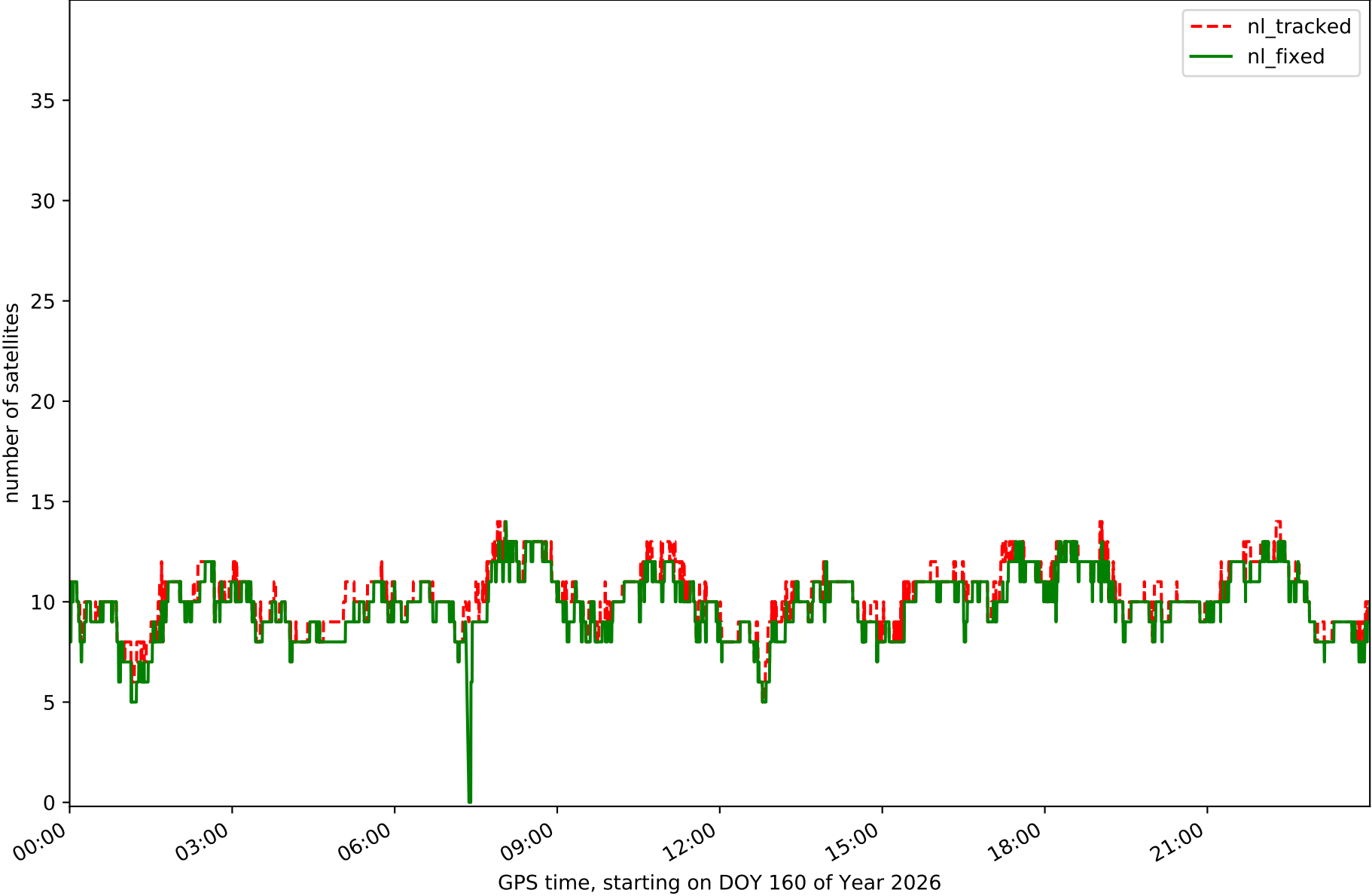

Station QNTO in network NT15

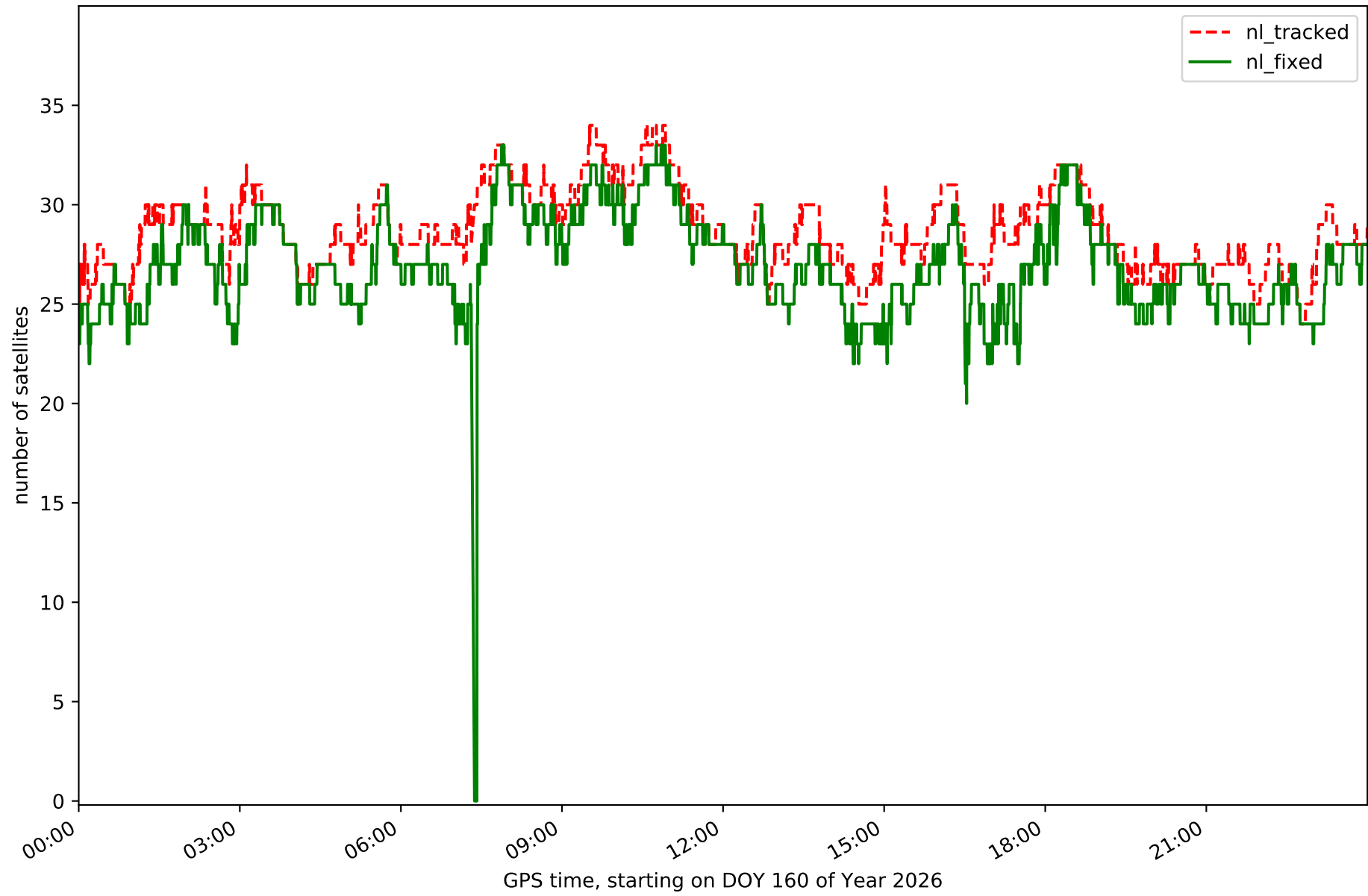

Station TERU in network NT15

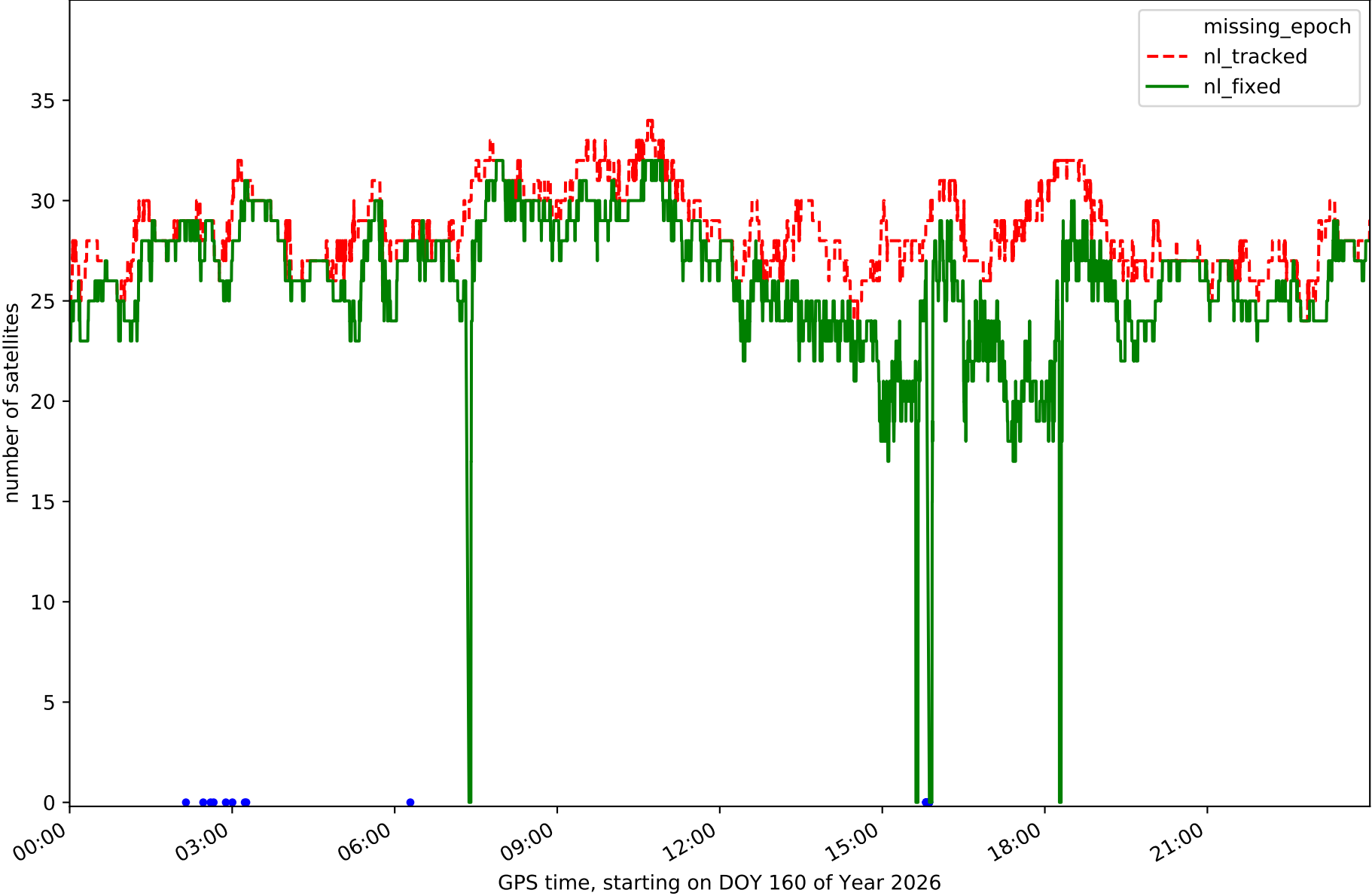

Station YEBE in network NT15

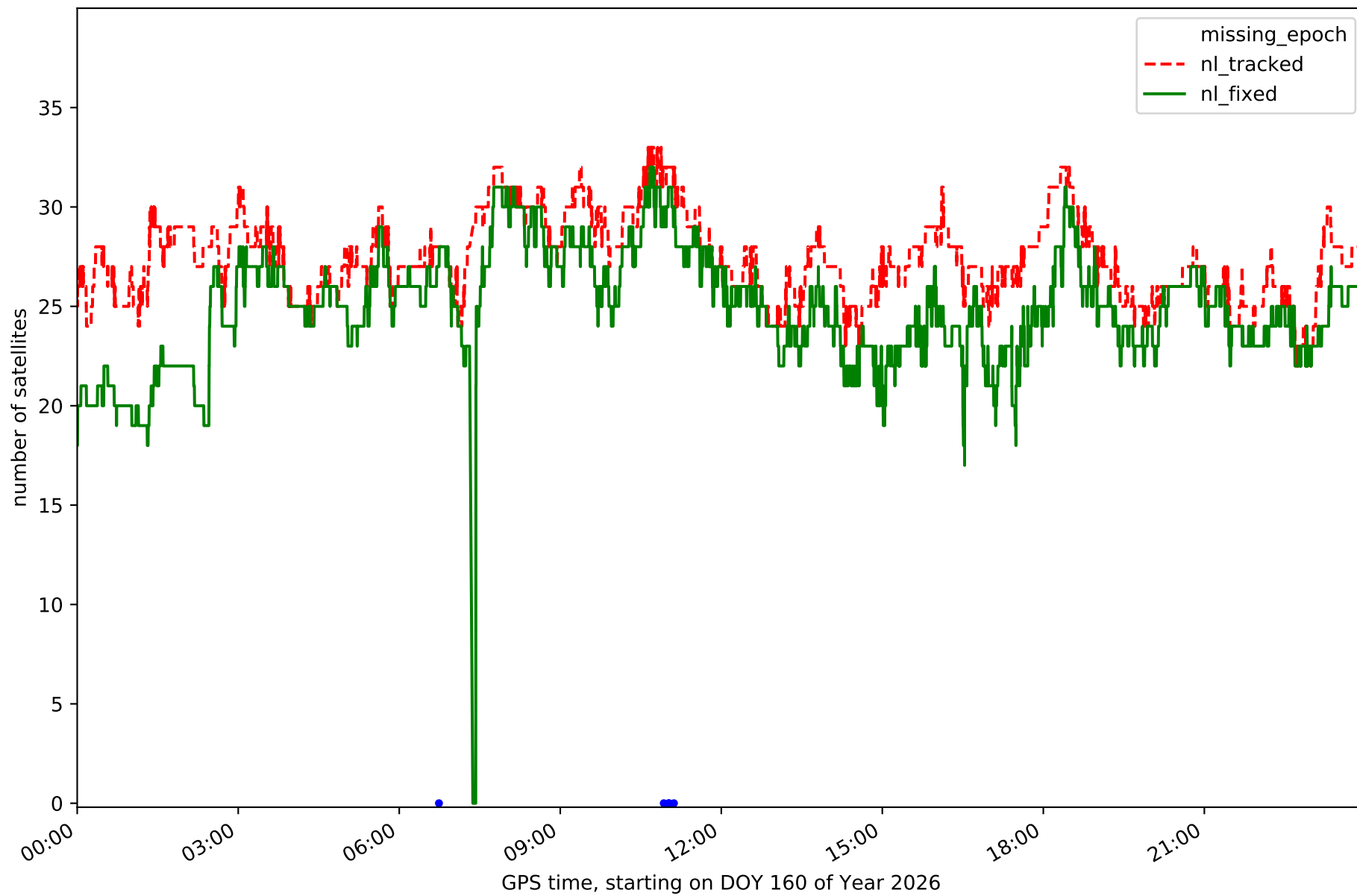

RefCheck for station ACIN in network NT15

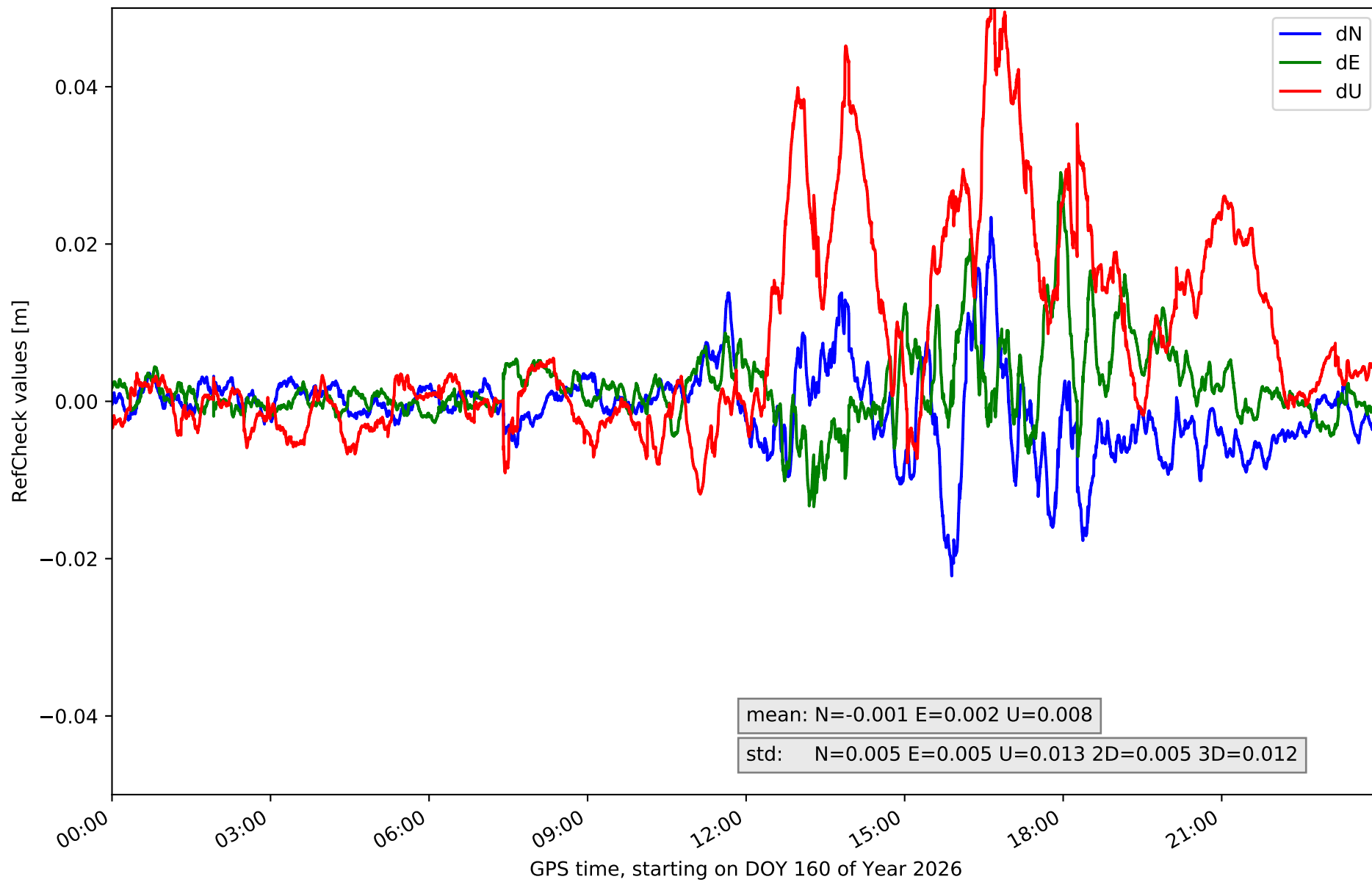

RefCheck for station AGRD in network NT15

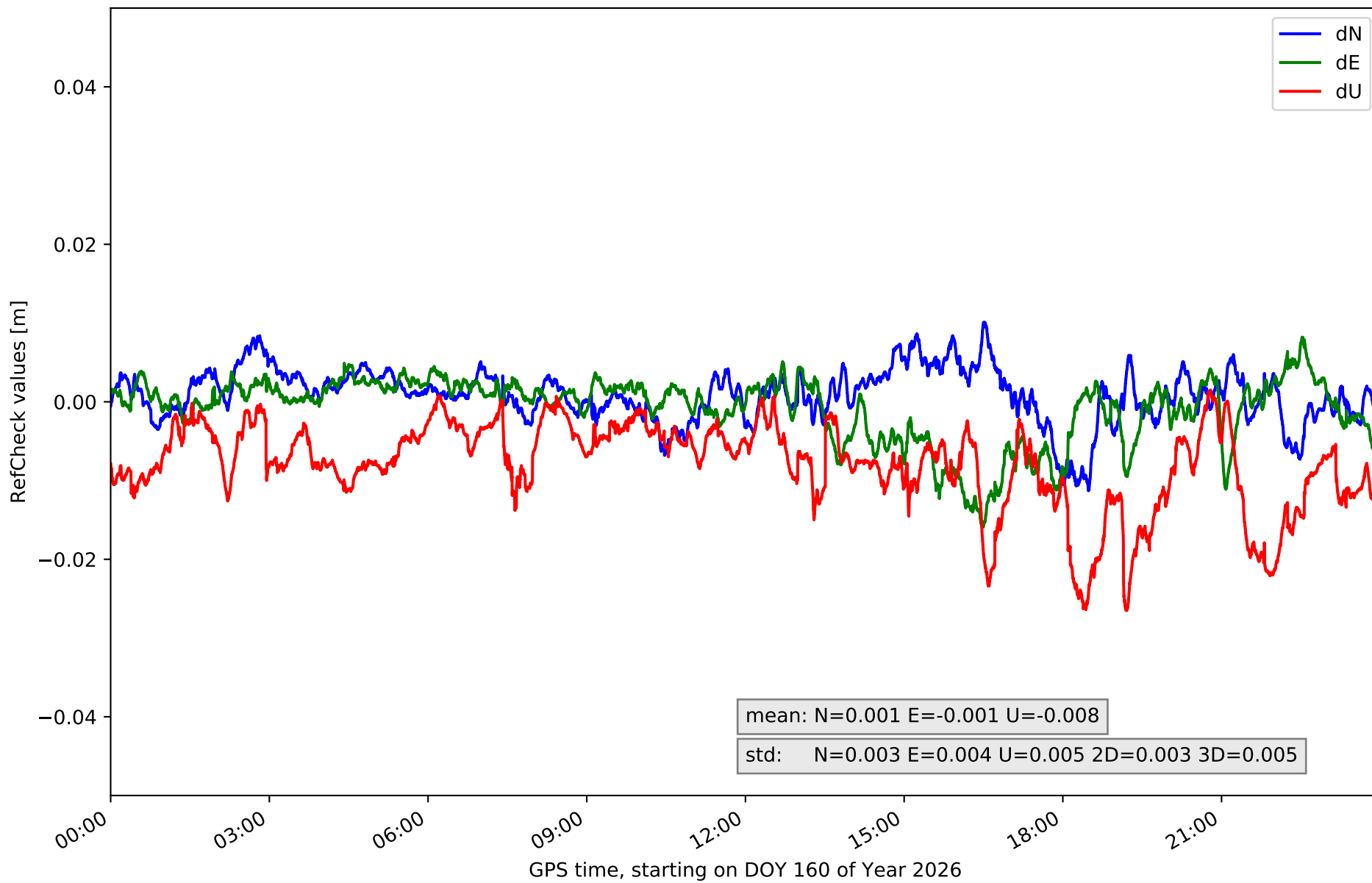

RefCheck for station AJAL in network NT15

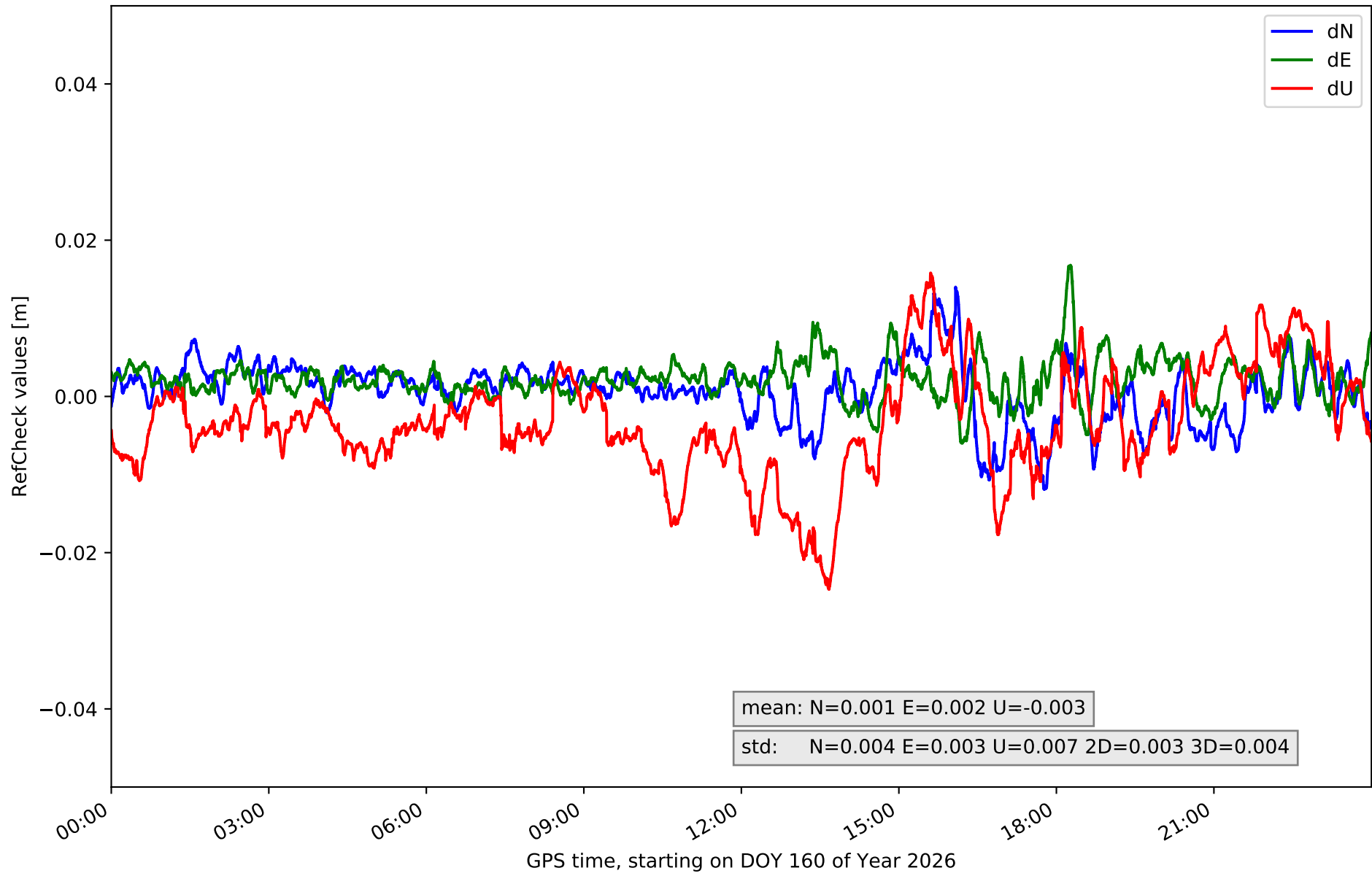

RefCheck for station ALC1 in network NT15

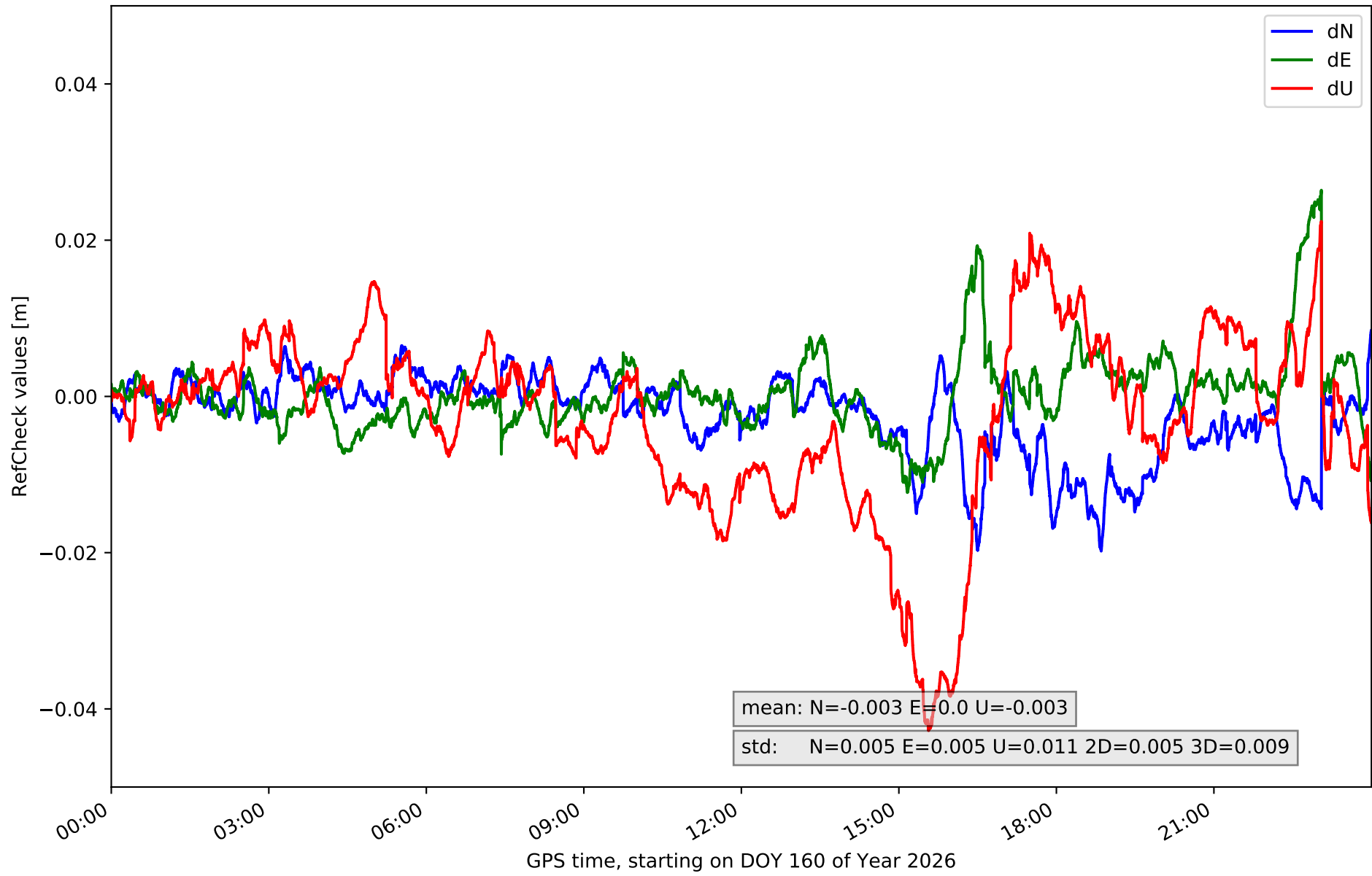

RefCheck for station ALIA in network NT15

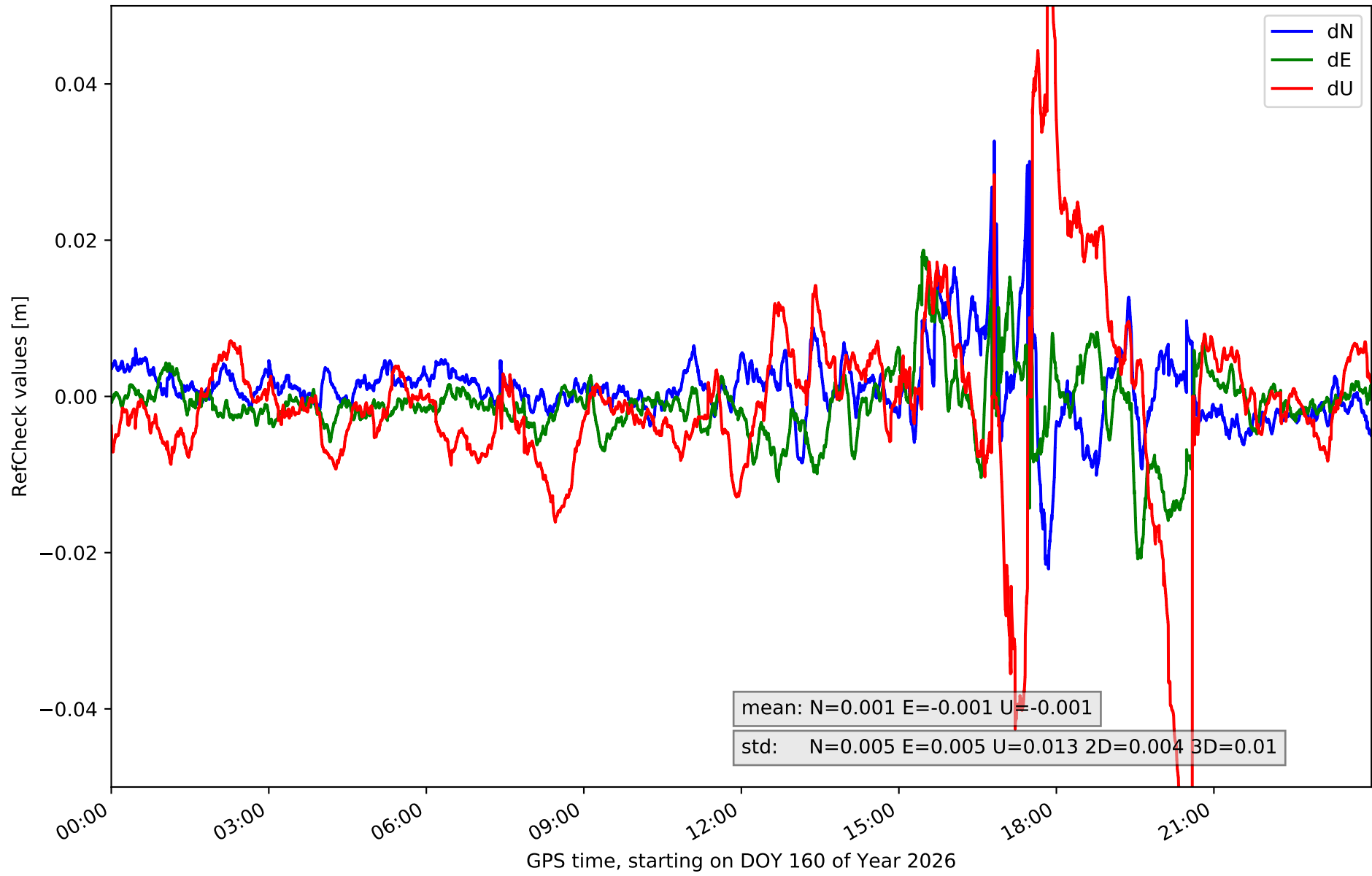

RefCheck for station ARAS in network NT15

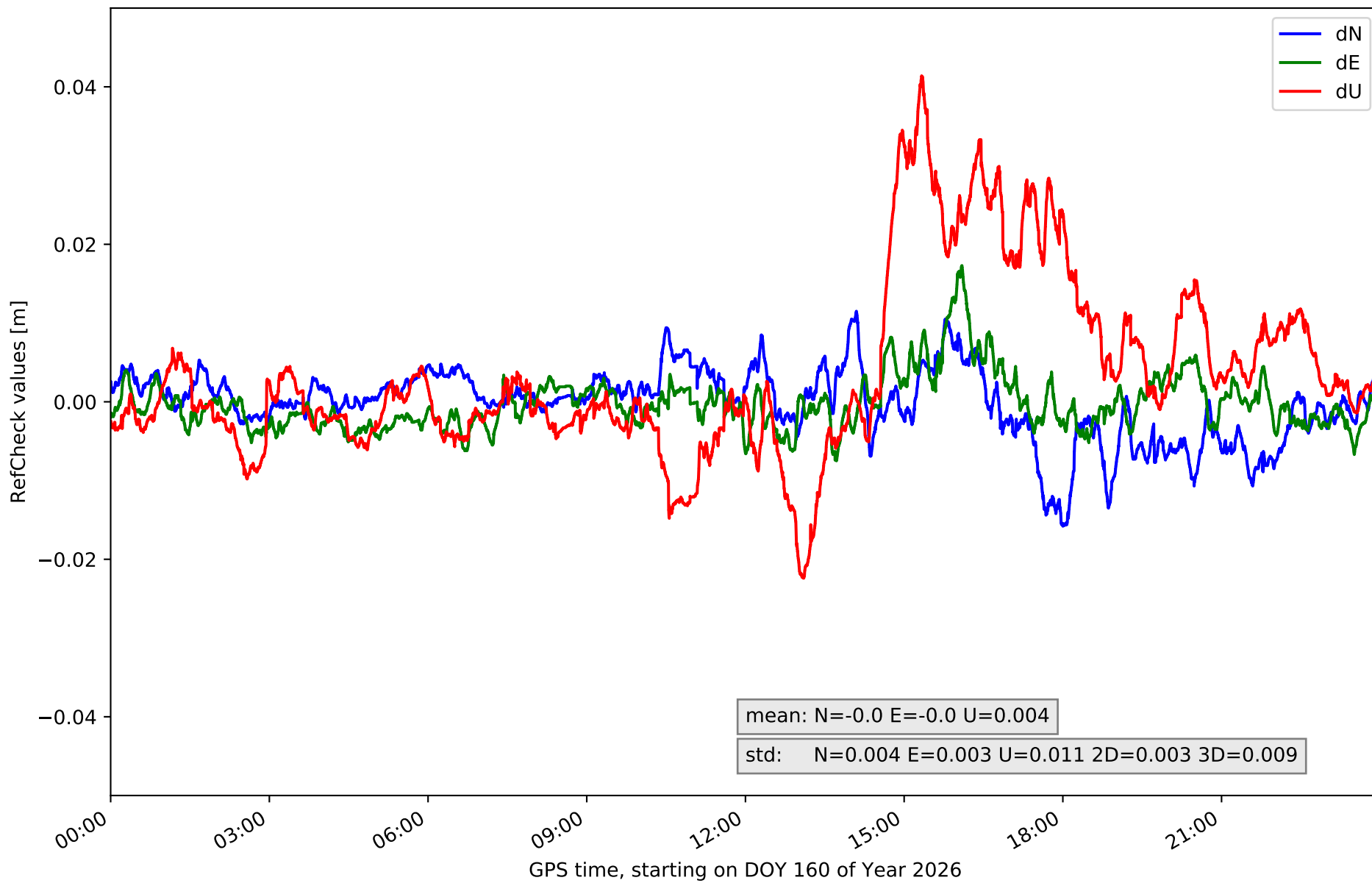

RefCheck for station BERG in network NT15

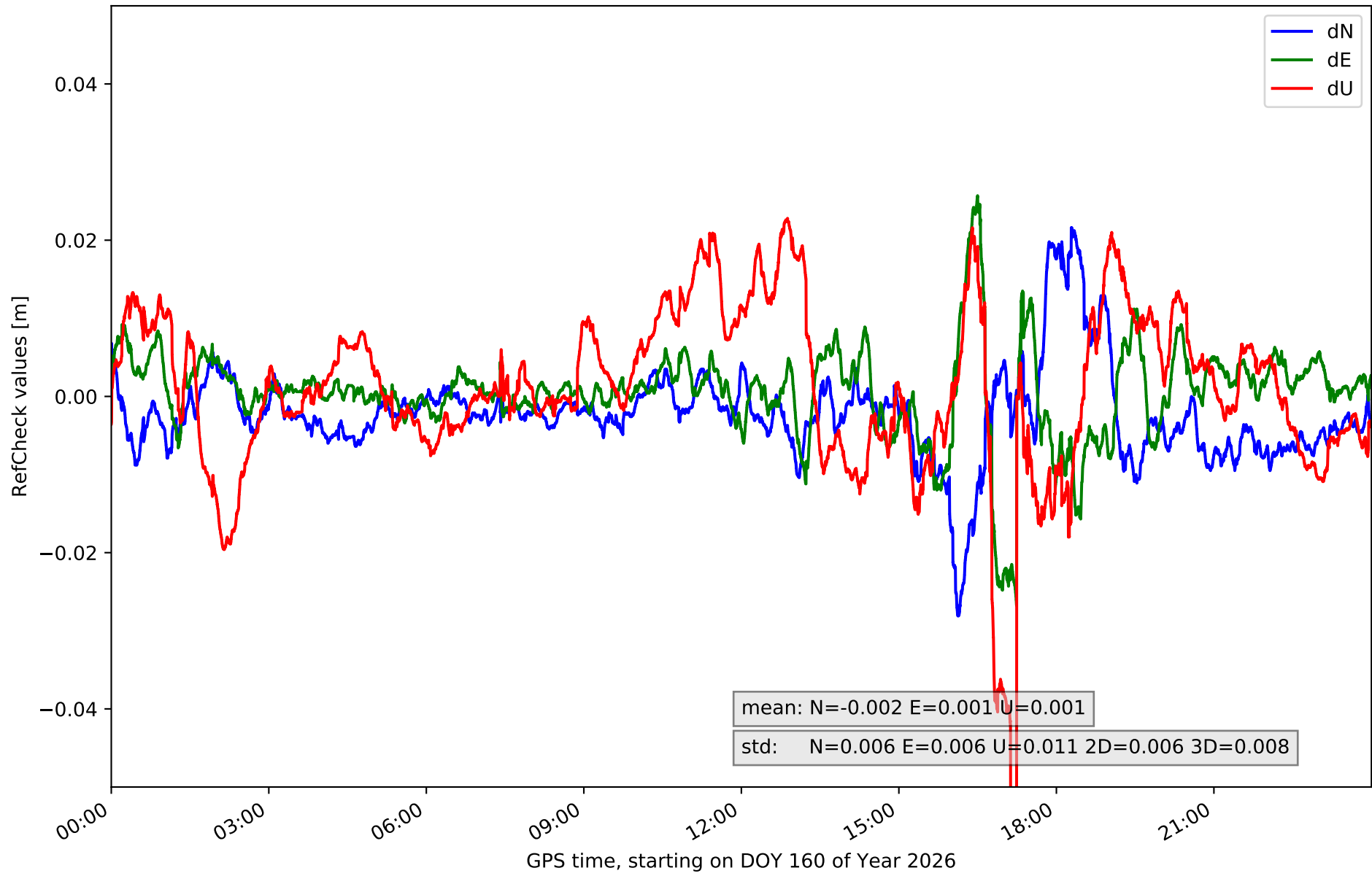

RefCheck for station CALA in network NT15

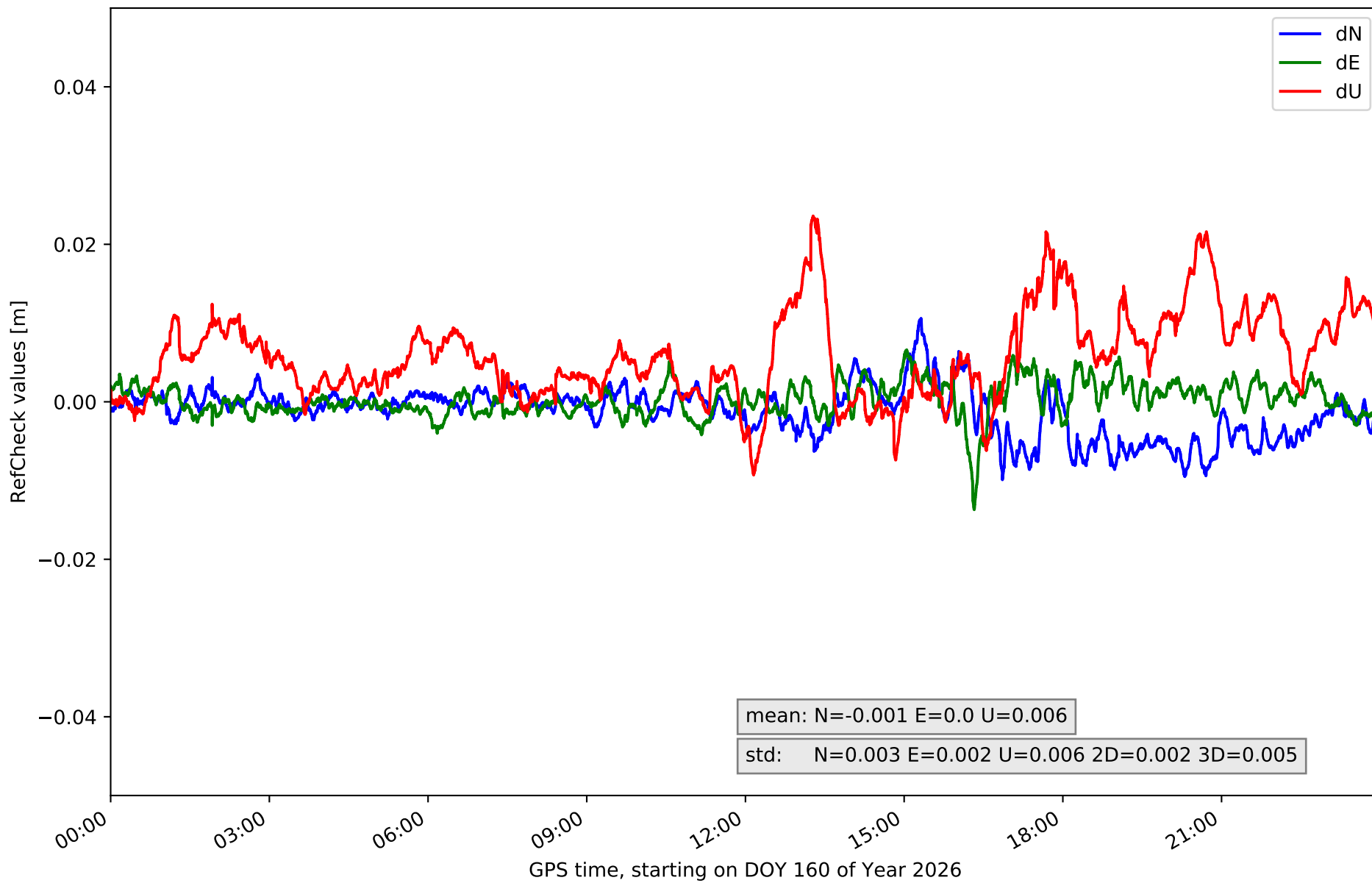

RefCheck for station CATY in network NT15

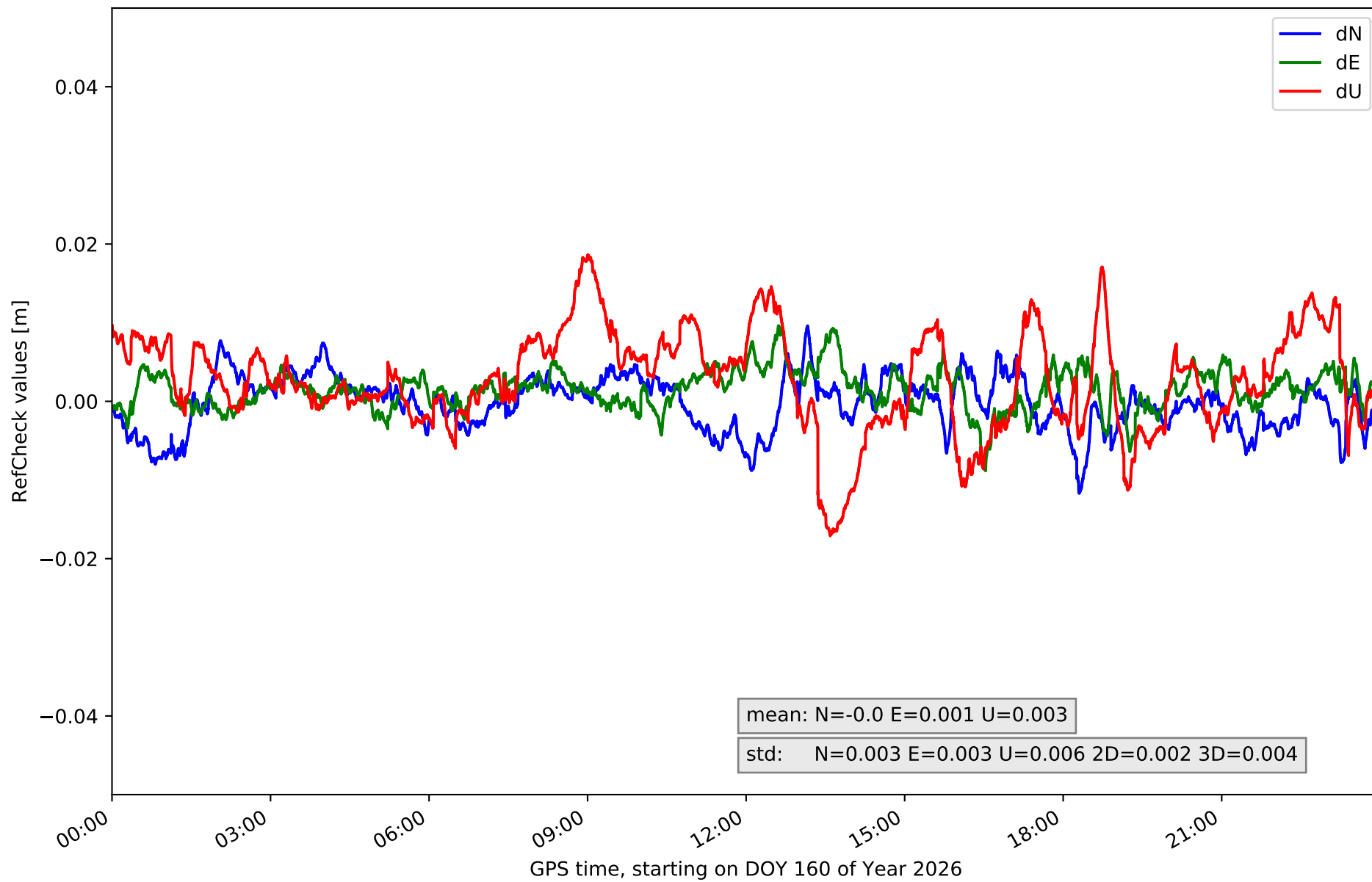

RefCheck for station CRNA in network NT15

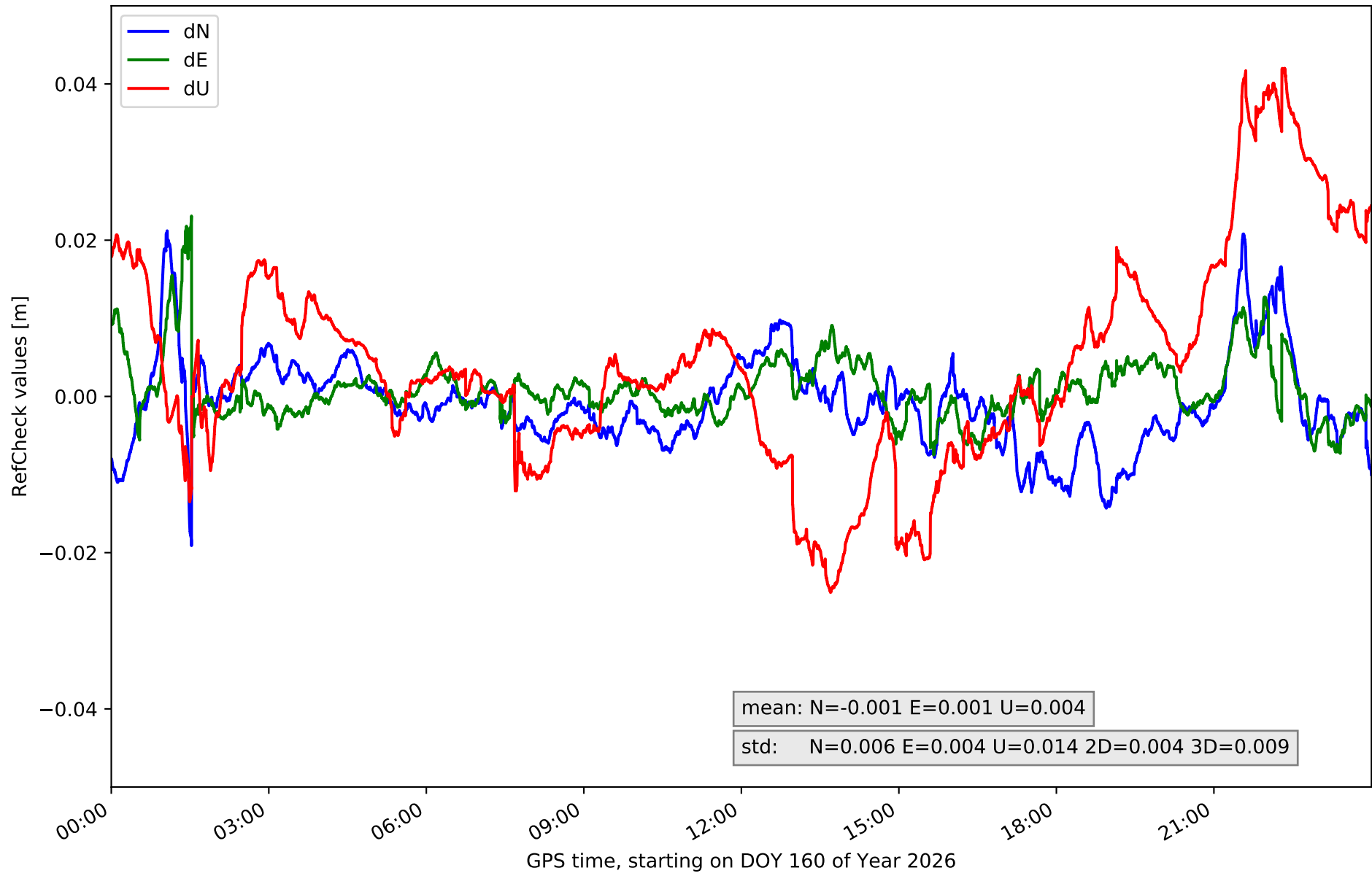

RefCheck for station MOLI in network NT15

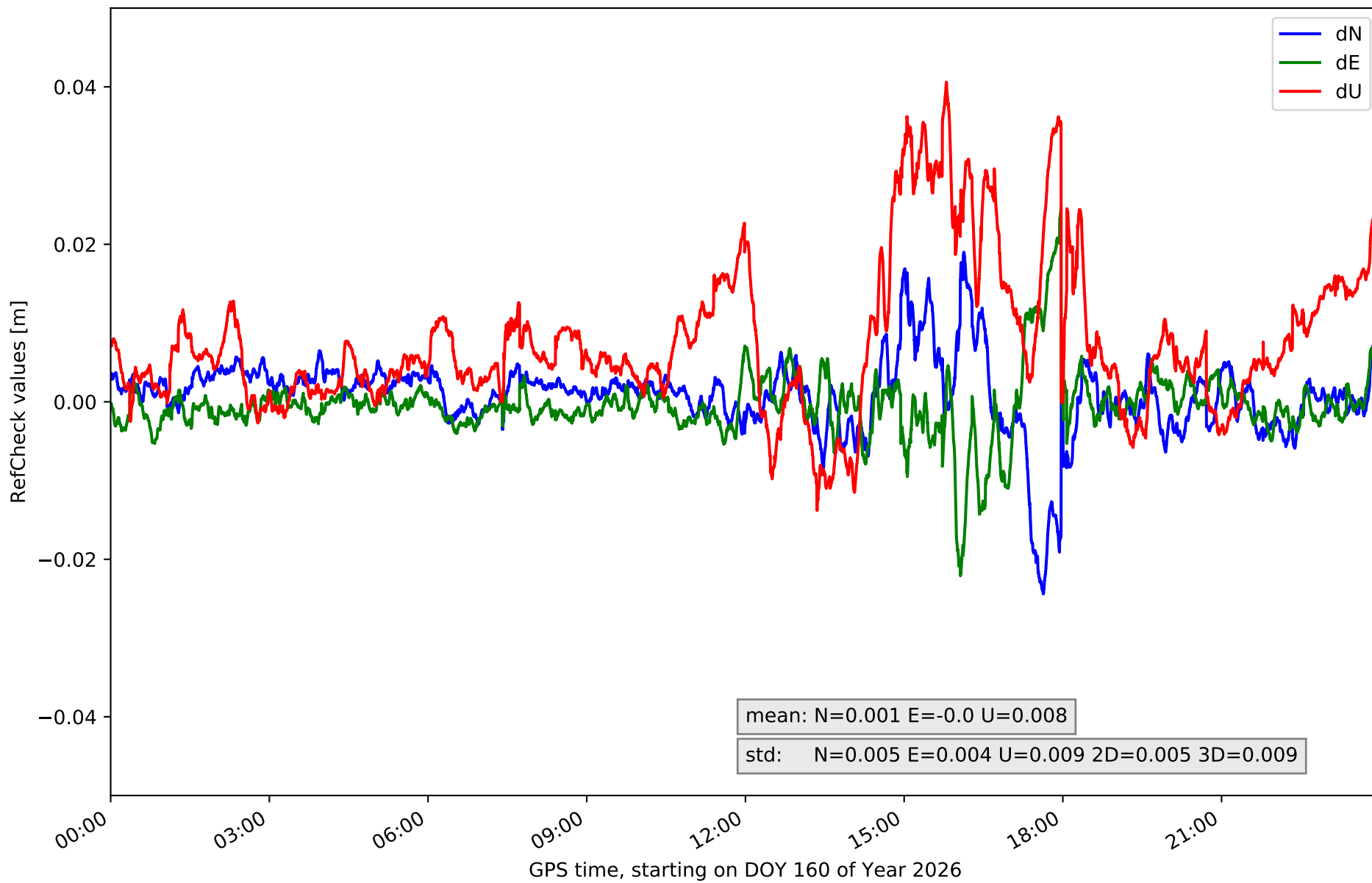

RefCheck for station MUNI in network NT15

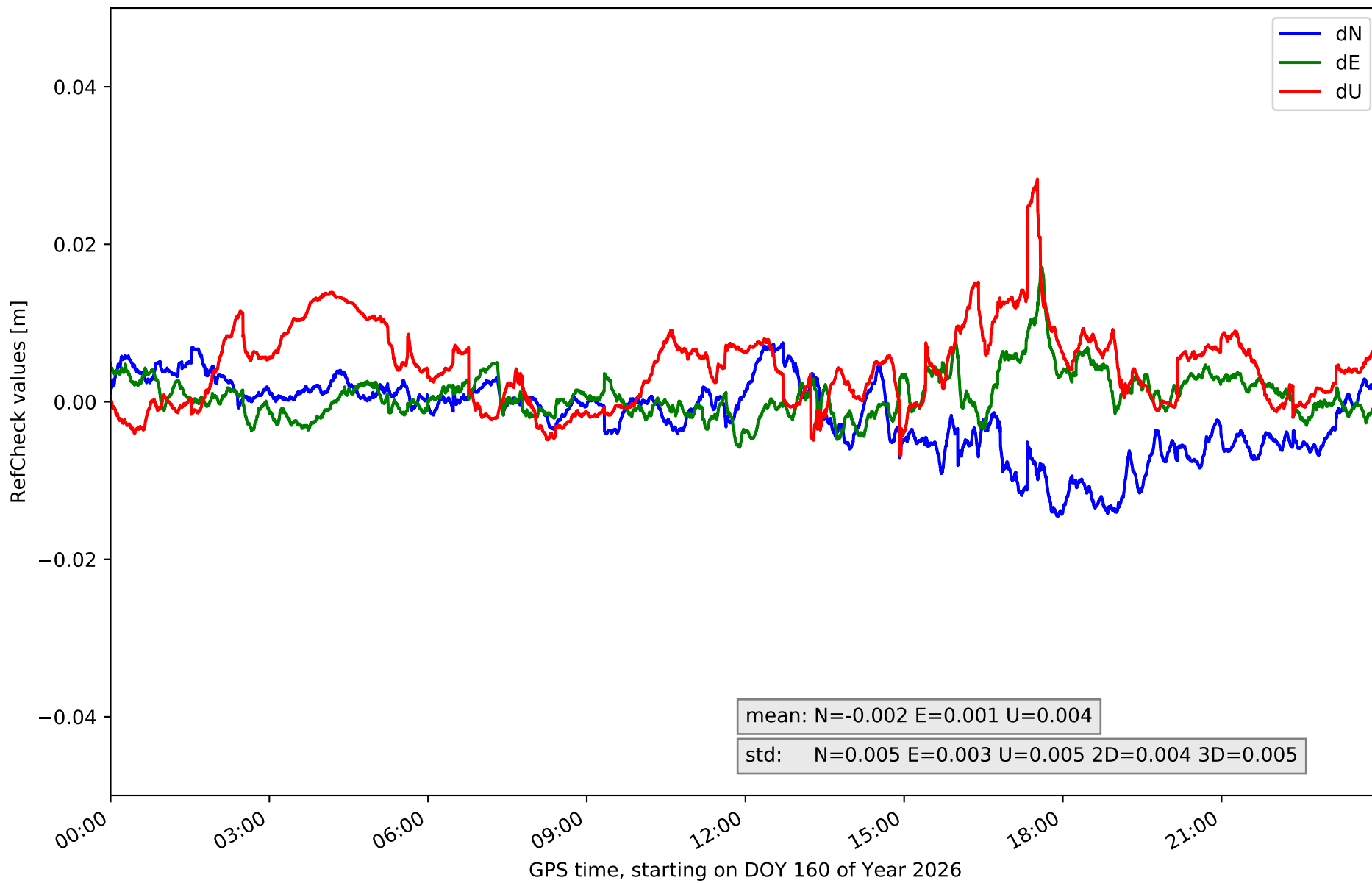

RefCheck for station QNTO in network NT15

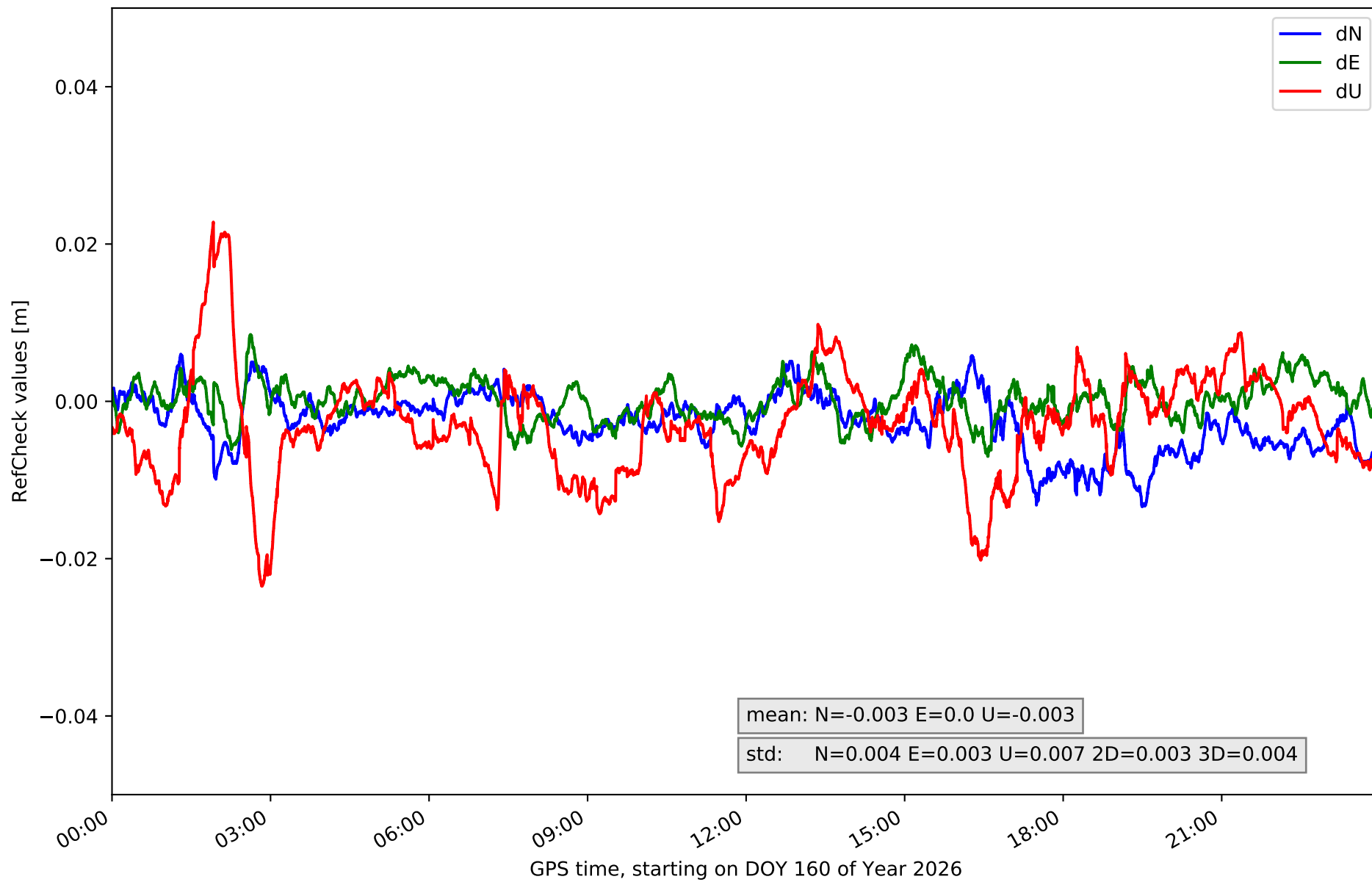

RefCheck for station TERU in network NT15

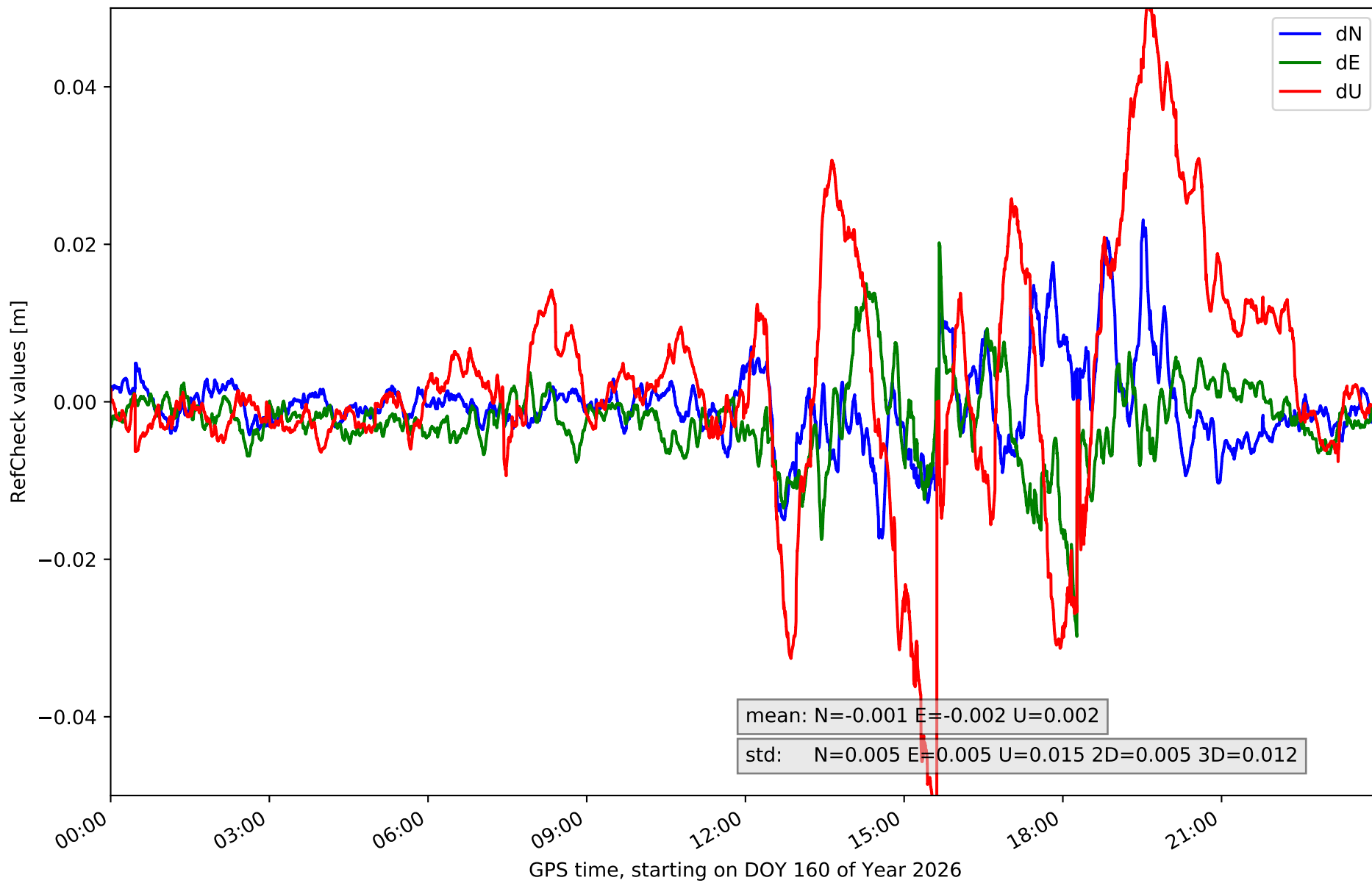

RefCheck for station YEBE in network NT15

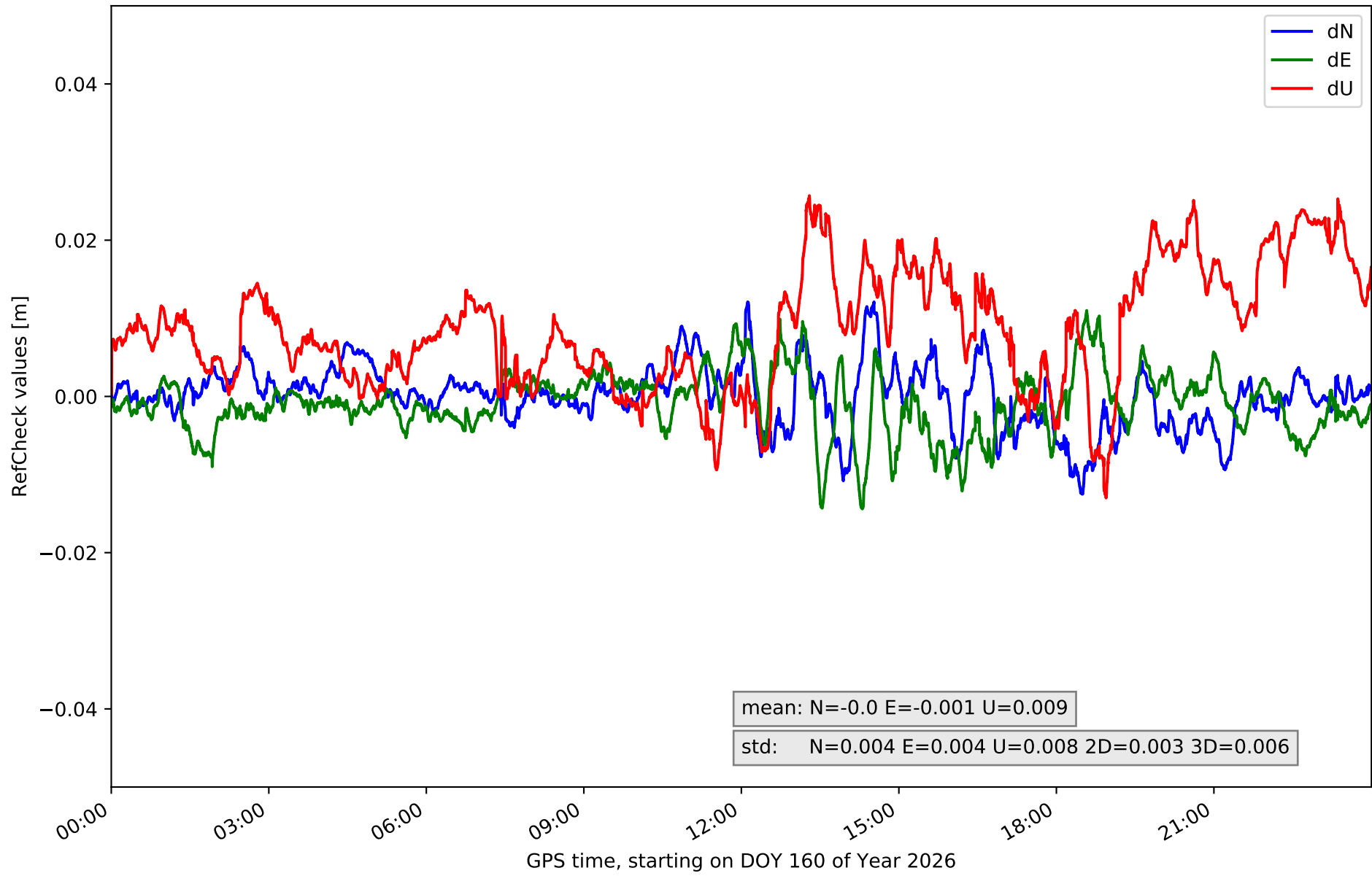

RefCheck values for network NT15

Station	Nmin	Nmax	Nstd	Emin	Emax	Estd	Umin	Umax	Ustd	std2D	std3D	#2D > 0.01	% 2D > 0.01	#3D > 0.02	% 3D > 0.02
ACIN	-0.022	0.023	0.005	-0.013	0.029	0.005	-0.012	0.054	0.013	0.005	0.012	12671	15.3	18887	22.7
AGRD	-0.011	0.01	0.003	-0.016	0.008	0.004	-0.026	0.002	0.005	0.003	0.005	6547	7.9	4854	5.8
AJAL	-0.012	0.014	0.004	-0.006	0.017	0.003	-0.025	0.016	0.007	0.003	0.004	3684	4.4	2143	2.6
ALC1	-0.02	0.009	0.005	-0.012	0.026	0.005	-0.043	0.022	0.011	0.005	0.009	13069	15.7	9587	11.5
ALIA	-0.022	0.033	0.005	-0.021	0.019	0.005	-0.06	0.058	0.013	0.004	0.01	11460	13.8	10132	12.2
ARAS	-0.016	0.011	0.004	-0.007	0.017	0.003	-0.022	0.041	0.011	0.003	0.009	5604	6.8	11455	13.8
BERG	-0.028	0.022	0.006	-0.027	0.026	0.006	-0.059	0.023	0.011	0.006	0.008	11908	14.3	8375	10.1
CALA	-0.01	0.011	0.003	-0.014	0.007	0.002	-0.009	0.024	0.006	0.002	0.005	522	0.6	1924	2.3
CATY	-0.012	0.01	0.003	-0.009	0.01	0.003	-0.017	0.019	0.006	0.002	0.004	747	0.9	0	0.0
CRNA	-0.019	0.021	0.006	-0.007	0.023	0.004	-0.025	0.042	0.014	0.004	0.009	12728	15.3	16059	19.3
MOLI	-0.024	0.019	0.005	-0.022	0.025	0.004	-0.014	0.041	0.009	0.005	0.009	6736	8.1	10869	13.1
MUNI	-0.015	0.007	0.005	-0.006	0.017	0.003	-0.007	0.028	0.005	0.004	0.005	8345	10.1	1179	1.4
QNT0	-0.013	0.006	0.004	-0.007	0.009	0.003	-0.024	0.023	0.007	0.003	0.004	3247	3.9	2591	3.1
TERU	-0.017	0.023	0.005	-0.03	0.02	0.005	-0.06	0.053	0.015	0.005	0.012	13748	16.6	18295	22.0
YEBE	-0.013	0.012	0.004	-0.014	0.011	0.004	-0.013	0.026	0.008	0.003	0.006	6154	7.4	9770	11.8
Mean	-0.017	0.015	0.004	-0.014	0.018	0.004	-0.028	0.031	0.009	0.004	0.007	7811.3	9.4	8408.0	10.1
Min/Max	-0.028	0.033	0.006	-0.03	0.029	0.006	-0.06	0.058	0.015	0.006	0.012	13748	16.6	18887	22.7

fixing statistic for network NT15

fixing percentage of	all GNSS	G	R	E	C
using threshold 0.3	94.7	95.5	94.9	95.9	92.6
considering satellites with dual-frequency fixed	92.3	93.5	91.8	93.5	89.5
considering all signals separately	92.3	93.5	91.8	93.9	87.9