

## summary for network NET7

timeperiod chosen: from 2026-06-09-00:00:00 until 2026-06-09-23:59:59

average update rate (durations larger than 15 seconds considered as observation gap): 1.2 seconds

average fixing percentage with threshold set to 0.3: 95.5 percent

stations available: 19 of 19

station information:

station AVL1:	antenna: LEIAR20	LEIM	receiver: LEICA GR50	height: 78.434
station CANT:	antenna: LEIAR25.R4	LEIT	receiver: LEICA GR50	height: 102.291
station CASO:	antenna: LEIAR20	LEIM	receiver: LEICA GR50	height: 651.931
station CBRN:	antenna: GPPNULLANTENNA	NONE	receiver: TPS NET-G5	height: 321.79
station FUDE:	antenna: TRM59900.00	SCIS	receiver: TRIMBLE NETR9	height: 1903.207
station LANT:	antenna: GPPNULLANTENNA	NONE	receiver: LEICA GR30	height: 532.457
station LARE:	antenna: GPPNULLANTENNA	NONE	receiver: LEICA GR50	height: 65.065
station LENA:	antenna: TPSCR.G5C	TPSH	receiver: TPS NET-G5	height: 382.163
station LEON:	antenna: LEIAR25	NONE	receiver: LEICA GR50	height: 970.283
station MDPM:	antenna: GPPNULLANTENNA	NONE	receiver: LEICA GR50	height: 658.903
station RENS:	antenna: GPPNULLANTENNA	NONE	receiver: LEICA GR50	height: 908.675
station RIAN:	antenna: GPPNULLANTENNA	NONE	receiver: LEICA GR50	height: 1209.259
station RIBE:	antenna: LEIAR20	LEIM	receiver: LEICA GR50	height: 69.645
station RNAN:	antenna: GPPNULLANTENNA	NONE	receiver: LEICA GR50	height: 587.144
station SIRO:	antenna: LEIAR10	NONE	receiver: LEICA GR10	height: 226.113
station TRLV:	antenna: GPPNULLANTENNA	NONE	receiver: LEICA GR30	height: 79.801
station VCRD:	antenna: GPPNULLANTENNA	NONE	receiver: LEICA GR50	height: 256.932
station VDGO:	antenna: LEIAR20	LEIM	receiver: LEICA GR50	height: 906.145
station XIXO:	antenna: LEIAR20	LEIM	receiver: LEICA GR50	height: 156.563

Processing rate in network NET7

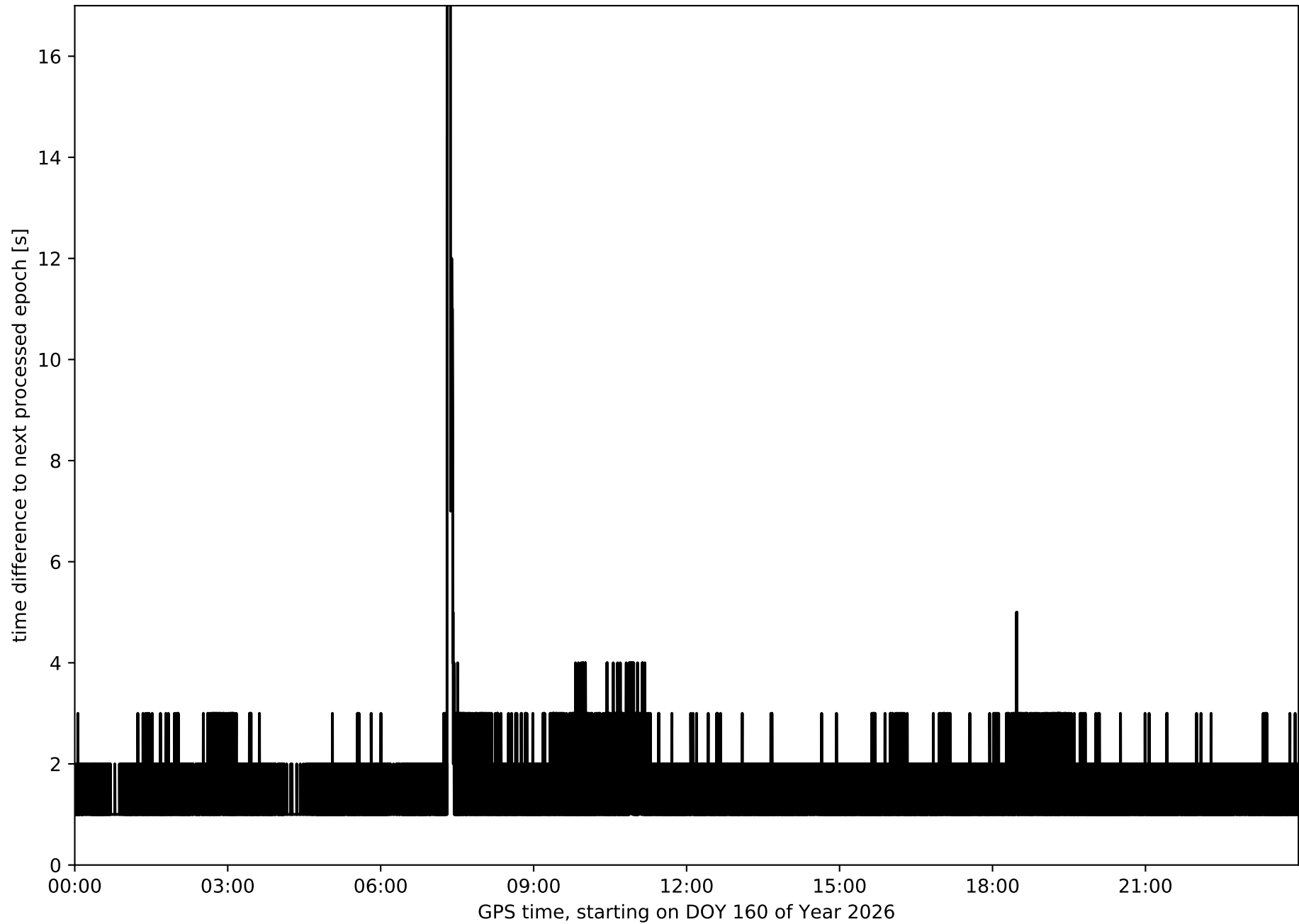

Histogram of the processing rate in network NET7 (durations larger 15 seconds neglected)

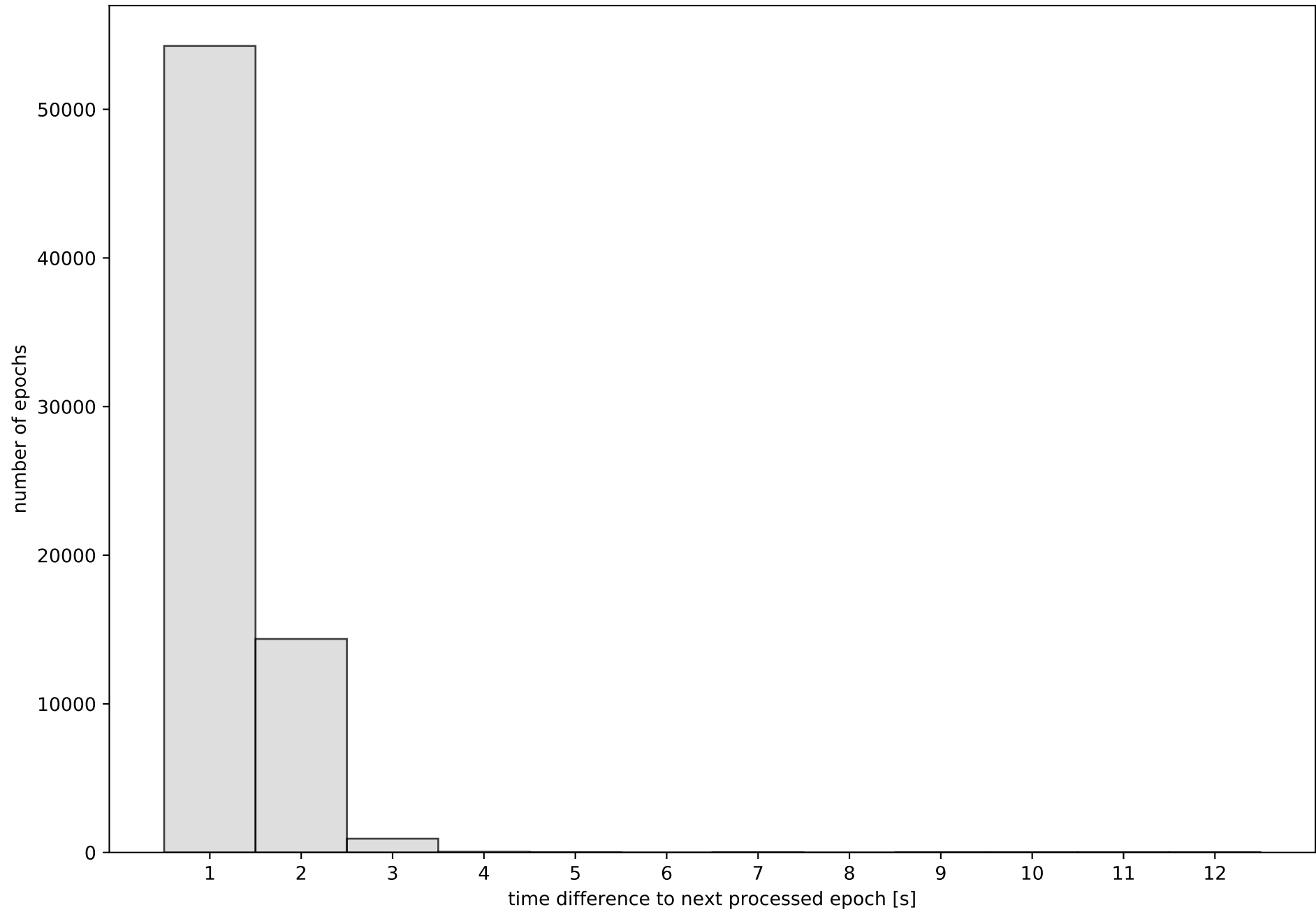

Network NET7 with threshold set to 0.3

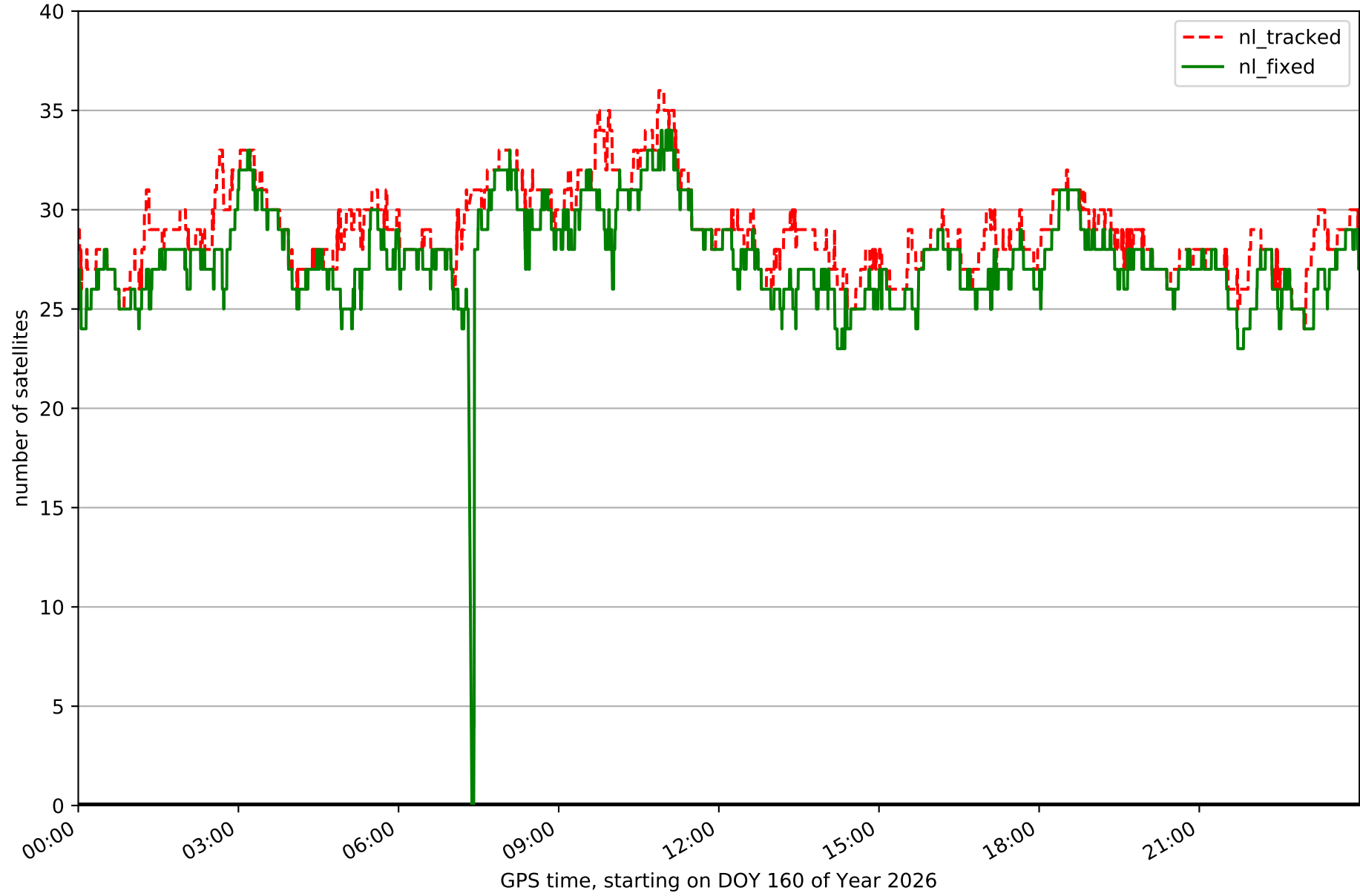

Fixing percentage of satellites in network NET7 with threshold set to 0.3

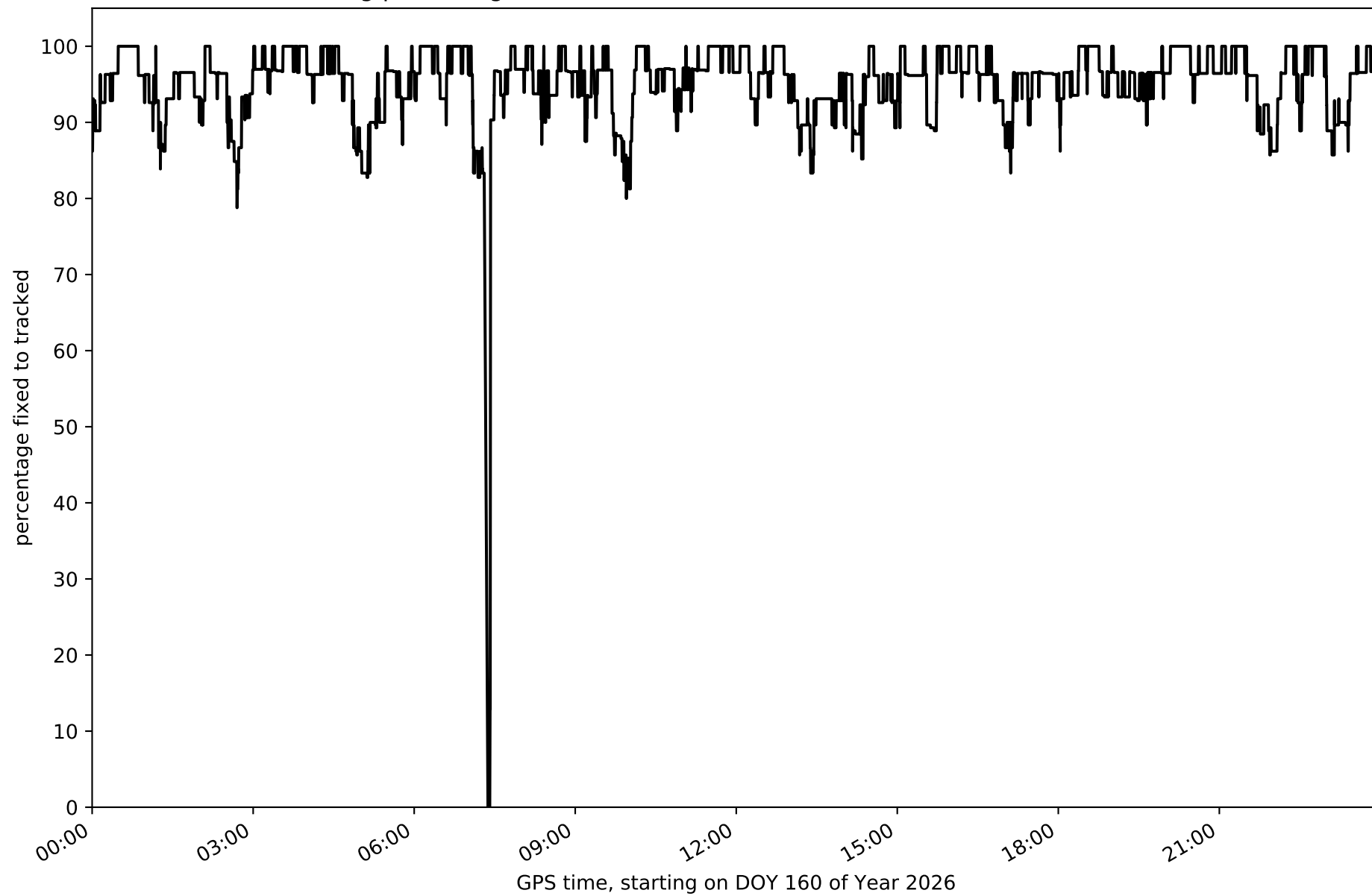

Network NET7 - only GPS with threshold set to 0.3

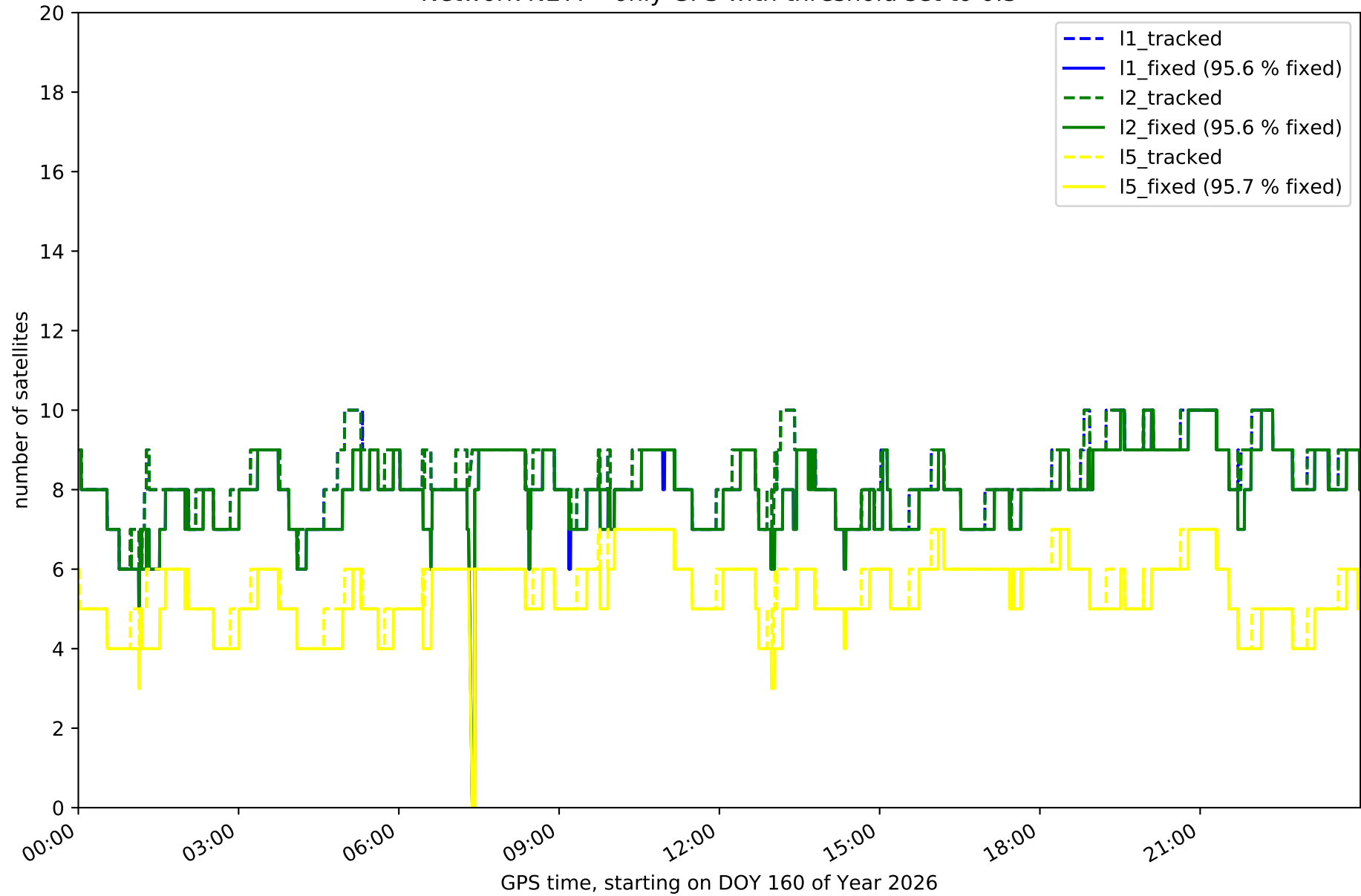

Network NET7 - only GLONASS with threshold set to 0.3

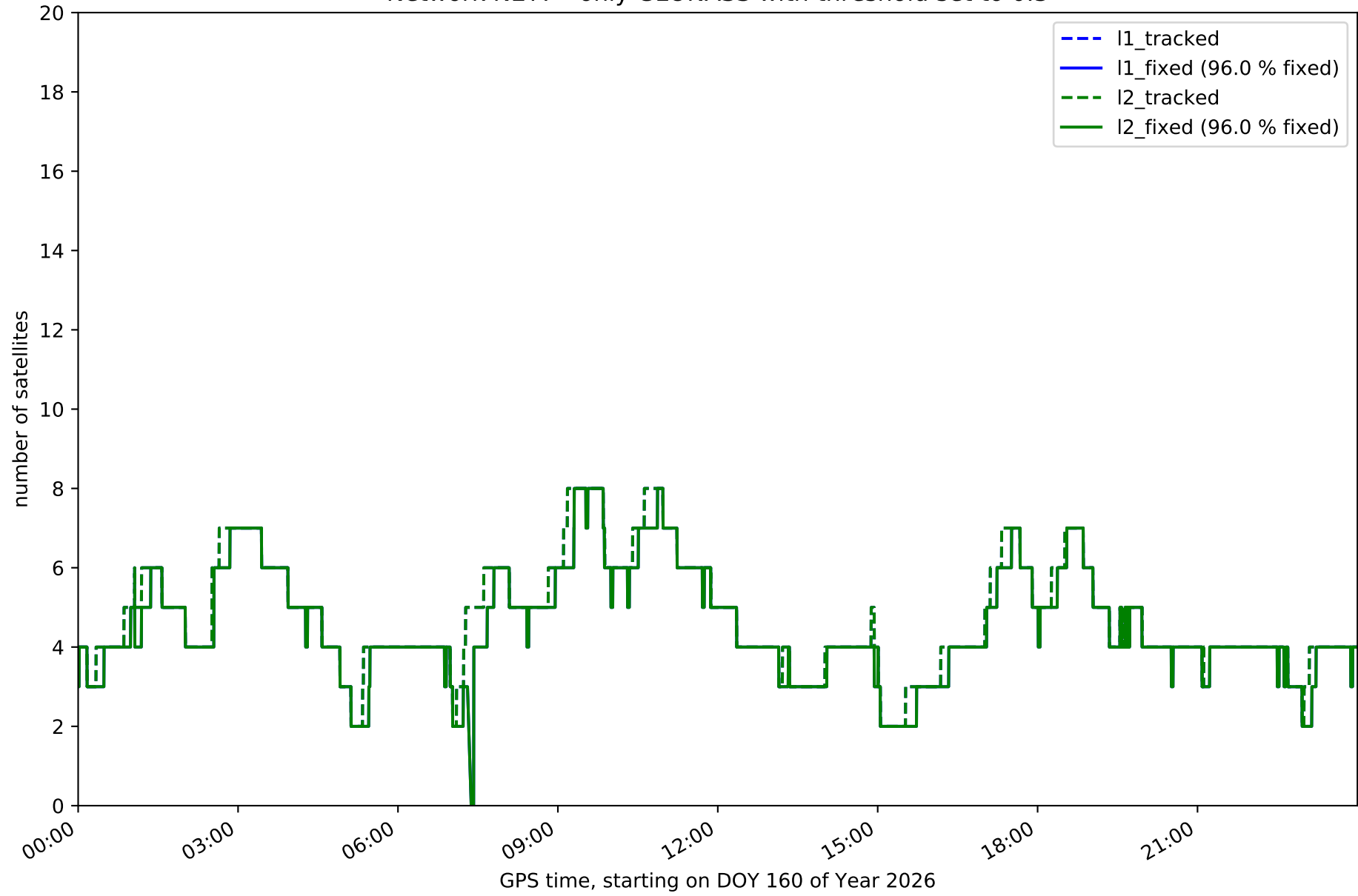

Network NET7 - only BDS with threshold set to 0.3

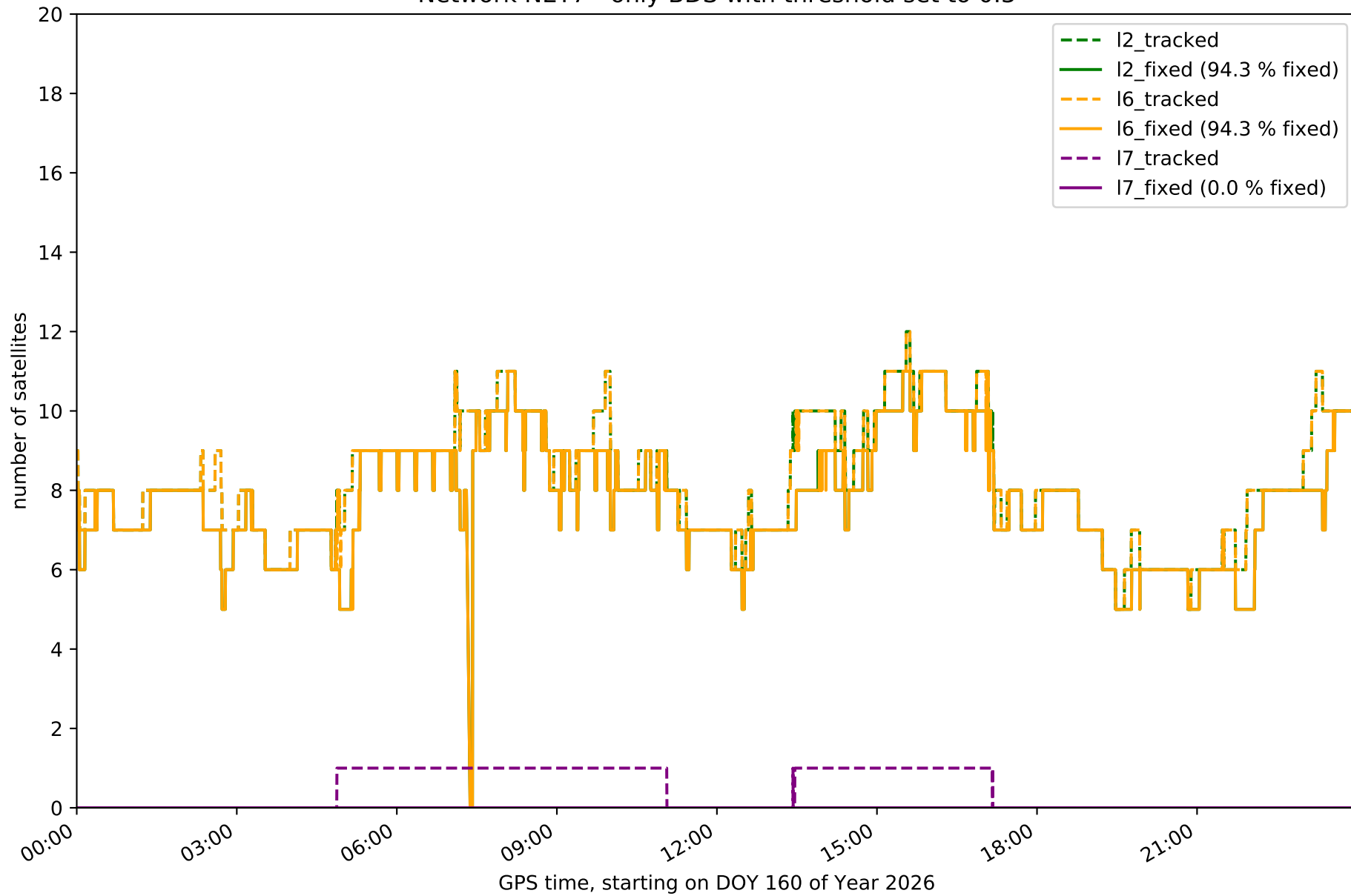

Network NET7 - only Galileo with threshold set to 0.3

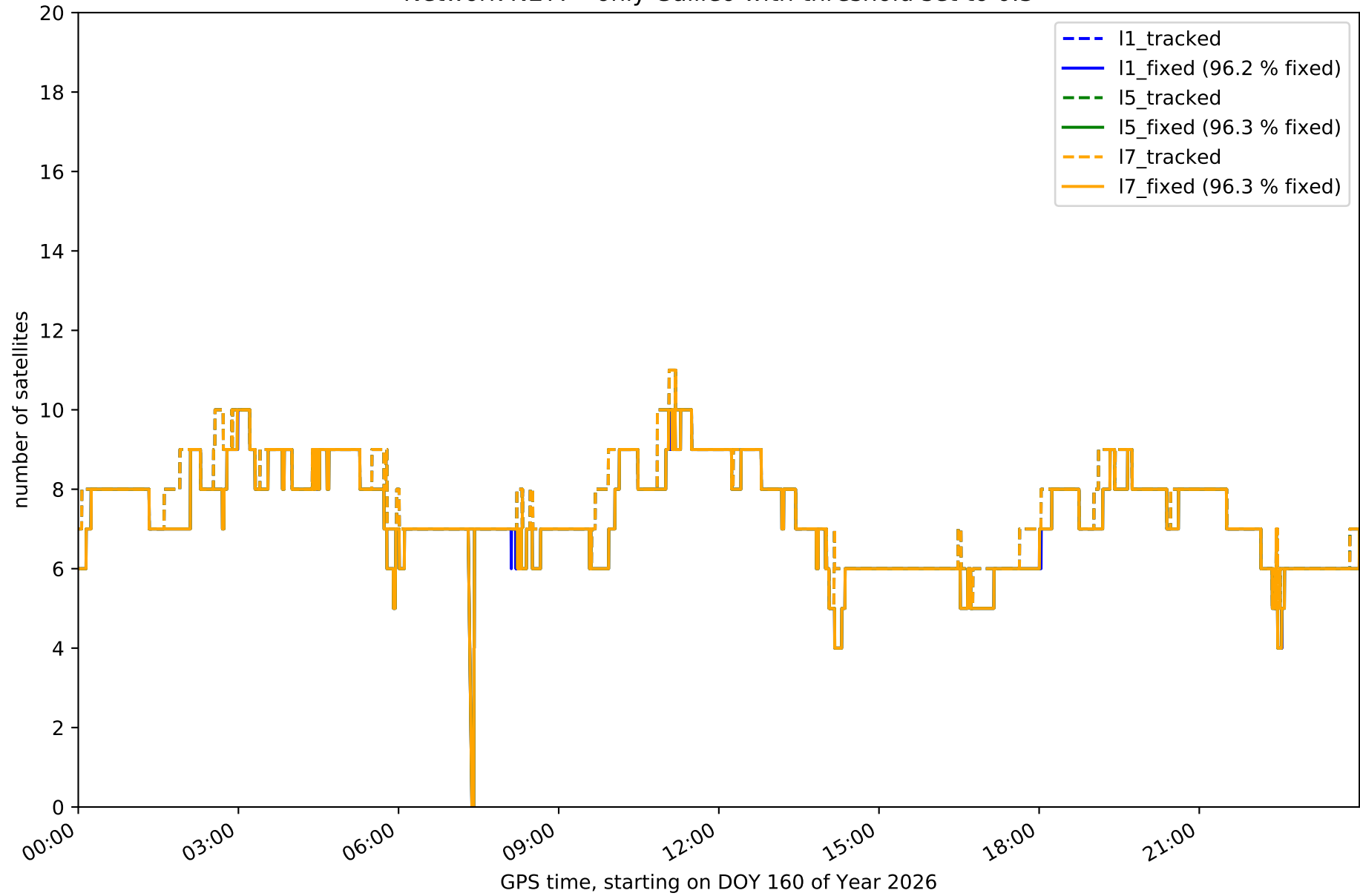

Station AVL1 in network NET7

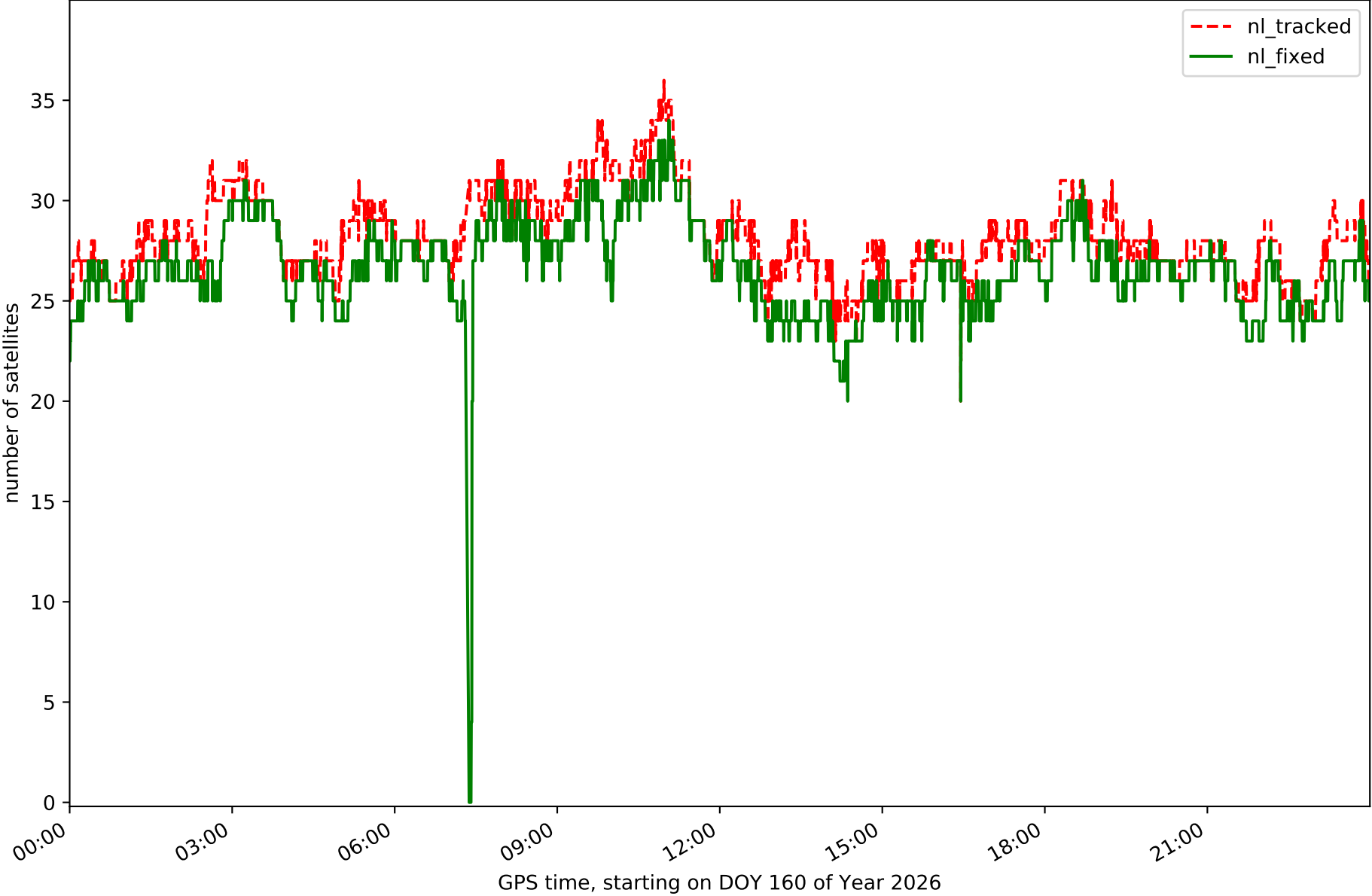

Station CANT in network NET7

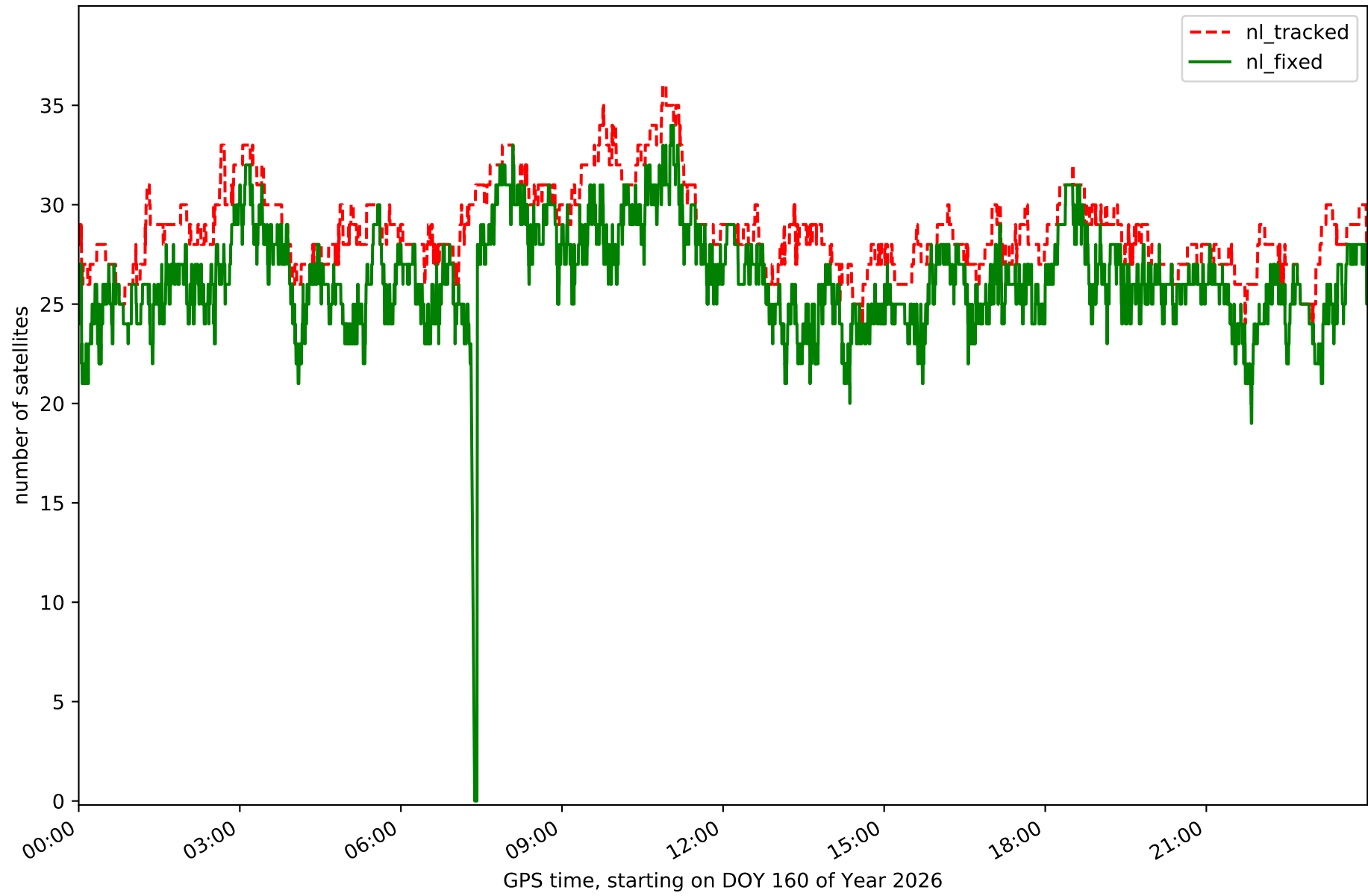

Station CASO in network NET7

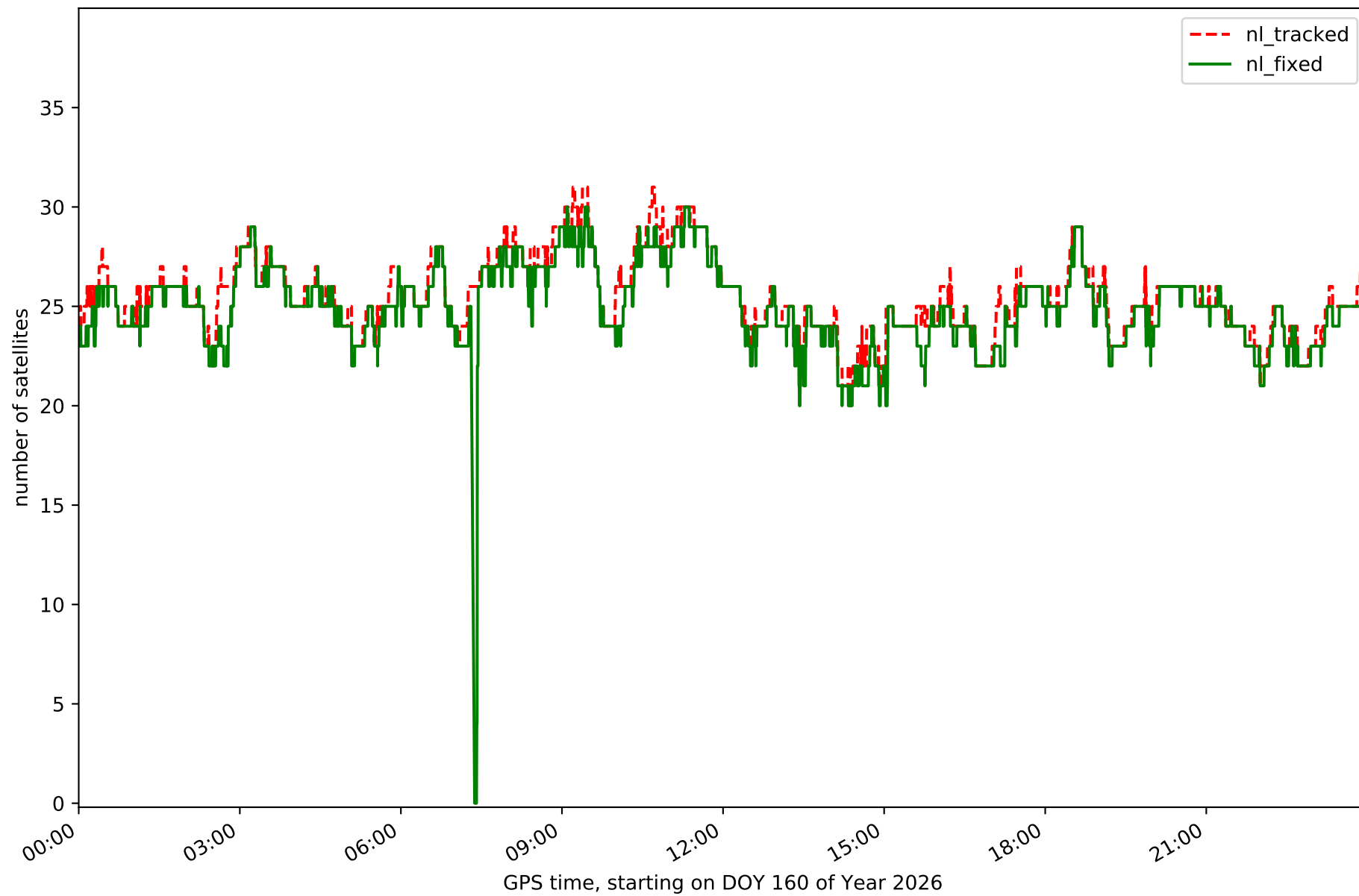

Station CBRN in network NET7

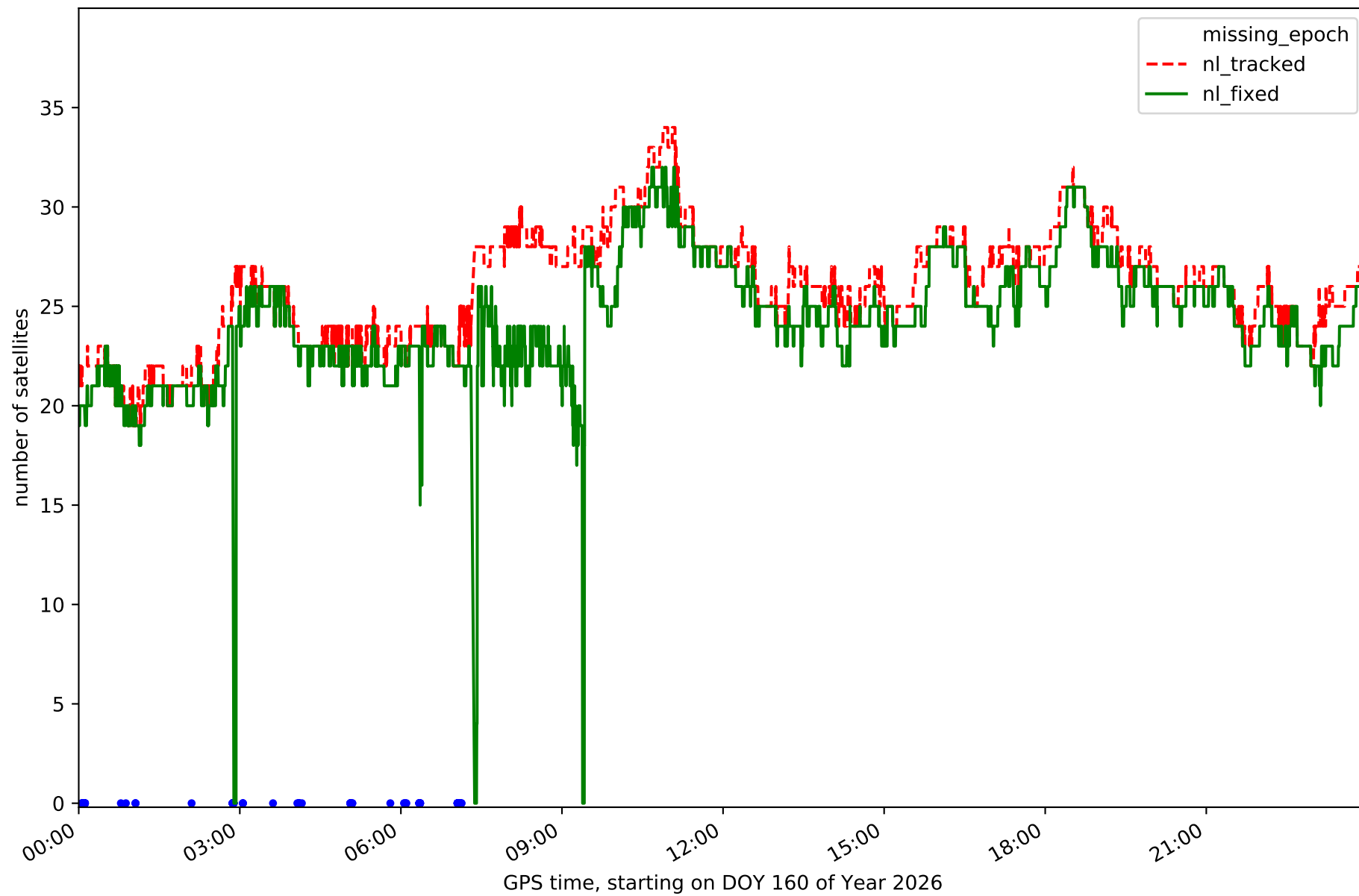

Station FUDE in network NET7

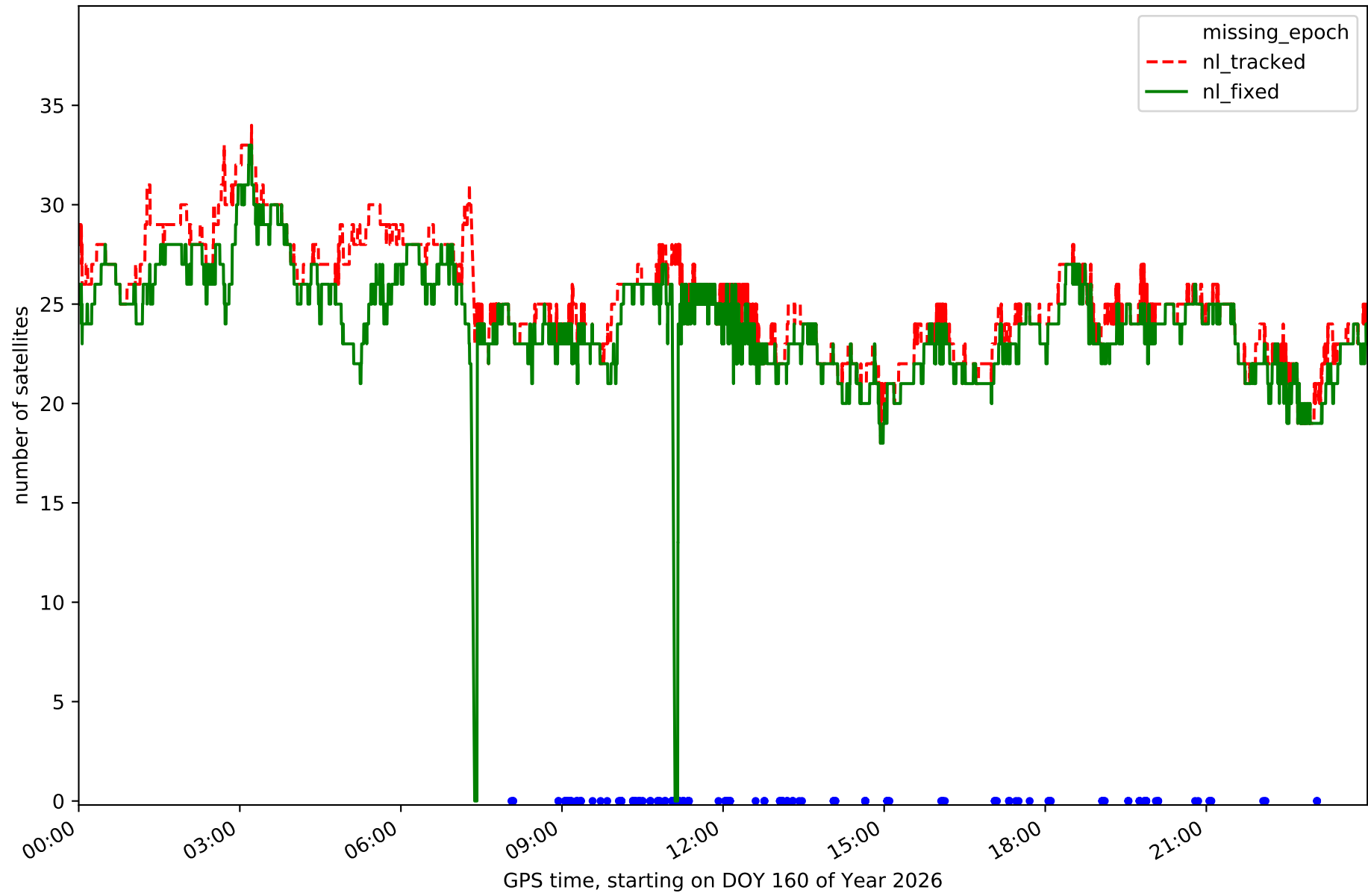

Station LANT in network NET7

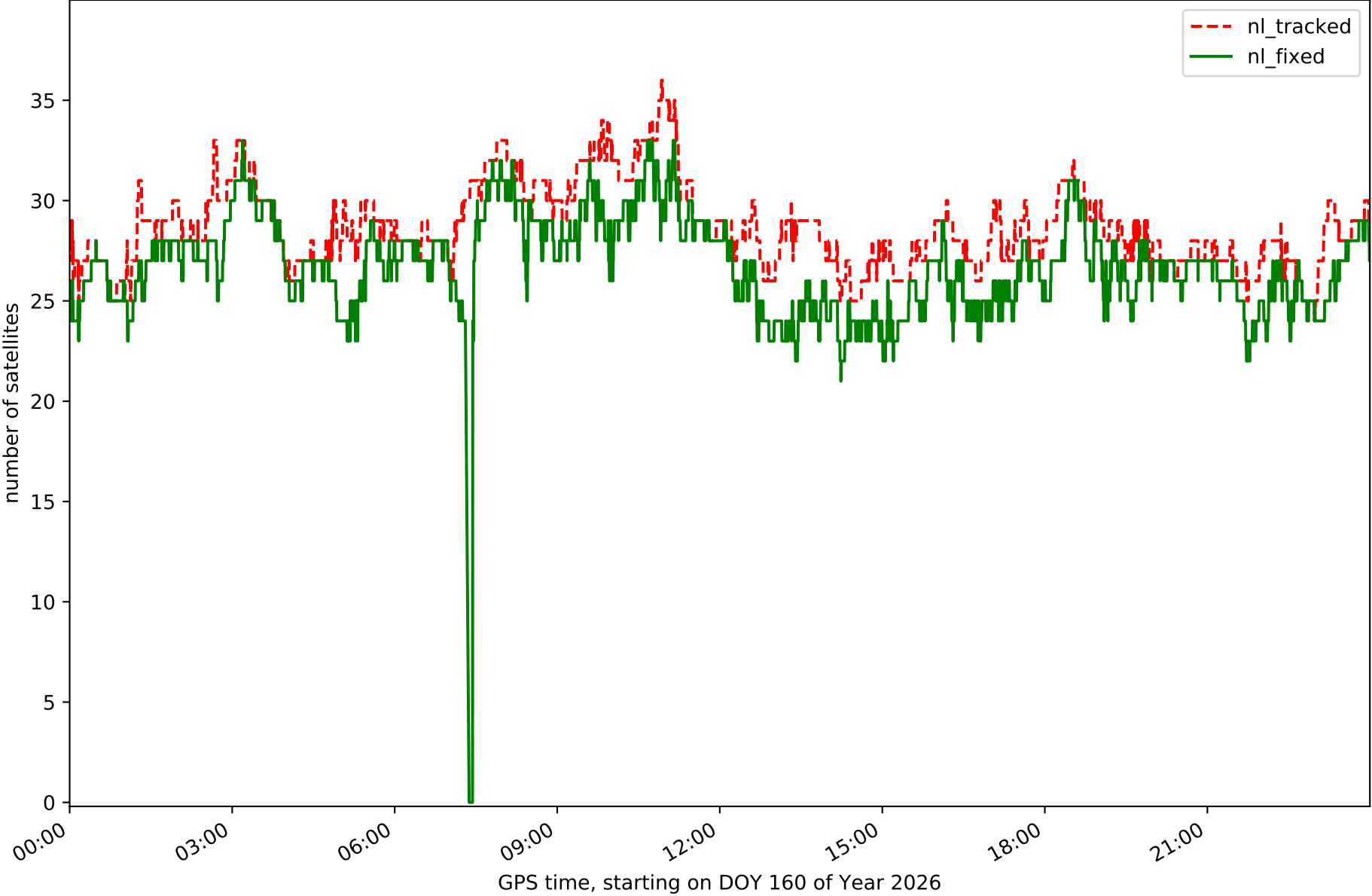

Station LARE in network NET7

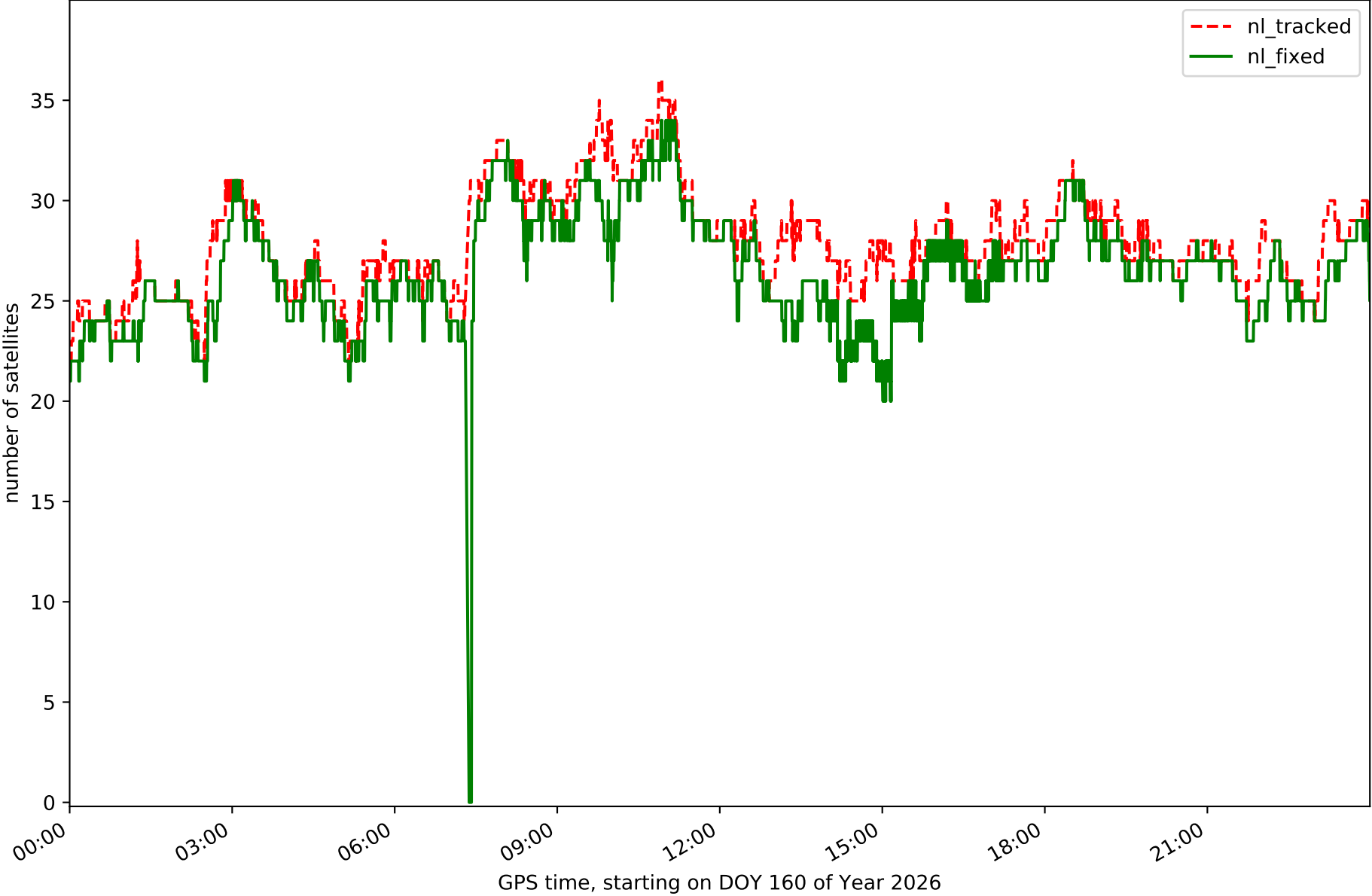

Station LENA in network NET7



Station LEON in network NET7

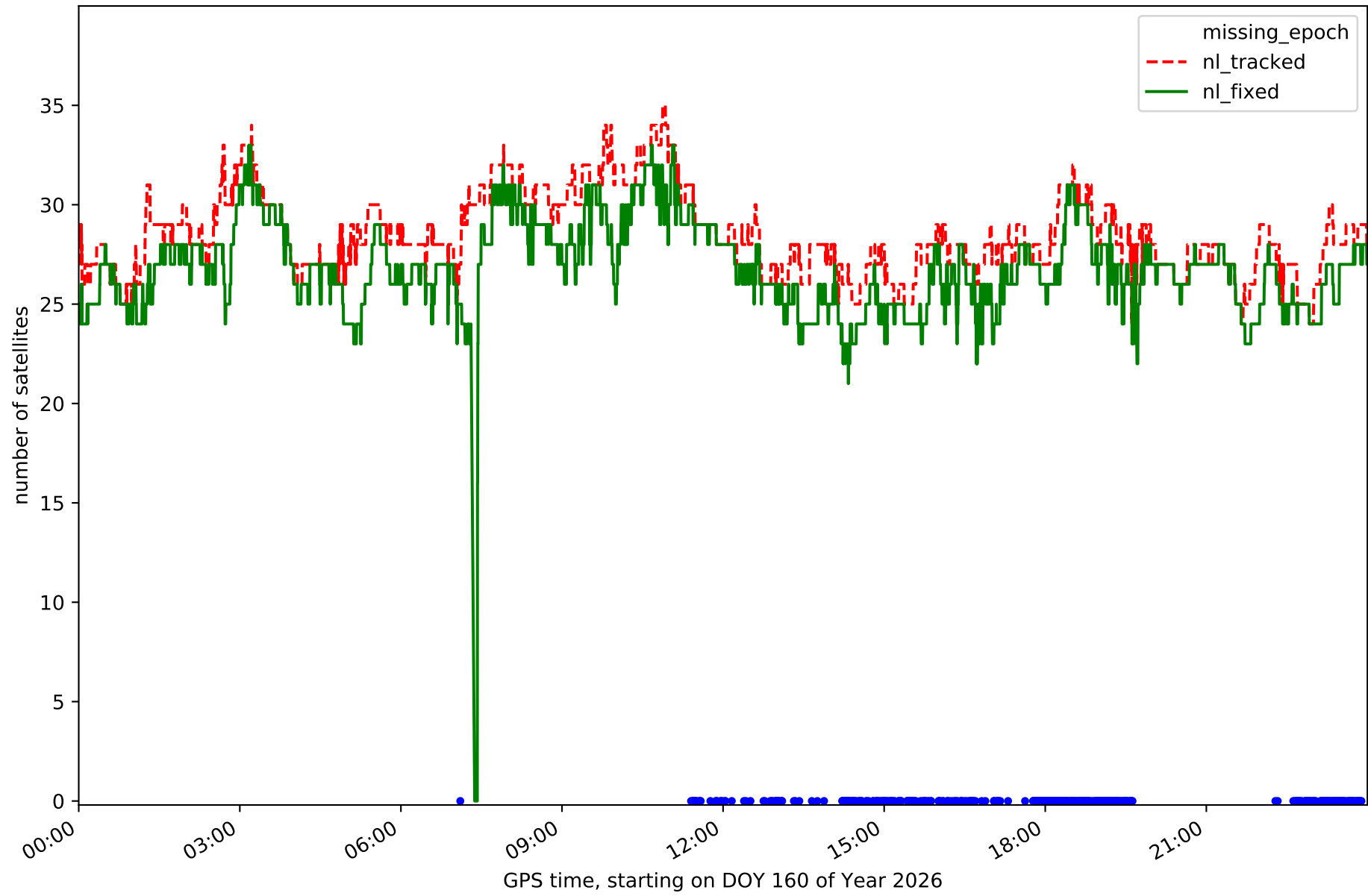

Station MDPM in network NET7

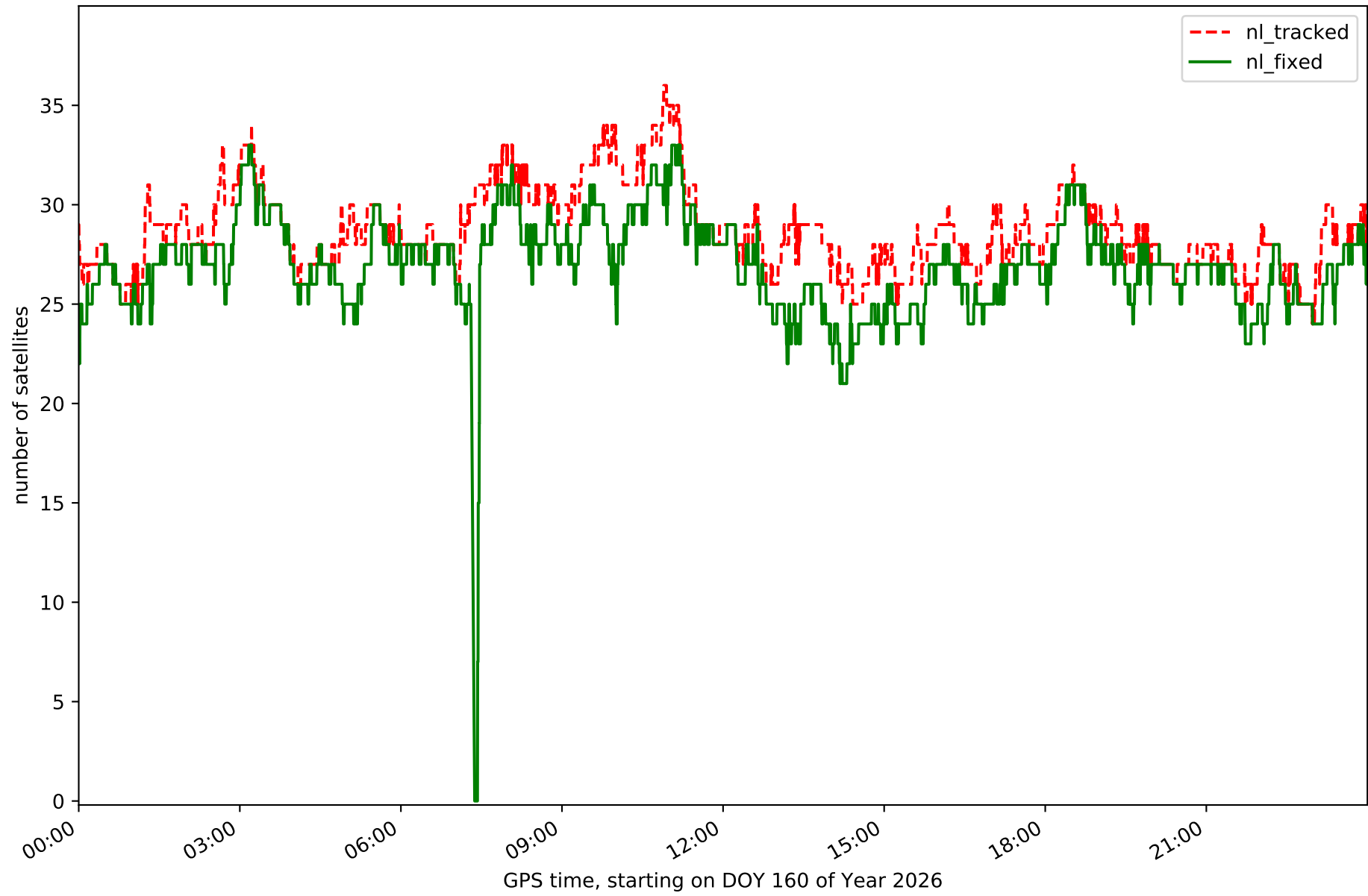

Station RENS in network NET7

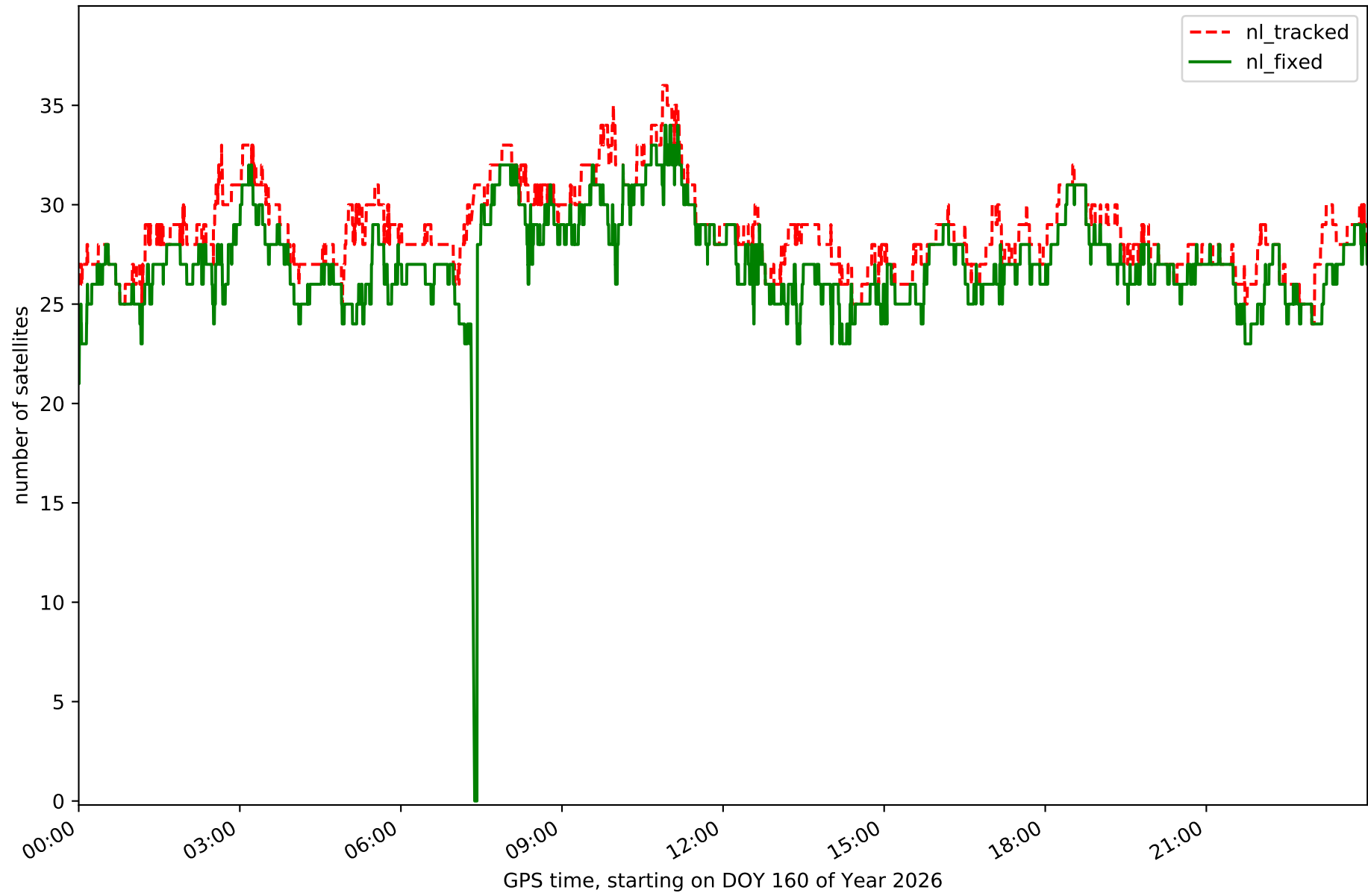

Station RIAN in network NET7

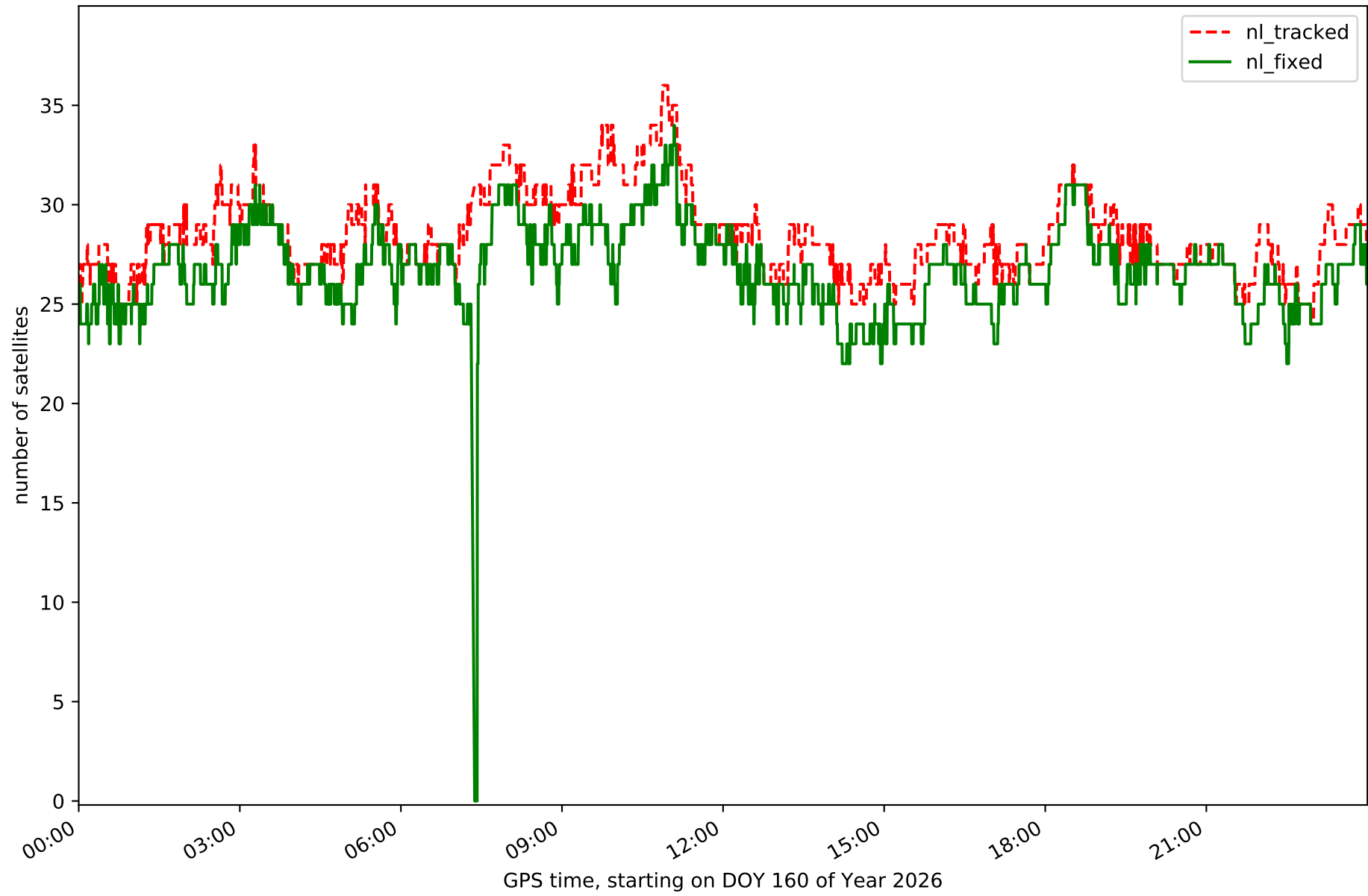

Station RIBE in network NET7

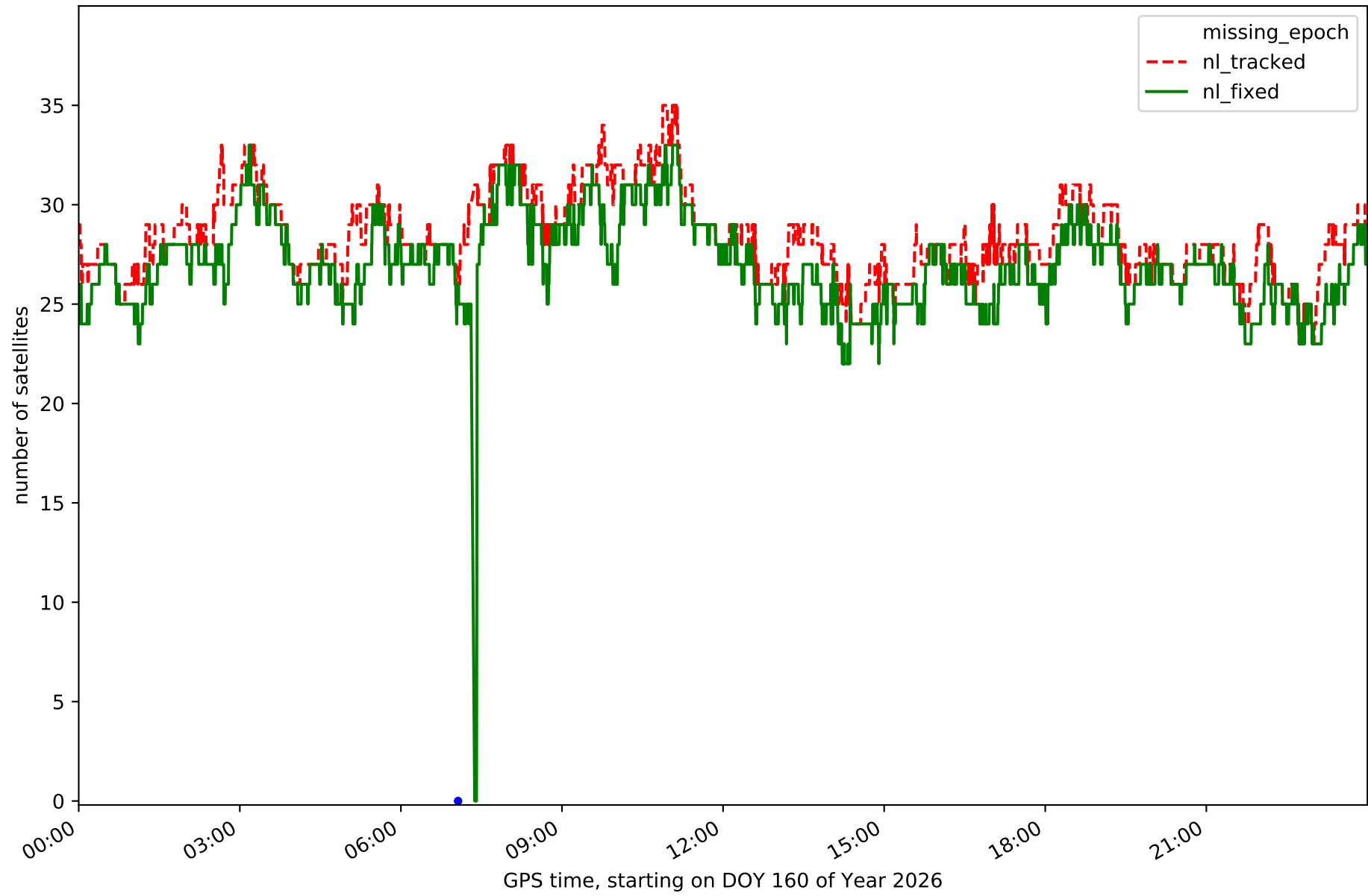

Station RNAN in network NET7

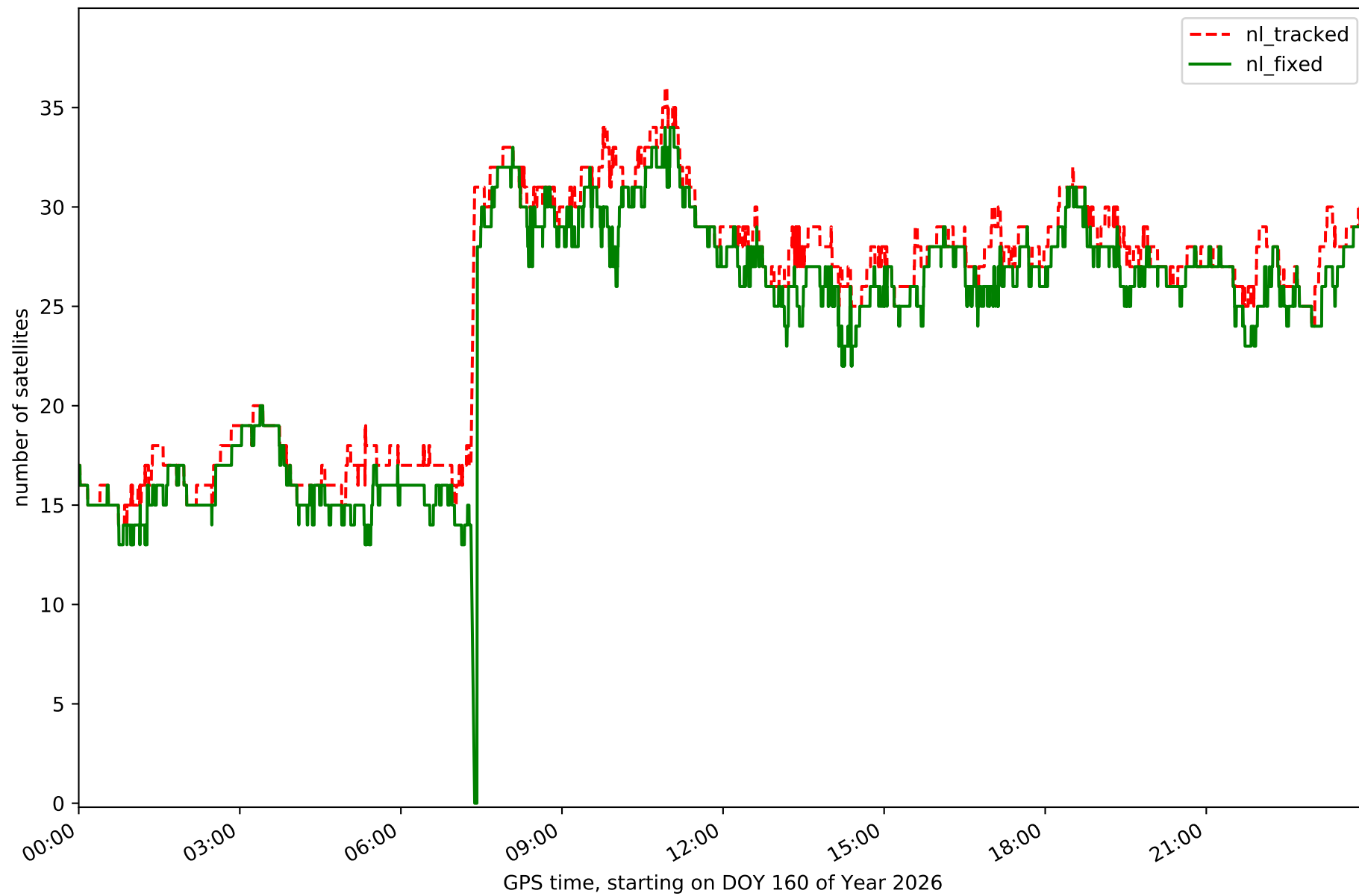

Station SIRO in network NET7

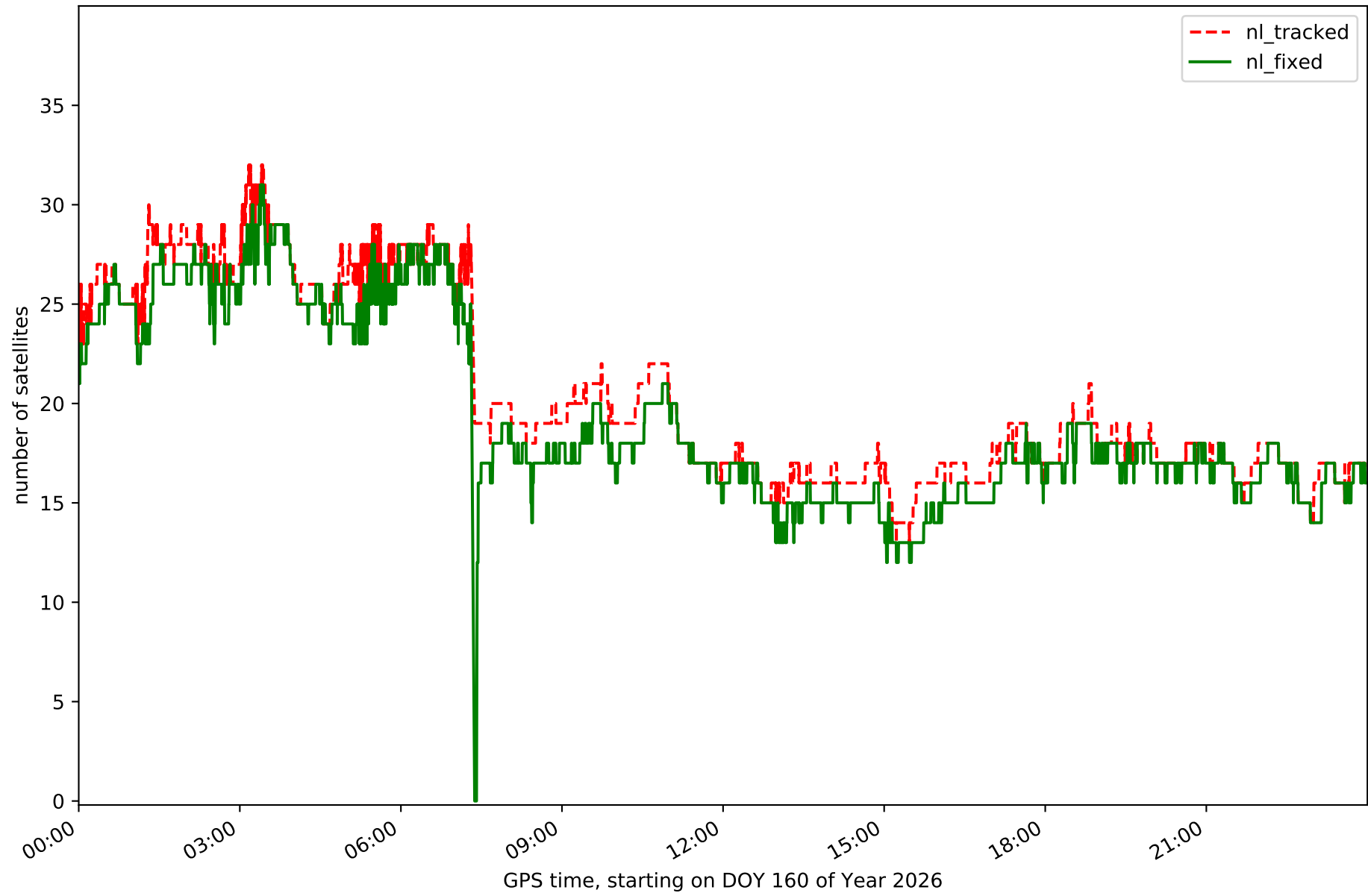

Station TRLV in network NET7

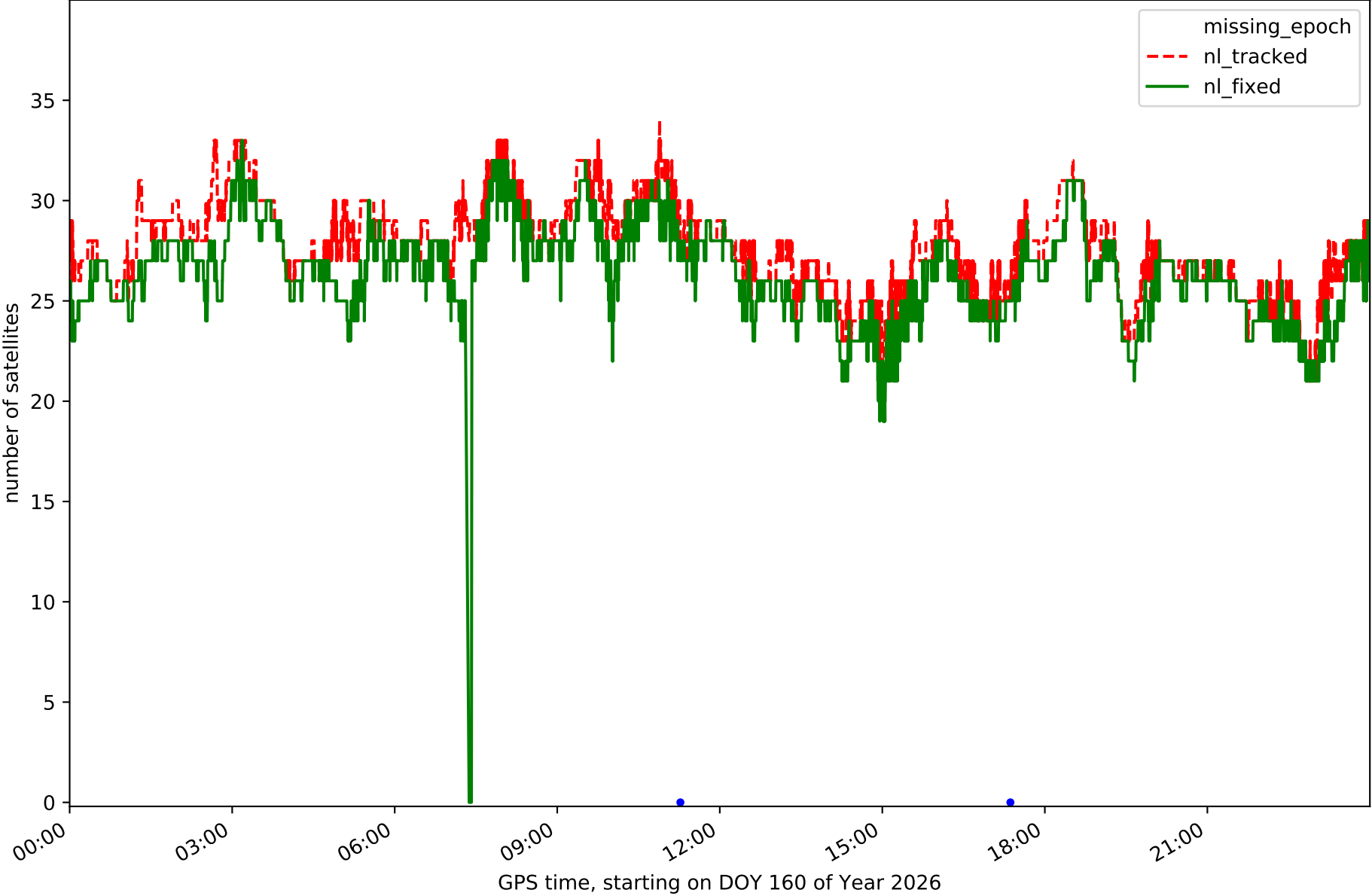

Station VCRD in network NET7

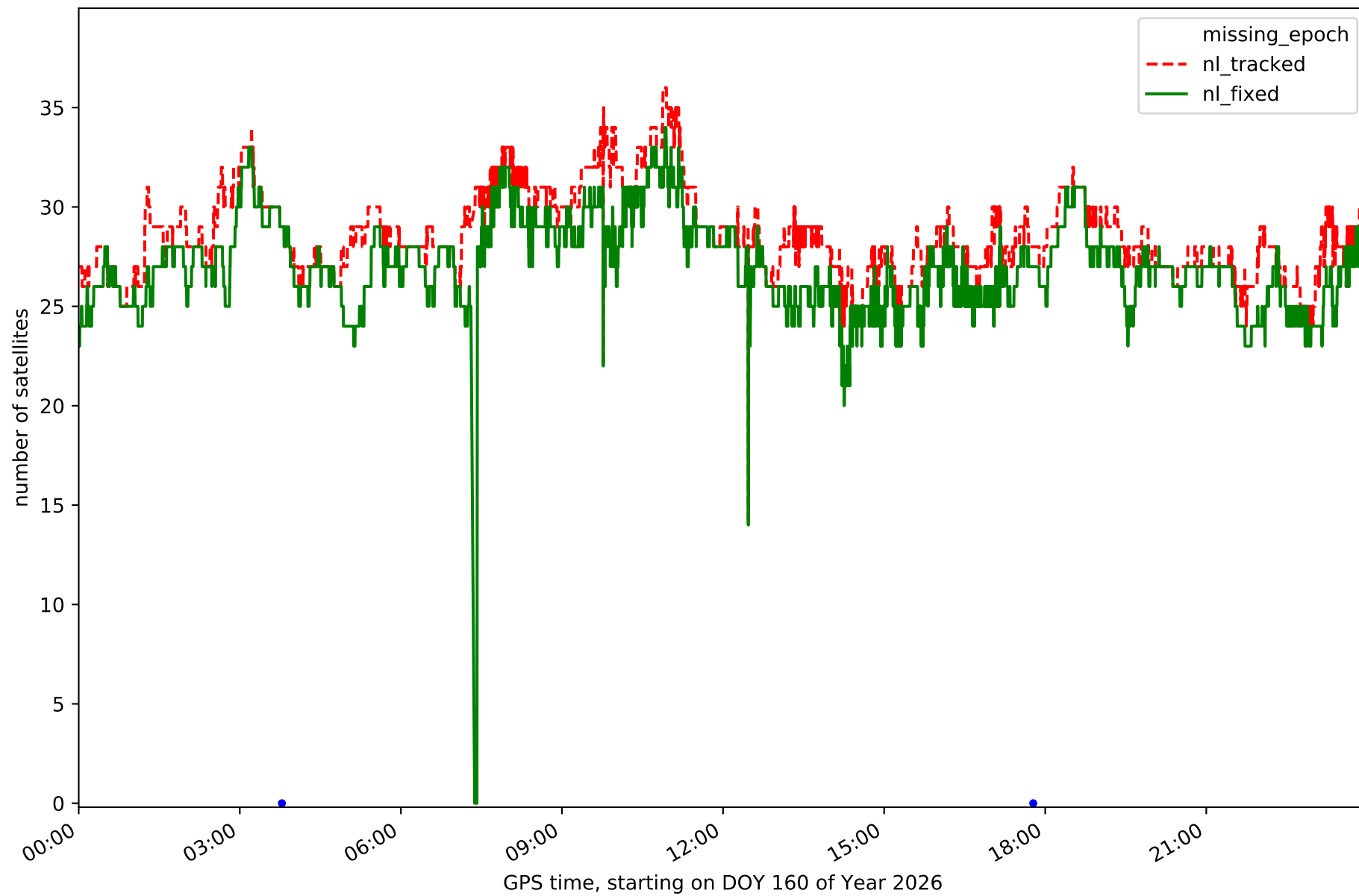

Station VDGO in network NET7

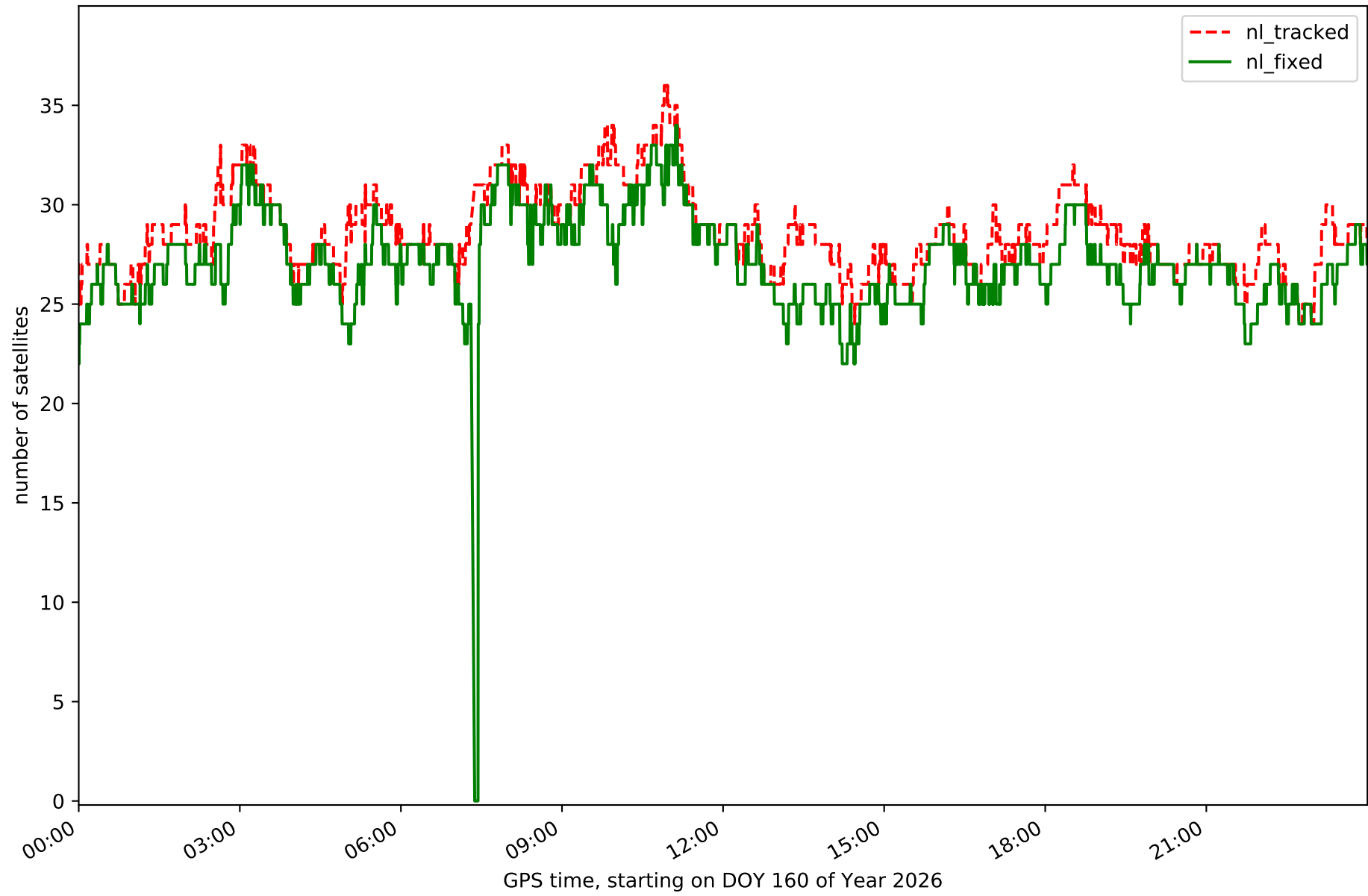

Station XIXO in network NET7

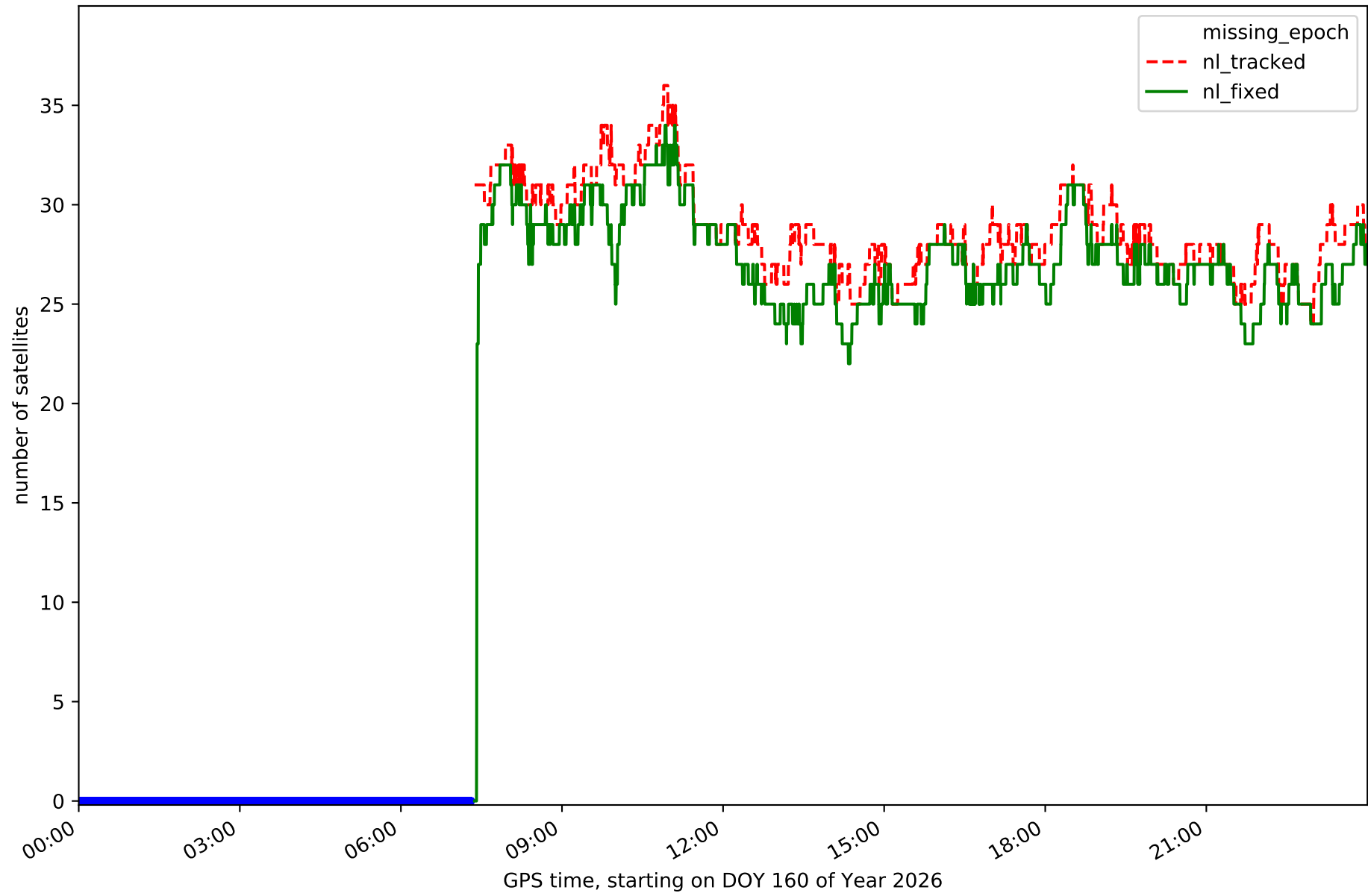

# RefCheck for station AVL1 in network NET7

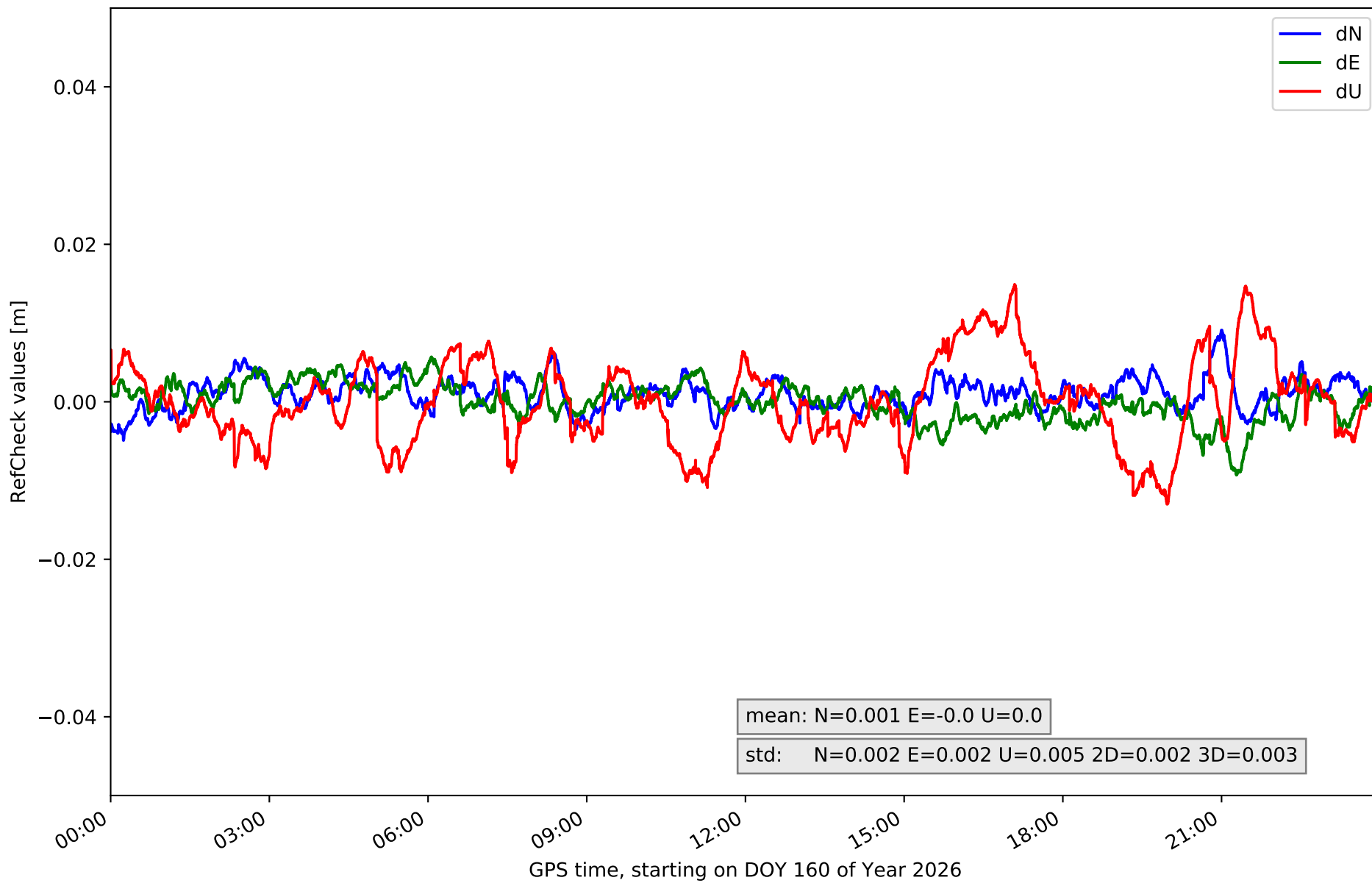

### RefCheck for station CANT in network NET7

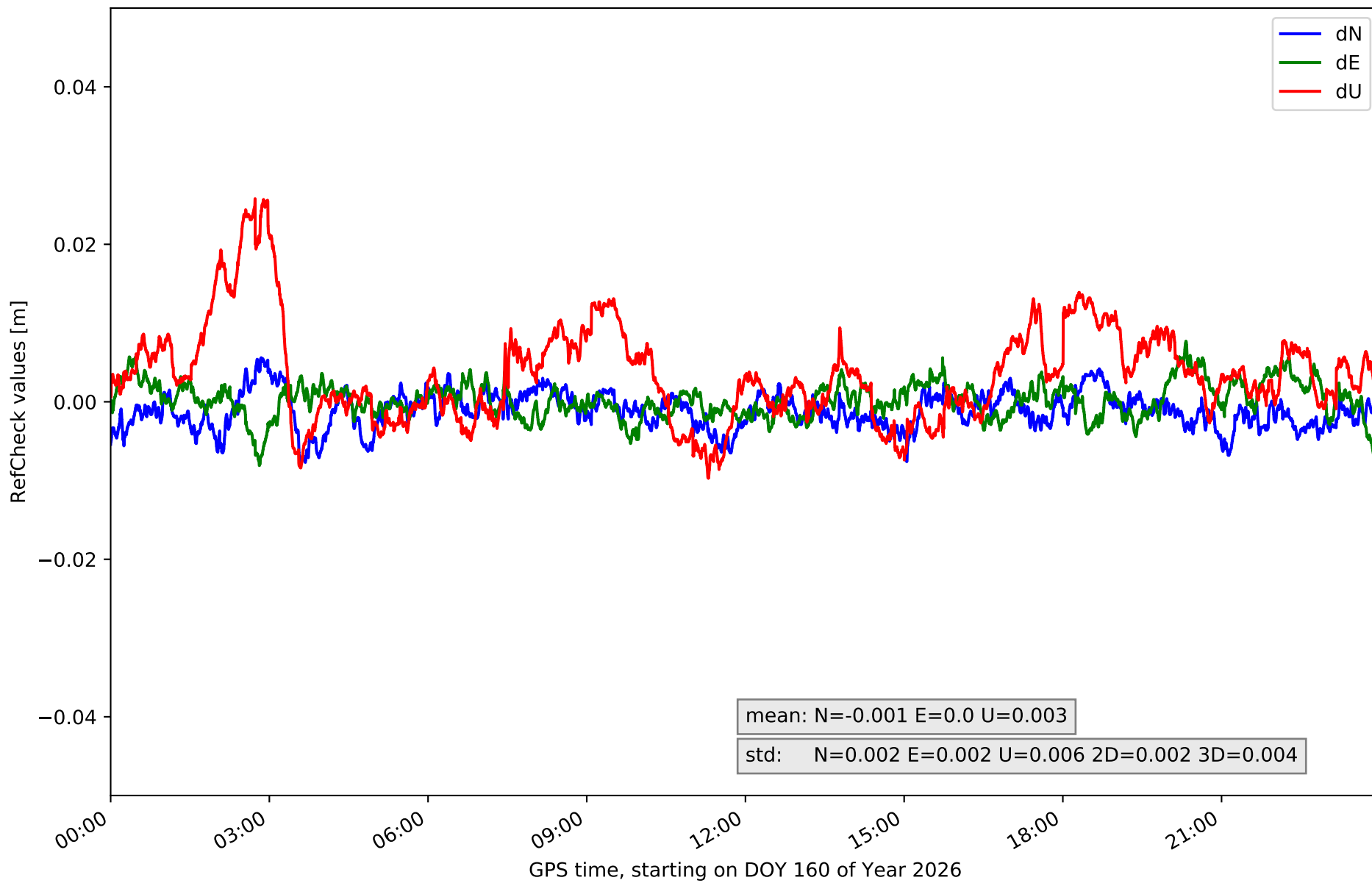

# RefCheck for station CASO in network NET7

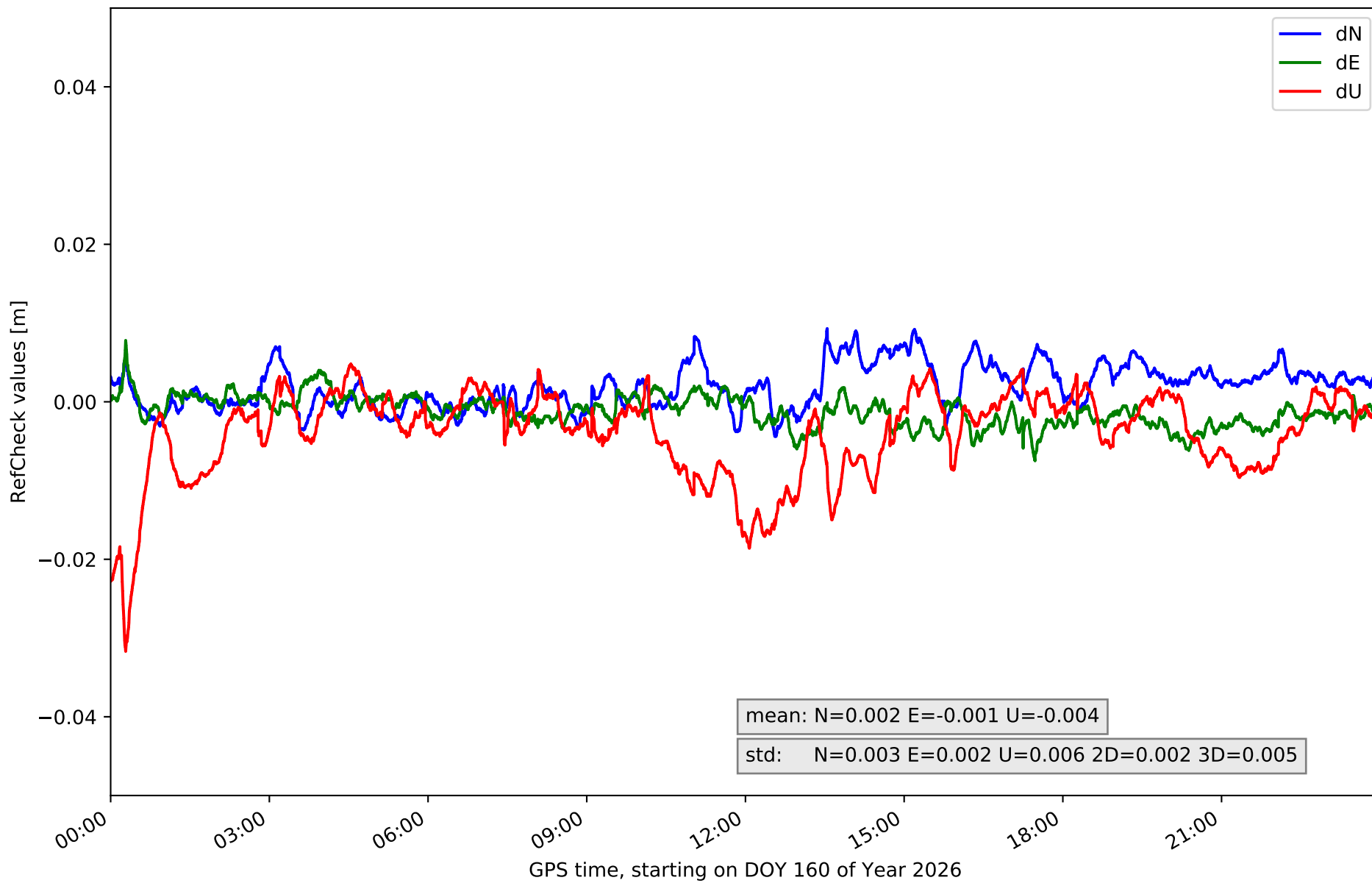

RefCheck for station CBRN in network NET7

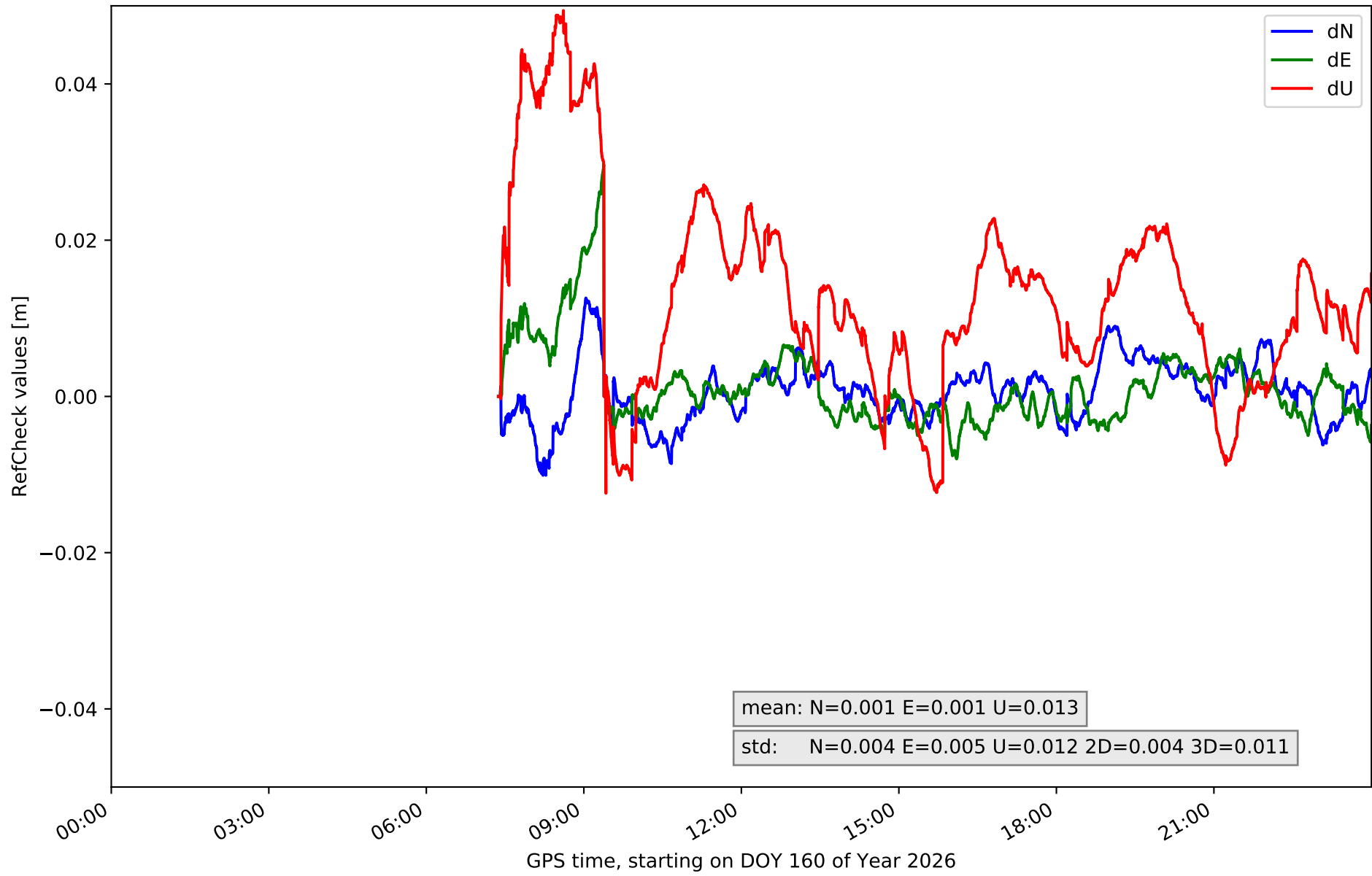

### RefCheck for station FUDE in network NET7

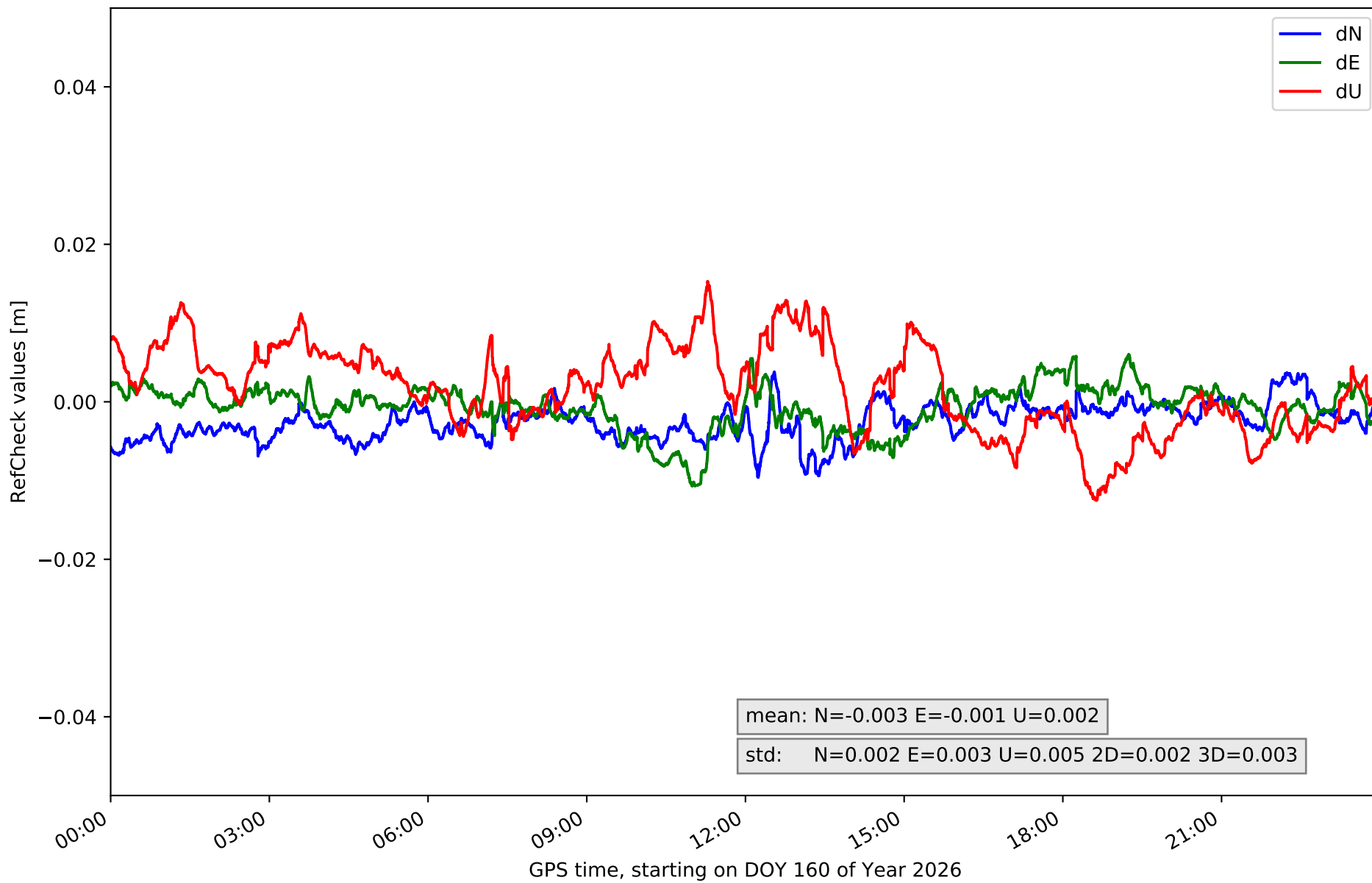

# RefCheck for station LANT in network NET7

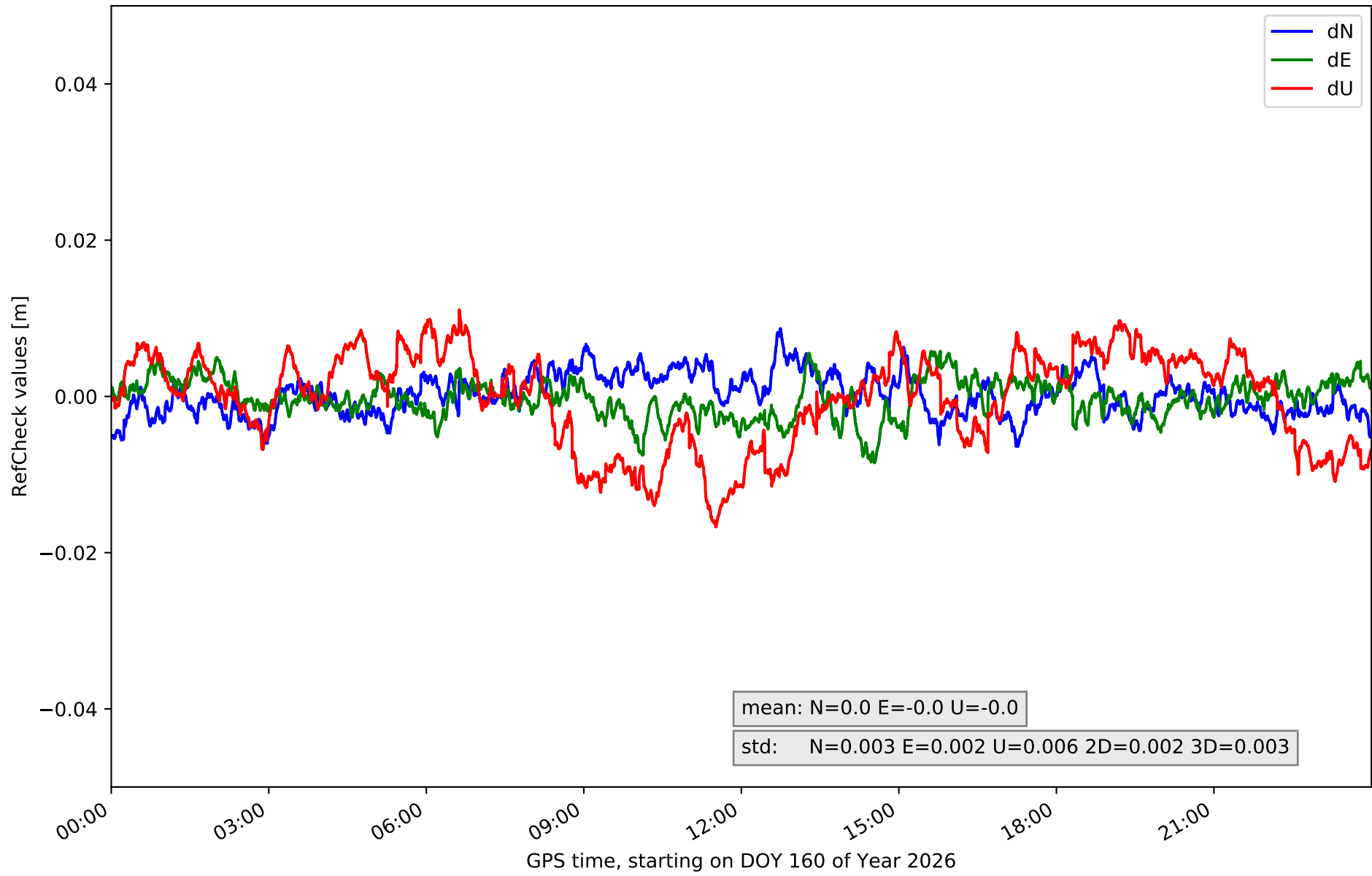

# RefCheck for station LARE in network NET7

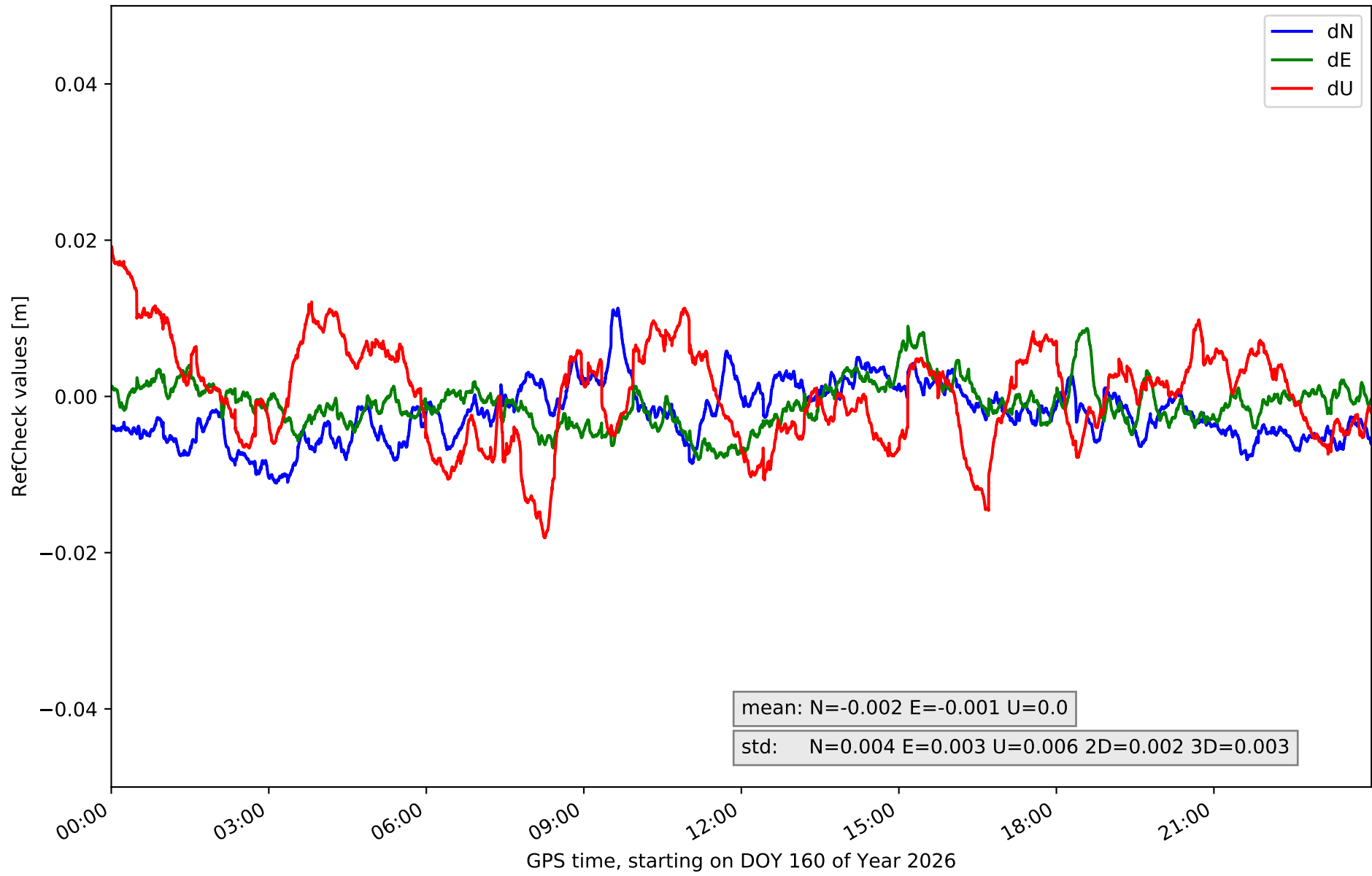

### RefCheck for station LENA in network NET7

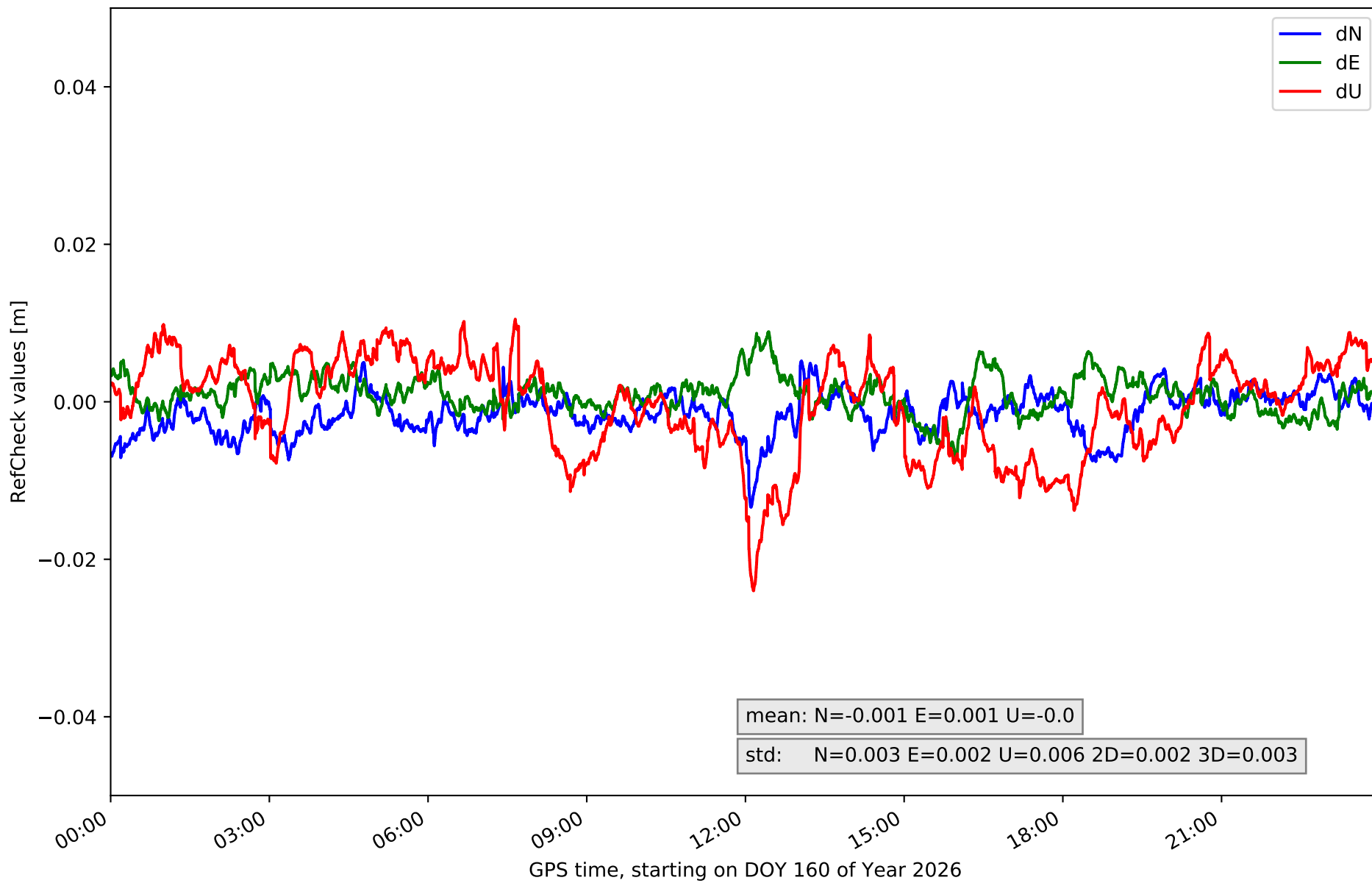

### RefCheck for station LEON in network NET7

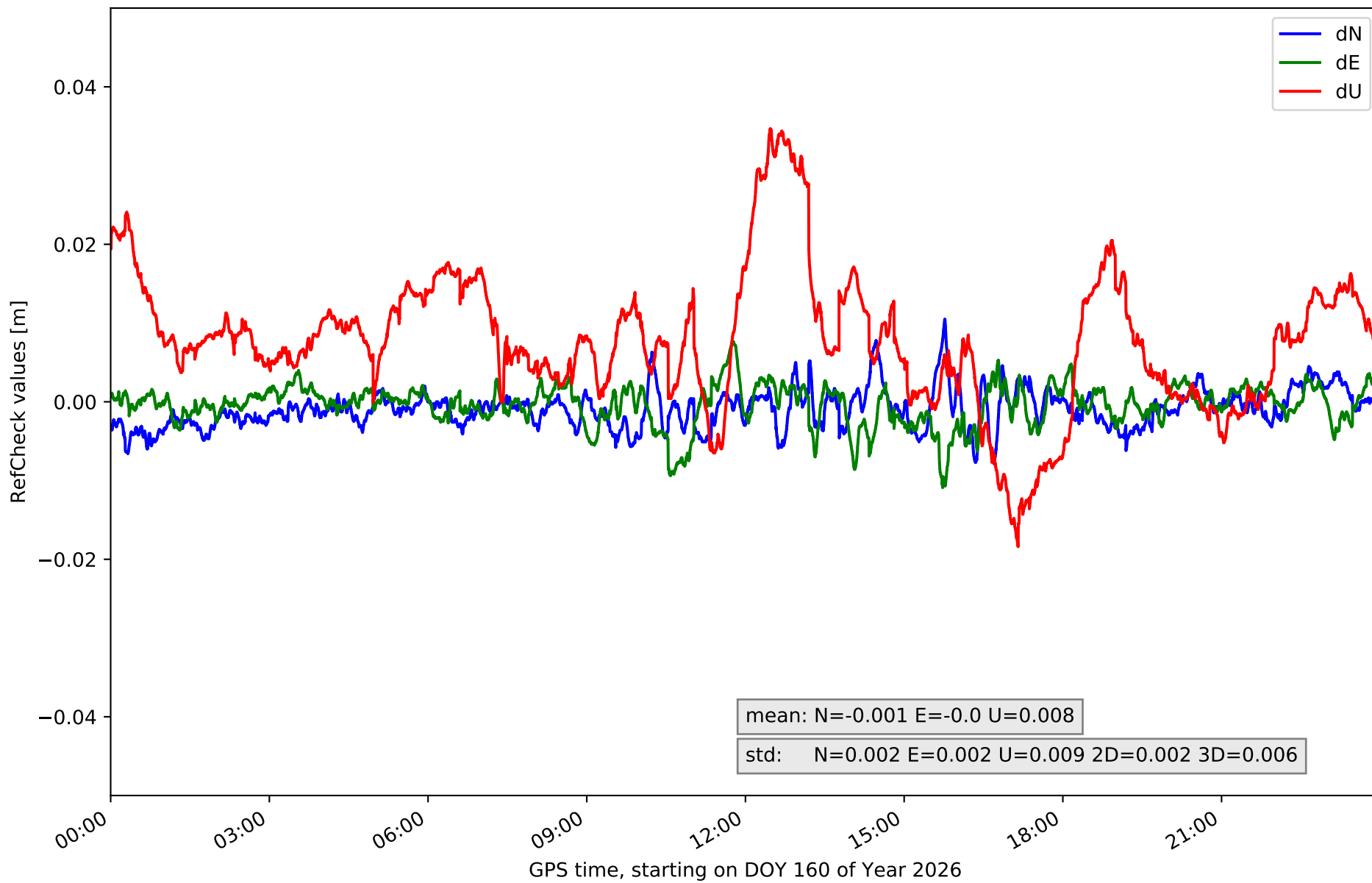

# RefCheck for station MDPM in network NET7

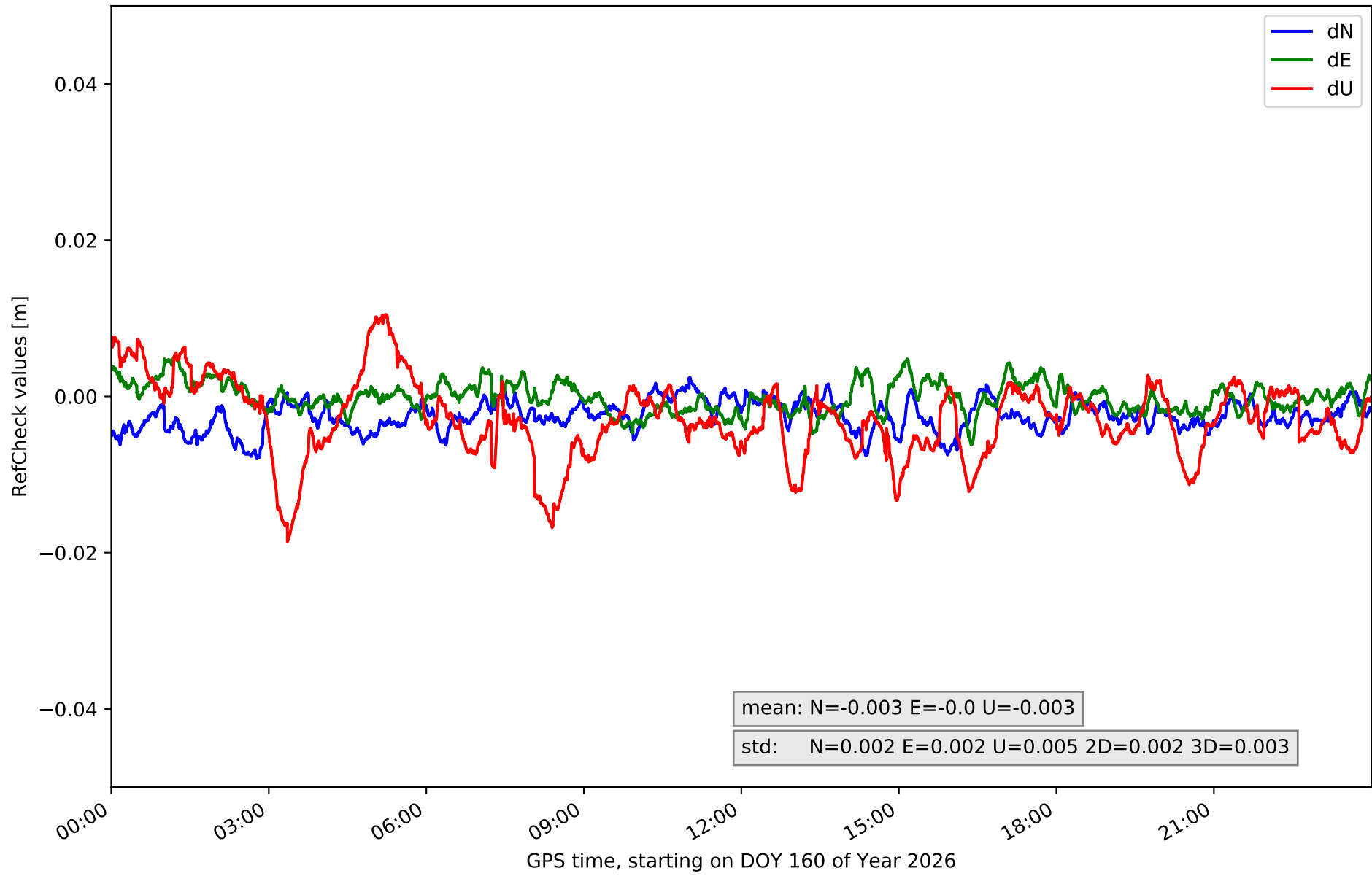

### RefCheck for station RENS in network NET7

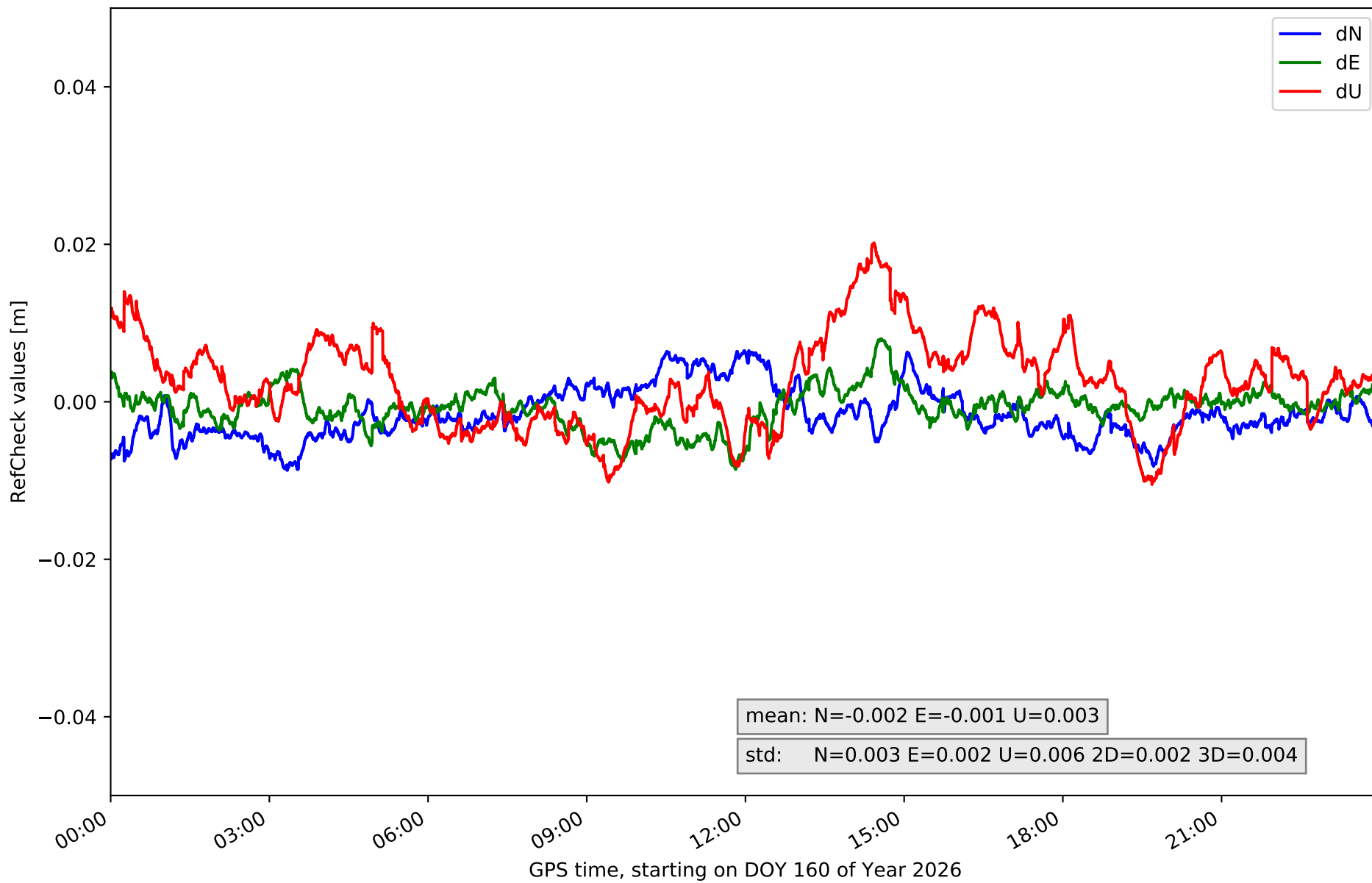

# RefCheck for station RIAN in network NET7

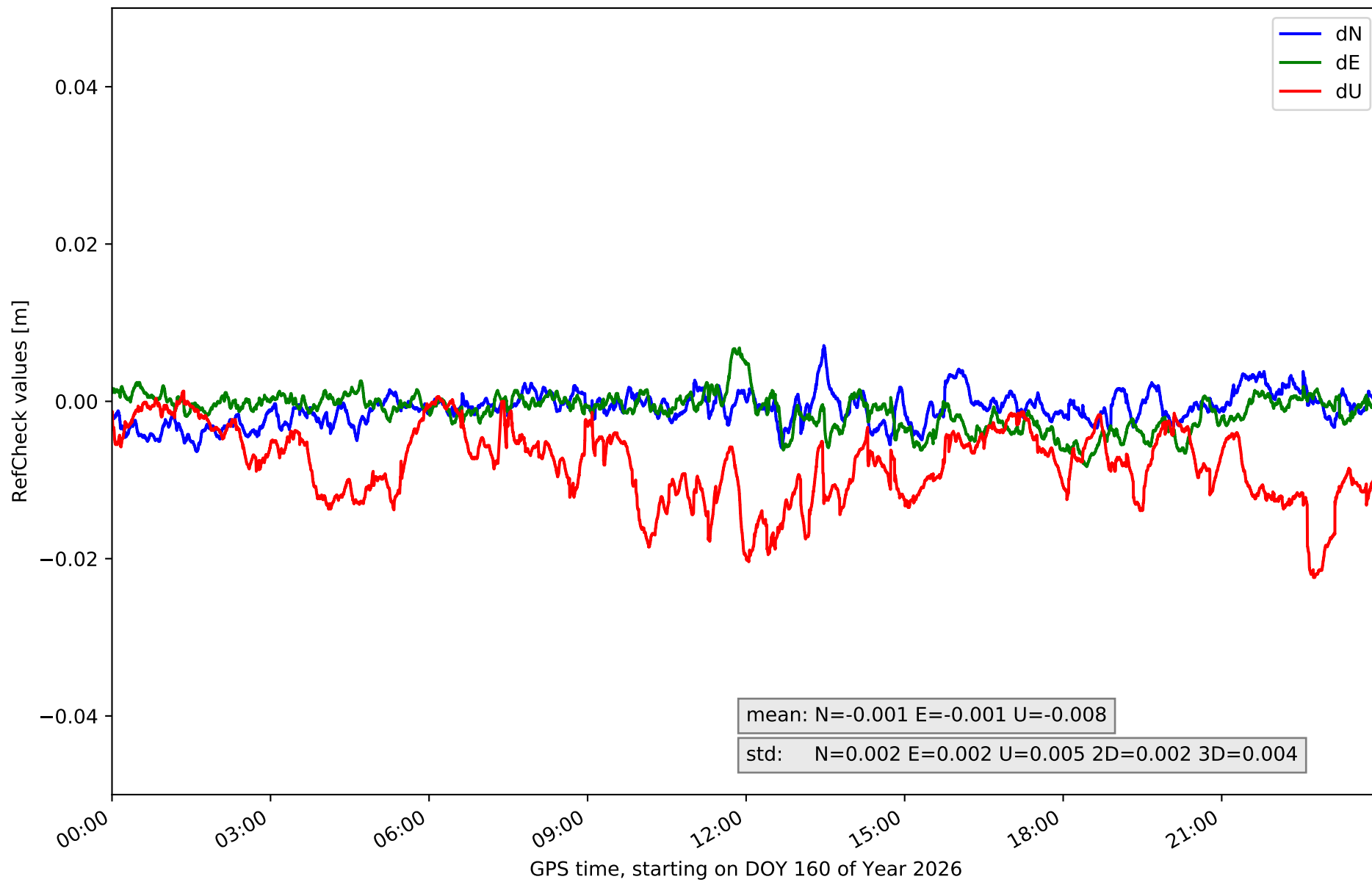

# RefCheck for station RIBE in network NET7

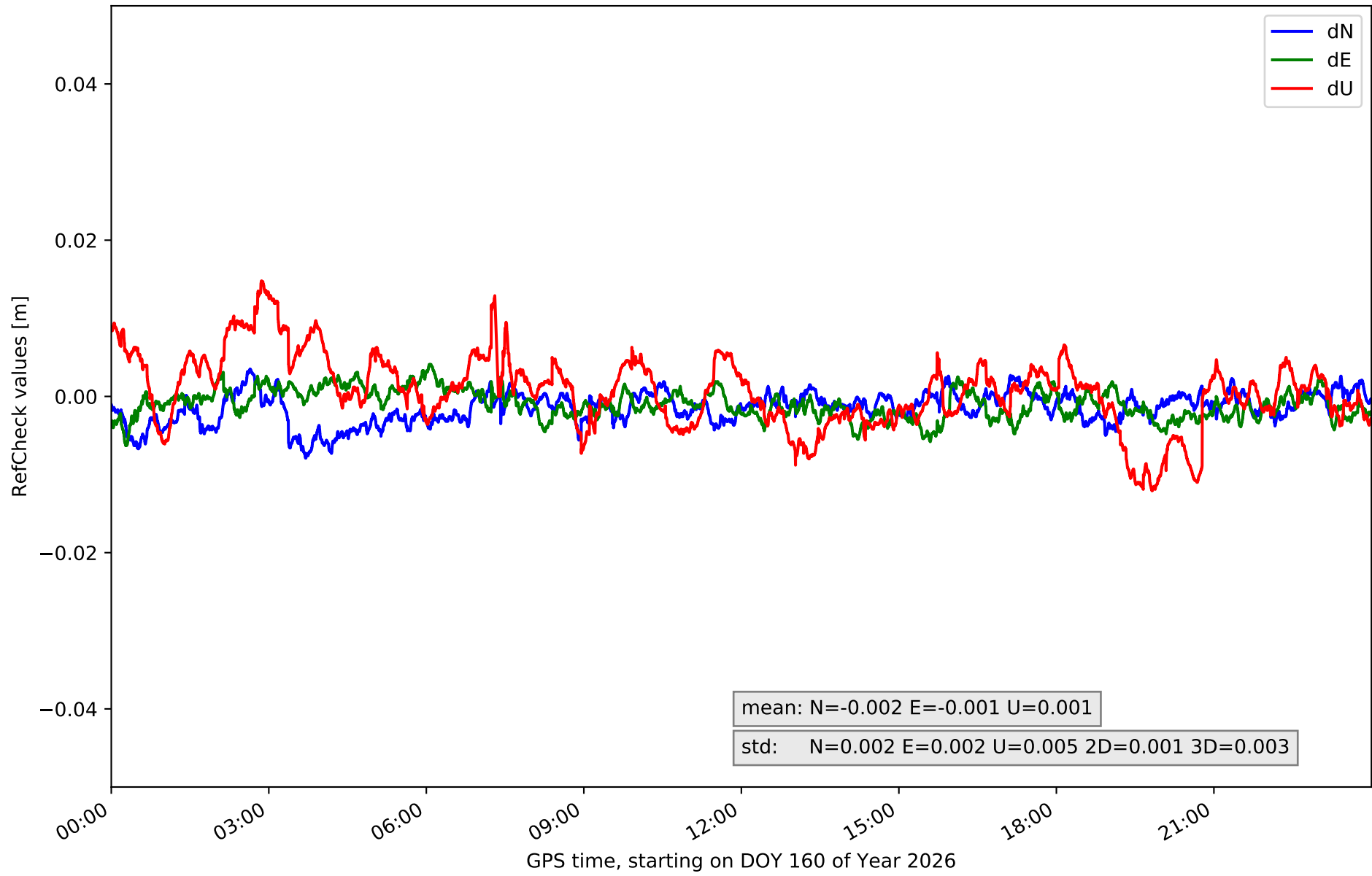

# RefCheck for station RNAN in network NET7

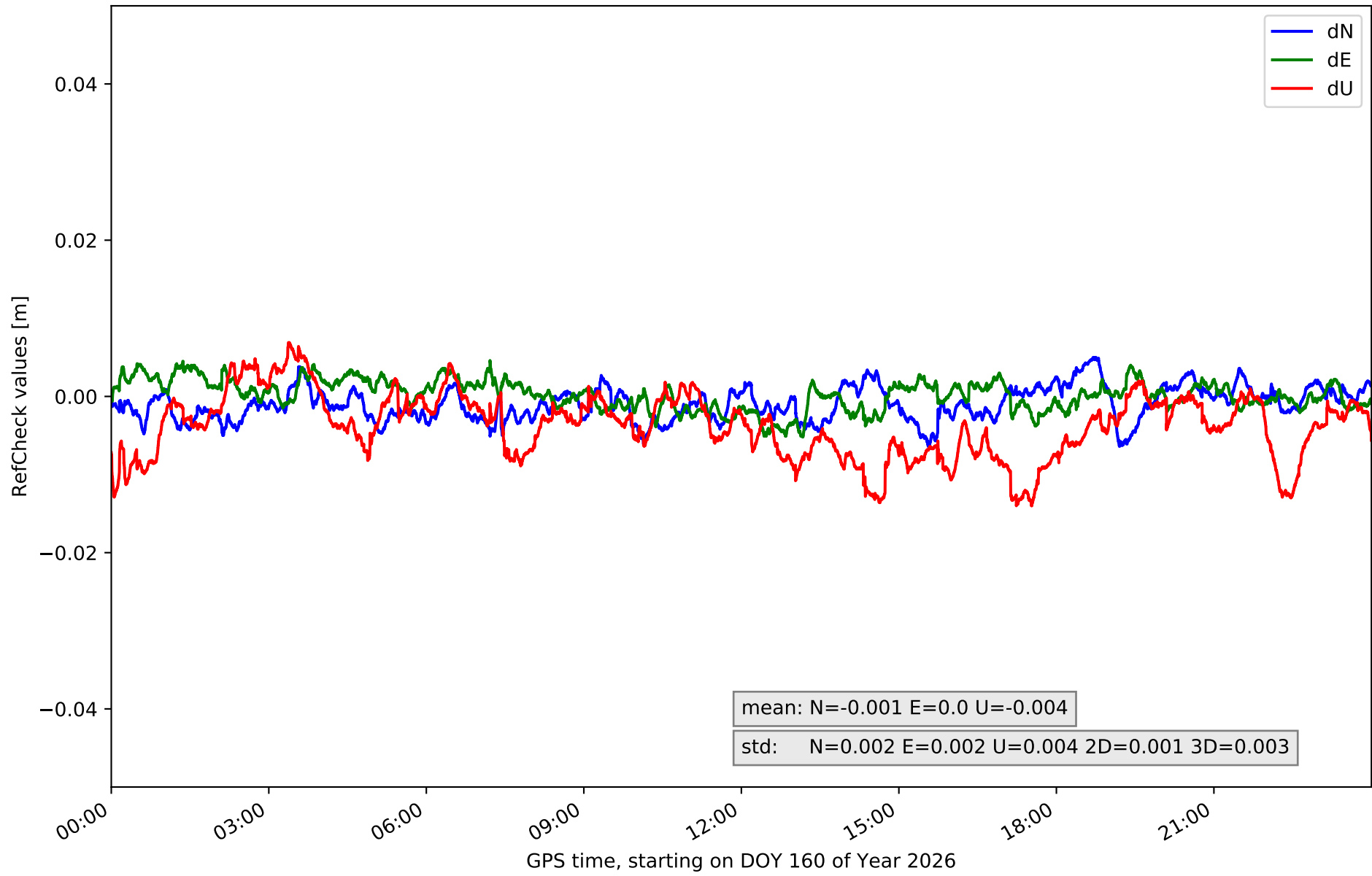

# RefCheck for station SIRO in network NET7

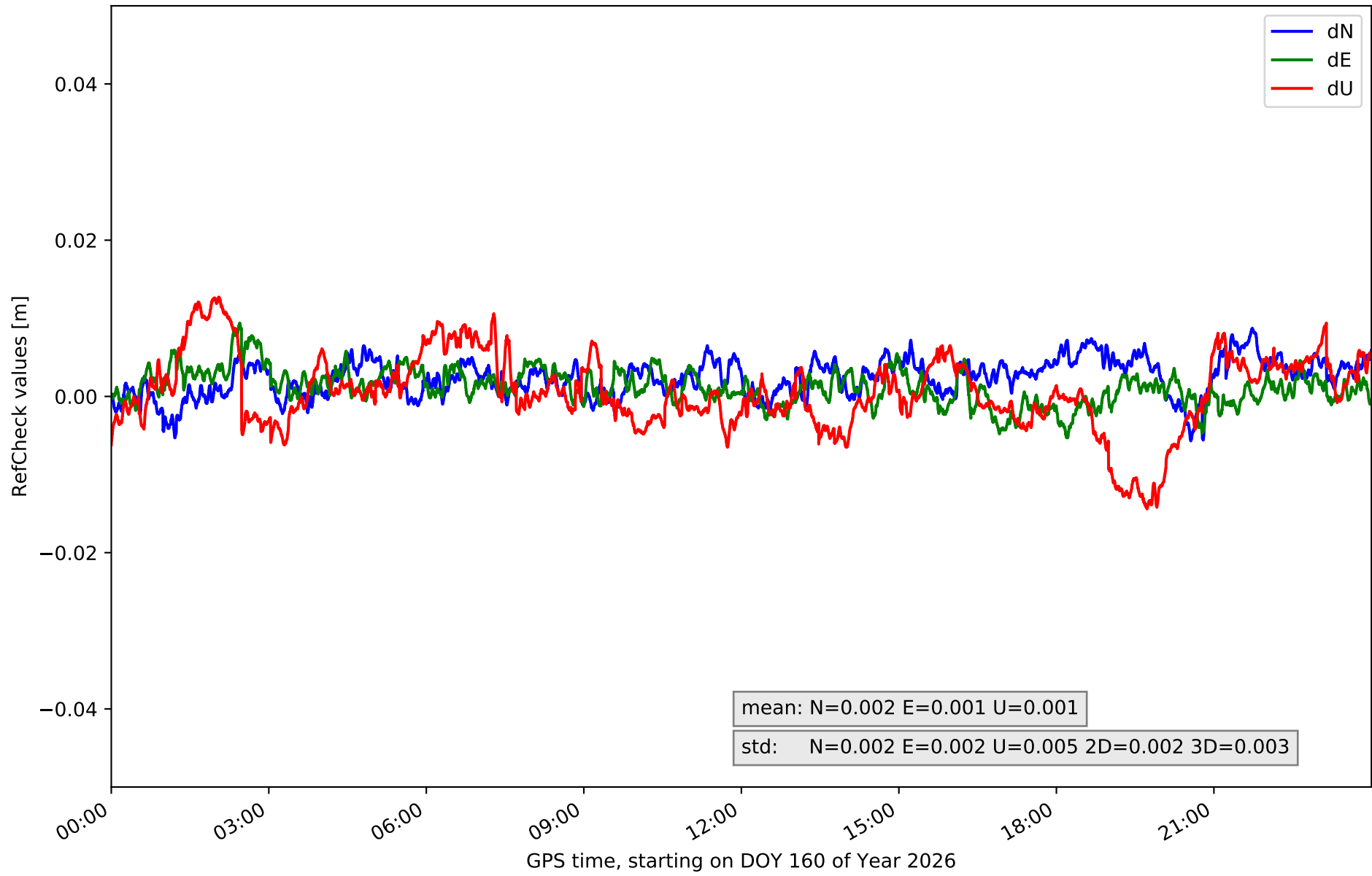

# RefCheck for station TRLV in network NET7

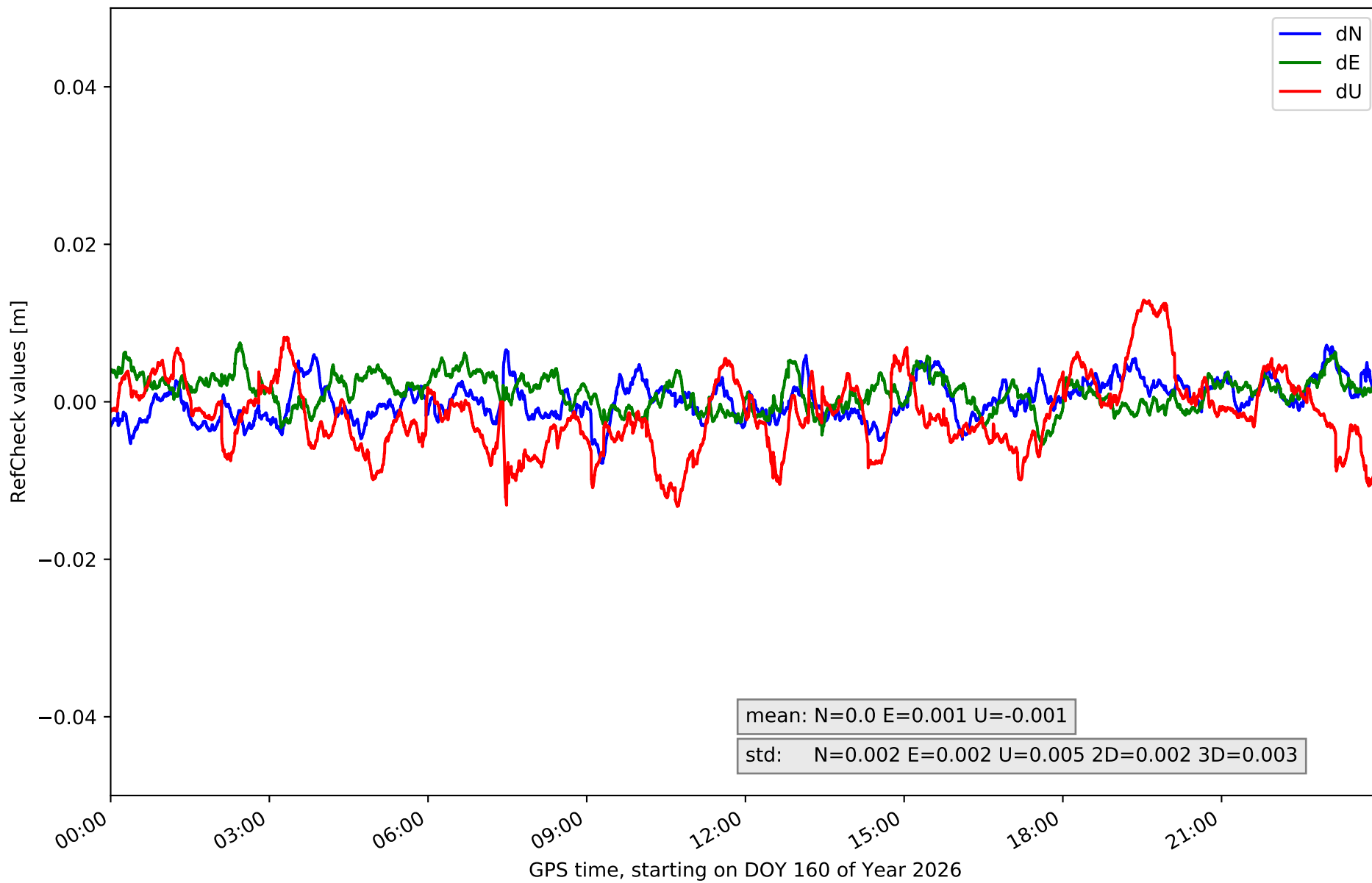

### RefCheck for station VCRD in network NET7

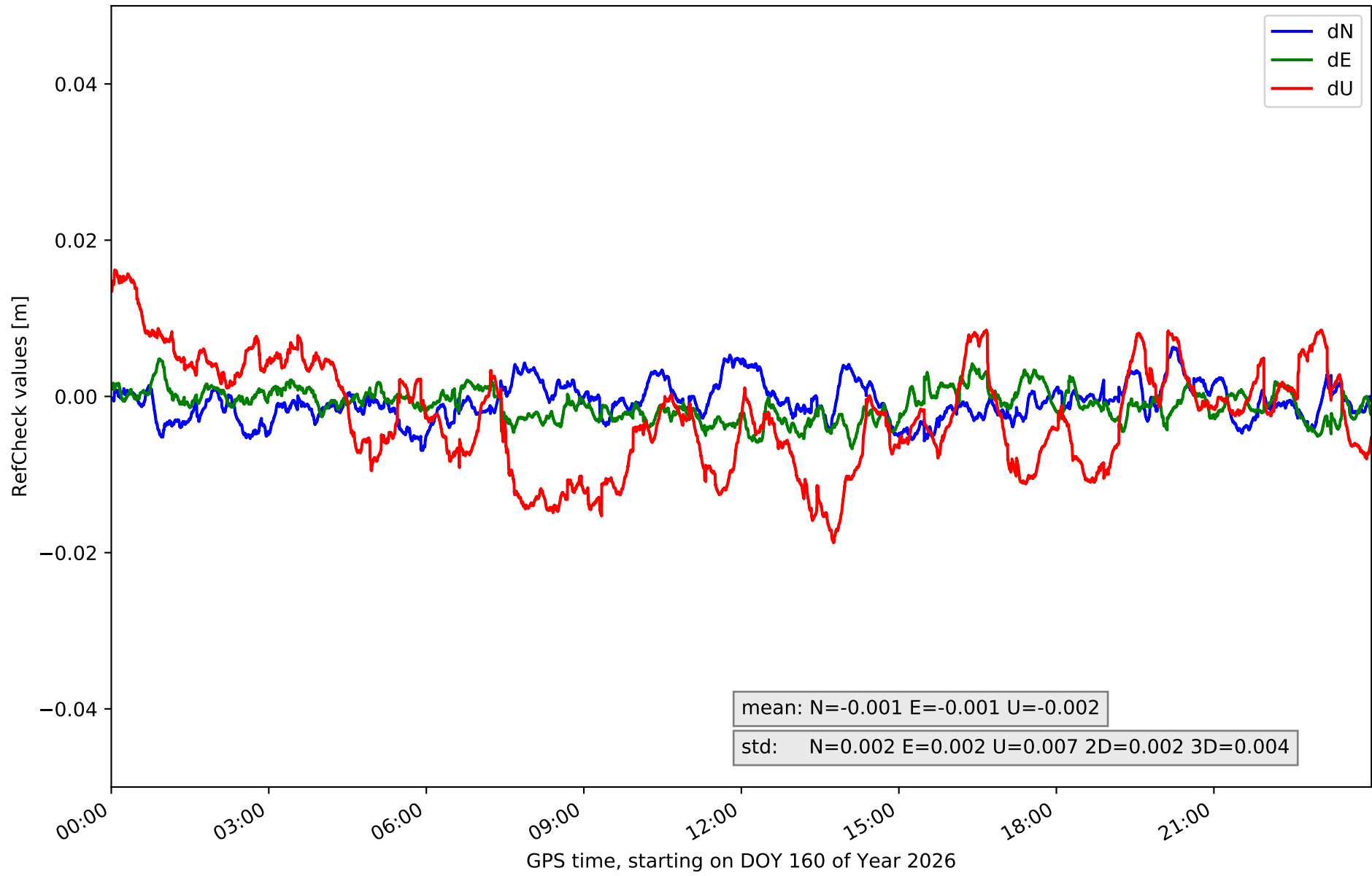

# RefCheck for station VDGO in network NET7

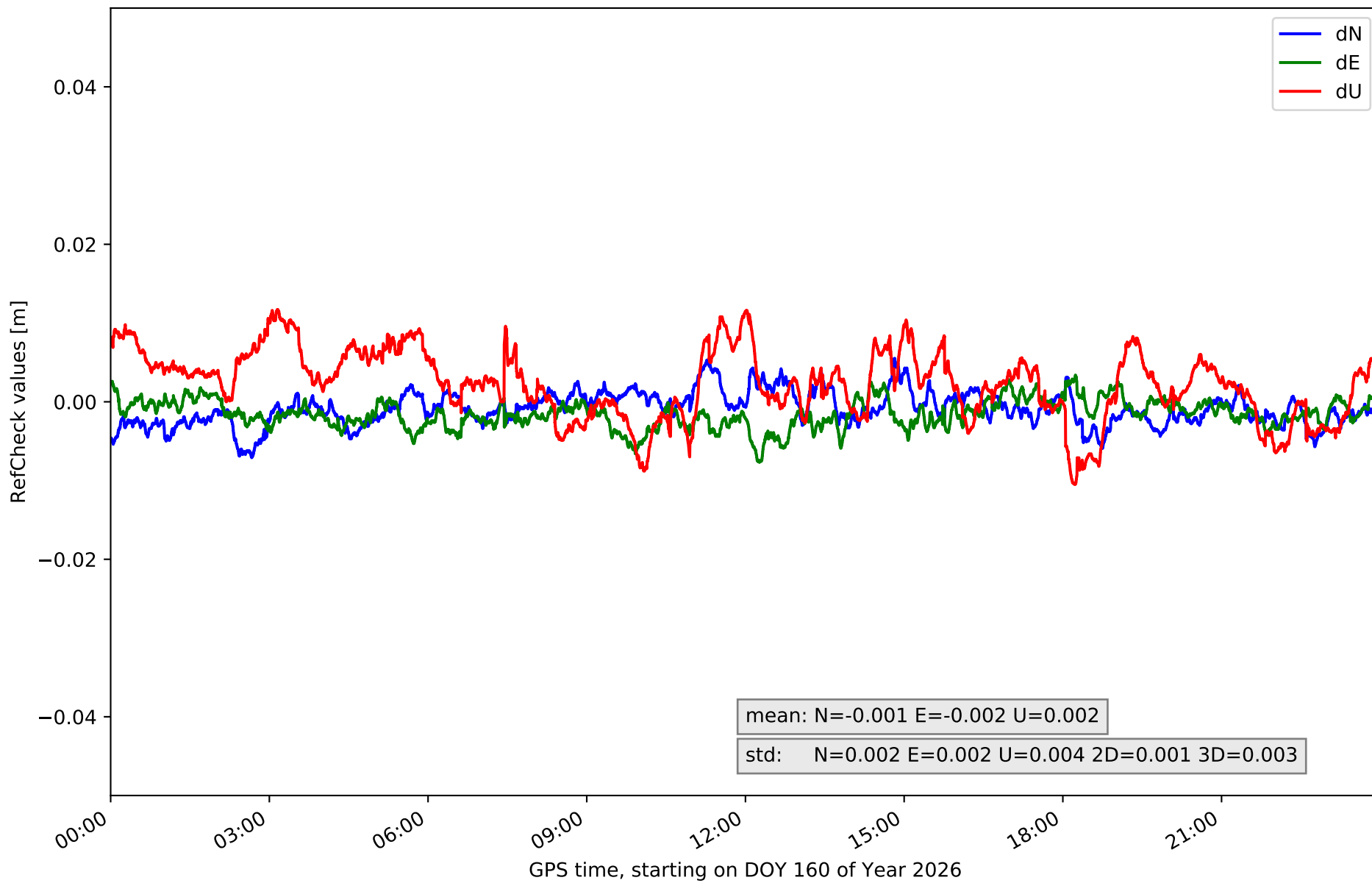

# RefCheck for station XIXO in network NET7

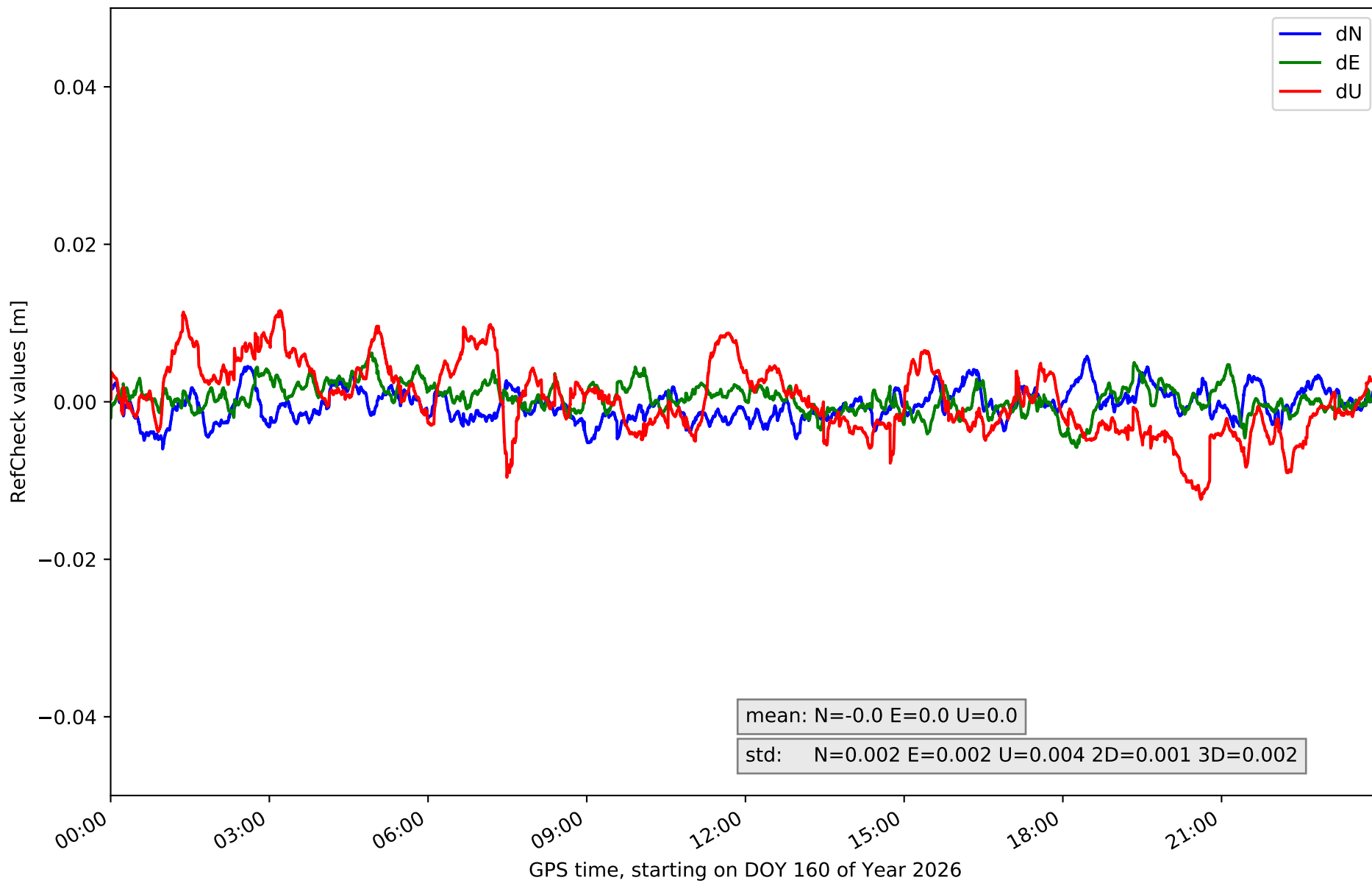

## RefCheck values for network NET7

Station	Nmin	Nmax	Nstd	Emin	Emax	Estd	Umin	Umax	Ustd	std2D	std3D	#2D > 0.01	% 2D > 0.01	#3D > 0.02	% 3D > 0.02
AVL1	-0.005	0.009	0.002	-0.009	0.006	0.002	-0.013	0.015	0.005	0.002	0.003	0	0.0	0	0.0
CANT	-0.008	0.006	0.002	-0.008	0.008	0.002	-0.01	0.026	0.006	0.002	0.004	0	0.0	1476	2.1
CASO	-0.004	0.009	0.003	-0.007	0.008	0.002	-0.032	0.005	0.006	0.002	0.005	135	0.2	1371	2.0
CBRN	-0.01	0.013	0.004	-0.008	0.03	0.005	-0.012	0.049	0.012	0.004	0.011	3371	7.2	10422	22.3
FUDE	-0.01	0.004	0.002	-0.011	0.006	0.003	-0.013	0.015	0.005	0.002	0.003	607	0.9	0	0.0
LANT	-0.006	0.009	0.003	-0.009	0.006	0.002	-0.017	0.011	0.006	0.002	0.003	0	0.0	0	0.0
LARE	-0.011	0.011	0.004	-0.008	0.009	0.003	-0.018	0.019	0.006	0.002	0.003	1854	2.7	0	0.0
LENA	-0.013	0.005	0.003	-0.007	0.009	0.002	-0.024	0.011	0.006	0.002	0.003	899	1.3	664	1.0
LEON	-0.008	0.011	0.002	-0.011	0.008	0.002	-0.018	0.035	0.009	0.002	0.006	424	0.6	4947	7.1
MDPM	-0.008	0.002	0.002	-0.006	0.005	0.002	-0.019	0.011	0.005	0.002	0.003	0	0.0	0	0.0
RENS	-0.009	0.006	0.003	-0.009	0.008	0.002	-0.011	0.02	0.006	0.002	0.004	145	0.2	480	0.7
RIAN	-0.006	0.007	0.002	-0.008	0.007	0.002	-0.022	0.001	0.005	0.002	0.004	0	0.0	1239	1.8
RIBE	-0.008	0.004	0.002	-0.006	0.004	0.002	-0.012	0.015	0.005	0.001	0.003	0	0.0	0	0.0
RNAN	-0.007	0.005	0.002	-0.005	0.005	0.002	-0.014	0.007	0.004	0.001	0.003	0	0.0	0	0.0
SIRO	-0.006	0.009	0.002	-0.005	0.009	0.002	-0.014	0.013	0.005	0.002	0.003	156	0.2	0	0.0
TRLV	-0.008	0.007	0.002	-0.005	0.007	0.002	-0.013	0.013	0.005	0.002	0.003	0	0.0	0	0.0
VCRD	-0.007	0.006	0.002	-0.007	0.005	0.002	-0.019	0.016	0.007	0.002	0.004	0	0.0	0	0.0
VDGO	-0.007	0.005	0.002	-0.008	0.003	0.002	-0.011	0.012	0.004	0.001	0.003	0	0.0	0	0.0
XIXO	-0.006	0.006	0.002	-0.006	0.006	0.002	-0.012	0.012	0.004	0.001	0.002	0	0.0	0	0.0
<b>Mean</b>	<b>-0.008</b>	<b>0.007</b>	<b>0.002</b>	<b>-0.008</b>	<b>0.008</b>	<b>0.002</b>	<b>-0.016</b>	<b>0.016</b>	<b>0.006</b>	<b>0.002</b>	<b>0.004</b>	<b>399.5</b>	<b>0.7</b>	<b>1084.2</b>	<b>1.9</b>
<b>Min/Max</b>	<b>-0.013</b>	<b>0.013</b>	<b>0.004</b>	<b>-0.011</b>	<b>0.03</b>	<b>0.005</b>	<b>-0.032</b>	<b>0.049</b>	<b>0.012</b>	<b>0.004</b>	<b>0.011</b>	<b>3371</b>	<b>7.2</b>	<b>10422</b>	<b>22.3</b>

fixing statistic for network NET7

fixing percentage of	all GNSS	G	R	E	C
using threshold 0.3	95.5	95.6	96.0	96.2	94.2
considering satellites with dual-frequency fixed	94.5	95.0	95.5	95.3	92.7
considering all signals separately	94.4	95.0	95.5	95.5	91.0