

summary for network NET4

timeperiod chosen: from 2026-06-07-00:00:00 until 2026-06-07-23:59:59

average update rate (durations larger than 15 seconds considered as observation gap): 1.1 seconds

average fixing percentage with threshold set to 0.3: 95.0 percent

stations available: 17 of 17

station information:

| | | | |
|---------------|------------------------------|-------------------------|------------------|
| station ACNS: | antenna: TRM59900.00 SCIS | receiver: TRIMBLE NETR9 | height: 871.276 |
| station CDRD: | antenna: GPPNULLANTENNA NONE | receiver: LEICA GR50 | height: 679.355 |
| station GUIJ: | antenna: GPPNULLANTENNA NONE | receiver: LEICA GR50 | height: 1065.442 |
| station LERM: | antenna: TRM59900.00 SCIS | receiver: TRIMBLE NETR9 | height: 926.168 |
| station MDNR: | antenna: TRM59900.00 SCIS | receiver: TRIMBLE NETR9 | height: 811.477 |
| station MYRG: | antenna: TRM59900.00 SCIS | receiver: TRIMBLE NETR9 | height: 843.89 |
| station PALE: | antenna: TRM59900.00 SCIS | receiver: TRIMBLE NETR9 | height: 797.586 |
| station PDB1: | antenna: GPPNULLANTENNA NONE | receiver: LEICA GR50 | height: 970.977 |
| station SALA: | antenna: LEIAR25 NONE | receiver: LEICA GR50 | height: 855.015 |
| station SALD: | antenna: GPPNULLANTENNA NONE | receiver: LEICA GR50 | height: 971.364 |
| station STVD: | antenna: GPPNULLANTENNA NONE | receiver: LEICA GR50 | height: 807.536 |
| station TORO: | antenna: TRM59900.00 SCIS | receiver: TRIMBLE NETR9 | height: 806.926 |
| station VALA: | antenna: LEIAR25.R3 NONE | receiver: LEICA GR30 | height: 765.885 |
| station VLFF: | antenna: GPPNULLANTENNA NONE | receiver: LEICA GR50 | height: 746.793 |
| station VNAN: | antenna: TRM59900.00 SCIS | receiver: TRIMBLE NETR9 | height: 864.285 |
| station VTGD: | antenna: TRM59900.00 SCIS | receiver: TRIMBLE NETR9 | height: 834.52 |
| station ZMRA: | antenna: TRM59900.00 SCIS | receiver: TRIMBLE NETR9 | height: 740.706 |

Processing rate in network NET4

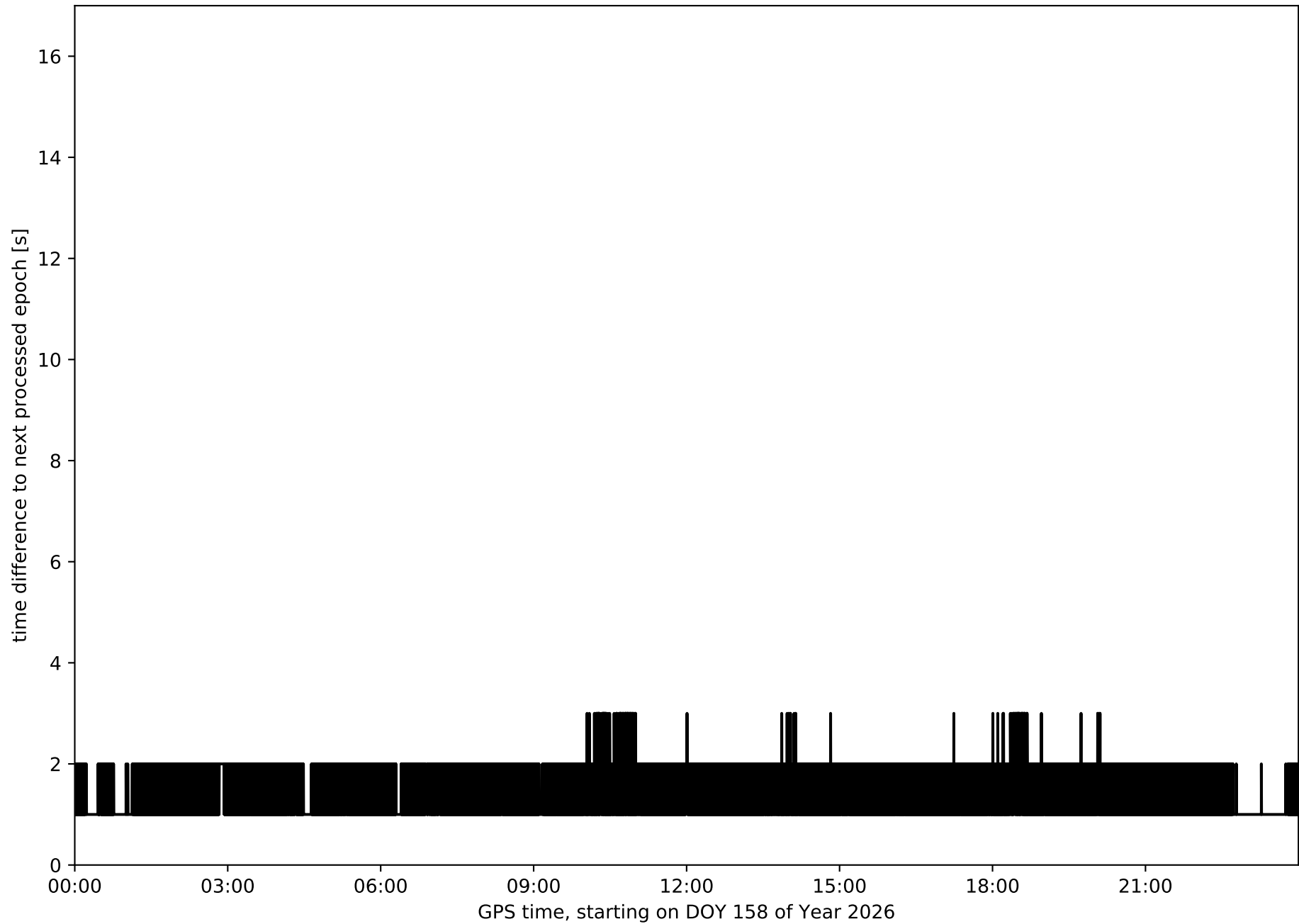

Histogram of the processing rate in network NET4 (durations larger 15 seconds neglected)

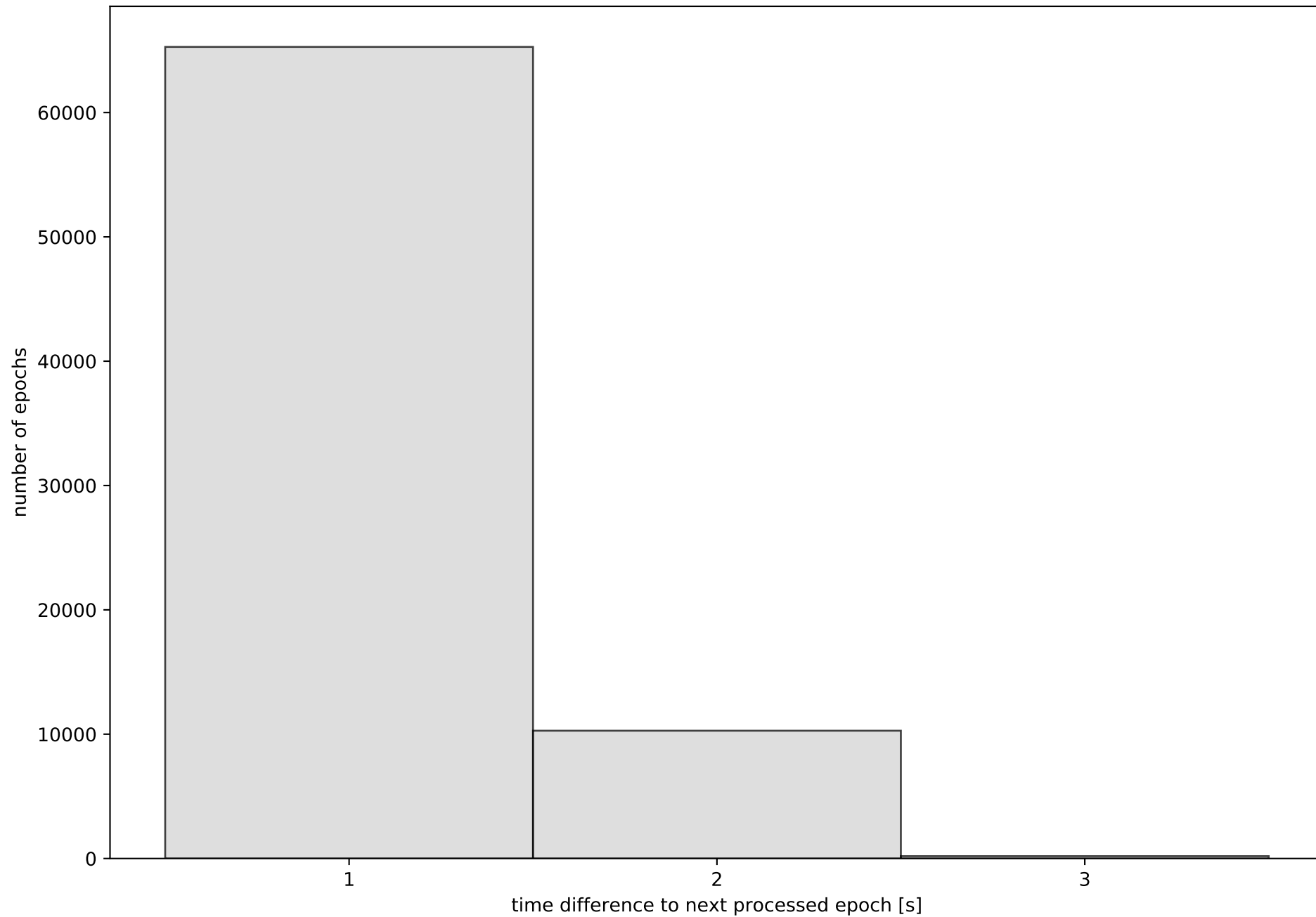

Network NET4 with threshold set to 0.3

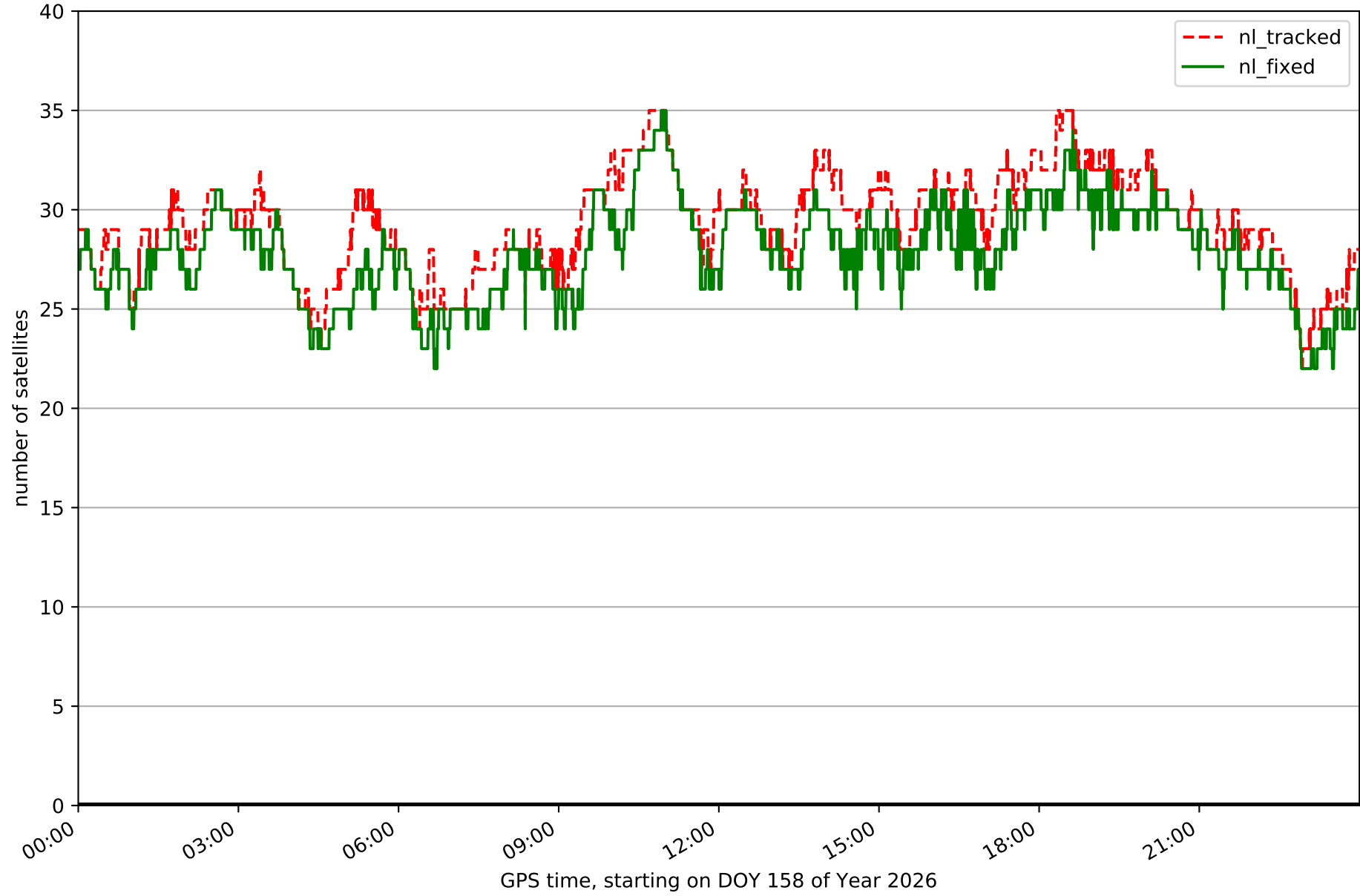

Fixing percentage of satellites in network NET4 with threshold set to 0.3

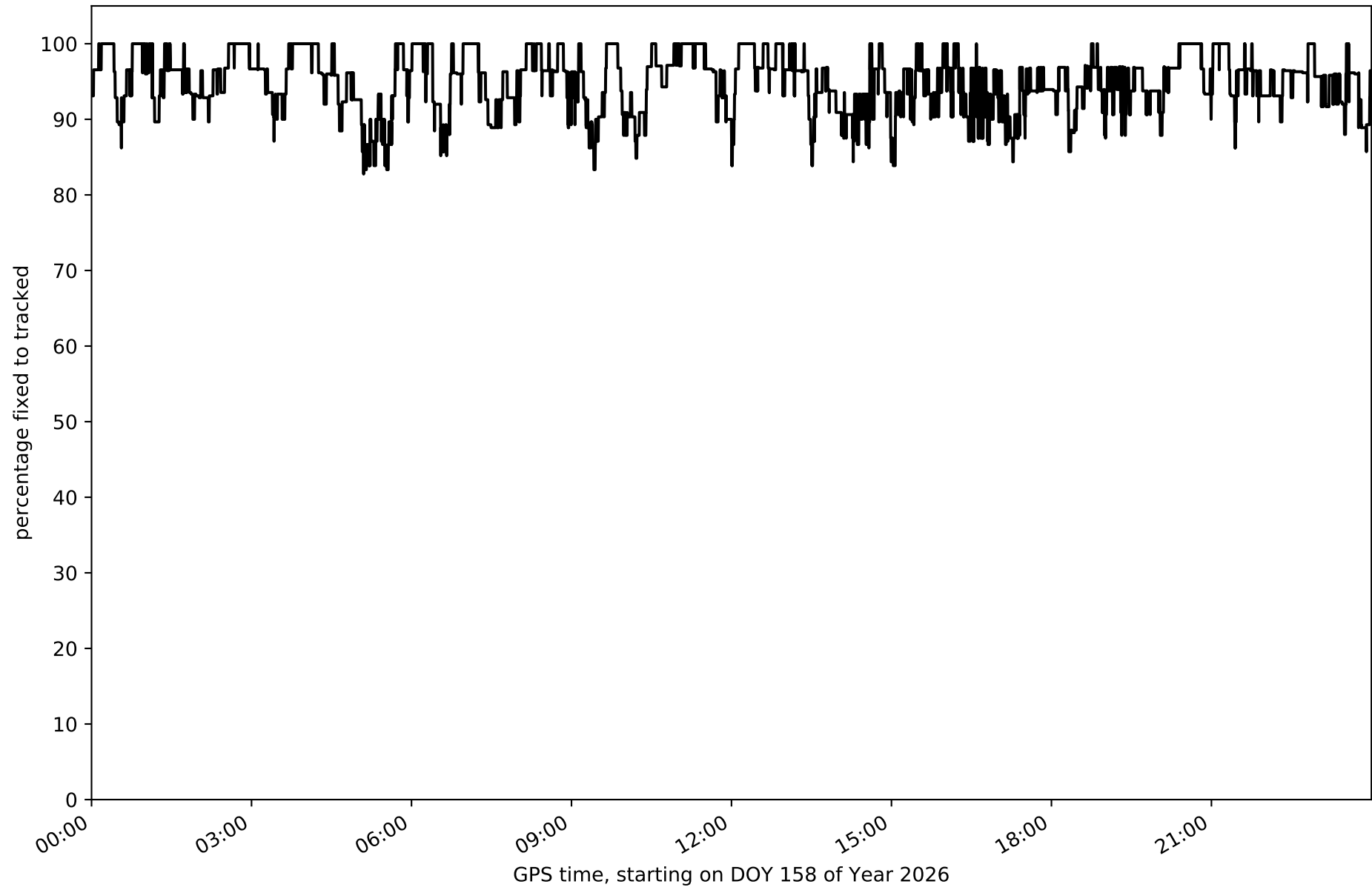

Network NET4 - only GPS with threshold set to 0.3

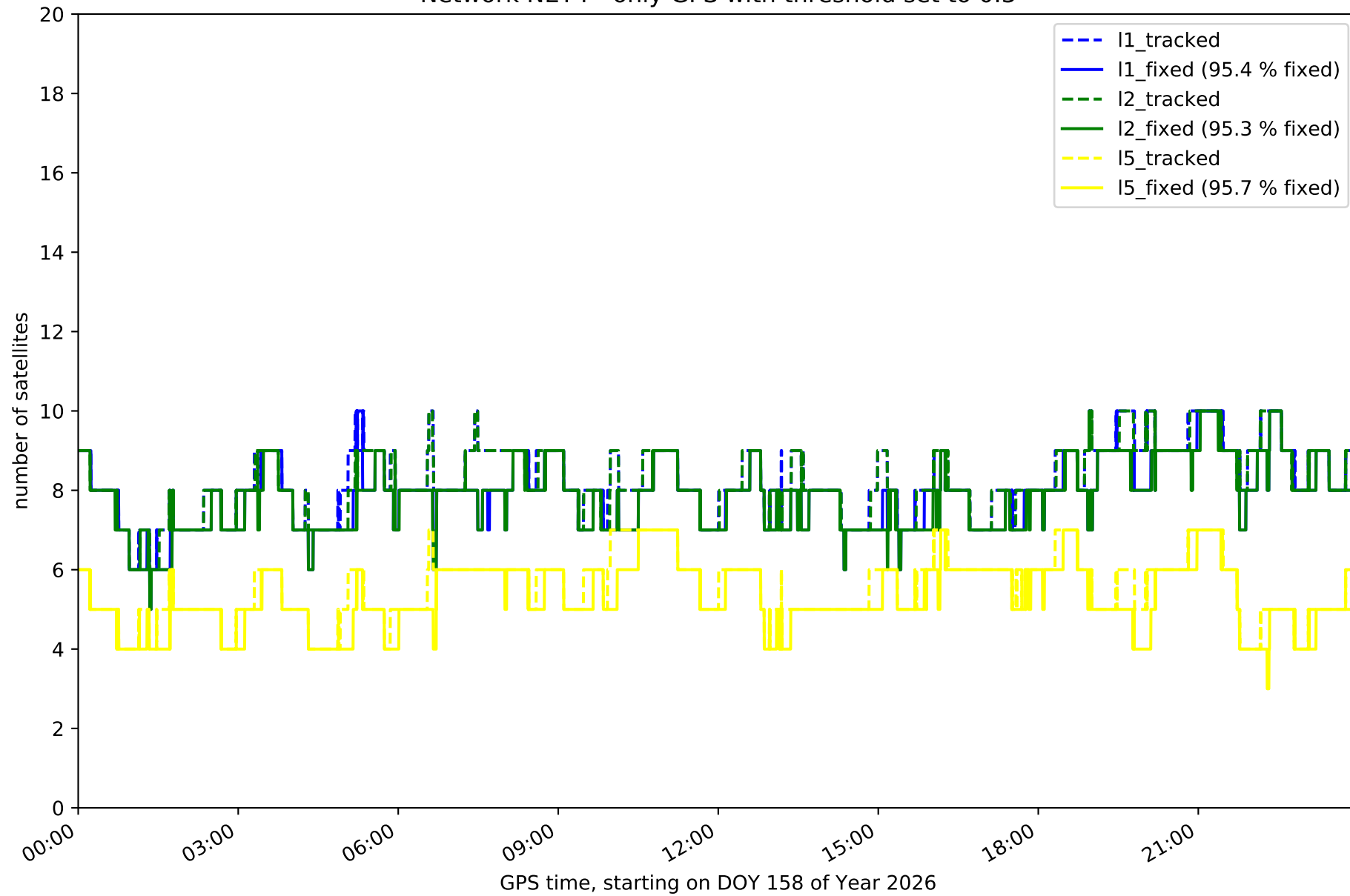

Network NET4 - only GLONASS with threshold set to 0.3

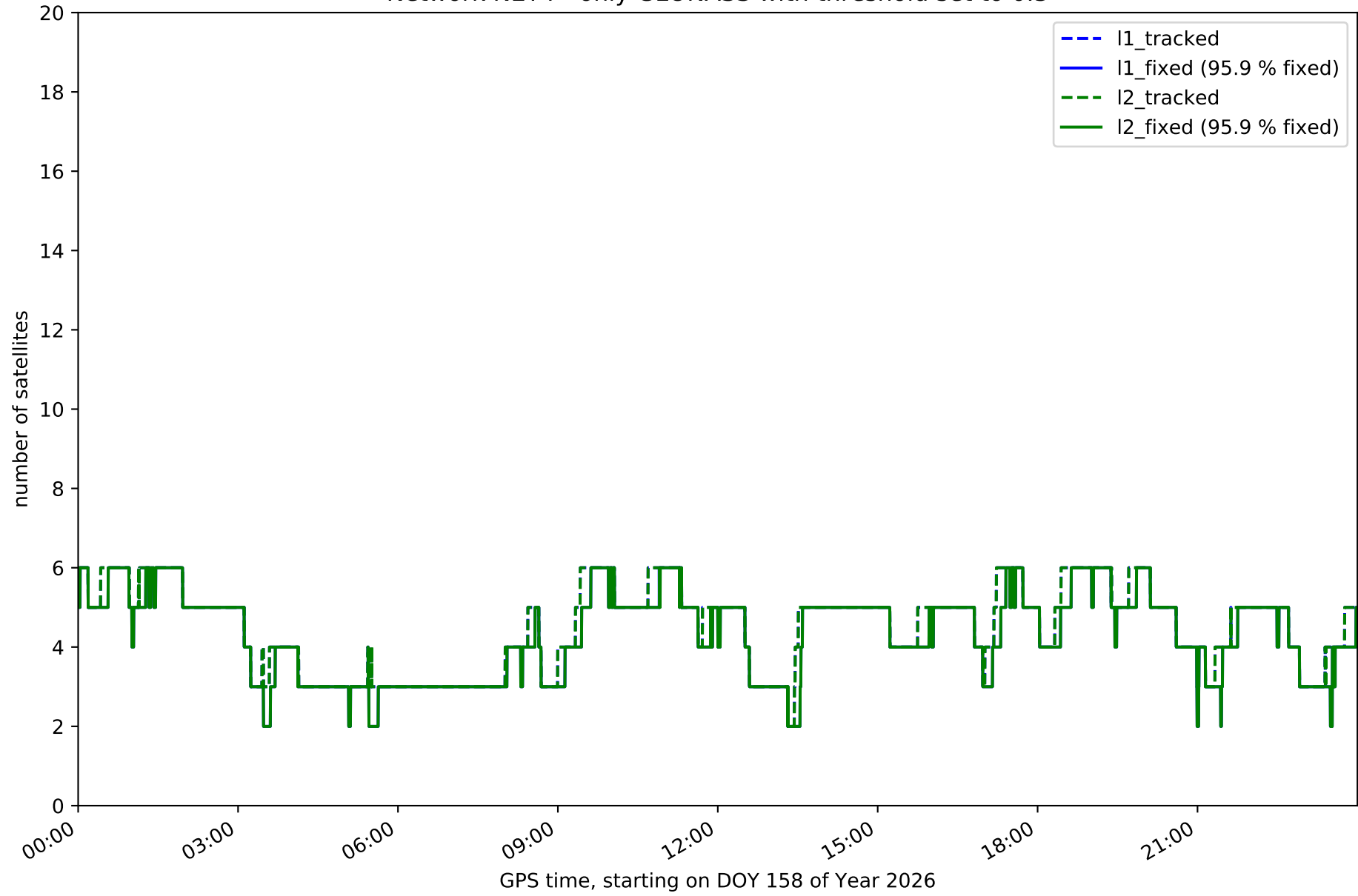

Network NET4 - only BDS with threshold set to 0.3

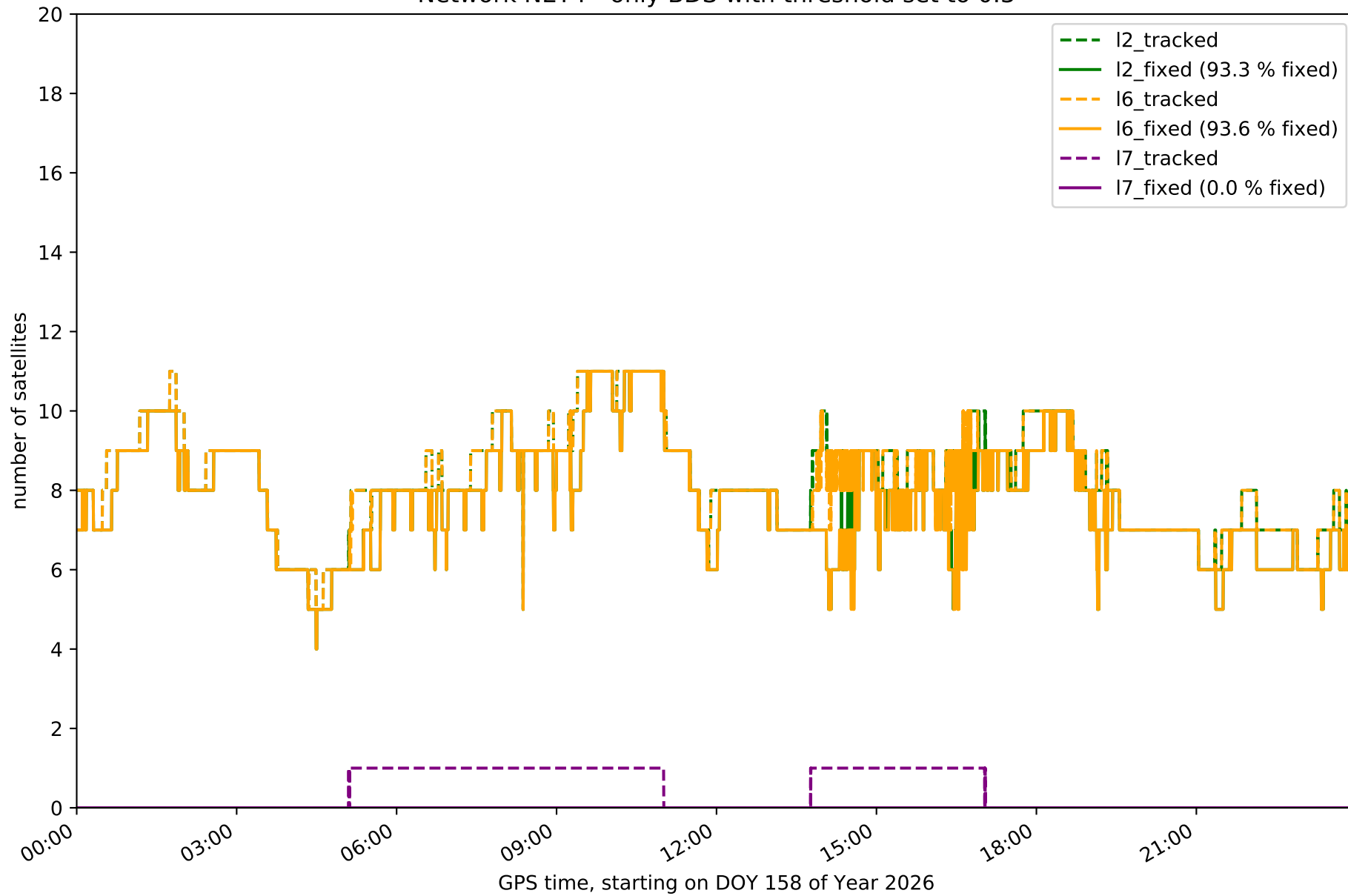

Network NET4 - only Galileo with threshold set to 0.3

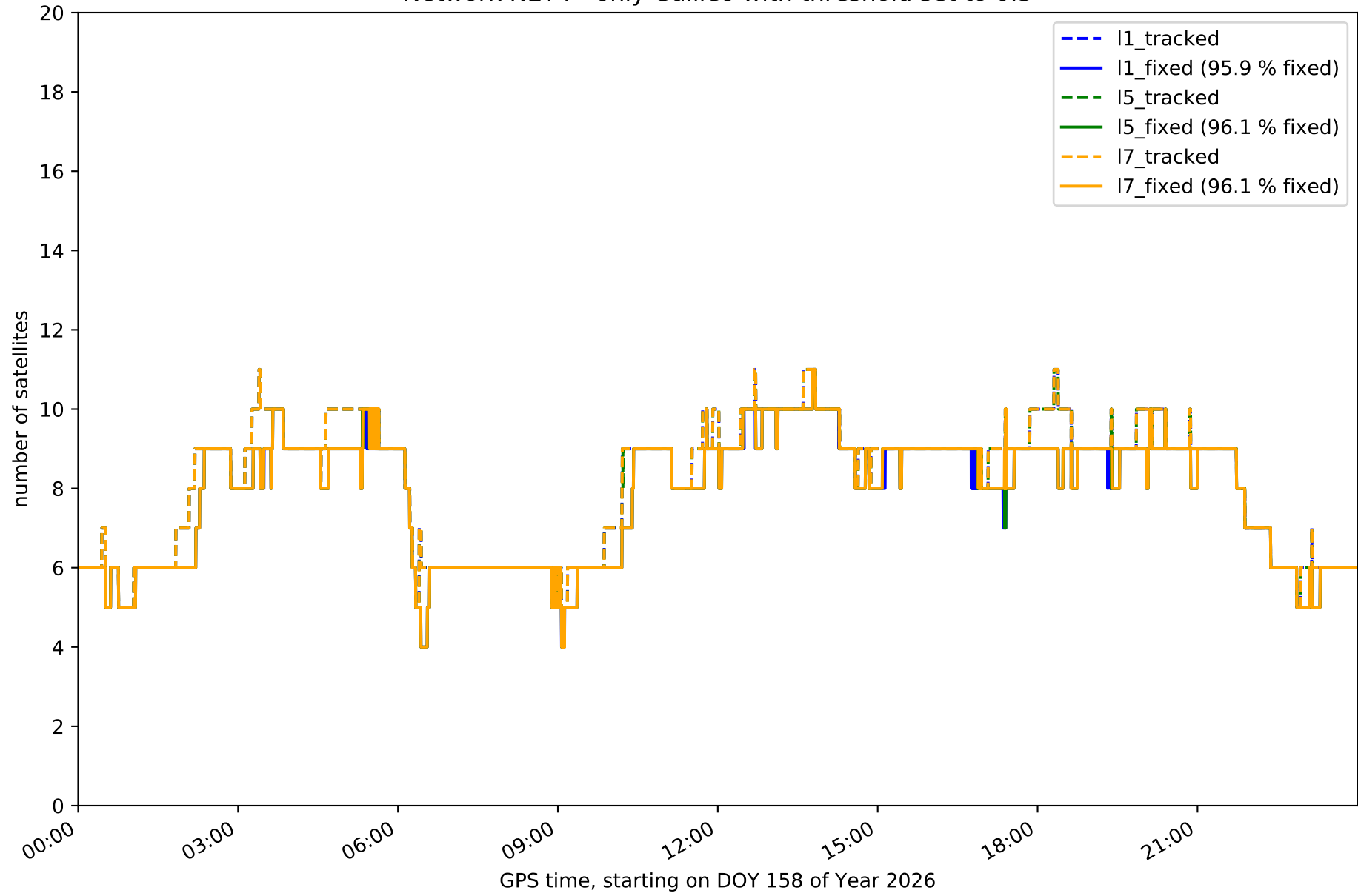

Station ACNS in network NET4

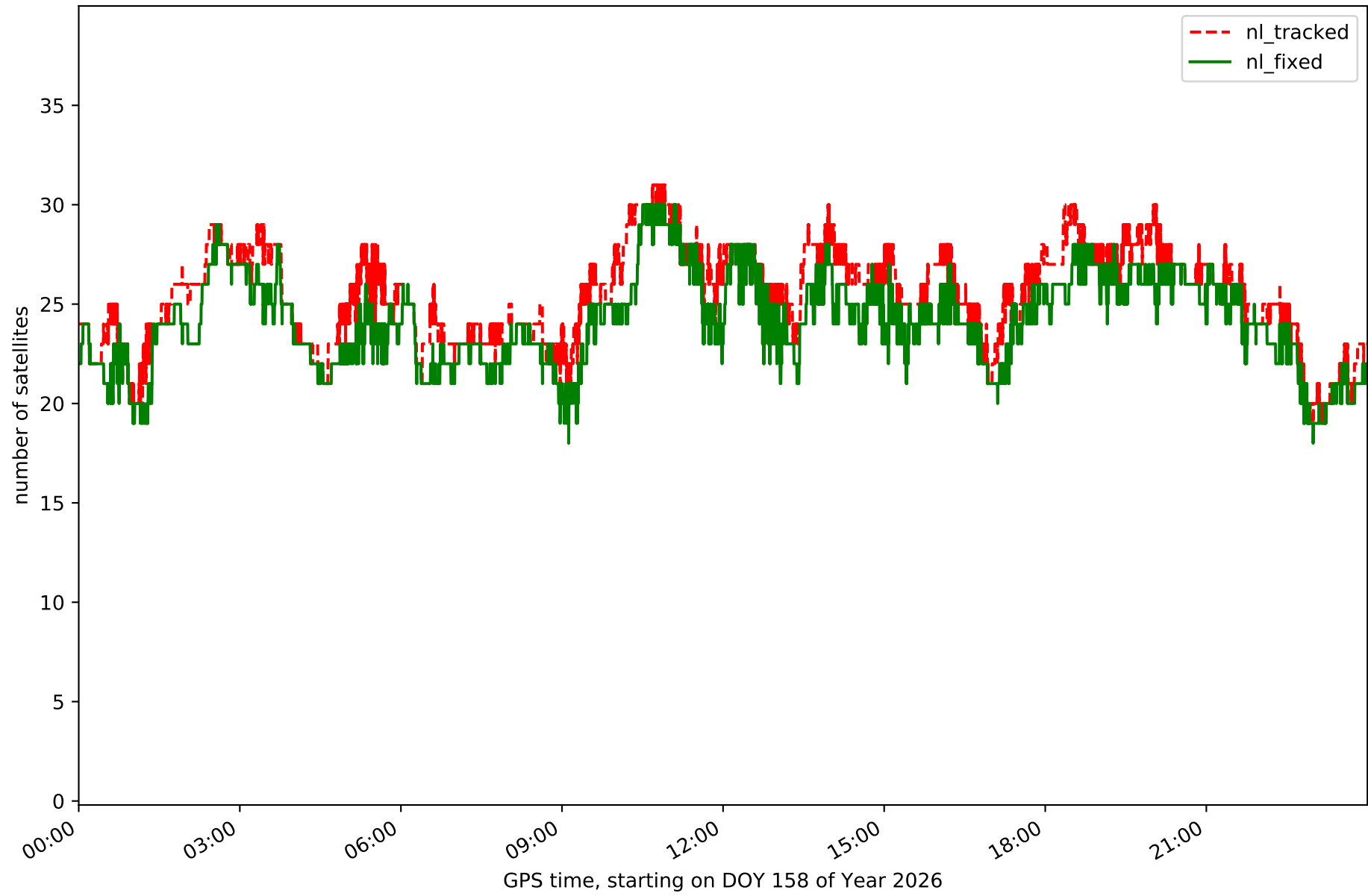

Station CDRD in network NET4

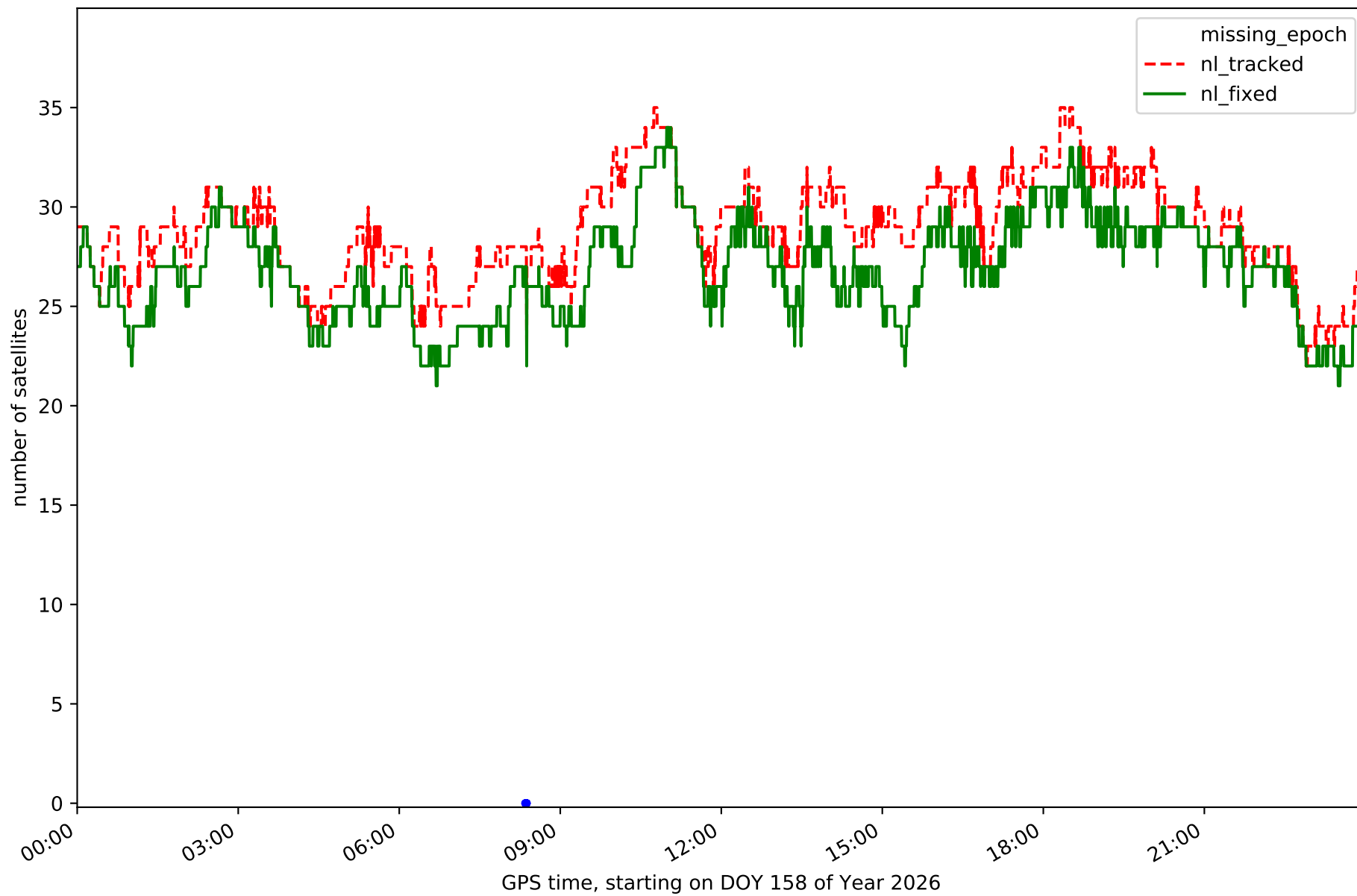

Station GUIJ in network NET4

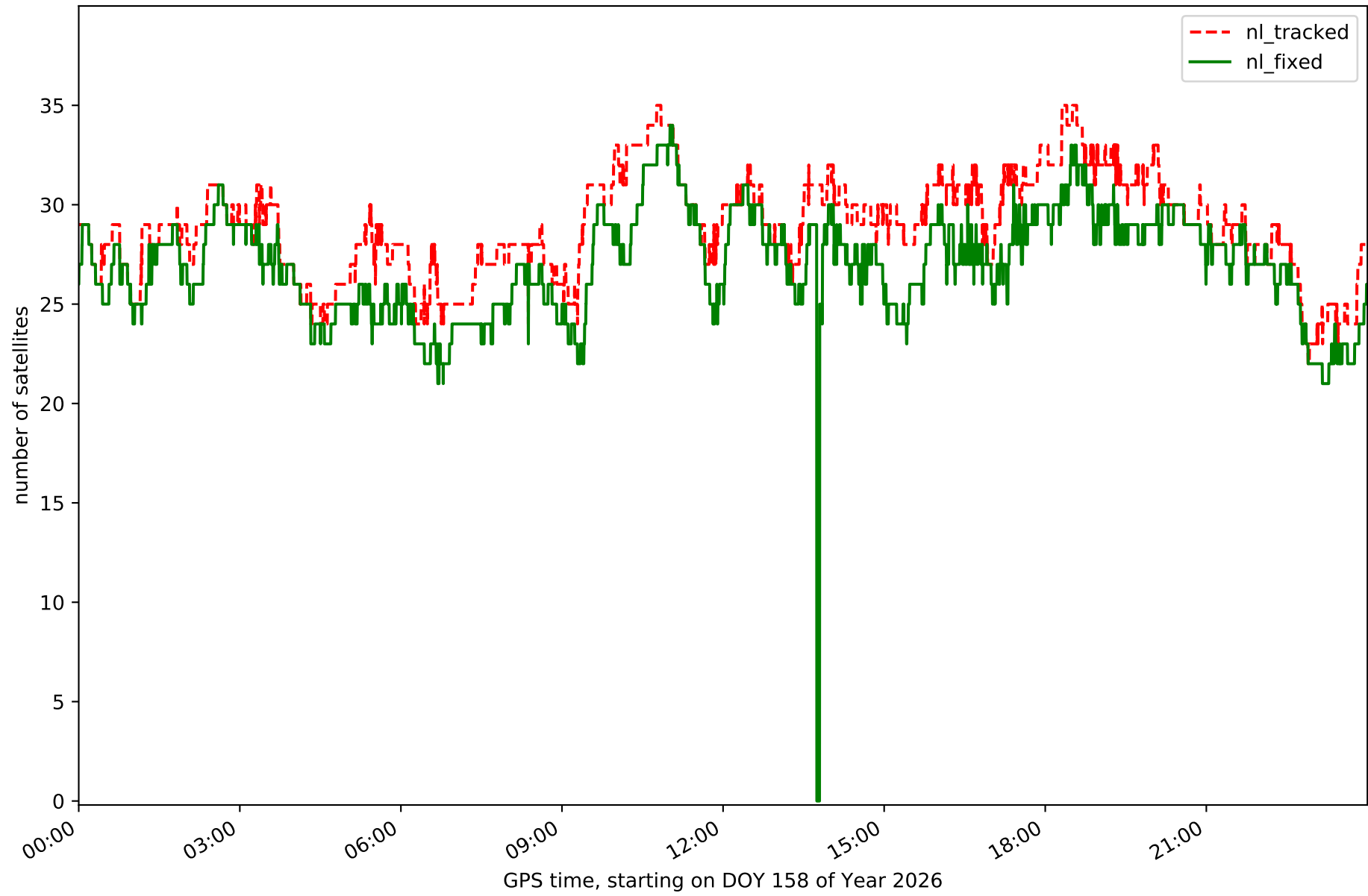

Station LERM in network NET4

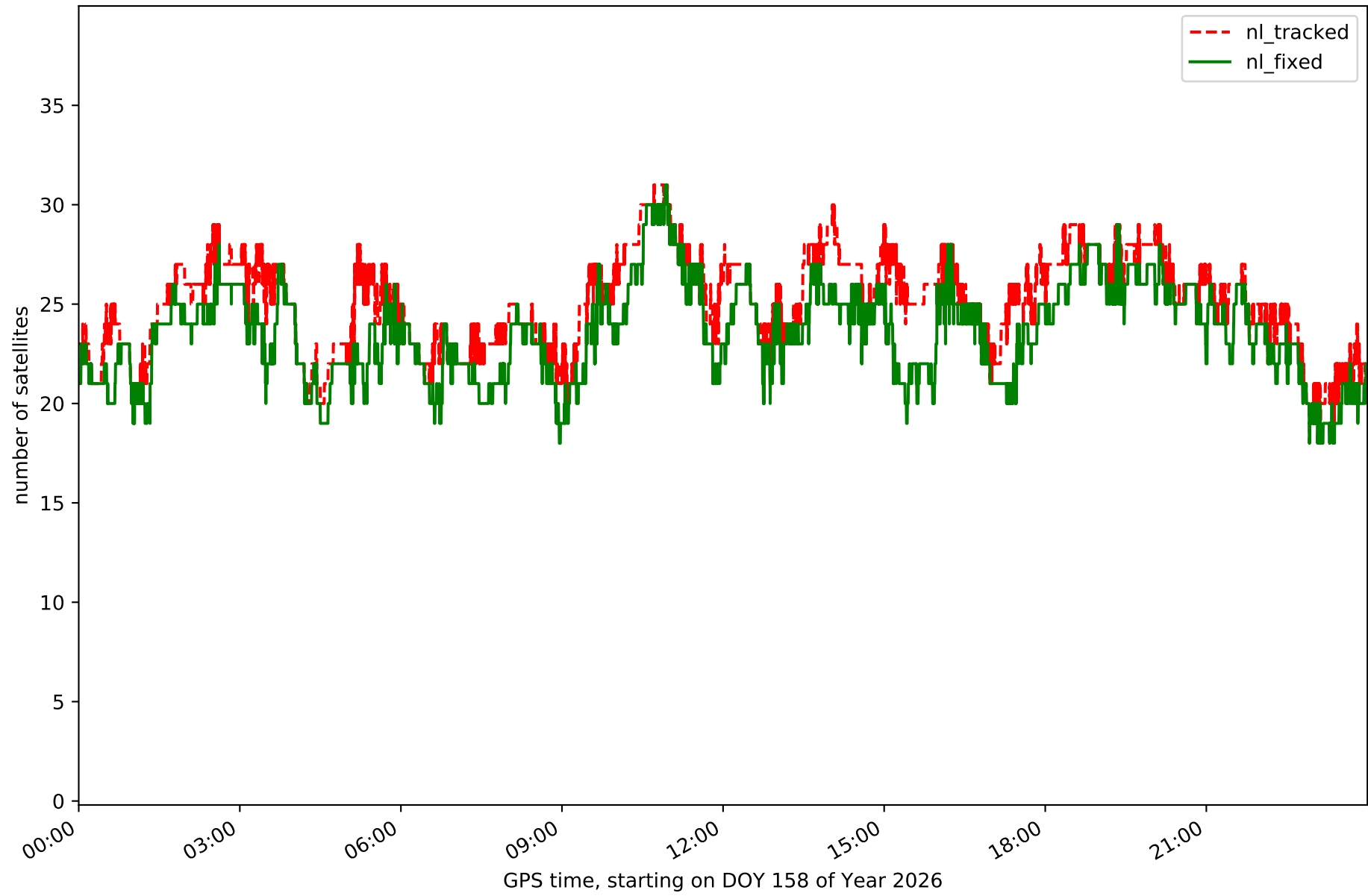

Station MDNR in network NET4

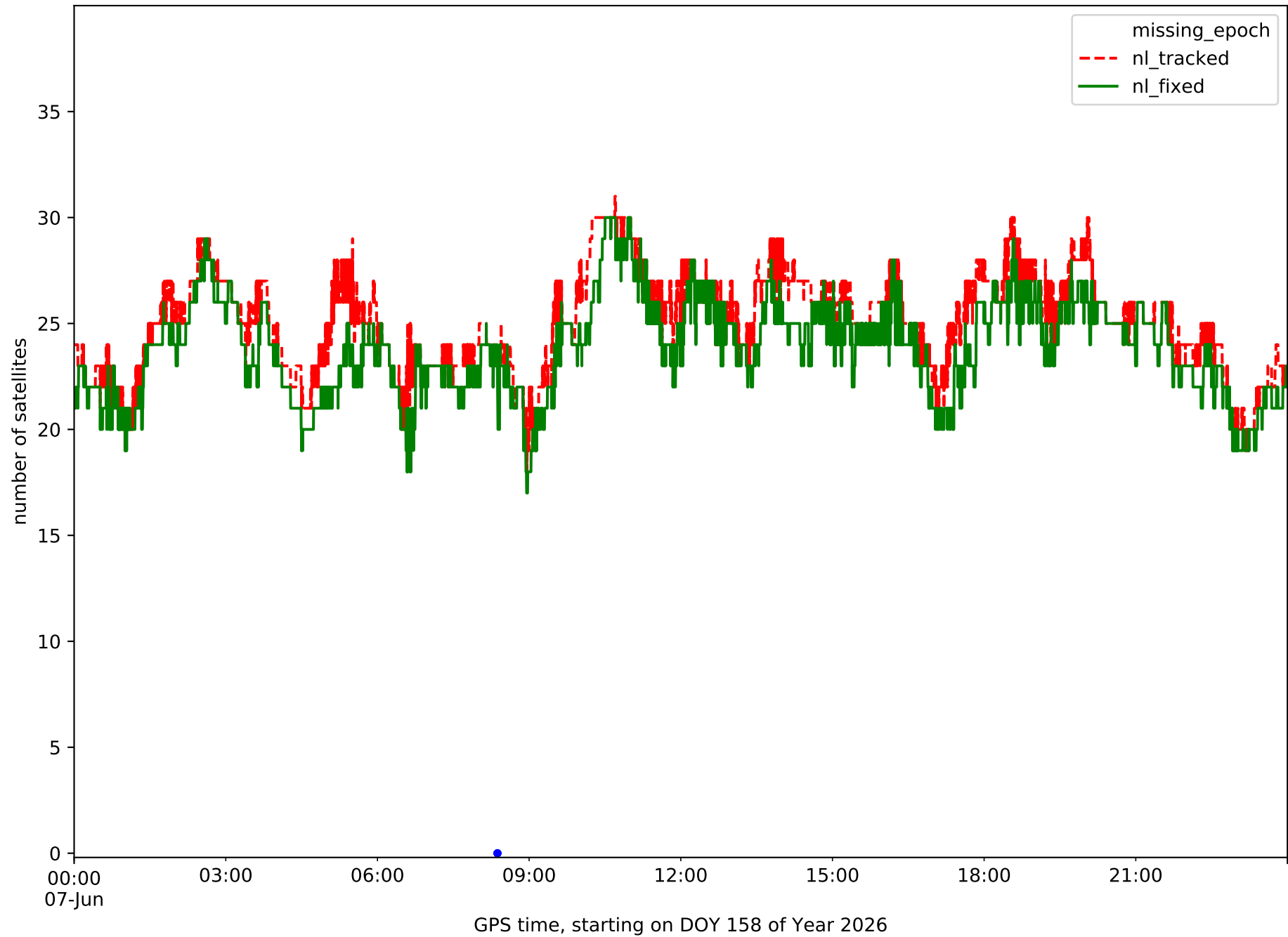

Station MYRG in network NET4

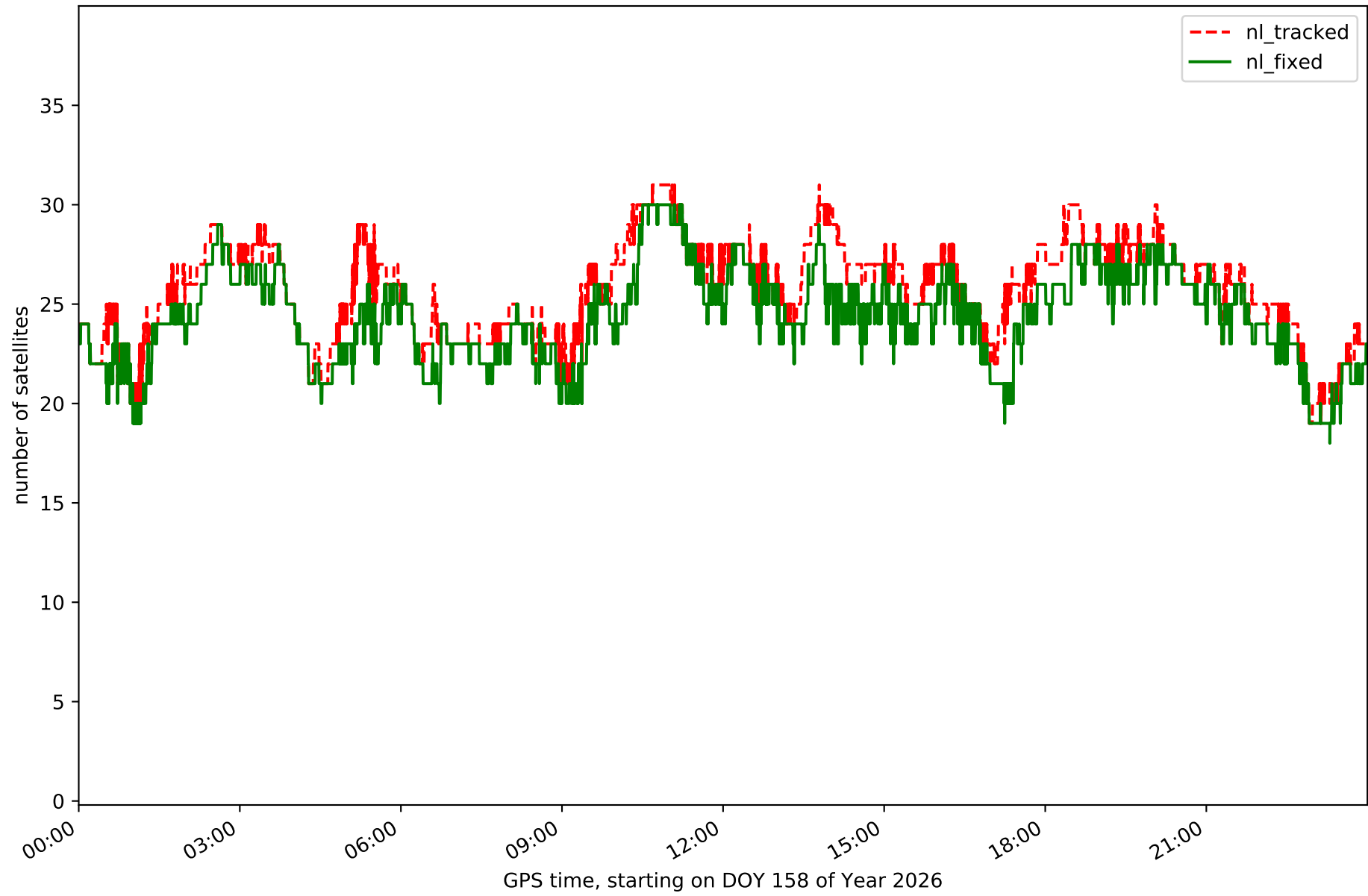

Station PALE in network NET4

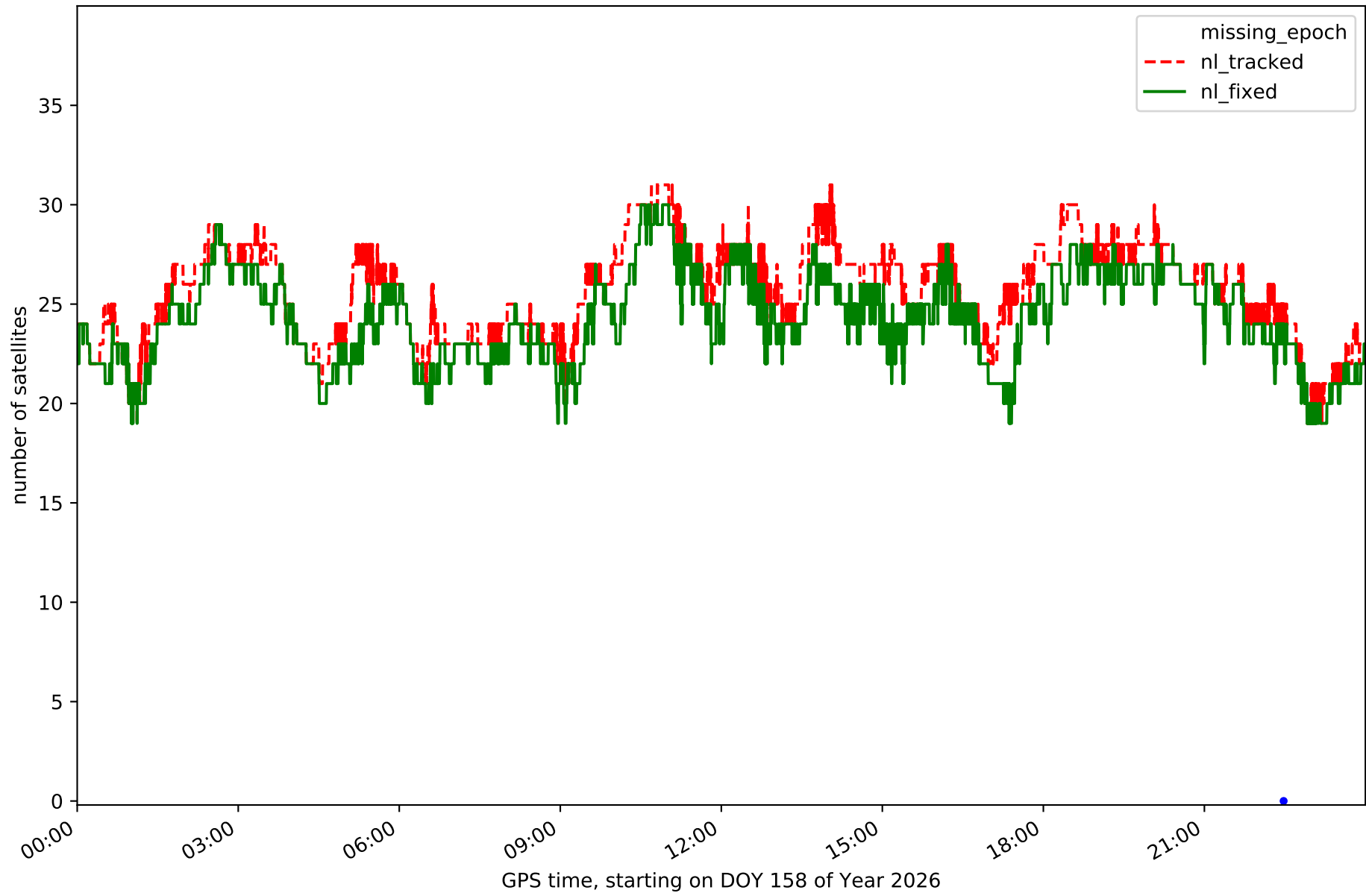

Station PDB1 in network NET4

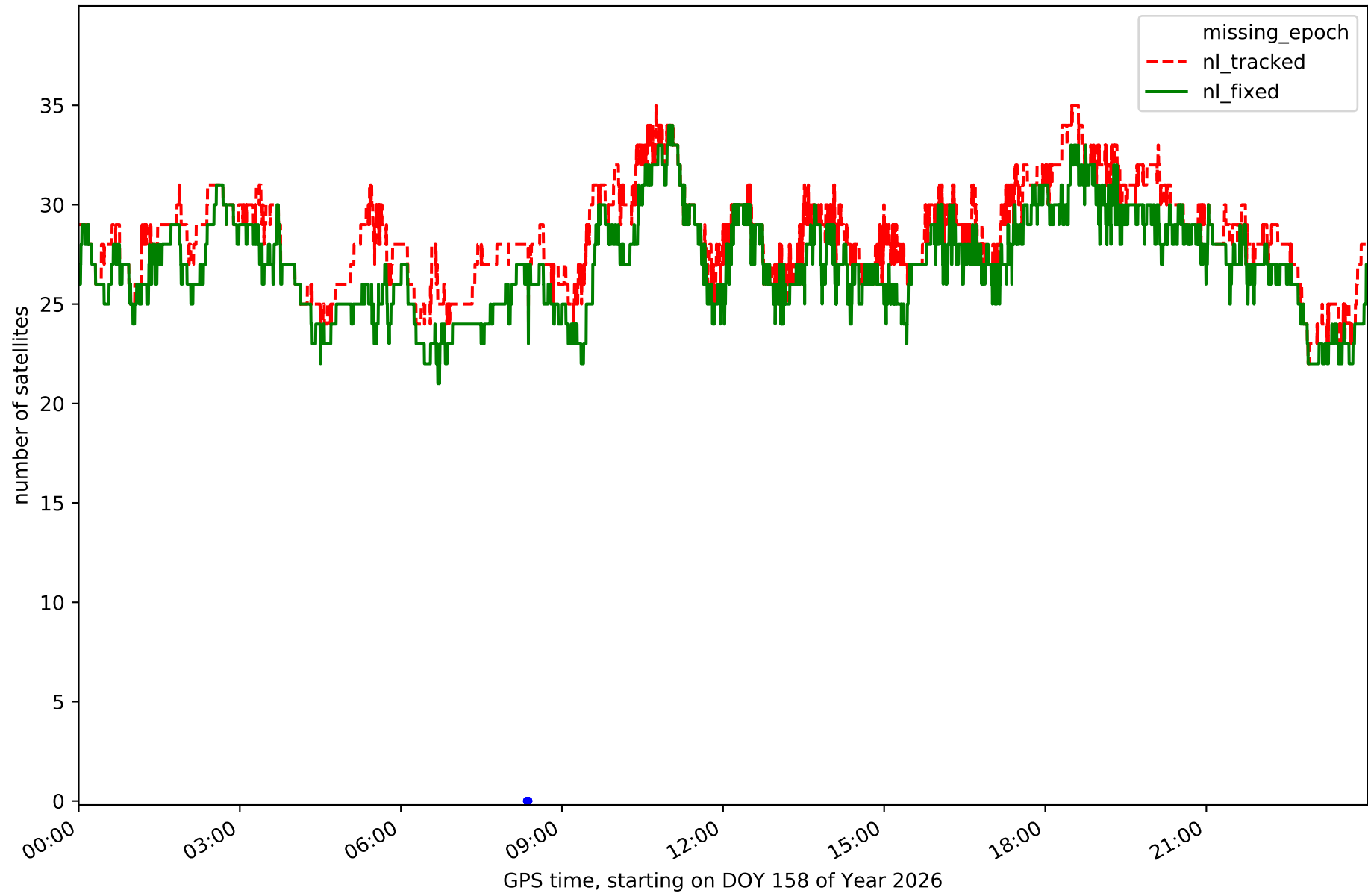

Station SALA in network NET4

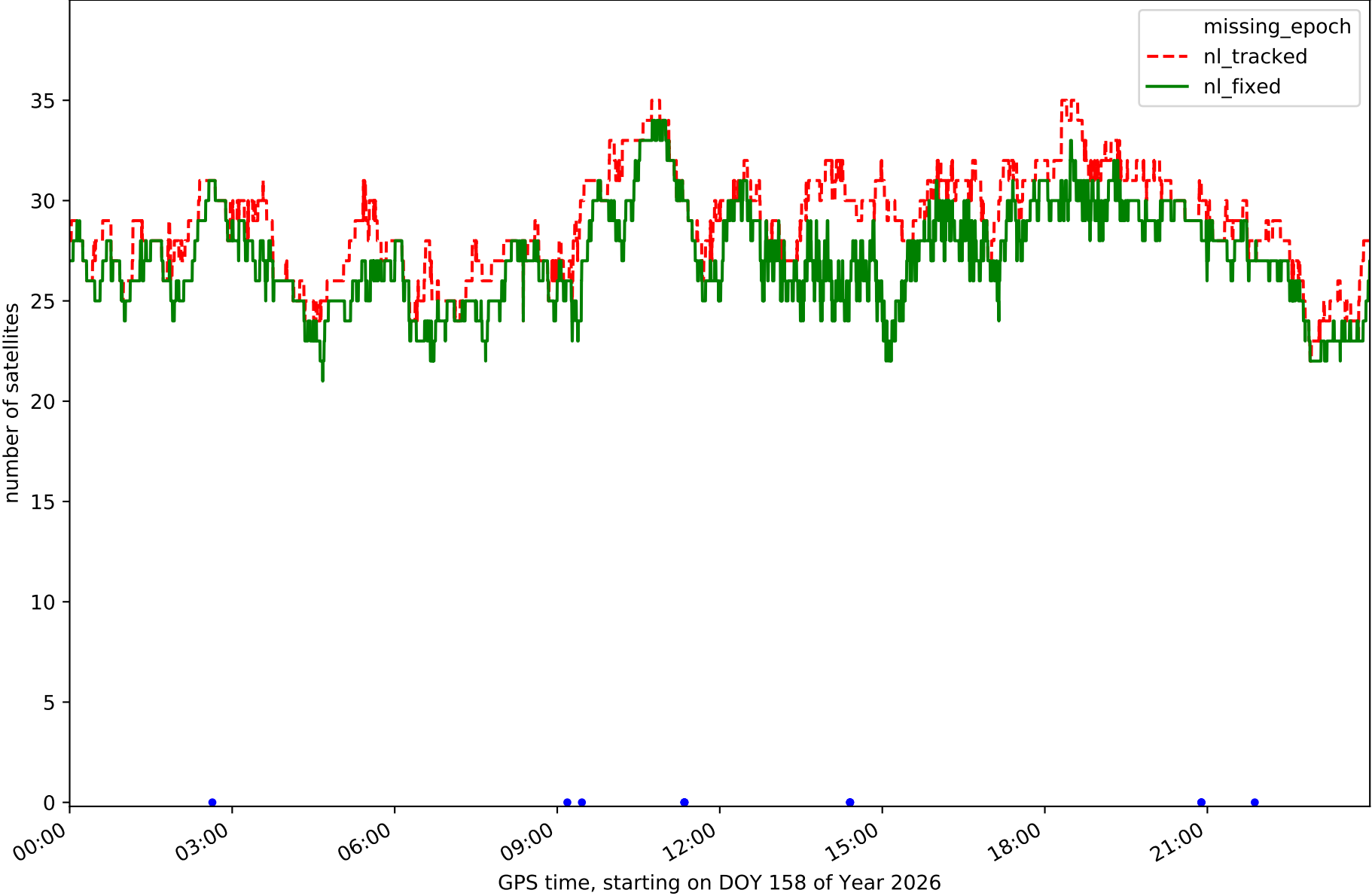

Station SALD in network NET4

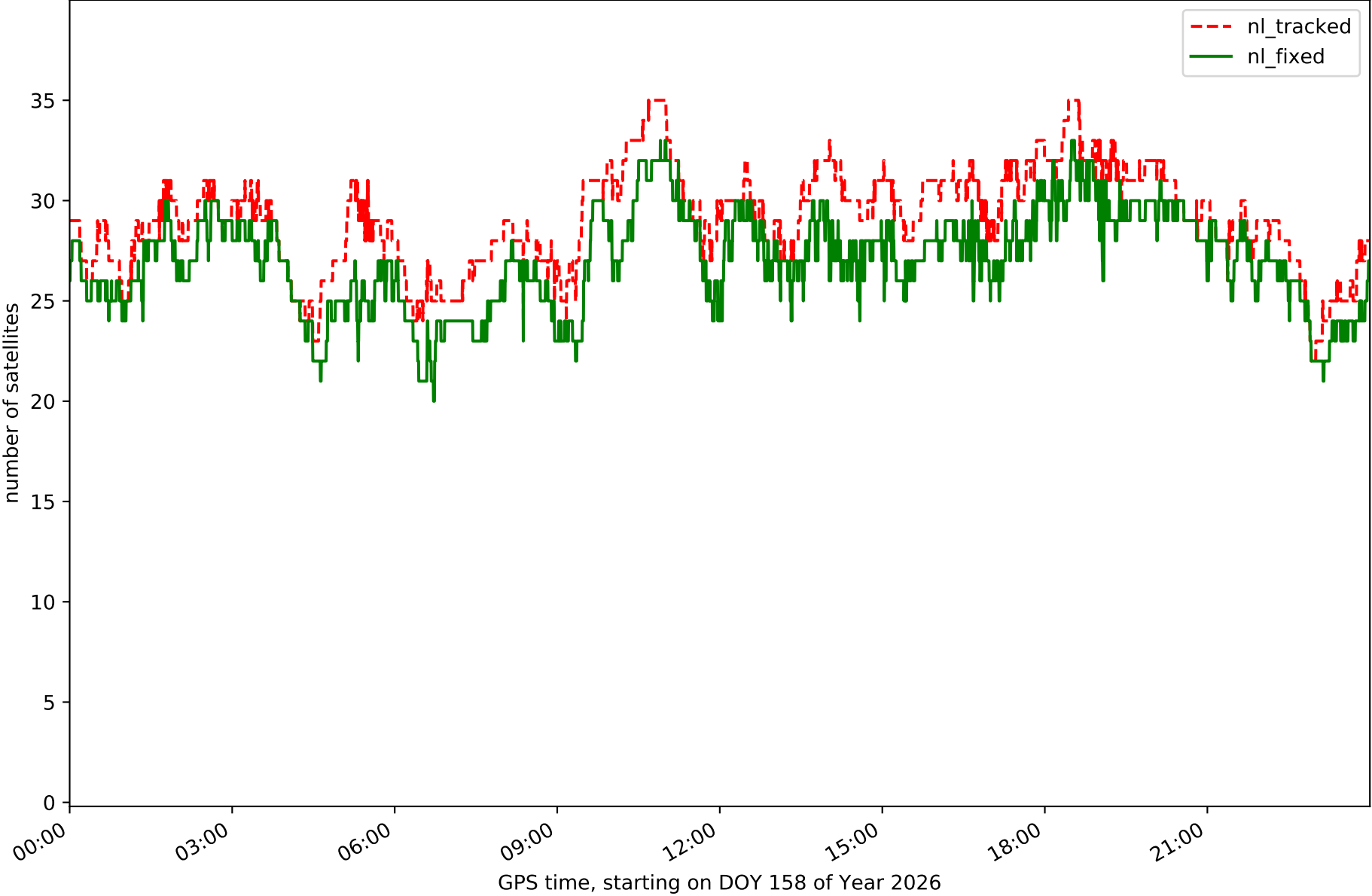

Station STVD in network NET4

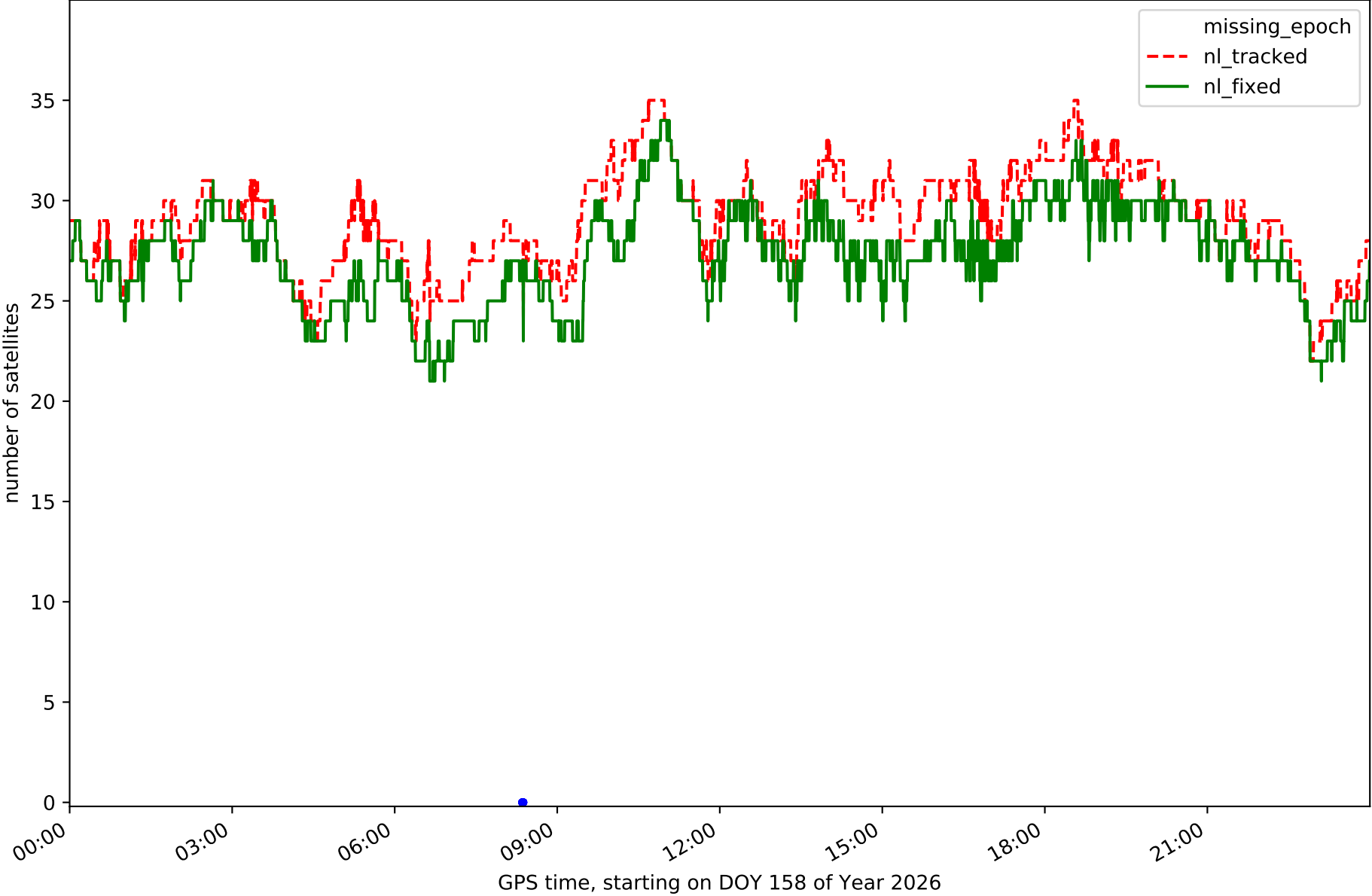

Station TORO in network NET4

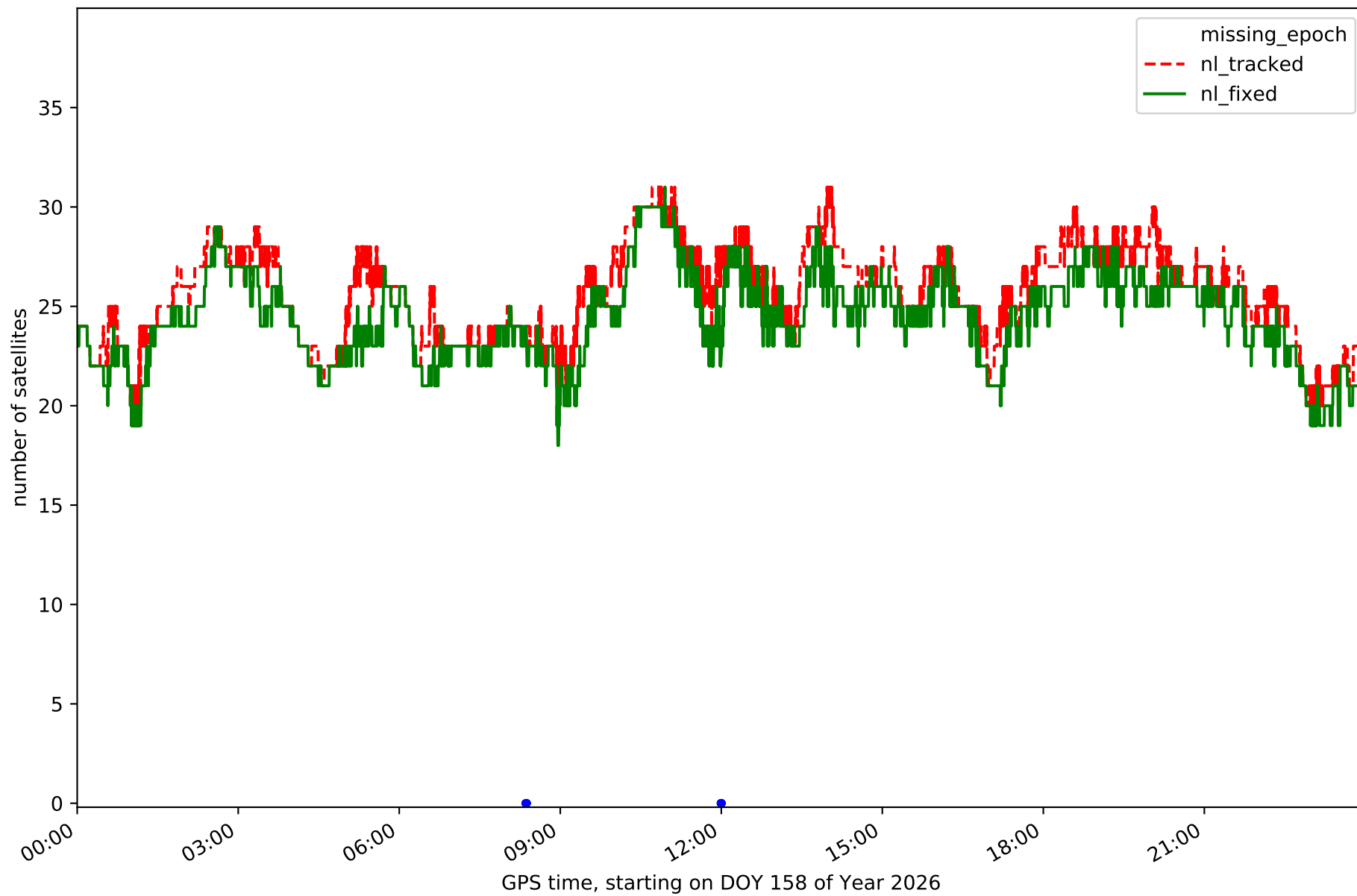

Station VALA in network NET4

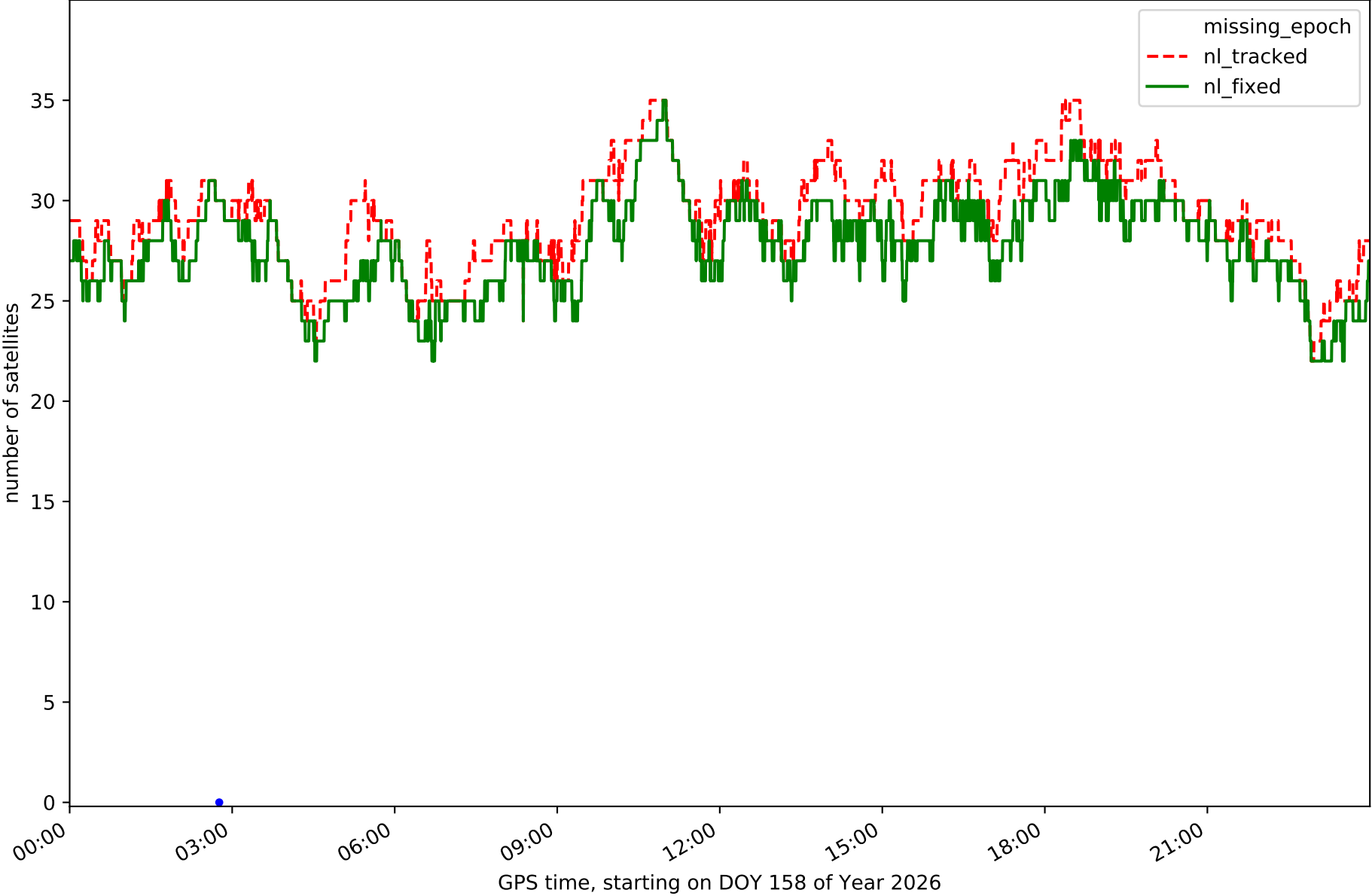

Station VLFF in network NET4

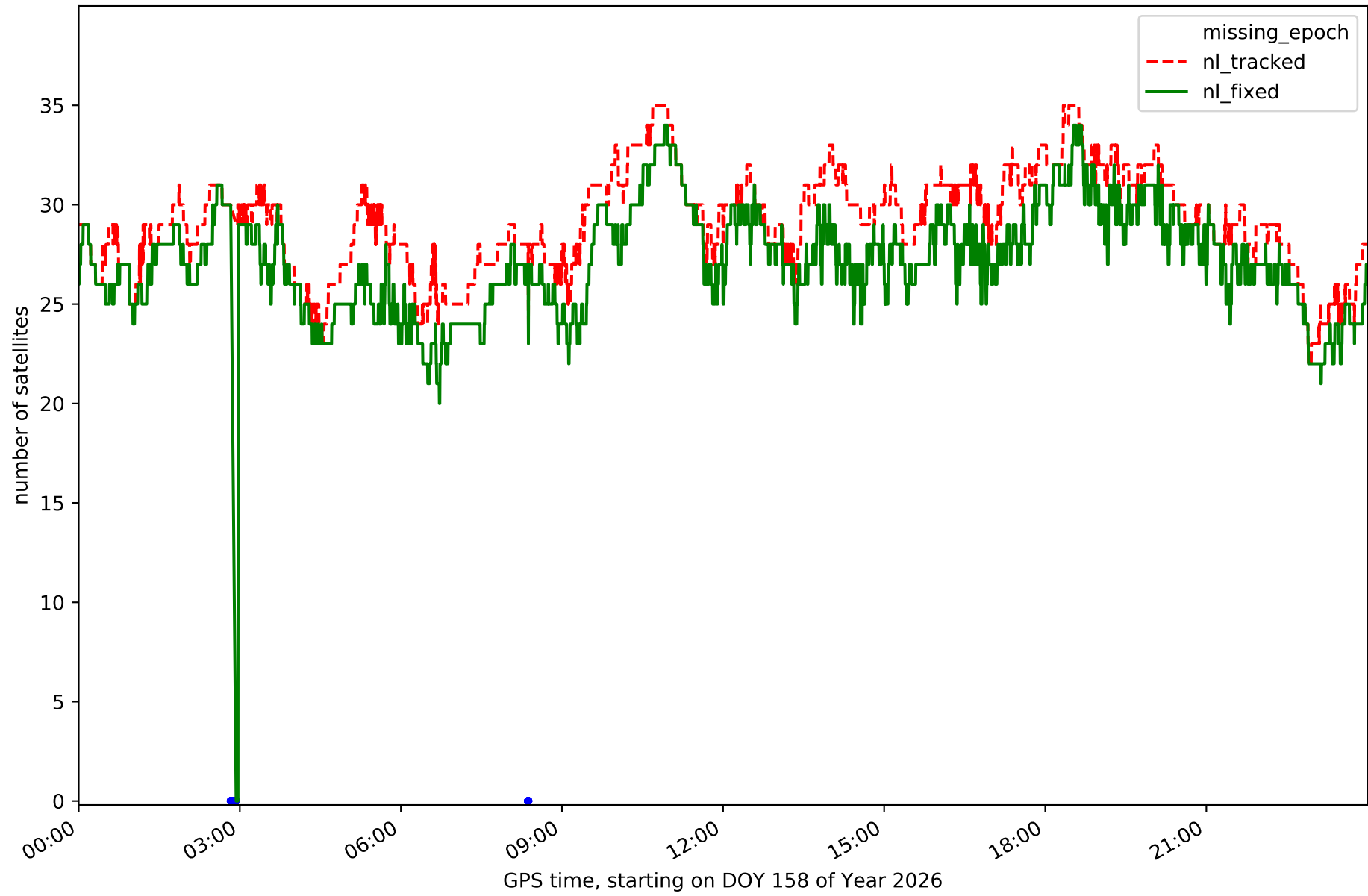

Station VNAN in network NET4

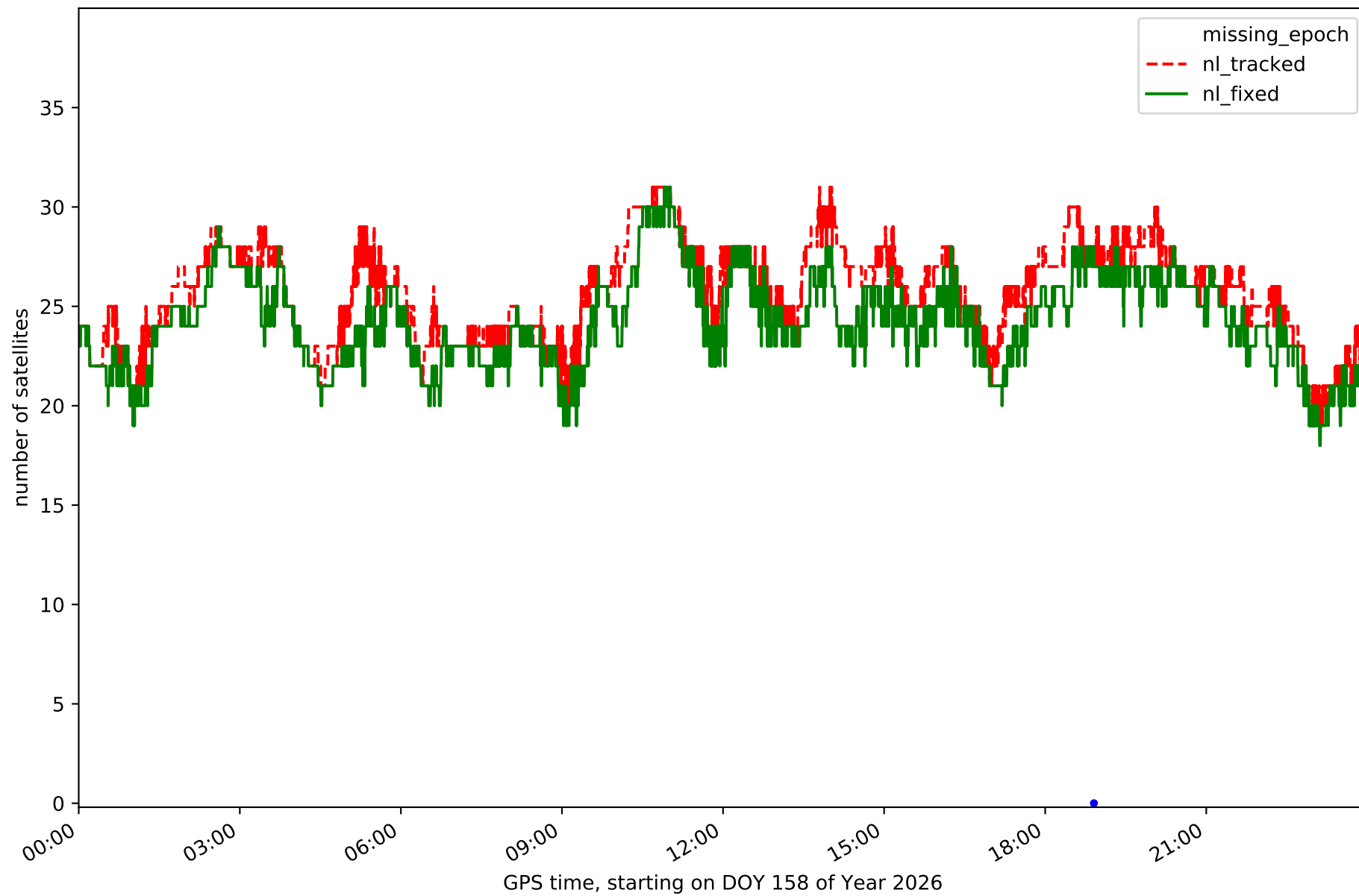

Station VTGD in network NET4

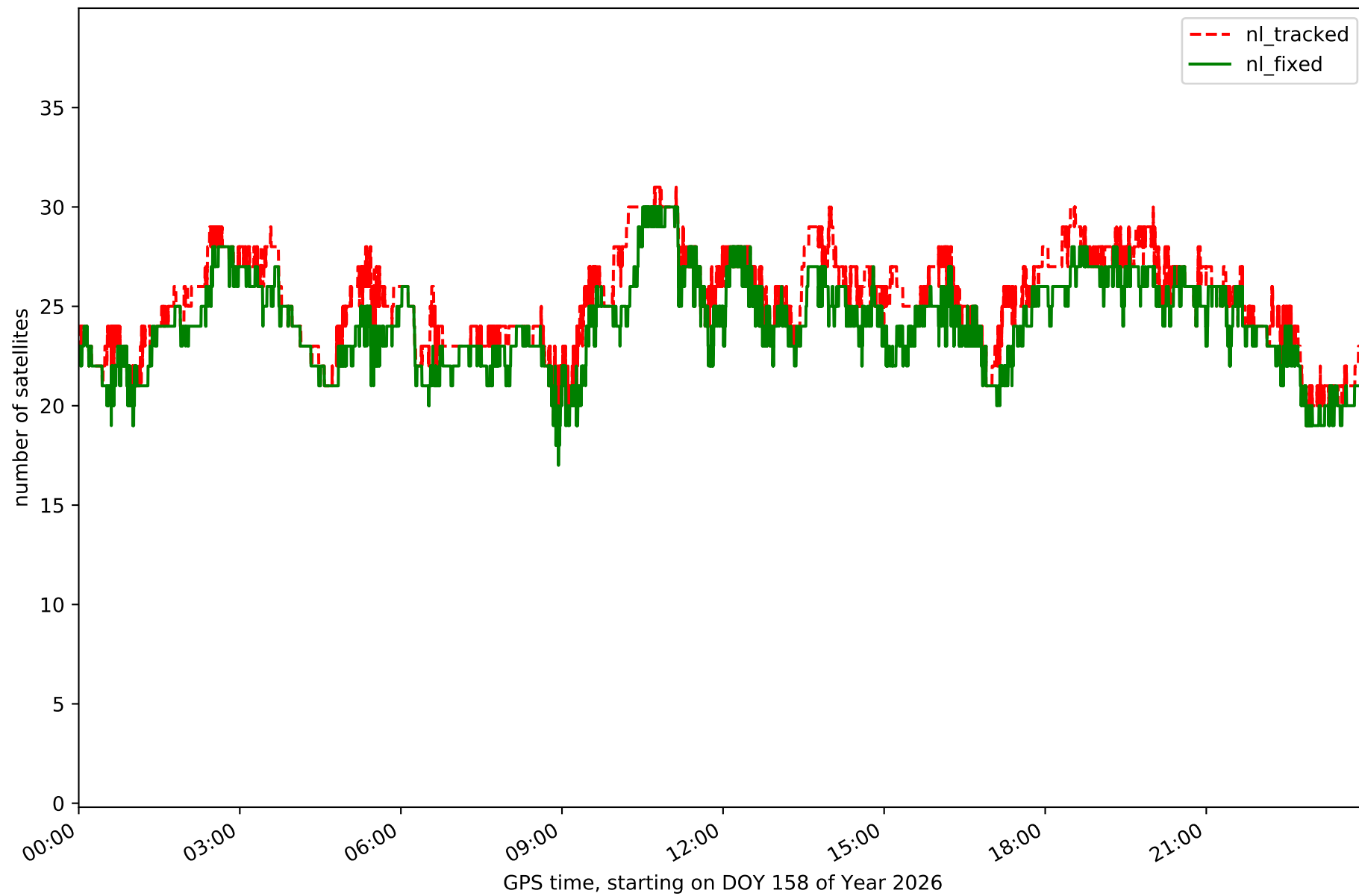

Station ZMRA in network NET4

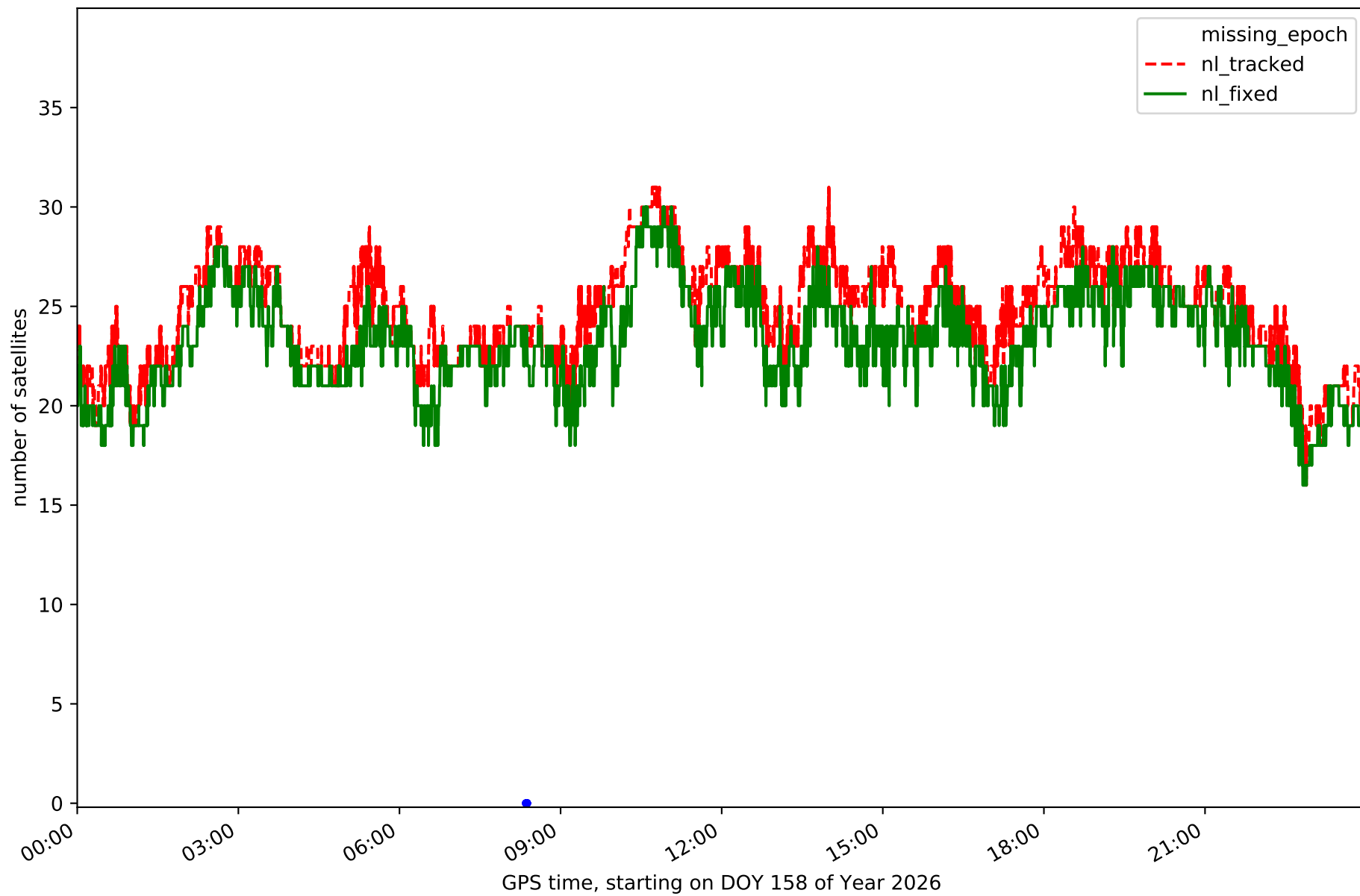

RefCheck for station ACNS in network NET4

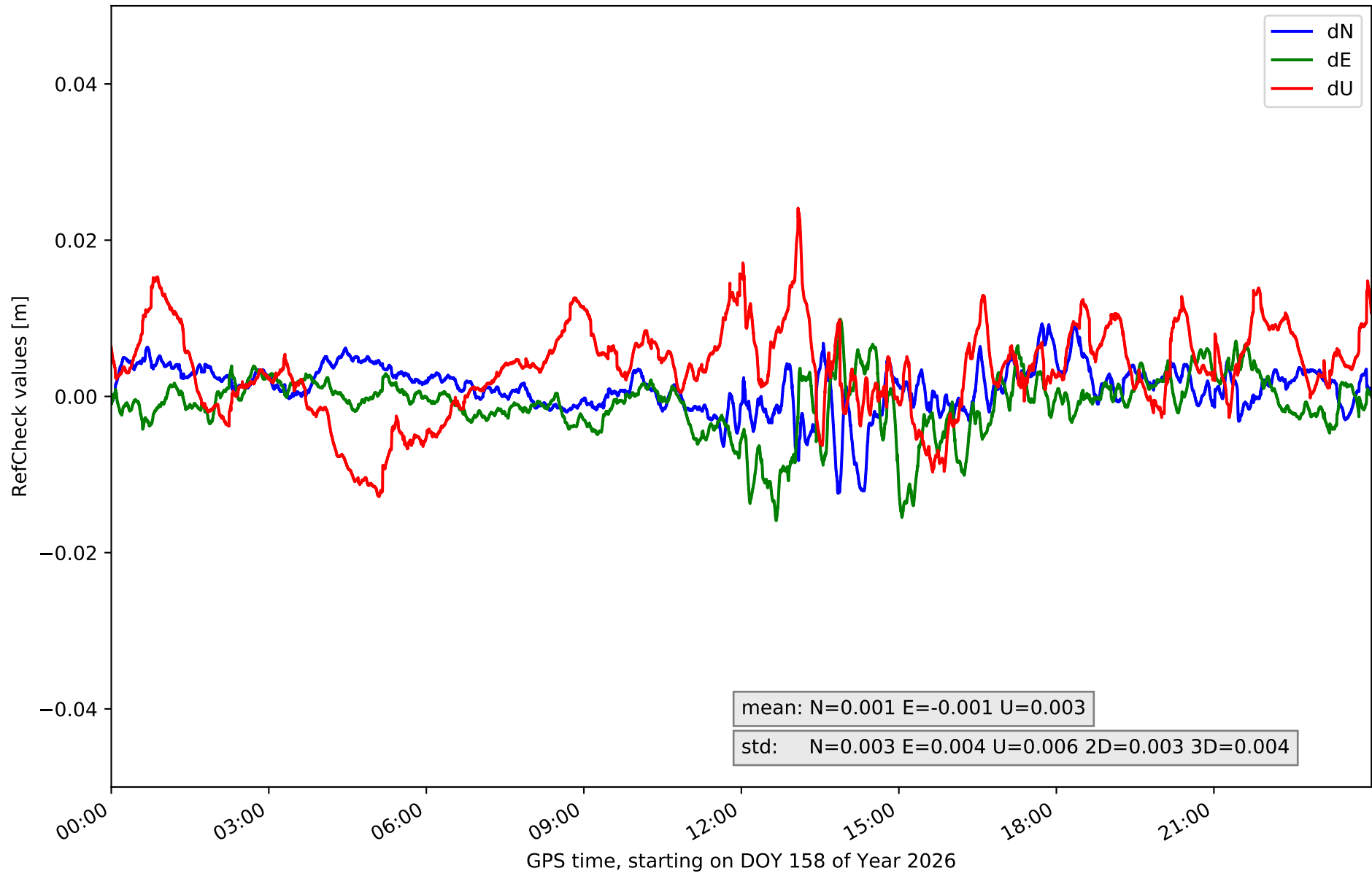

RefCheck for station CDRD in network NET4

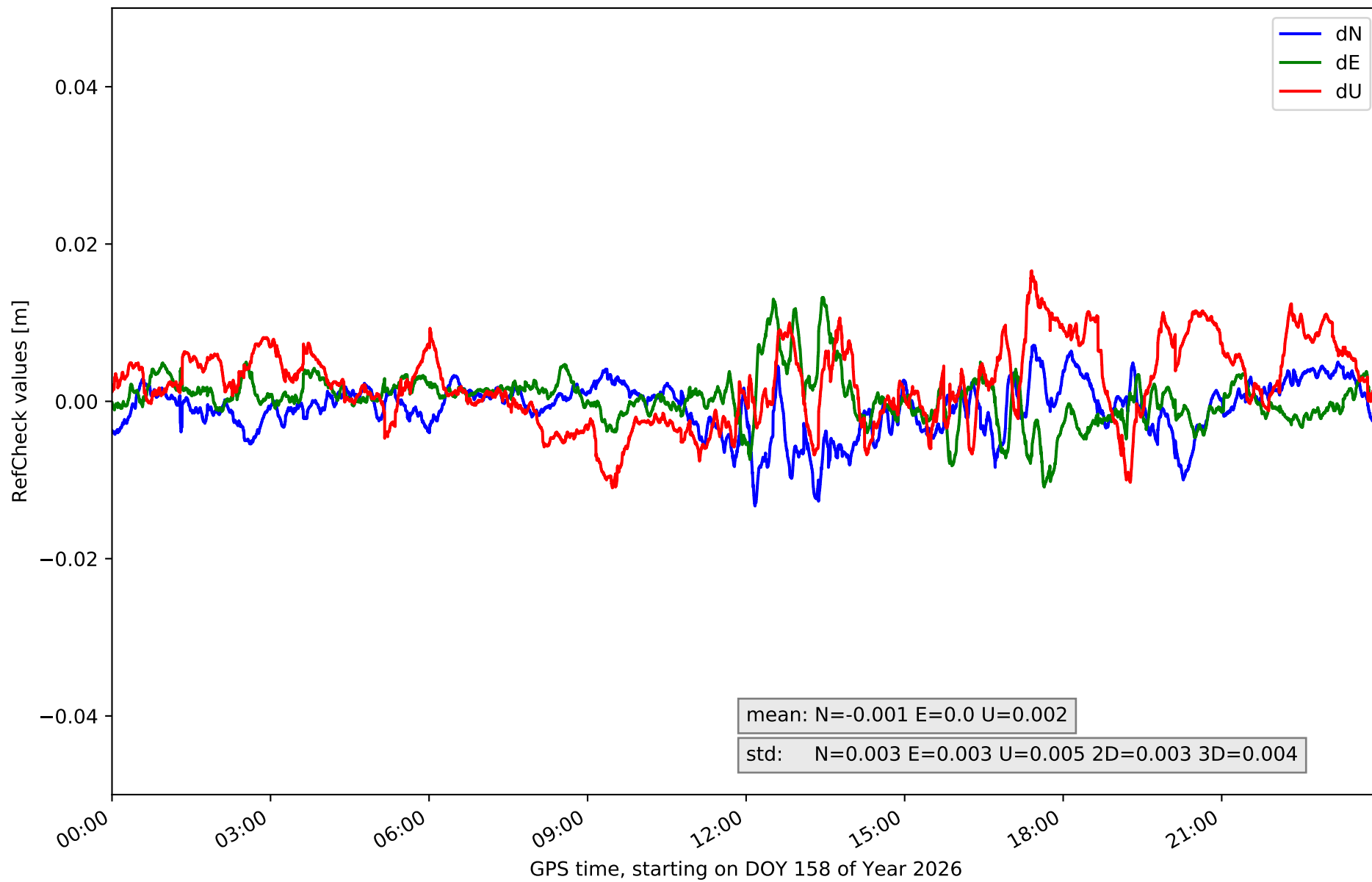

RefCheck for station GUIJ in network NET4

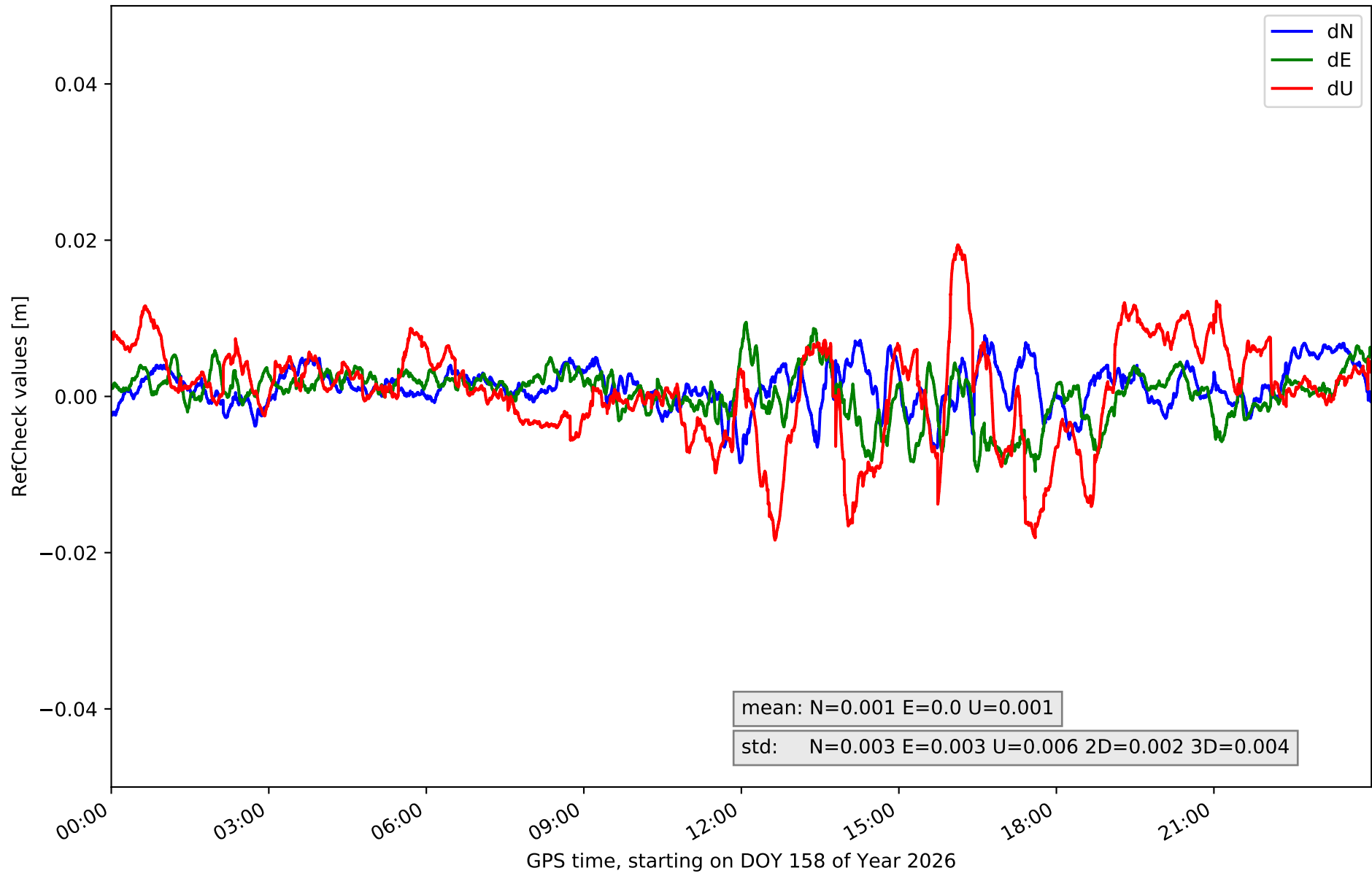

RefCheck for station LERM in network NET4

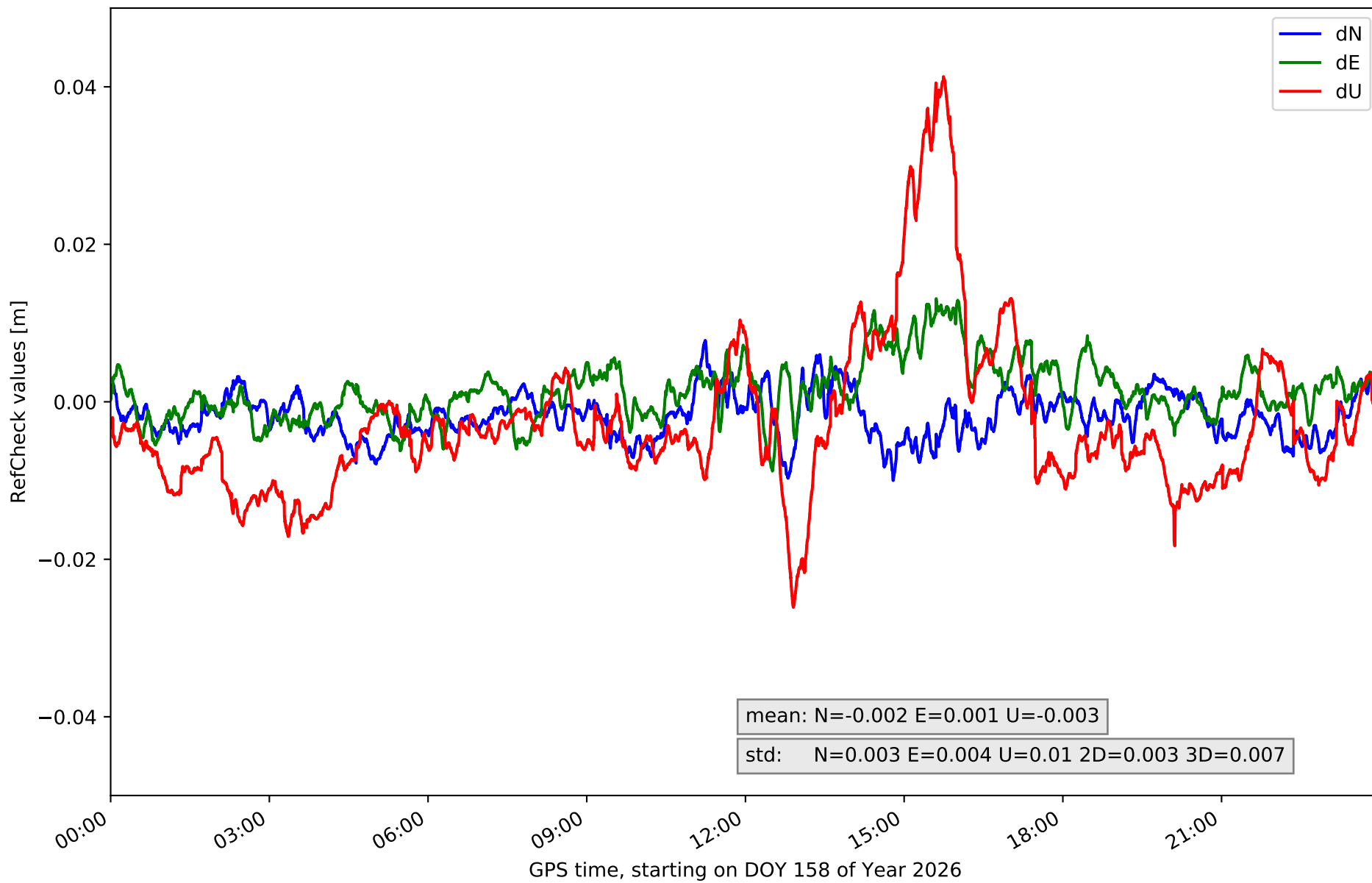

RefCheck for station MDNR in network NET4

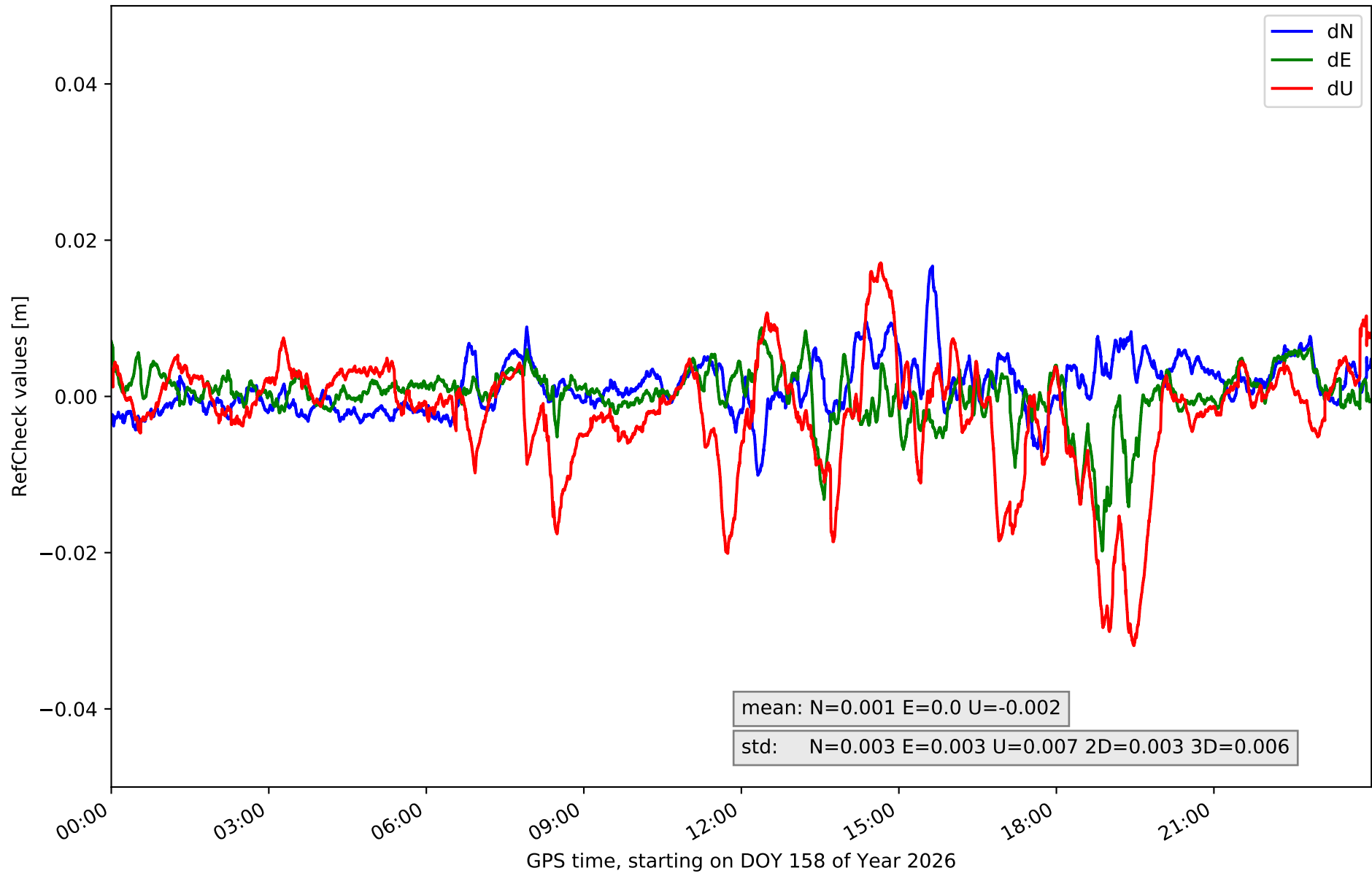

RefCheck for station MYRG in network NET4

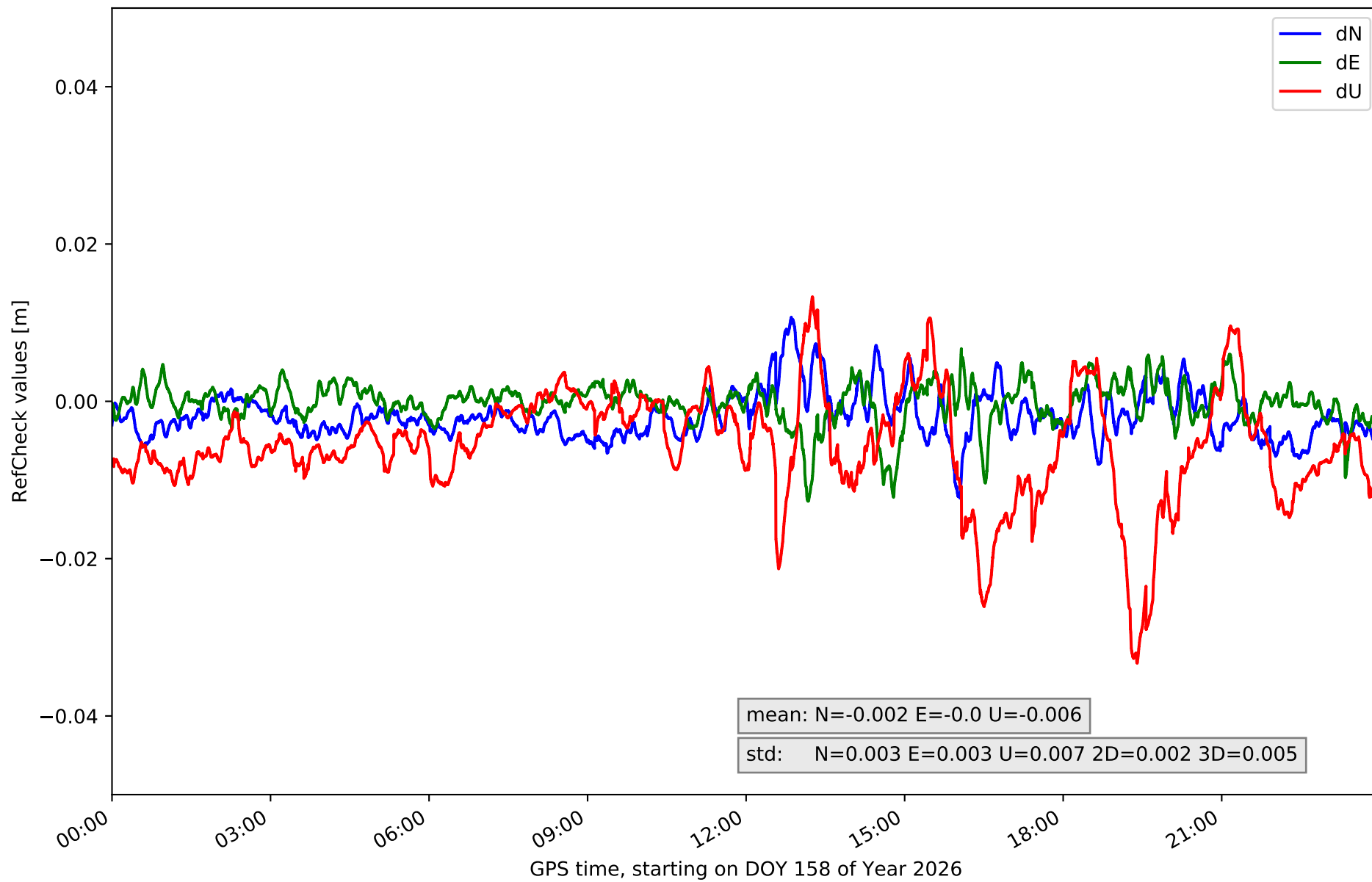

RefCheck for station PALE in network NET4

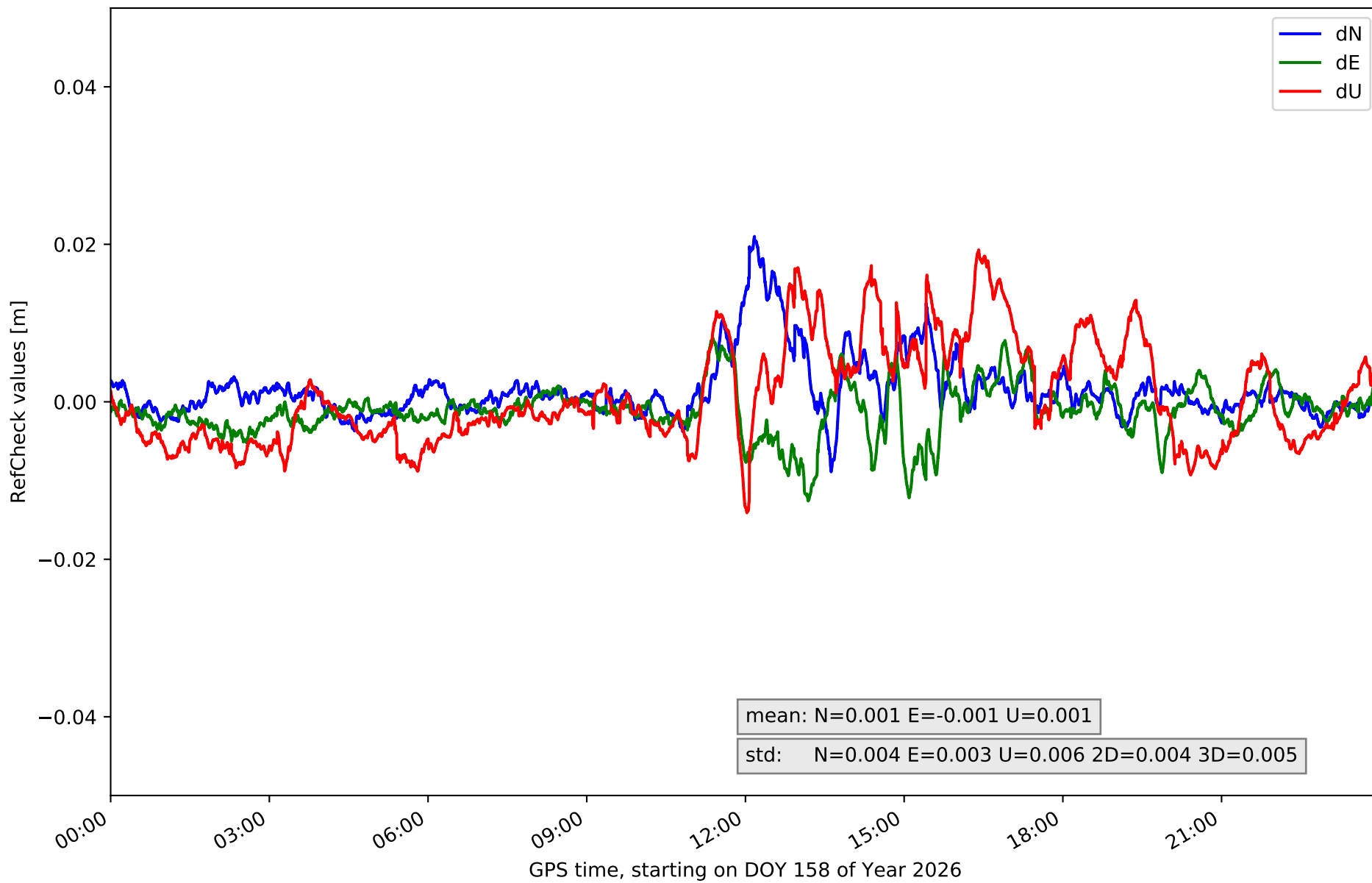

RefCheck for station PDB1 in network NET4

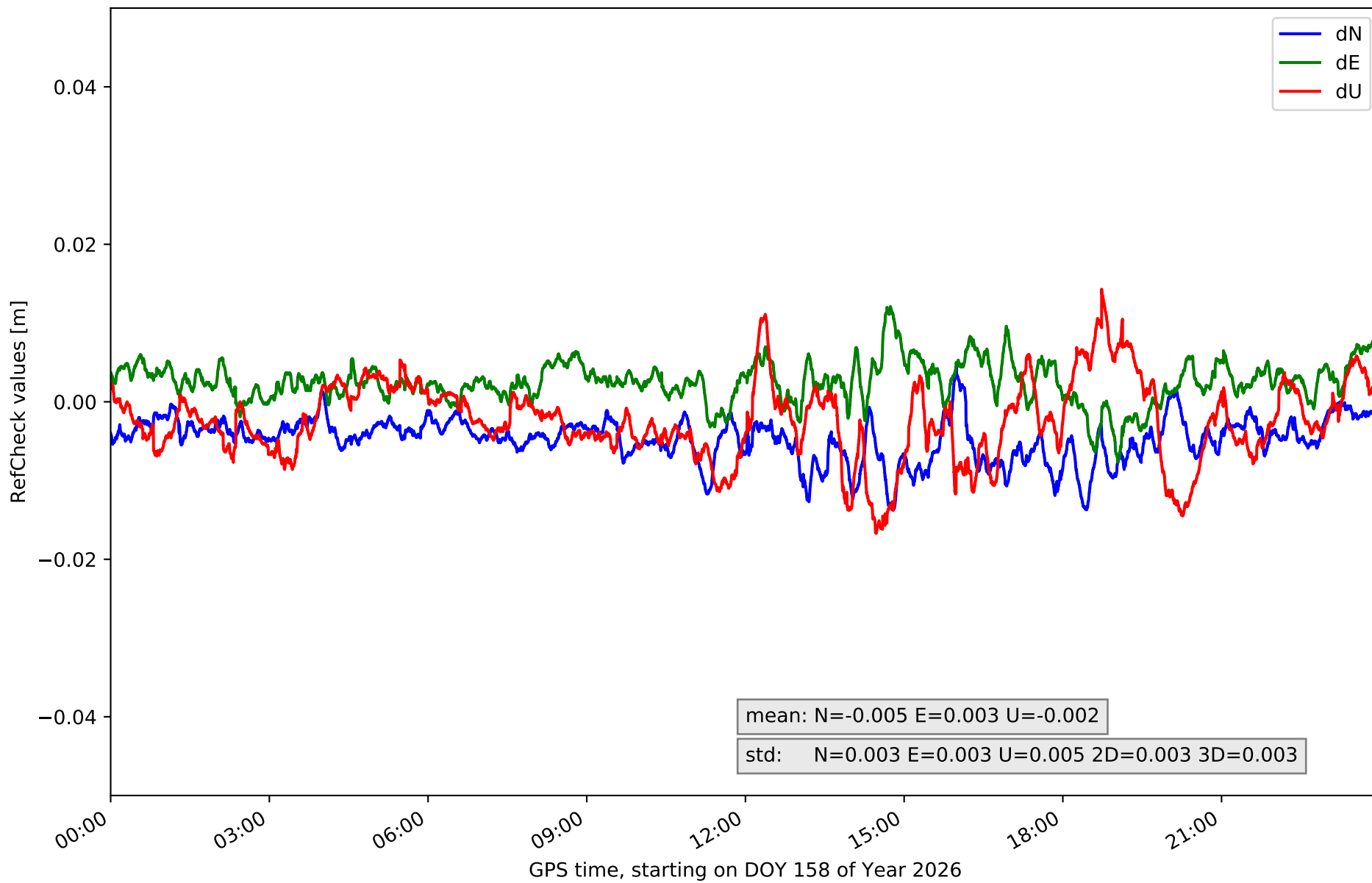

RefCheck for station SALA in network NET4

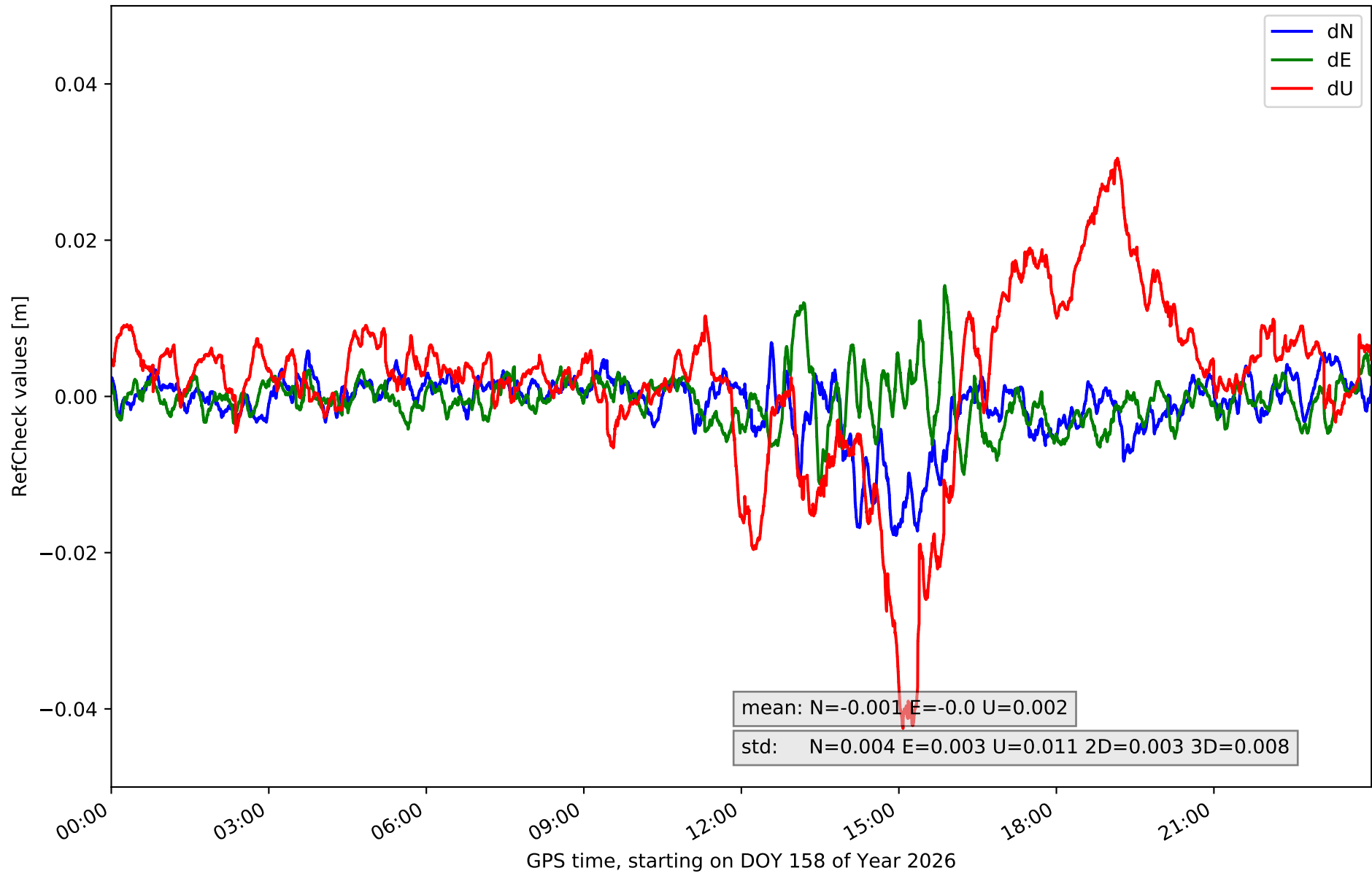

RefCheck for station SALD in network NET4

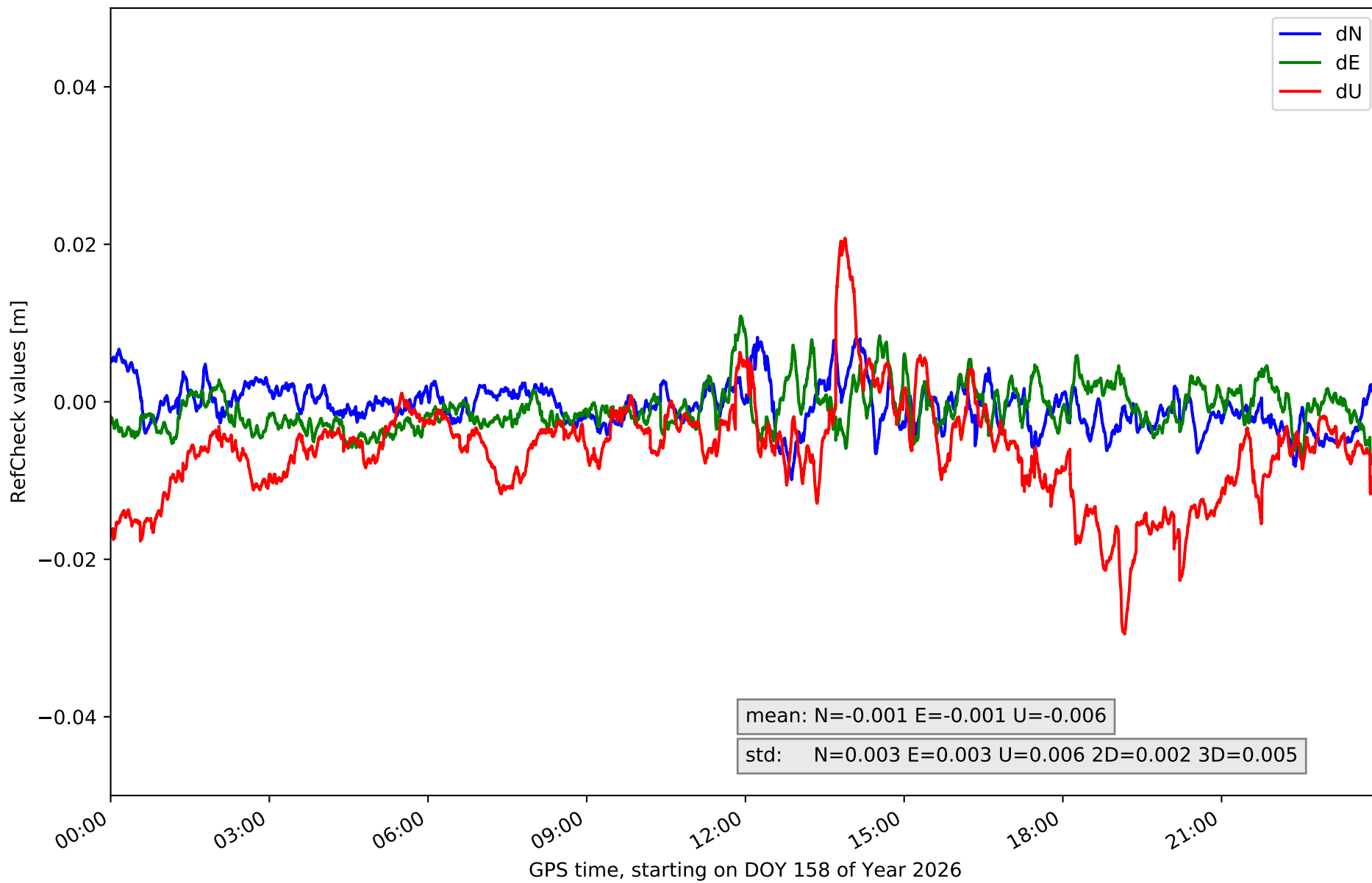

RefCheck for station STVD in network NET4

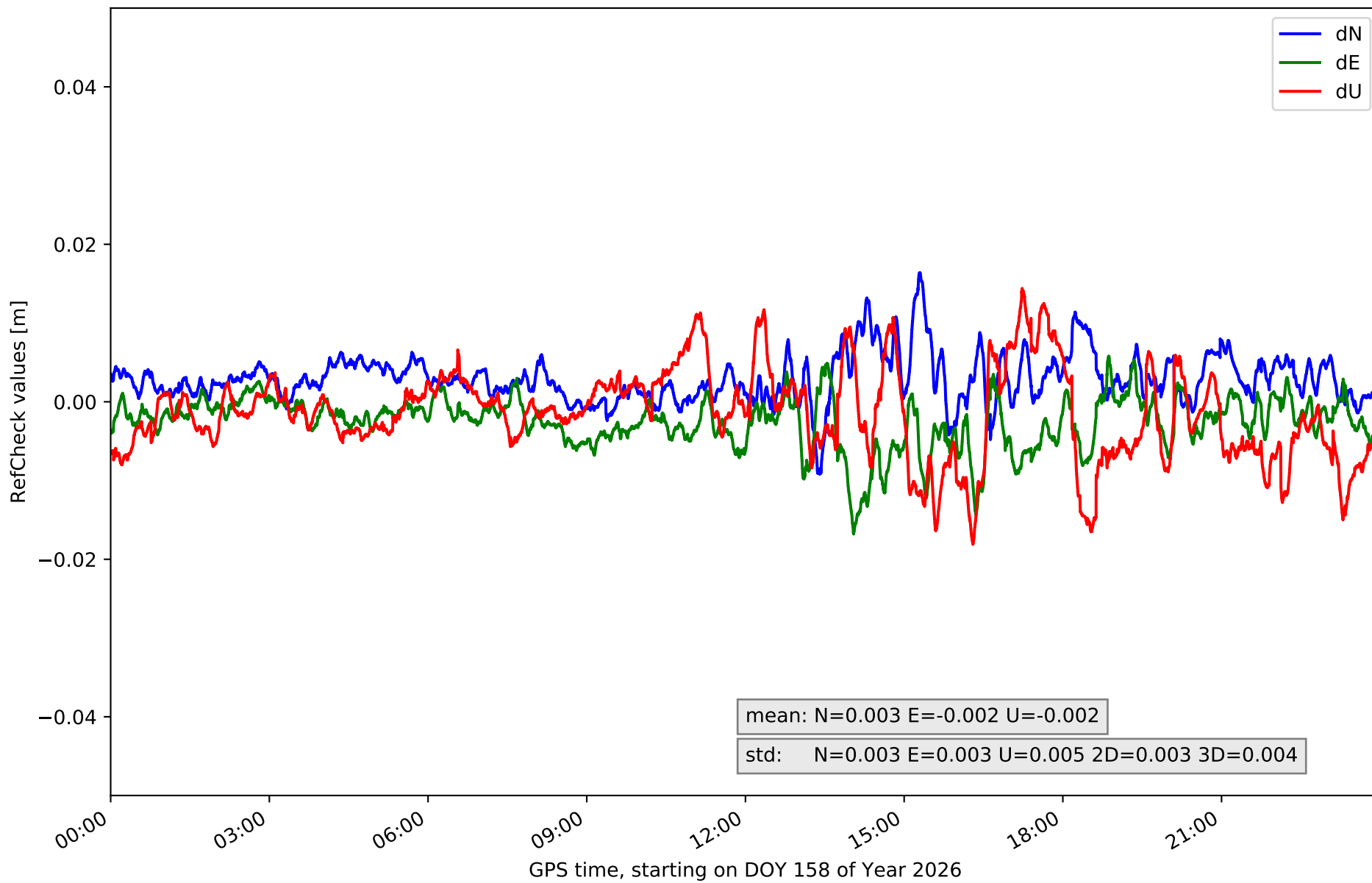

RefCheck for station TORO in network NET4

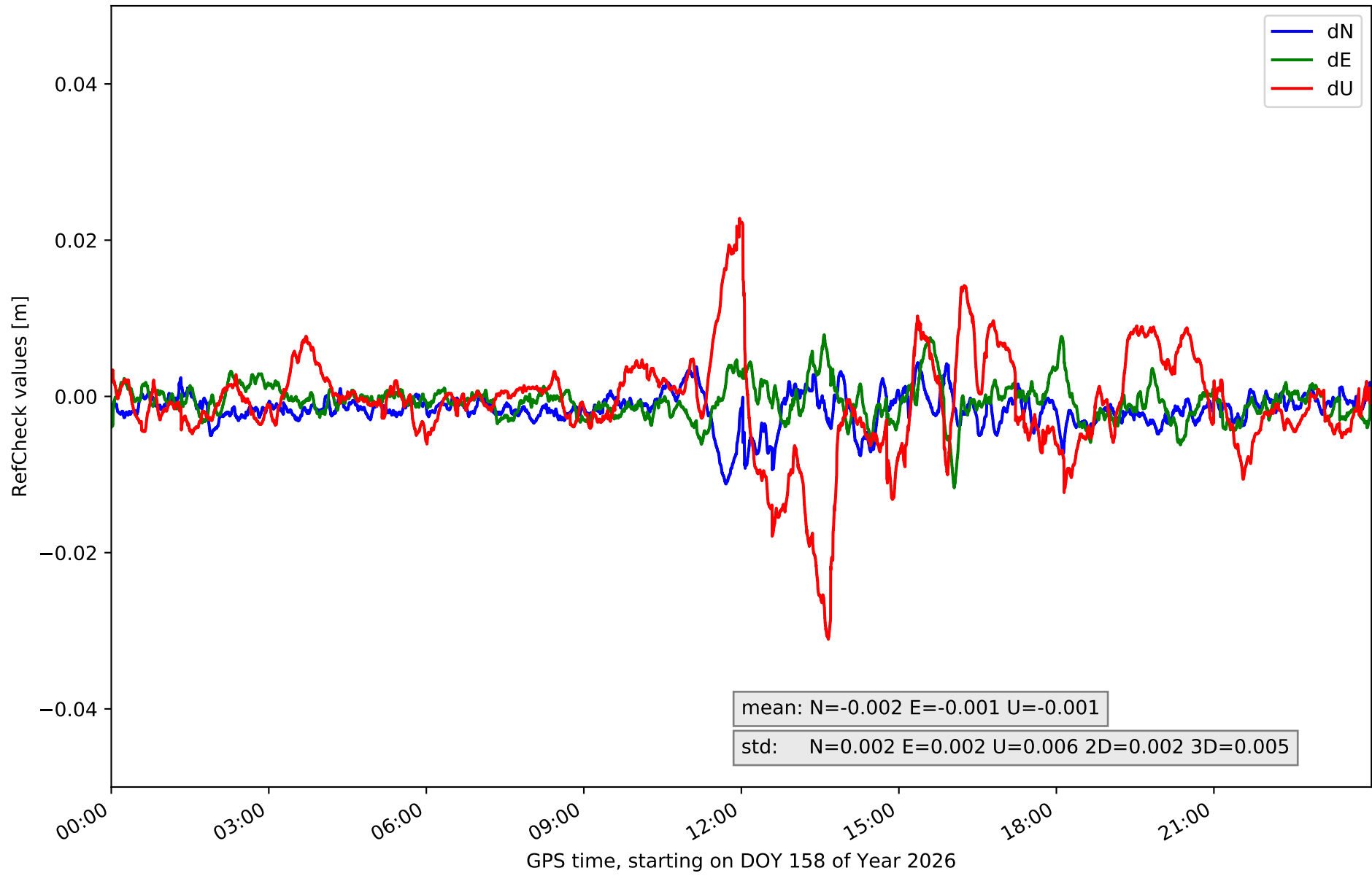

RefCheck for station VALA in network NET4

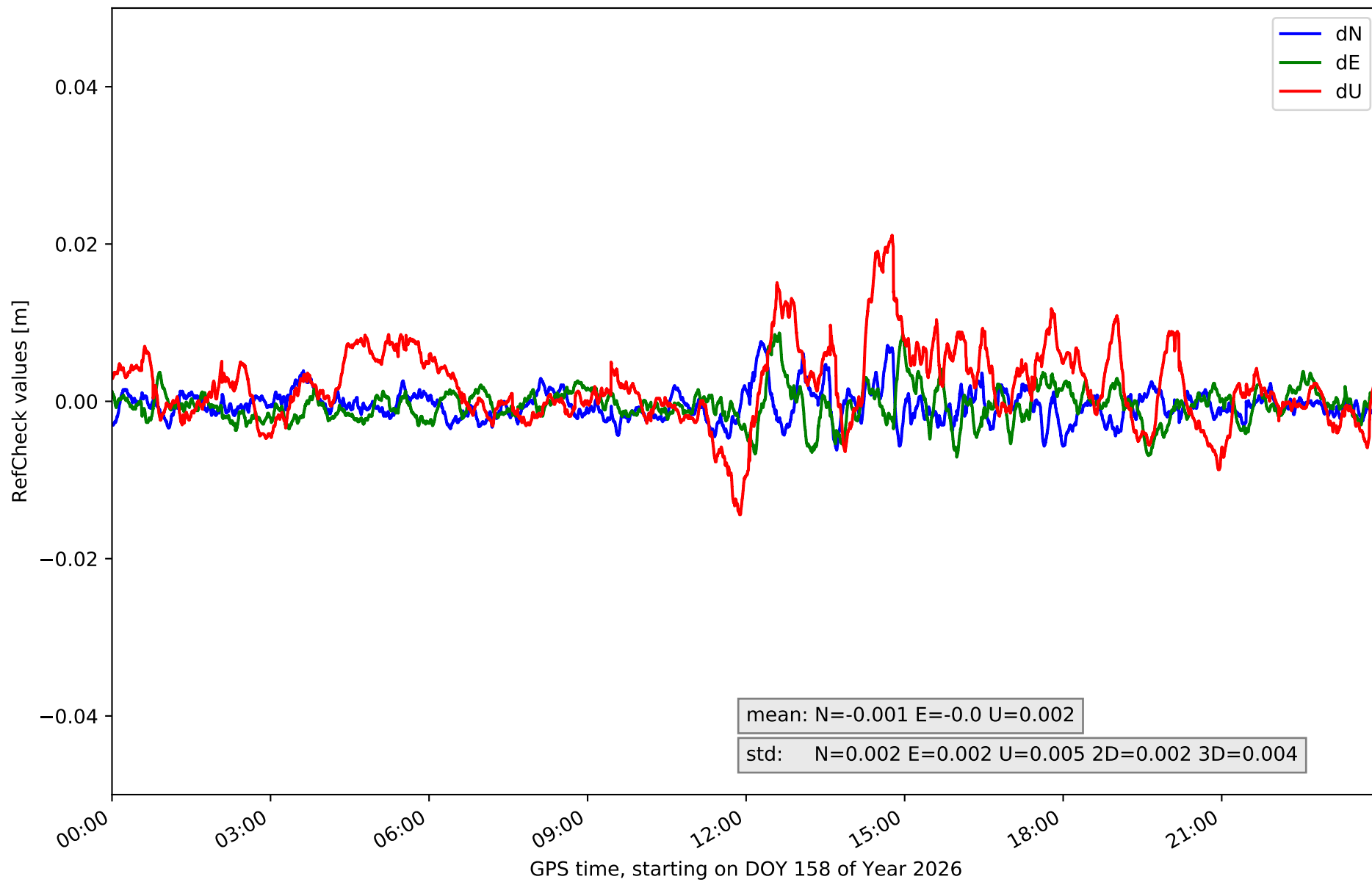

RefCheck for station VLFF in network NET4

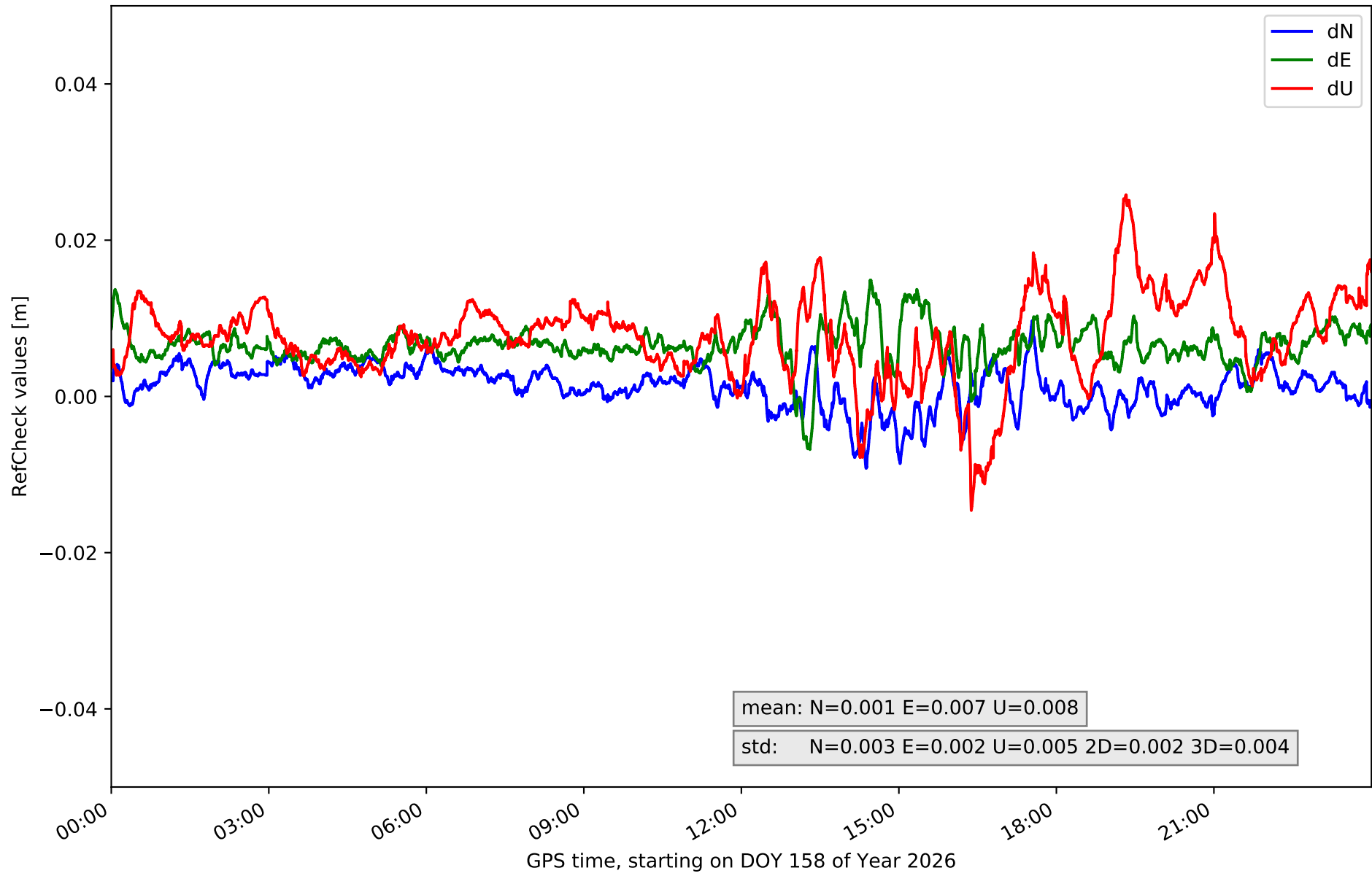

RefCheck for station VNAN in network NET4

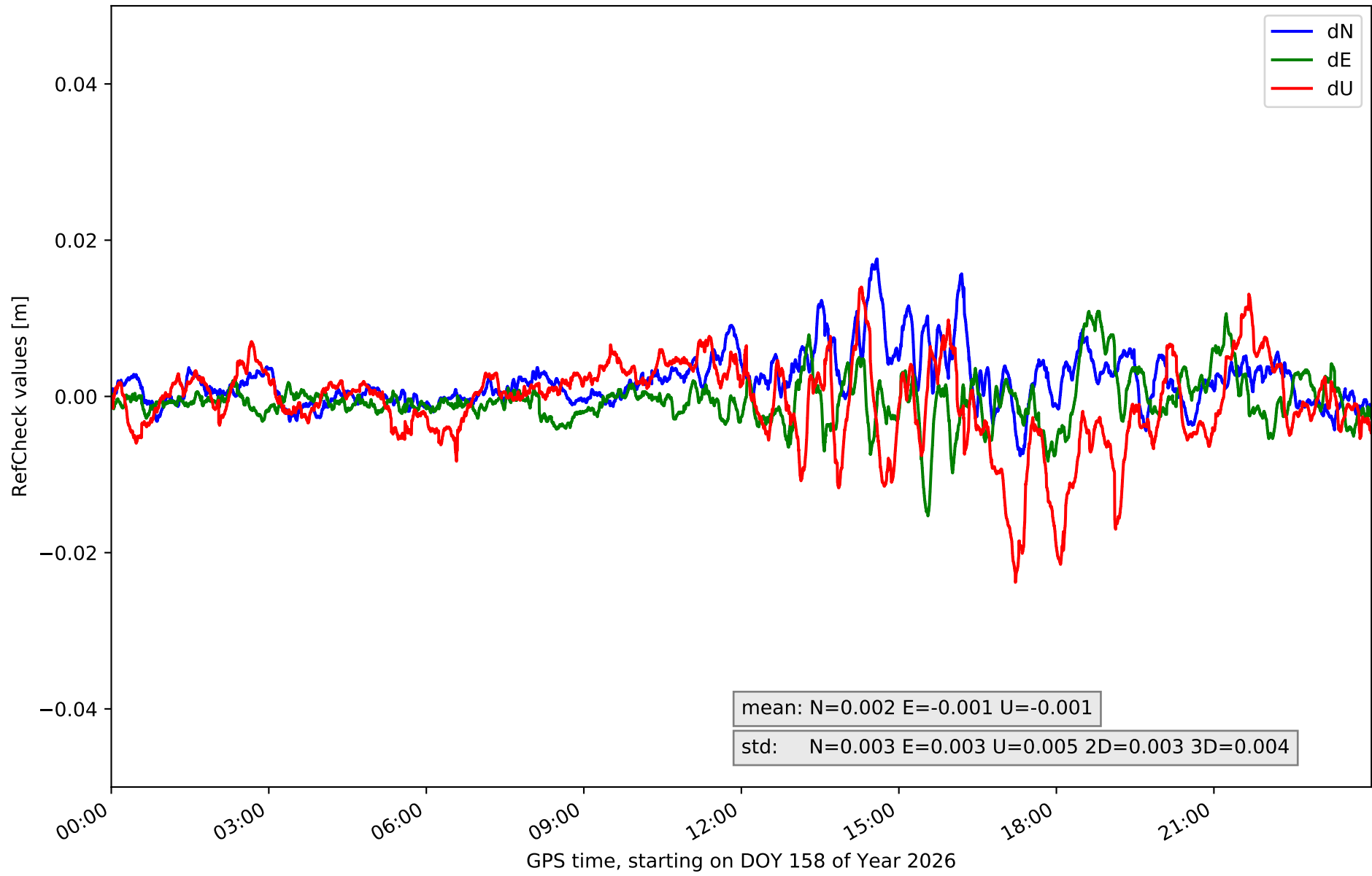

RefCheck for station VTGD in network NET4

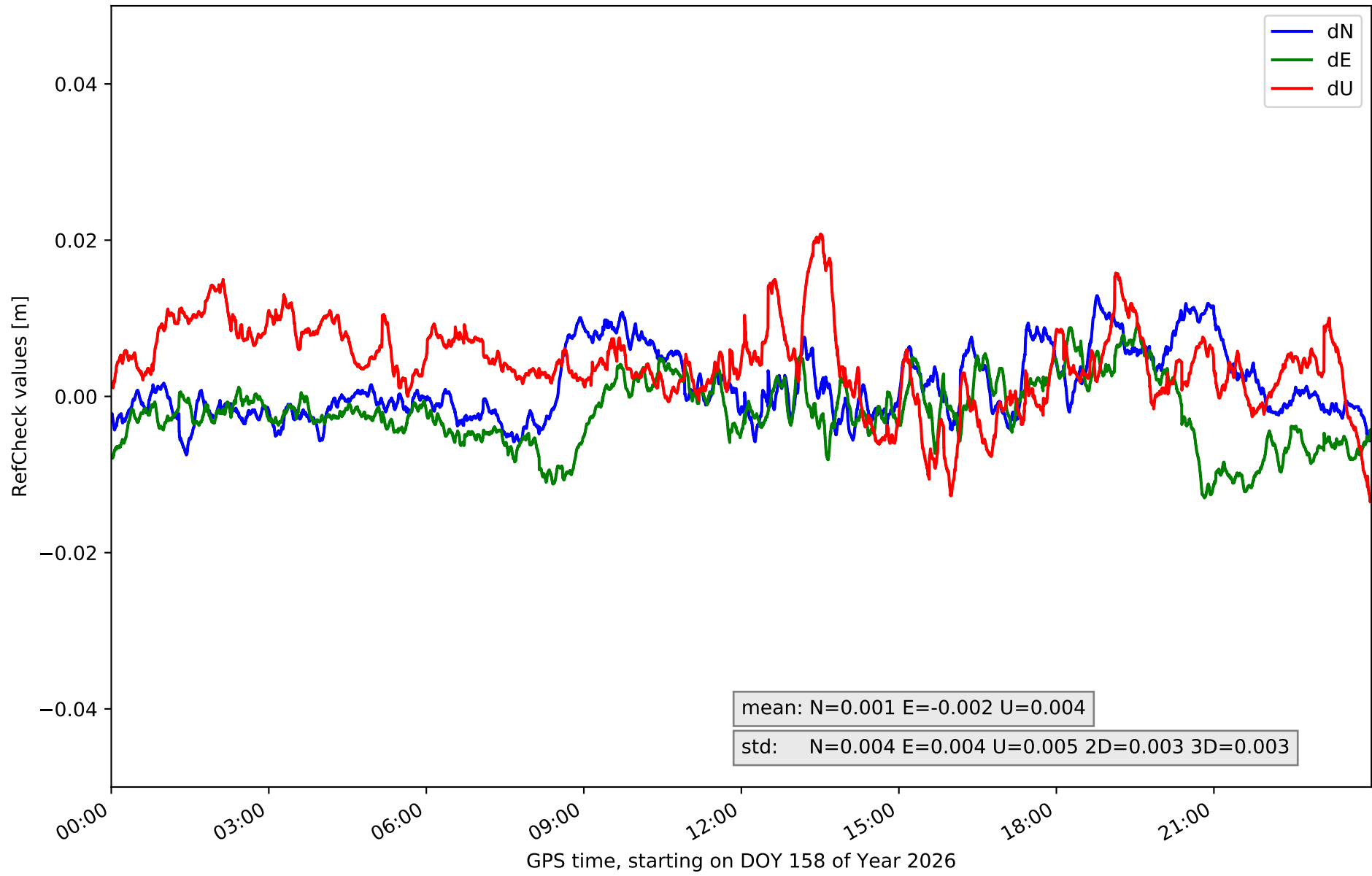

RefCheck for station ZMRA in network NET4

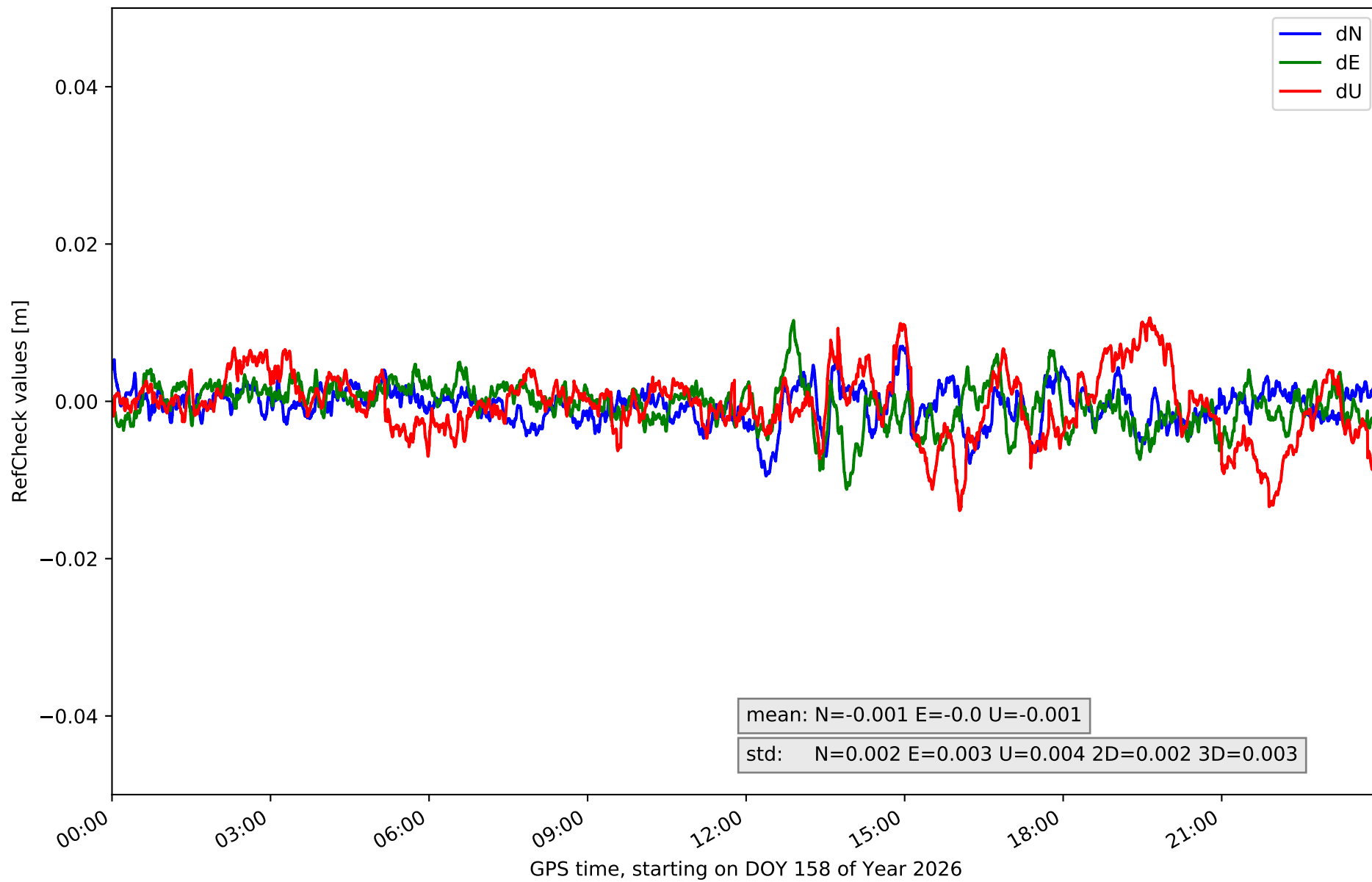

RefCheck values for network NET4

| Station | Nmin | Nmax | Nstd | Emin | Emax | Estd | Umin | Umax | Ustd | std2D | std3D | #2D > 0.01 | % 2D > 0.01 | #3D > 0.02 | % 3D > 0.02 |
|----------------|---------------|--------------|--------------|---------------|--------------|--------------|---------------|--------------|--------------|--------------|--------------|---------------|-------------|---------------|-------------|
| ACNS | -0.012 | 0.009 | 0.003 | -0.016 | 0.01 | 0.004 | -0.013 | 0.024 | 0.006 | 0.003 | 0.004 | 3944 | 5.2 | 327 | 0.4 |
| CDRD | -0.013 | 0.007 | 0.003 | -0.011 | 0.013 | 0.003 | -0.011 | 0.017 | 0.005 | 0.003 | 0.004 | 3419 | 4.5 | 0 | 0.0 |
| GUIJ | -0.009 | 0.008 | 0.003 | -0.01 | 0.009 | 0.003 | -0.018 | 0.019 | 0.006 | 0.002 | 0.004 | 390 | 0.5 | 106 | 0.1 |
| LERM | -0.01 | 0.008 | 0.003 | -0.009 | 0.013 | 0.004 | -0.026 | 0.041 | 0.01 | 0.003 | 0.007 | 4020 | 5.3 | 4607 | 6.1 |
| MDNR | -0.01 | 0.017 | 0.003 | -0.02 | 0.009 | 0.003 | -0.032 | 0.017 | 0.007 | 0.003 | 0.006 | 3266 | 4.3 | 2826 | 3.7 |
| MYRG | -0.012 | 0.011 | 0.003 | -0.013 | 0.007 | 0.003 | -0.033 | 0.013 | 0.007 | 0.002 | 0.005 | 1694 | 2.2 | 2911 | 3.8 |
| PALE | -0.009 | 0.021 | 0.004 | -0.013 | 0.008 | 0.003 | -0.014 | 0.019 | 0.006 | 0.004 | 0.005 | 6473 | 8.5 | 1158 | 1.5 |
| PDB1 | -0.014 | 0.004 | 0.003 | -0.008 | 0.012 | 0.003 | -0.017 | 0.014 | 0.005 | 0.003 | 0.003 | 6272 | 8.3 | 648 | 0.9 |
| SALA | -0.018 | 0.007 | 0.004 | -0.011 | 0.014 | 0.003 | -0.043 | 0.03 | 0.011 | 0.003 | 0.008 | 5440 | 7.2 | 6350 | 8.4 |
| SALD | -0.01 | 0.008 | 0.003 | -0.008 | 0.011 | 0.003 | -0.029 | 0.021 | 0.006 | 0.002 | 0.005 | 390 | 0.5 | 2011 | 2.7 |
| STVD | -0.009 | 0.016 | 0.003 | -0.017 | 0.006 | 0.003 | -0.018 | 0.014 | 0.005 | 0.003 | 0.004 | 5696 | 7.5 | 712 | 0.9 |
| TORO | -0.011 | 0.004 | 0.002 | -0.012 | 0.008 | 0.002 | -0.031 | 0.023 | 0.006 | 0.002 | 0.005 | 778 | 1.0 | 2106 | 2.8 |
| VALA | -0.006 | 0.008 | 0.002 | -0.007 | 0.009 | 0.002 | -0.014 | 0.021 | 0.005 | 0.002 | 0.004 | 0 | 0.0 | 490 | 0.6 |
| VLFF | -0.009 | 0.01 | 0.003 | -0.007 | 0.015 | 0.002 | -0.015 | 0.026 | 0.005 | 0.002 | 0.004 | 6933 | 9.2 | 1895 | 2.5 |
| VNAN | -0.008 | 0.018 | 0.003 | -0.015 | 0.011 | 0.003 | -0.024 | 0.014 | 0.005 | 0.003 | 0.004 | 4479 | 5.9 | 1062 | 1.4 |
| VTGD | -0.007 | 0.013 | 0.004 | -0.013 | 0.009 | 0.004 | -0.013 | 0.021 | 0.005 | 0.003 | 0.003 | 9616 | 12.7 | 510 | 0.7 |
| ZMRA | -0.009 | 0.007 | 0.002 | -0.011 | 0.01 | 0.003 | -0.014 | 0.011 | 0.004 | 0.002 | 0.003 | 492 | 0.6 | 0 | 0.0 |
| Mean | -0.01 | 0.01 | 0.003 | -0.012 | 0.01 | 0.003 | -0.021 | 0.02 | 0.006 | 0.003 | 0.005 | 3723.6 | 4.9 | 1630.5 | 2.1 |
| Min/Max | -0.018 | 0.021 | 0.004 | -0.02 | 0.015 | 0.004 | -0.043 | 0.041 | 0.011 | 0.004 | 0.008 | 9616 | 12.7 | 6350 | 8.4 |

fixing statistic for network NET4

| fixing percentage of | all GNSS | G | R | E | C |
|--|----------|------|------|------|------|
| using threshold 0.3 | 95.0 | 95.4 | 95.9 | 95.9 | 93.1 |
| considering satellites with dual-frequency fixed | 94.0 | 95.0 | 94.7 | 95.1 | 91.0 |
| considering all signals separately | 94.1 | 95.3 | 94.7 | 95.3 | 89.7 |