

summary for network NT32

timeperiod chosen: from 2026-06-04-00:00:00 until 2026-06-04-23:59:58

average update rate (durations larger than 15 seconds considered as observation gap): 1.9 seconds

average fixing percentage with threshold set to 0.3: 93.9 percent

stations available: 15 of 15

station information:

station EH01:	antenna: LEIAR20	LEIM	receiver: LEICA GR25	height: 801.016
station EH02:	antenna: LEIAR20	LEIM	receiver: LEICA GR50	height: 85.385
station GOM1:	antenna: LEIAR20	LEIM	receiver: LEICA GR50	height: 48.789
station GOME:	antenna: LEIAR20	LEIM	receiver: LEICA GR50	height: 114.977
station IZAN:	antenna: LEIAT504GG	LEIS	receiver: LEICA GR50	height: 2417.44
station LP01:	antenna: TRM57971.00	NONE	receiver: TRIMBLE ALLOY	height: 675.249
station LP03:	antenna: TRM59900.00	NONE	receiver: TRIMBLE NETR9	height: 919.563
station LPAL:	antenna: LEIAR20	LEIM	receiver: LEICA GR50	height: 2199.31
station LRES:	antenna: LEIAR20	NONE	receiver: LEICA GR50	height: 51.241
station TN01:	antenna: LEIAR20	LEIM	receiver: LEICA GR50	height: 51.859
station TN02:	antenna: TRM159900.00	SCIS	receiver: TRIMBLE ALLOY	height: 54.509
station TN03:	antenna: TRM159900.00	SCIS	receiver: TRIMBLE ALLOY	height: 58.588
station TN06:	antenna: LEIAR20	NONE	receiver: LEICA GR50	height: 1053.548
station TN09:	antenna: LEIAR20	NONE	receiver: LEICA GR50	height: 1582.15
station TE11:	antenna: LEIAR10	NONE	receiver: LEICA GR25	height: 2092.021

Processing rate in network NT32

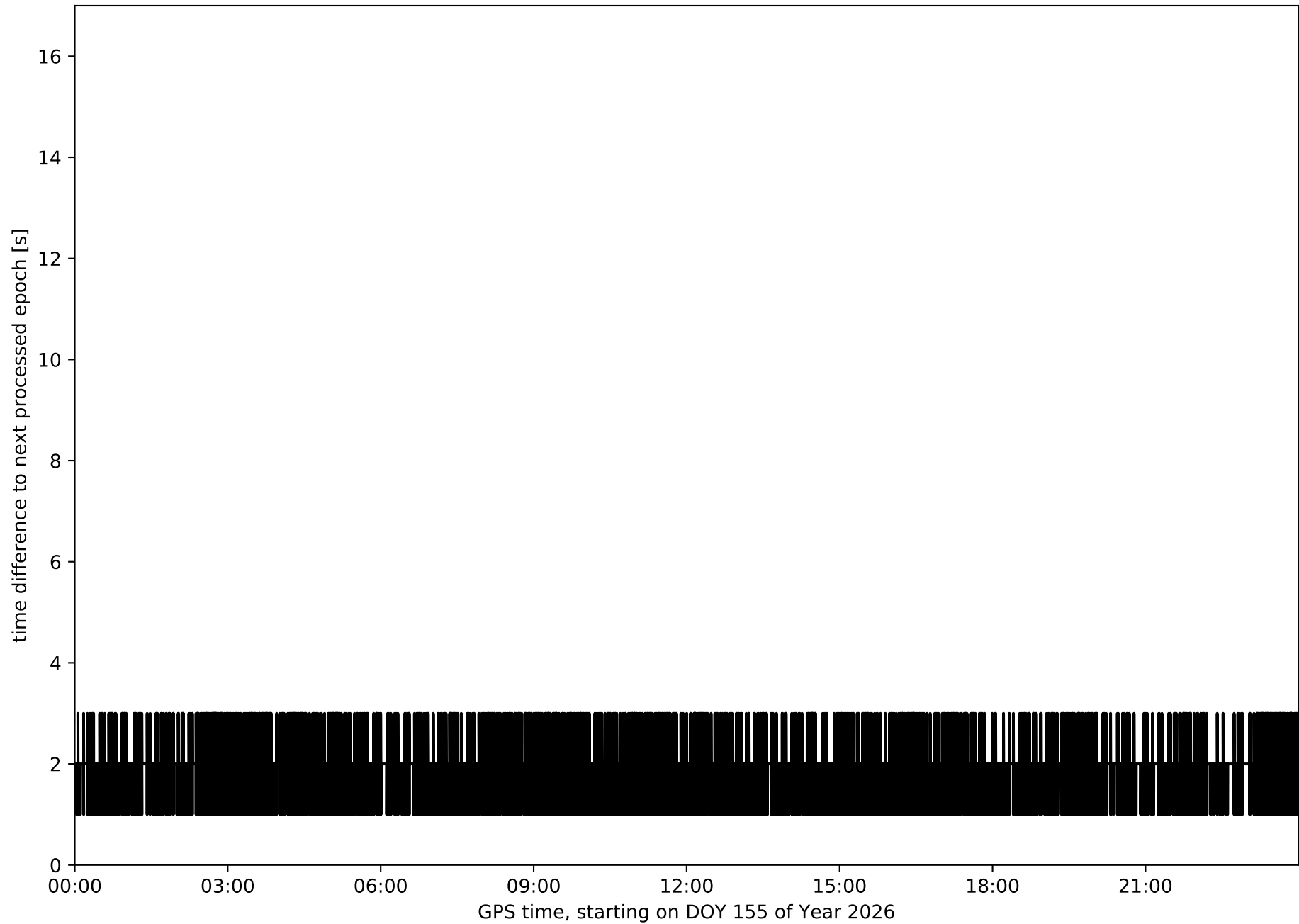

Histogram of the processing rate in network NT32 (durations larger 15 seconds neglected)

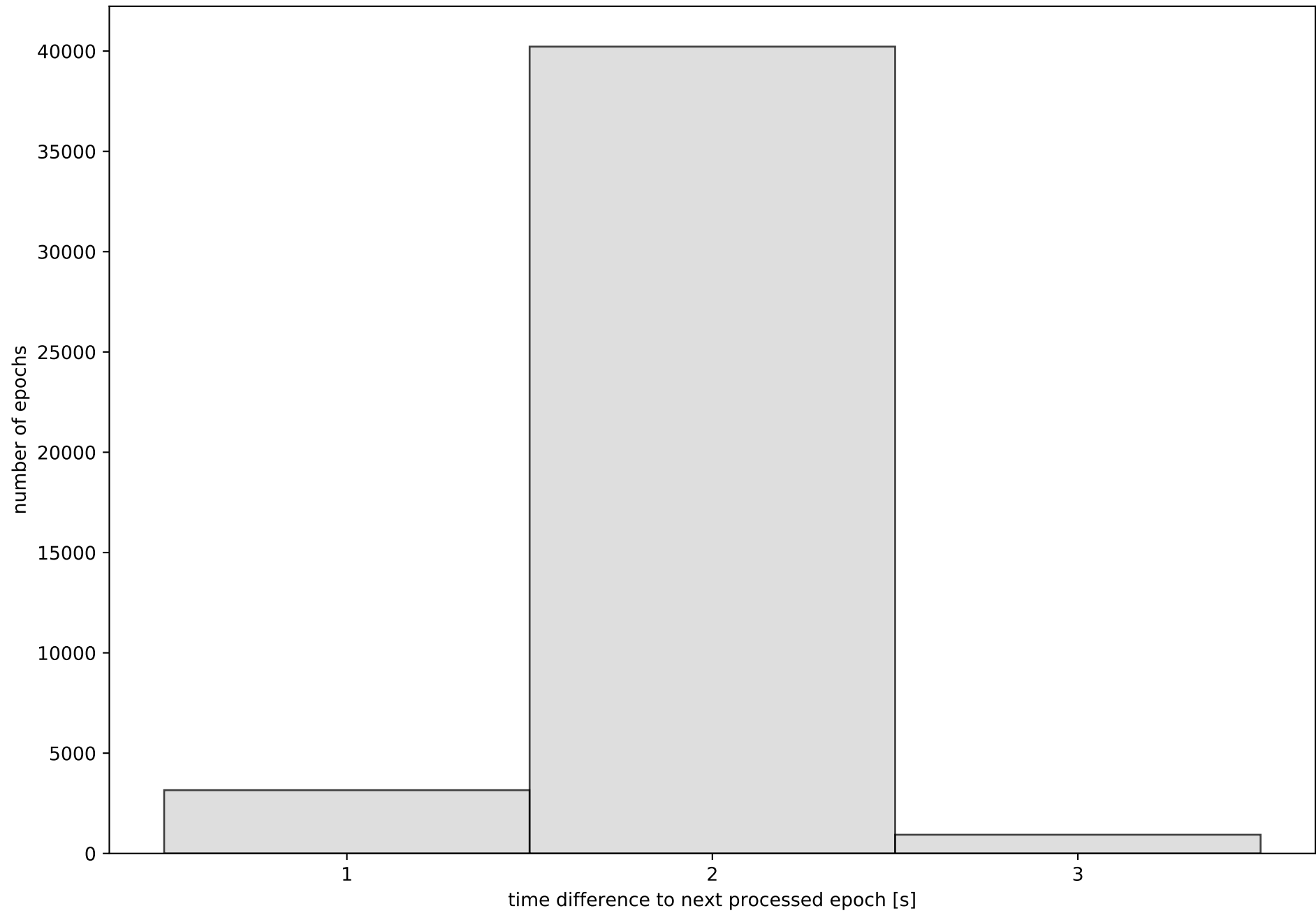

Network NT32 with threshold set to 0.3

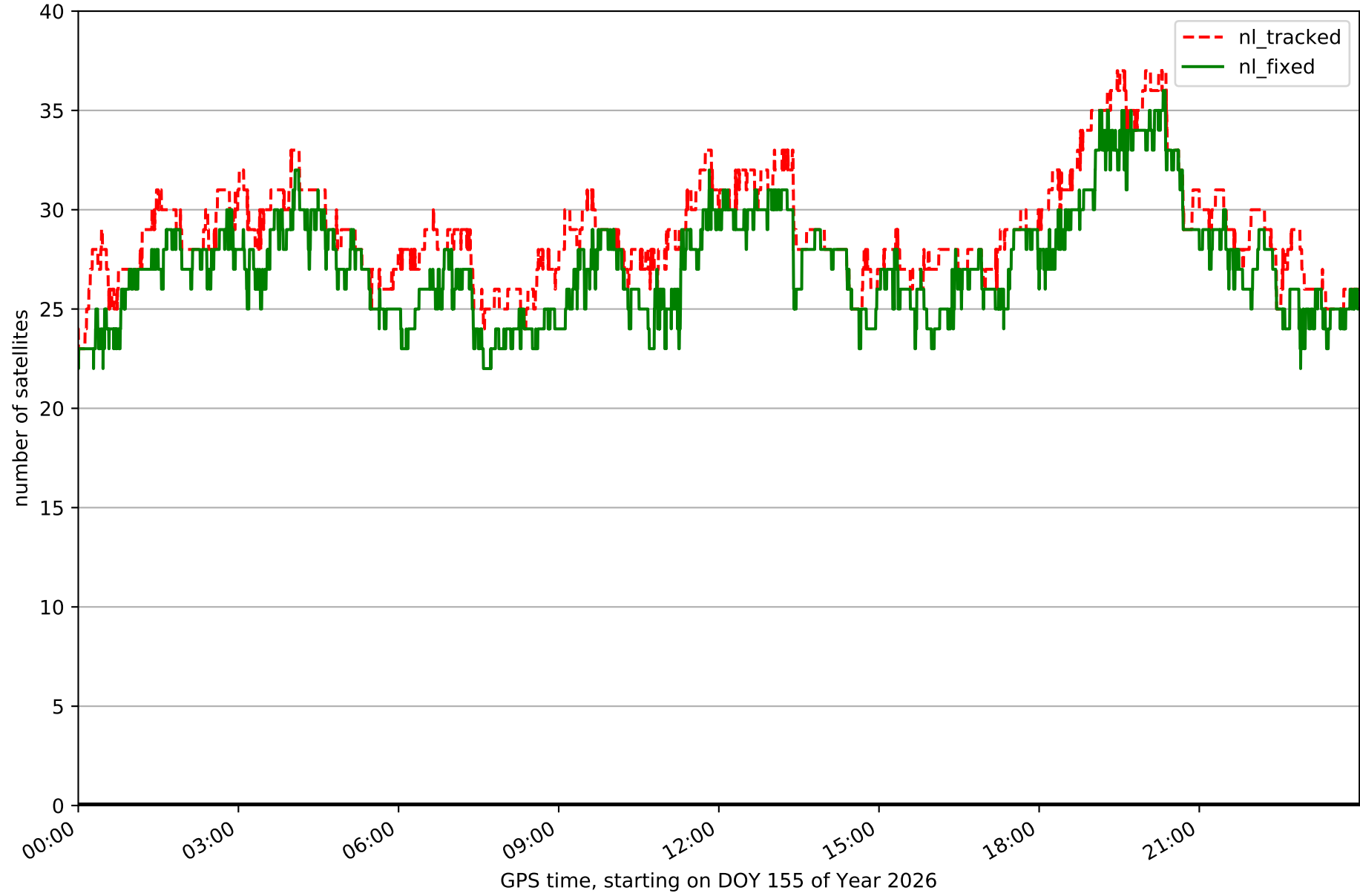

Fixing percentage of satellites in network NT32 with threshold set to 0.3

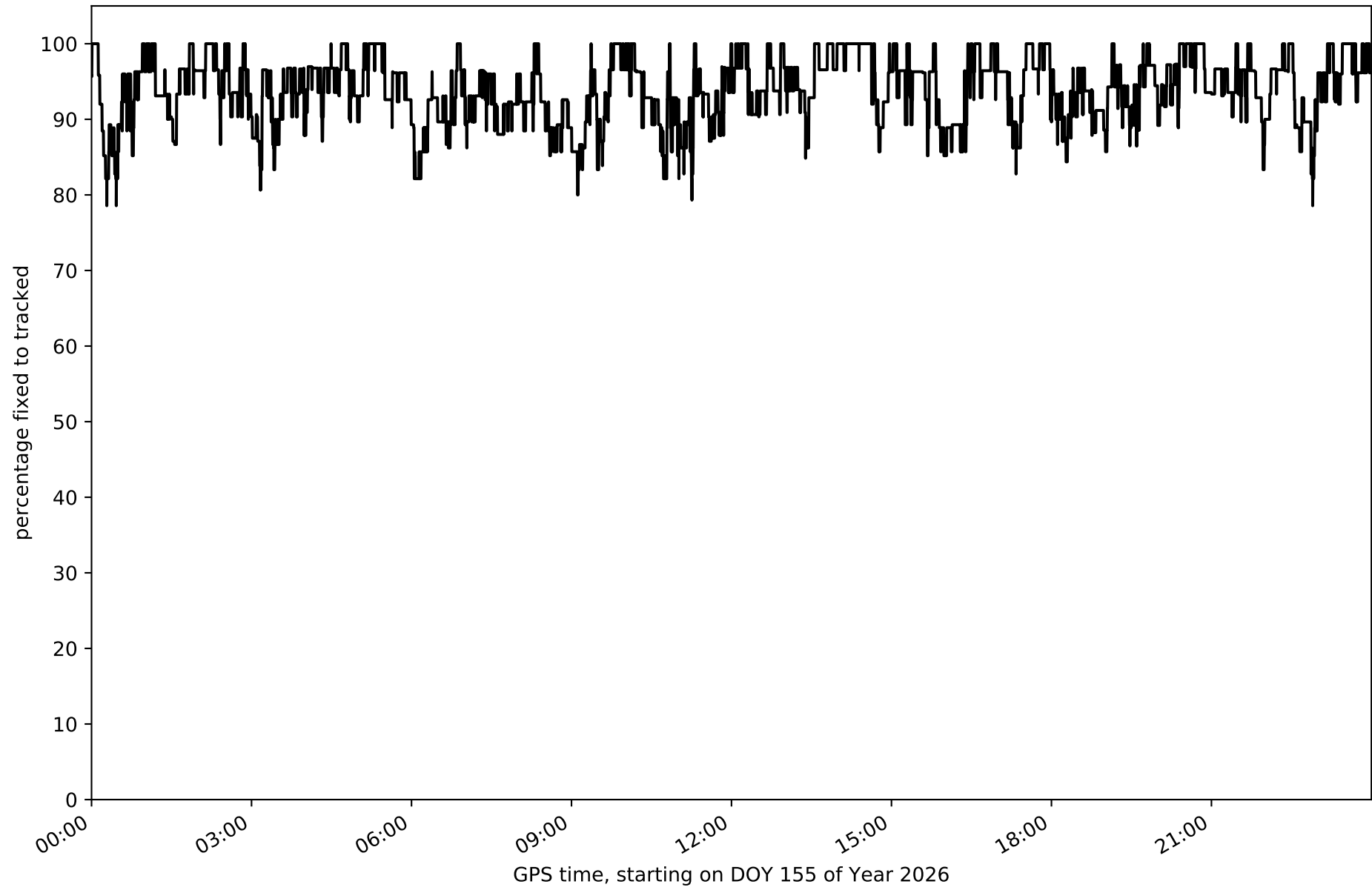

Network NT32 - only GPS with threshold set to 0.3

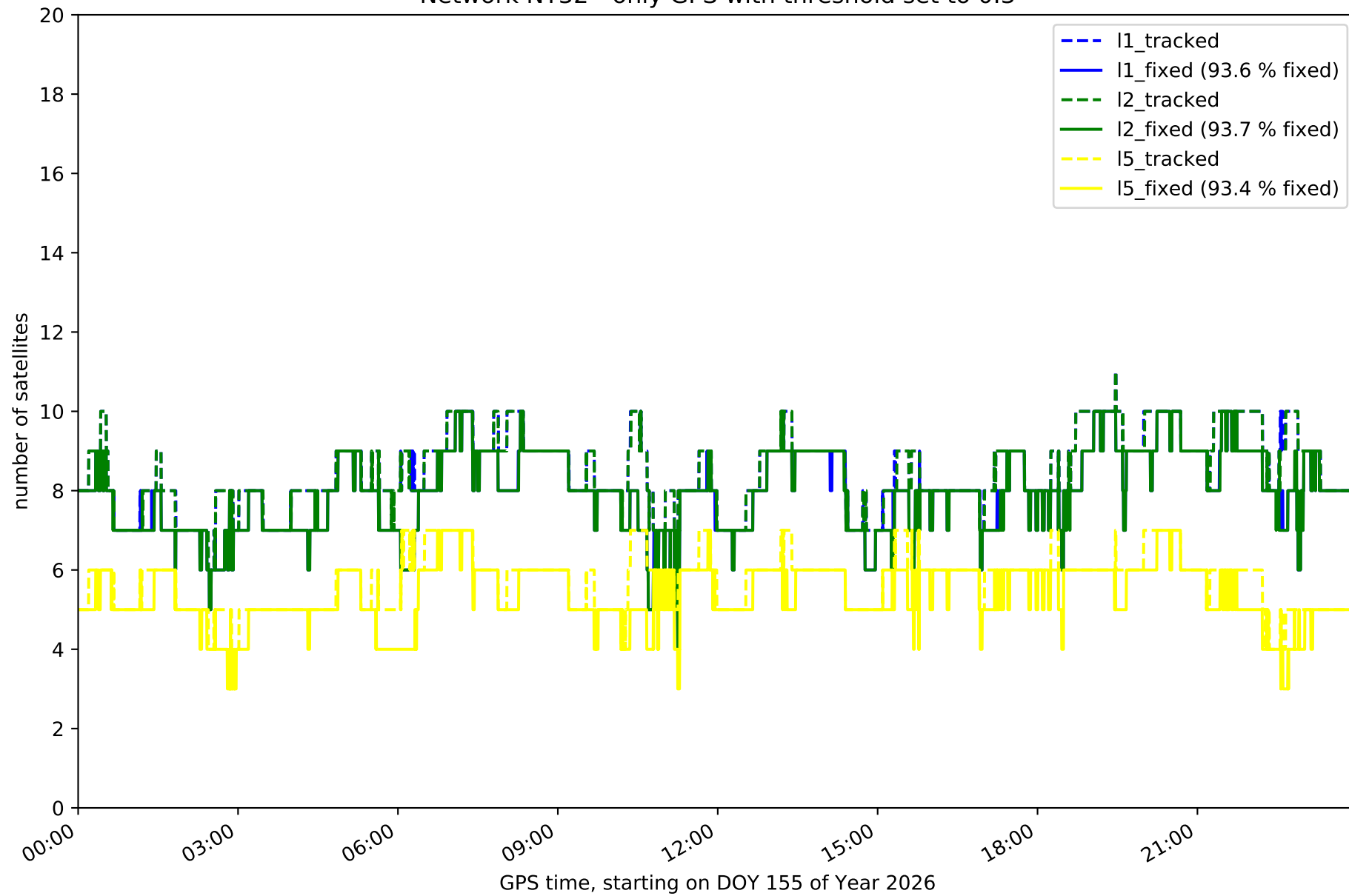

Network NT32 - only GLONASS with threshold set to 0.3

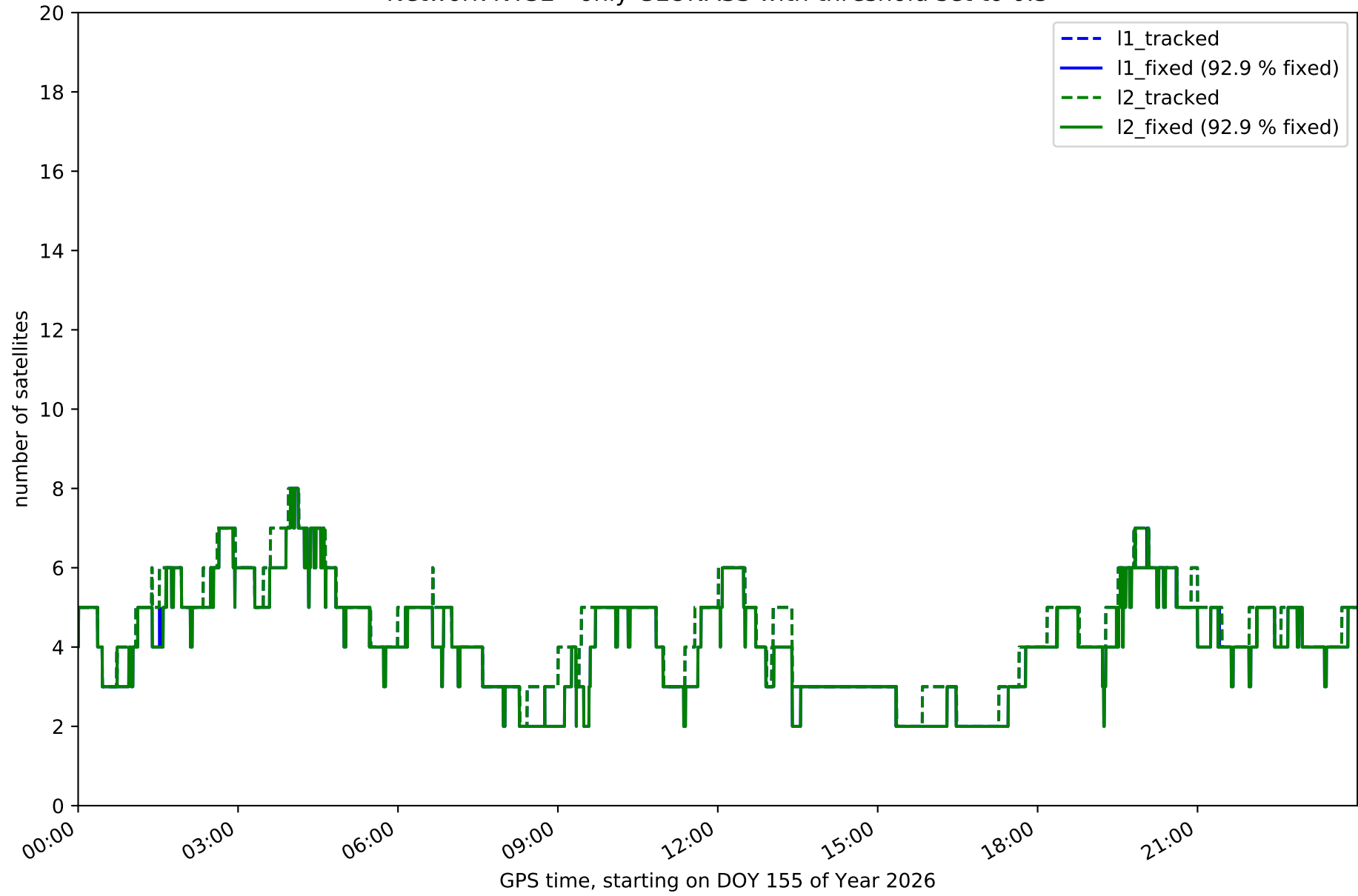

Network NT32 - only BDS with threshold set to 0.3

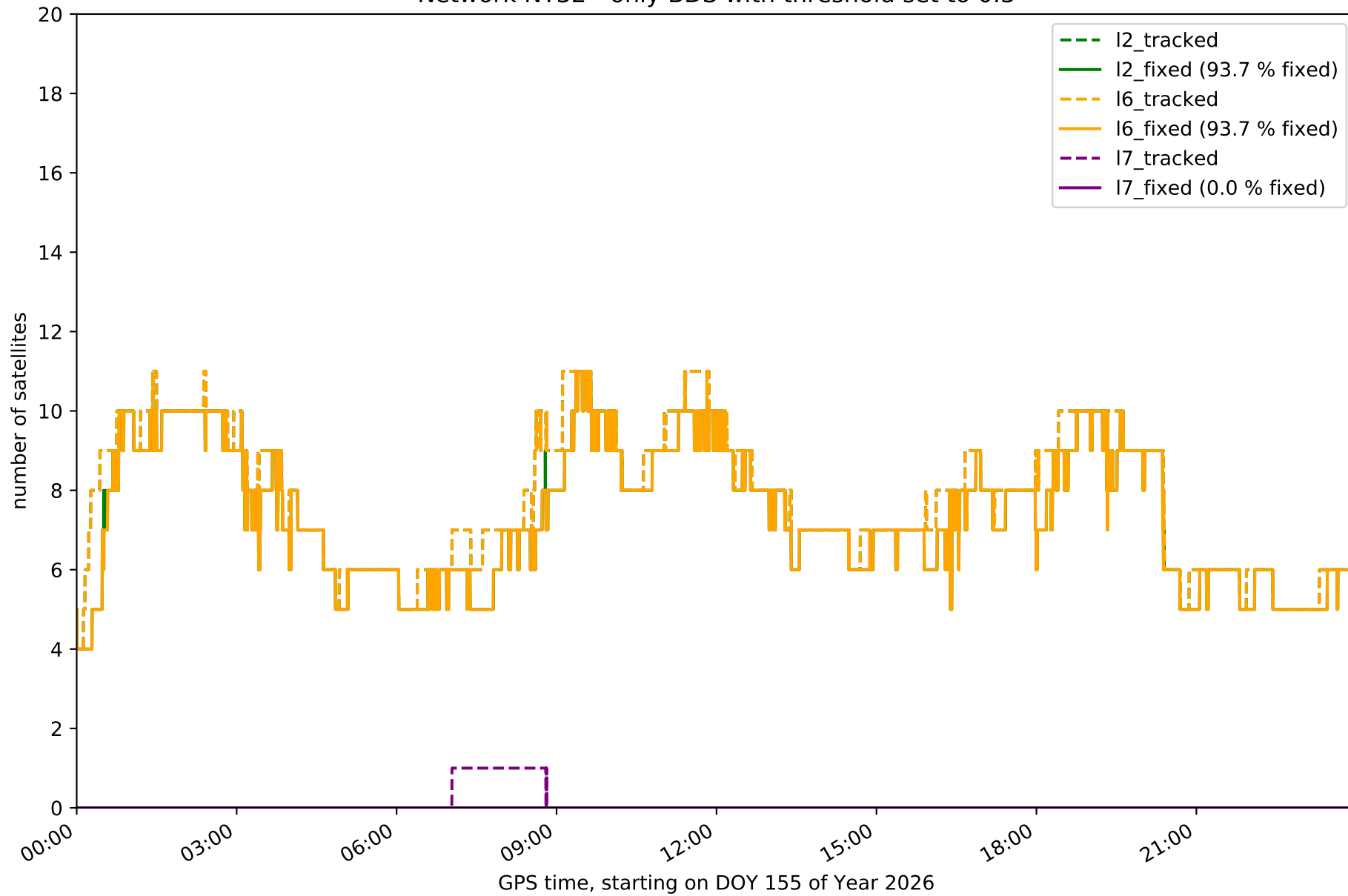

Network NT32 - only Galileo with threshold set to 0.3

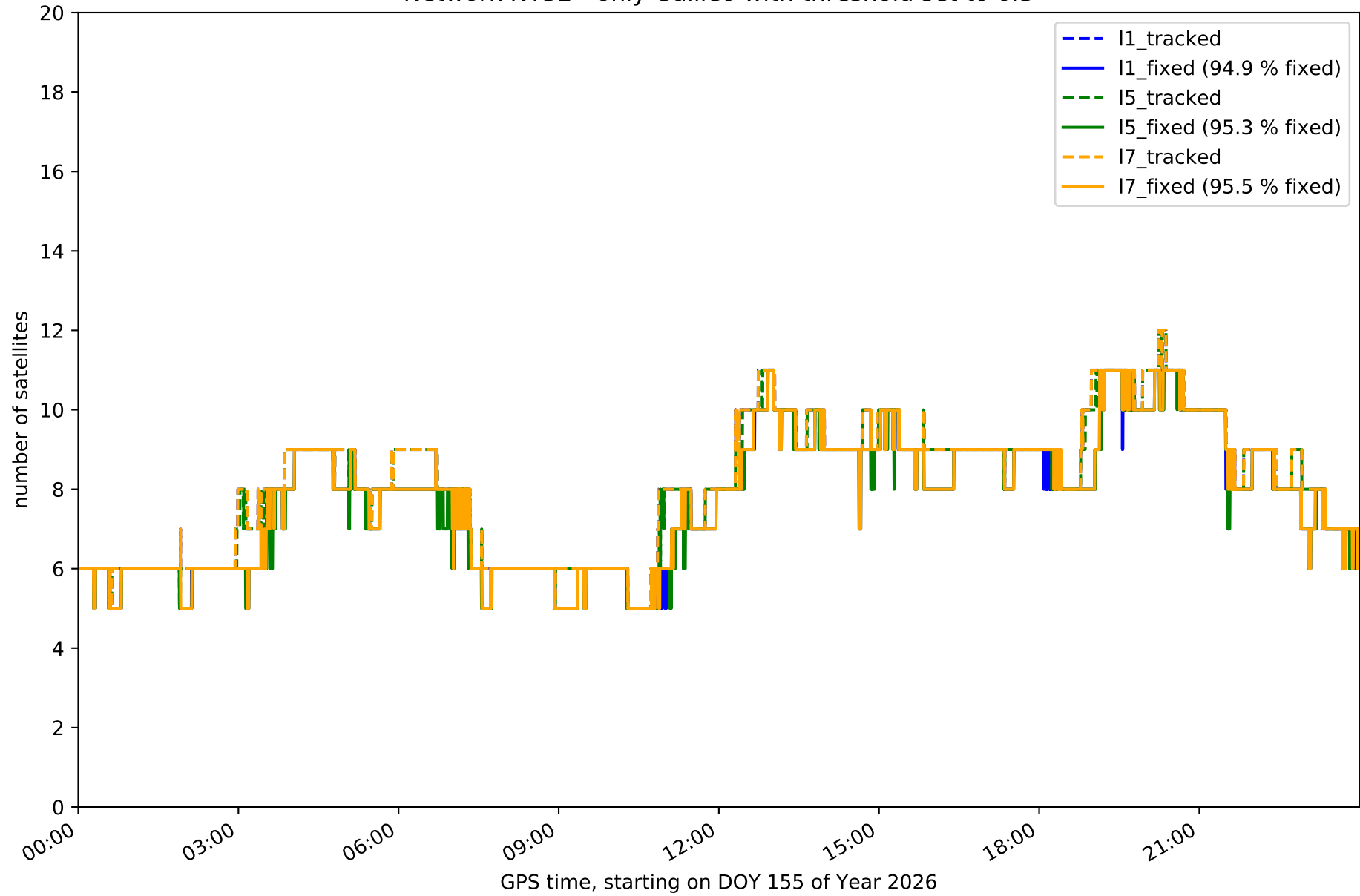

Station EH01 in network NT32

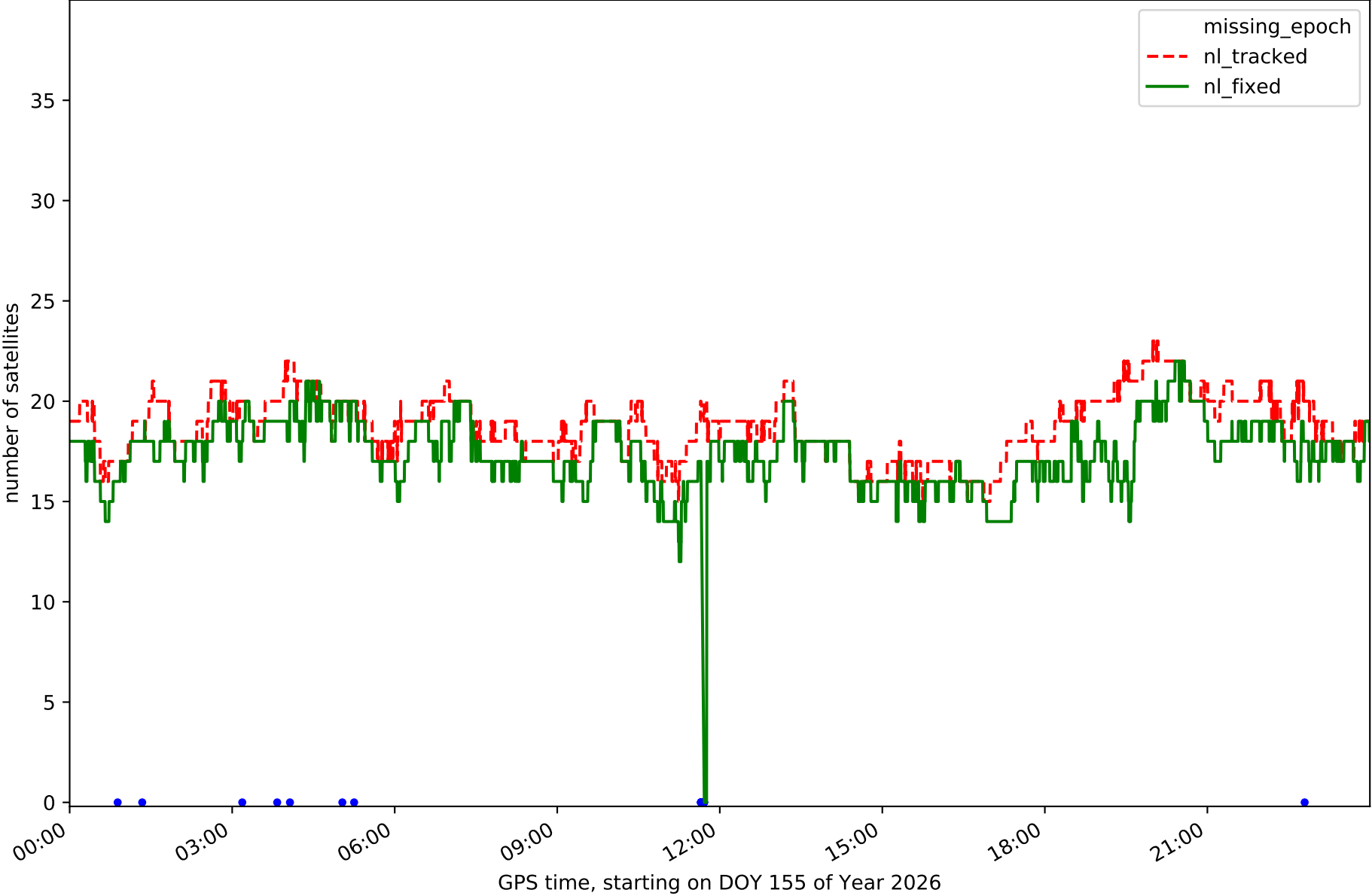

Station EH02 in network NT32

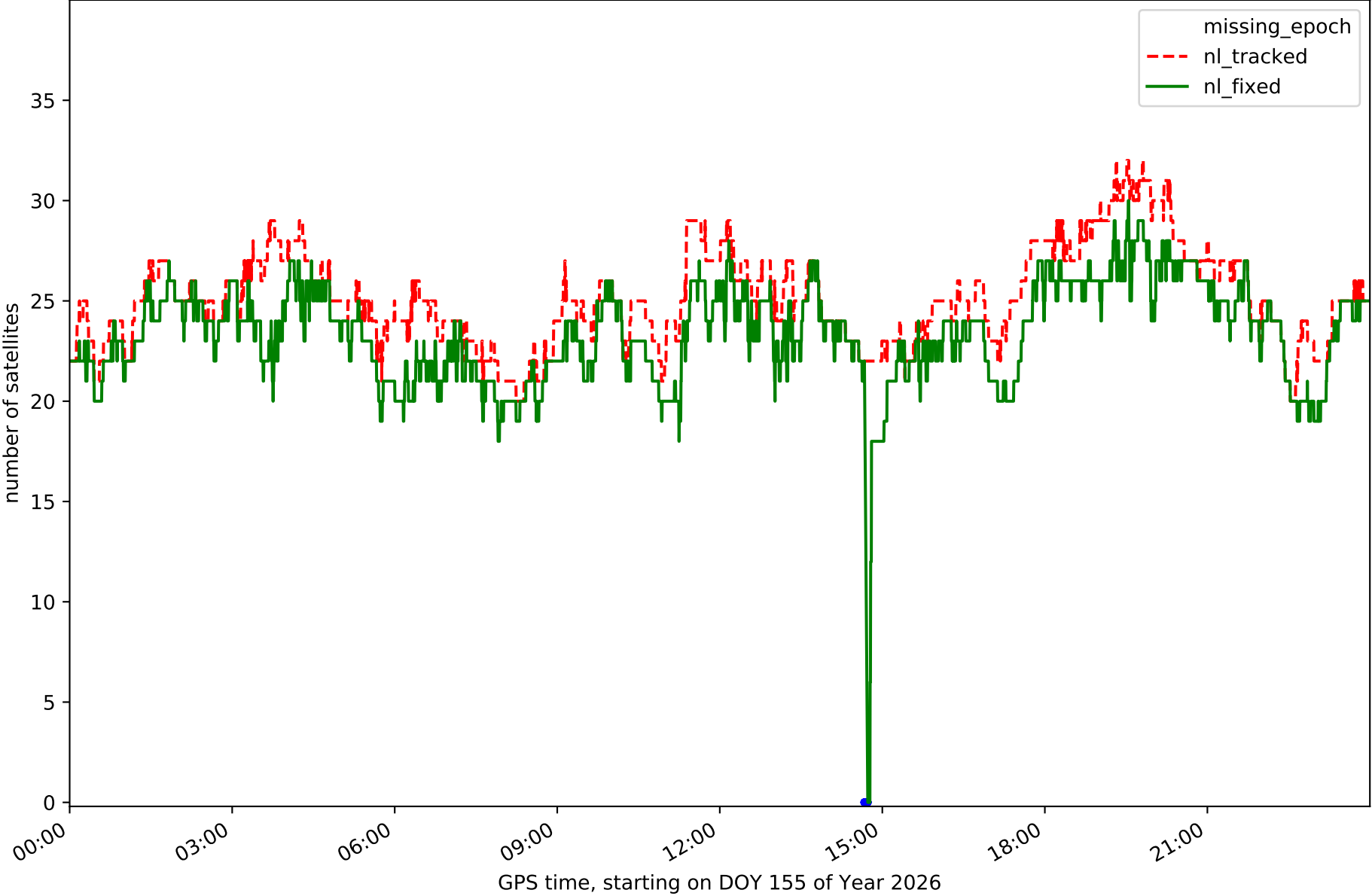

Station GOM1 in network NT32

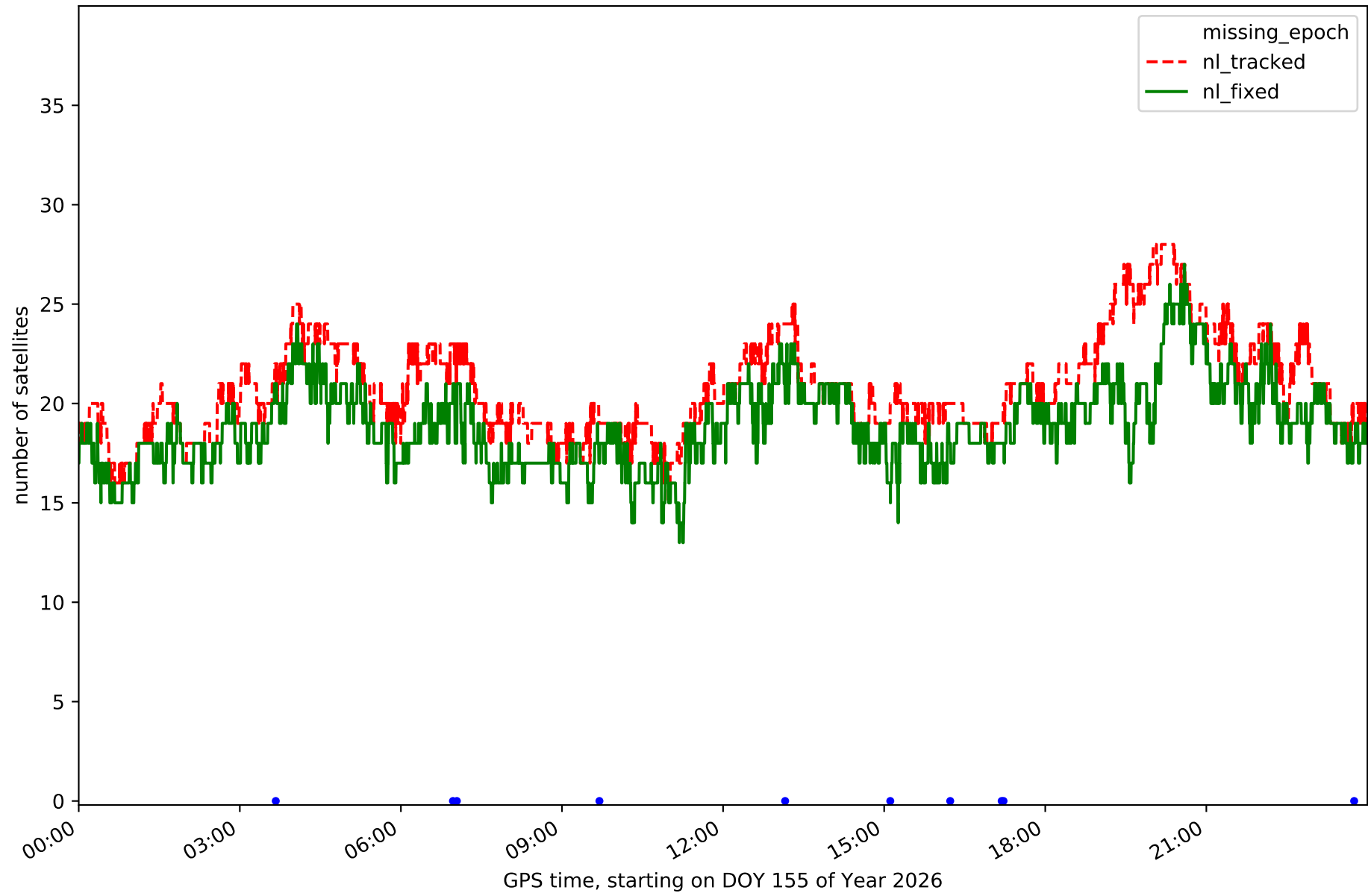

Station GOME in network NT32

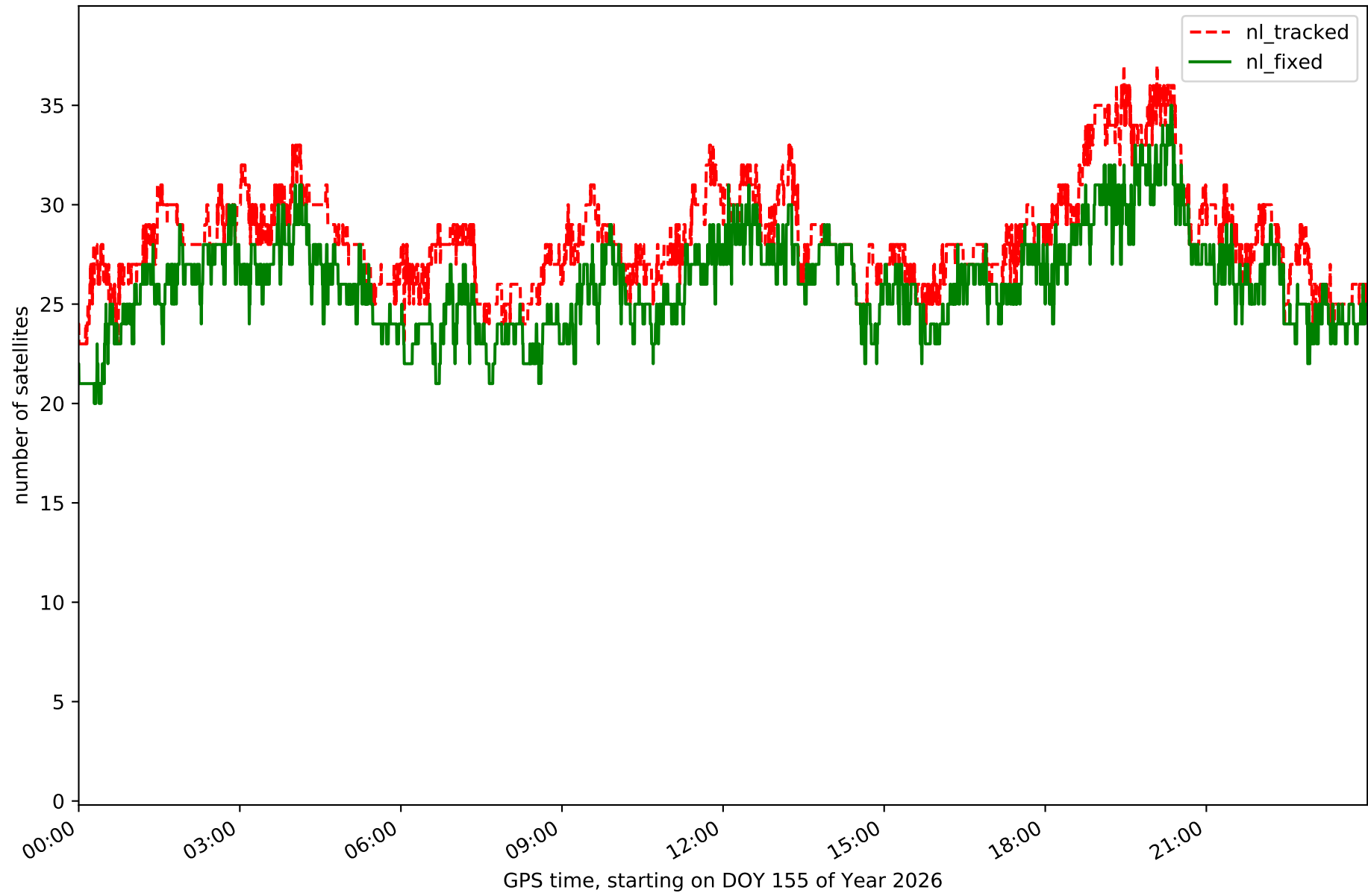

Station IZAN in network NT32

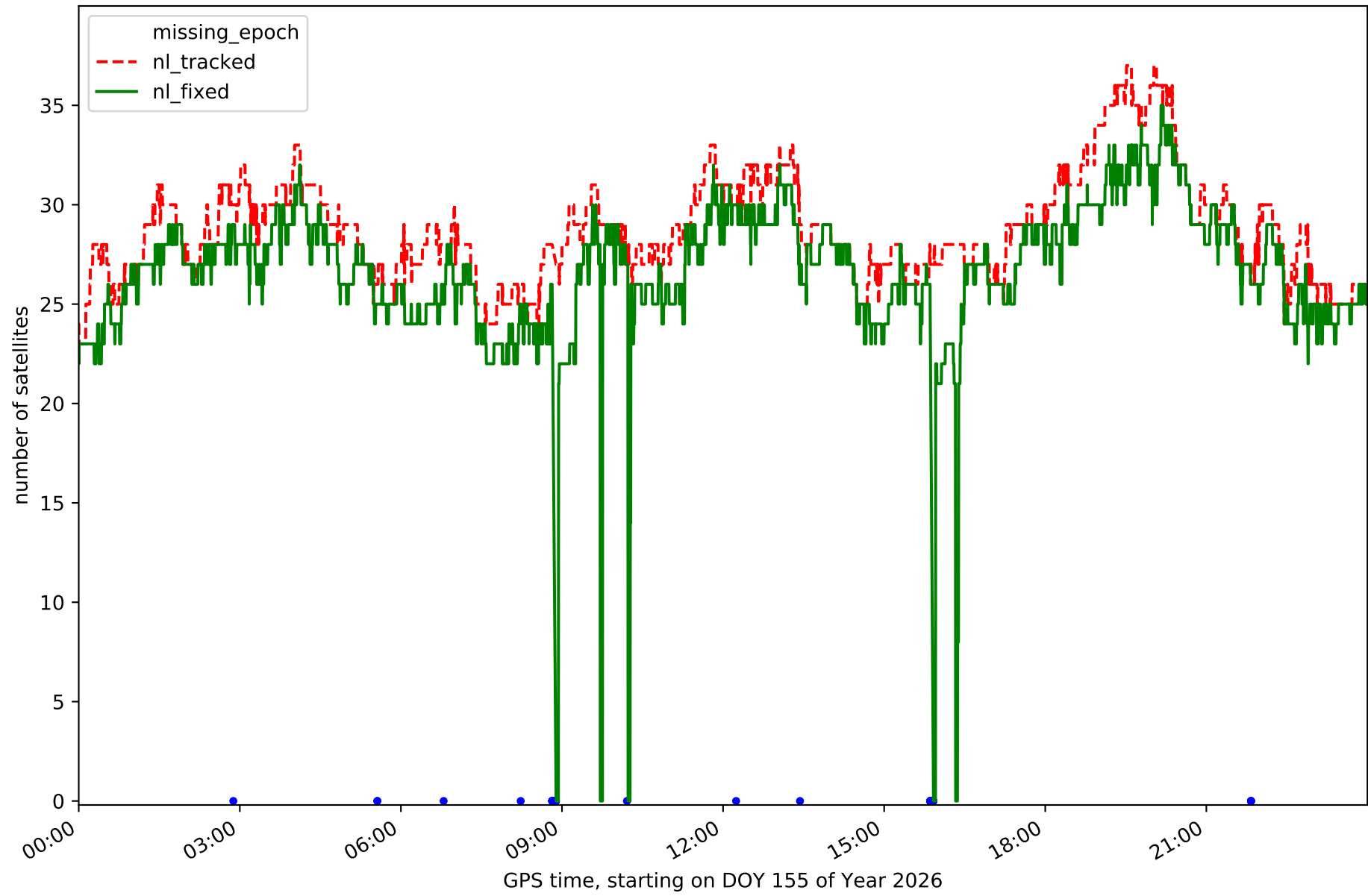

Station LP01 in network NT32

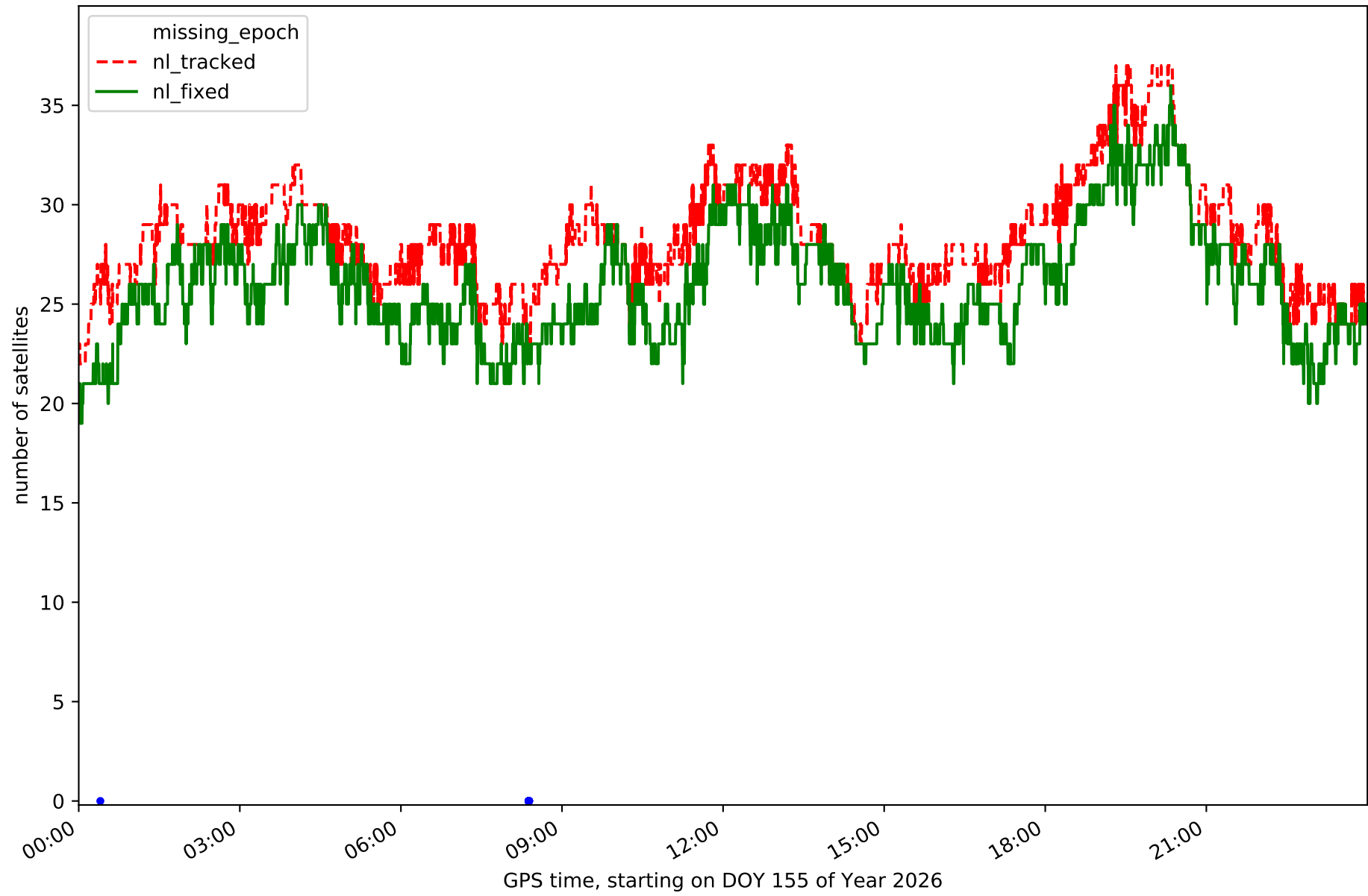

Station LP03 in network NT32

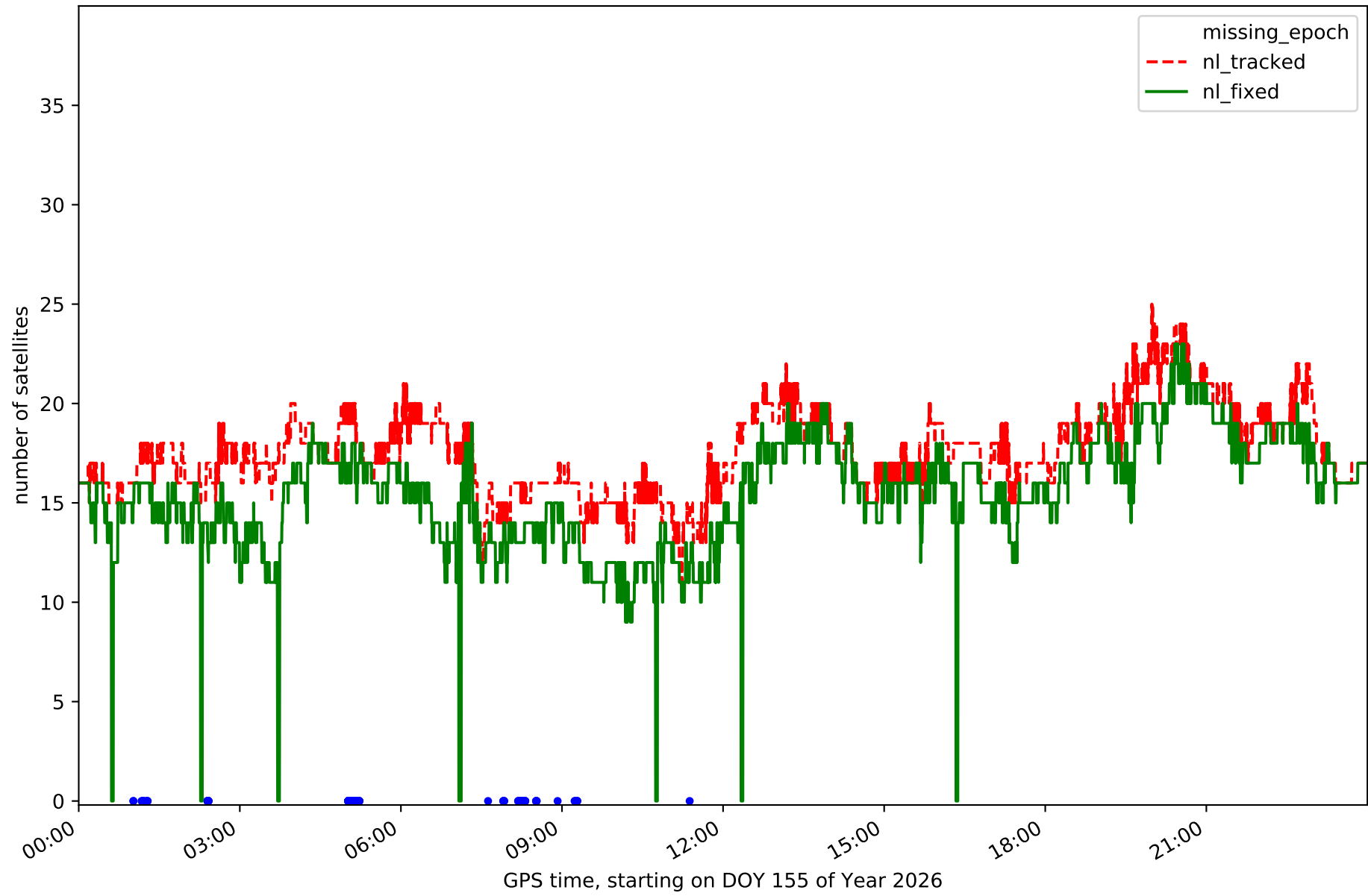

Station LPAL in network NT32

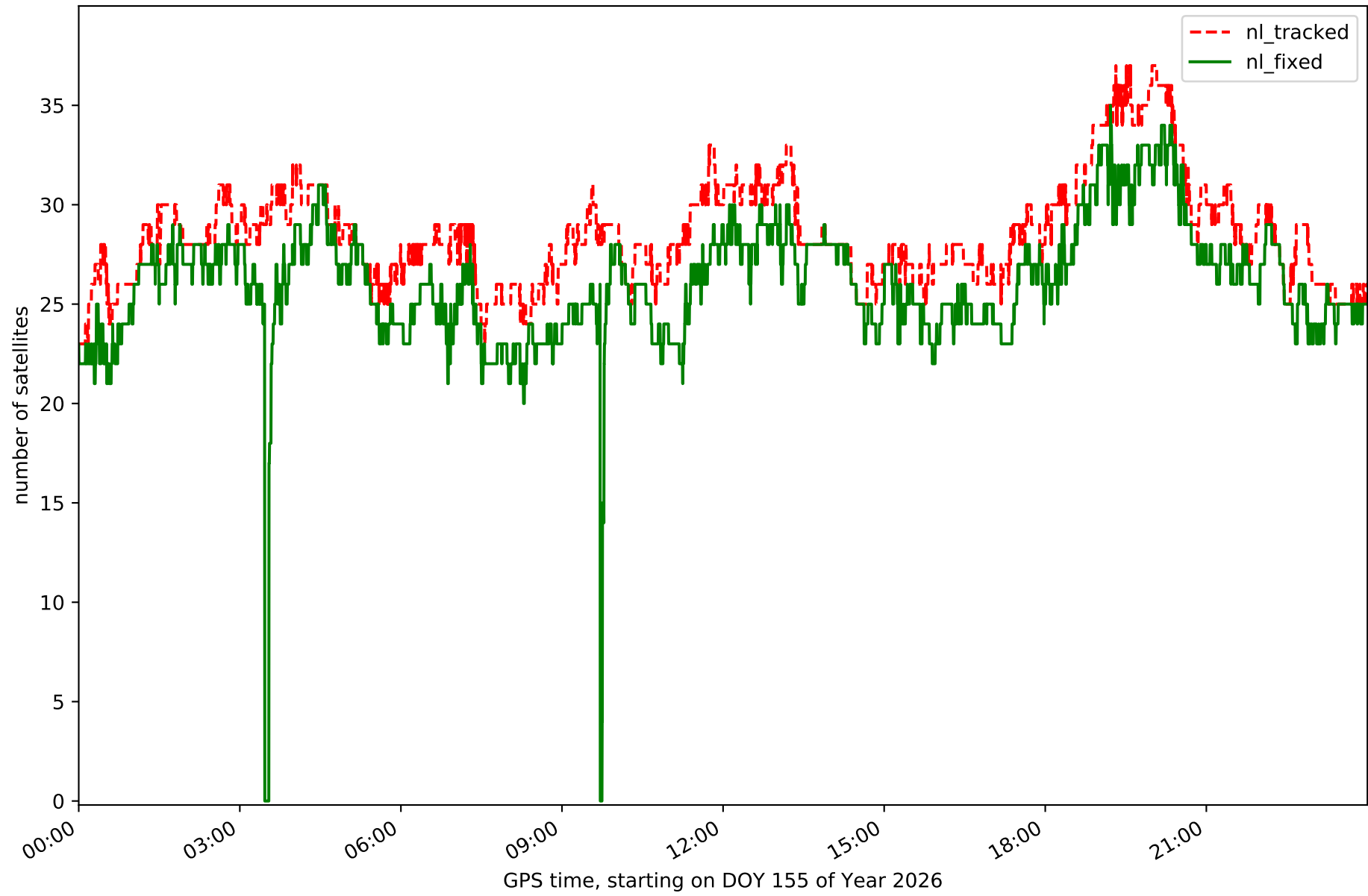

Station LRES in network NT32

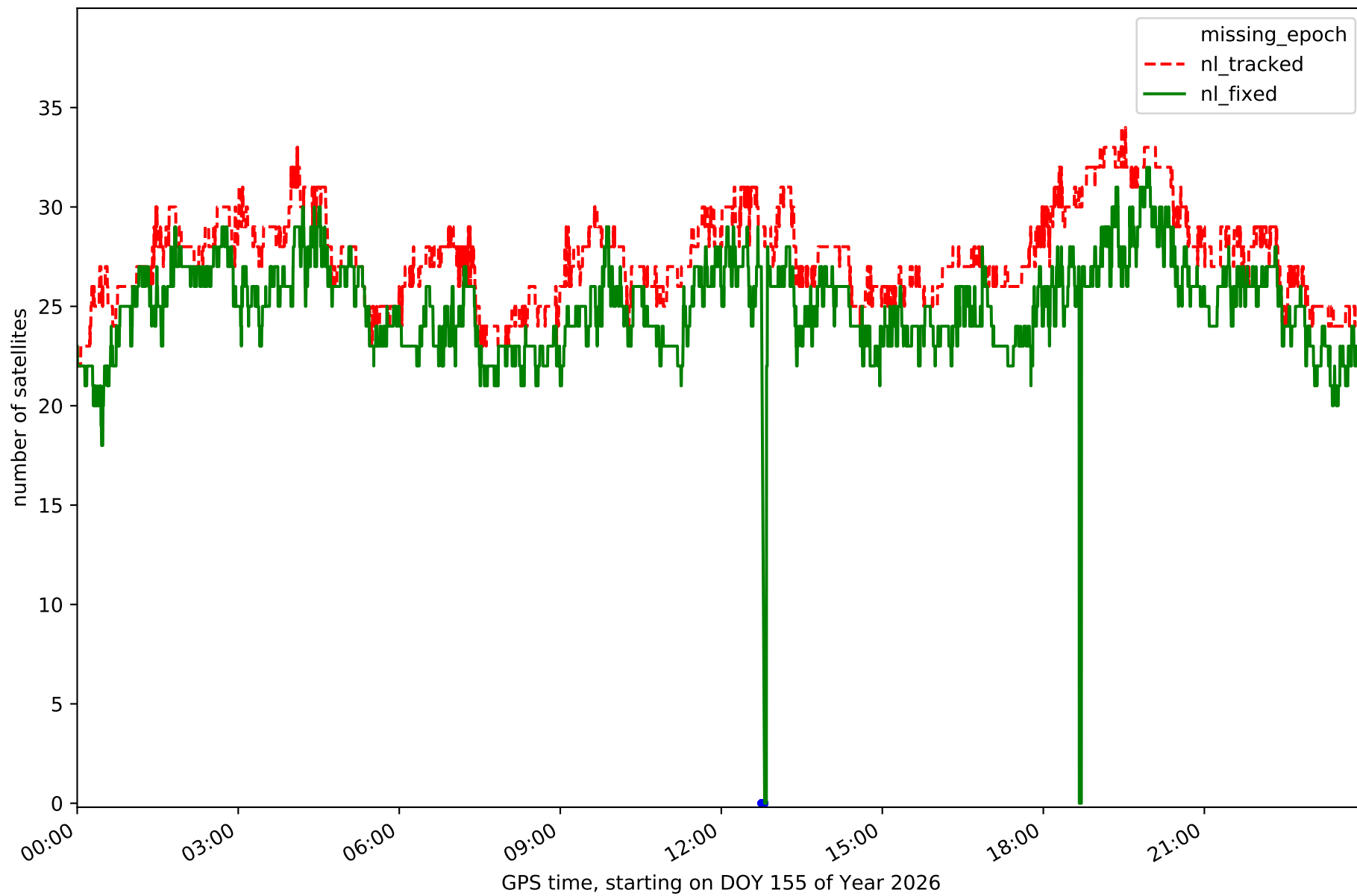

Station TN01 in network NT32

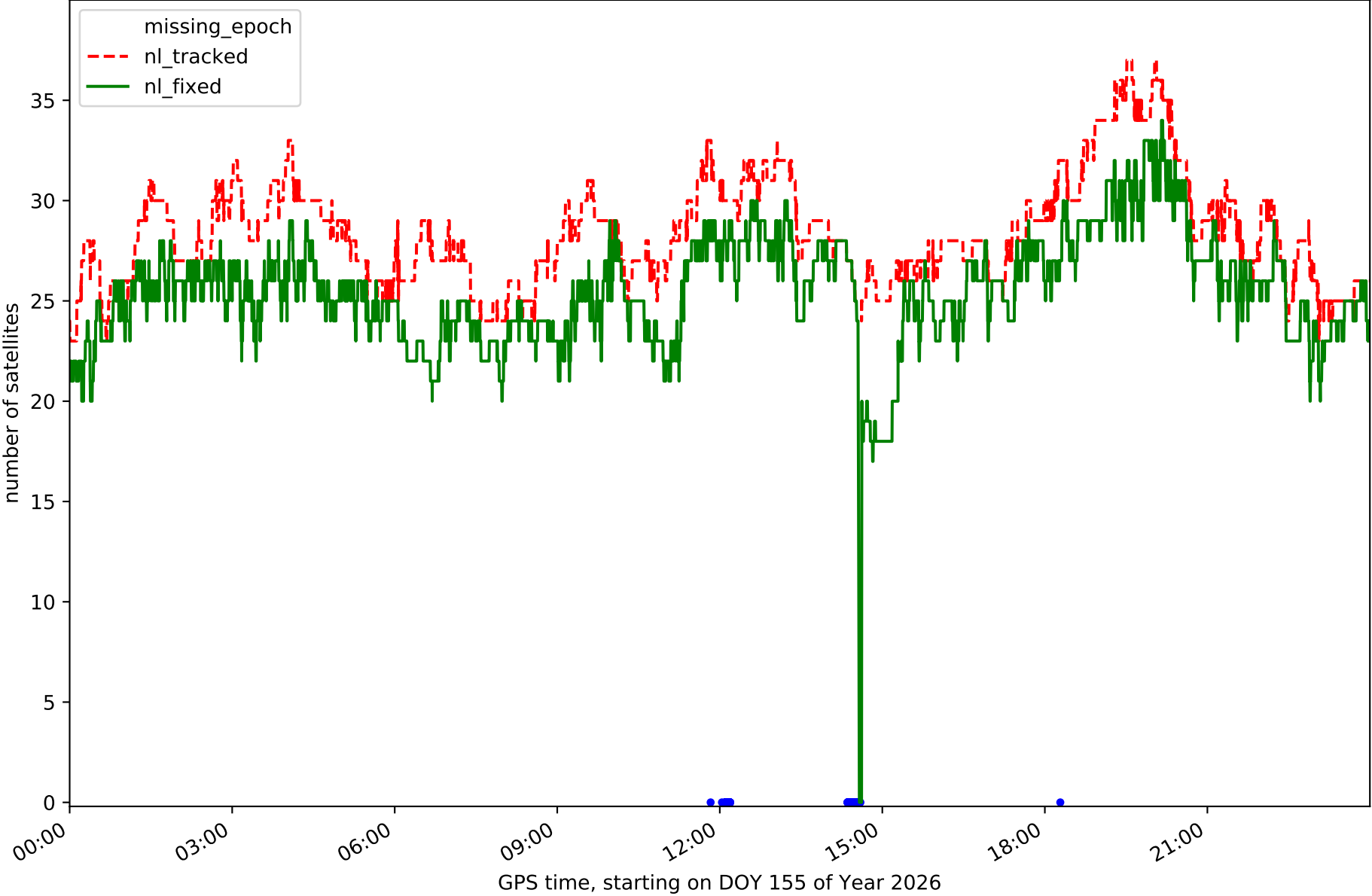

Station TN02 in network NT32

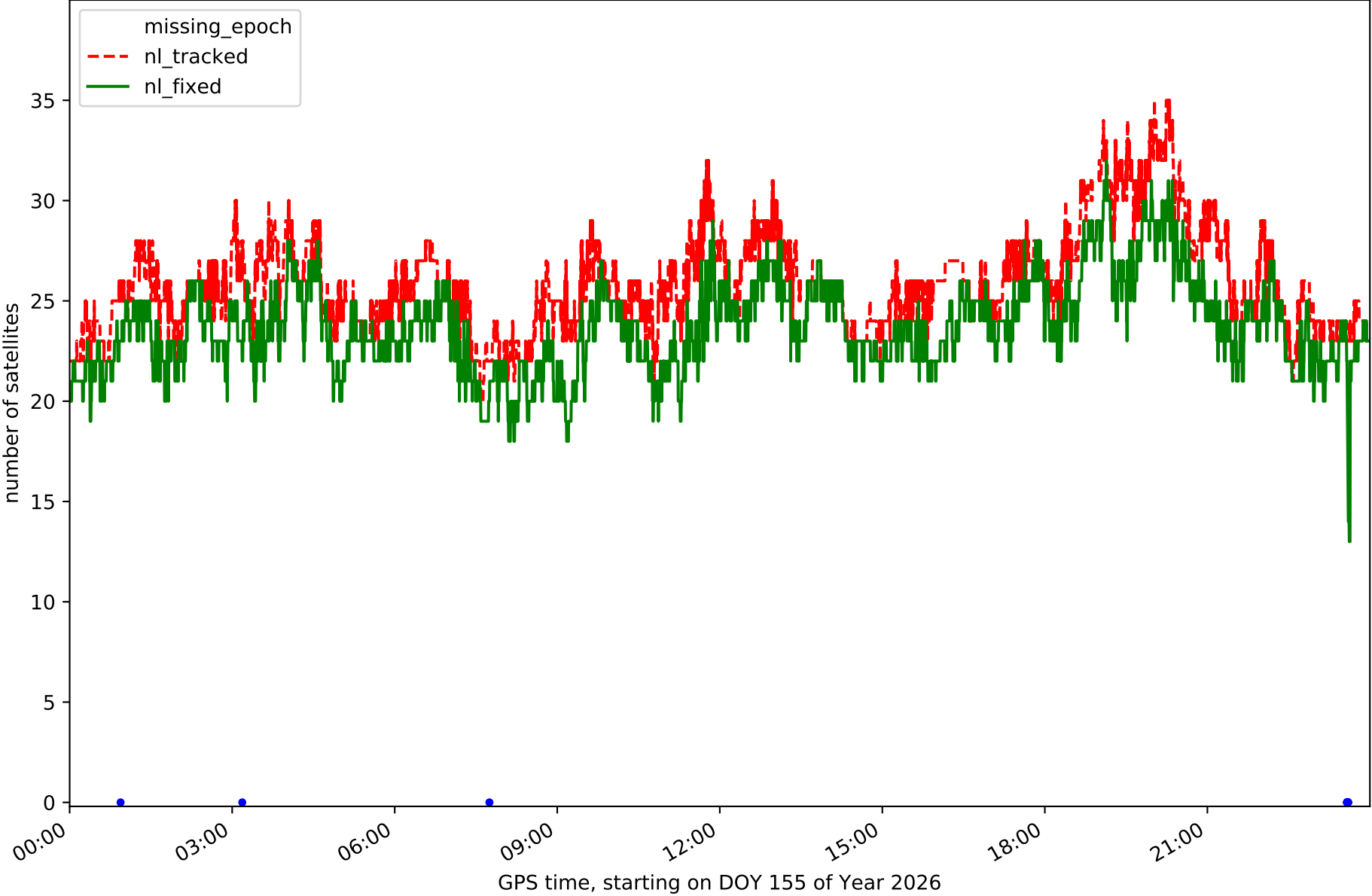

Station TN03 in network NT32

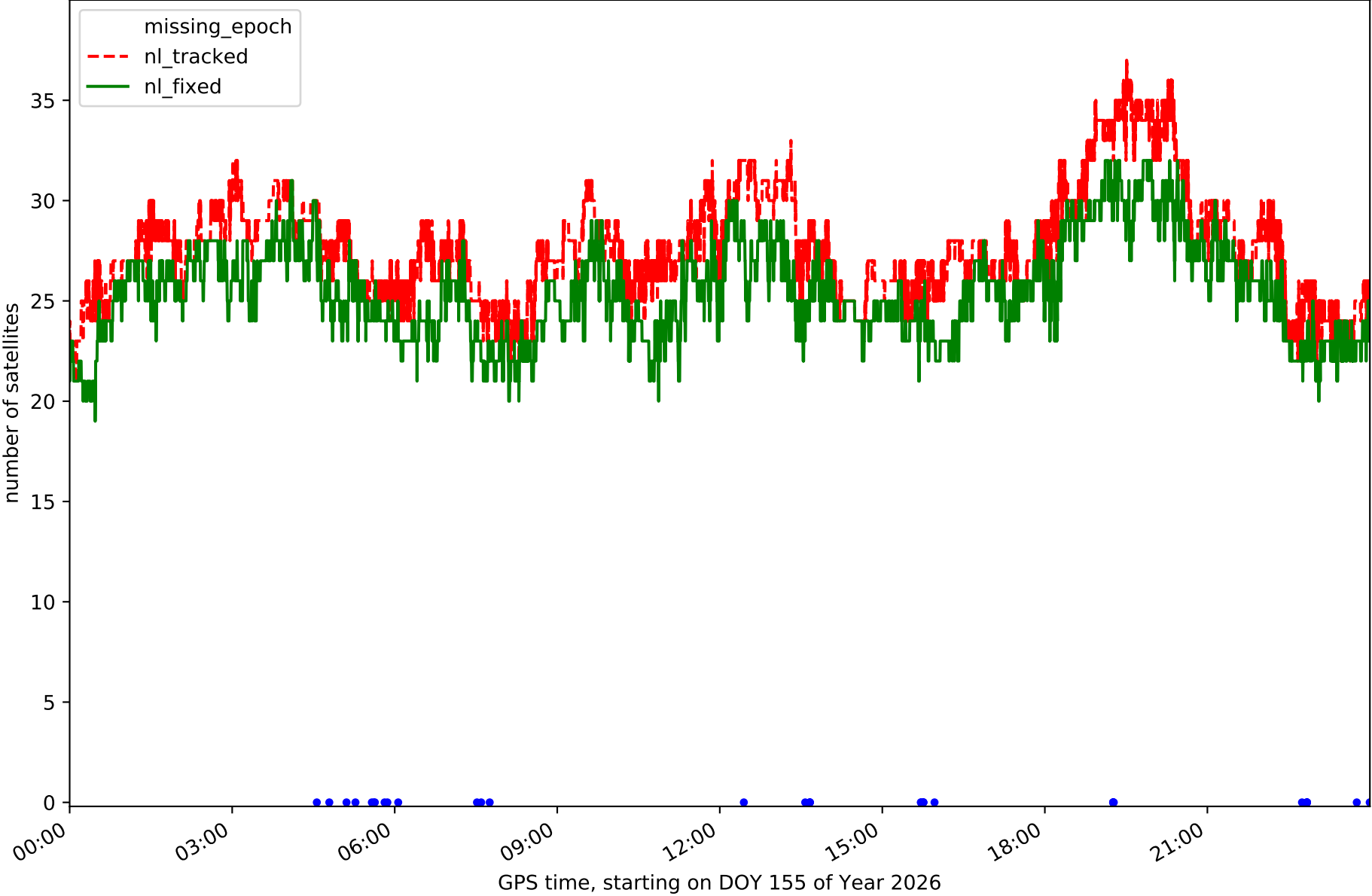

Station TN06 in network NT32

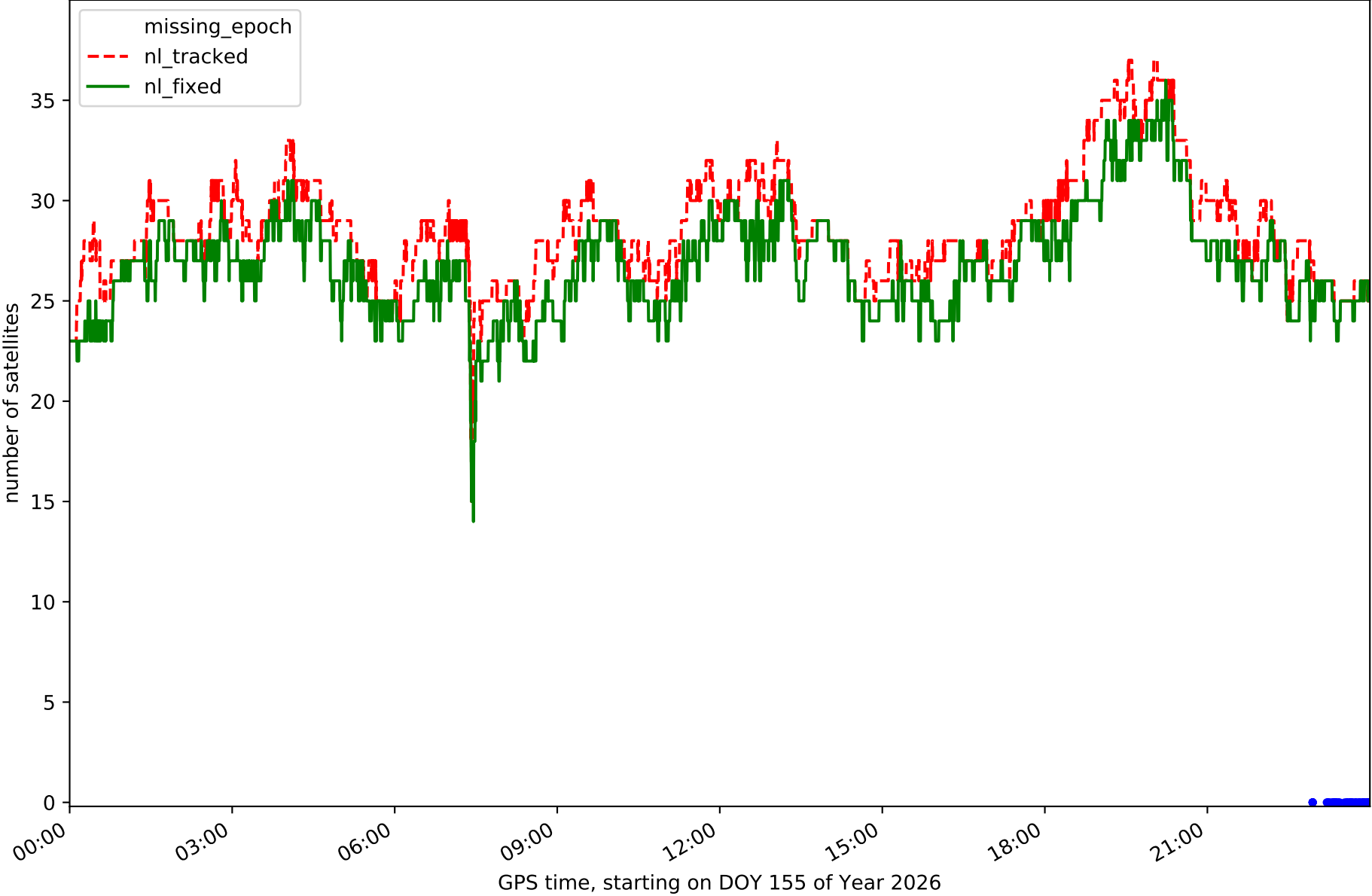

Station TN09 in network NT32

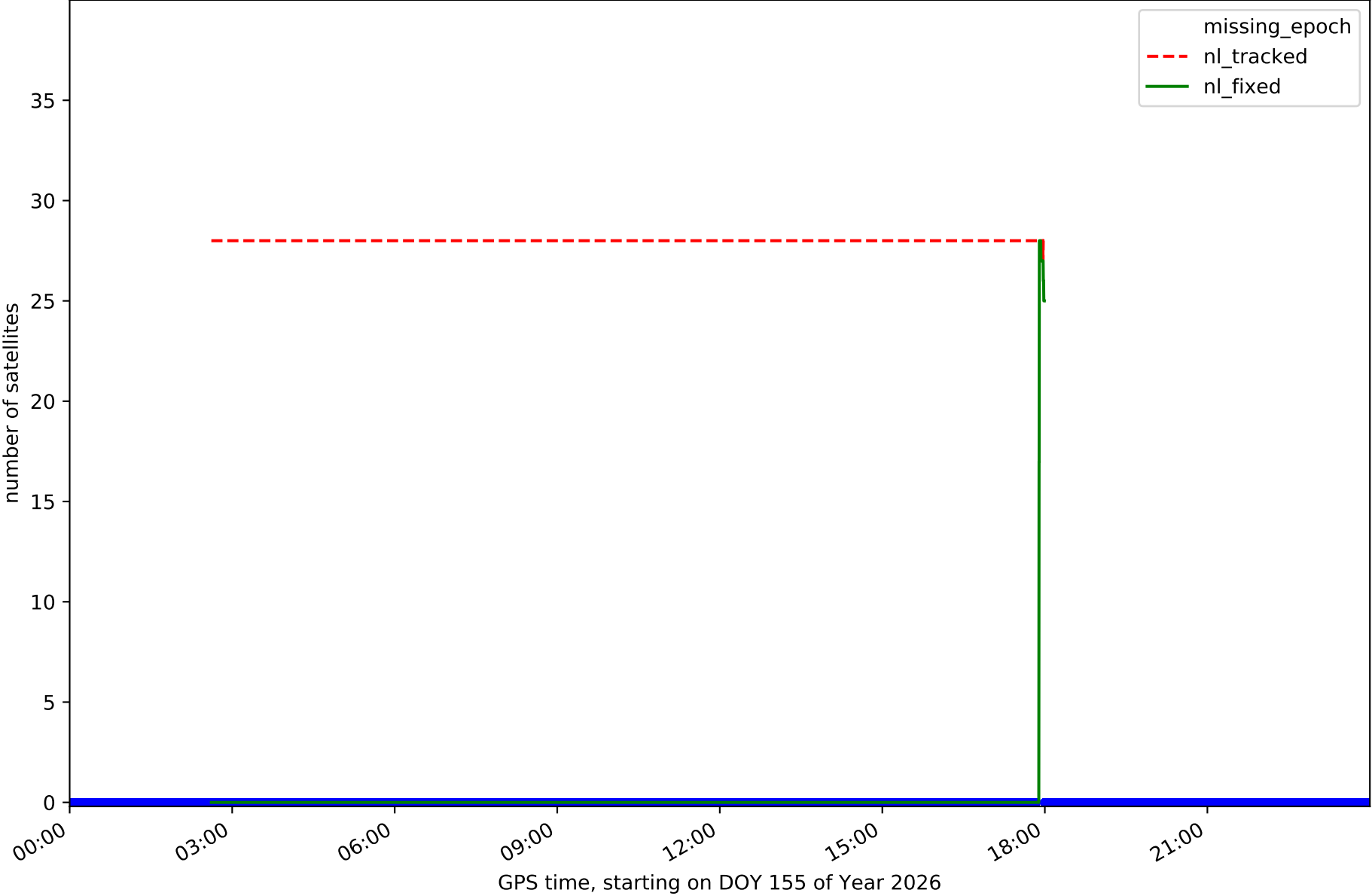

Station TE11 in network NT32

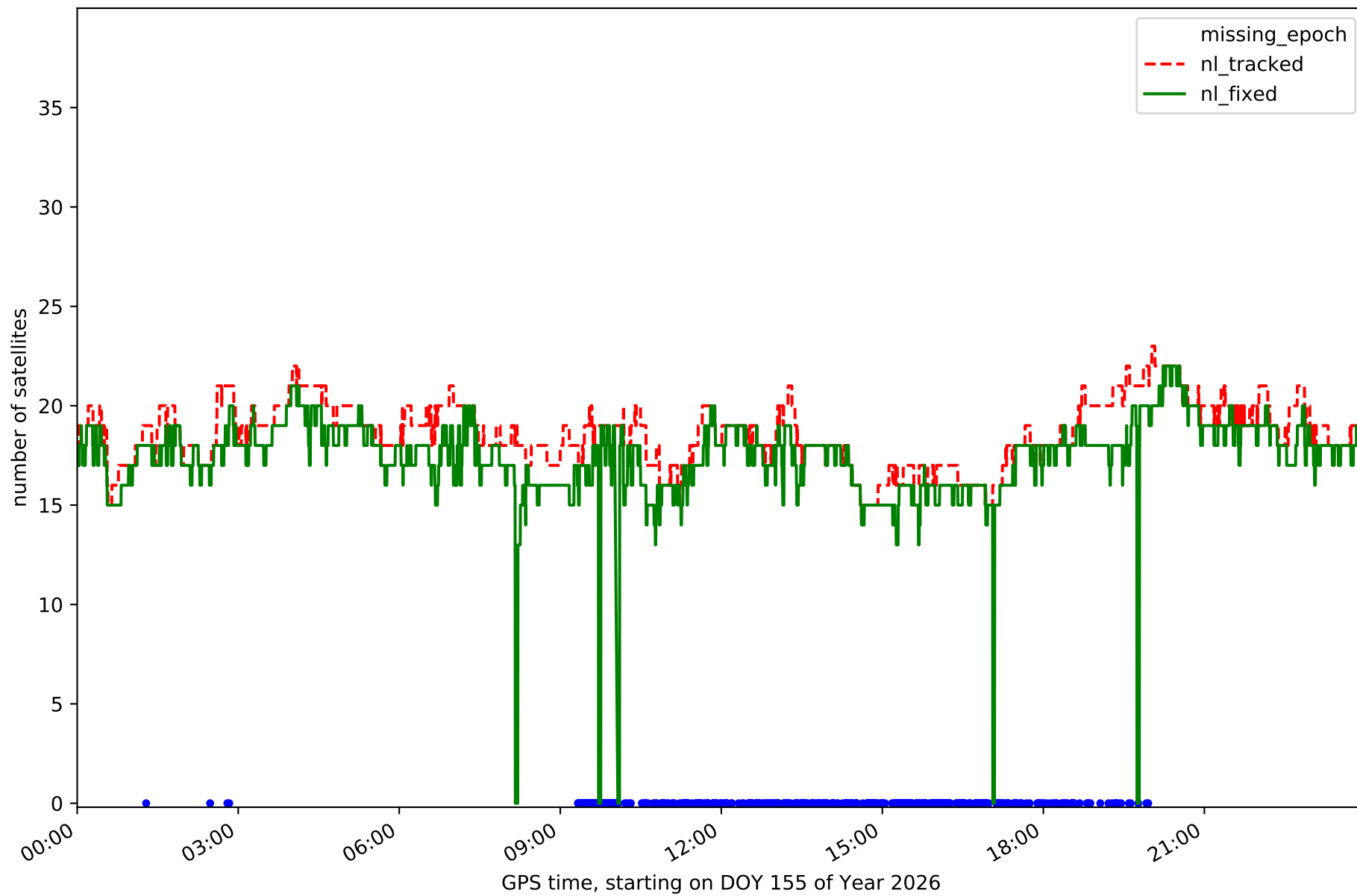

RefCheck for station EH01 in network NT32

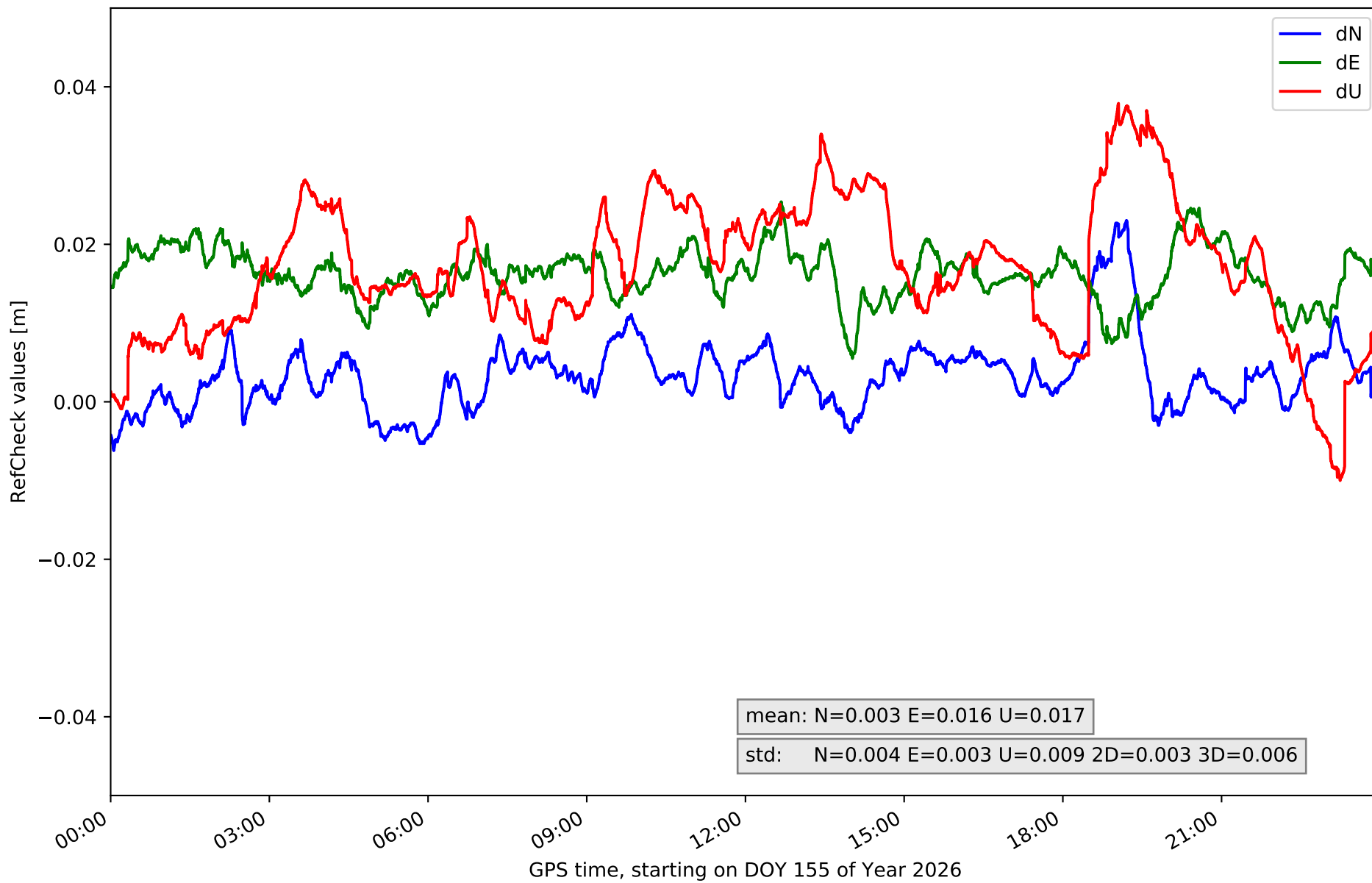

RefCheck for station EH02 in network NT32

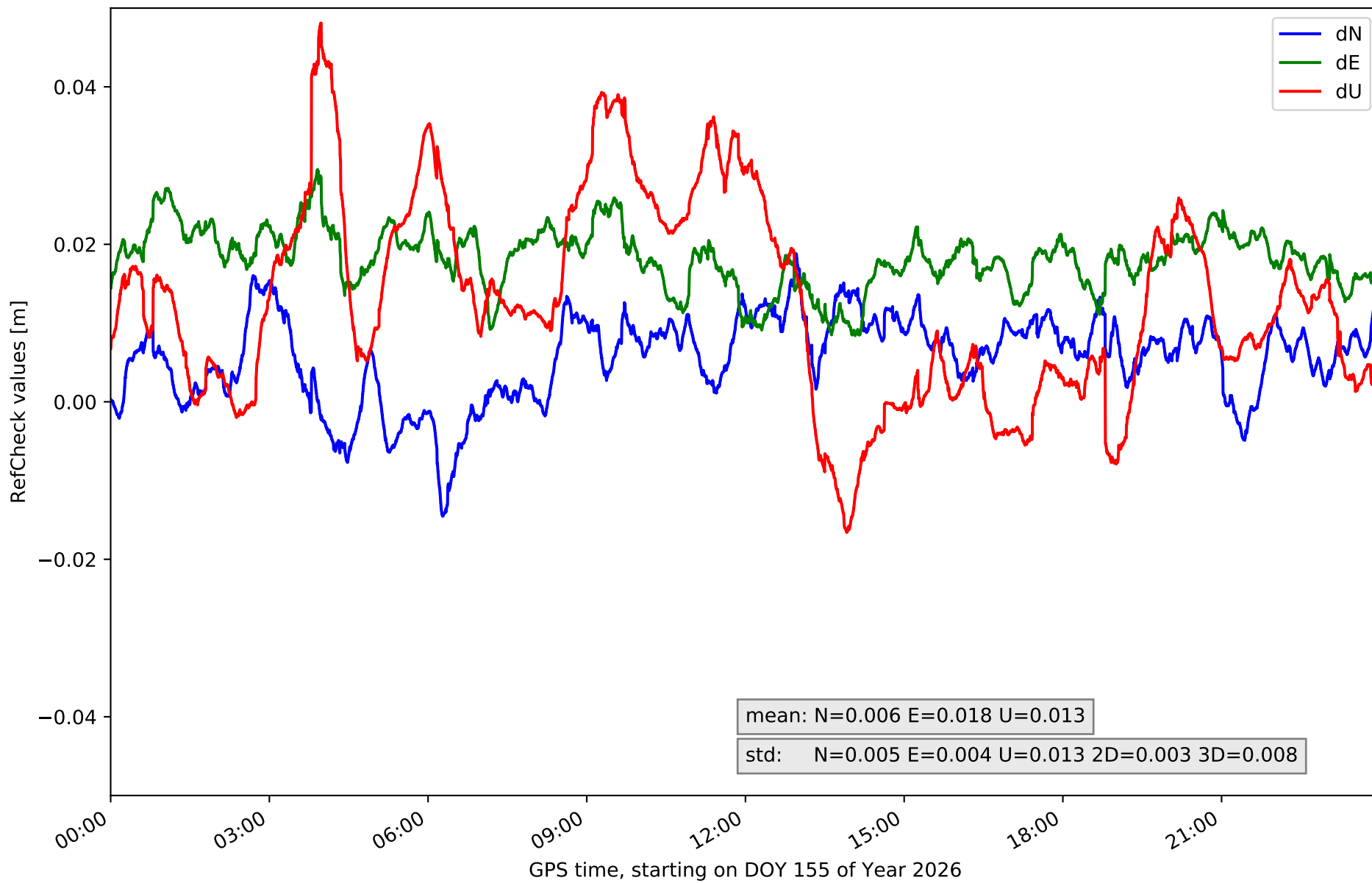

RefCheck for station GOM1 in network NT32

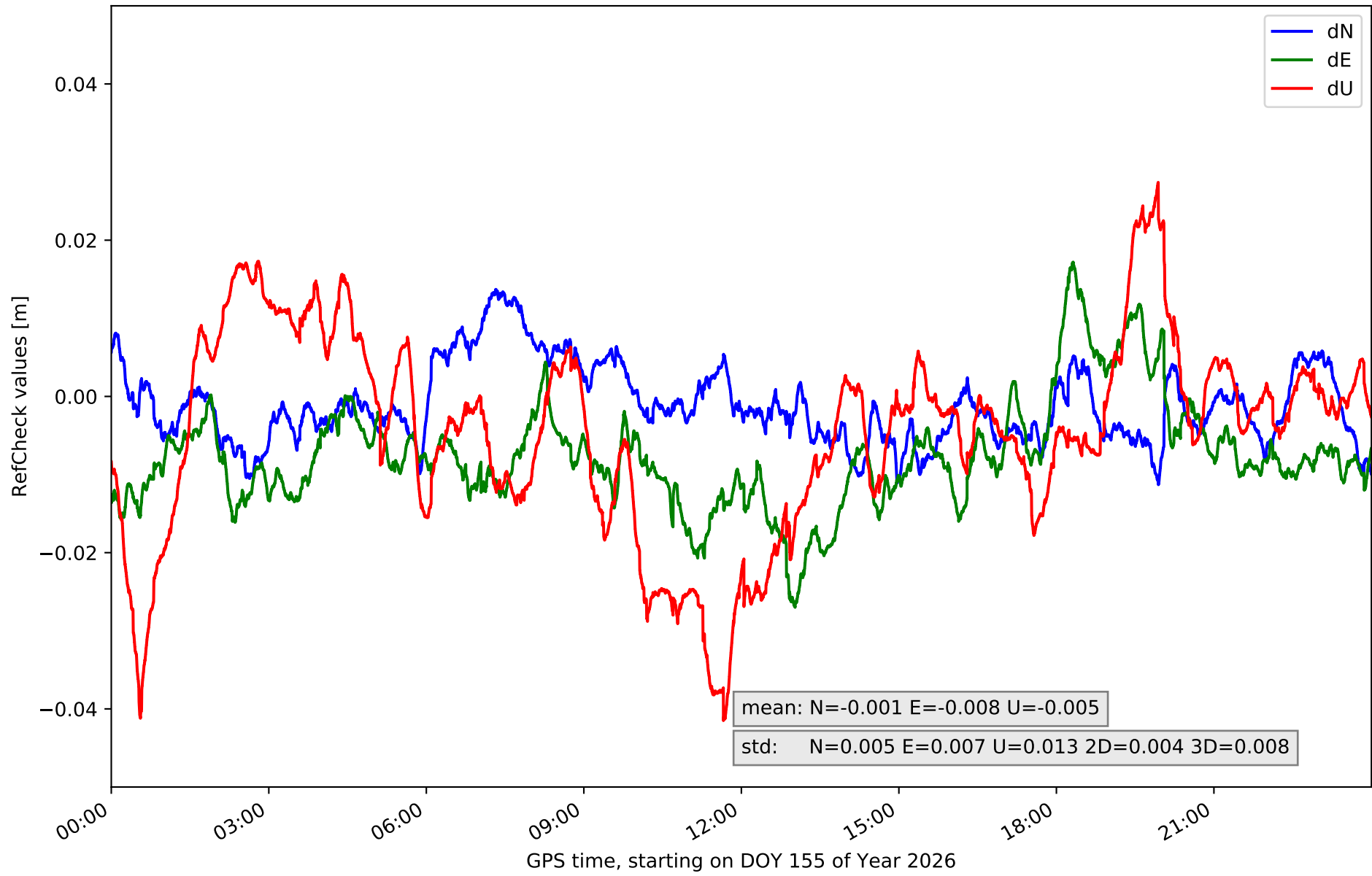

RefCheck for station GOME in network NT32

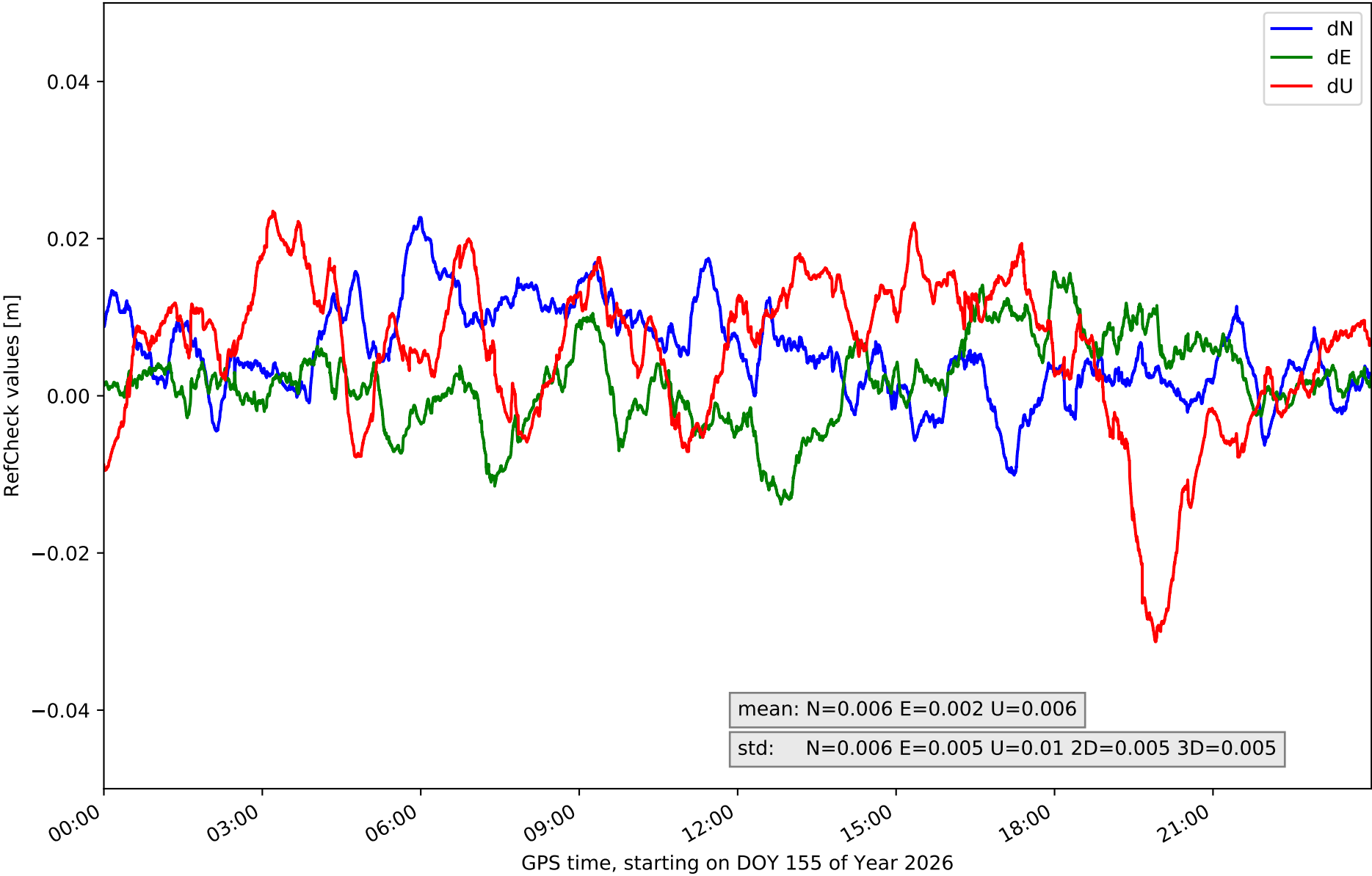

RefCheck for station IZAN in network NT32

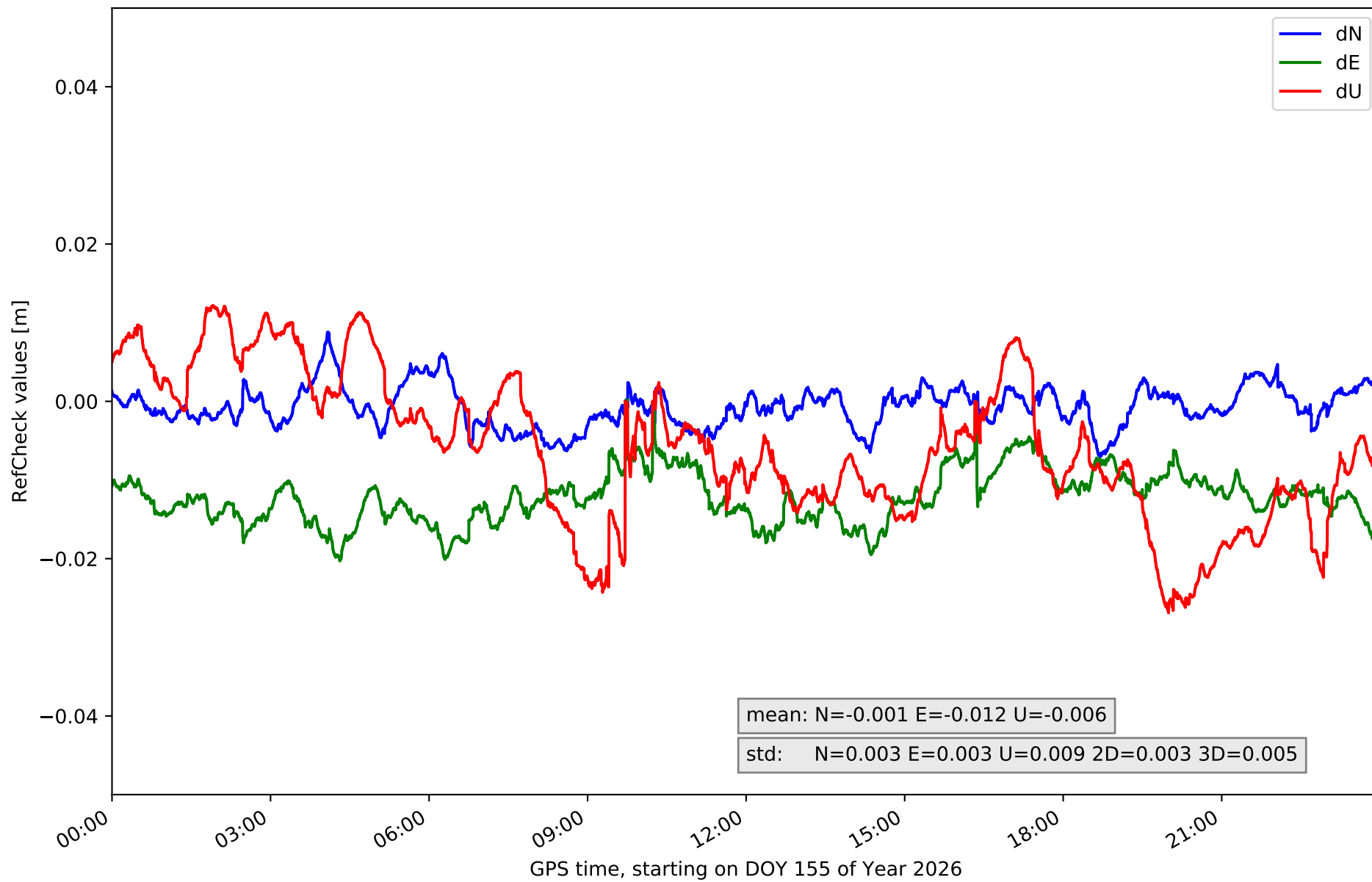

RefCheck for station LP01 in network NT32

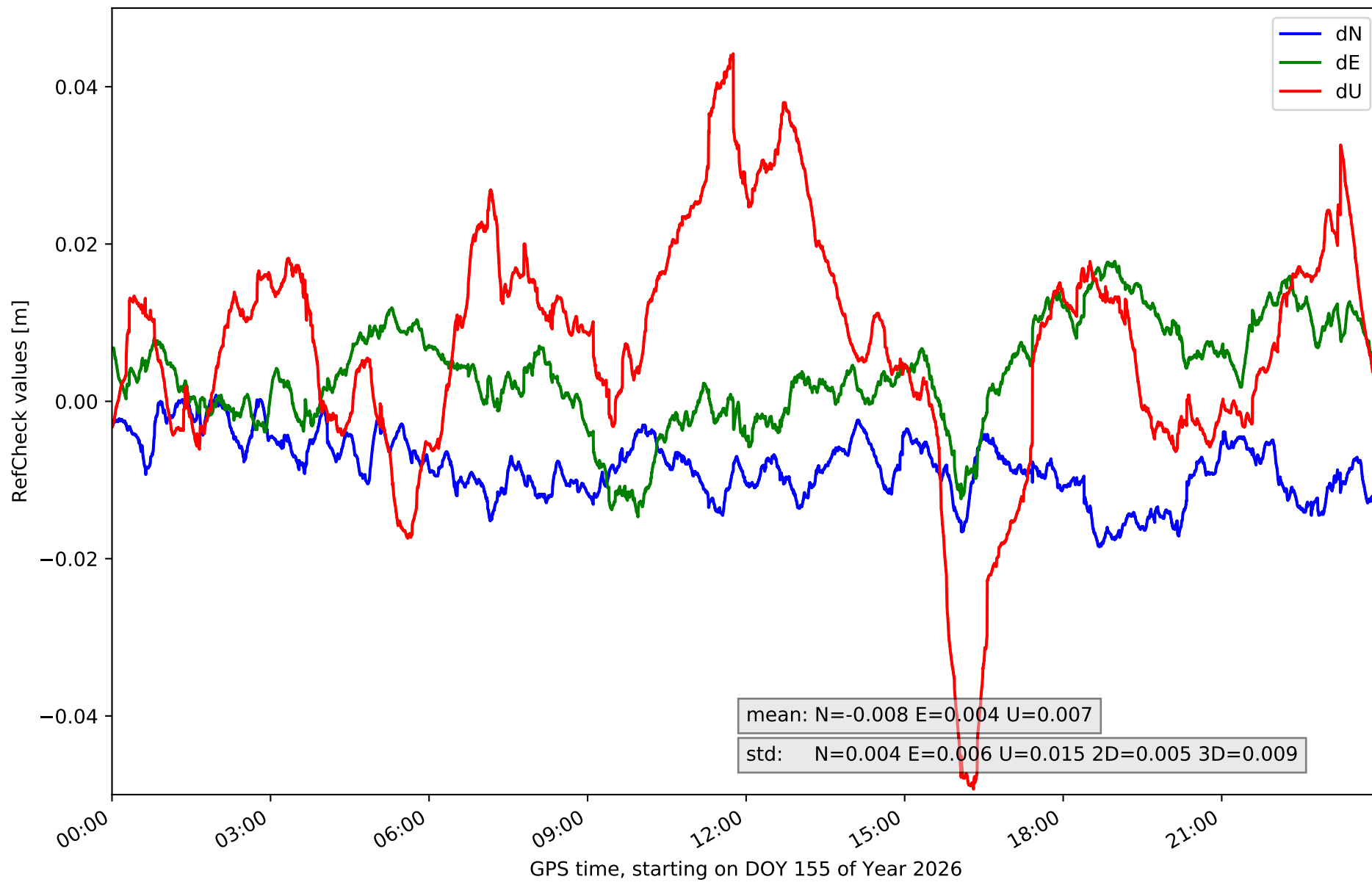

RefCheck for station LP03 in network NT32

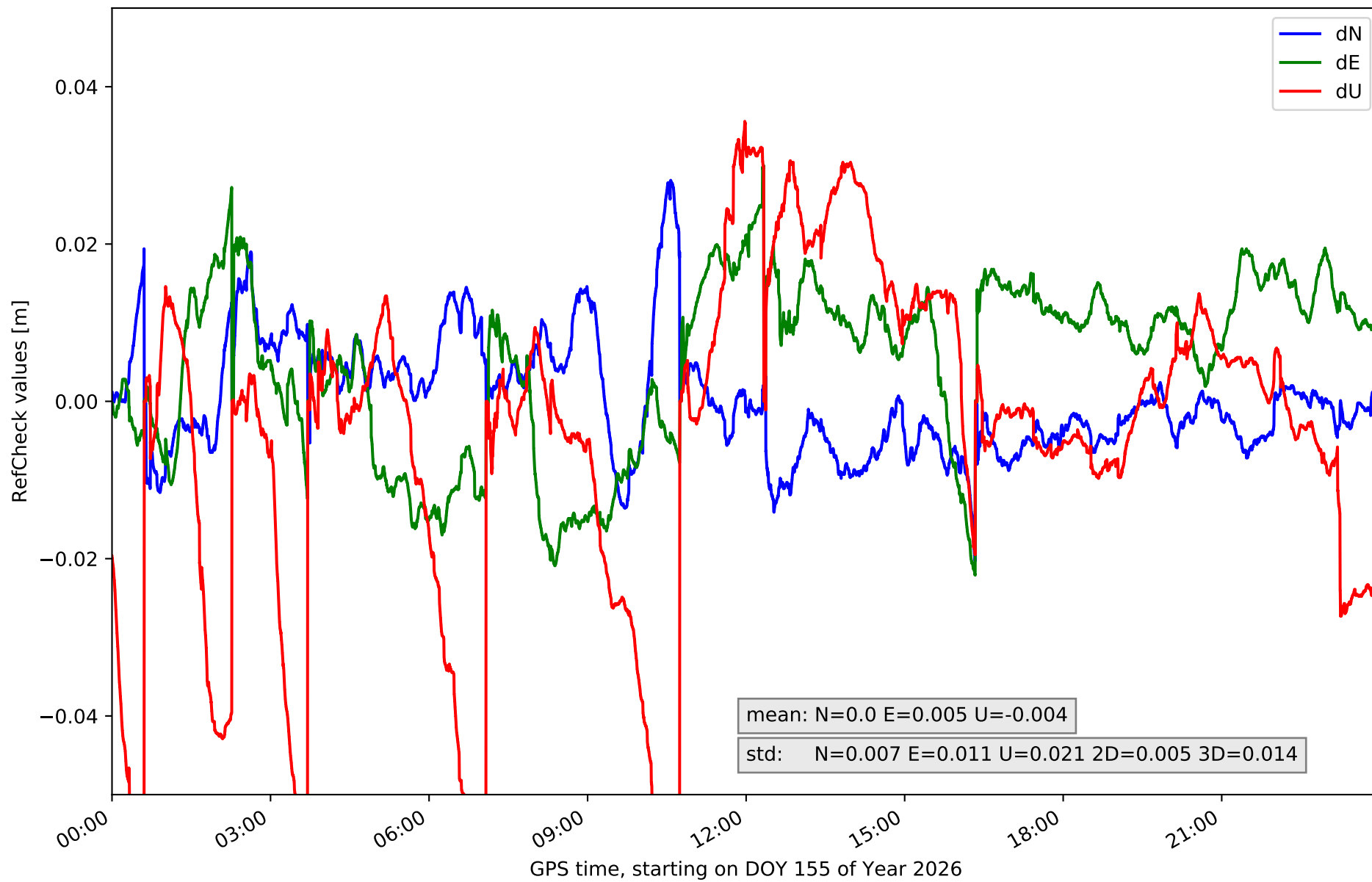

RefCheck for station LPAL in network NT32

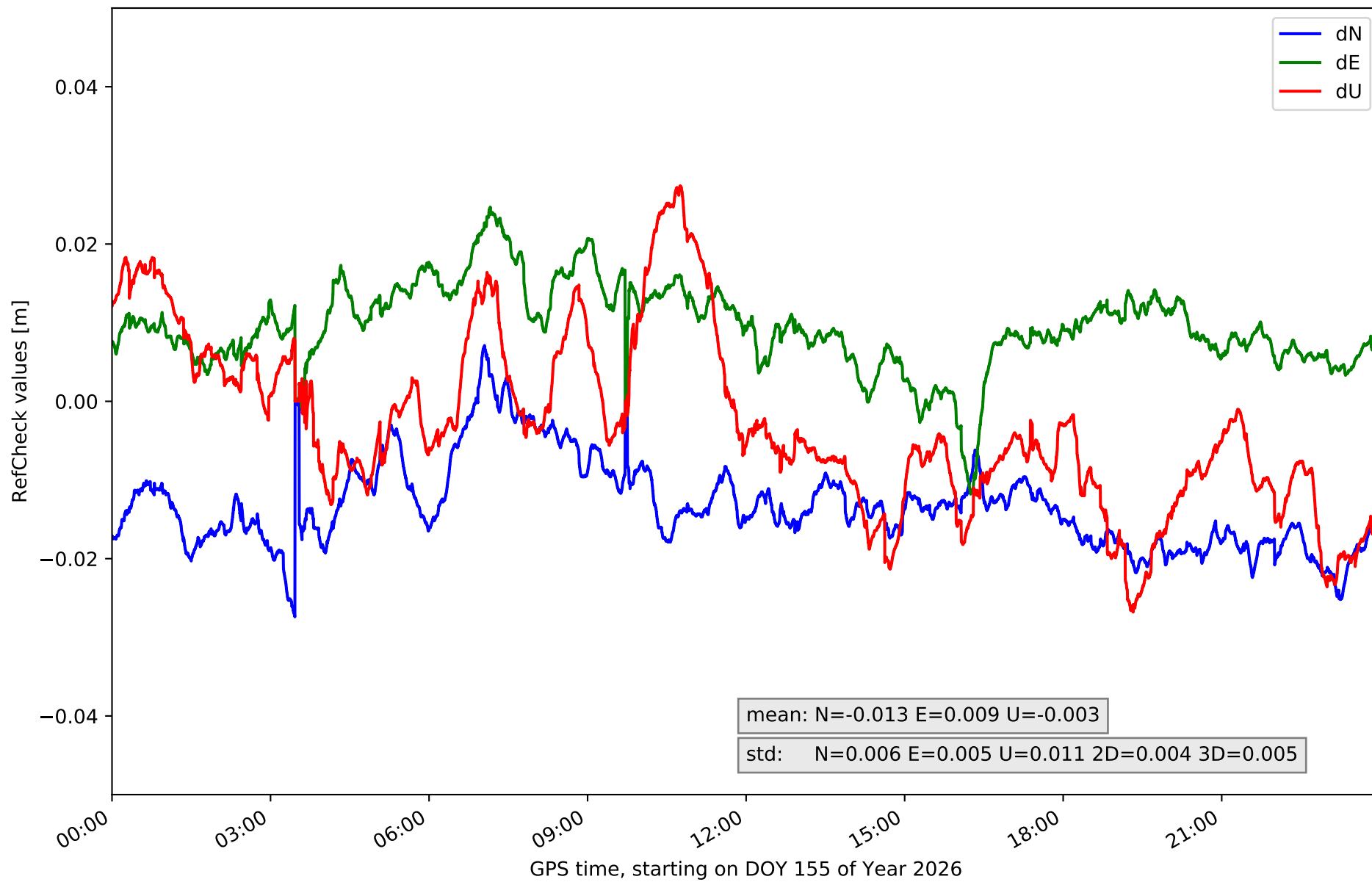

RefCheck for station LRES in network NT32

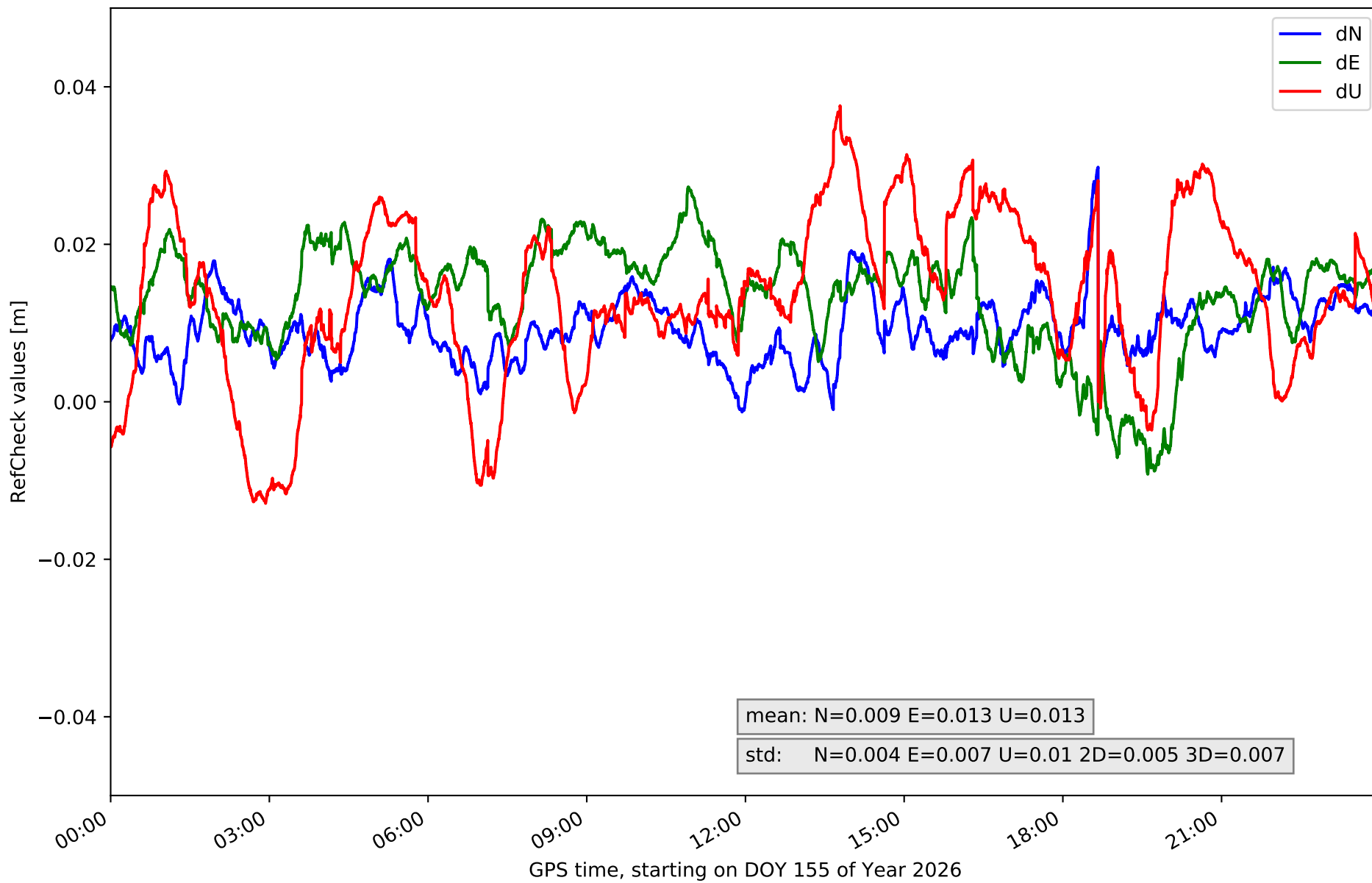

RefCheck for station TN01 in network NT32

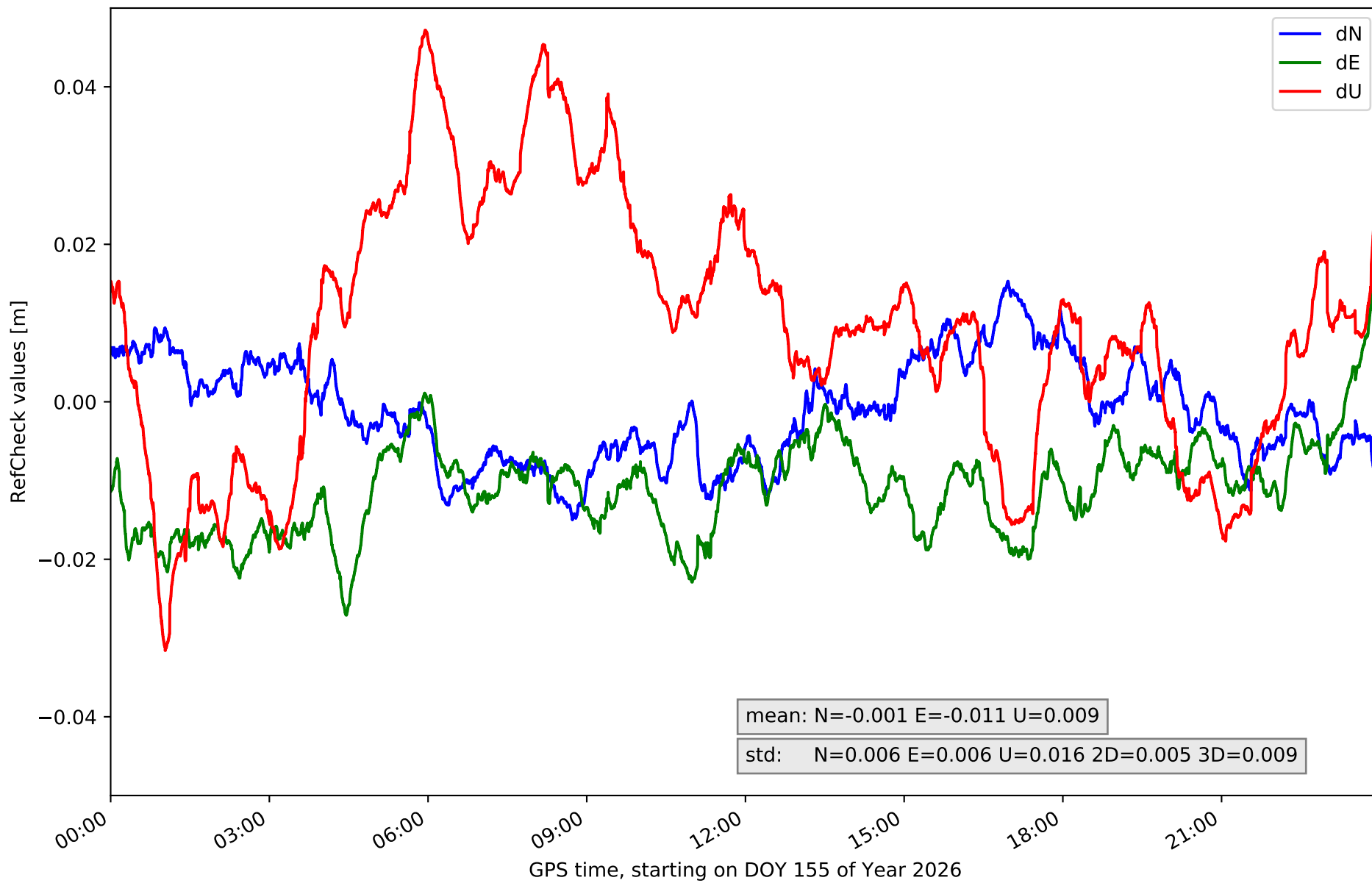

RefCheck for station TN02 in network NT32

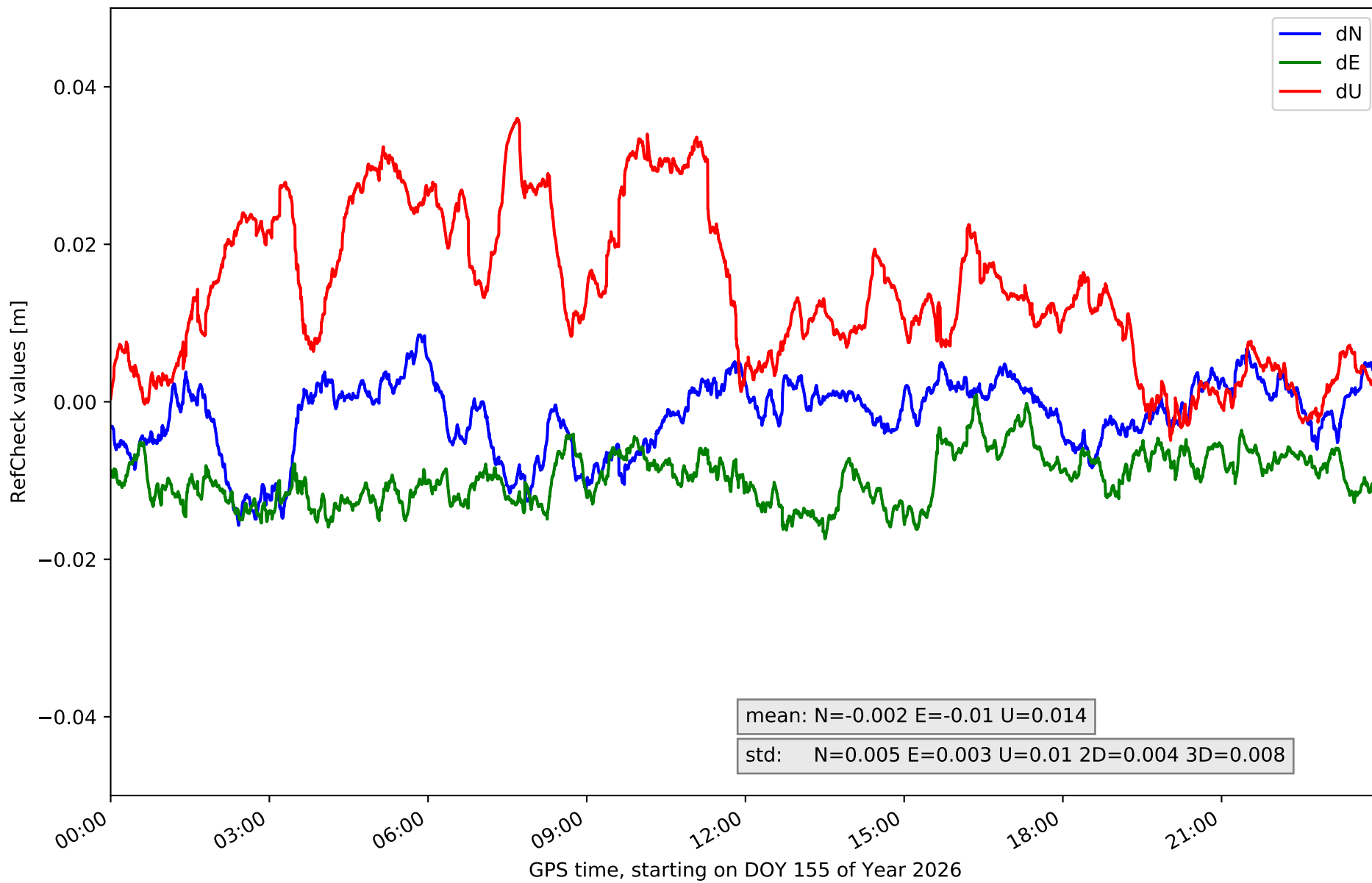

RefCheck for station TN03 in network NT32

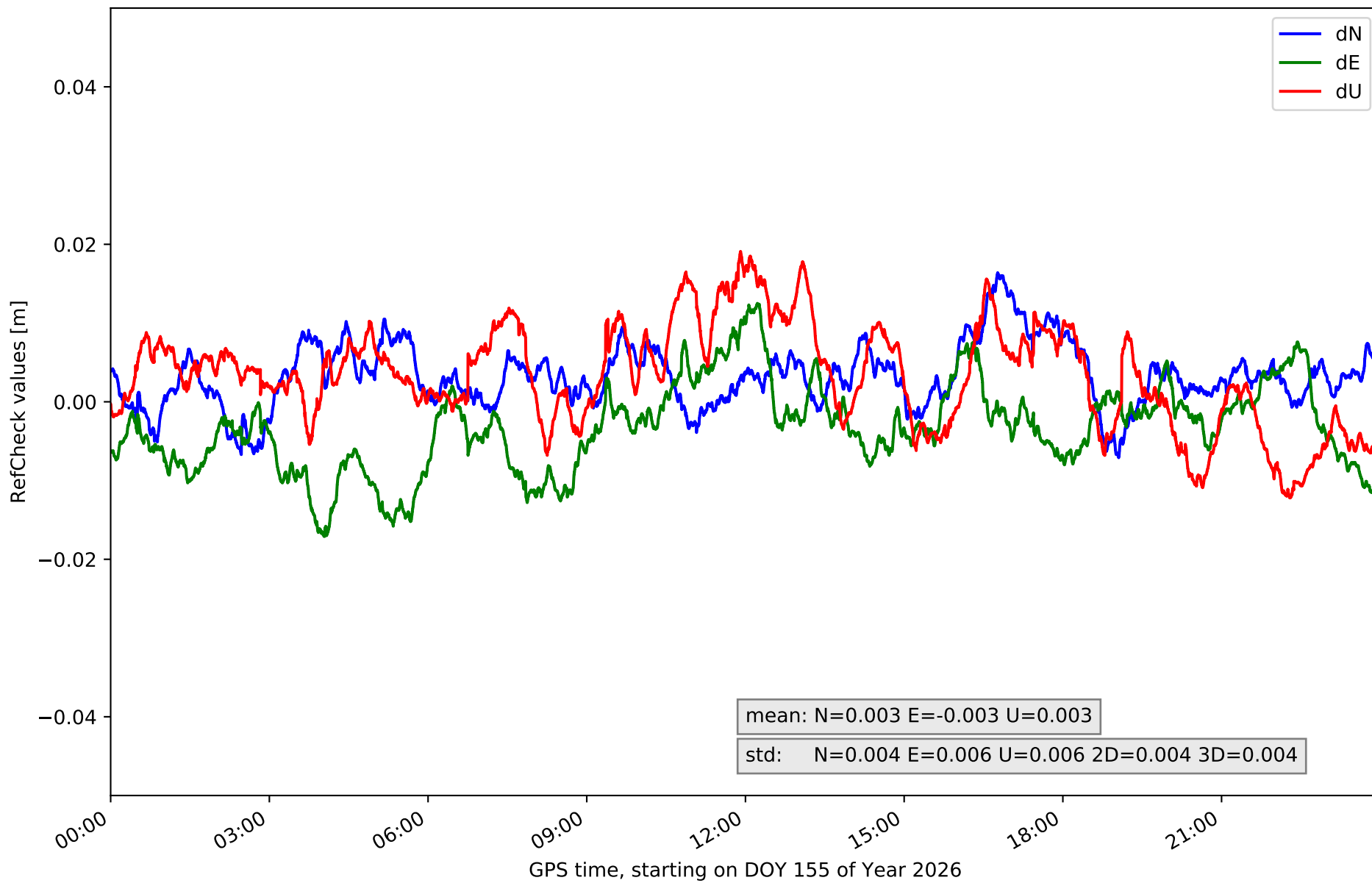

RefCheck for station TN06 in network NT32

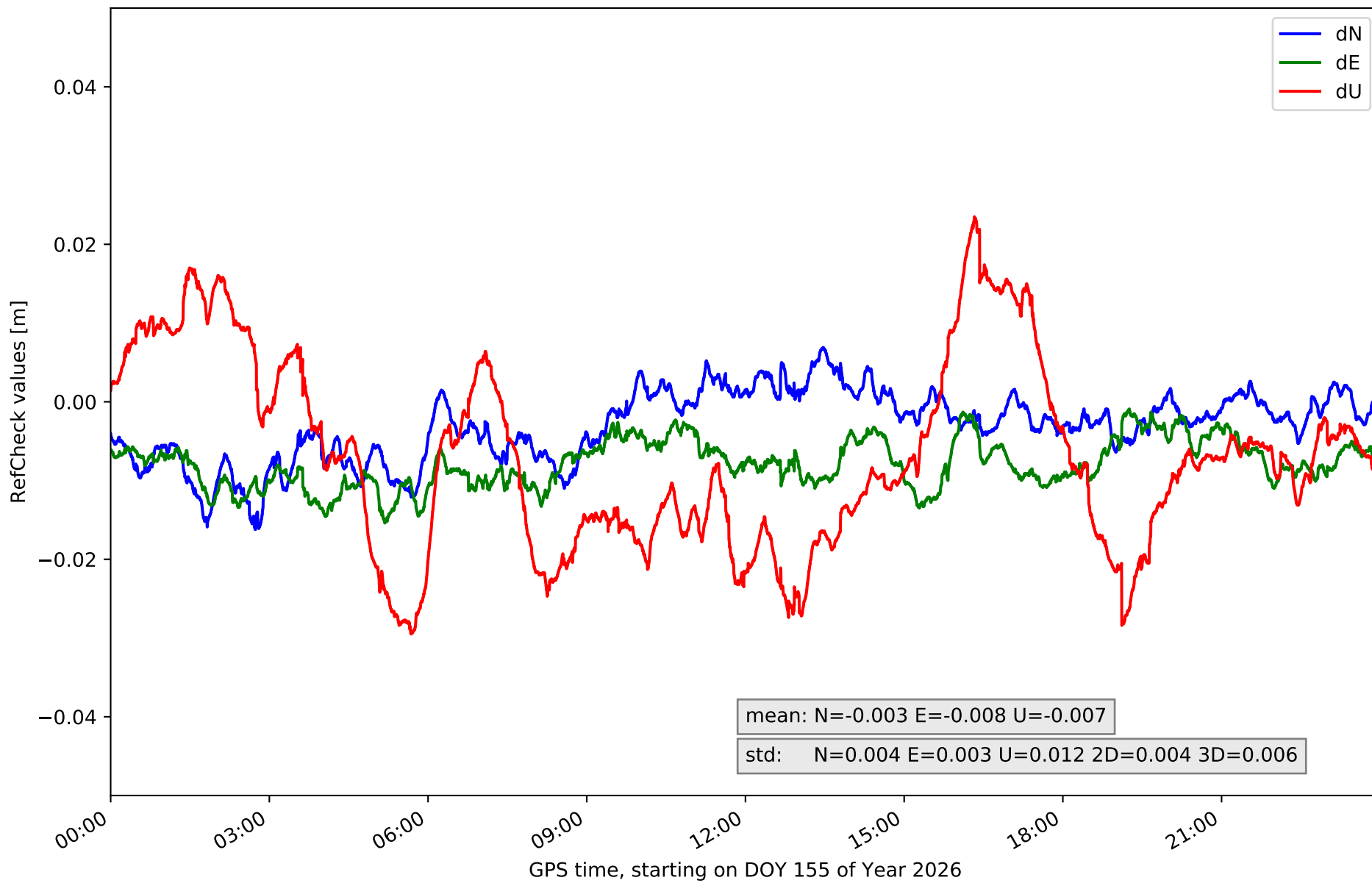

RefCheck for station TN09 in network NT32

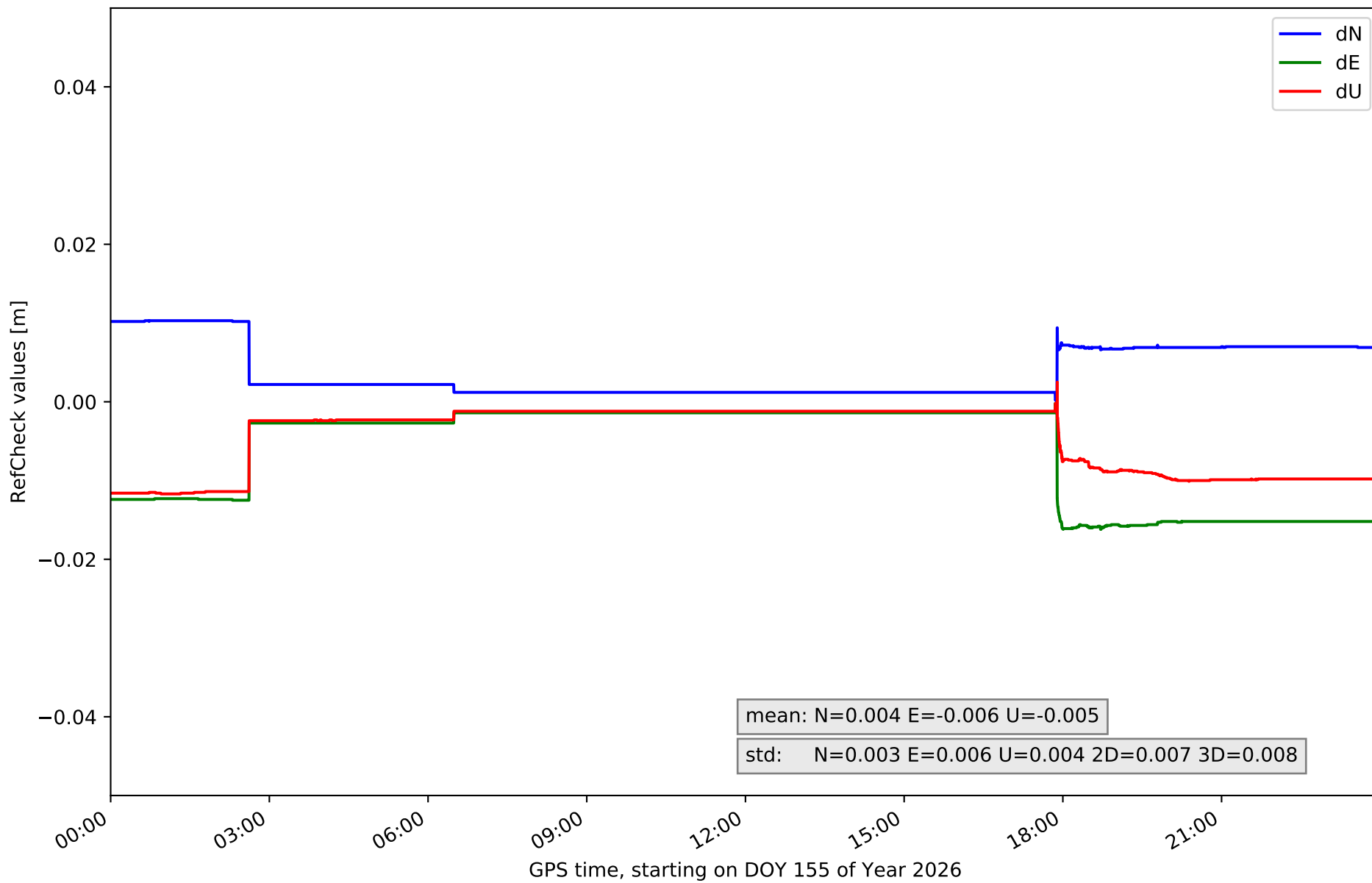

RefCheck for station TE11 in network NT32

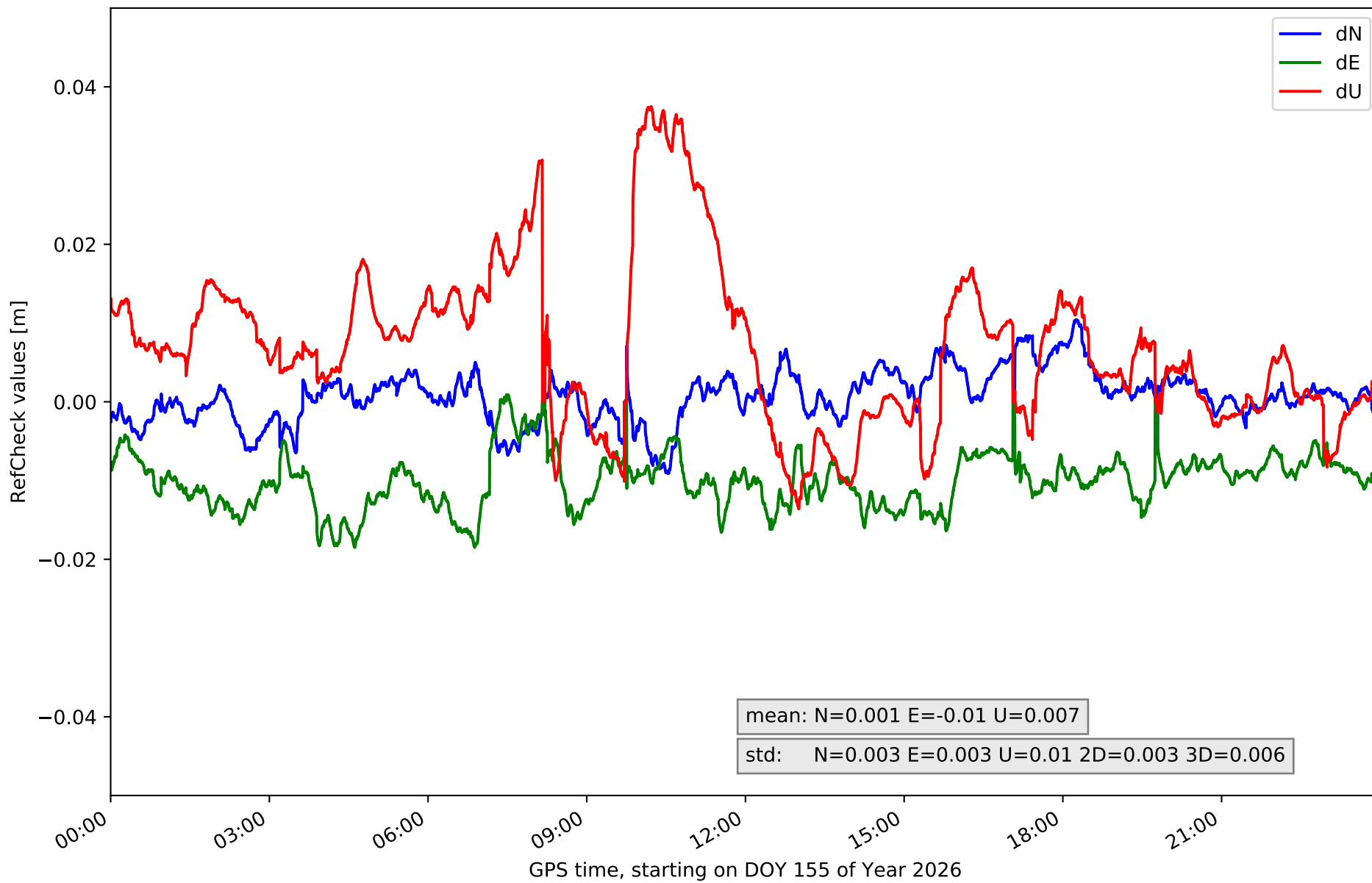

RefCheck values for network NT32

Station	Nmin	Nmax	Nstd	Emin	Emax	Estd	Umin	Umax	Ustd	std2D	std3D	#2D > 0.01	% 2D > 0.01	#3D > 0.02	% 3D > 0.02
EH01	-0.006	0.023	0.004	0.005	0.025	0.003	-0.01	0.038	0.009	0.003	0.006	43399	97.9	35749	80.7
EH02	-0.015	0.019	0.005	0.008	0.029	0.004	-0.017	0.048	0.013	0.003	0.008	44174	99.7	33765	76.2
GOM1	-0.011	0.014	0.005	-0.027	0.017	0.007	-0.042	0.027	0.013	0.004	0.008	22490	50.8	11387	25.7
GOME	-0.01	0.023	0.006	-0.014	0.016	0.005	-0.031	0.024	0.01	0.005	0.005	17060	38.5	6139	13.9
IZAN	-0.007	0.009	0.003	-0.02	0.0	0.003	-0.027	0.012	0.009	0.003	0.005	35580	80.3	7689	17.4
LP01	-0.018	0.001	0.004	-0.015	0.018	0.006	-0.049	0.044	0.015	0.005	0.009	24454	55.2	14639	33.0
LP03	-0.02	0.028	0.007	-0.022	0.03	0.011	-0.06	0.036	0.021	0.005	0.014	32261	72.8	18078	40.8
LPAL	-0.027	0.007	0.006	-0.012	0.025	0.005	-0.027	0.027	0.011	0.004	0.005	43821	98.9	21587	48.7
LRES	-0.001	0.03	0.004	-0.009	0.027	0.007	-0.013	0.038	0.01	0.005	0.007	40409	91.2	32835	74.1
TN01	-0.015	0.015	0.006	-0.027	0.015	0.006	-0.032	0.047	0.016	0.005	0.009	31406	70.9	22739	51.3
TN02	-0.016	0.009	0.005	-0.017	0.001	0.003	-0.005	0.036	0.01	0.004	0.008	25425	57.4	15969	36.0
TN03	-0.007	0.016	0.004	-0.017	0.013	0.006	-0.012	0.019	0.006	0.004	0.004	11732	26.5	623	1.4
TN06	-0.016	0.007	0.004	-0.015	-0.001	0.003	-0.029	0.024	0.012	0.004	0.006	17441	39.4	10706	24.2
TN09	0.0	0.01	0.003	-0.016	-0.0	0.006	-0.012	0.003	0.004	0.007	0.008	16081	36.3	0	0.0
TE11	-0.009	0.01	0.003	-0.018	0.001	0.003	-0.014	0.037	0.01	0.003	0.006	24612	55.5	6075	13.7
Mean	-0.012	0.015	0.005	-0.014	0.014	0.005	-0.025	0.031	0.011	0.004	0.007	28689.7	64.8	15865.3	35.8
Min/Max	-0.027	0.03	0.007	-0.027	0.03	0.011	-0.06	0.048	0.021	0.007	0.014	44174	99.7	35749	80.7

fixing statistic for network NT32

fixing percentage of	all GNSS	G	R	E	C
using threshold 0.3	93.9	93.6	92.9	94.9	93.7
considering satellites with dual-frequency fixed	91.3	90.8	89.0	92.8	91.8
considering all signals separately	91.6	91.0	89.0	93.2	91.4