

summary for network NT10

timeperiod chosen: from 2026-06-02-00:00:00 until 2026-06-02-23:59:59

average update rate (durations larger than 15 seconds considered as observation gap): 1.1 seconds

average fixing percentage with threshold set to 0.3: 91.3 percent

stations available: 16 of 16

station information:

station BCL1:	antenna: LEIAR20	LEIM	receiver: LEICA GR25	height: 56.108
station BCLN:	antenna: LEIAR25.R4	LEIT	receiver: LEICA GR10	height: 84.869
station BELL:	antenna: LEIAR25.R4	NONE	receiver: LEICA GR50	height: 853.49
station BINE:	antenna: GPPNULLANTENNA	NONE	receiver: LEICA GR50	height: 346.962
station CREU:	antenna: LEIAR25.R4	NONE	receiver: LEICA GR50	height: 133.461
station EBRE:	antenna: LEIAR25.R4	NONE	receiver: LEICA GR50	height: 107.865
station EBRO:	antenna: LEIAR20	LEIM	receiver: LEICA GR50	height: 54.383
station ESCO:	antenna: LEIAR25.R4	NONE	receiver: LEICA GR50	height: 2508.5
station GIRO:	antenna: LEIAR20	LEIM	receiver: LEICA GR50	height: 112.757
station GRAU:	antenna: GPPNULLANTENNA	NONE	receiver: TPS NET-G3	height: 509.767
station MEQU:	antenna: GPPNULLANTENNA	NONE	receiver: LEICA GR50	height: 138.587
station OLOT:	antenna: TRM57971.00	TZGD	receiver: LEICA GR25	height: 600.524
station PUIG:	antenna: TRM59900.00	SCIS	receiver: TRIMBLE NETR9	height: 1162.383
station TARR:	antenna: LEIAR20	LEIM	receiver: LEICA GR25	height: 491.505
station TRRG:	antenna: LEIAR20	LEIM	receiver: LEICA GR50	height: 55.148
station VRO2:	antenna: GPPNULLANTENNA	NONE	receiver: LEICA GR50	height: 541.42

Processing rate in network NT10

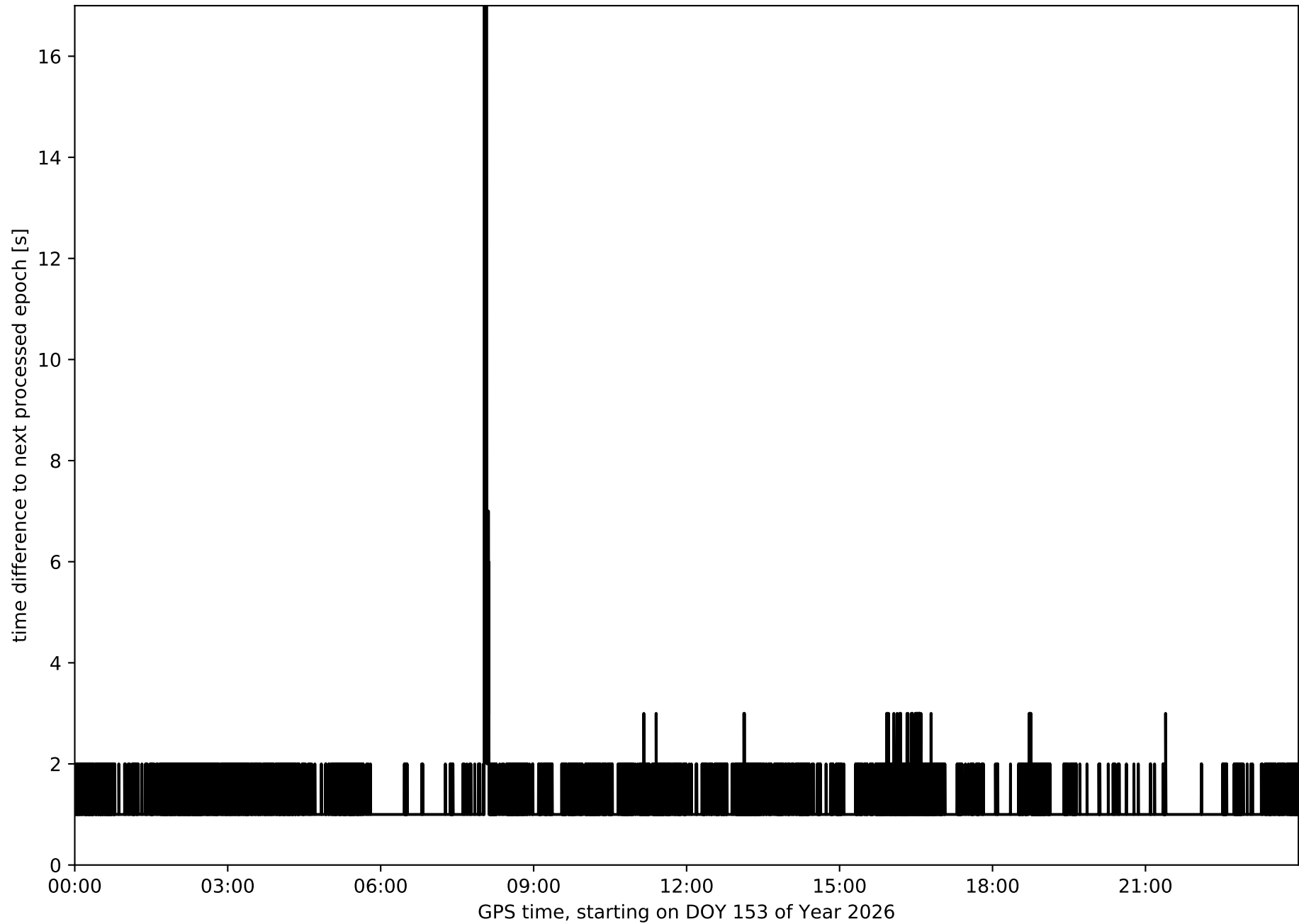

Histogram of the processing rate in network NT10 (durations larger 15 seconds neglected)

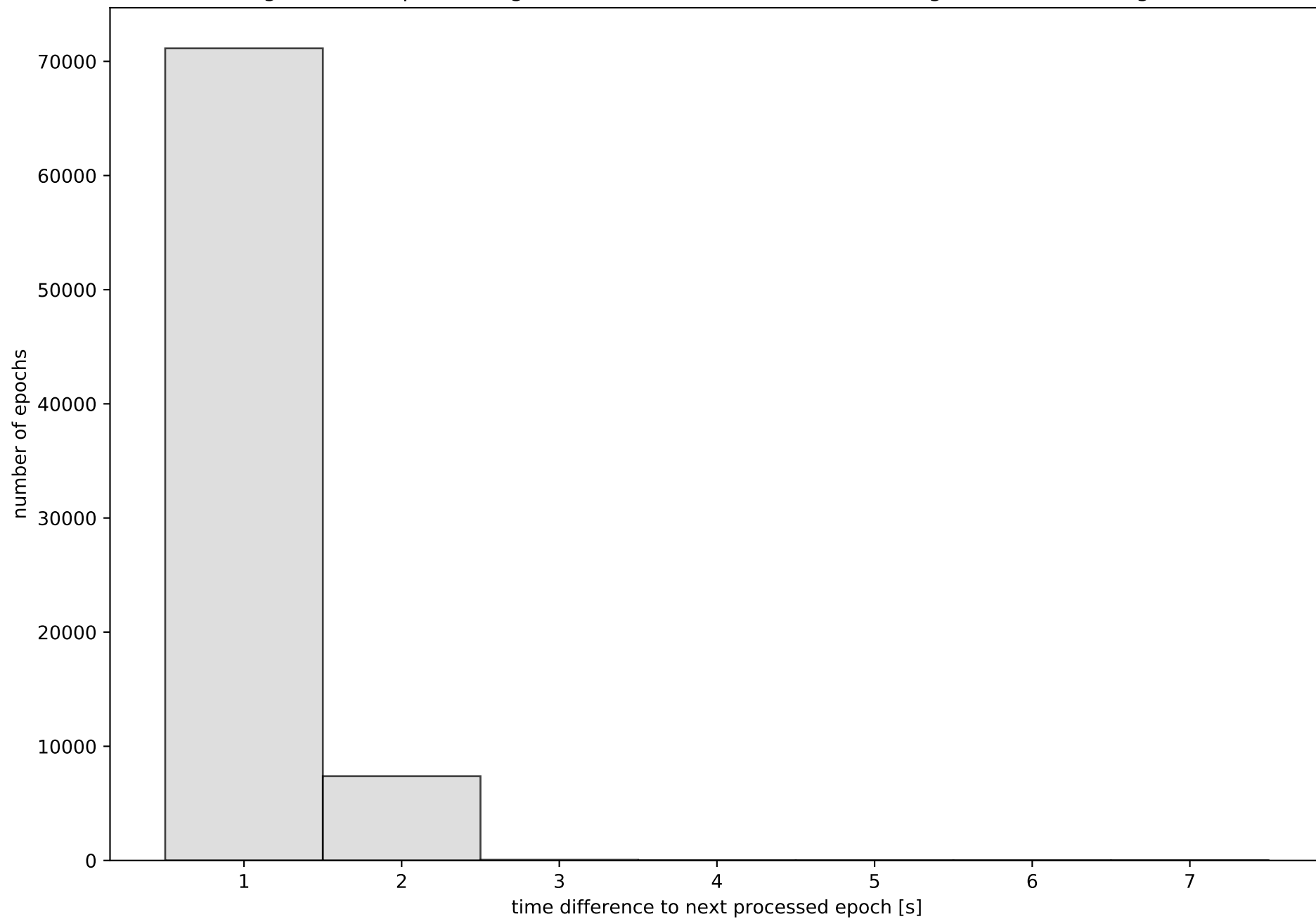

Network NT10 with threshold set to 0.3

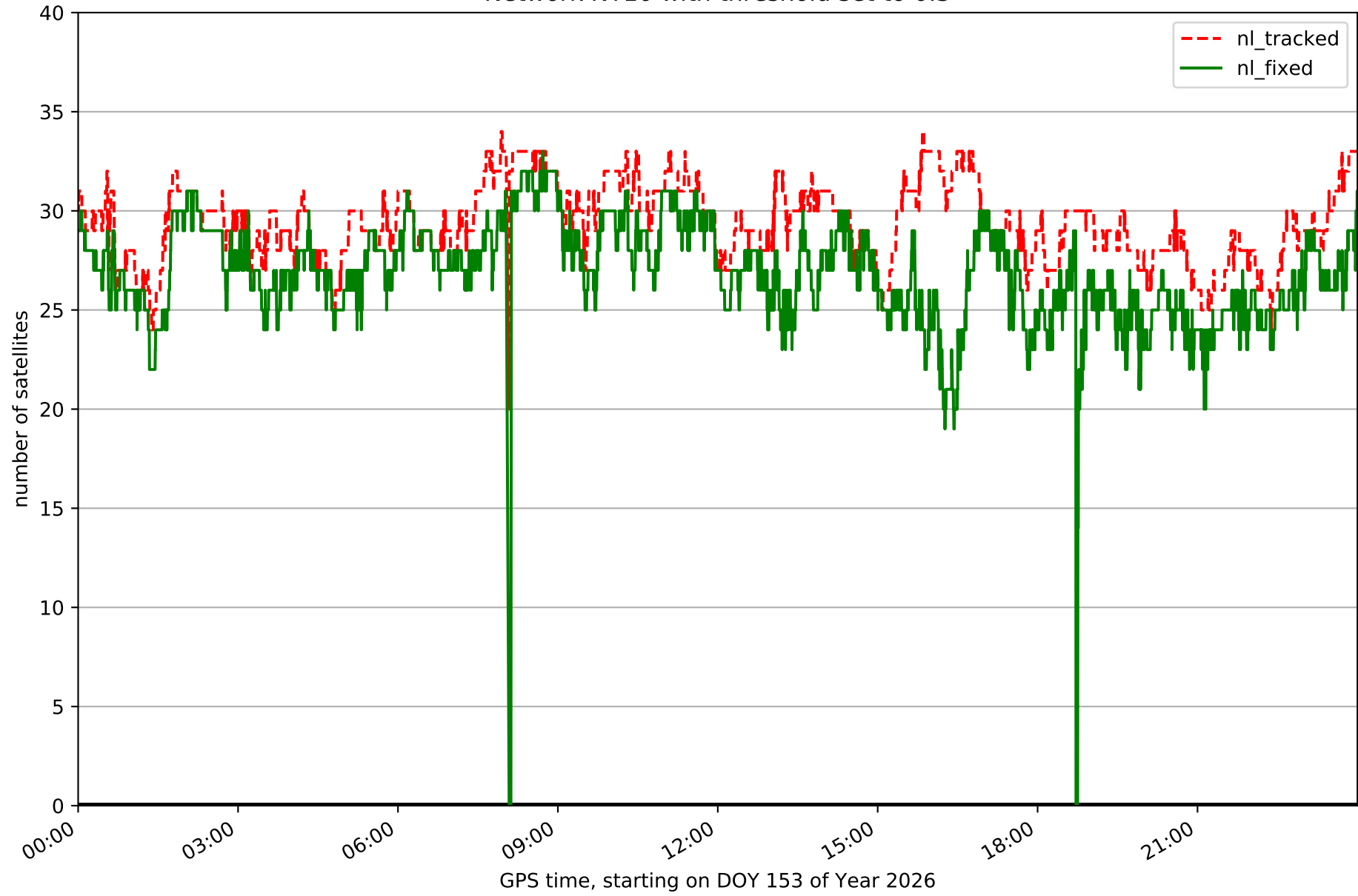

Fixing percentage of satellites in network NT10 with threshold set to 0.3

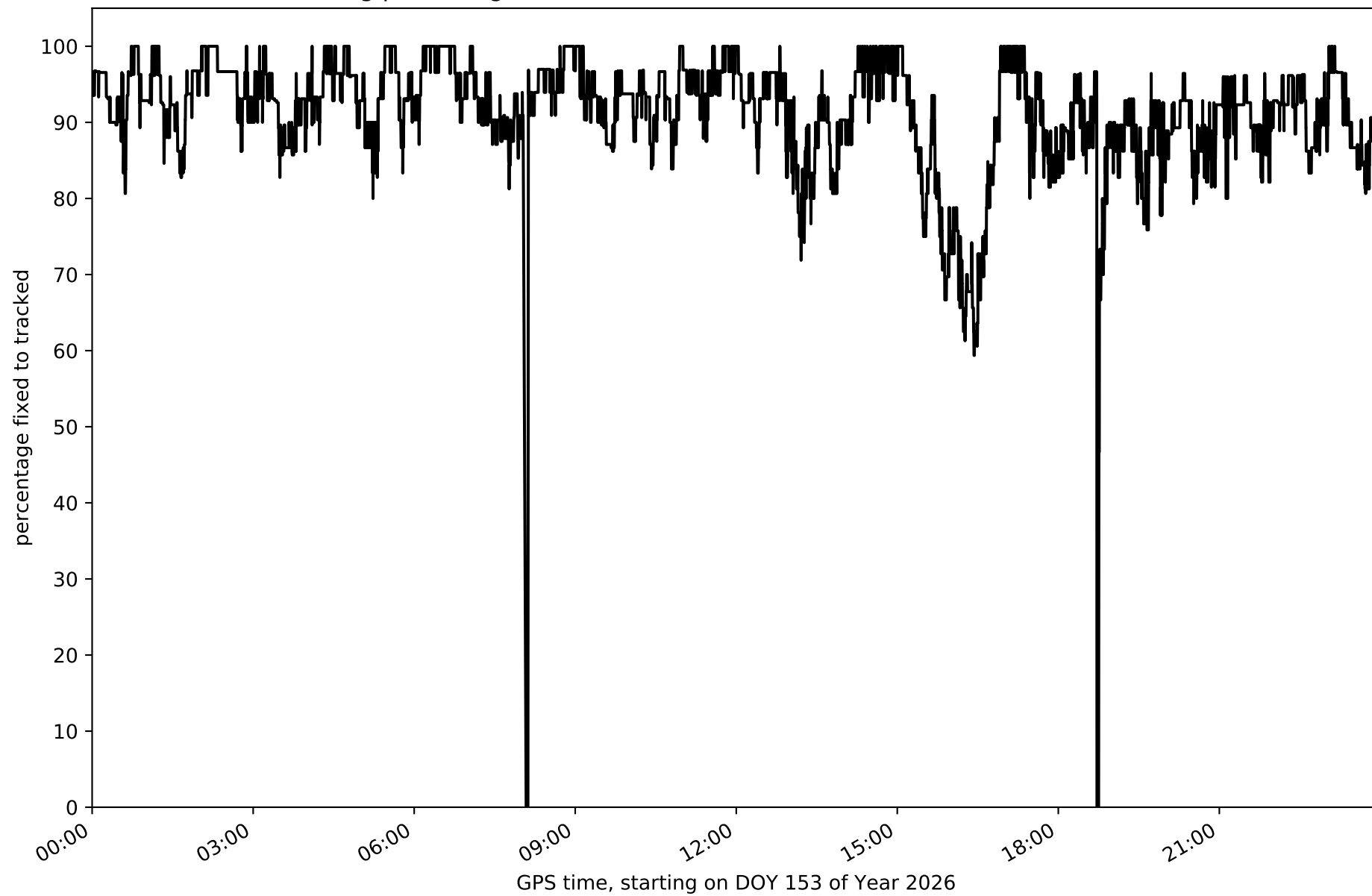

Network NT10 - only GPS with threshold set to 0.3

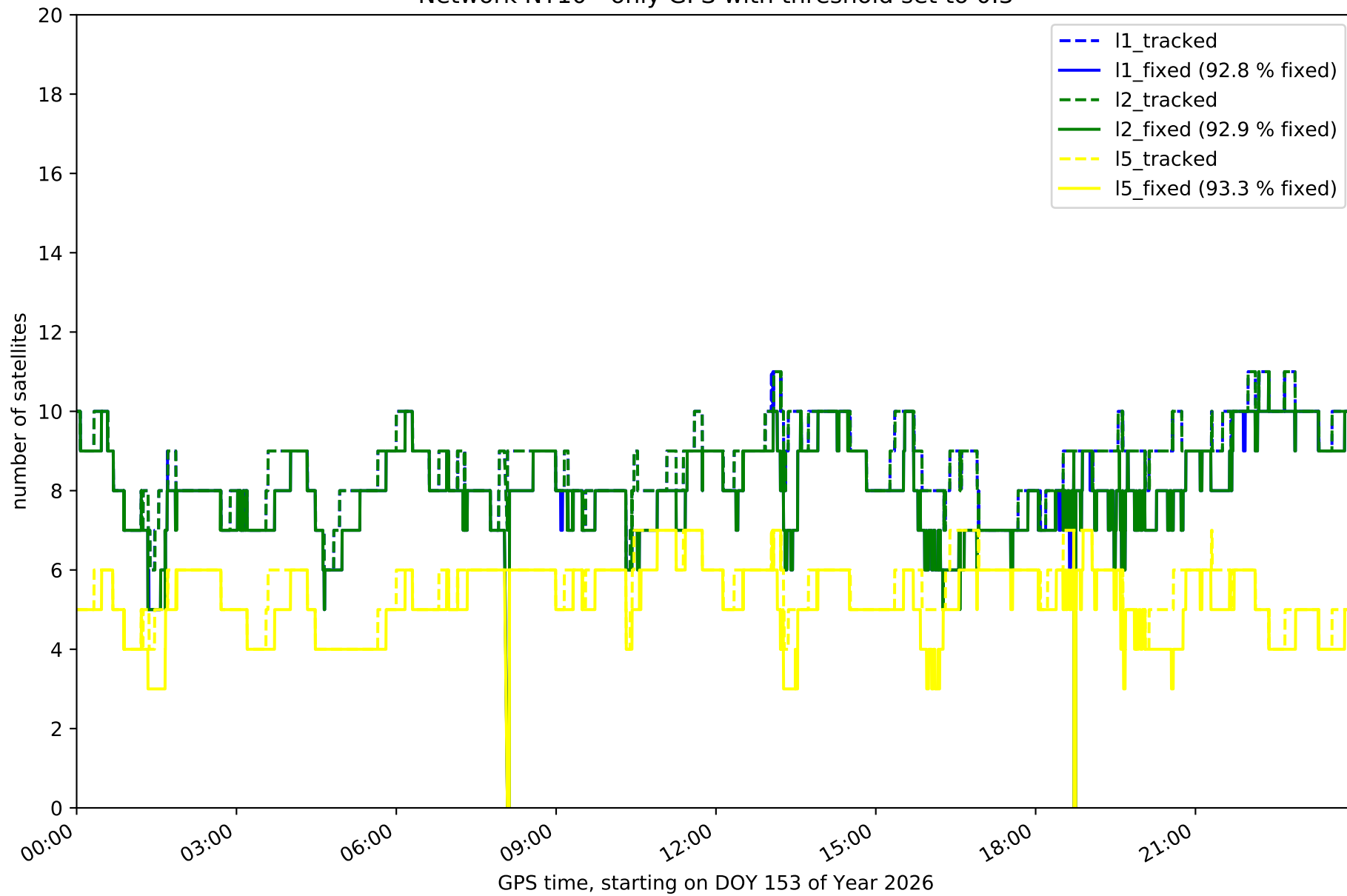

Network NT10 - only GLONASS with threshold set to 0.3

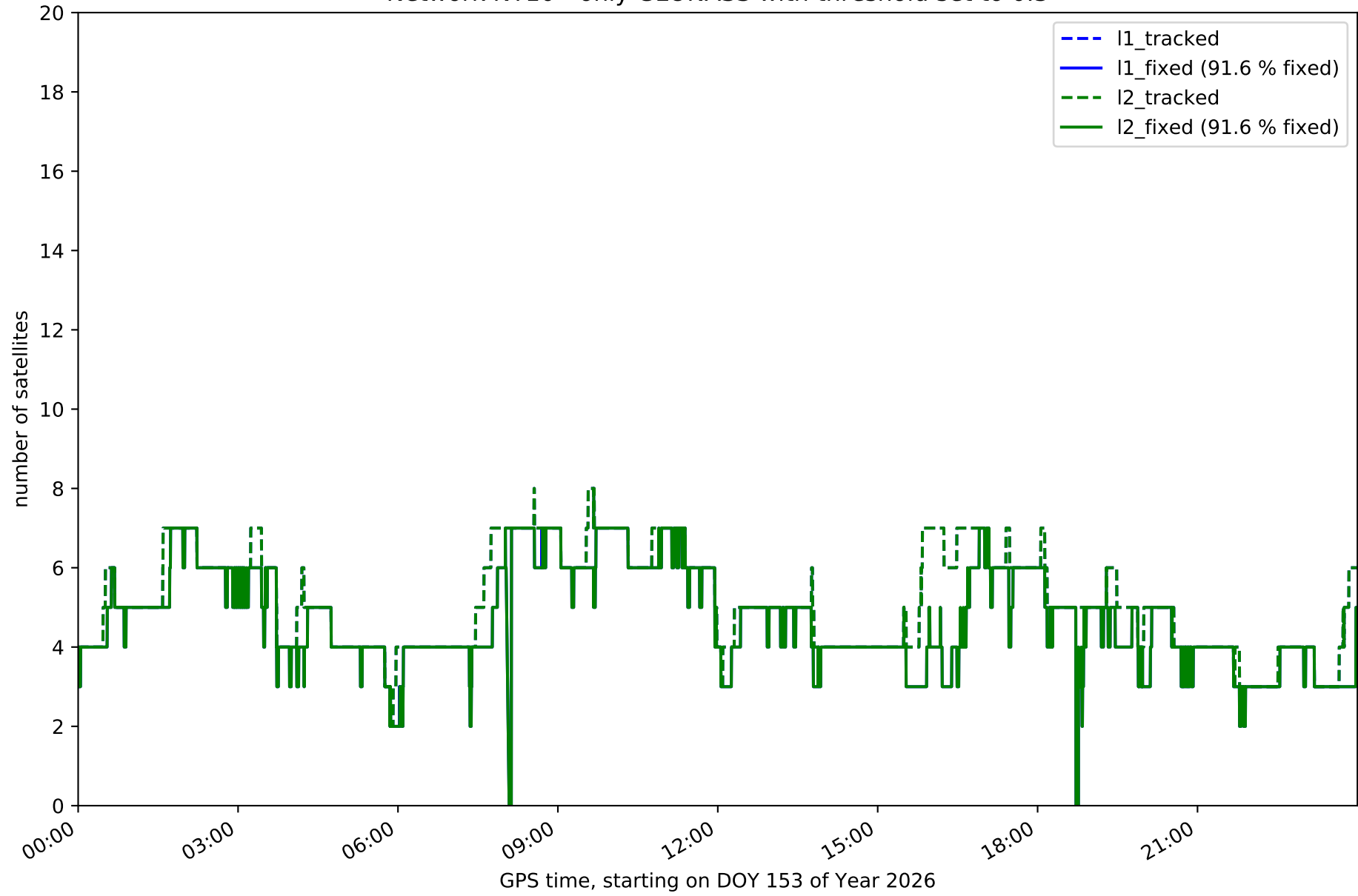

Network NT10 - only BDS with threshold set to 0.3

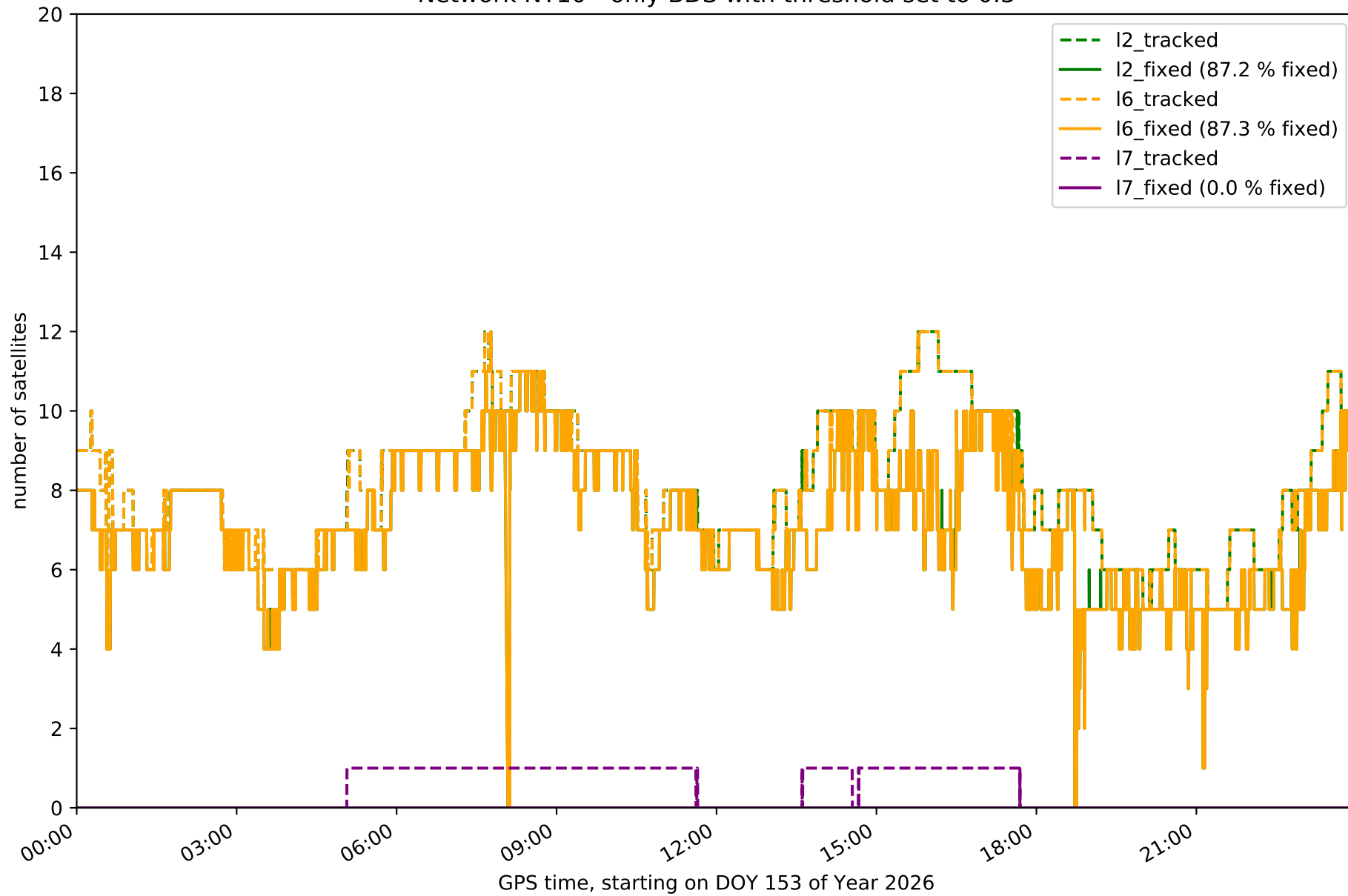

Network NT10 - only Galileo with threshold set to 0.3

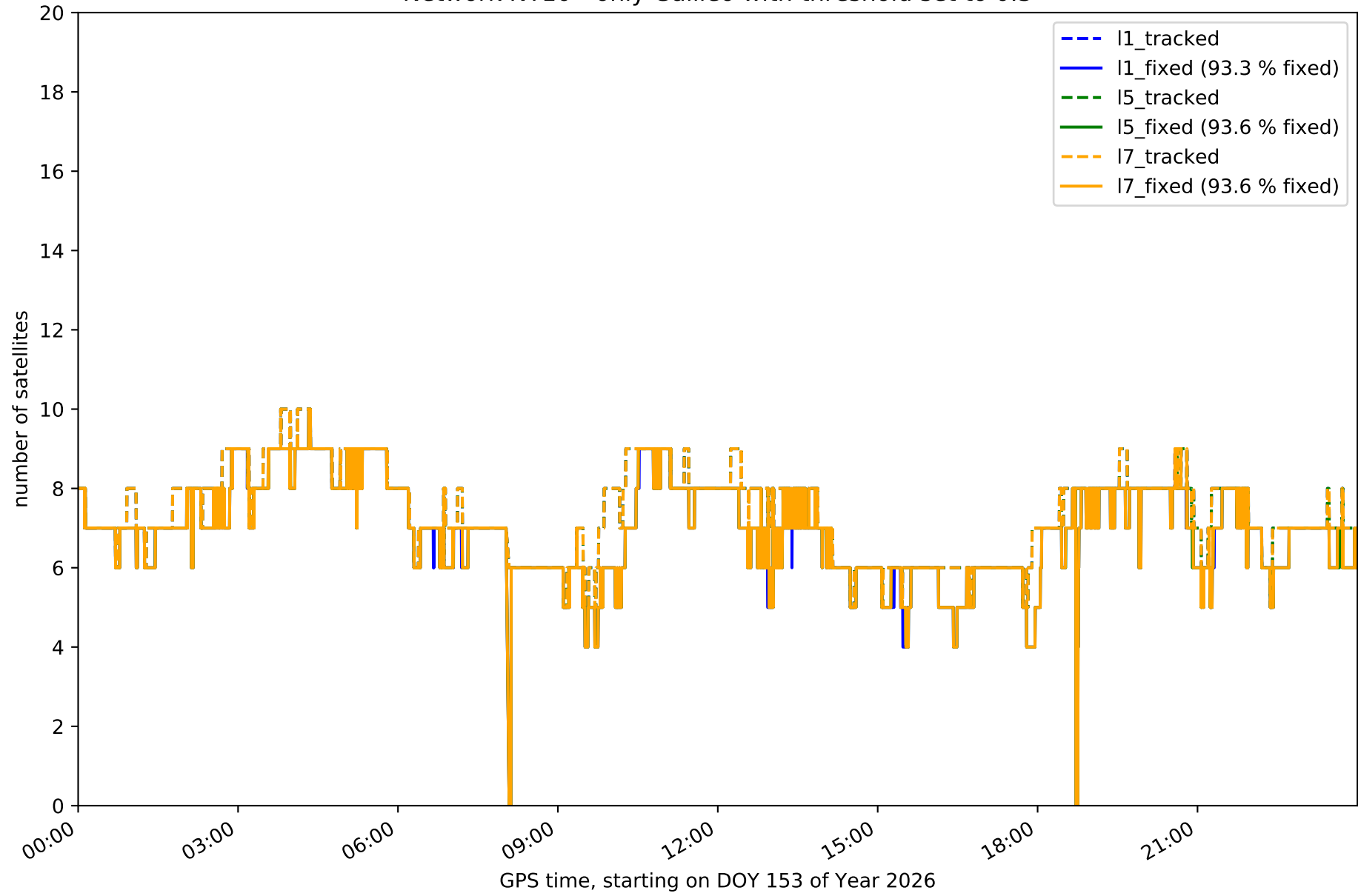

Station BCL1 in network NT10

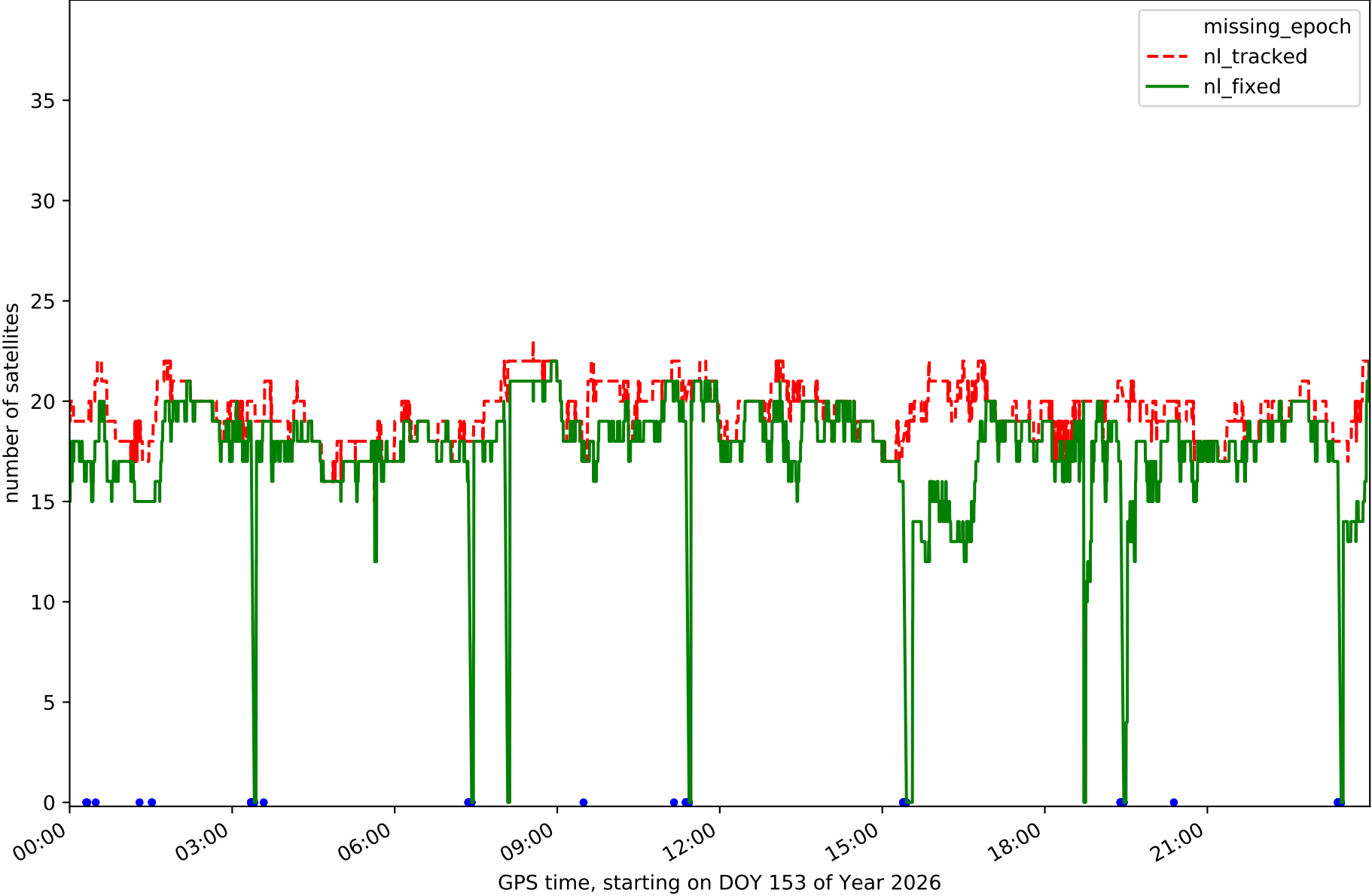

Station BCLN in network NT10

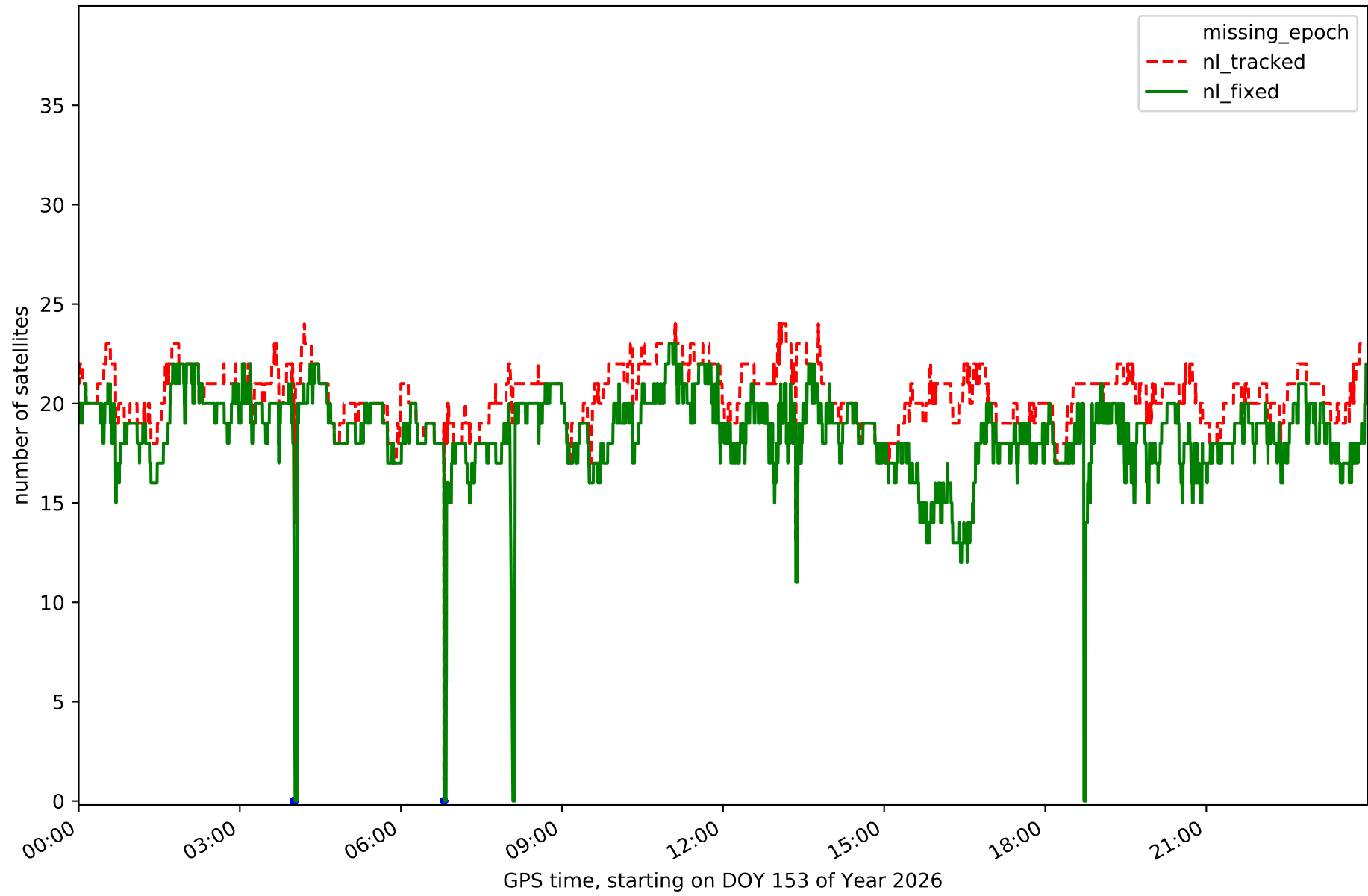

Station BELL in network NT10

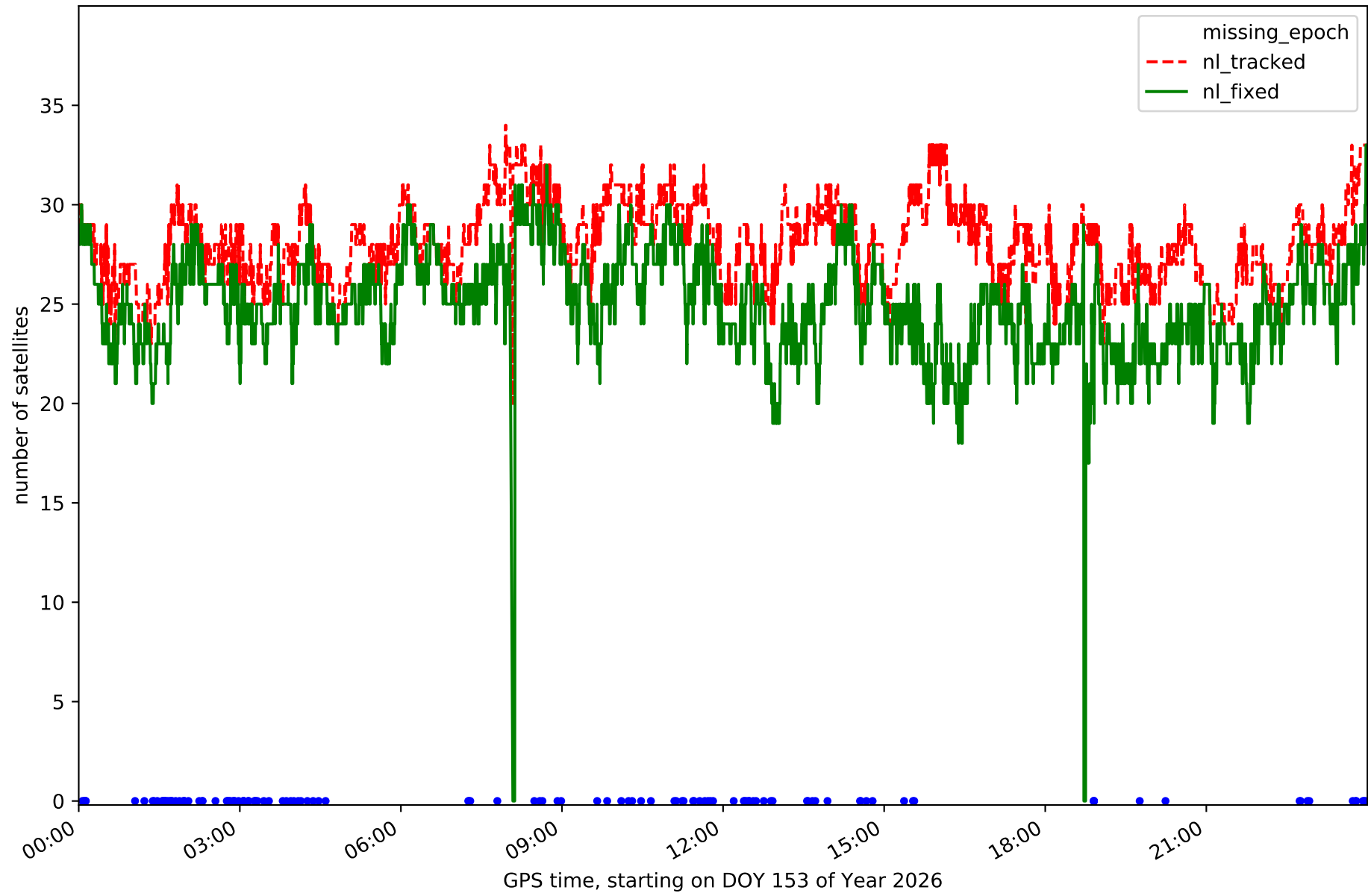

Station BINE in network NT10

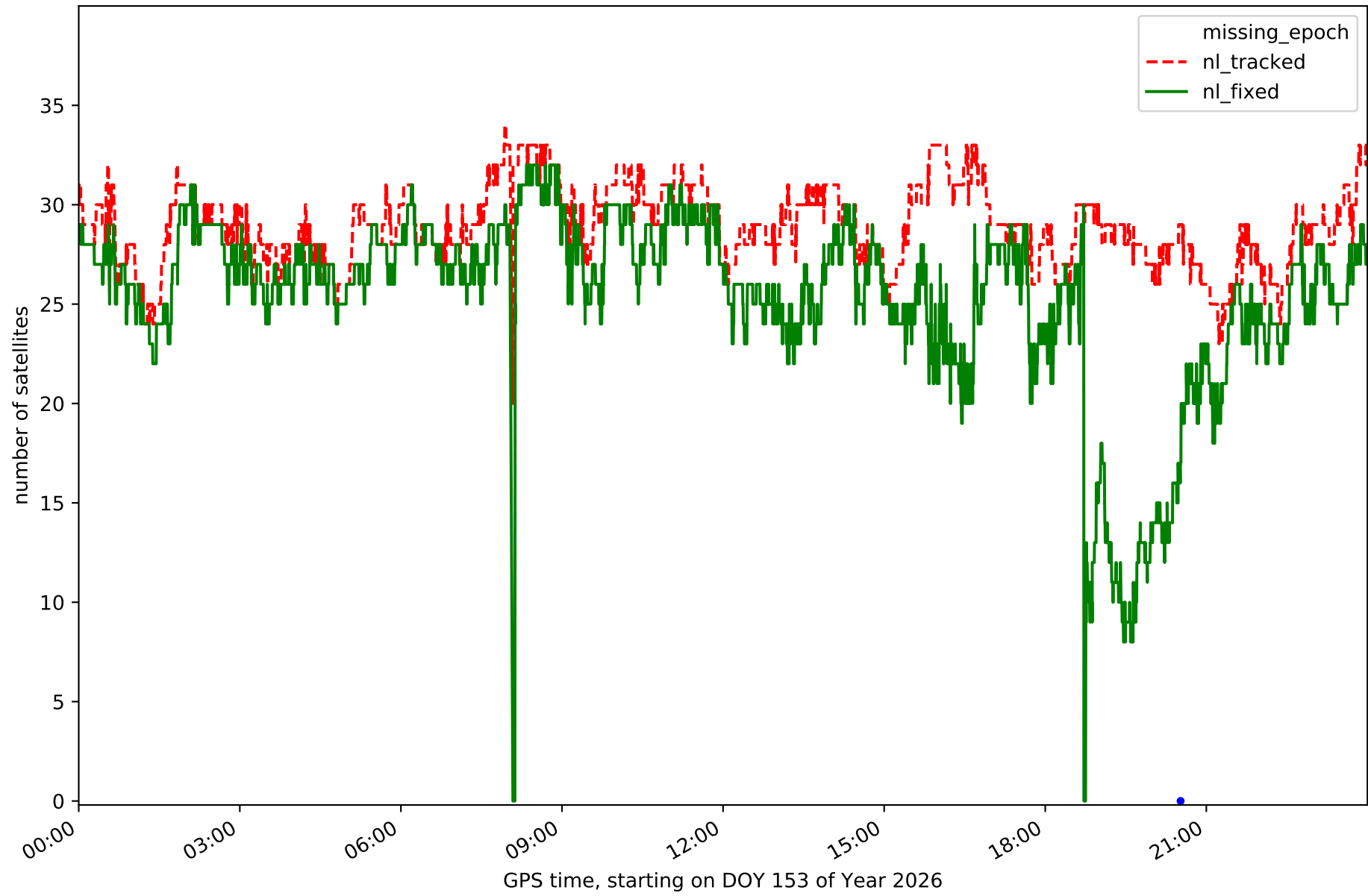

Station CREU in network NT10

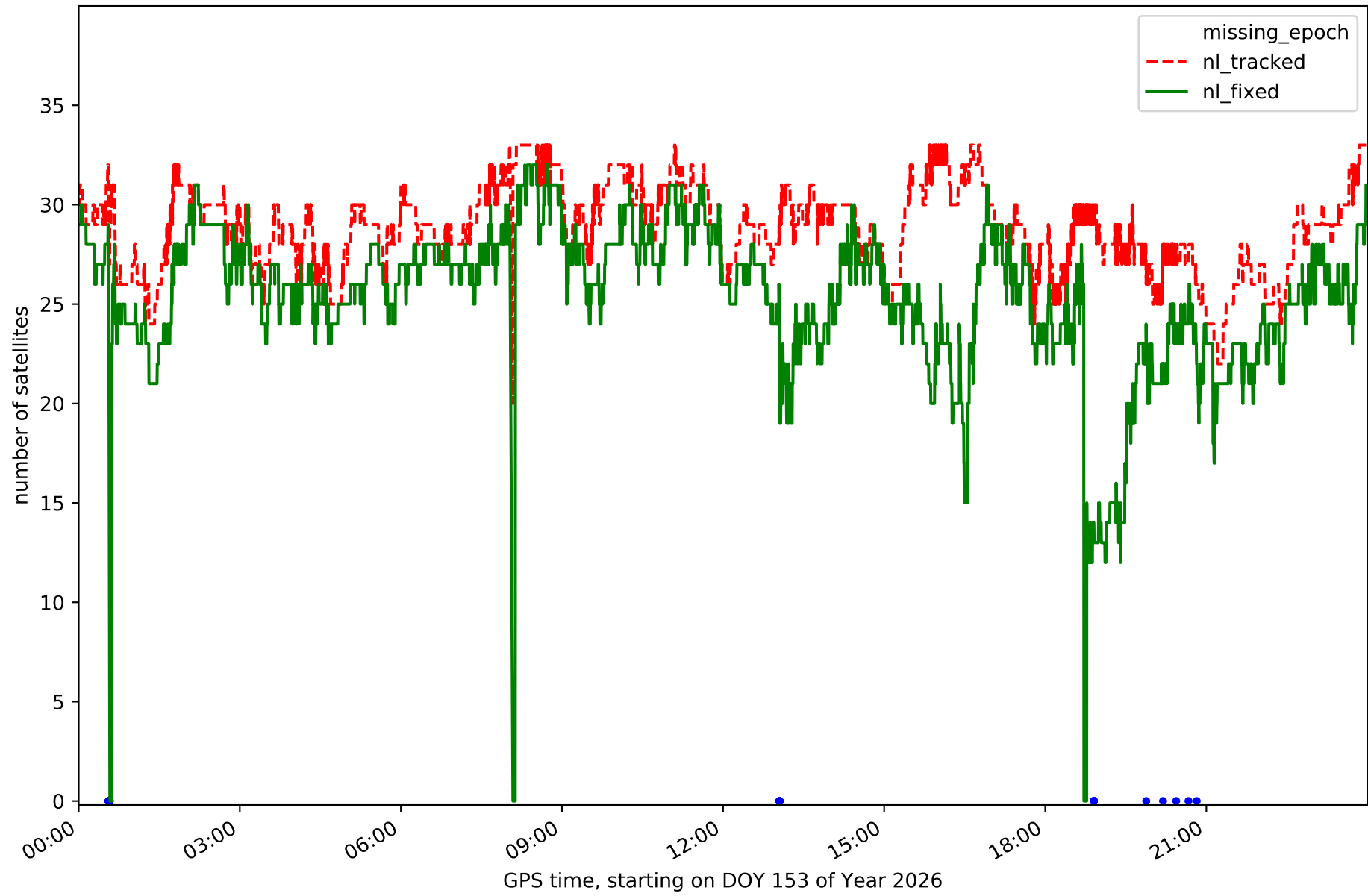

Station EBRE in network NT10

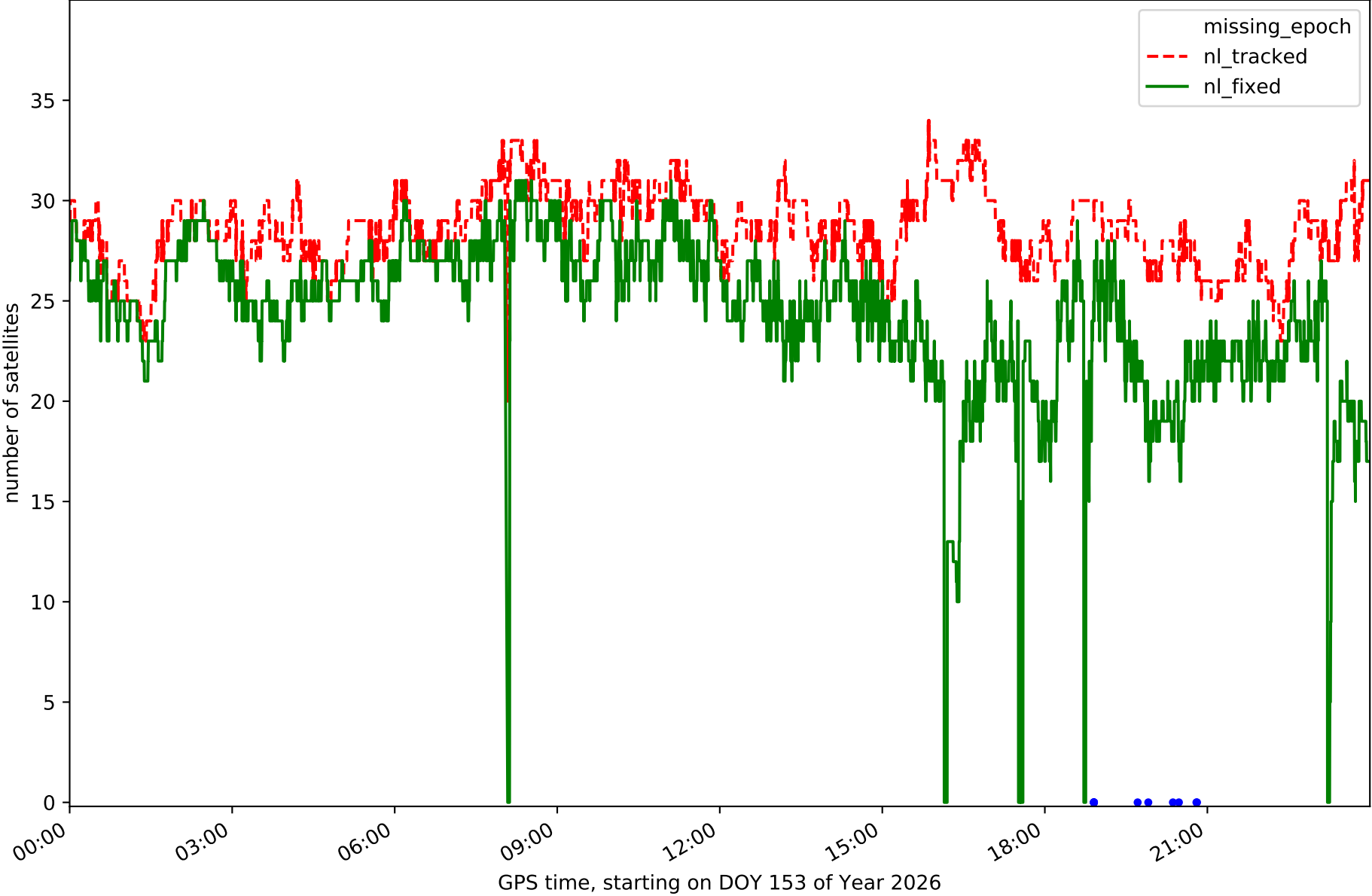

Station EBRO in network NT10

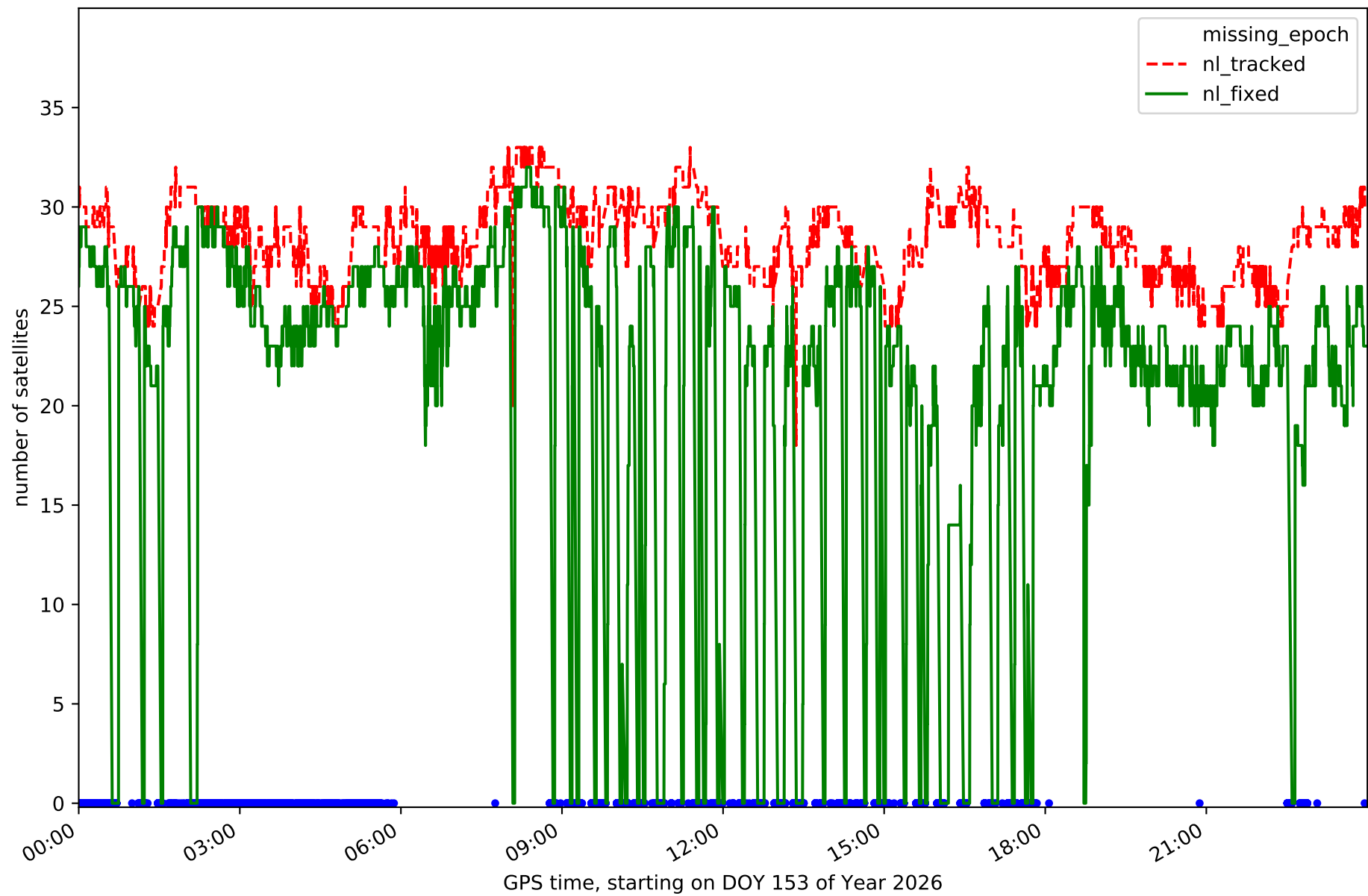

Station ESCO in network NT10

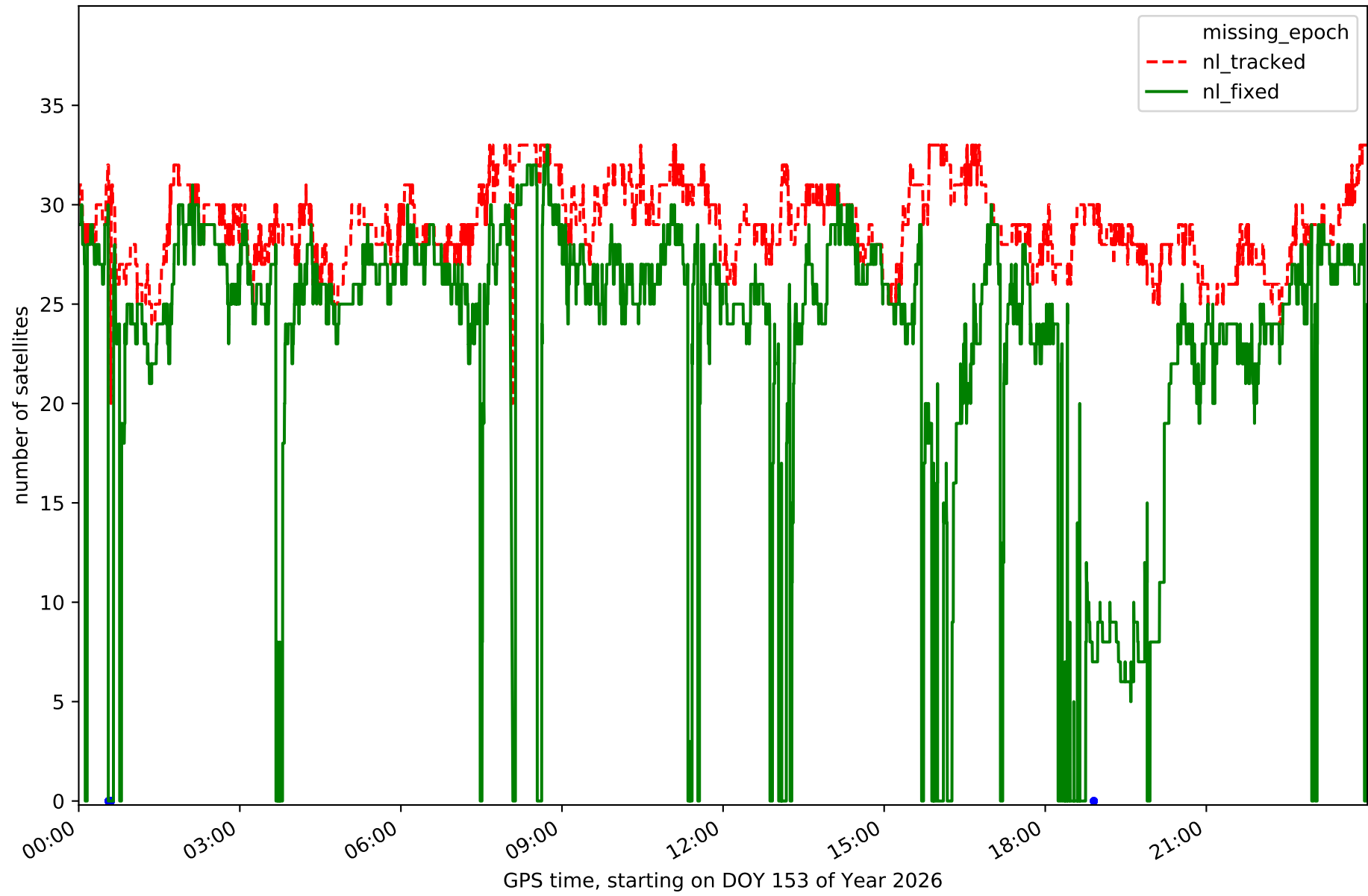

Station GIRO in network NT10

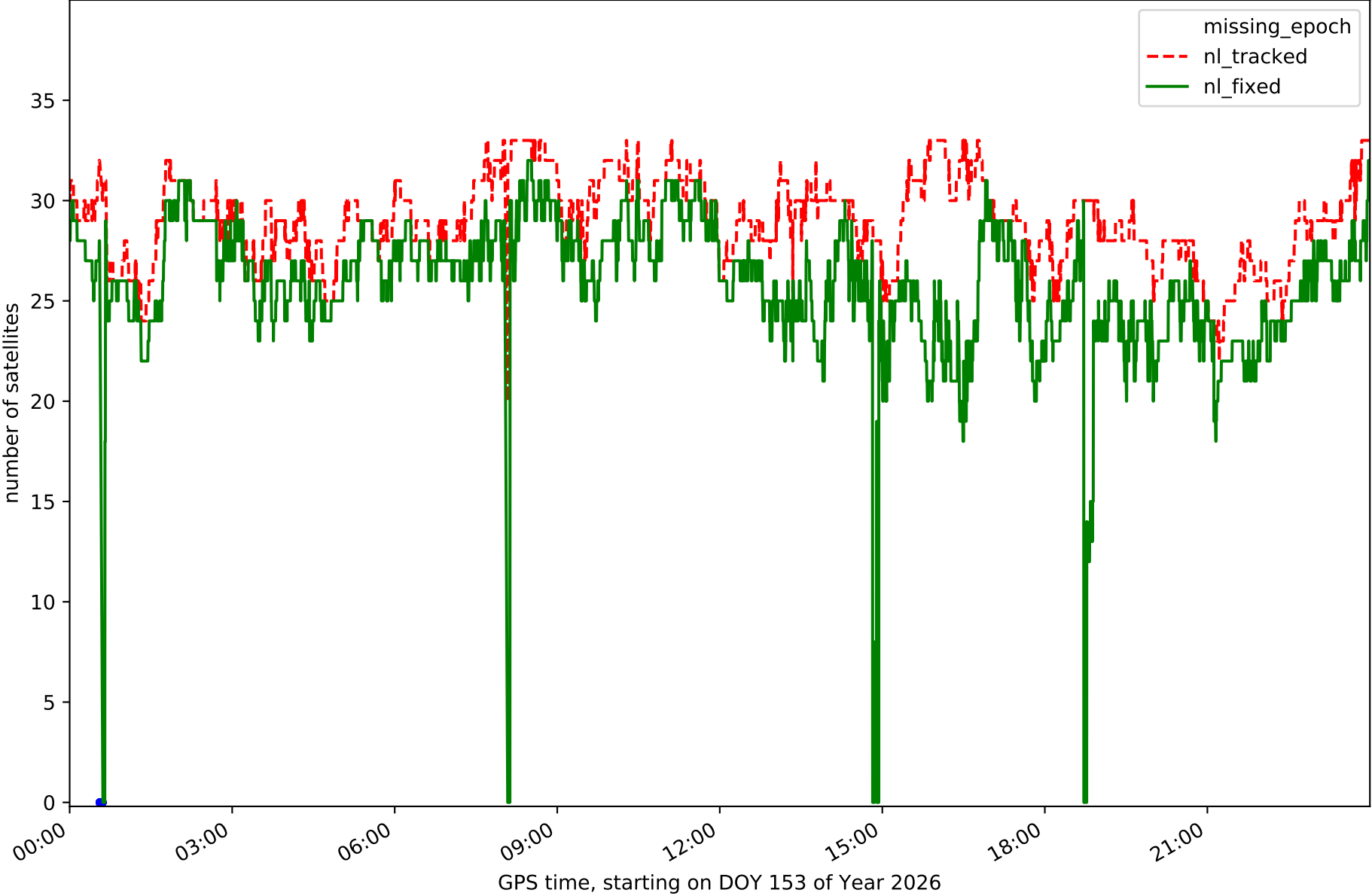

Station GRAU in network NT10

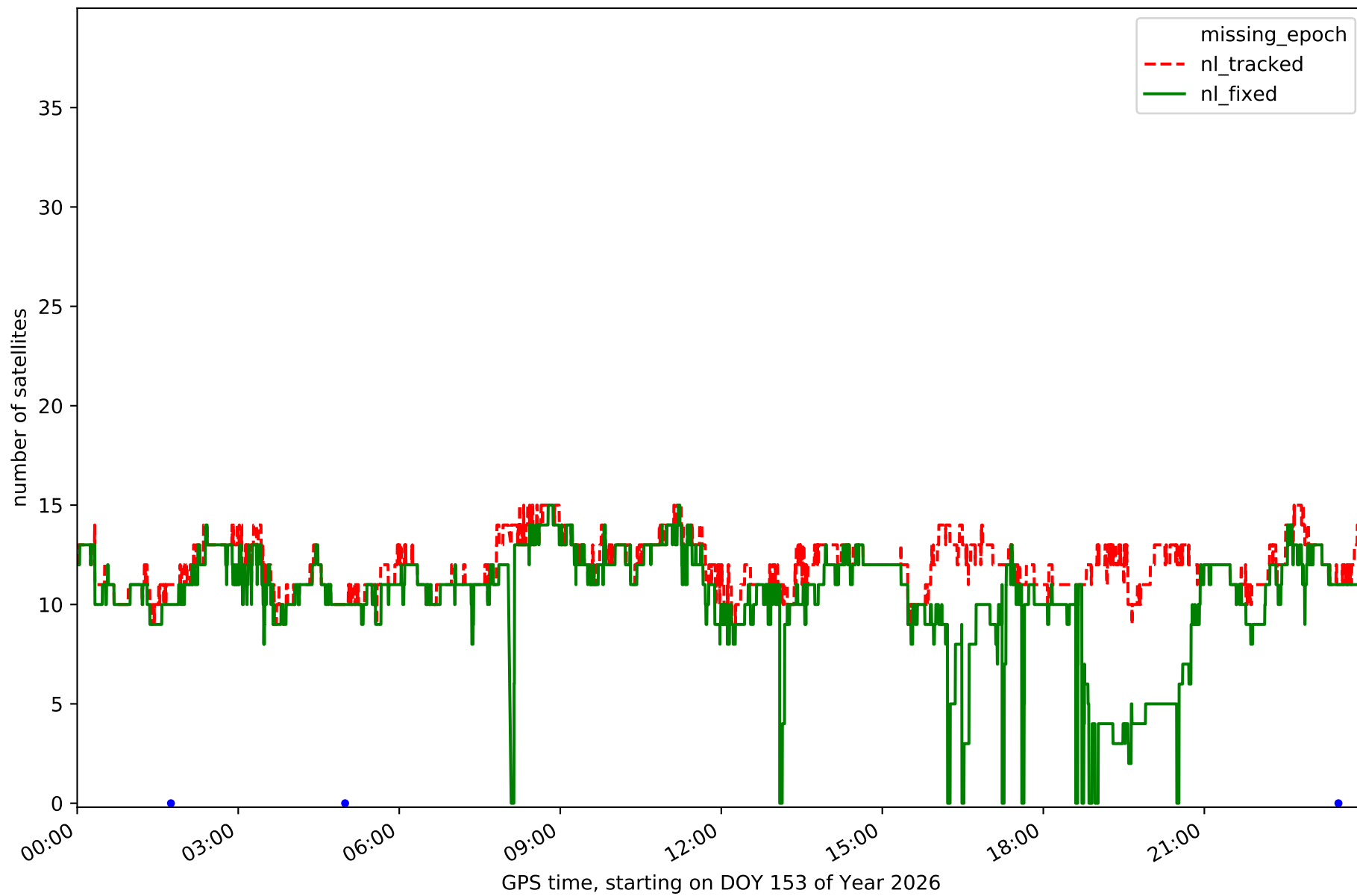

Station MEQU in network NT10

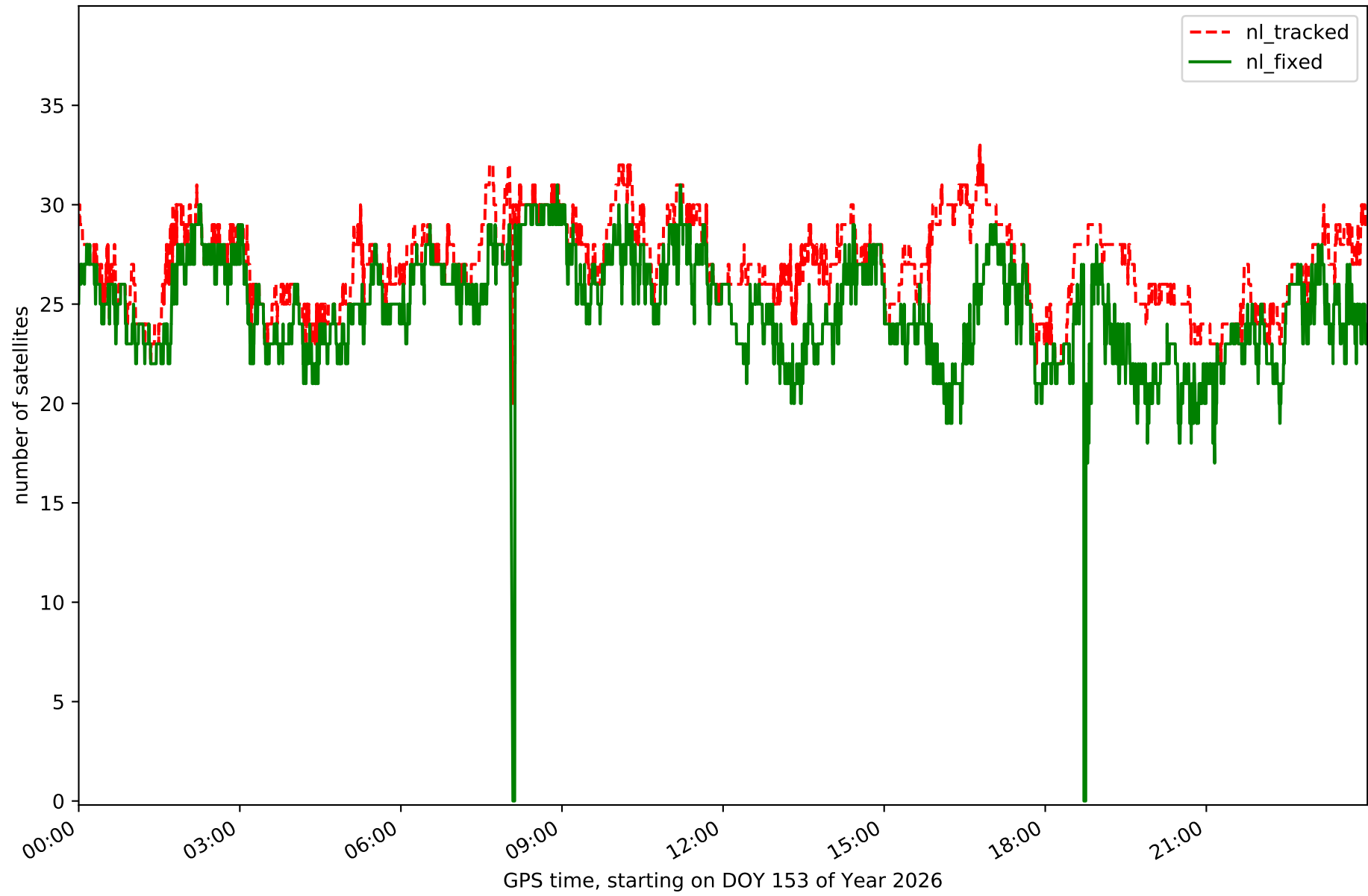

Station OLOT in network NT10

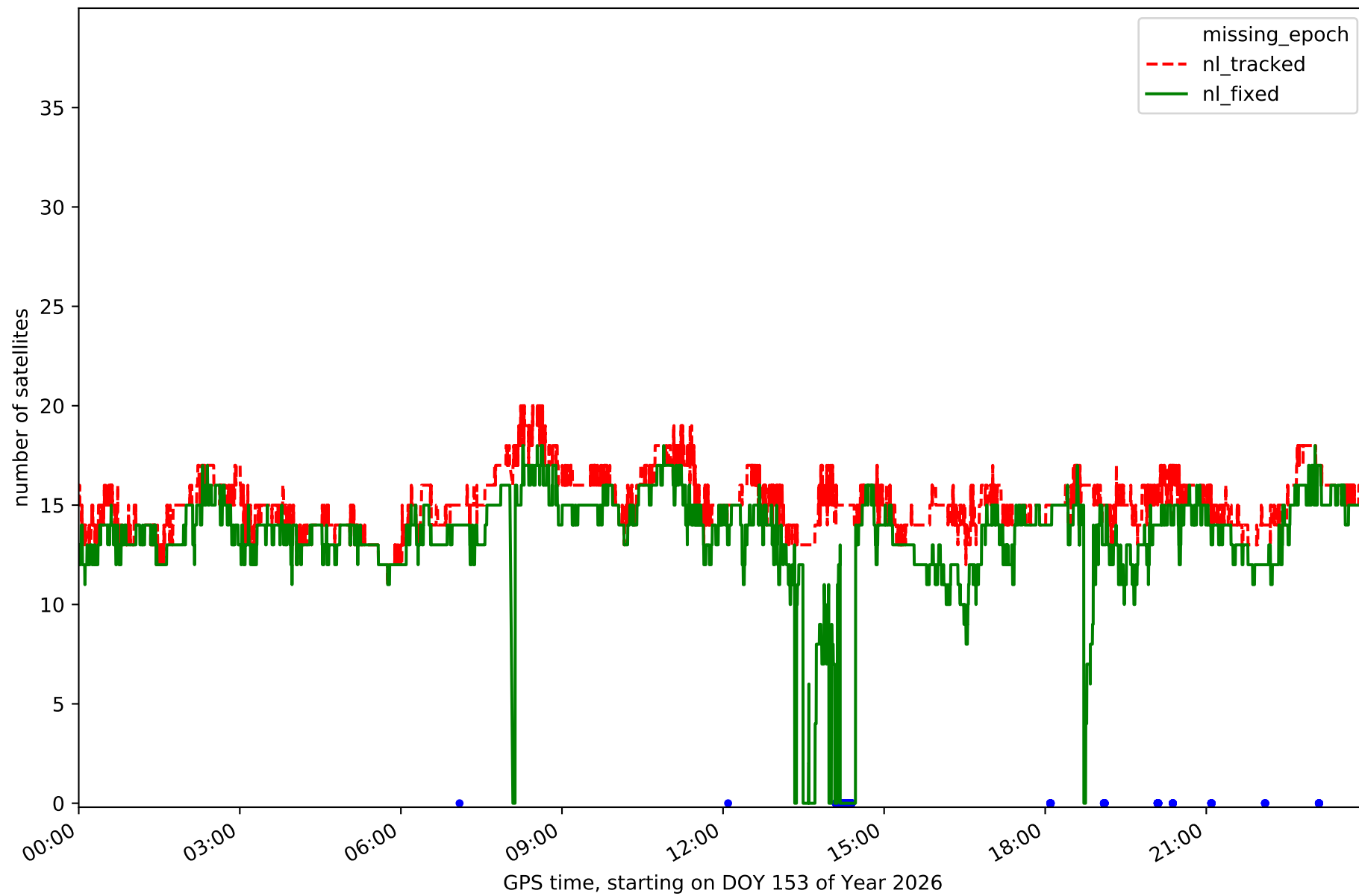

Station PUIG in network NT10

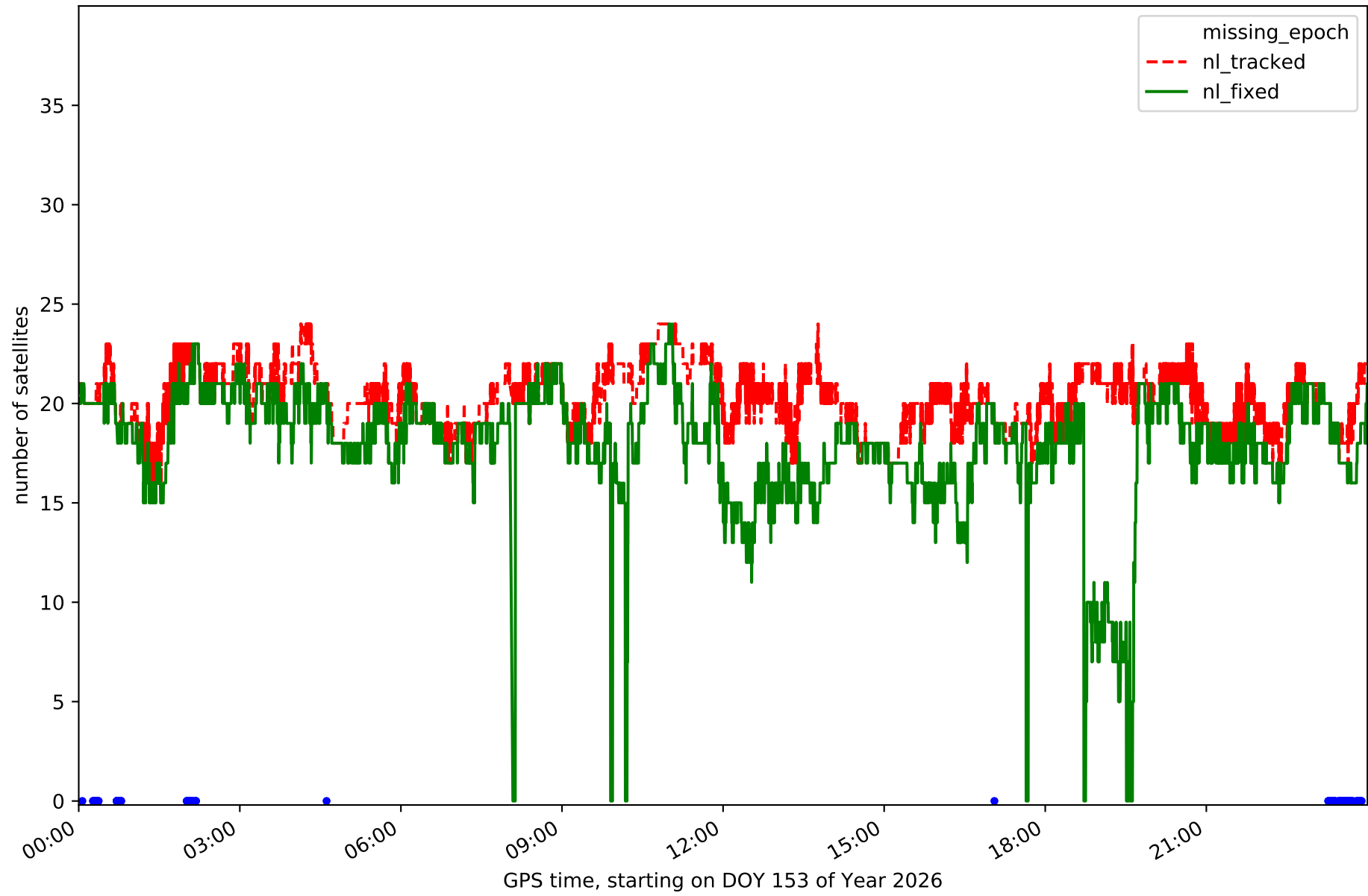

Station TARR in network NT10

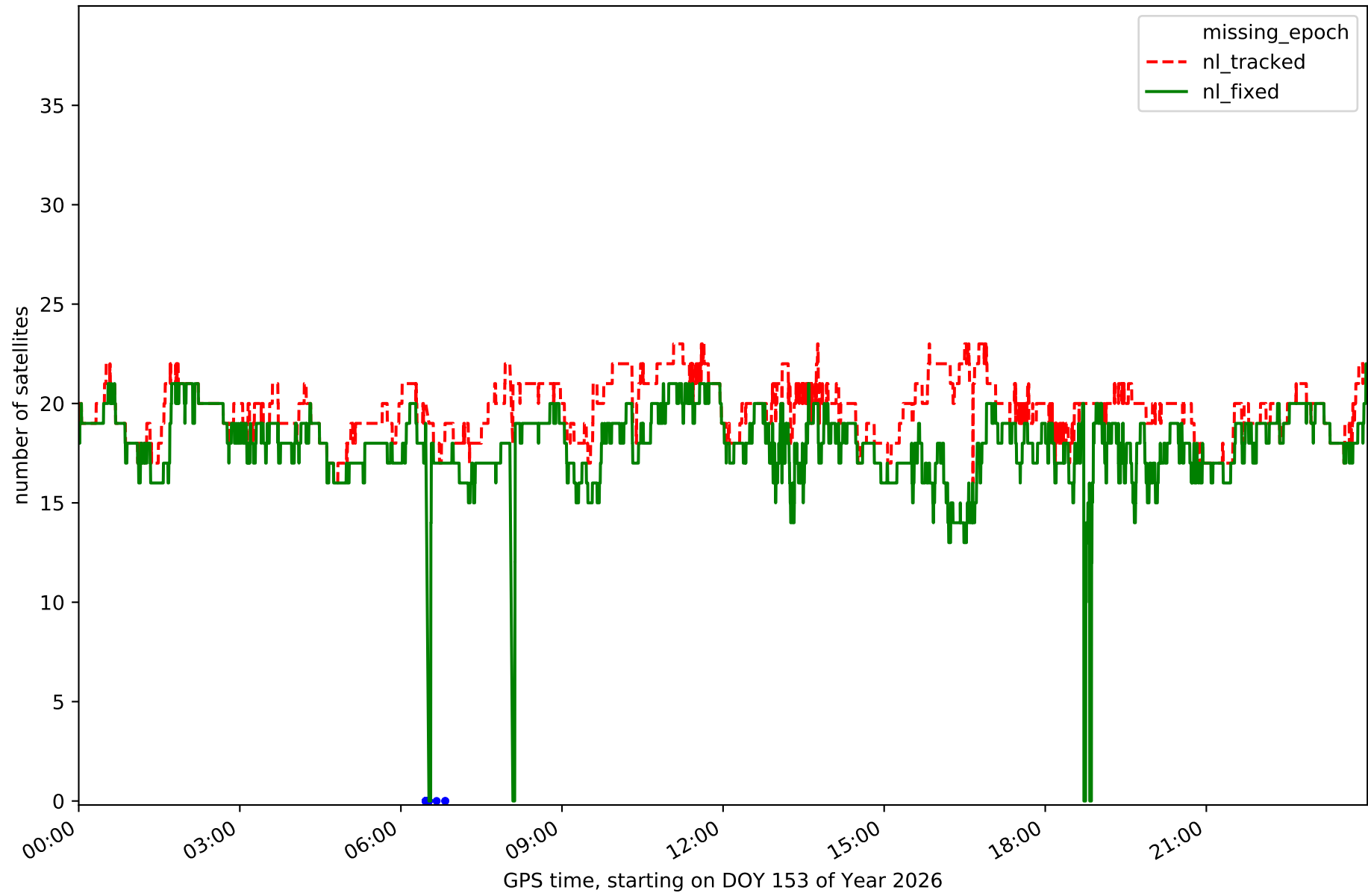

Station TRRG in network NT10

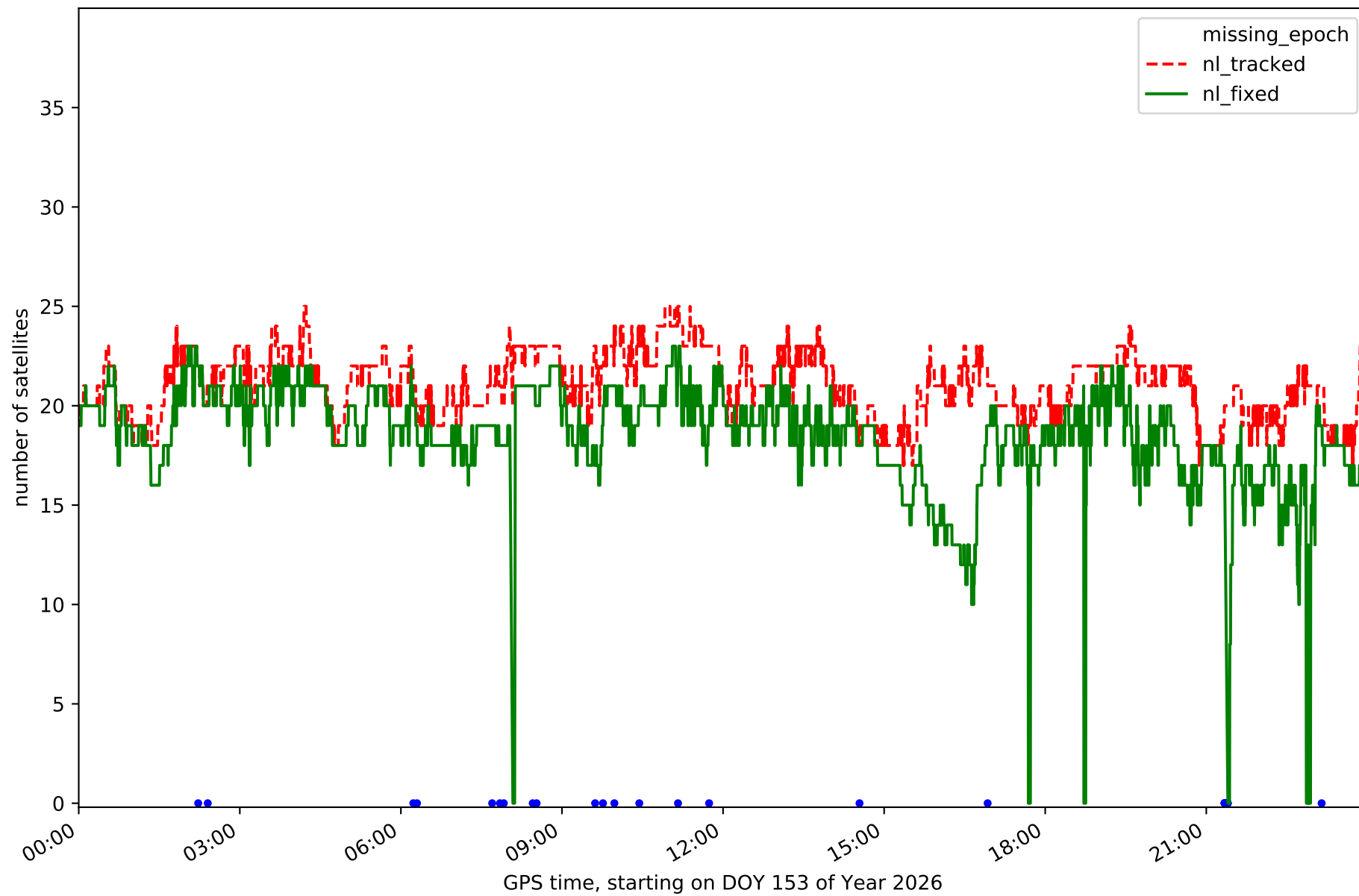

Station VRO2 in network NT10

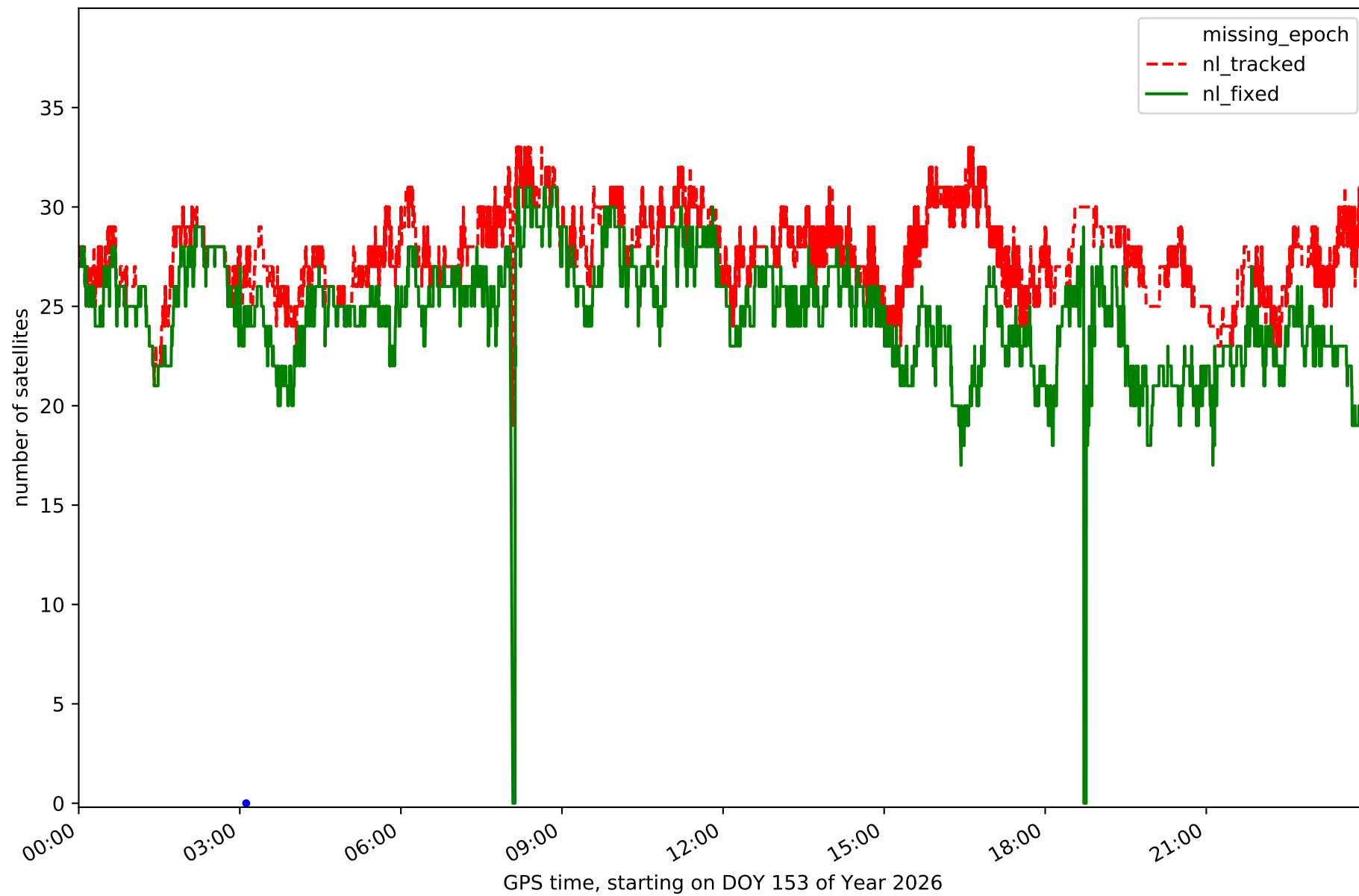

RefCheck for station BCL1 in network NT10

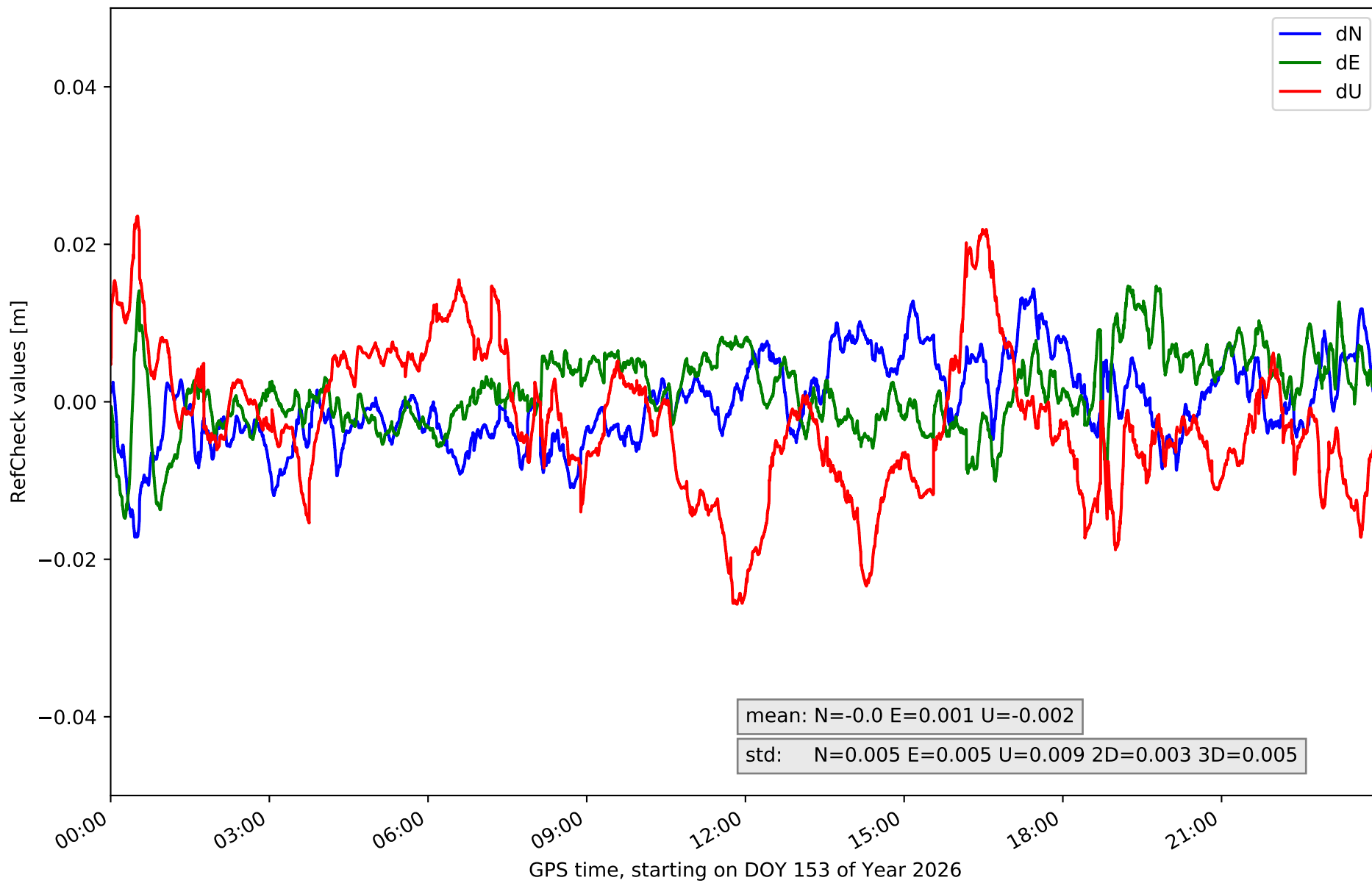

RefCheck for station BCLN in network NT10

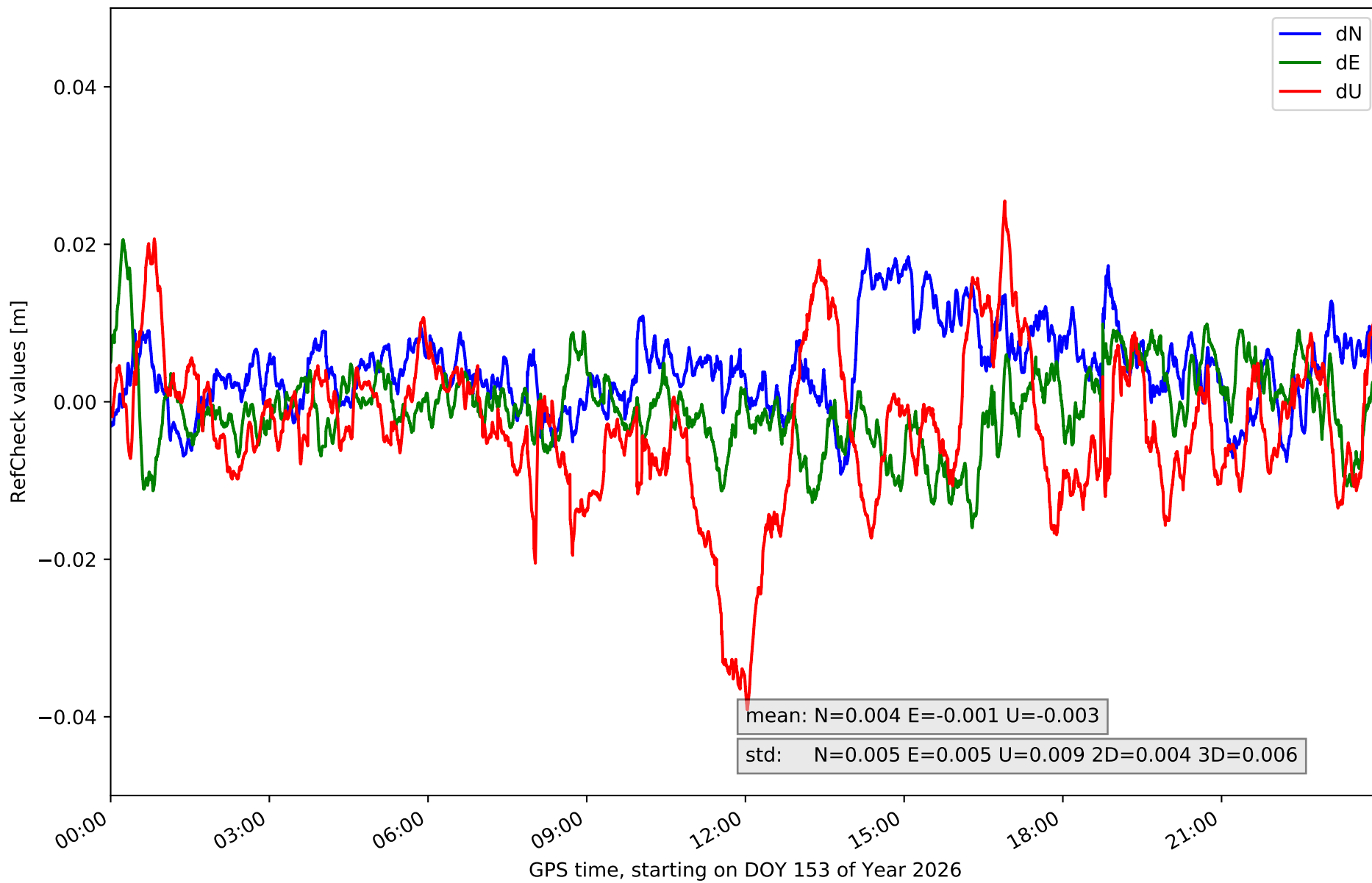

RefCheck for station BELL in network NT10

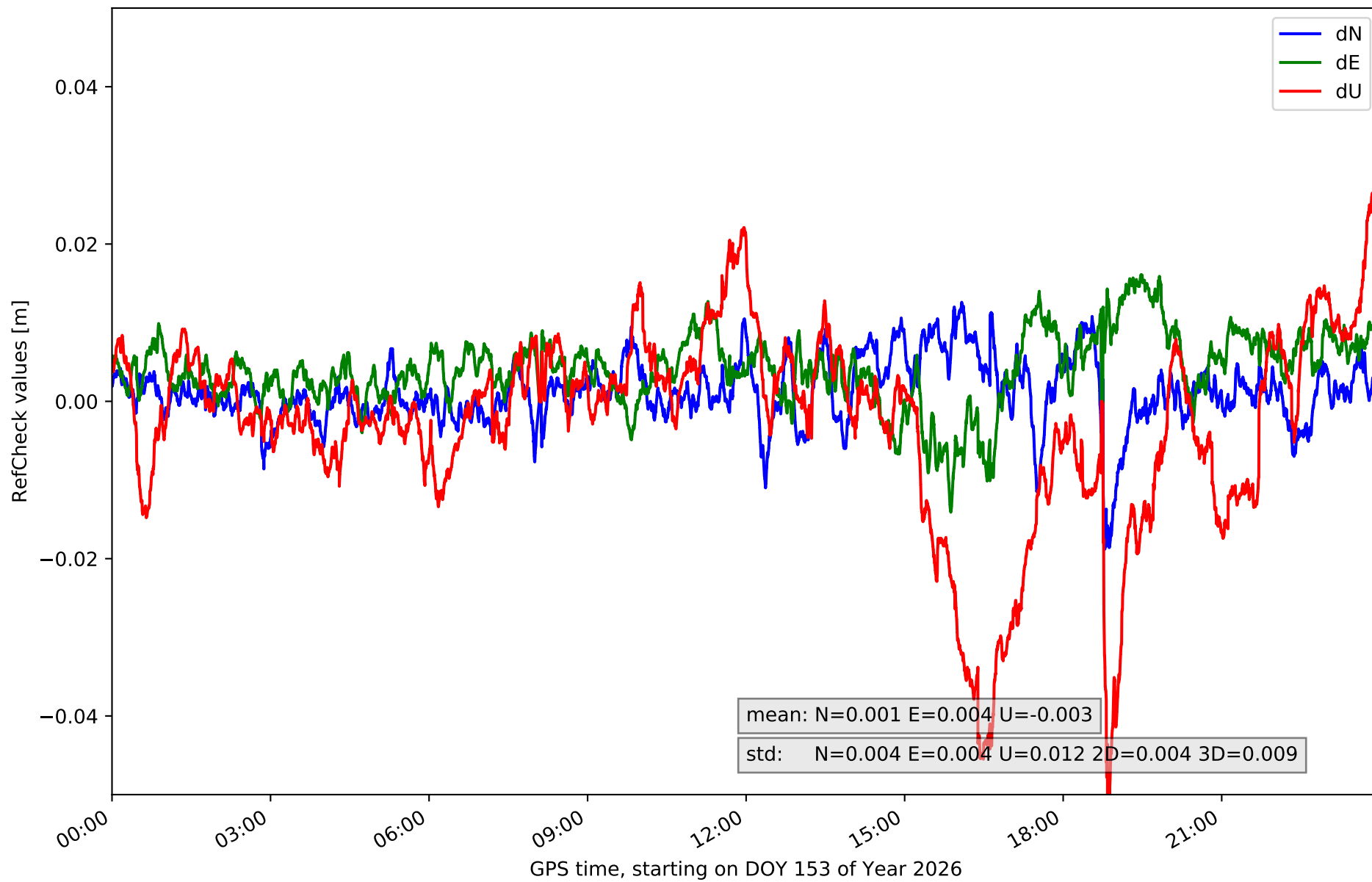

RefCheck for station BINE in network NT10

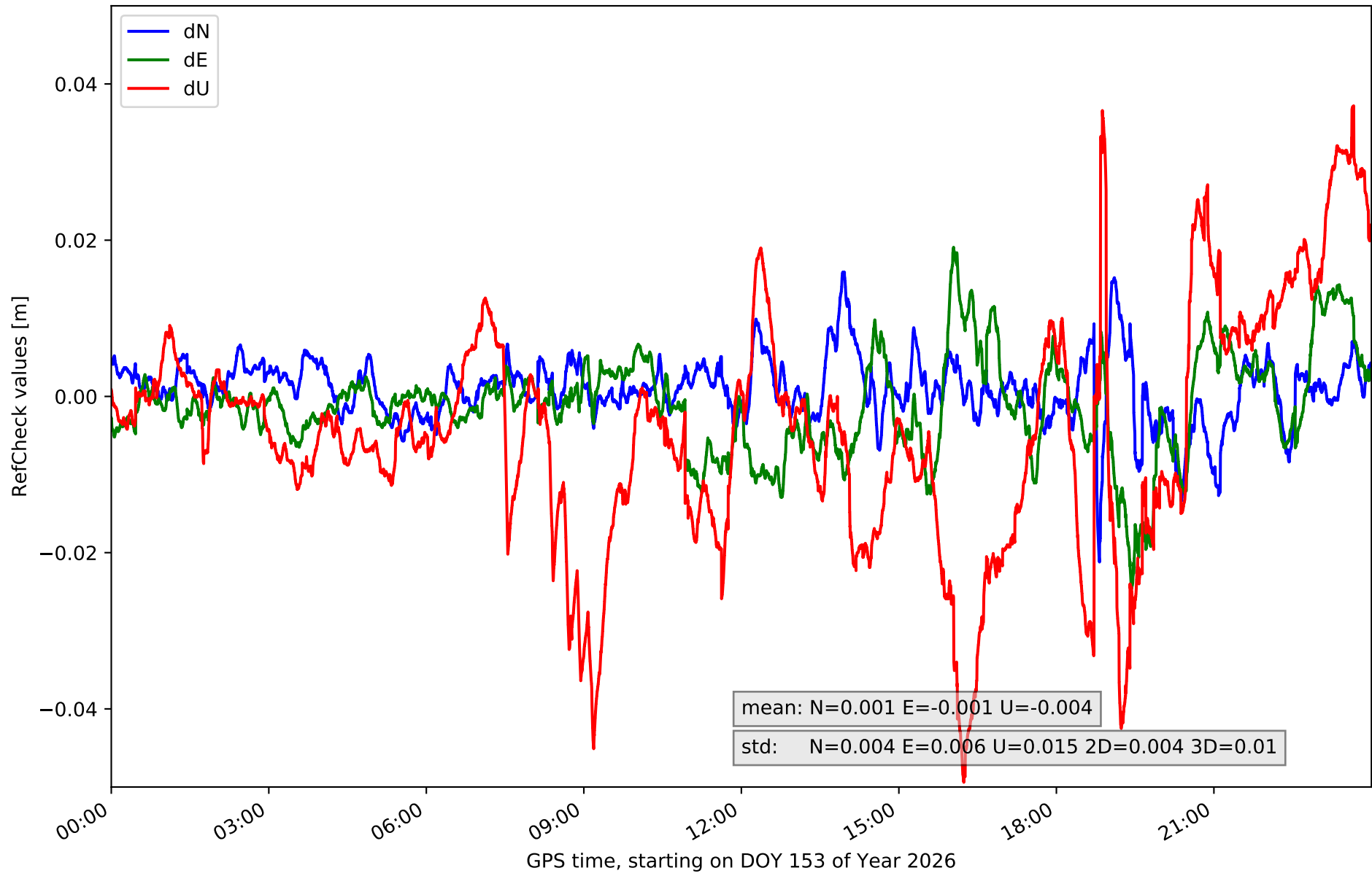

RefCheck for station CREU in network NT10

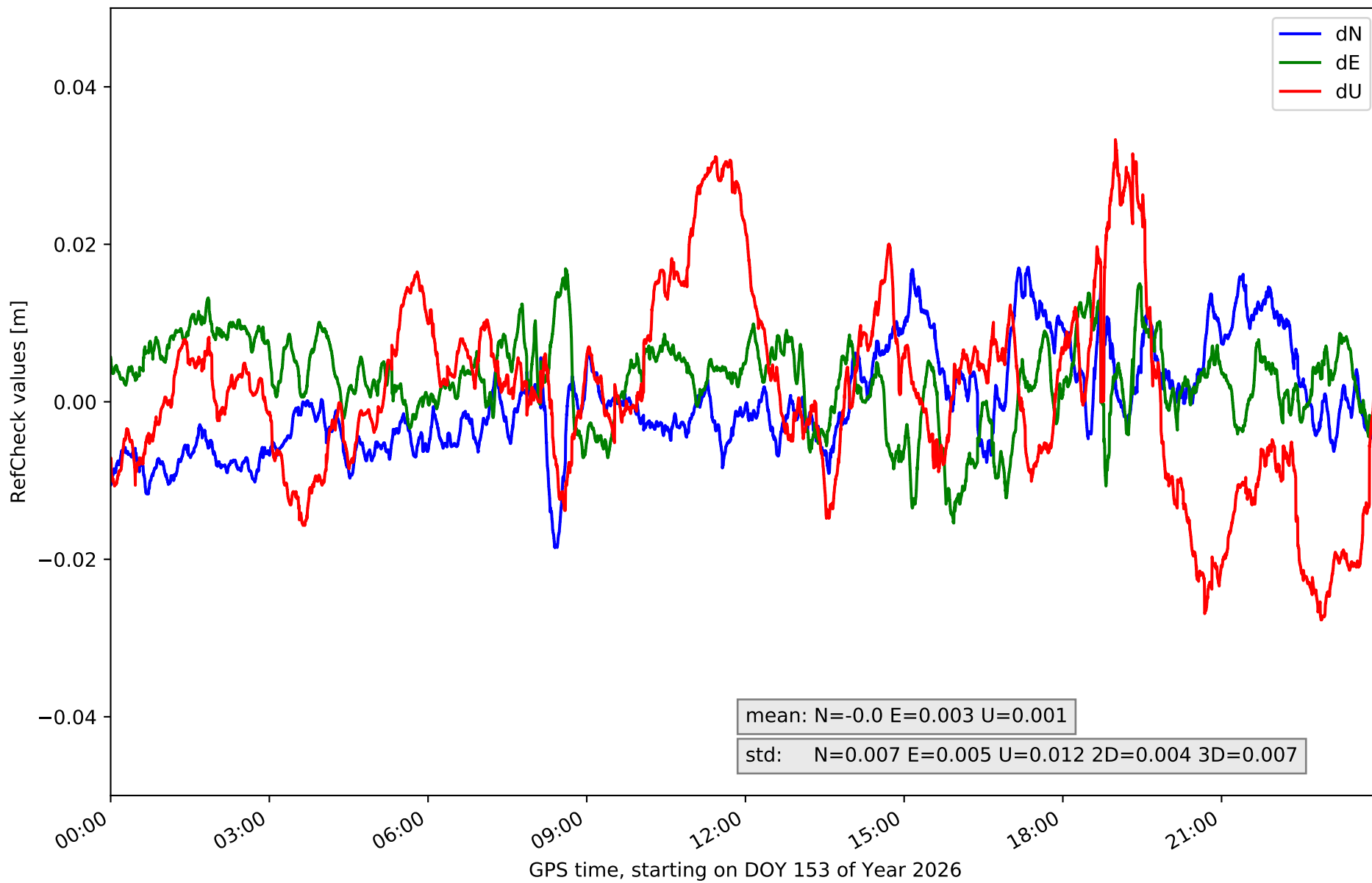

RefCheck for station EBRE in network NT10

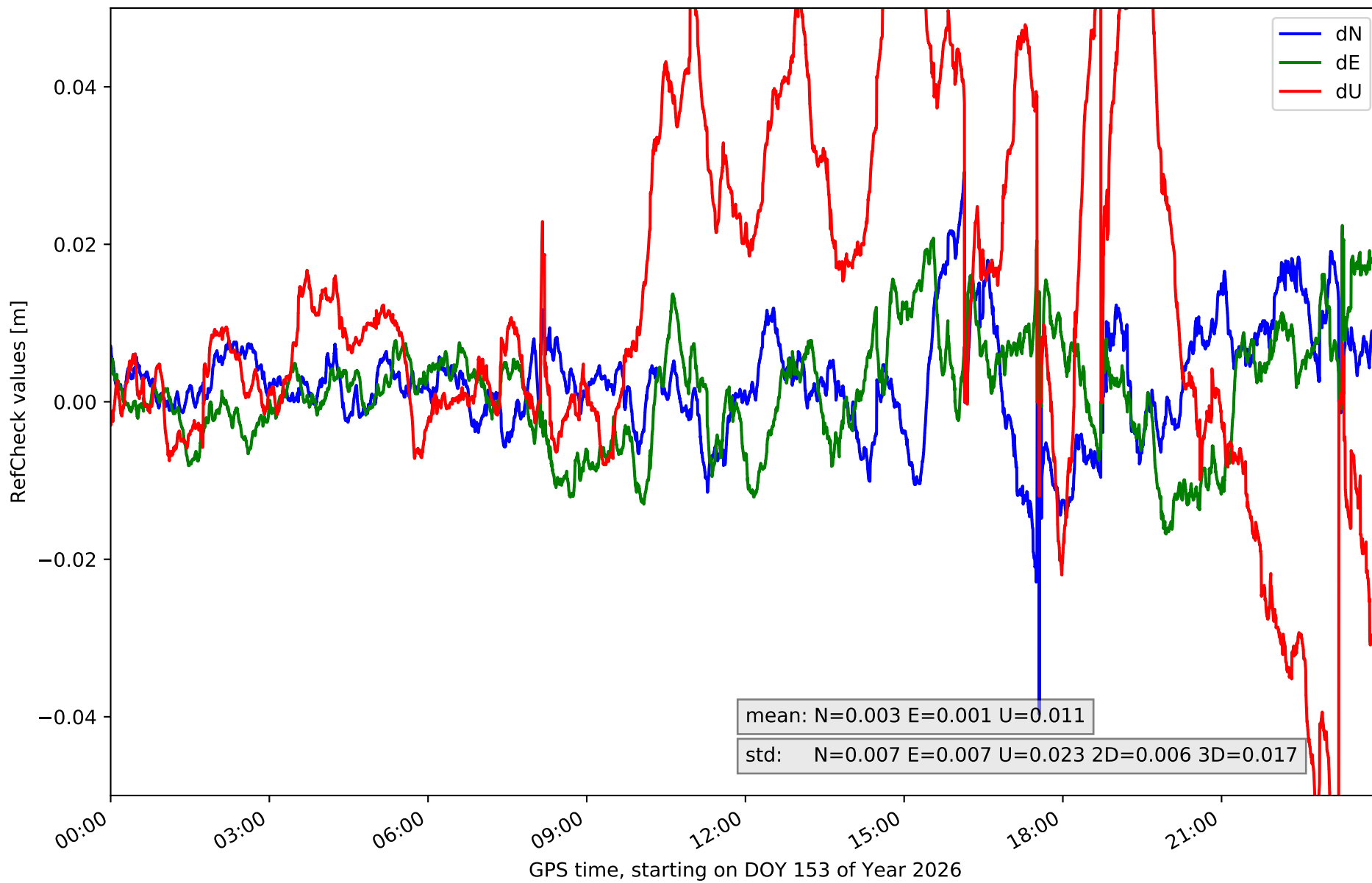

RefCheck for station EBRO in network NT10

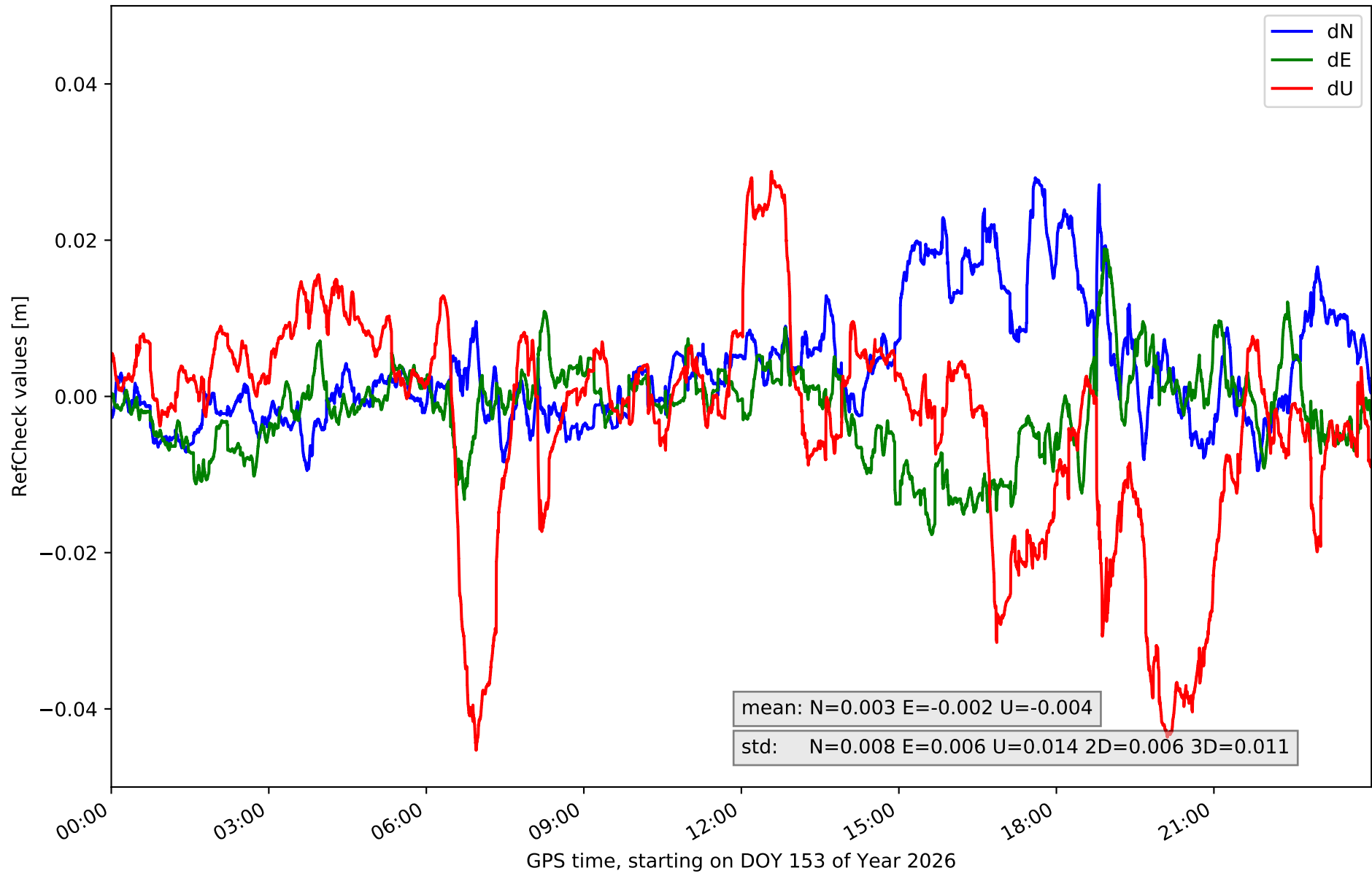

RefCheck for station ESCO in network NT10

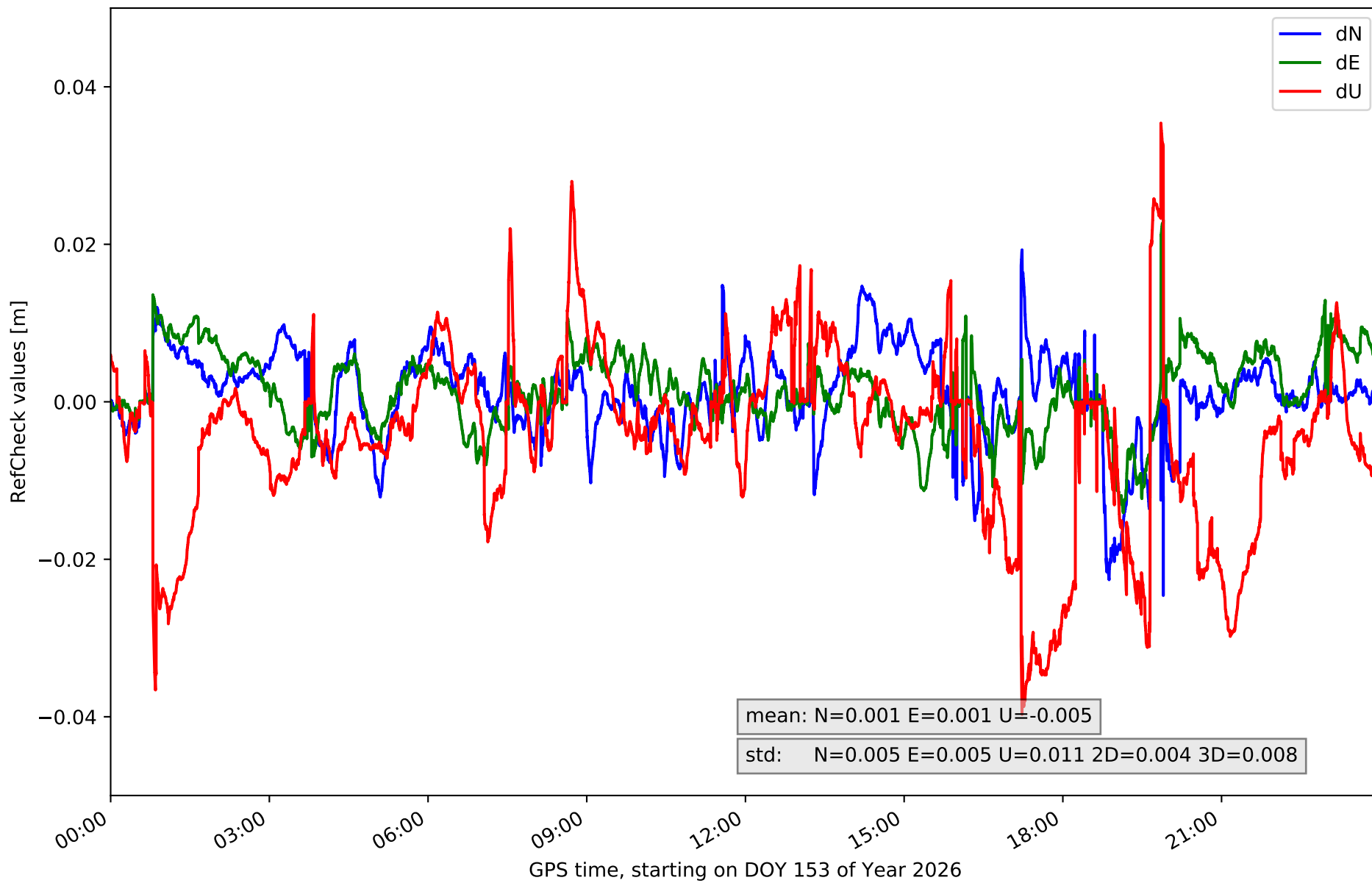

RefCheck for station GIRO in network NT10

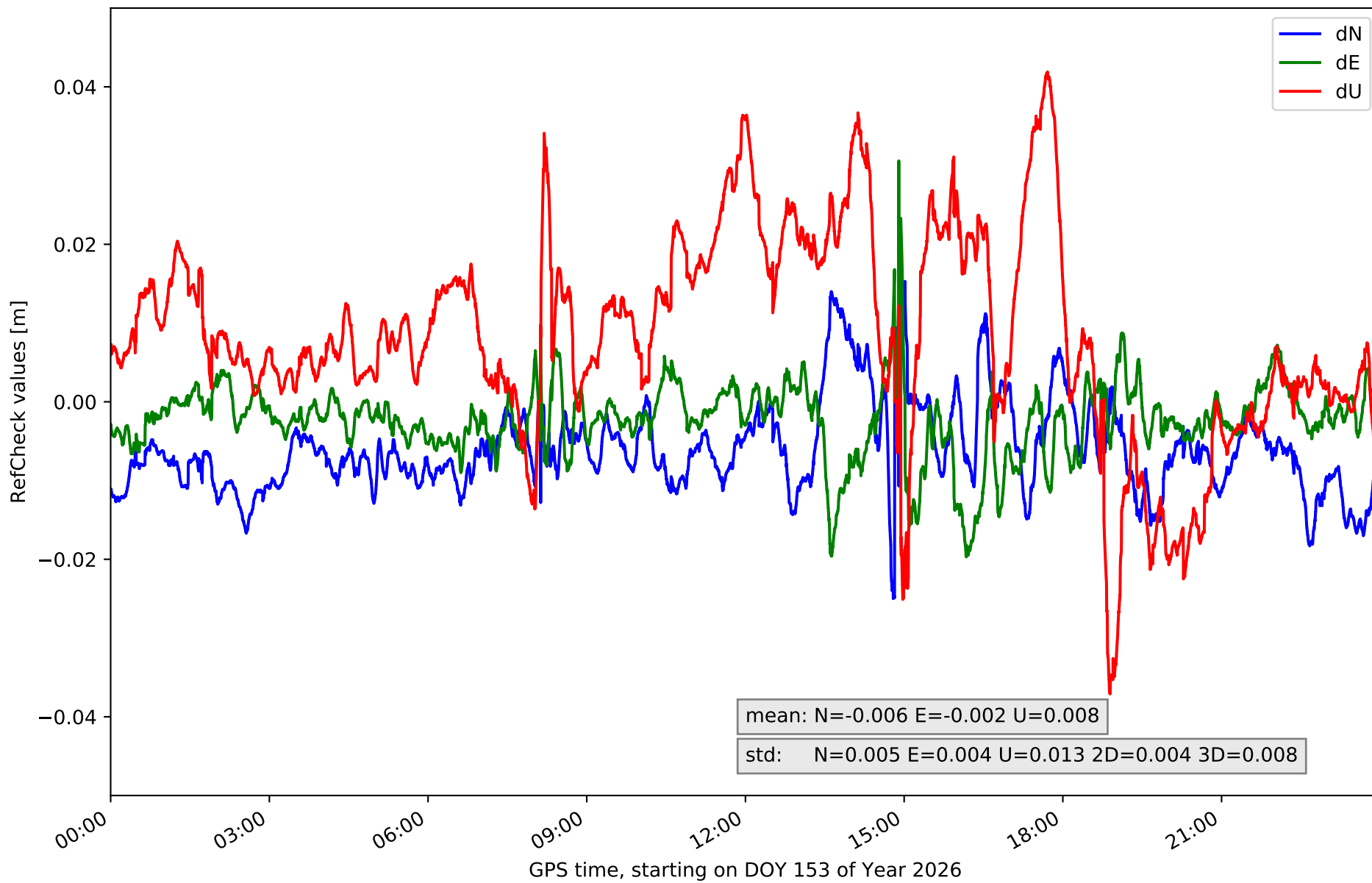

RefCheck for station GRAU in network NT10

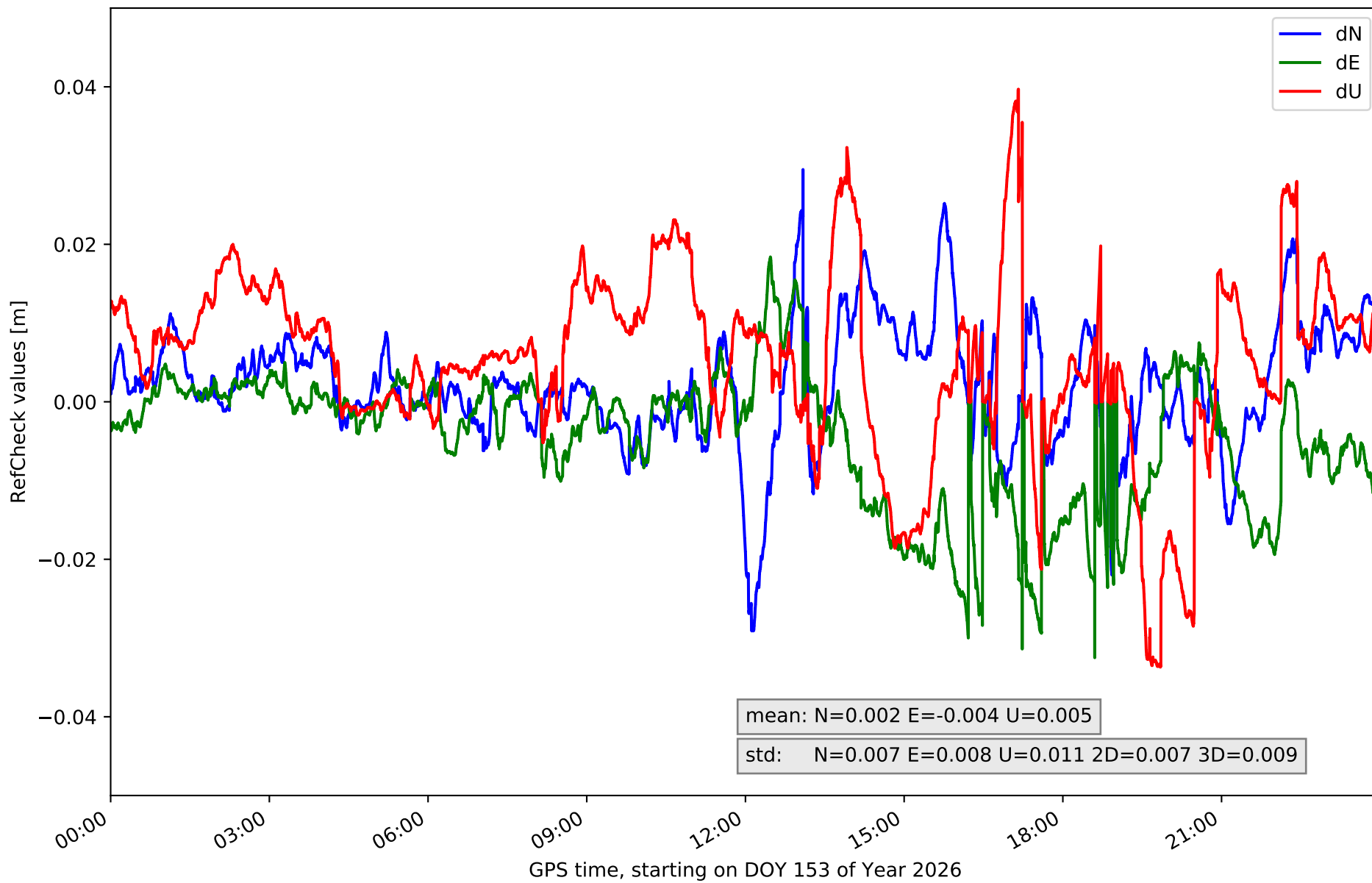

RefCheck for station MEQU in network NT10

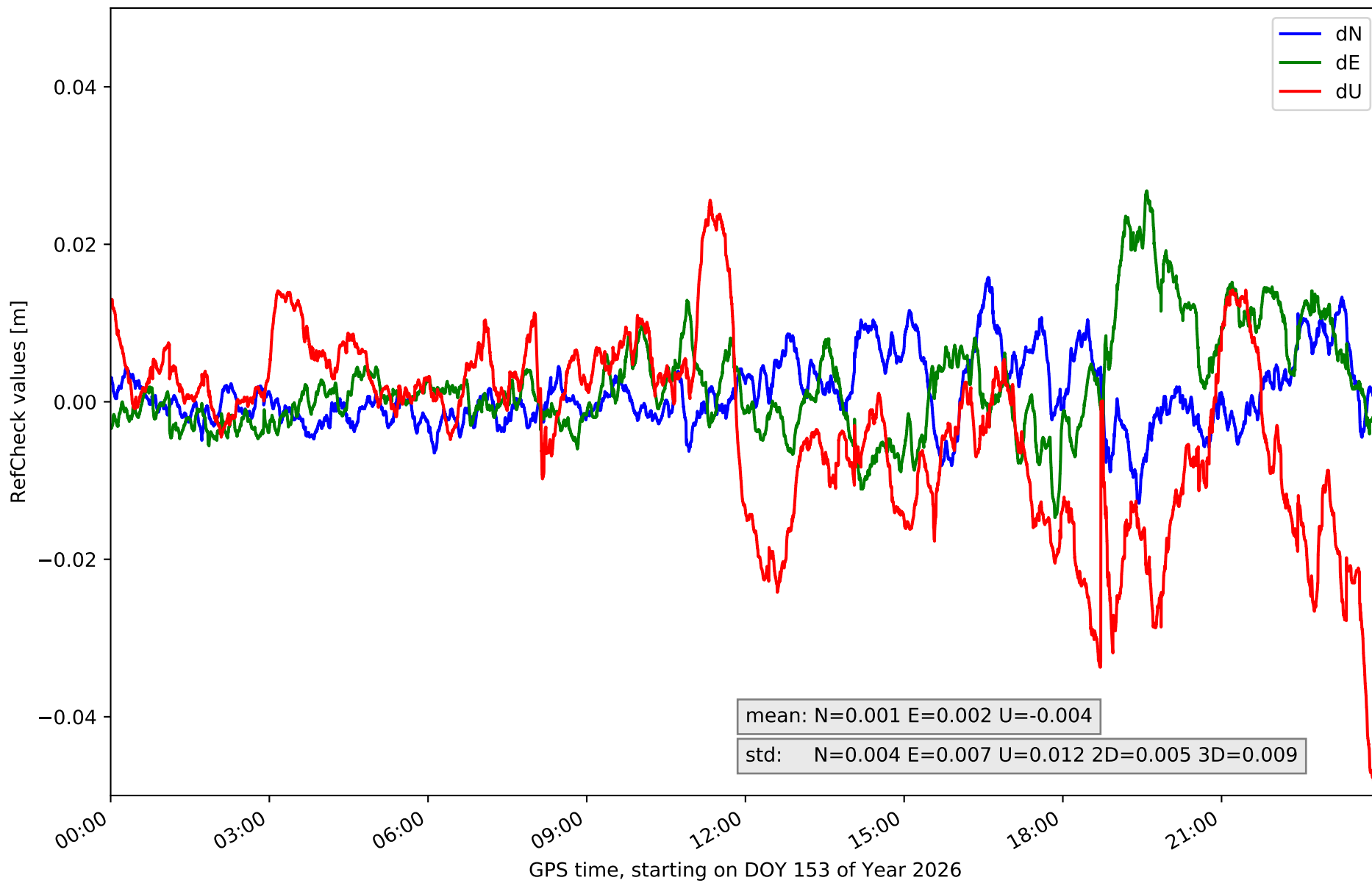

RefCheck for station OLOT in network NT10

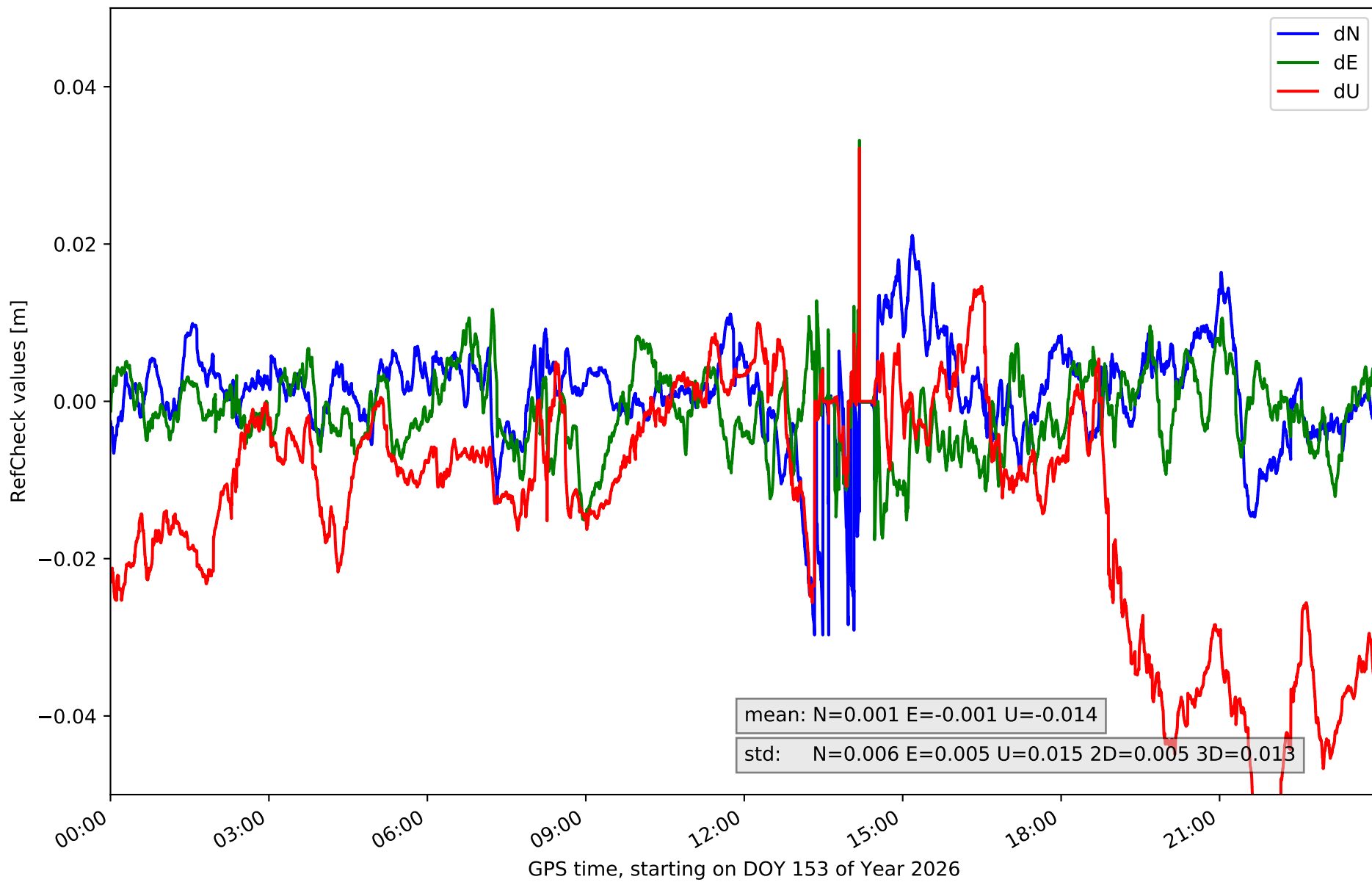

RefCheck for station PUIG in network NT10

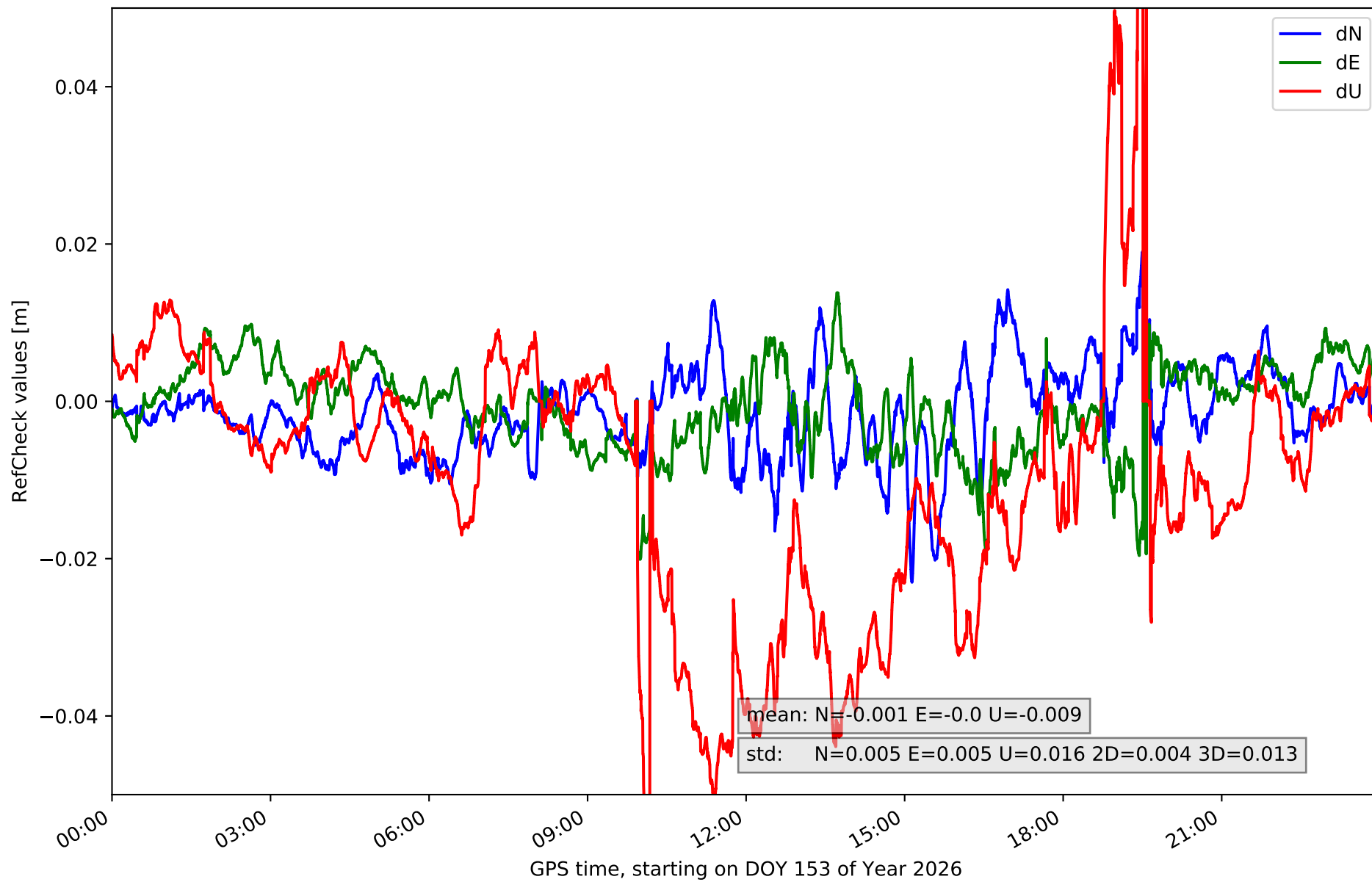

RefCheck for station TARR in network NT10

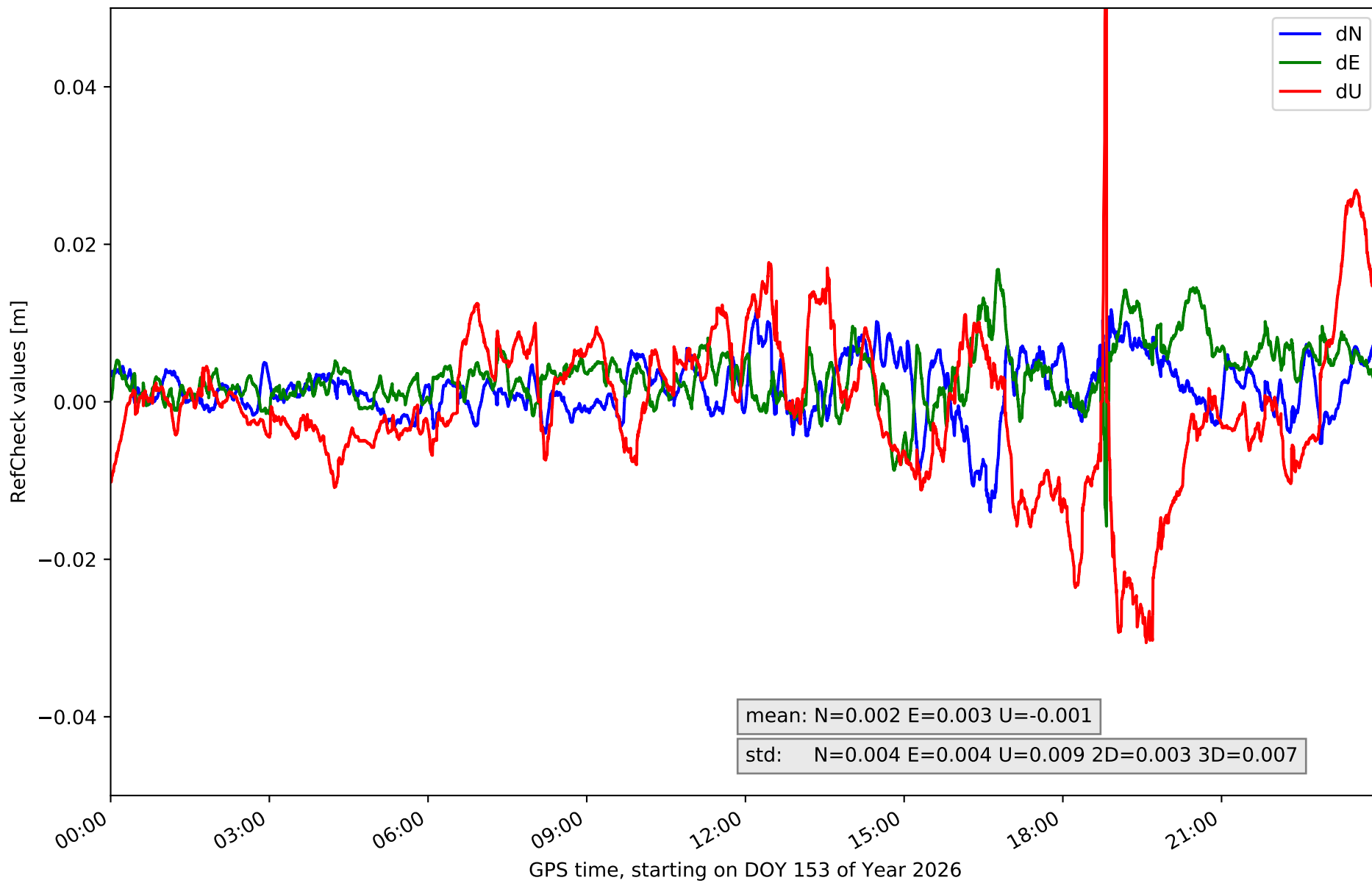

RefCheck for station TRRG in network NT10

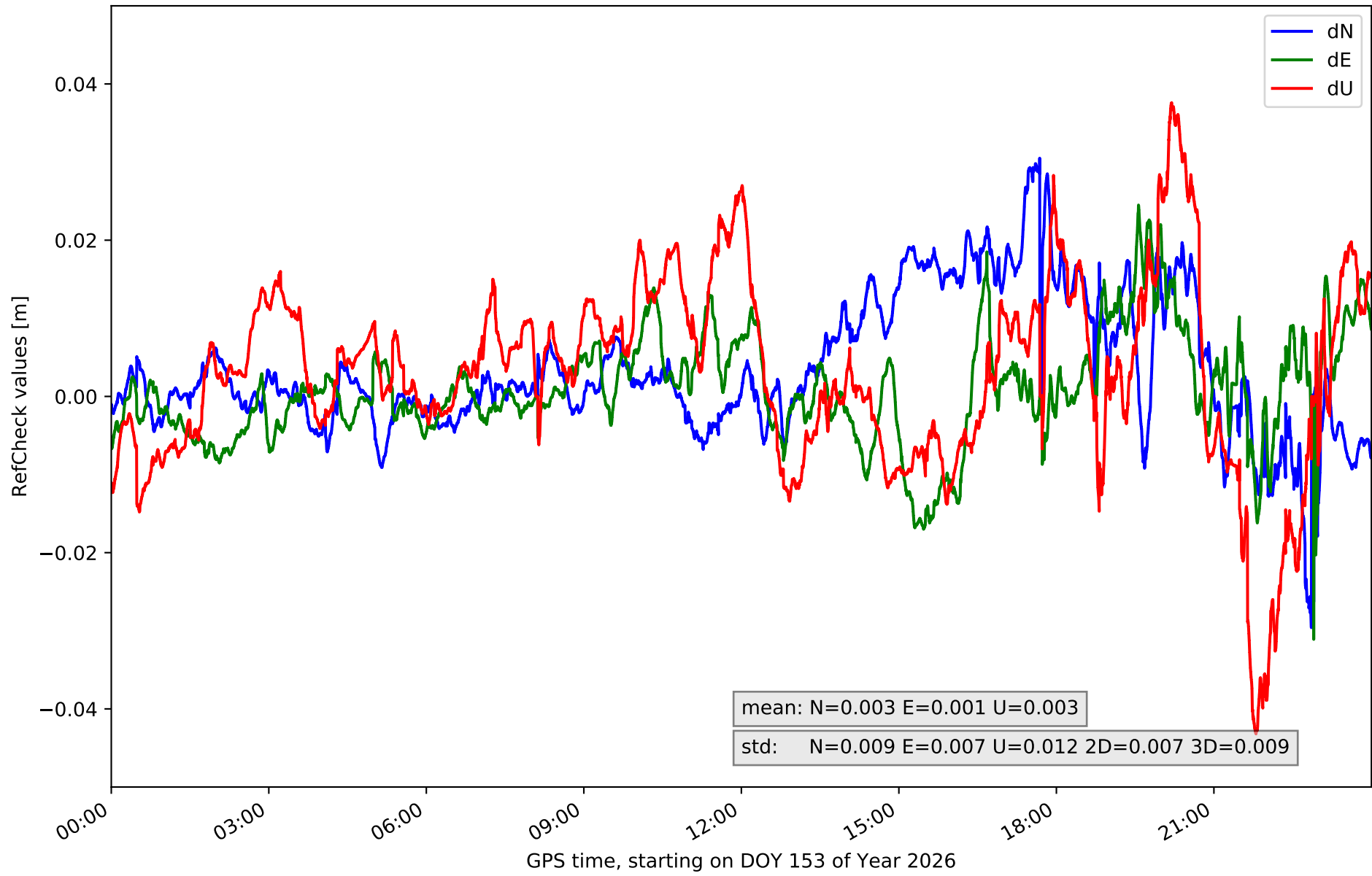

RefCheck for station VRO2 in network NT10

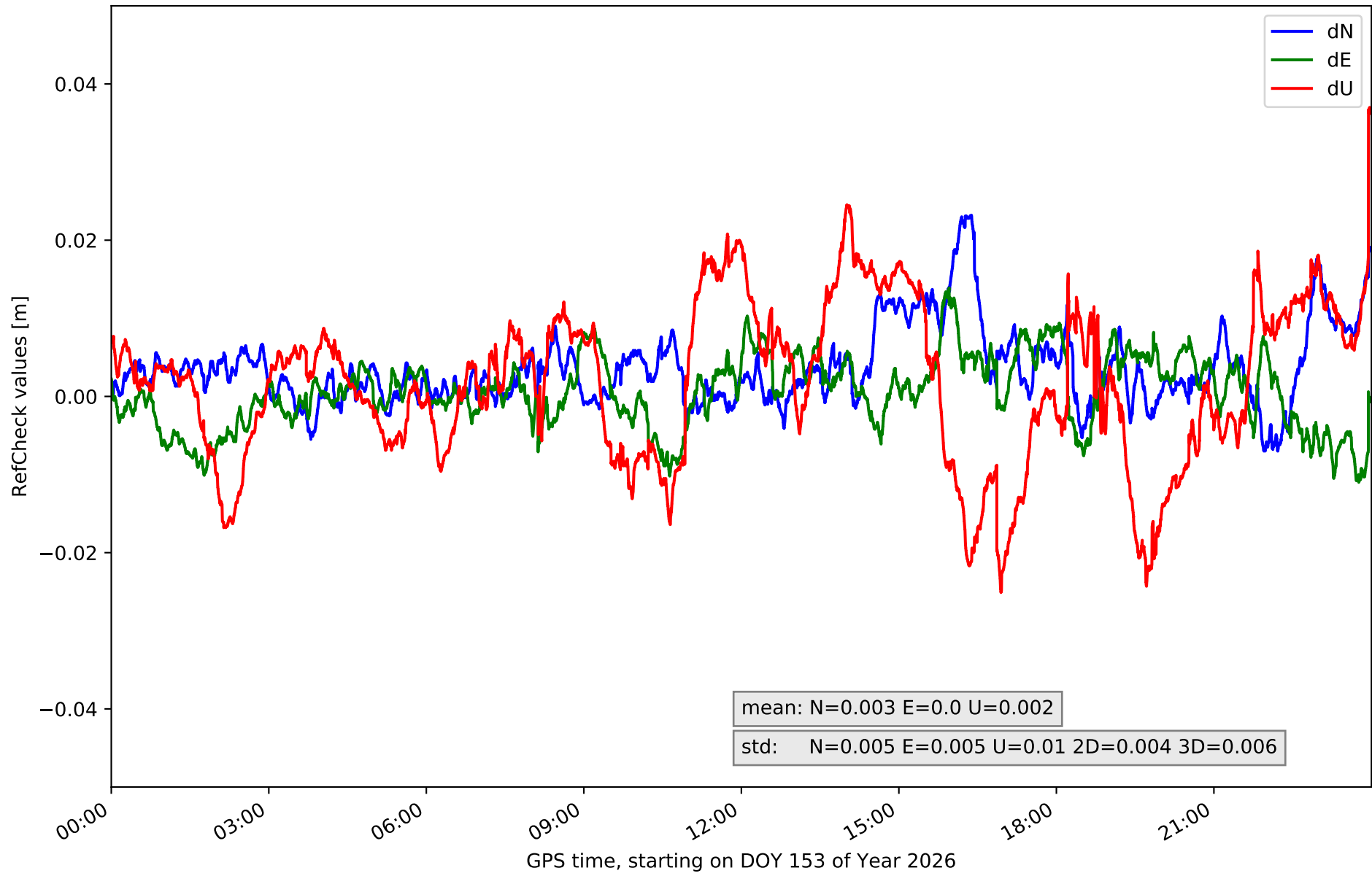

RefCheck values for network NT10

Station	Nmin	Nmax	Nstd	Emin	Emax	Estd	Umin	Umax	Ustd	std2D	std3D	#2D > 0.01	% 2D > 0.01	#3D > 0.02	% 3D > 0.02
BCL1	-0.017	0.014	0.005	-0.015	0.015	0.005	-0.026	0.024	0.009	0.003	0.005	10784	13.7	4961	6.3
BCLN	-0.009	0.019	0.005	-0.016	0.021	0.005	-0.039	0.025	0.009	0.004	0.006	15343	19.5	6170	7.8
BELL	-0.019	0.013	0.004	-0.014	0.016	0.004	-0.052	0.027	0.012	0.004	0.009	11323	14.4	10155	12.9
BINE	-0.021	0.016	0.004	-0.025	0.019	0.006	-0.049	0.037	0.015	0.004	0.01	13864	17.6	18101	23.0
CREU	-0.018	0.017	0.007	-0.015	0.017	0.005	-0.028	0.033	0.012	0.004	0.007	23695	30.1	13760	17.5
EBRE	-0.04	0.029	0.007	-0.017	0.022	0.007	-0.06	0.059	0.023	0.006	0.017	27507	35.0	34312	43.6
EBRO	-0.009	0.028	0.008	-0.018	0.019	0.006	-0.045	0.029	0.014	0.006	0.011	19398	24.7	21271	27.1
ESCO	-0.025	0.019	0.005	-0.014	0.023	0.005	-0.04	0.035	0.011	0.004	0.008	10546	13.4	13755	17.5
GIRO	-0.025	0.015	0.005	-0.02	0.031	0.004	-0.037	0.042	0.013	0.004	0.008	26717	34.0	19924	25.3
GRAU	-0.029	0.029	0.007	-0.033	0.018	0.008	-0.034	0.04	0.011	0.007	0.009	30381	38.6	22105	28.1
MEQU	-0.013	0.016	0.004	-0.015	0.027	0.007	-0.054	0.026	0.012	0.005	0.009	17727	22.6	13930	17.7
OLOT	-0.03	0.021	0.006	-0.018	0.033	0.005	-0.058	0.032	0.015	0.005	0.013	12674	16.1	23698	30.1
PUIG	-0.023	0.019	0.005	-0.02	0.014	0.005	-0.061	0.06	0.016	0.004	0.013	11553	14.7	21644	27.5
TARR	-0.014	0.012	0.004	-0.016	0.017	0.004	-0.031	0.06	0.009	0.003	0.007	8190	10.4	5456	6.9
TRRG	-0.03	0.03	0.009	-0.031	0.025	0.007	-0.043	0.038	0.012	0.007	0.009	27626	35.1	19740	25.1
VRO2	-0.007	0.023	0.005	-0.011	0.014	0.005	-0.025	0.037	0.01	0.004	0.006	11525	14.7	6253	8.0
Mean	-0.021	0.02	0.006	-0.019	0.021	0.006	-0.043	0.038	0.013	0.005	0.009	17428.3	22.2	15952.2	20.3
Min/Max	-0.04	0.03	0.009	-0.033	0.033	0.008	-0.061	0.06	0.023	0.007	0.017	30381	38.6	34312	43.6

fixing statistic for network NT10

fixing percentage of	all GNSS	G	R	E	C
using threshold 0.3	91.3	92.8	91.6	93.3	87.1
considering satellites with dual-frequency fixed	87.0	87.6	86.6	88.8	83.8
considering all signals separately	87.1	87.8	86.6	89.1	81.9