

summary for network NT32

timeperiod chosen: from 2026-06-01-00:00:00 until 2026-06-01-23:59:59

average update rate (durations larger than 15 seconds considered as observation gap): 1.1 seconds

average fixing percentage with threshold set to 0.3: 94.4 percent

stations available: 15 of 15

station information:

station EH01:	antenna: LEIAR20	LEIM	receiver: LEICA GR25	height: 801.016
station EH02:	antenna: LEIAR20	LEIM	receiver: LEICA GR50	height: 85.385
station GOM1:	antenna: LEIAR20	LEIM	receiver: LEICA GR50	height: 48.789
station GOME:	antenna: LEIAR20	LEIM	receiver: LEICA GR50	height: 114.977
station IZAN:	antenna: LEIAT504GG	LEIS	receiver: LEICA GR50	height: 2417.44
station LP01:	antenna: TRM57971.00	NONE	receiver: TRIMBLE ALLOY	height: 675.249
station LP03:	antenna: TRM59900.00	NONE	receiver: TRIMBLE NETR9	height: 919.563
station LPAL:	antenna: LEIAR20	LEIM	receiver: LEICA GR50	height: 2199.31
station LRES:	antenna: LEIAR20	NONE	receiver: LEICA GR50	height: 51.241
station TN01:	antenna: LEIAR20	LEIM	receiver: LEICA GR50	height: 51.859
station TN02:	antenna: TRM159900.00	SCIS	receiver: TRIMBLE ALLOY	height: 54.509
station TN03:	antenna: TRM159900.00	SCIS	receiver: TRIMBLE ALLOY	height: 58.588
station TN06:	antenna: LEIAR20	NONE	receiver: LEICA GR50	height: 1053.548
station TN09:	antenna: LEIAR20	NONE	receiver: LEICA GR50	height: 1582.15
station TE11:	antenna: LEIAR10	NONE	receiver: LEICA GR25	height: 2092.021

Processing rate in network NT32

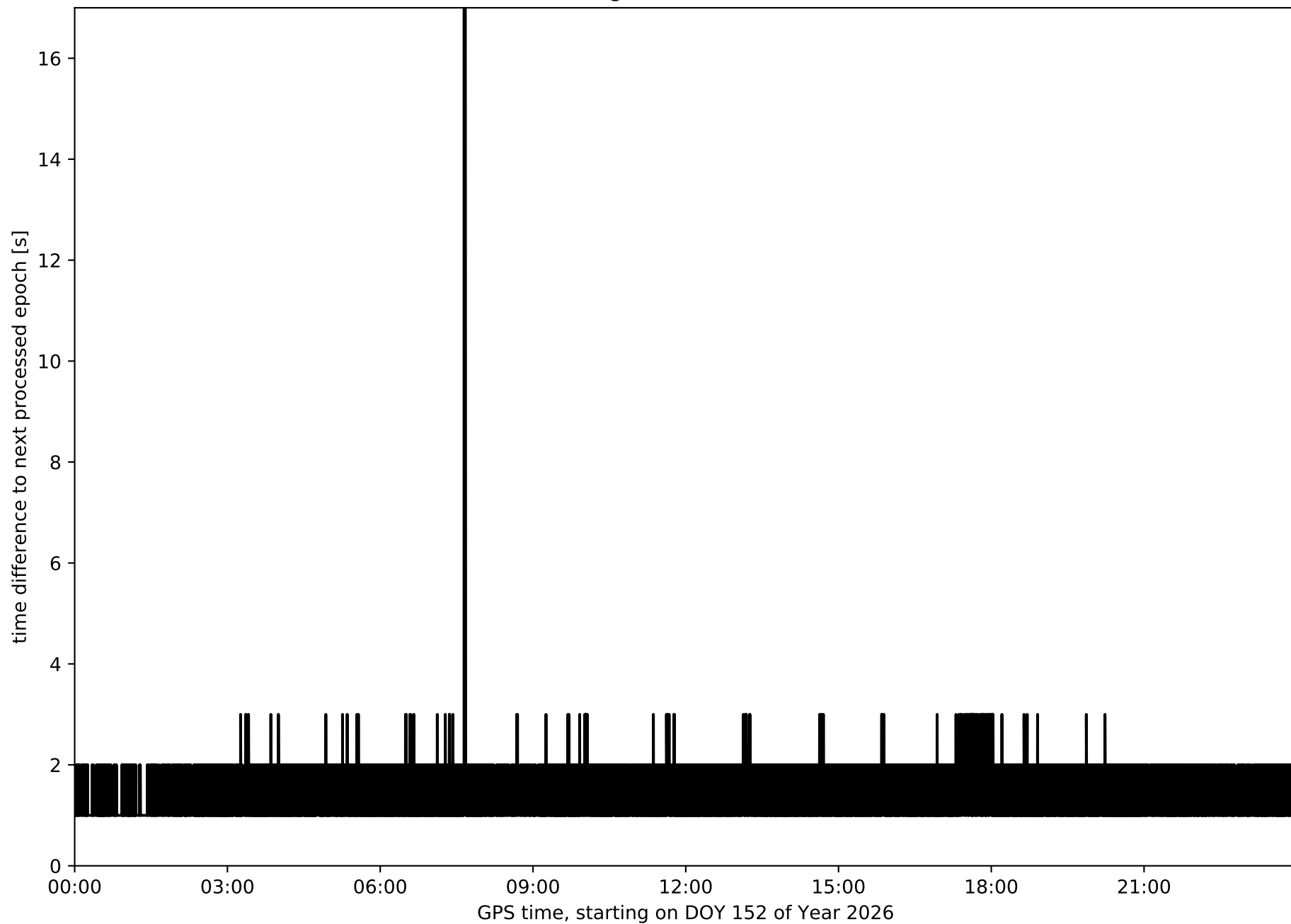

Histogram of the processing rate in network NT32 (durations larger 15 seconds neglected)

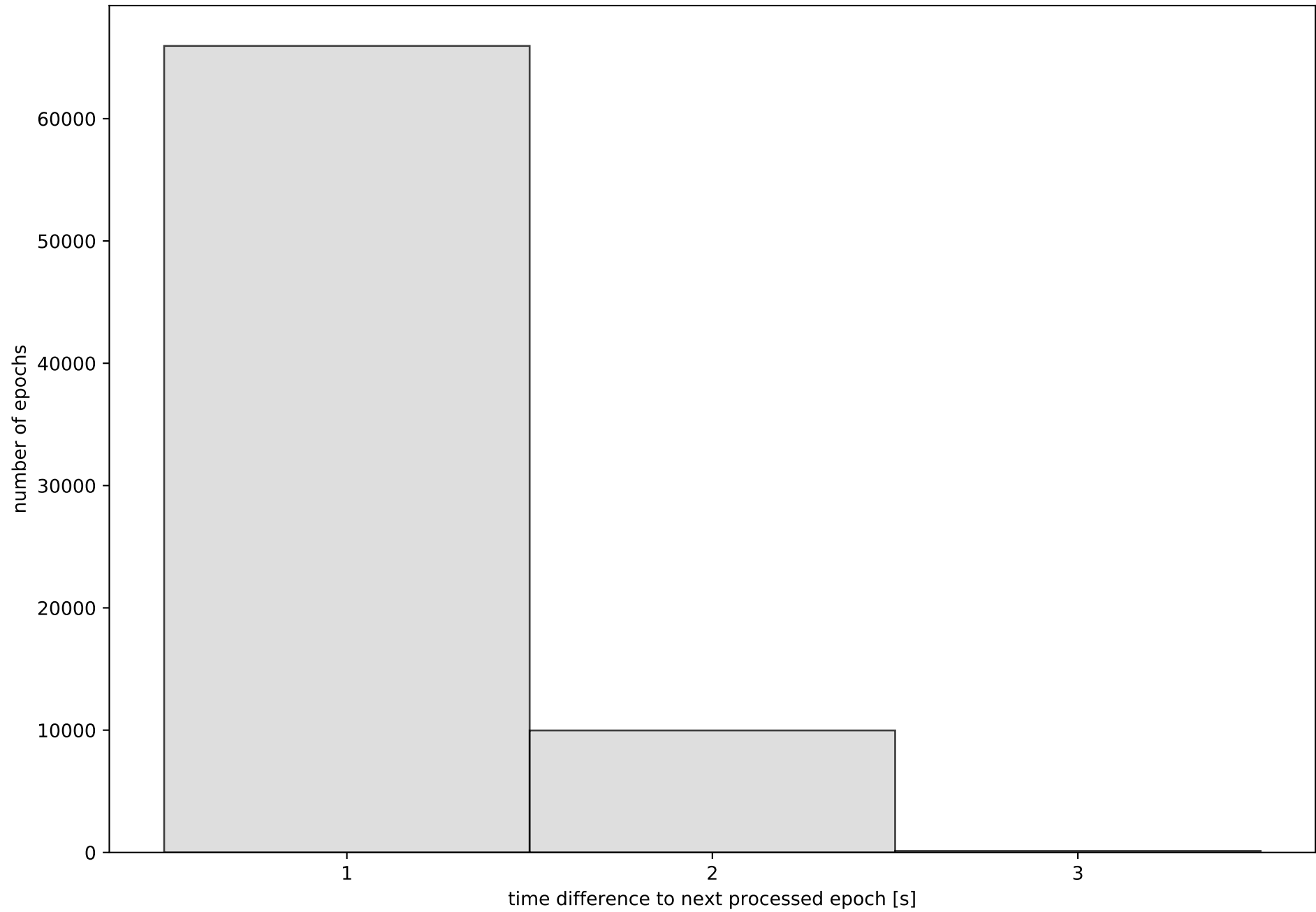

Network NT32 with threshold set to 0.3

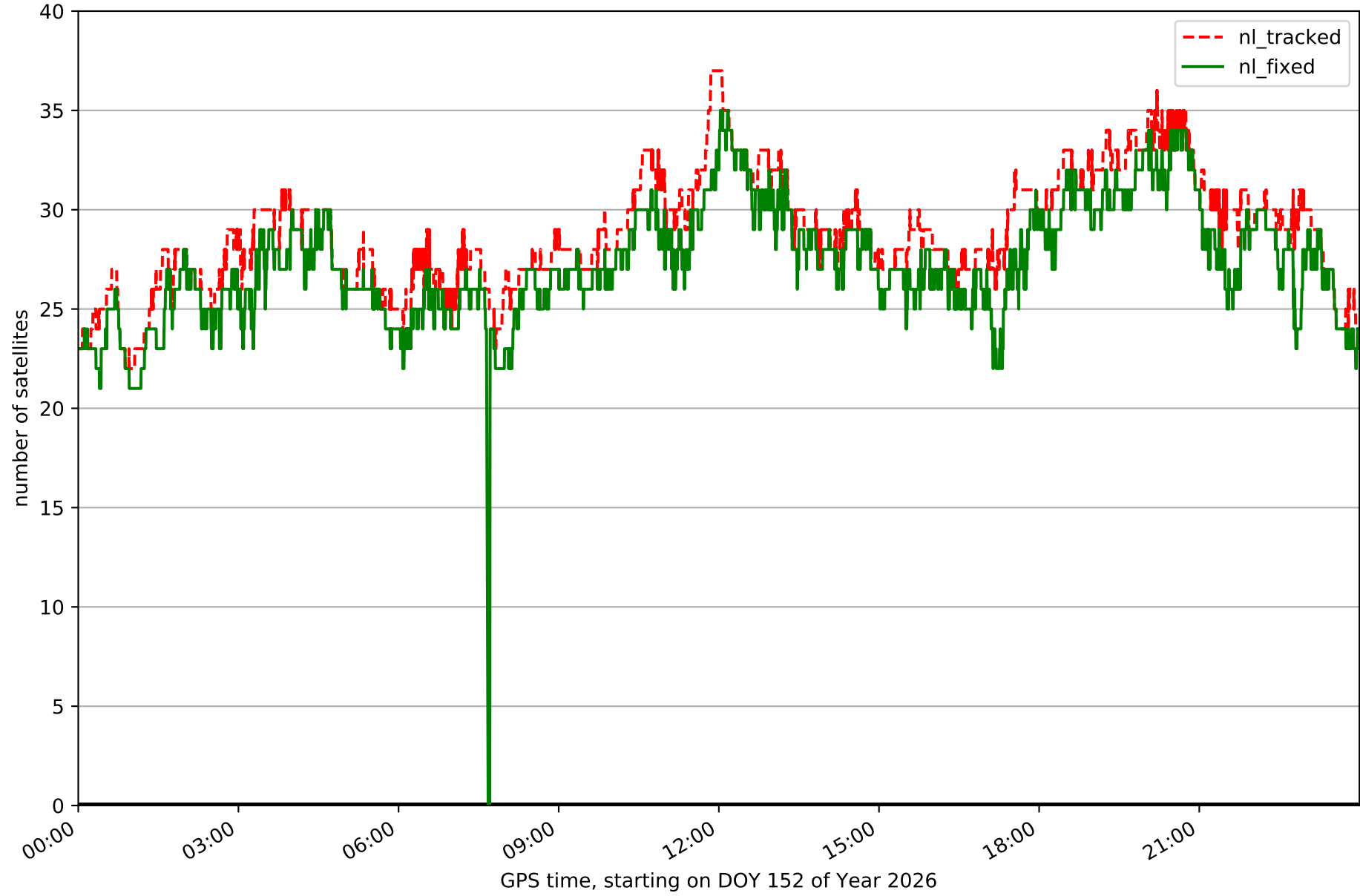

Fixing percentage of satellites in network NT32 with threshold set to 0.3

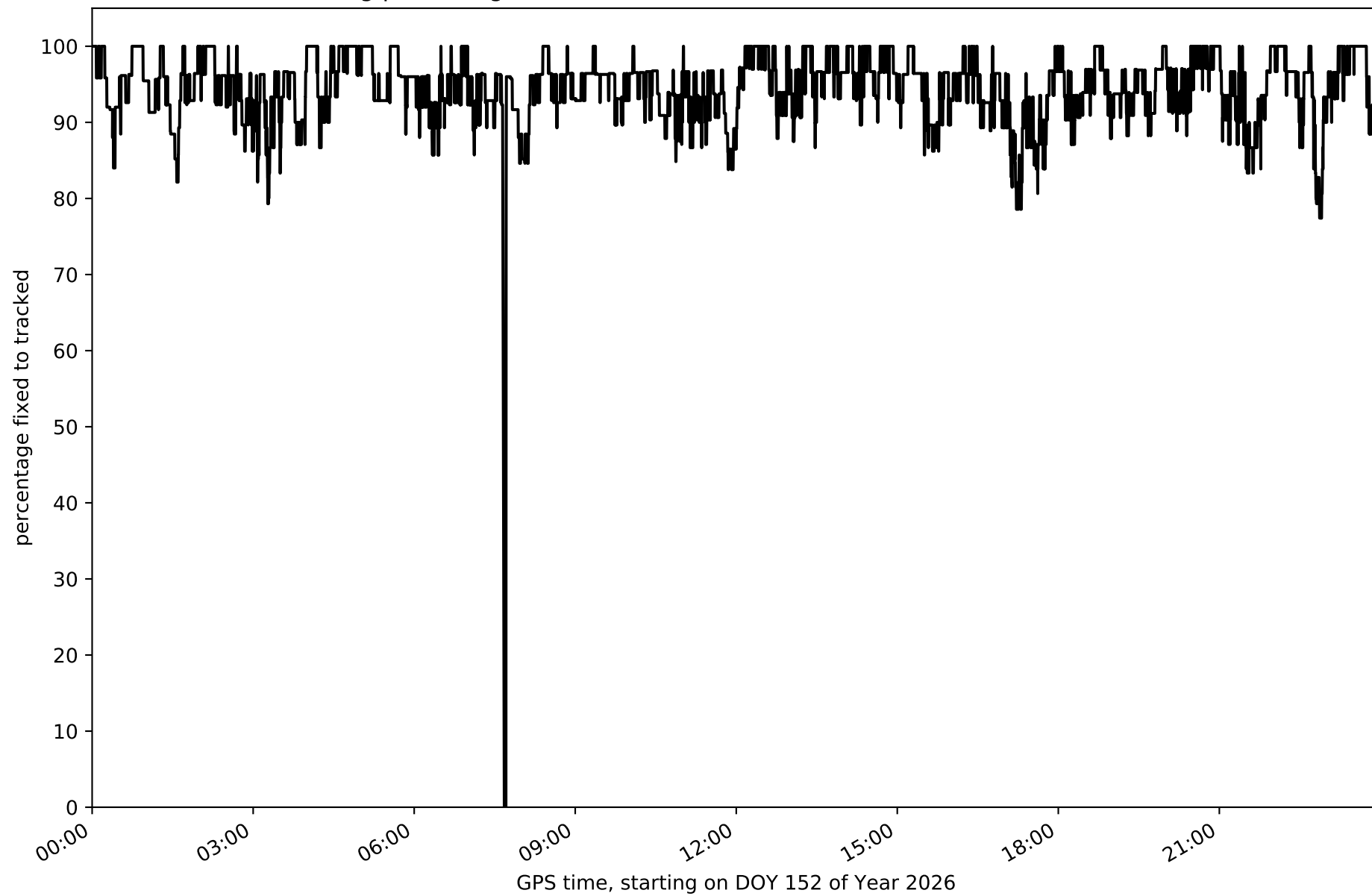

Network NT32 - only GPS with threshold set to 0.3

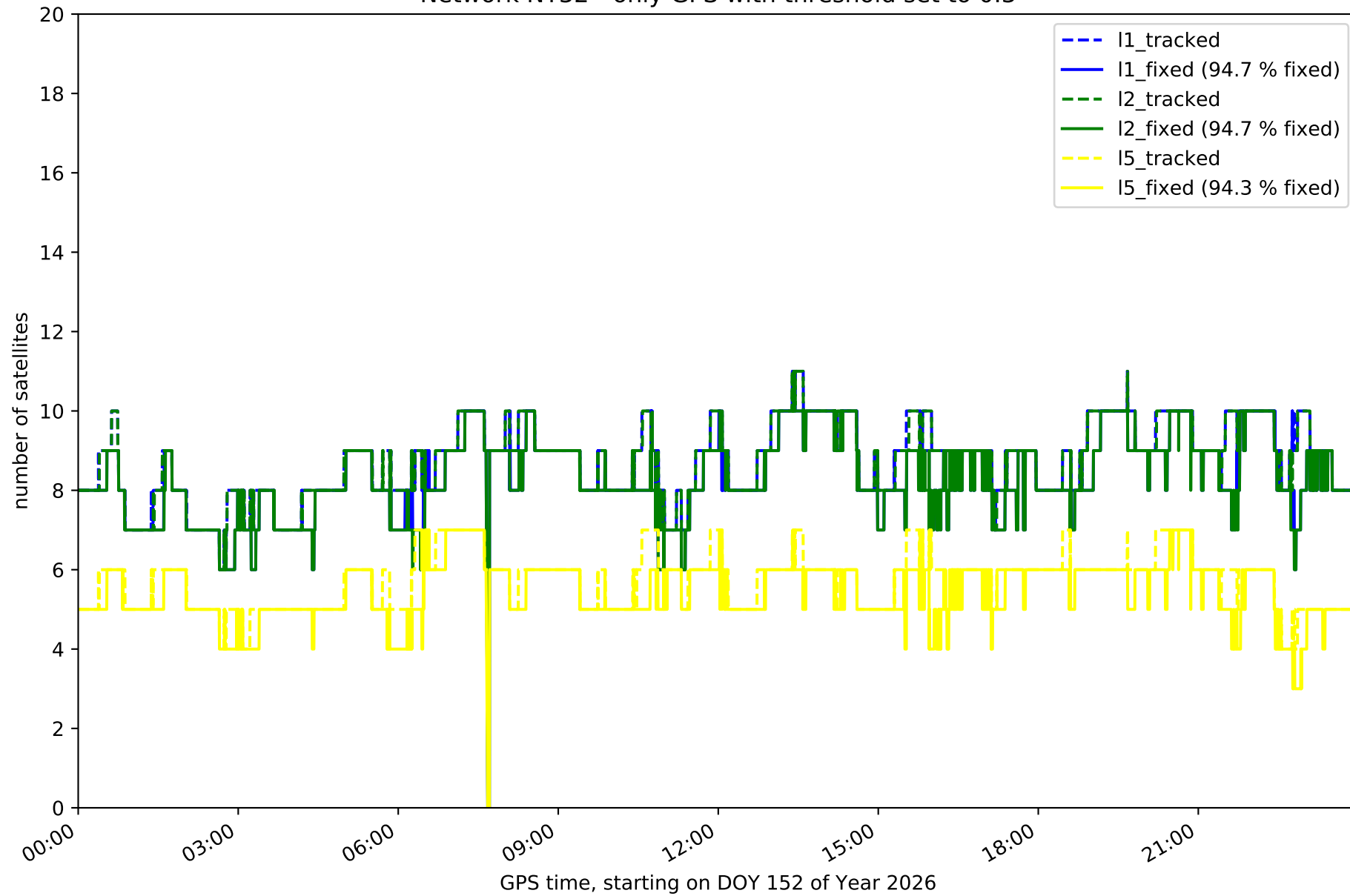

Network NT32 - only GLONASS with threshold set to 0.3

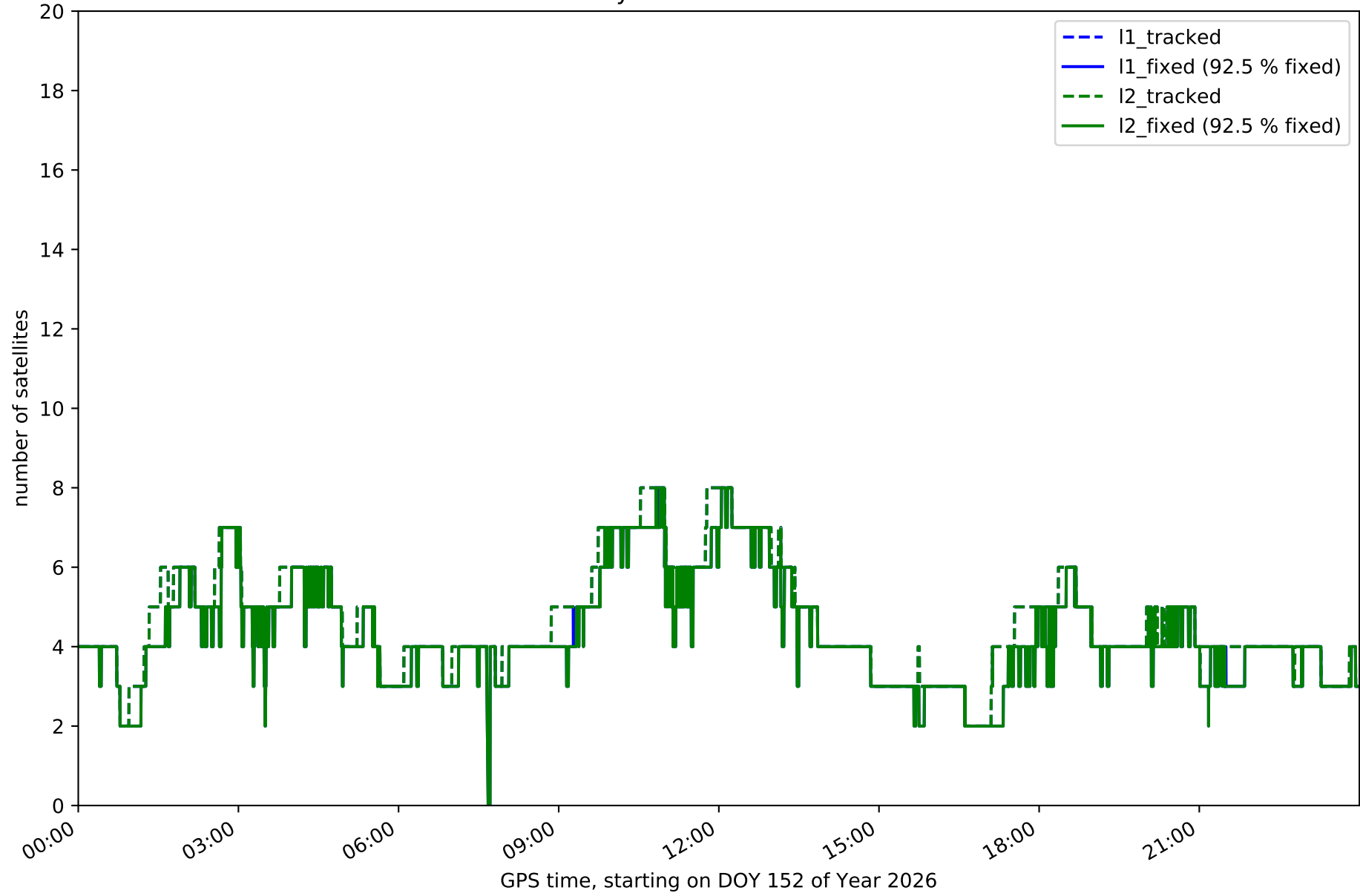

Network NT32 - only BDS with threshold set to 0.3

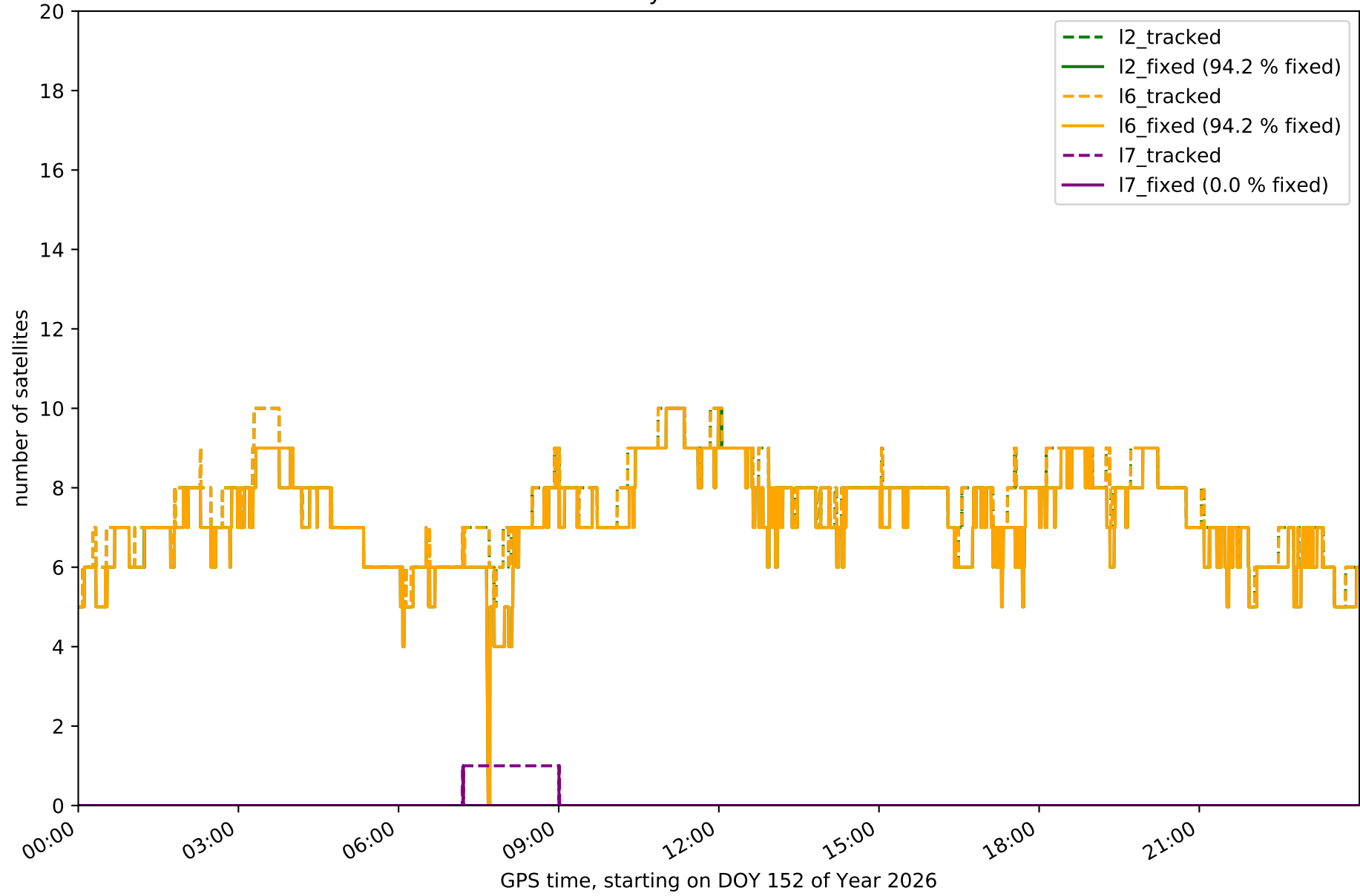

Network NT32 - only Galileo with threshold set to 0.3

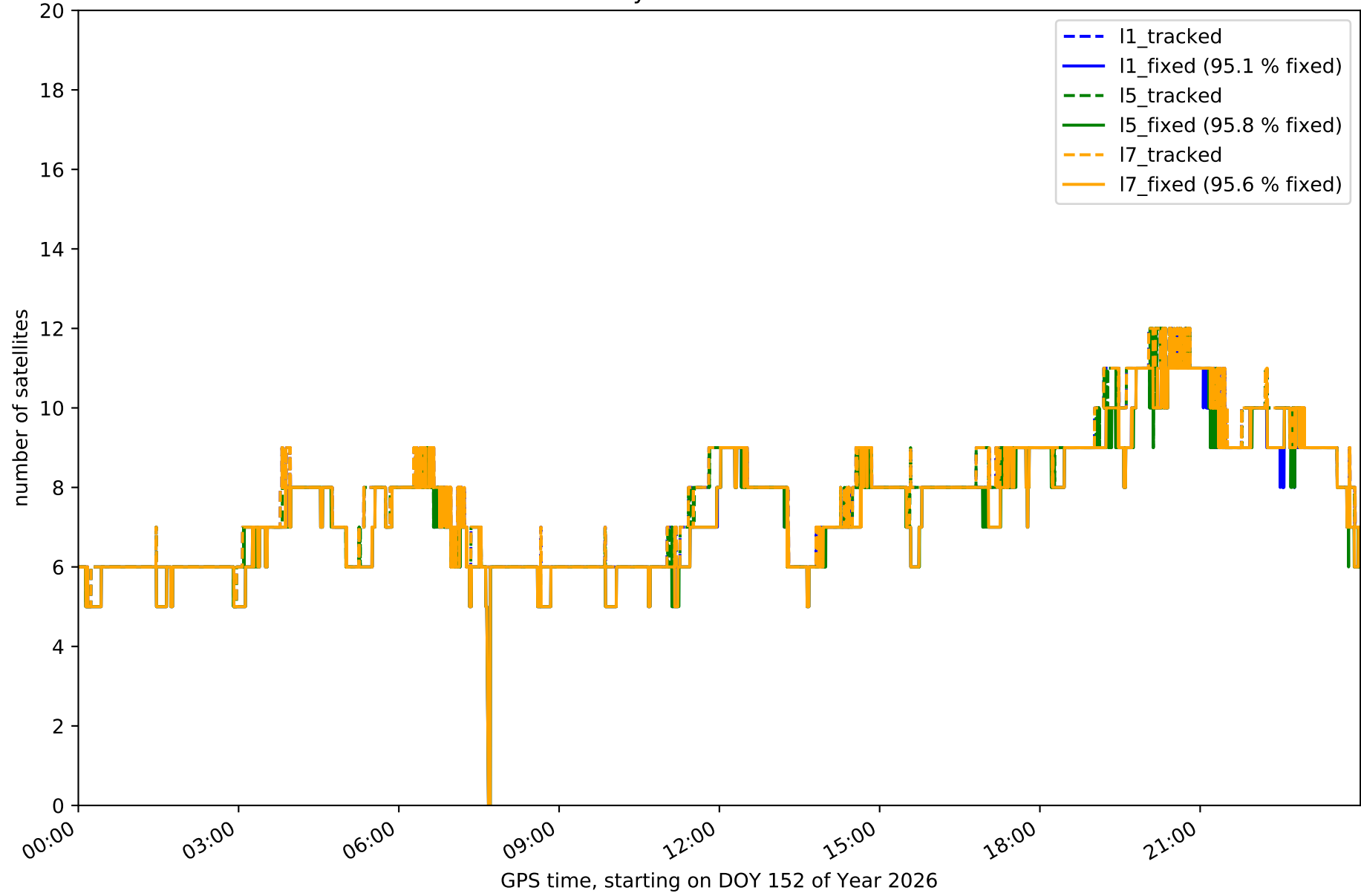

Station EH01 in network NT32

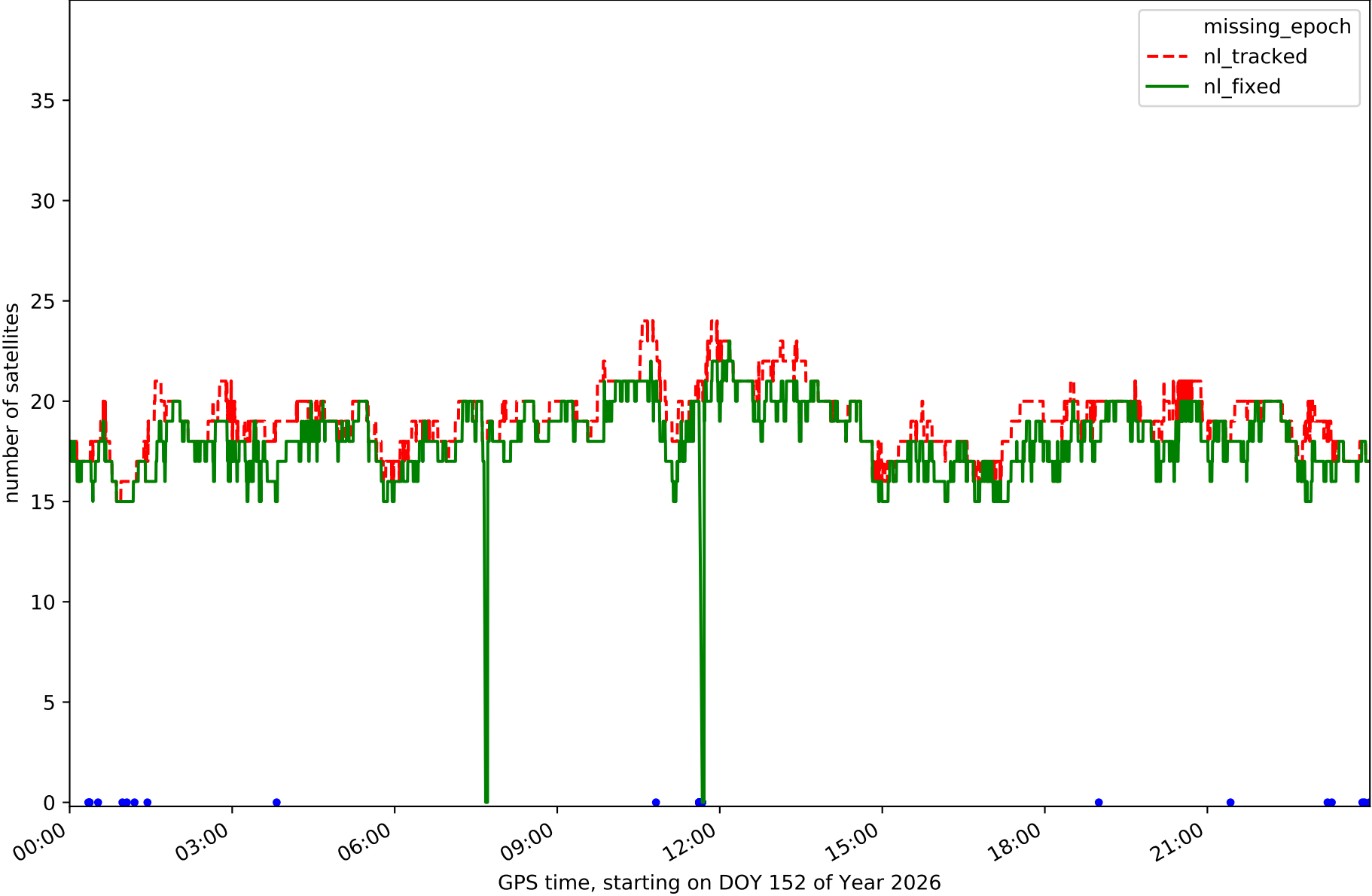

Station EH02 in network NT32

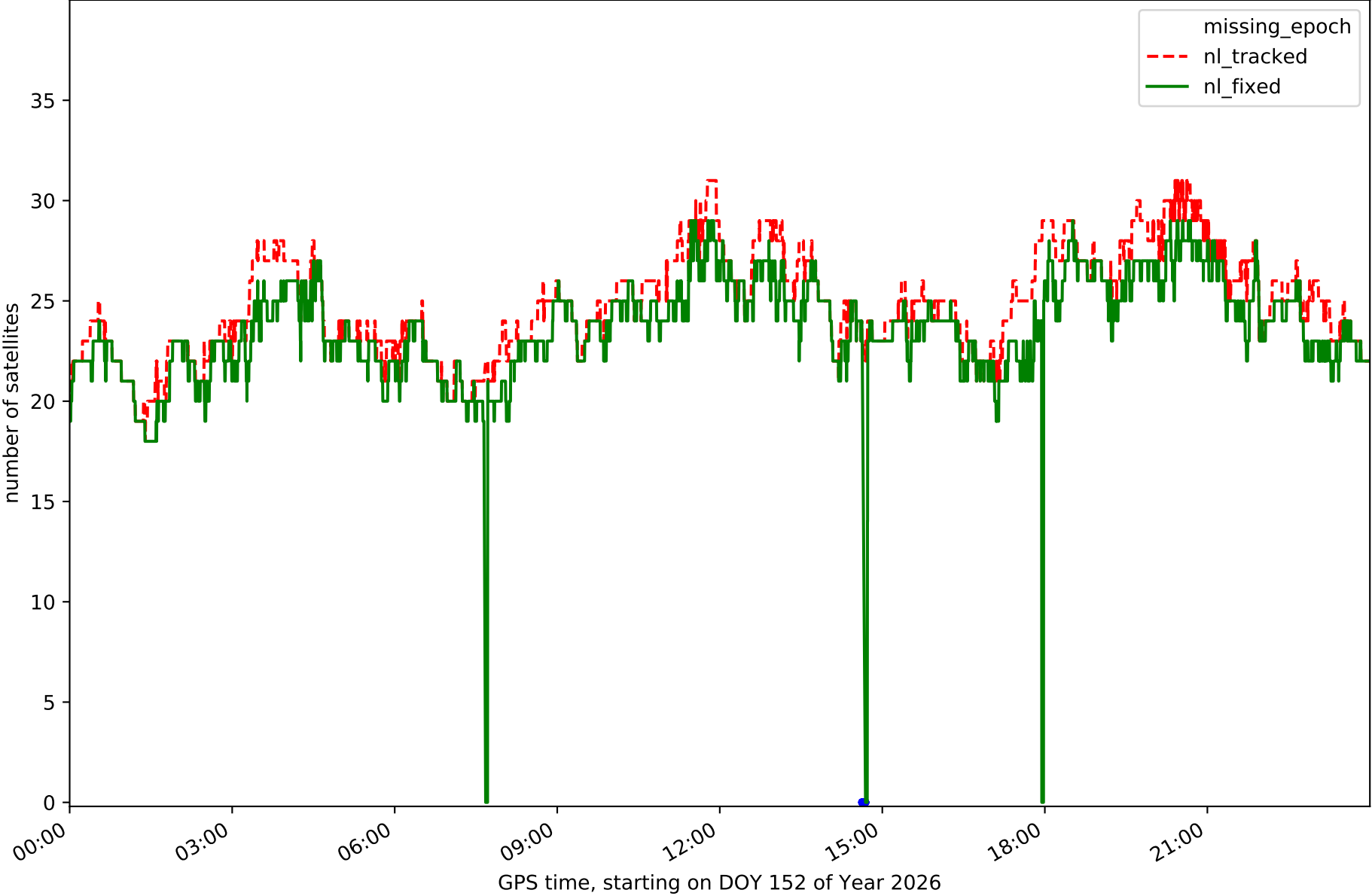

Station GOM1 in network NT32

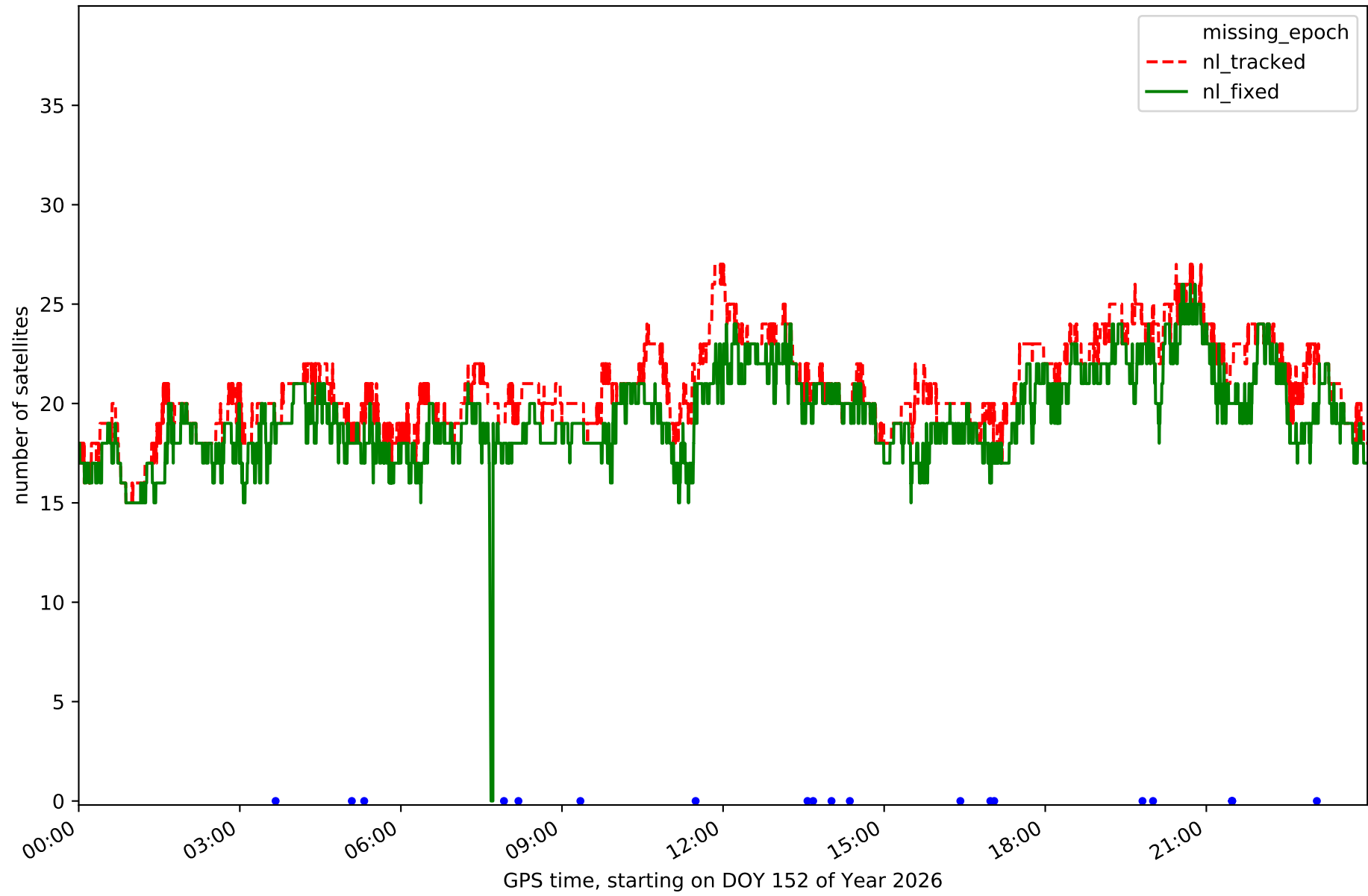

Station GOME in network NT32

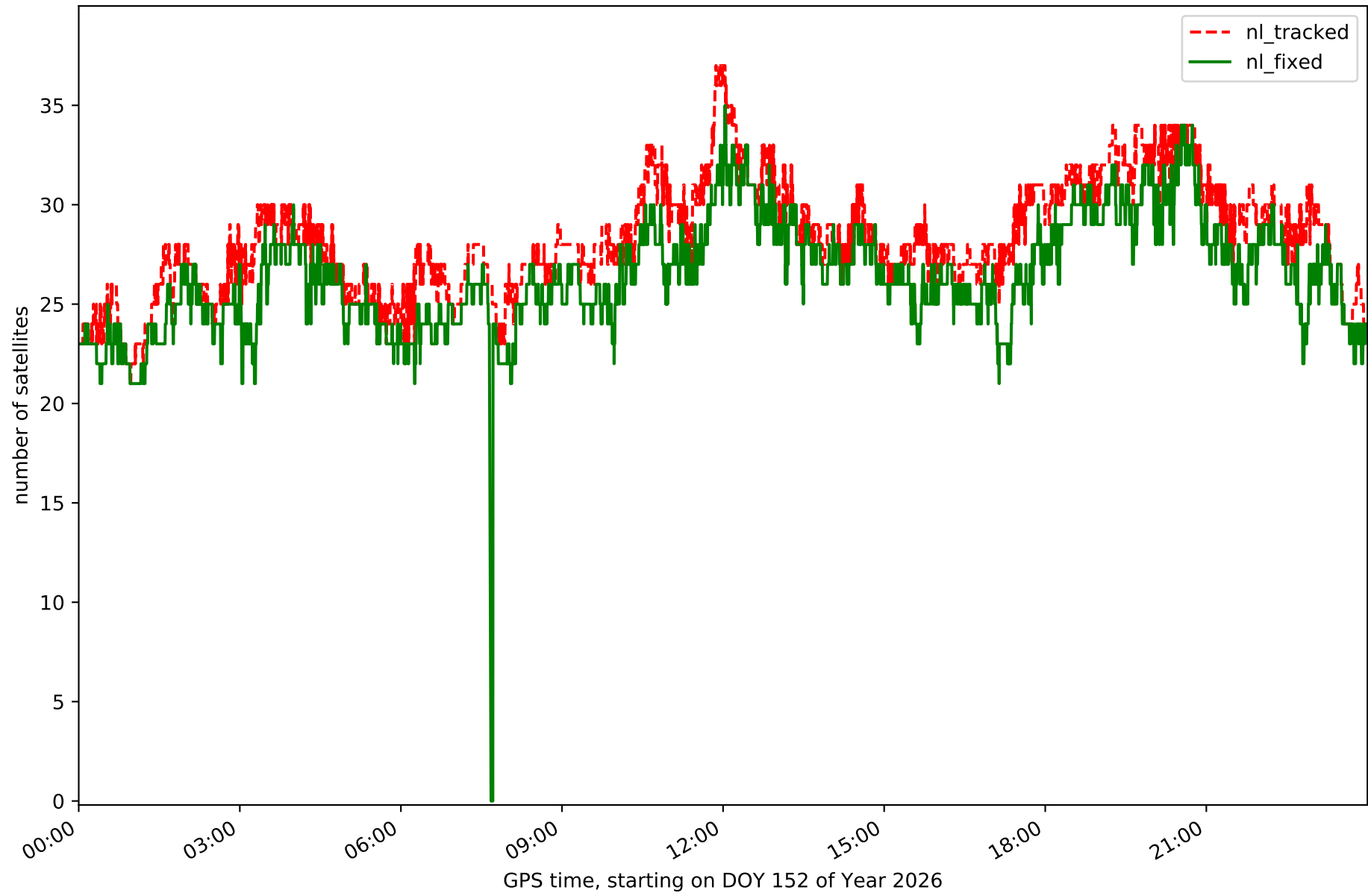

Station IZAN in network NT32

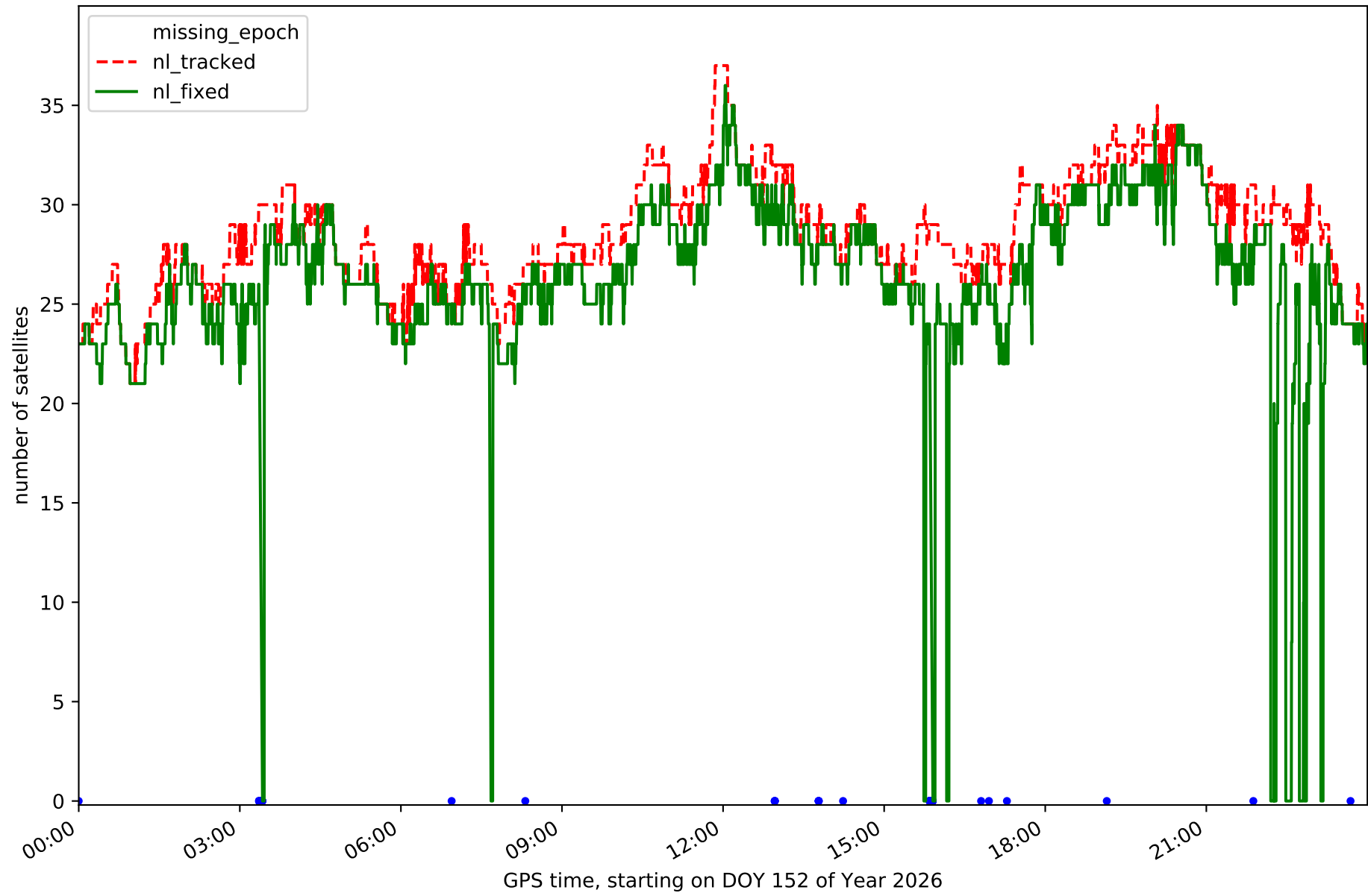

Station LP01 in network NT32

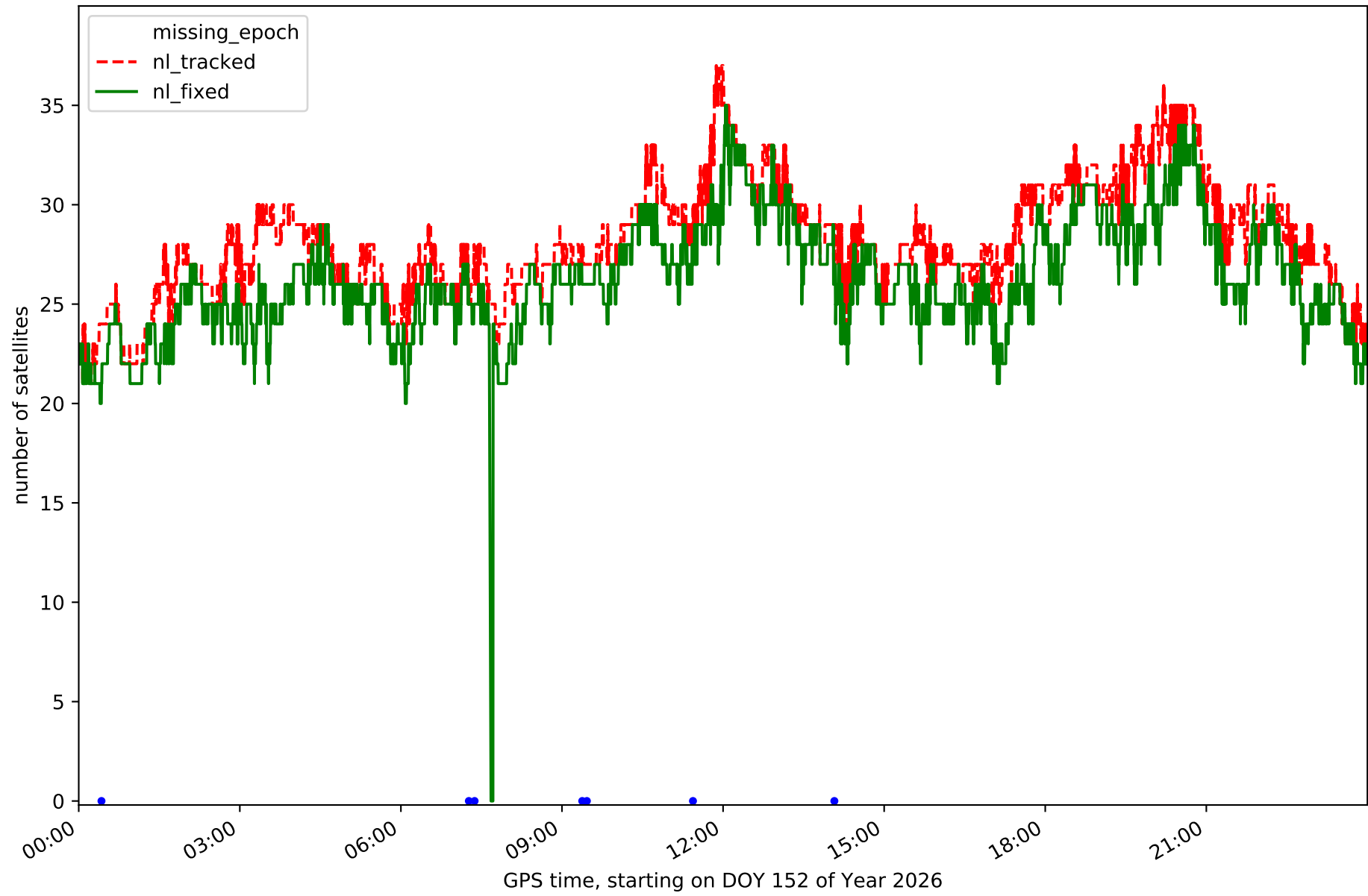

Station LP03 in network NT32

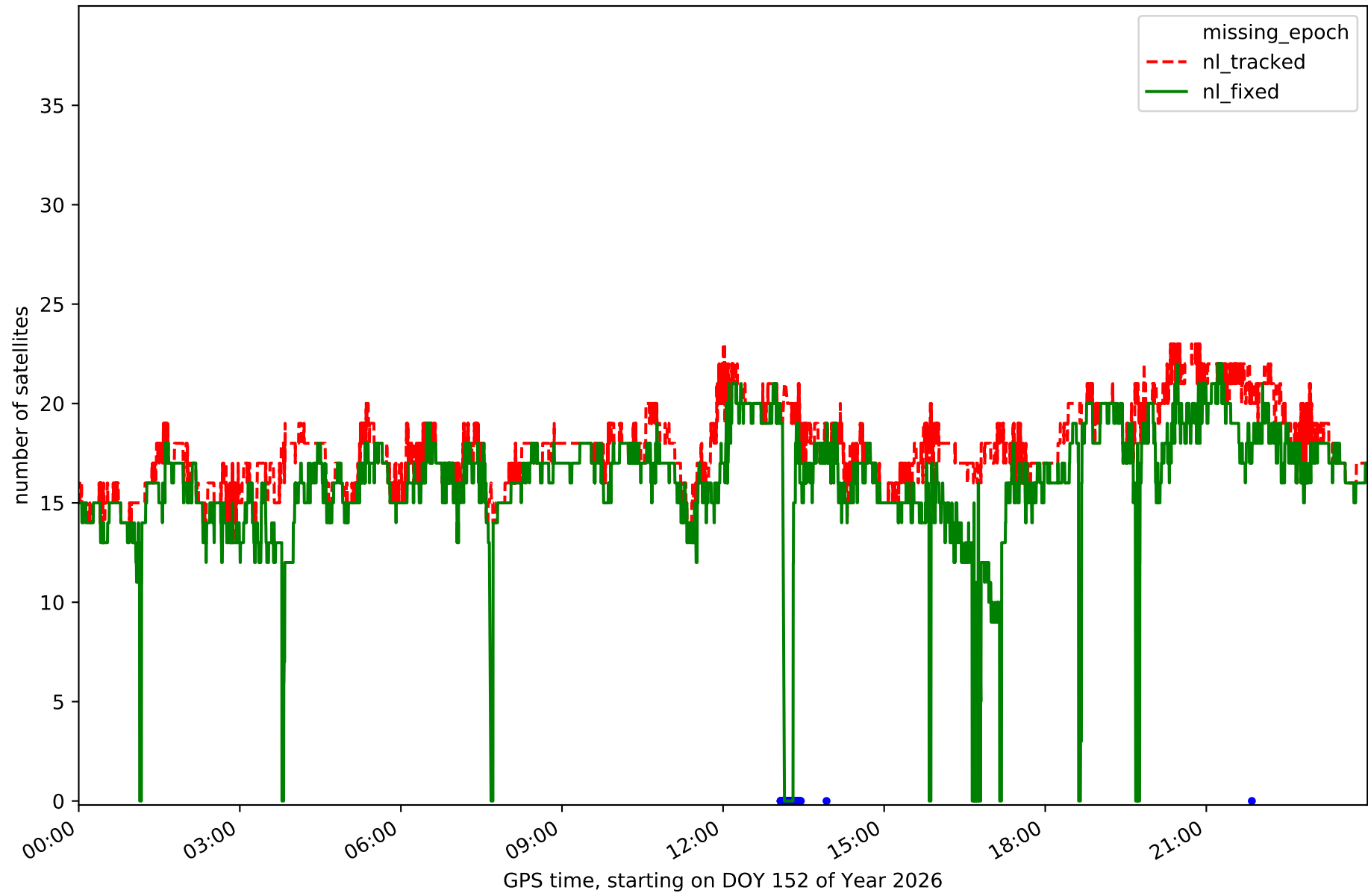

Station LPAL in network NT32

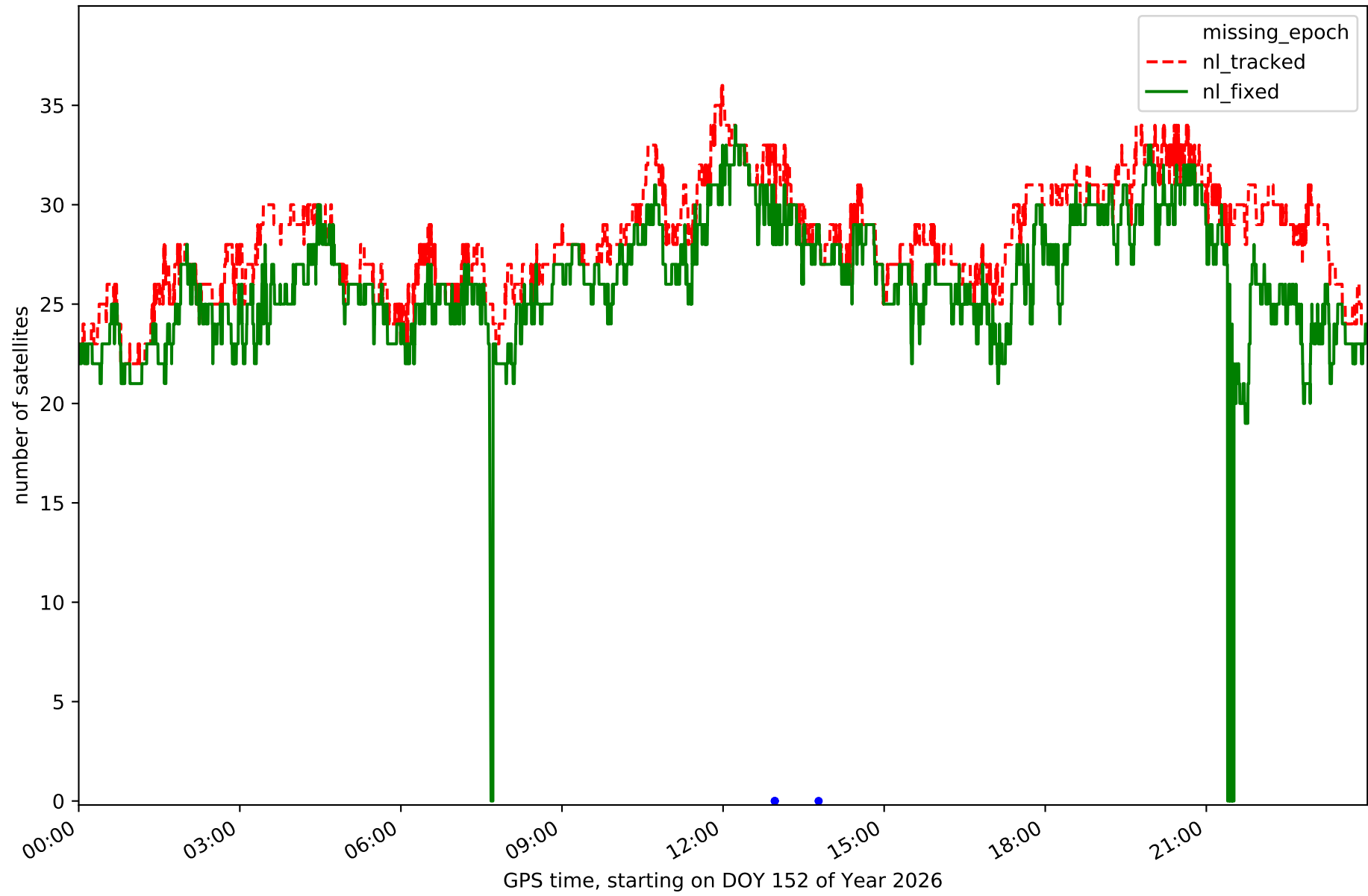

Station LRES in network NT32

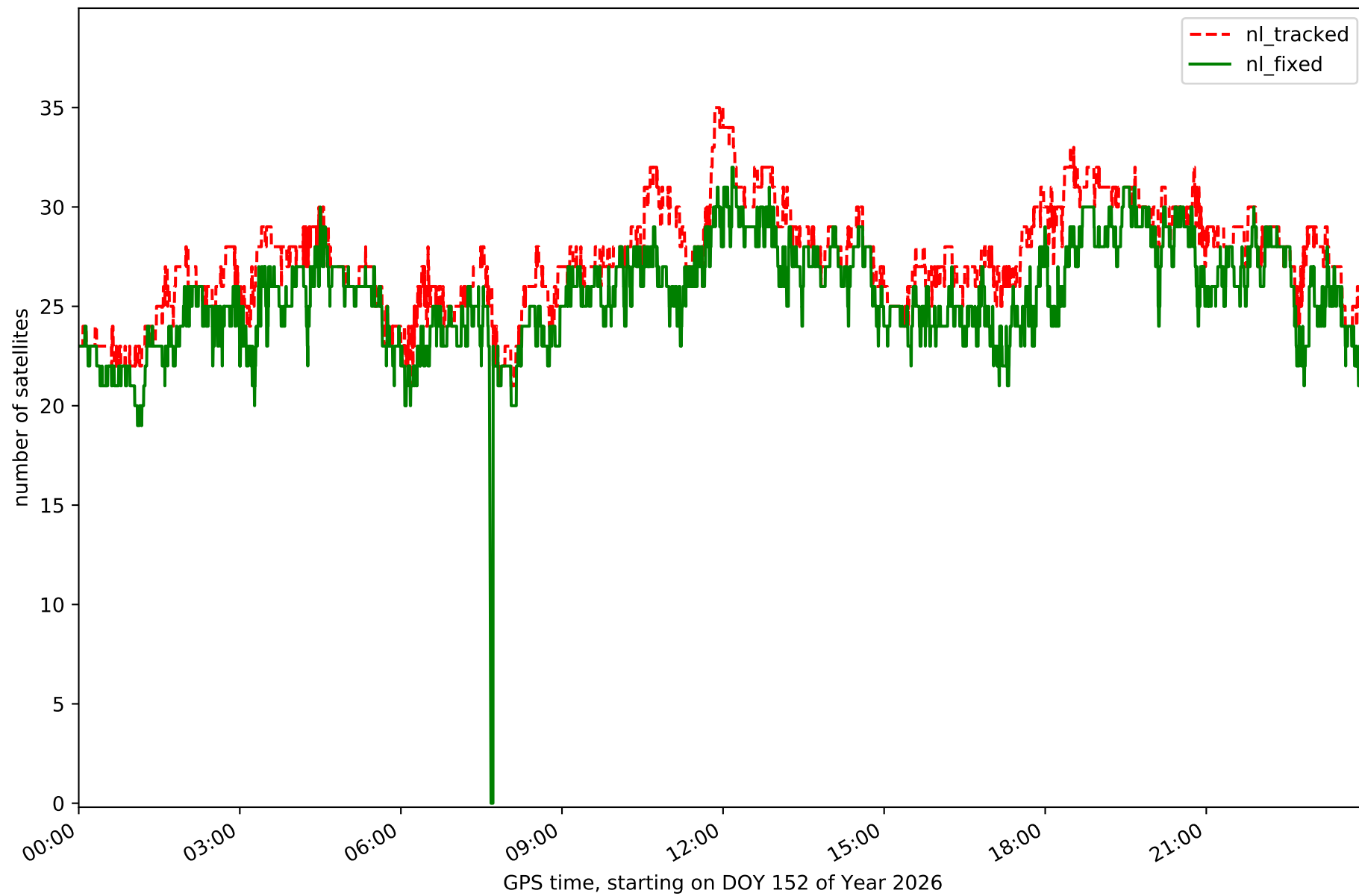

Station TN01 in network NT32

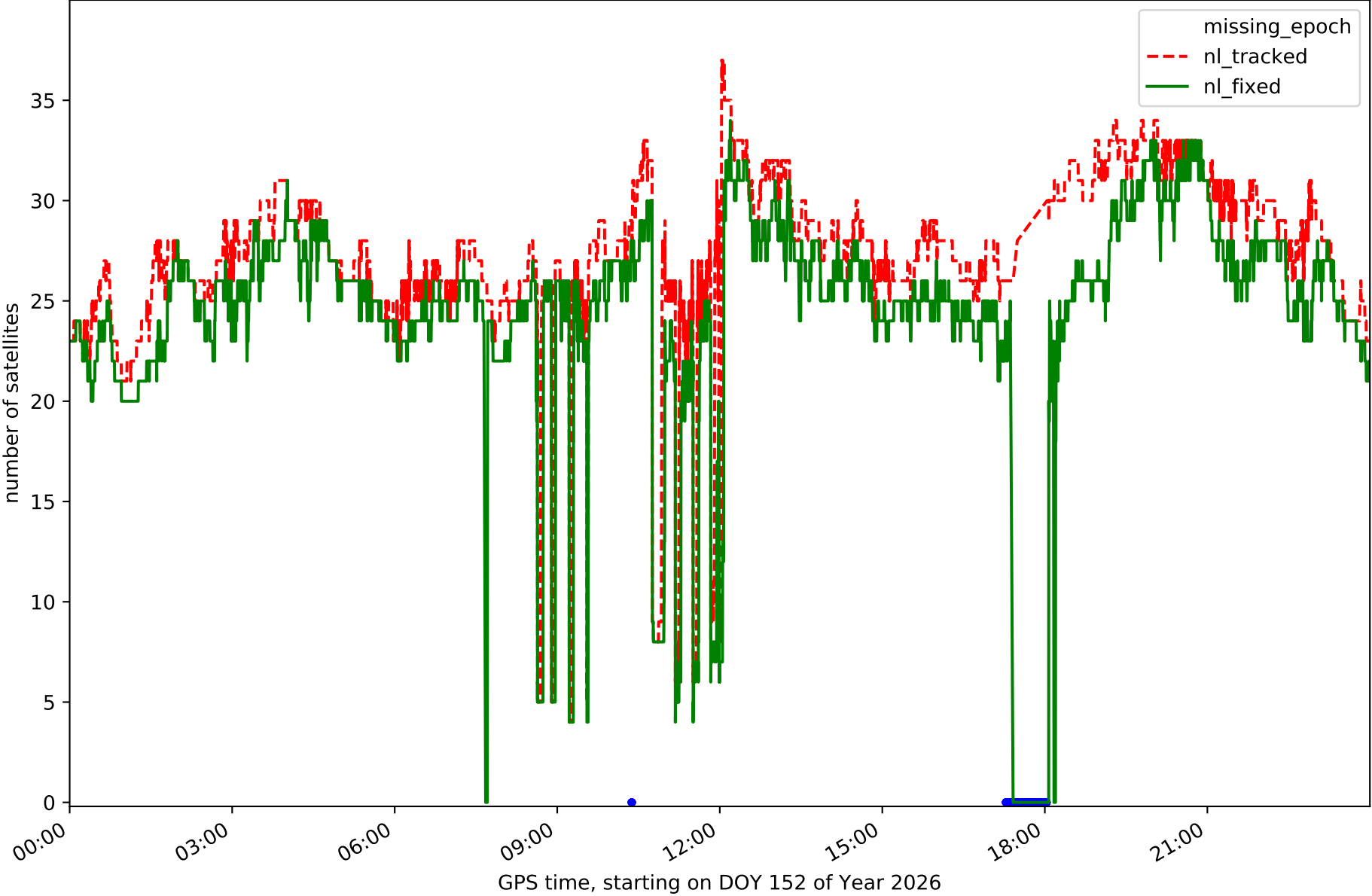

Station TN02 in network NT32



Station TN03 in network NT32

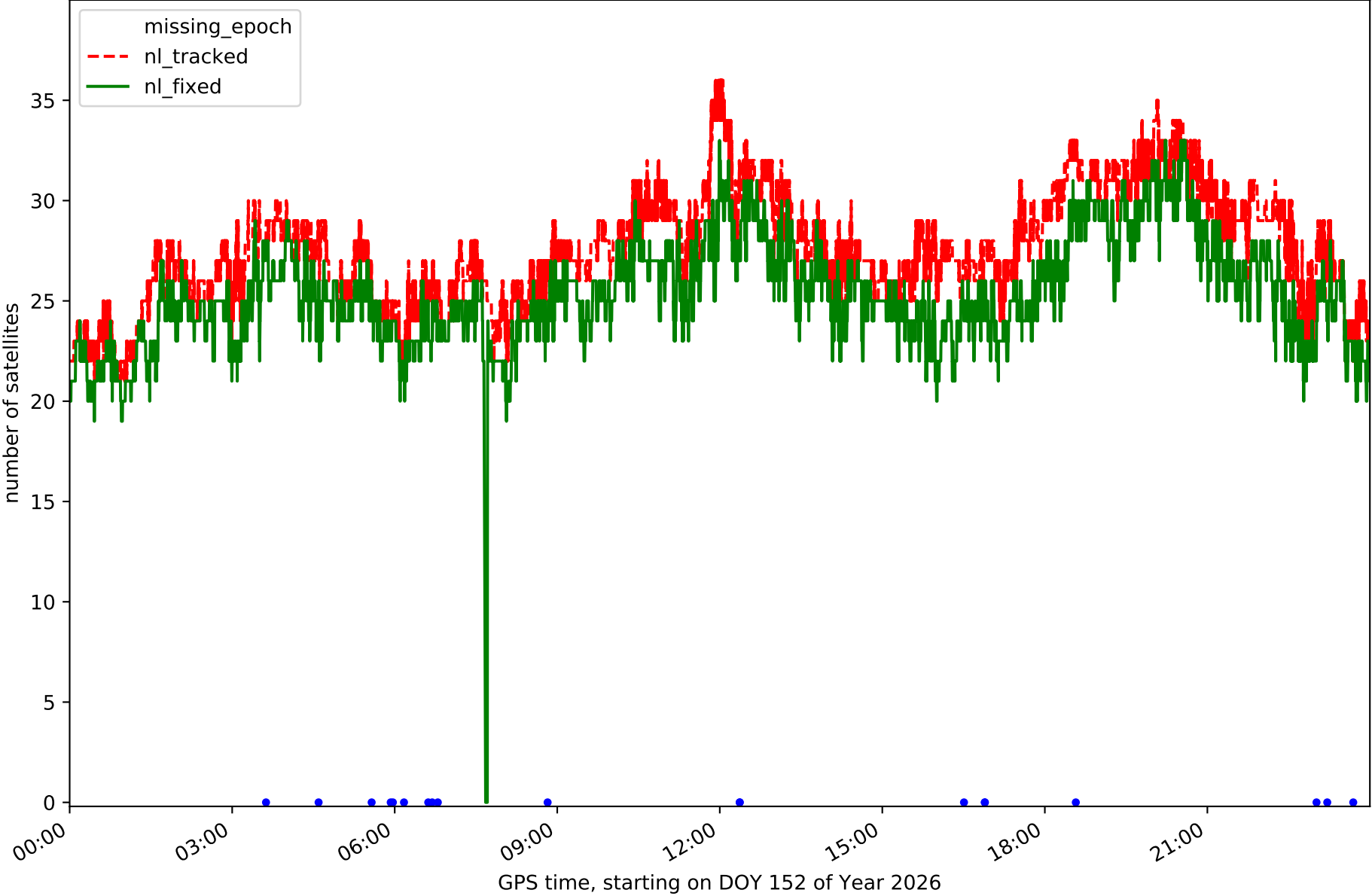

Station TN06 in network NT32

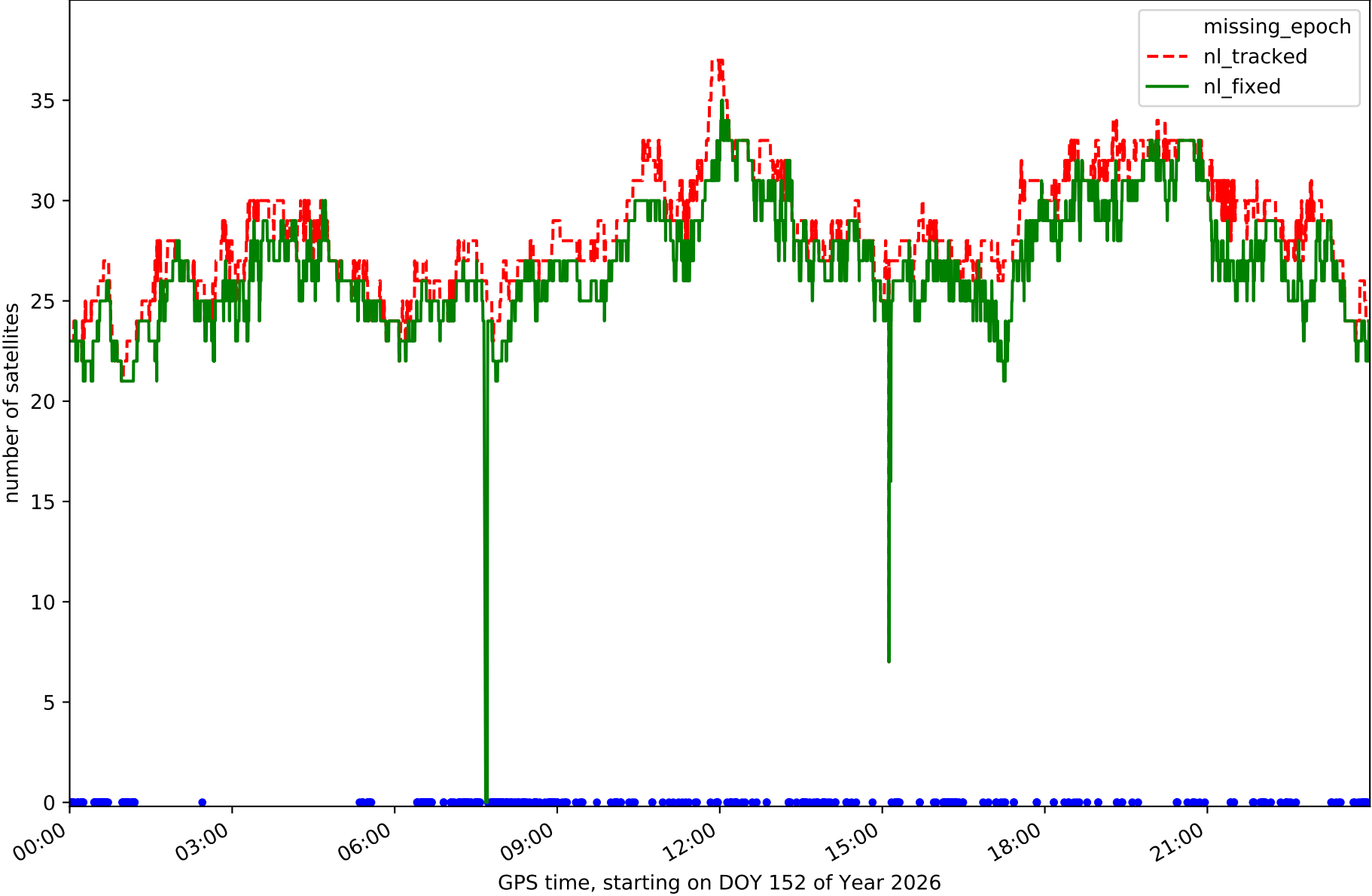

Station TN09 in network NT32

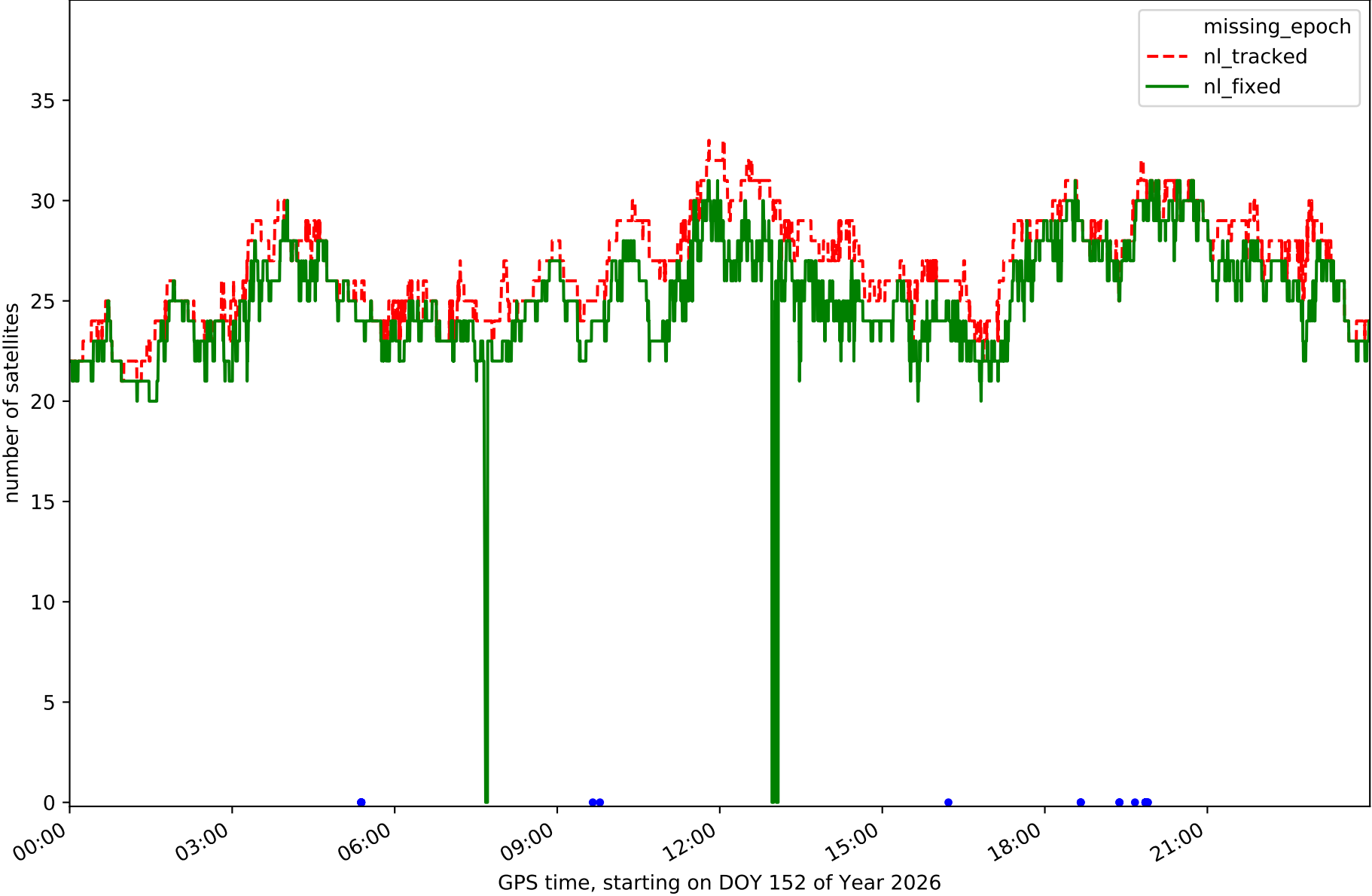

Station TE11 in network NT32

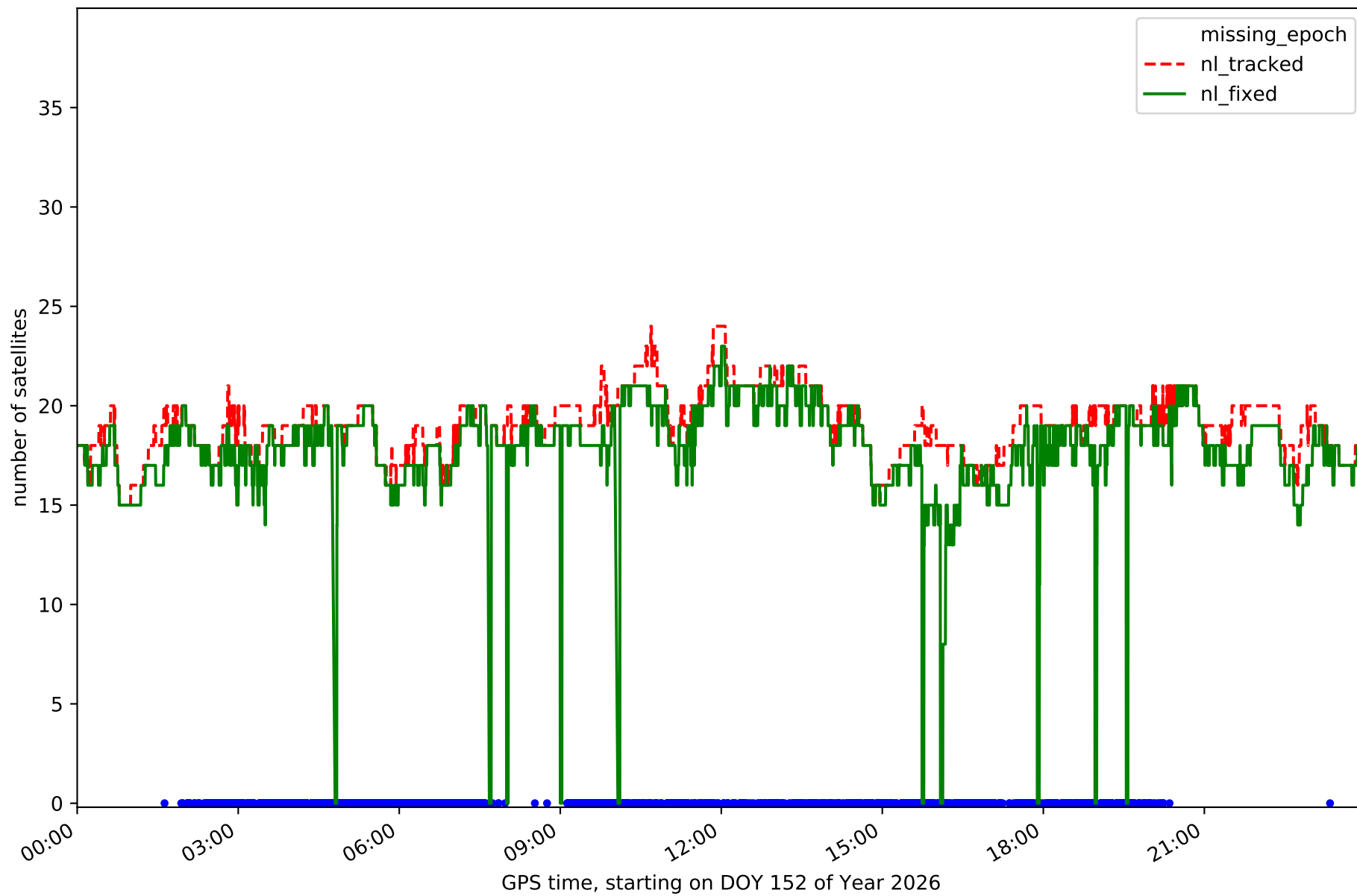

RefCheck for station EH01 in network NT32

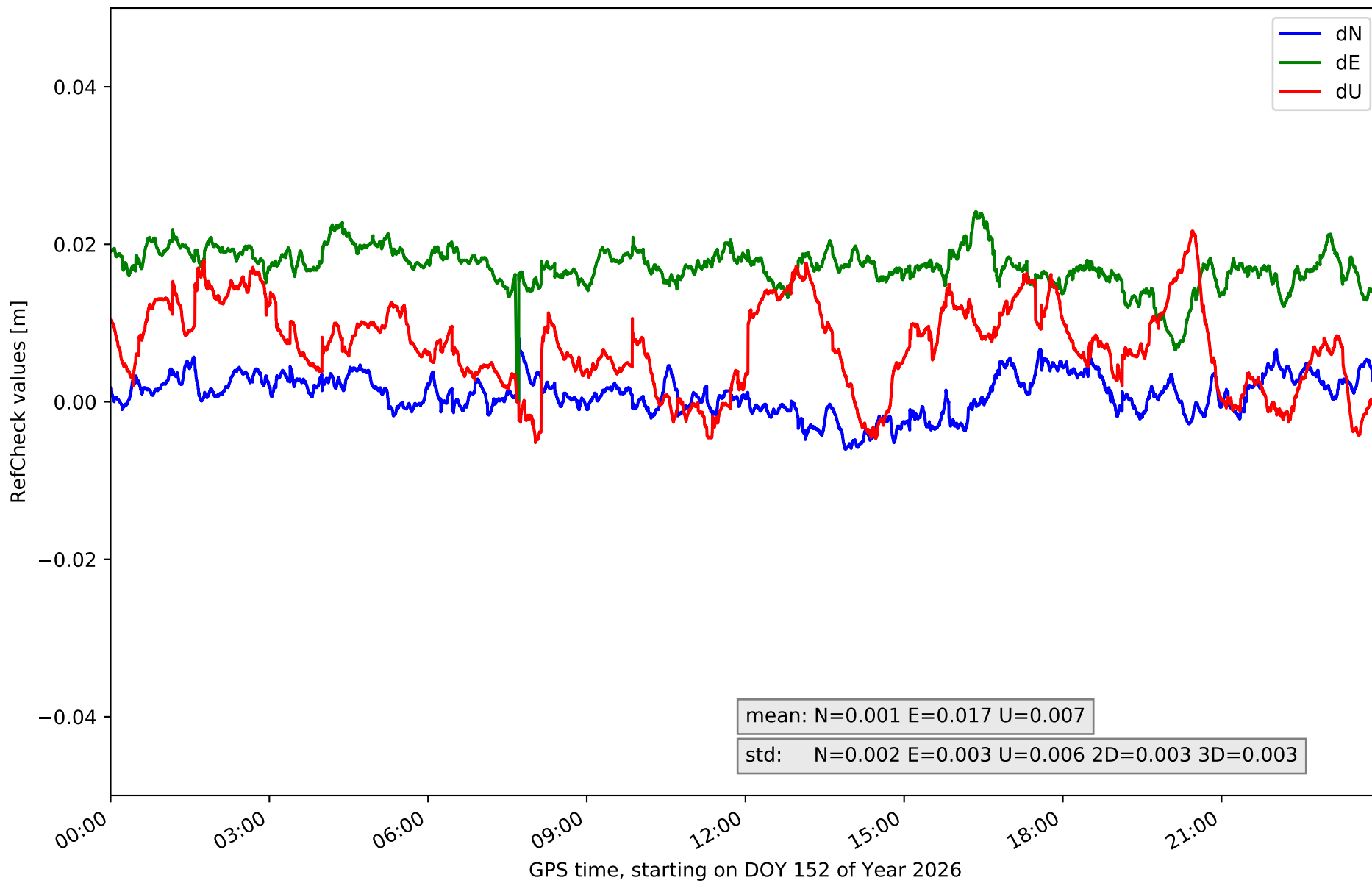

RefCheck for station EH02 in network NT32

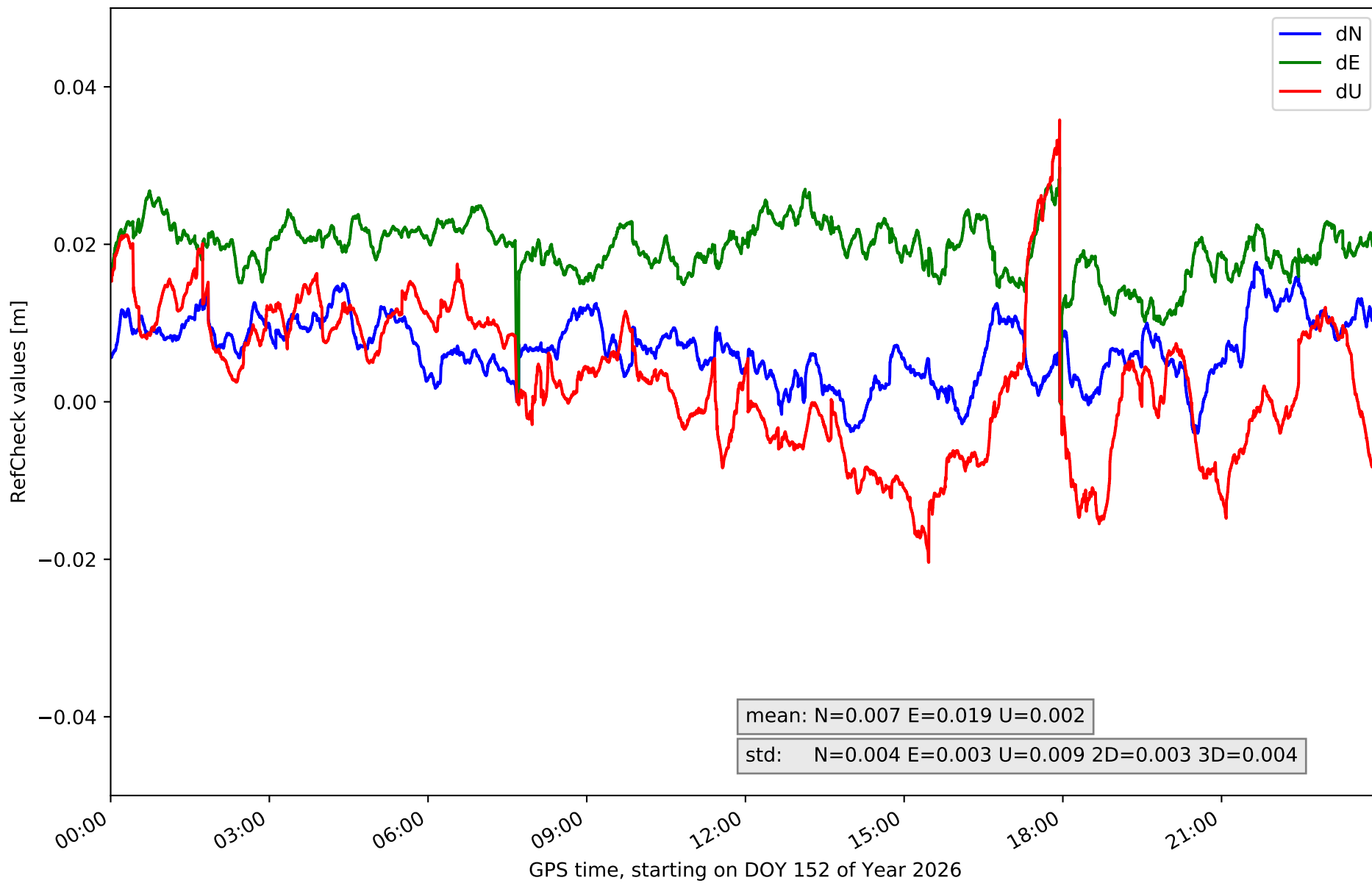

RefCheck for station GOM1 in network NT32

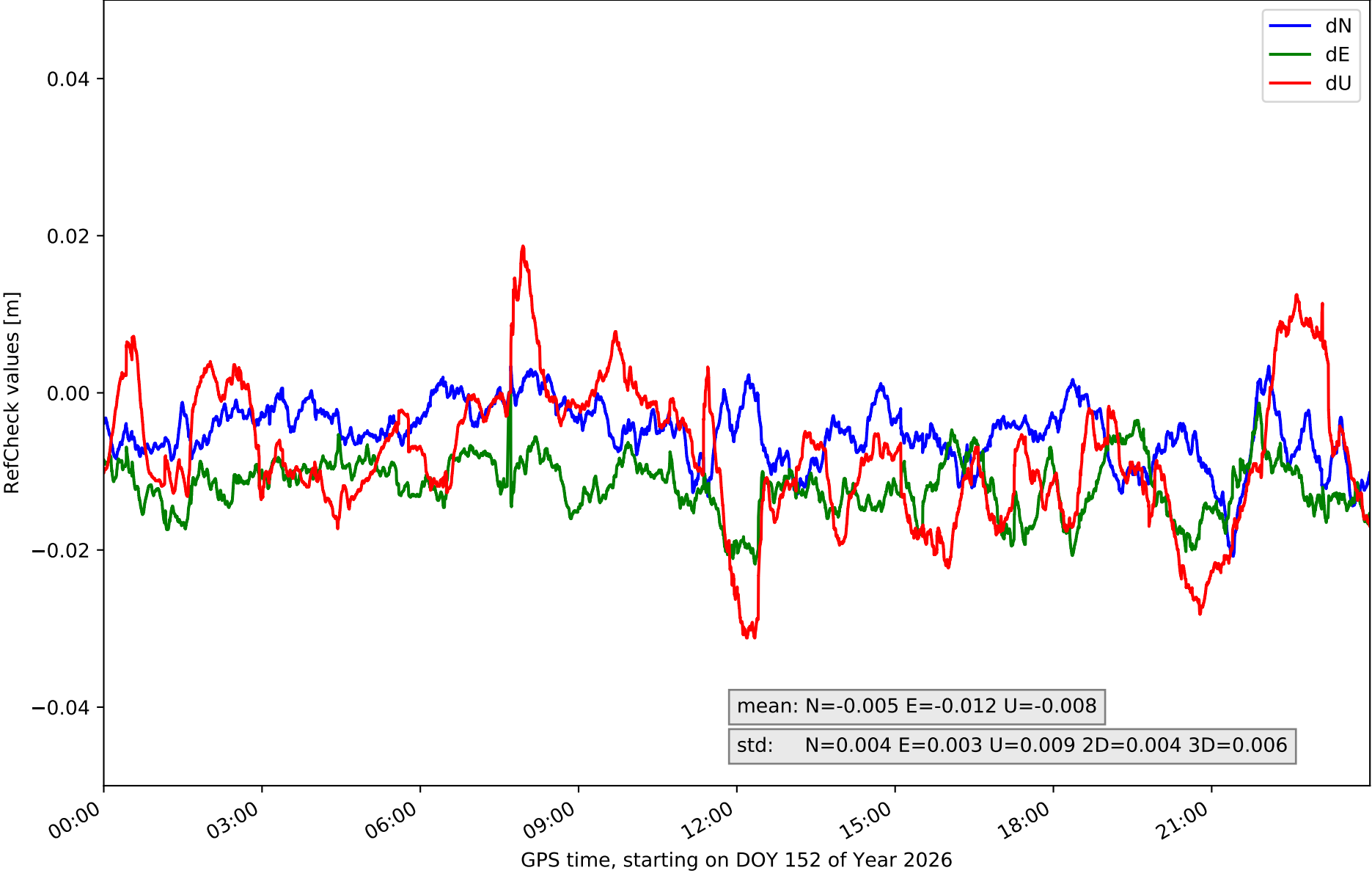

RefCheck for station GOME in network NT32

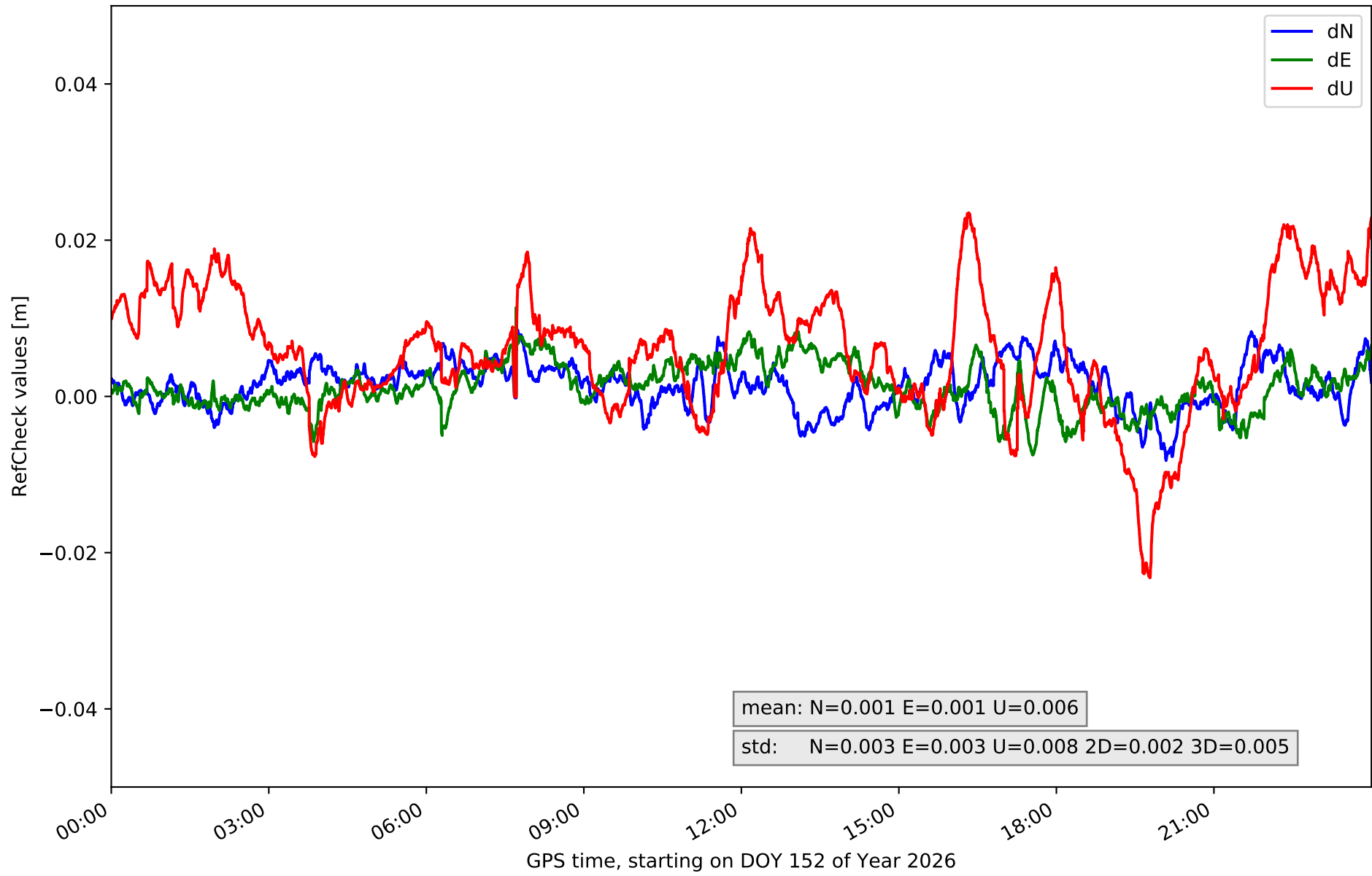

RefCheck for station IZAN in network NT32

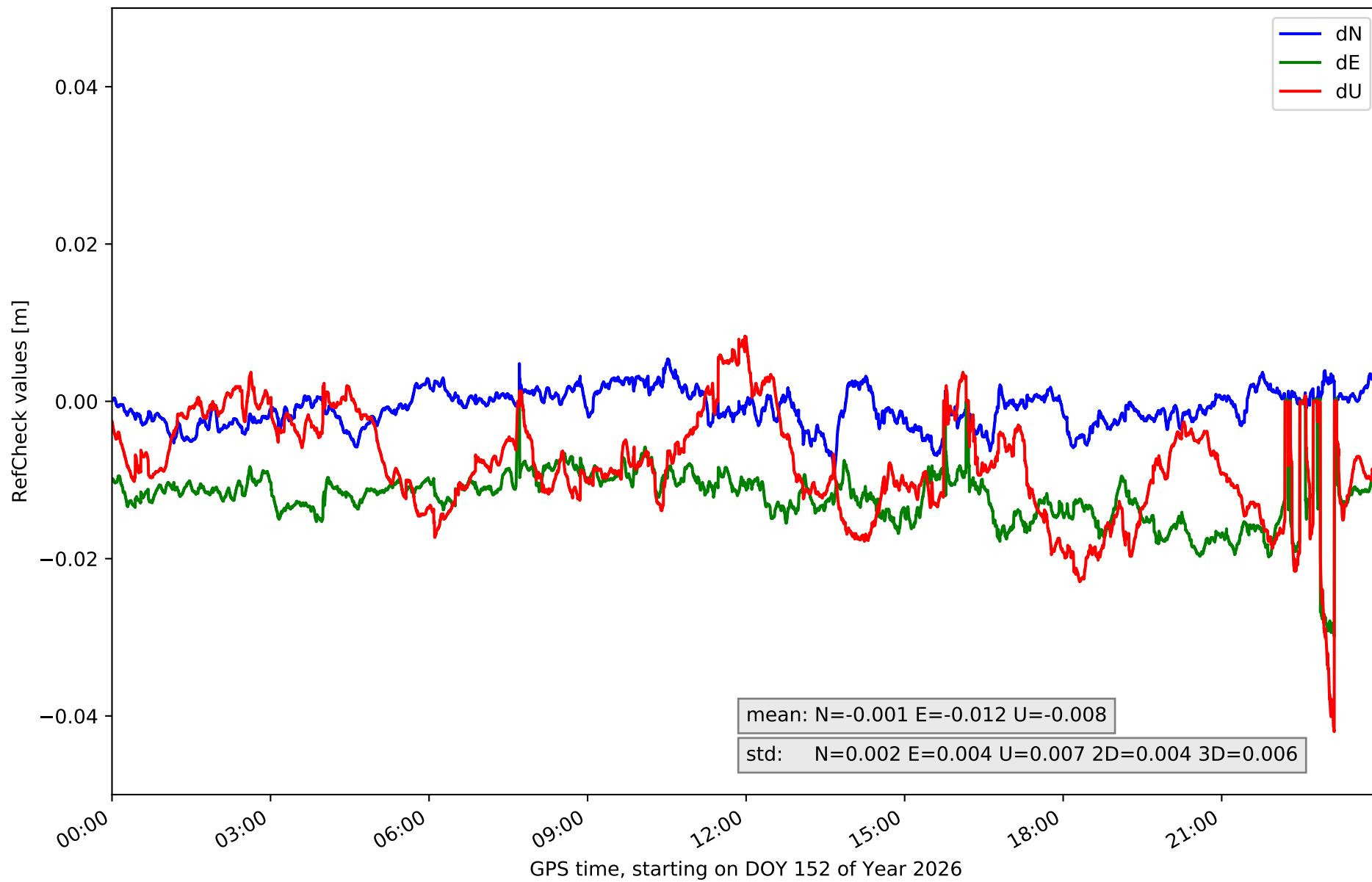

RefCheck for station LP01 in network NT32

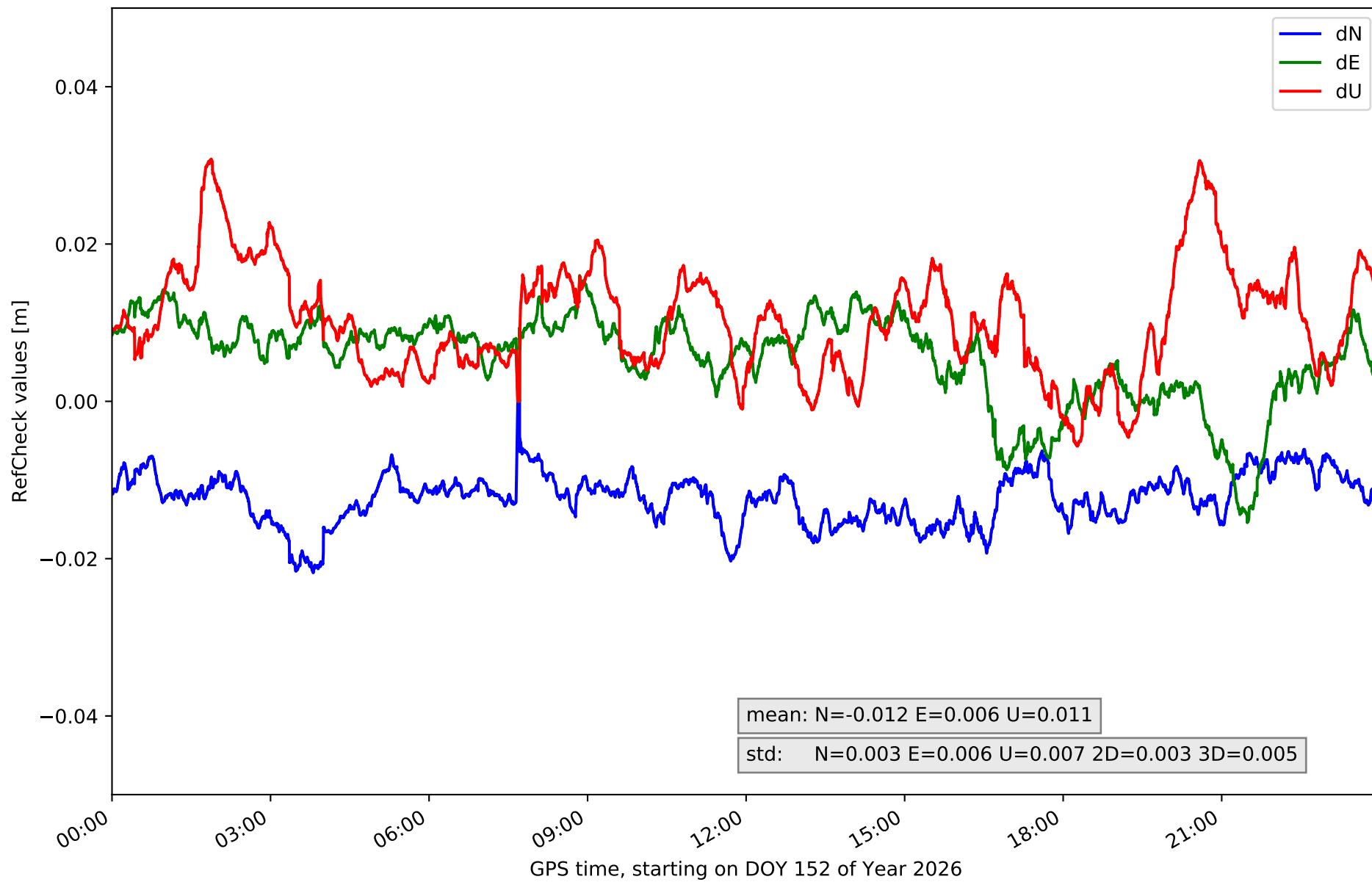

RefCheck for station LP03 in network NT32

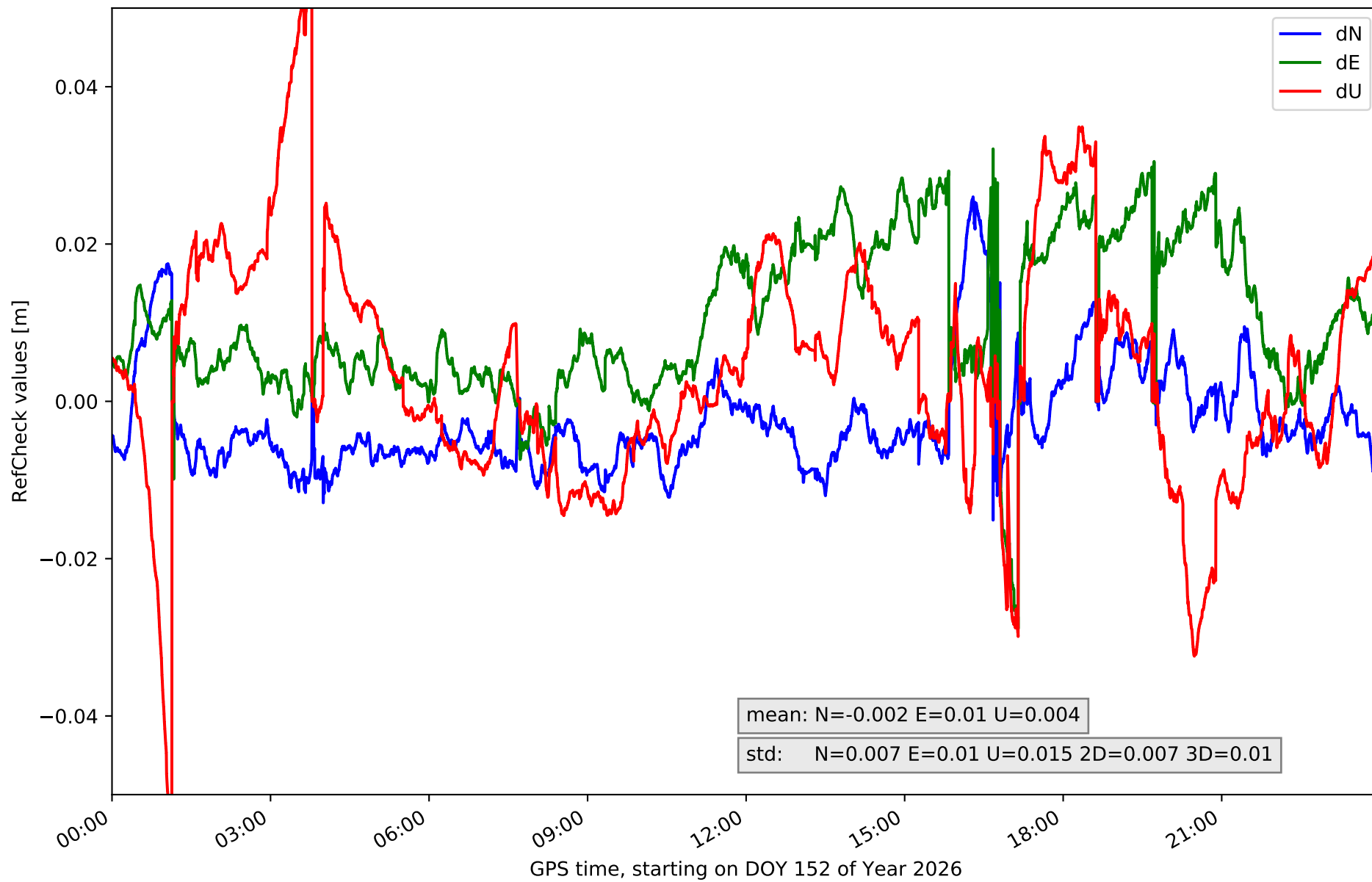

RefCheck for station LPAL in network NT32

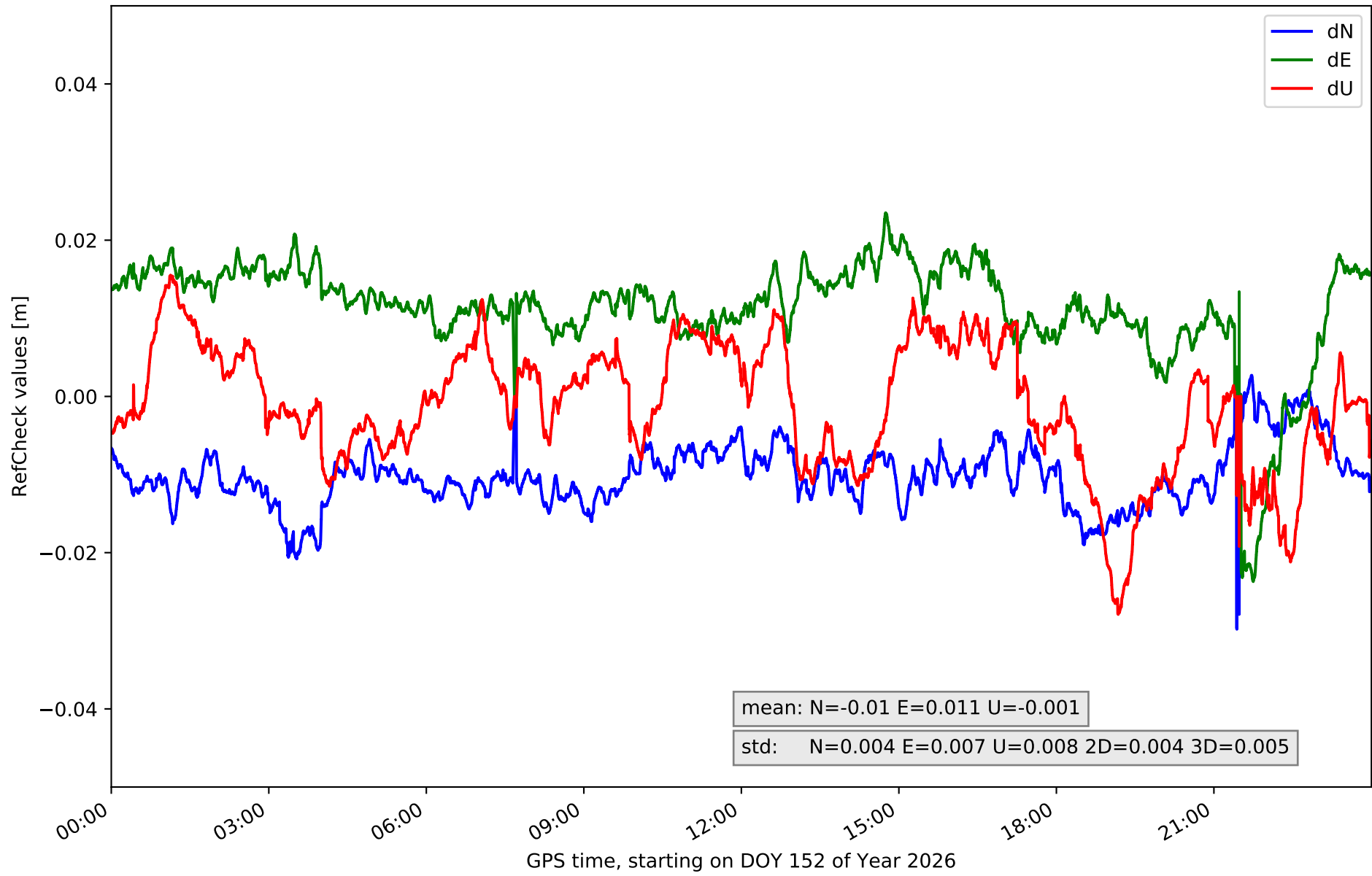

RefCheck for station LRES in network NT32

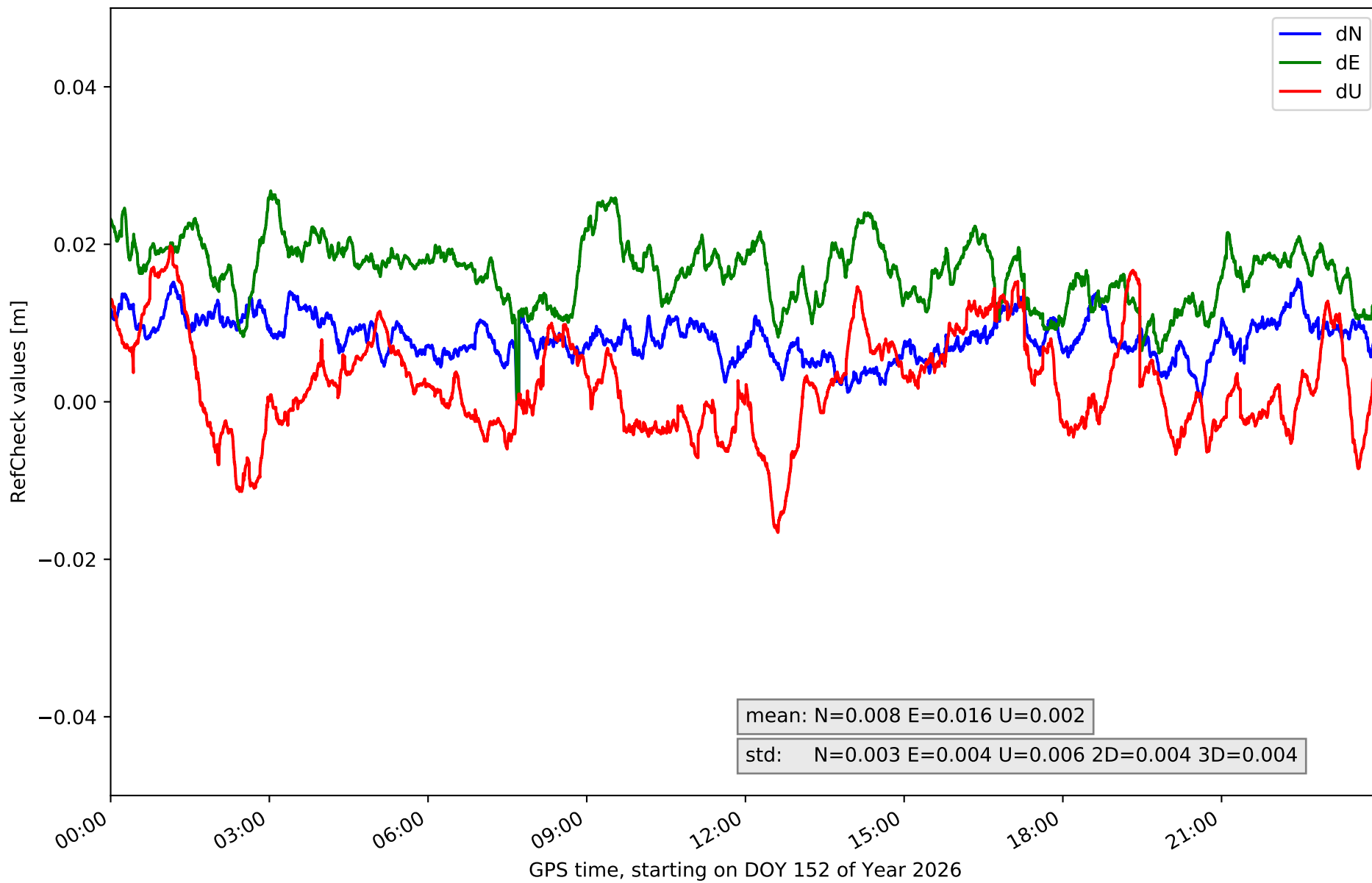

RefCheck for station TN01 in network NT32

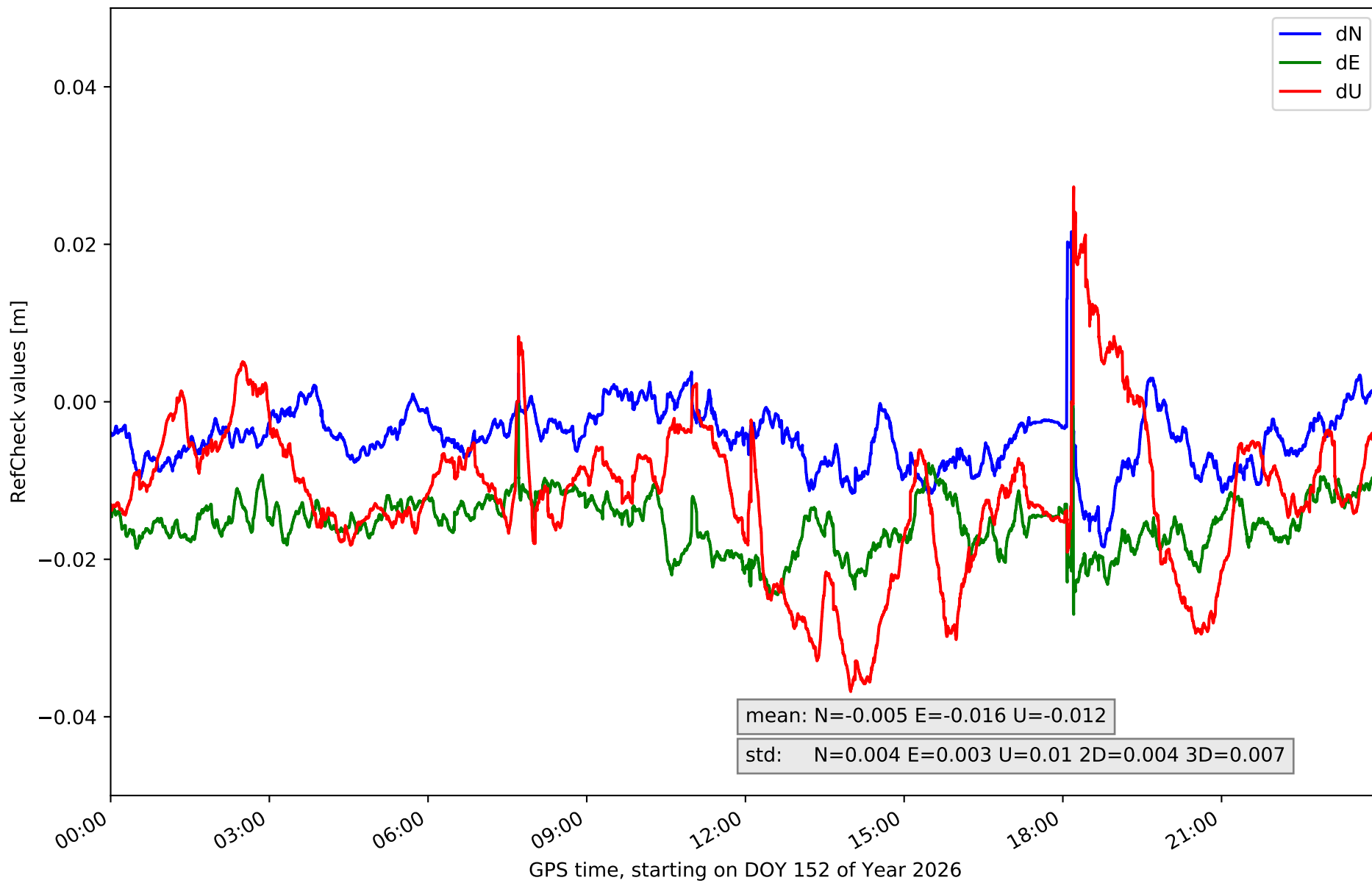

RefCheck for station TN02 in network NT32

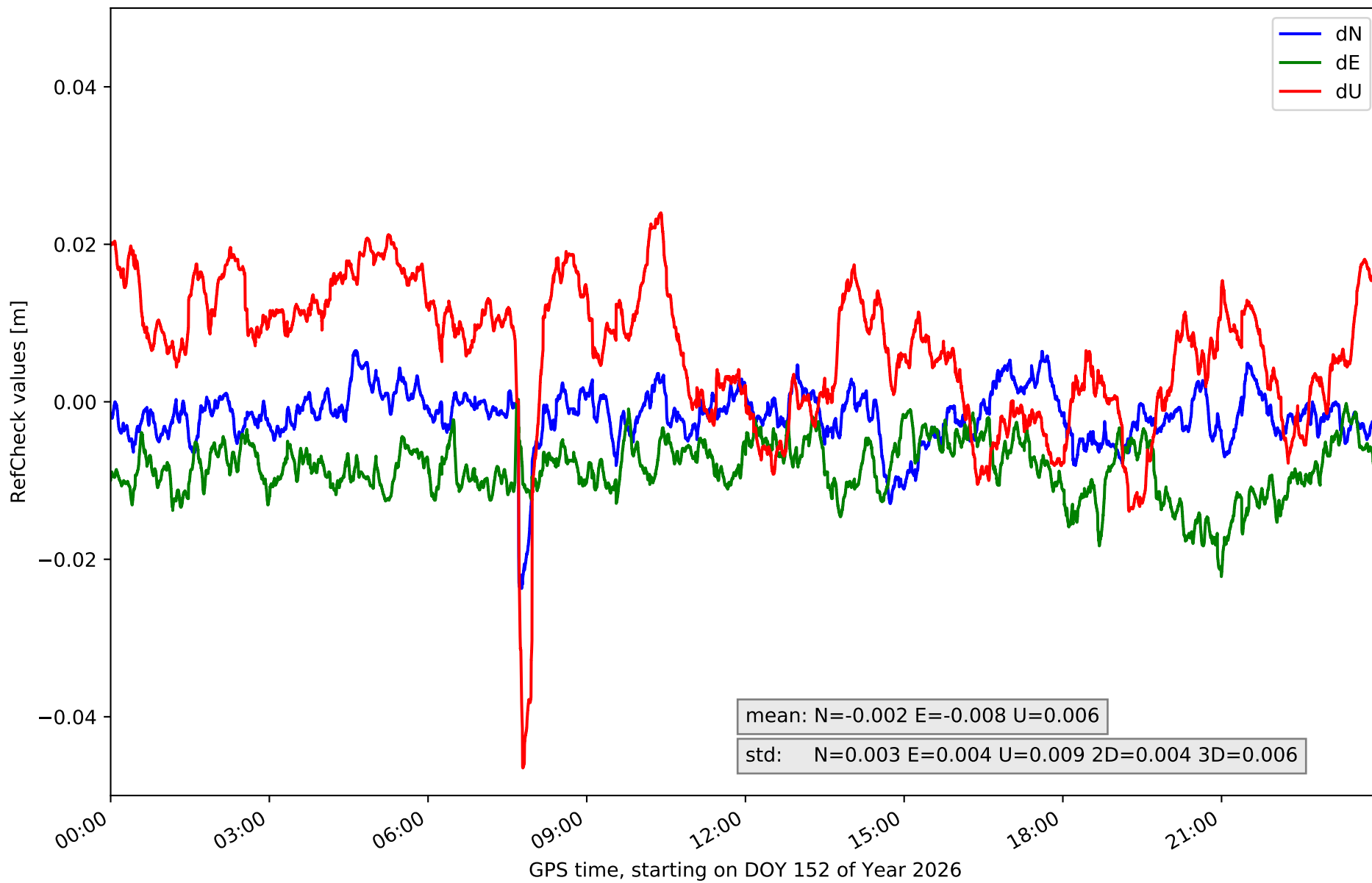

RefCheck for station TN03 in network NT32

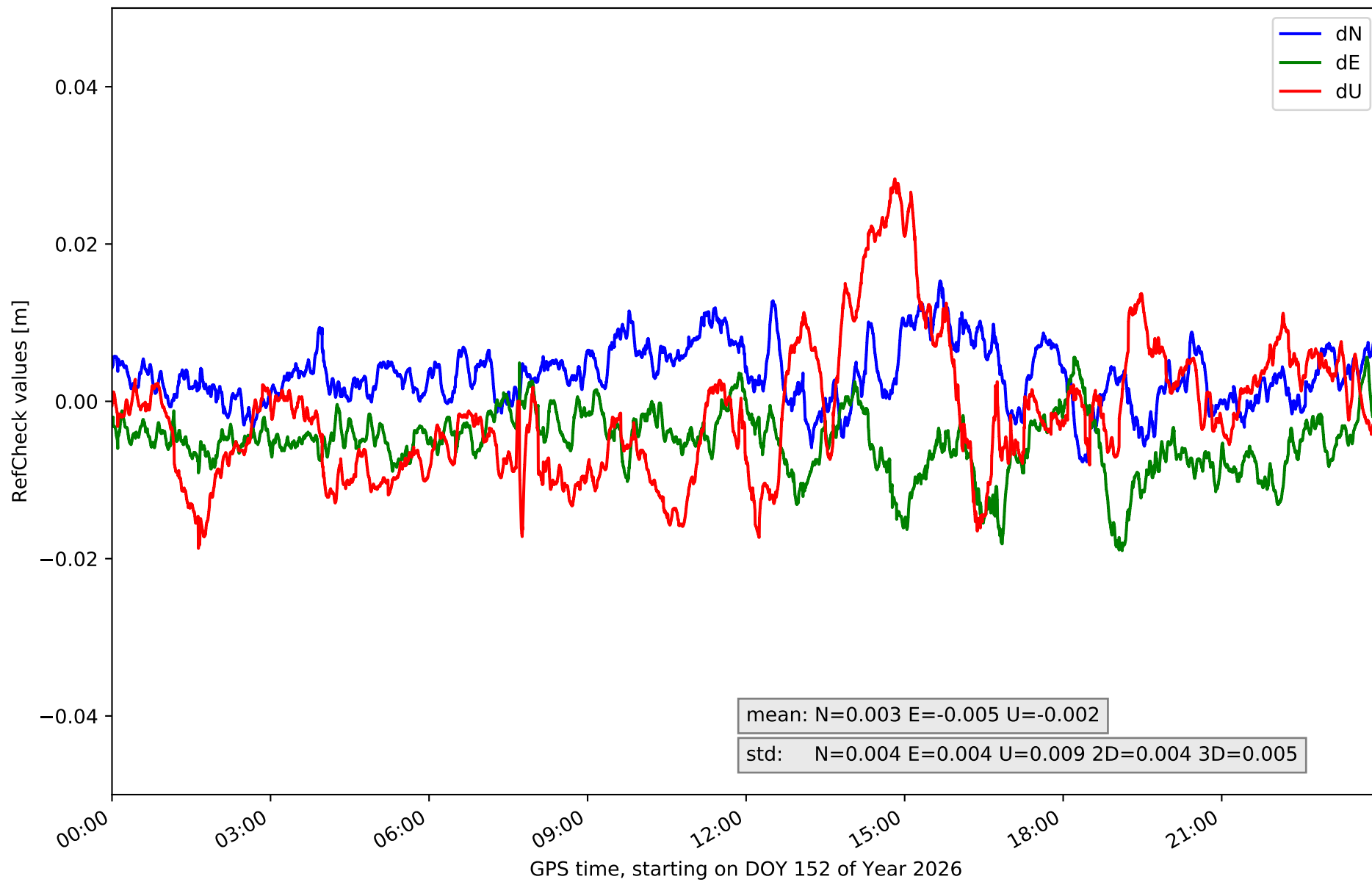

RefCheck for station TN06 in network NT32

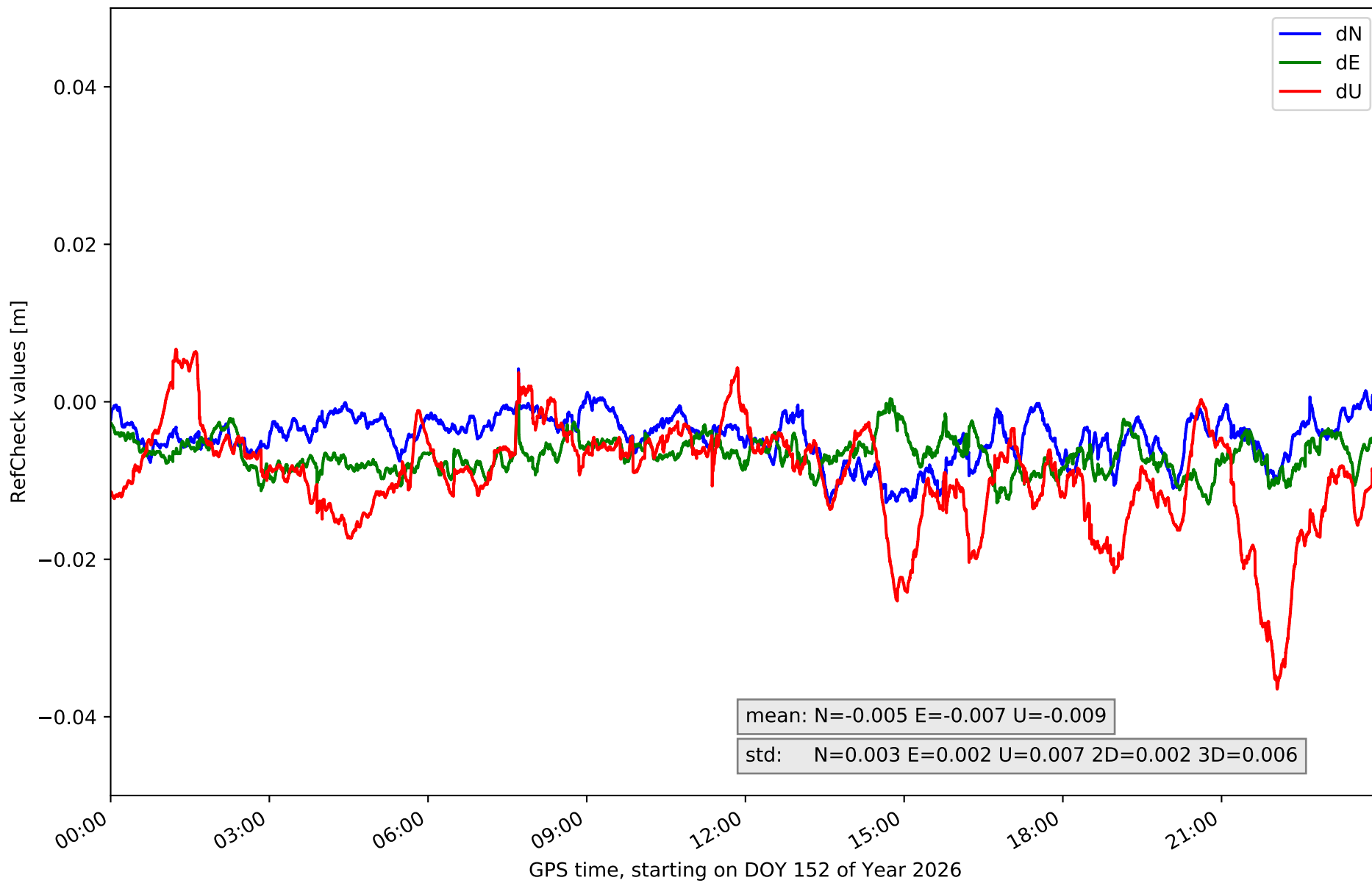

RefCheck for station TN09 in network NT32

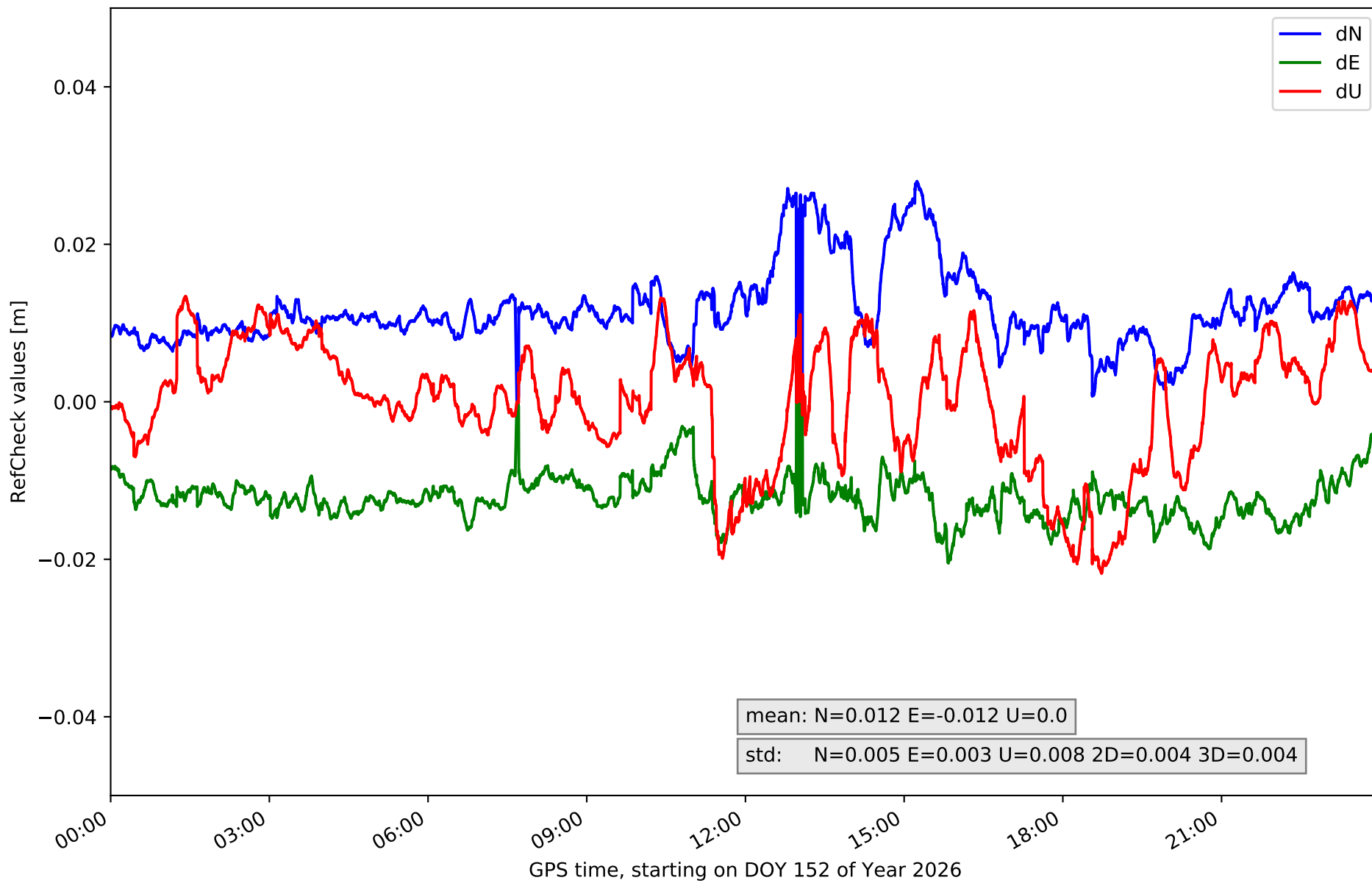

RefCheck for station TE11 in network NT32

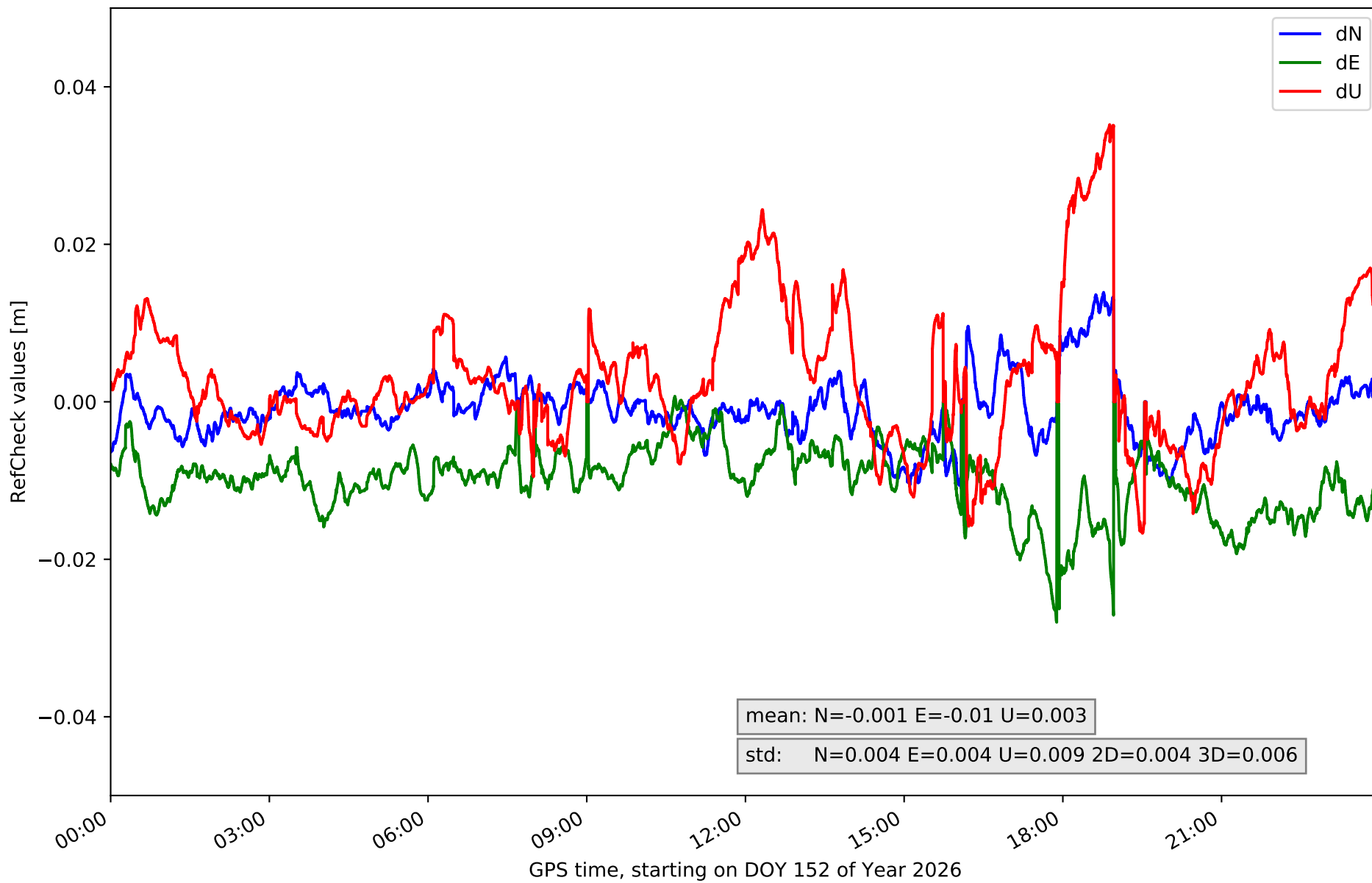

RefCheck values for network NT32

Station	Nmin	Nmax	Nstd	Emin	Emax	Estd	Umin	Umax	Ustd	std2D	std3D	#2D > 0.01	% 2D > 0.01	#3D > 0.02	% 3D > 0.02
EH01	-0.006	0.008	0.002	0.0	0.024	0.003	-0.005	0.022	0.006	0.003	0.003	74652	98.1	29925	39.3
EH02	-0.004	0.018	0.004	-0.0	0.03	0.003	-0.02	0.036	0.009	0.003	0.004	75902	99.8	59027	77.6
GOM1	-0.021	0.003	0.004	-0.022	0.0	0.003	-0.031	0.019	0.009	0.004	0.006	63292	83.2	18882	24.8
GOME	-0.008	0.009	0.003	-0.007	0.011	0.003	-0.023	0.024	0.008	0.002	0.005	421	0.6	3570	4.7
IZAN	-0.009	0.005	0.002	-0.03	0.0	0.004	-0.042	0.008	0.007	0.004	0.006	62359	82.0	12707	16.7
LP01	-0.022	0.0	0.003	-0.015	0.016	0.006	-0.006	0.031	0.007	0.003	0.005	69823	91.8	29704	39.1
LP03	-0.015	0.026	0.007	-0.029	0.032	0.01	-0.06	0.06	0.015	0.007	0.01	44063	57.9	34111	44.8
LPAL	-0.03	0.003	0.004	-0.024	0.024	0.007	-0.028	0.015	0.008	0.004	0.005	71917	94.6	25660	33.7
LRES	-0.0	0.016	0.003	-0.0	0.027	0.004	-0.017	0.02	0.006	0.004	0.004	74975	98.6	36390	47.8
TN01	-0.018	0.022	0.004	-0.027	0.0	0.003	-0.037	0.027	0.01	0.004	0.007	75180	98.8	36664	48.2
TN02	-0.024	0.006	0.003	-0.022	0.0	0.004	-0.046	0.024	0.009	0.004	0.006	29202	38.4	6933	9.1
TN03	-0.008	0.015	0.004	-0.019	0.006	0.004	-0.019	0.028	0.009	0.004	0.005	16079	21.1	3891	5.1
TN06	-0.013	0.004	0.003	-0.013	0.002	0.002	-0.036	0.007	0.007	0.002	0.006	20281	26.7	8732	11.5
TN09	-0.0	0.028	0.005	-0.021	0.0	0.003	-0.022	0.013	0.008	0.004	0.004	74023	97.3	25451	33.5
TE11	-0.011	0.014	0.004	-0.028	0.001	0.004	-0.017	0.035	0.009	0.004	0.006	39816	52.3	7060	9.3
Mean	-0.013	0.012	0.004	-0.017	0.012	0.004	-0.027	0.025	0.008	0.004	0.005	52799.0	69.4	22580.5	29.7
Min/Max	-0.03	0.028	0.007	-0.03	0.032	0.01	-0.06	0.06	0.015	0.007	0.01	75902	99.8	59027	77.6

fixing statistic for network NT32

fixing percentage of	all GNSS	G	R	E	C
using threshold 0.3	94.4	94.7	92.5	95.1	94.2
considering satellites with dual-frequency fixed	92.3	92.5	89.0	94.0	92.6
considering all signals separately	92.7	92.6	89.0	94.5	92.2