

summary for network N01T

timeperiod chosen: from 2026-05-31-00:00:00 until 2026-05-31-23:59:59

average update rate (durations larger than 15 seconds considered as observation gap): 1.4 seconds

average fixing percentage with threshold set to 0.3: 94.1 percent

stations available: 19 of 20

station information:

station ALMZ:	antenna: LEIAR20	LEIM	receiver: LEICA GR50	height: 1019.454
station ARAJ:	antenna: LEIAR20	LEIM	receiver: LEICA GR50	height: 580.917
station ARSP:	antenna: GPPNULLANTENNA	NONE	receiver: LEICA GR50	height: 638.139
station AVI2:	antenna: TRM59900.00	SCIS	receiver: TRIMBLE NETR9	height: 1206.511
station BUIT:	antenna: SEPCHOKE_B3E6	SPKE	receiver: SEPT POLARX5	height: 1032.704
station GMSR:	antenna: GPPNULLANTENNA	NONE	receiver: TRIMBLE R750	height: 864.047
station IGNE:	antenna: LEIAT504GG	LEIS	receiver: LEICA GR50	height: 766.956
station LABG:	antenna: LEIAR20	LEIM	receiver: LEICA GR50	height: 763.865
station LAB1:	antenna: LEIAR20	LEIM	receiver: TRIMBLE NETR9	height: 763.865
station OLM1:	antenna: TRM59900.00	SCIS	receiver: TRIMBLE NETR9	height: 829.126
station ORUS:	antenna: TRM57971.00	TZGD	receiver: TRIMBLE NETR9	height: 862.752
station MAD1:	antenna: LEIAR20	LEIM	receiver: LEICA GR50	height: 724.477
station NVDA:	antenna: GPPNULLANTENNA	NONE	receiver: TRIMBLE R750	height: 933.477
station PEN1:	antenna: GPPNULLANTENNA	NONE	receiver: LEICA GR30	height: 814.545
station RIA1:	antenna: TRM59900.00	SCIS	receiver: TRIMBLE NETR9	height: 1263.773
station SGVA:	antenna: GPPNULLANTENNA	NONE	receiver: LEICA GR50	height: 1076.311
station SMDV:	antenna: TPSCR.G3	TPSH	receiver: TPS NET-G5	height: 670.78
station TALV:	antenna: TPSCR.G5	TPSH	receiver: TPS NET-G5	height: 458.345
station YEB1:	antenna: LEIAR25	NONE	receiver: LEICA GR25	height: 975.396

Processing rate in network N01T

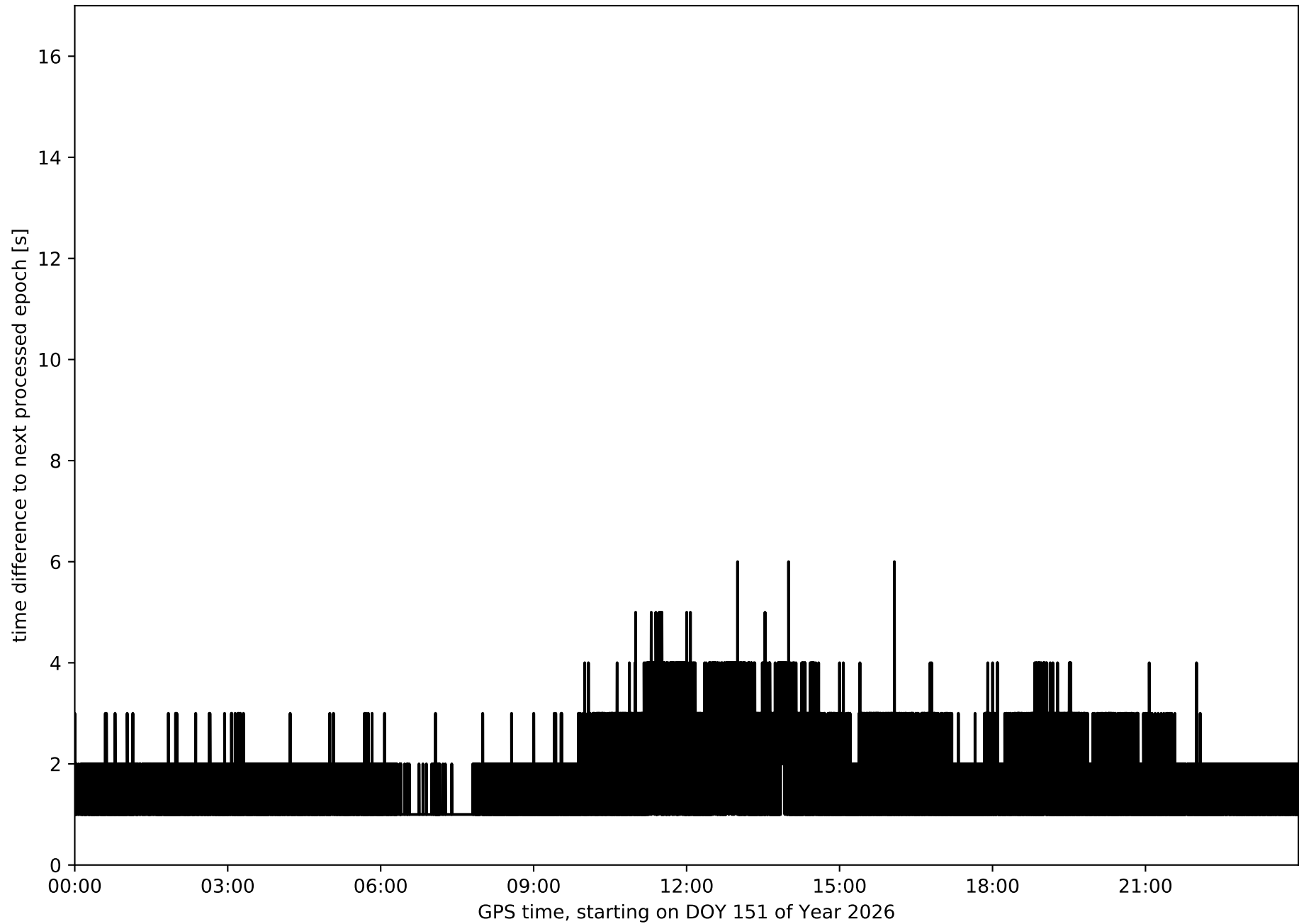

Histogram of the processing rate in network N01T (durations larger 15 seconds neglected)

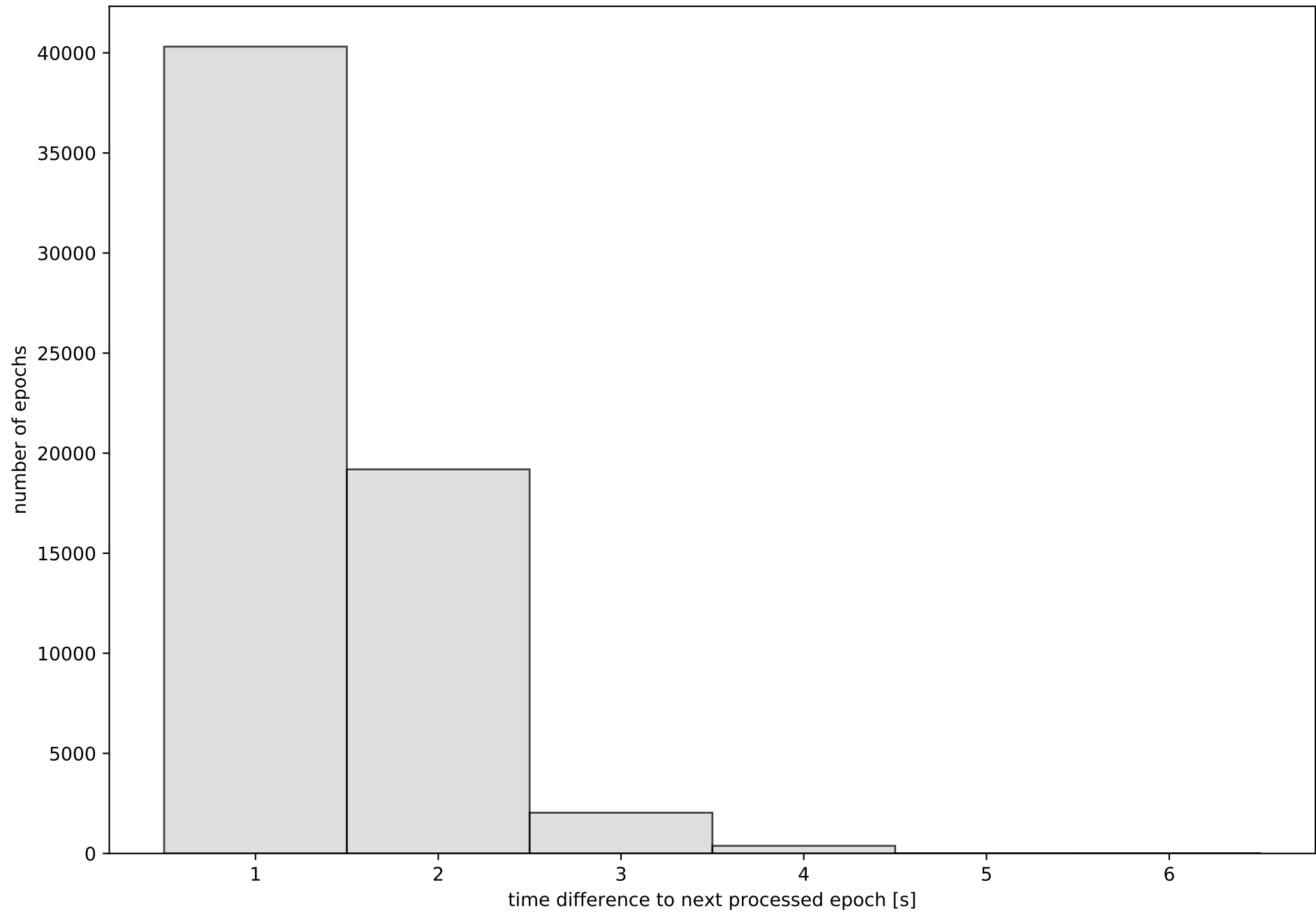

Network N01T with threshold set to 0.3

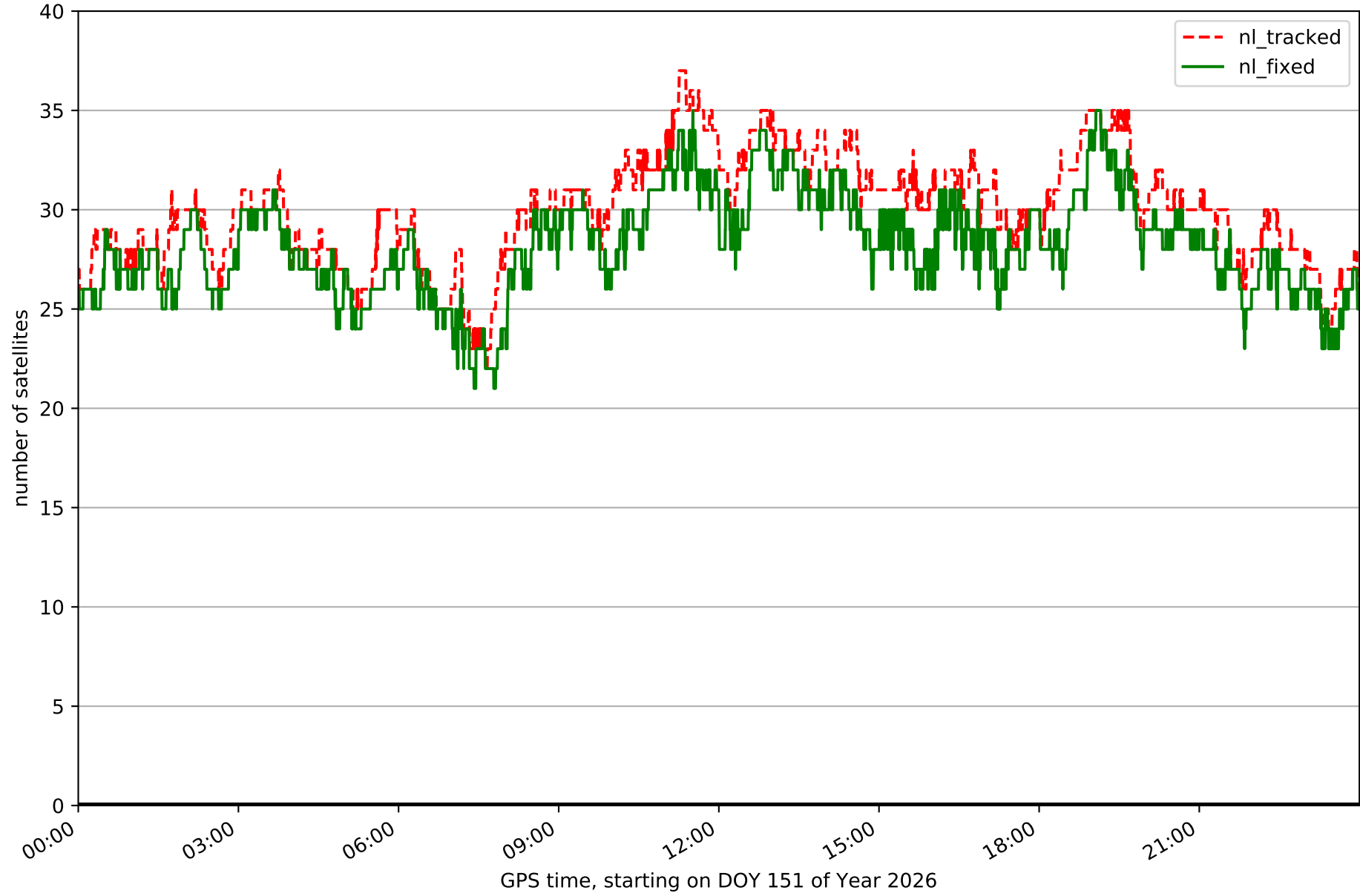

Fixing percentage of satellites in network N01T with threshold set to 0.3

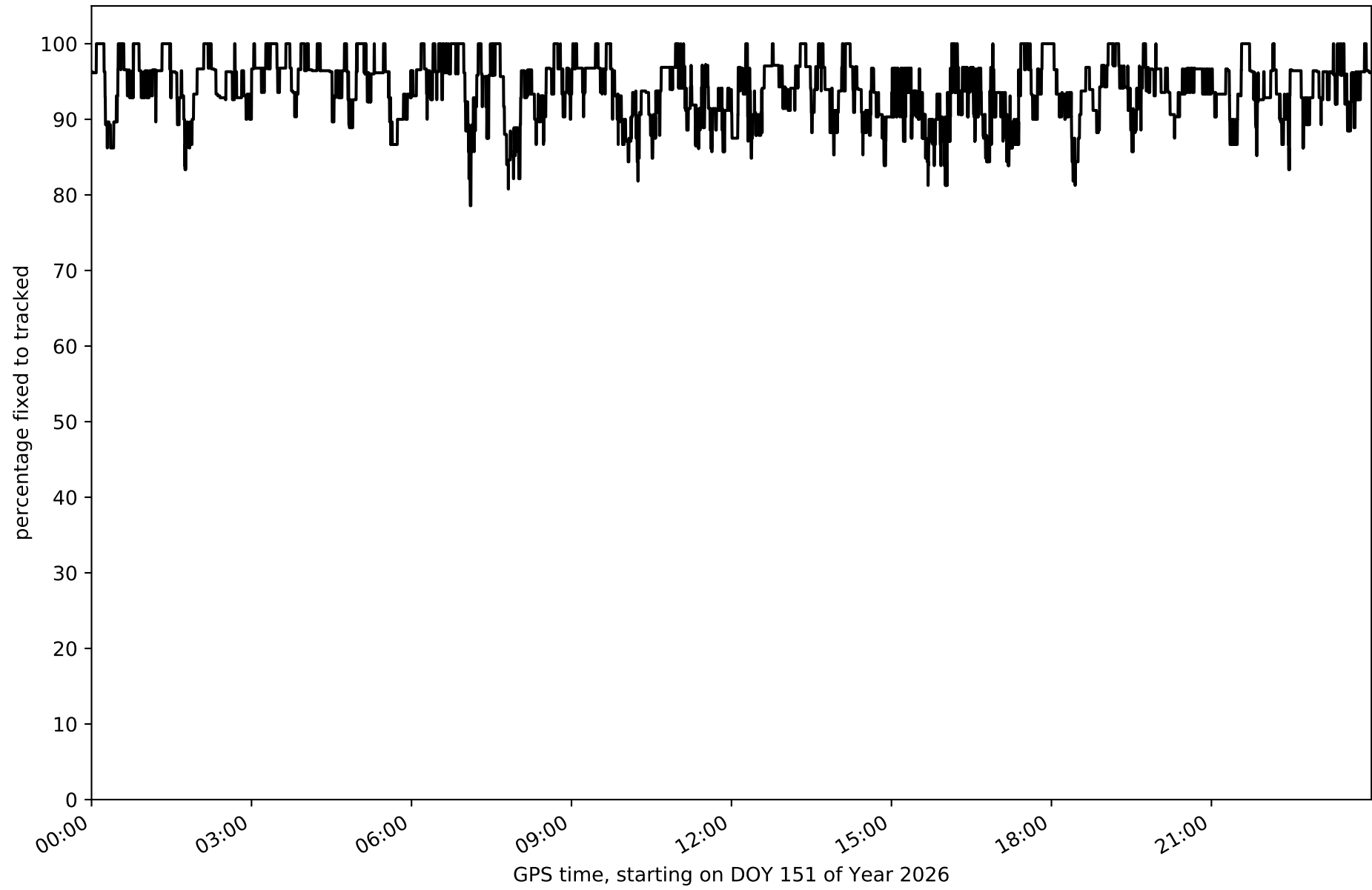

Network N01T - only GPS with threshold set to 0.3

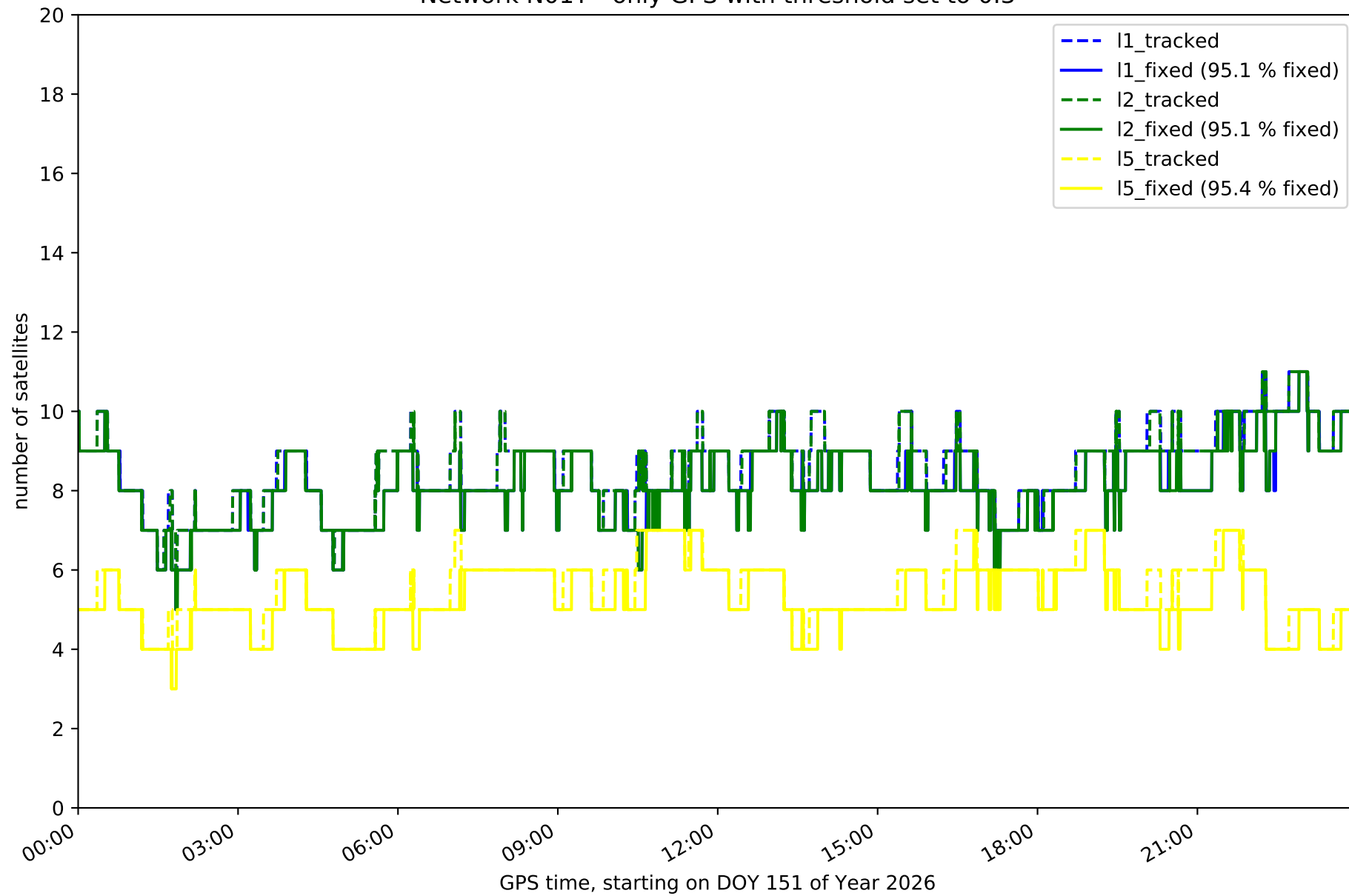

Network N01T - only GLONASS with threshold set to 0.3

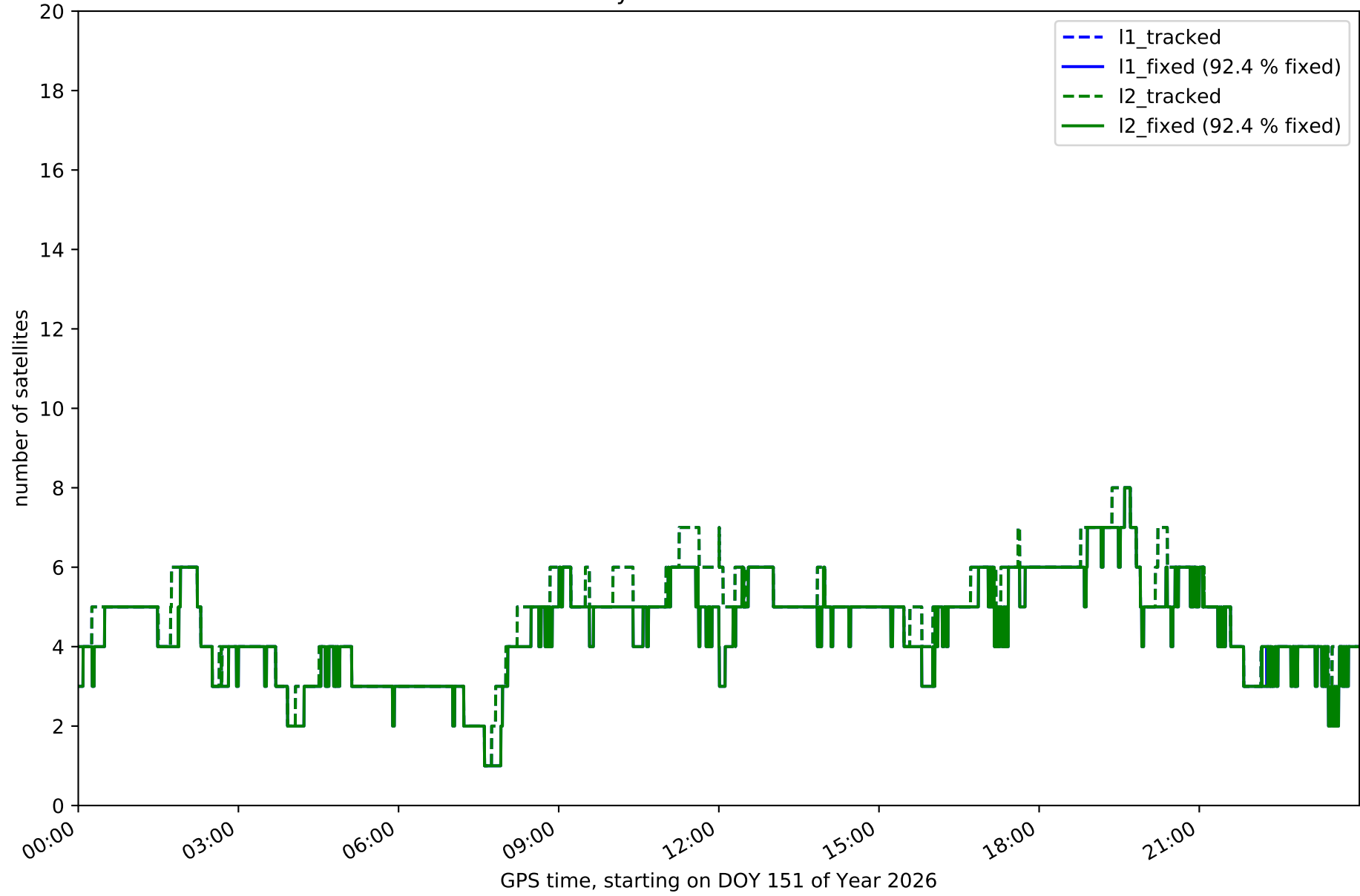

Network N01T - only BDS with threshold set to 0.3

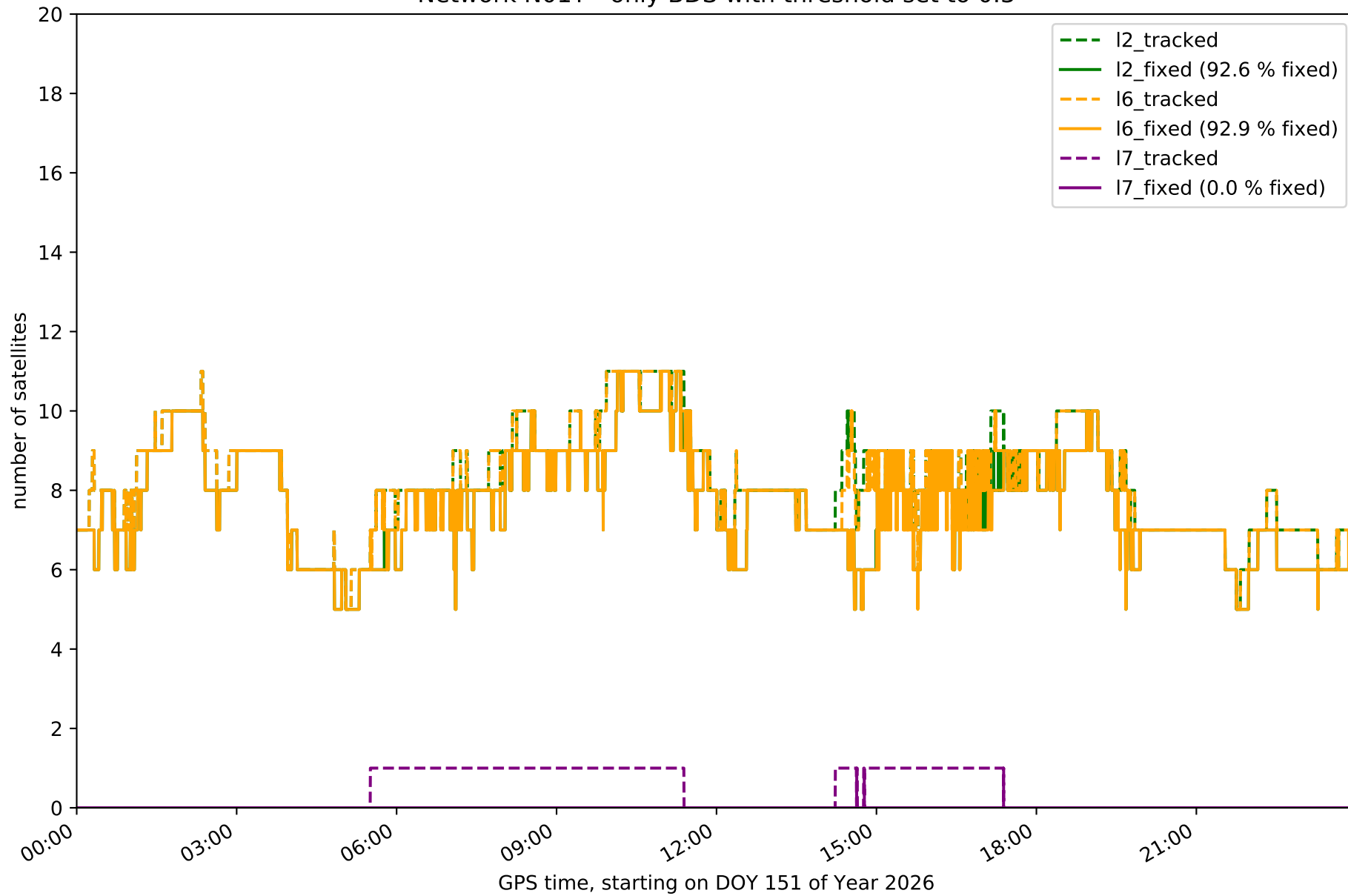

Network N01T - only Galileo with threshold set to 0.3

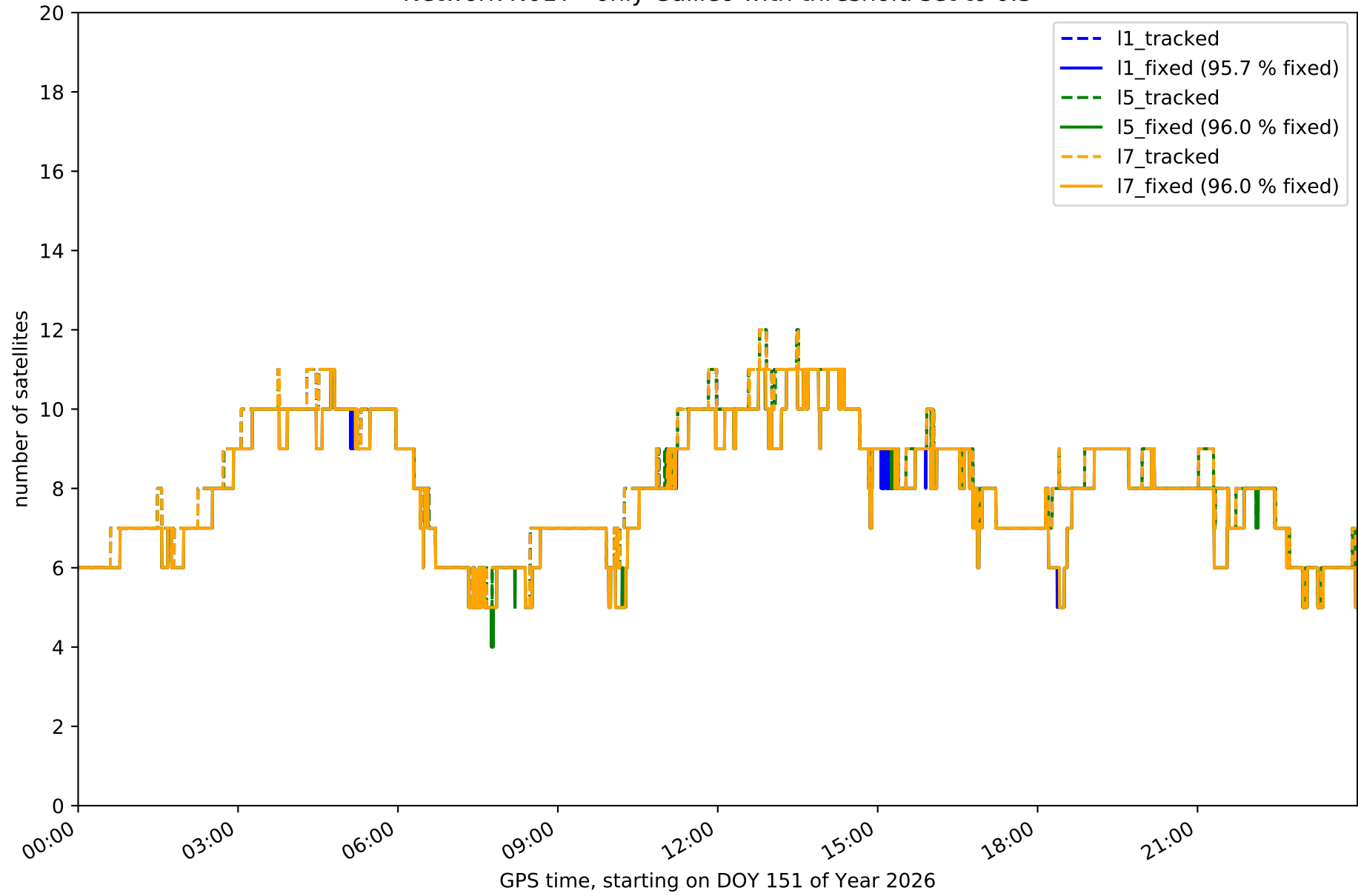

Station ALMZ in network N01T

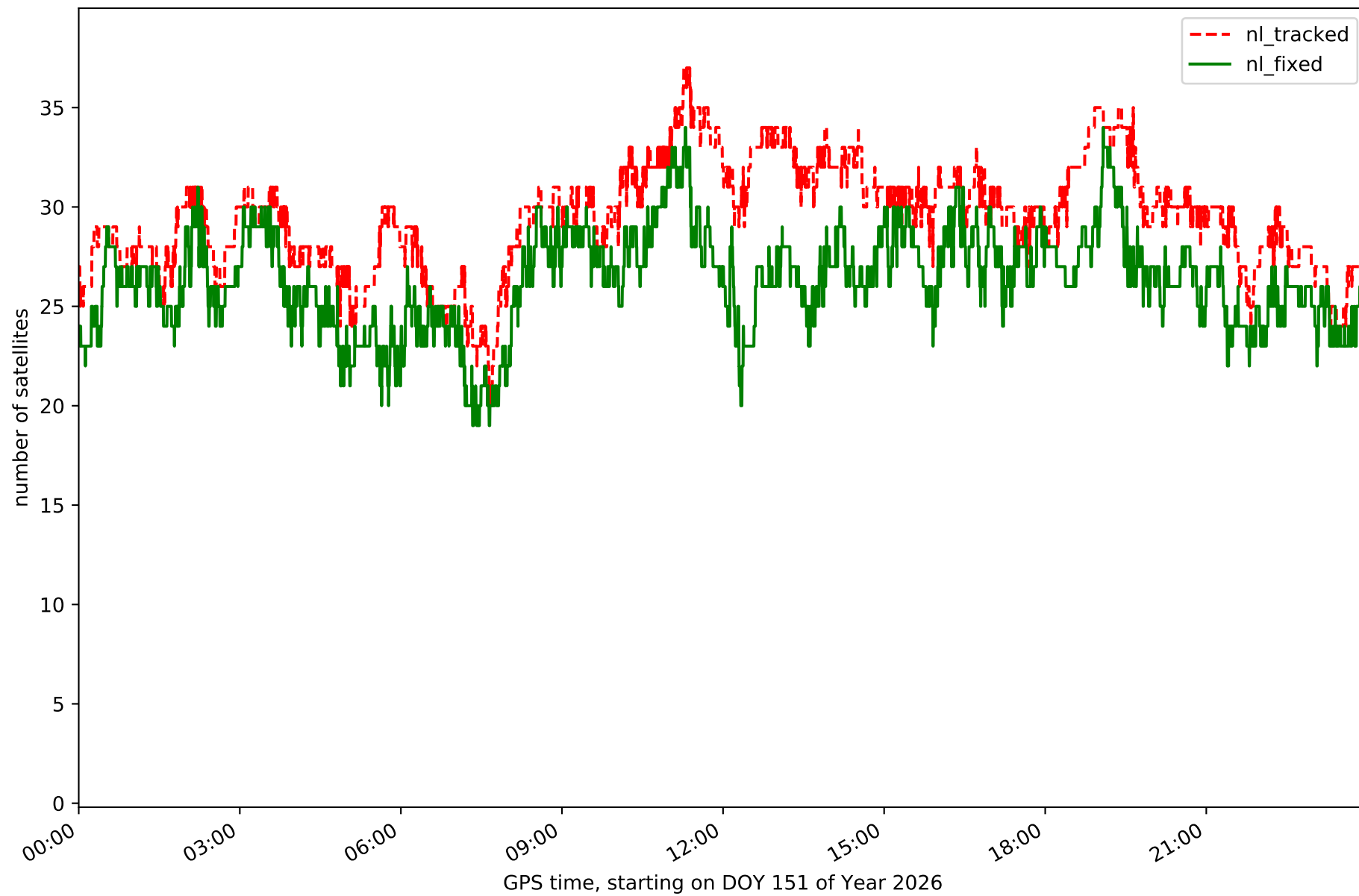

Station ARAJ in network N01T

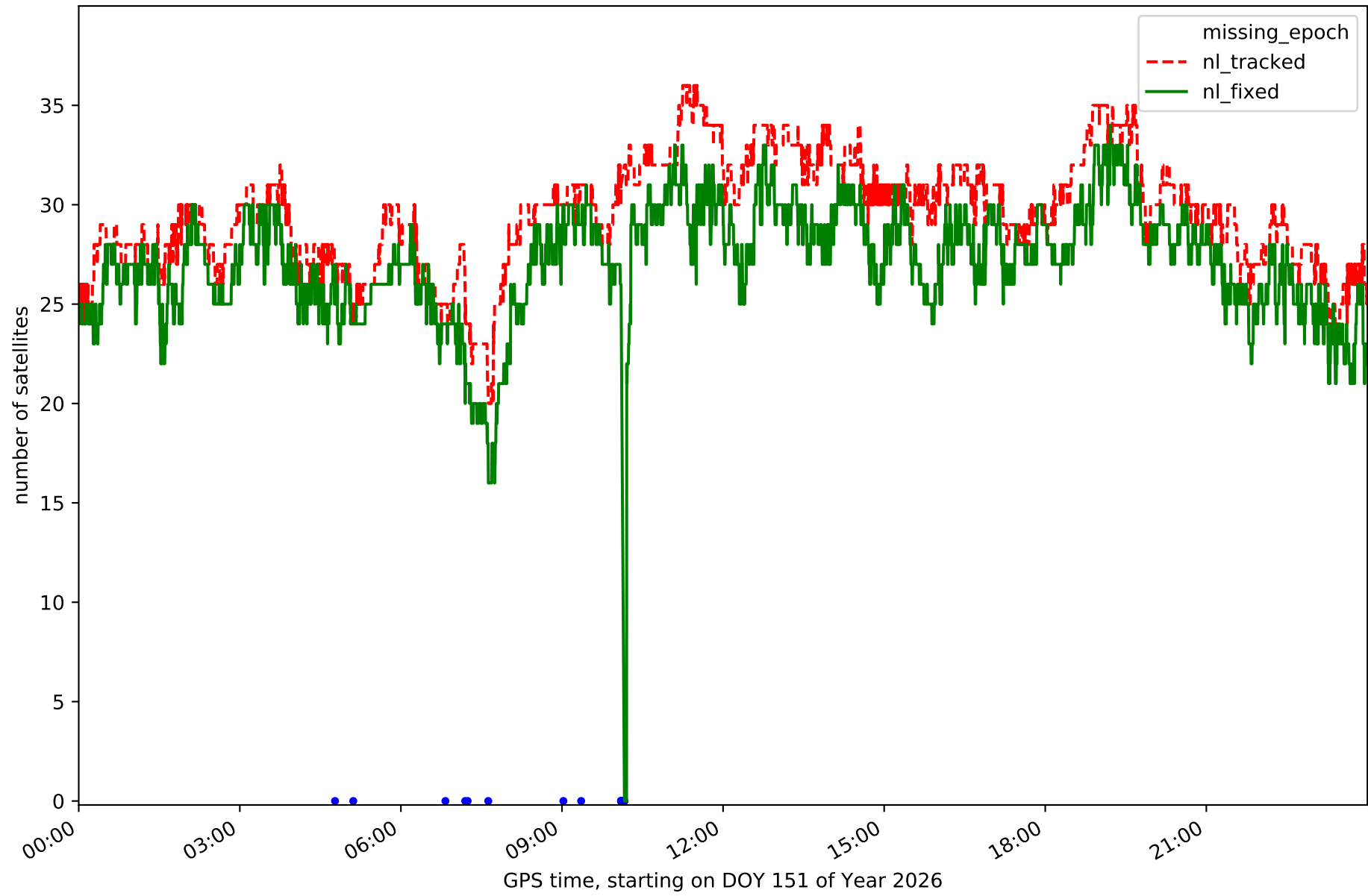

Station ARSP in network N01T

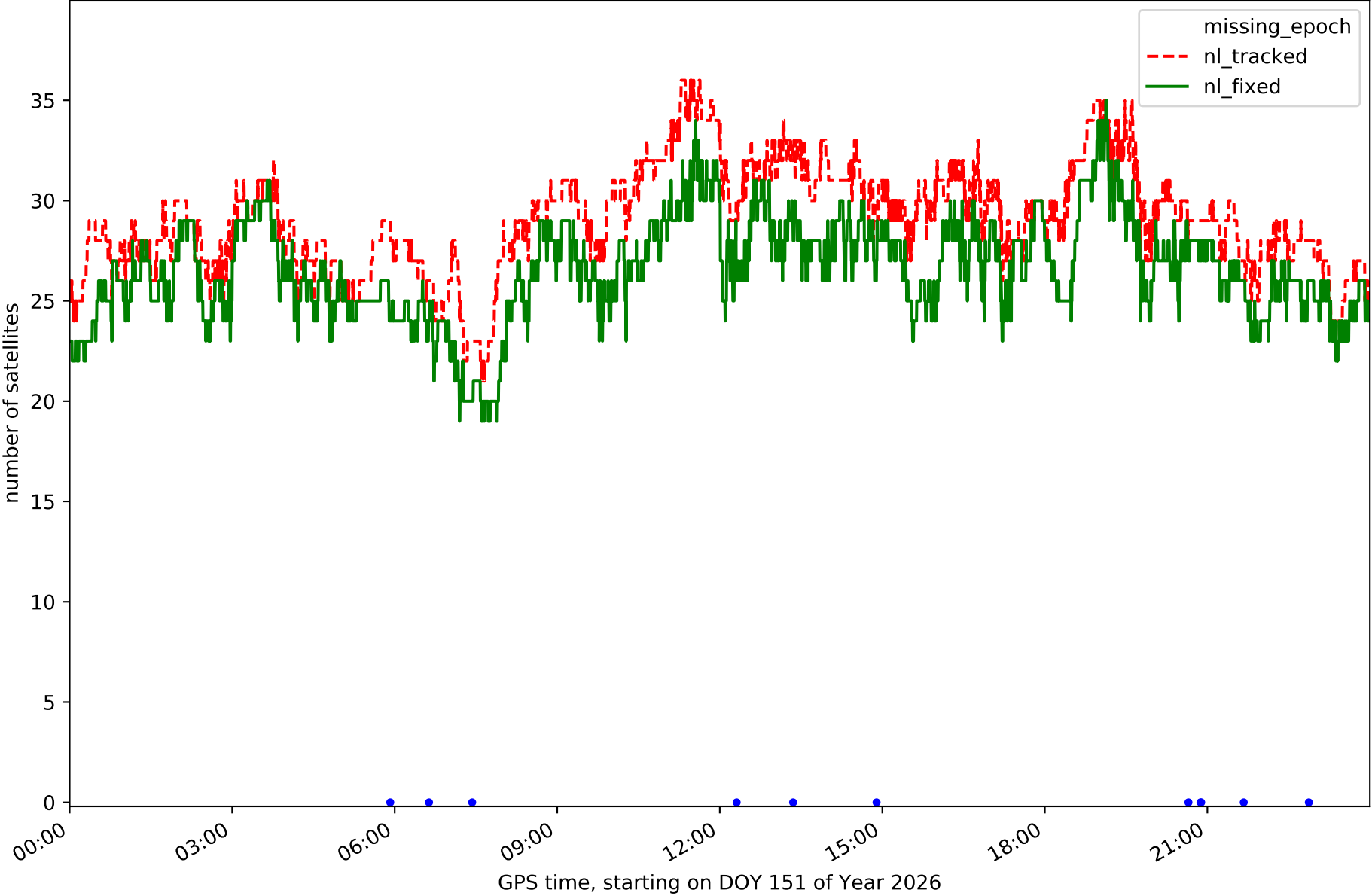

Station AVI2 in network N01T

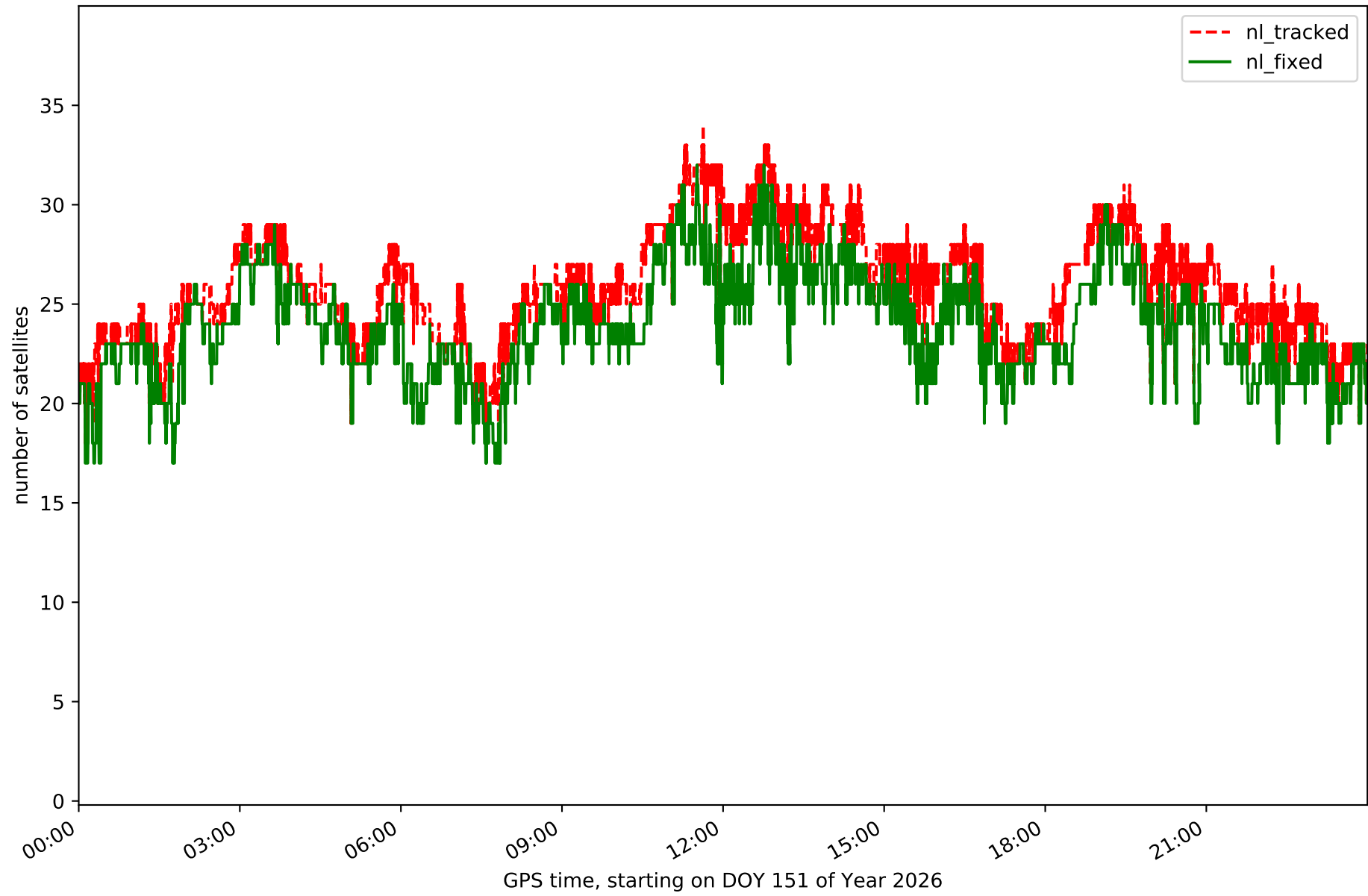

Station BUIT in network N01T

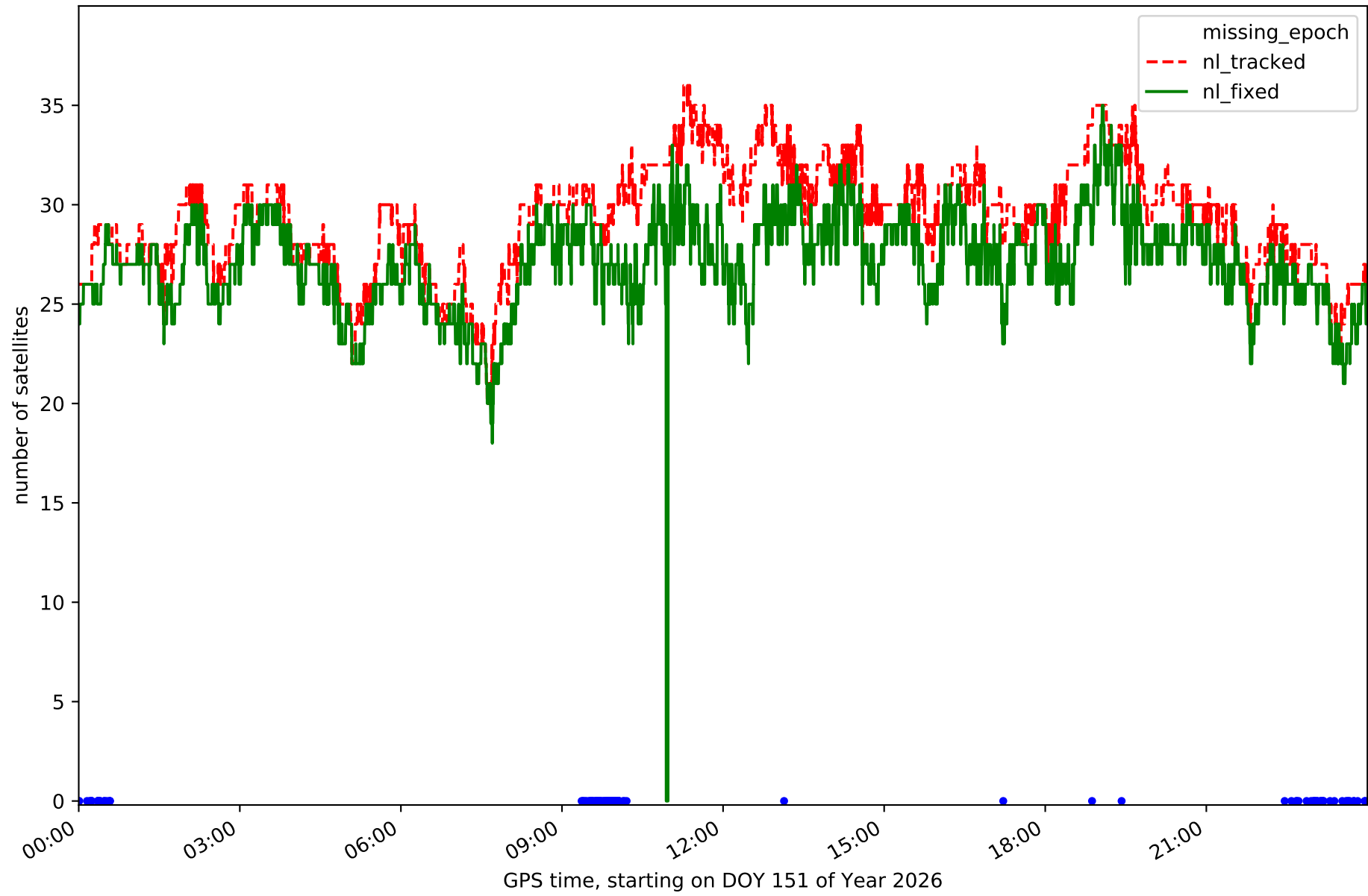

Station GMSR in network N01T

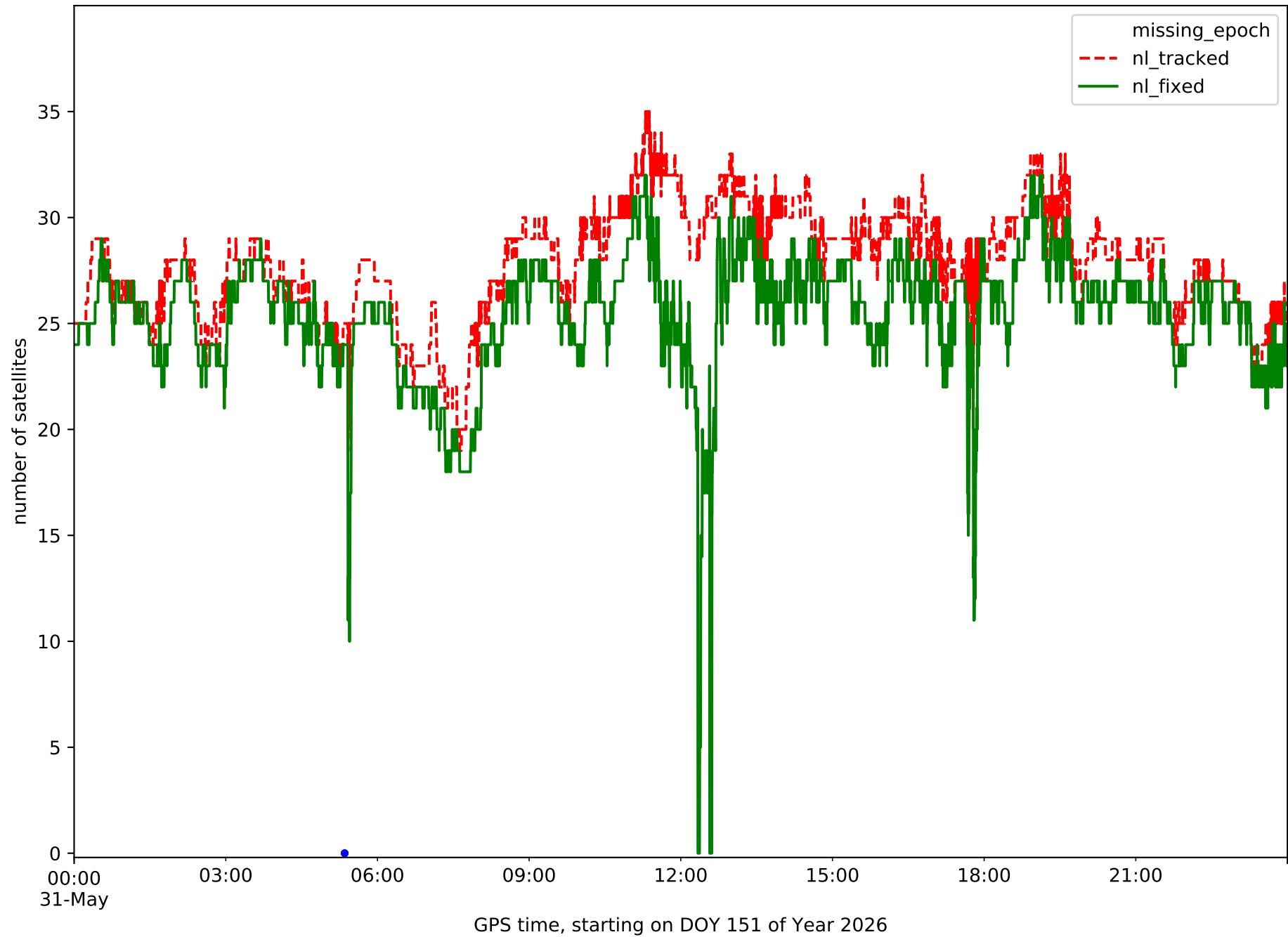

Station IGNE in network N01T

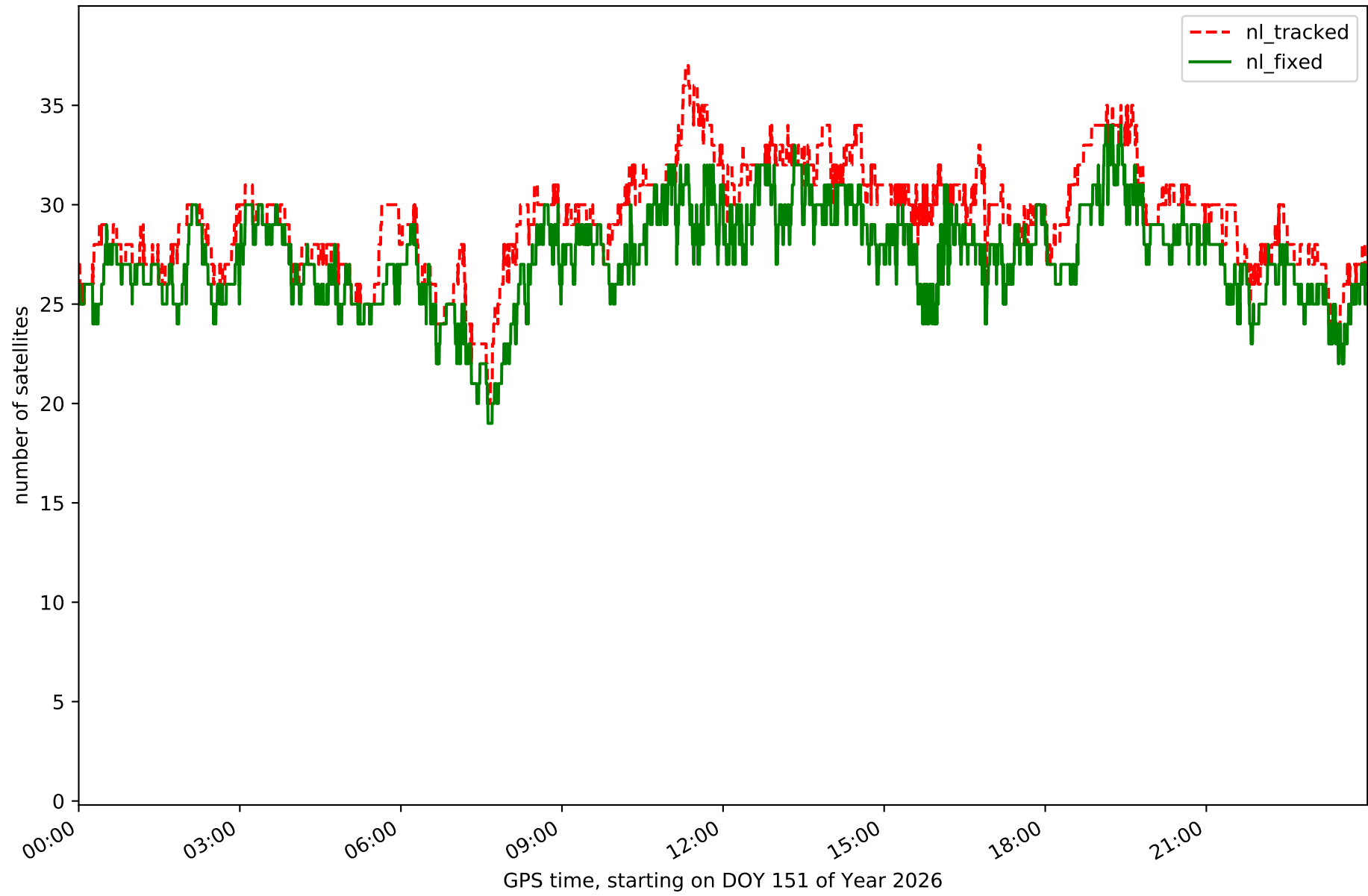

Station LABG in network N01T

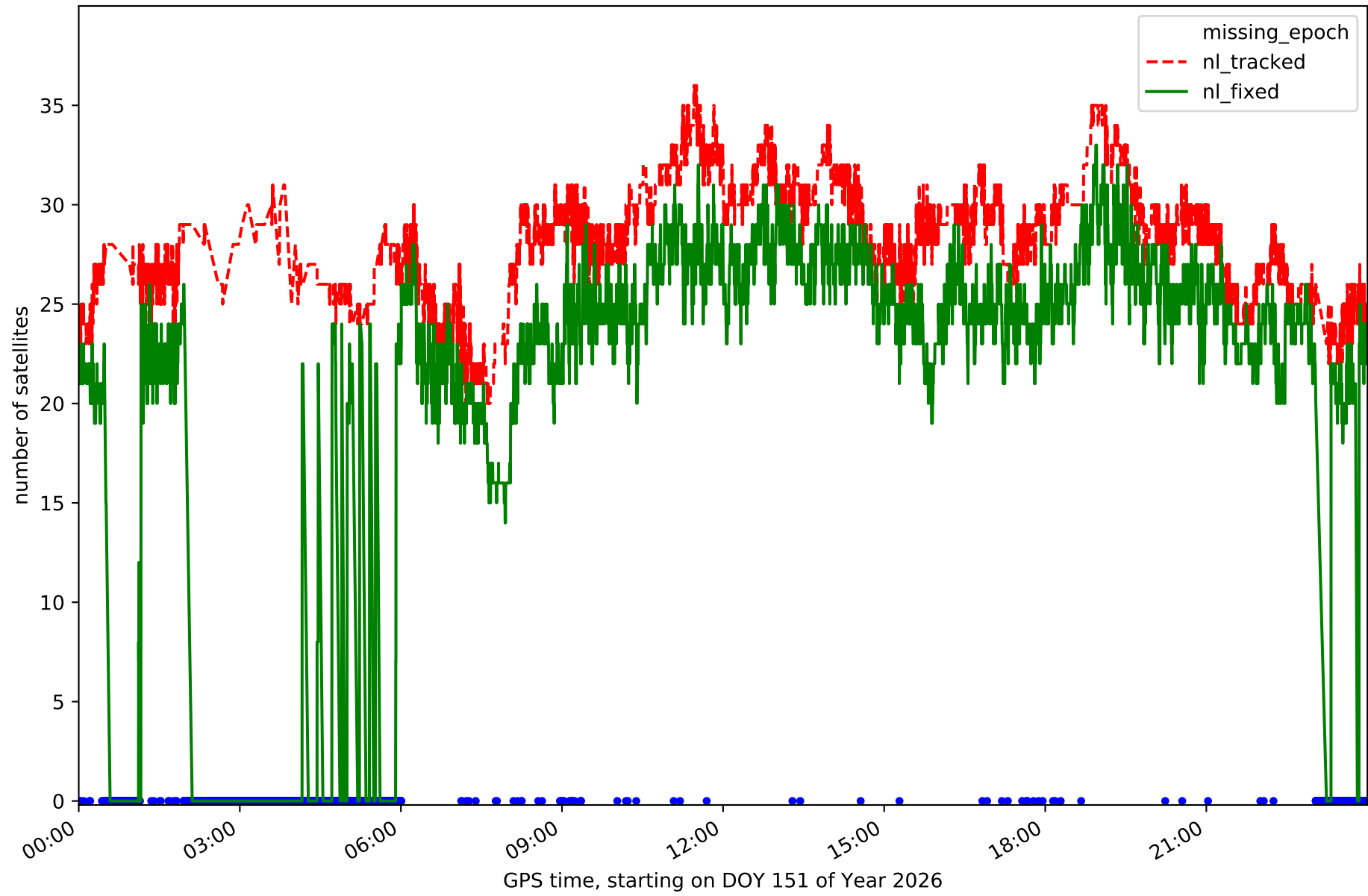

Station LAB1 in network N01T

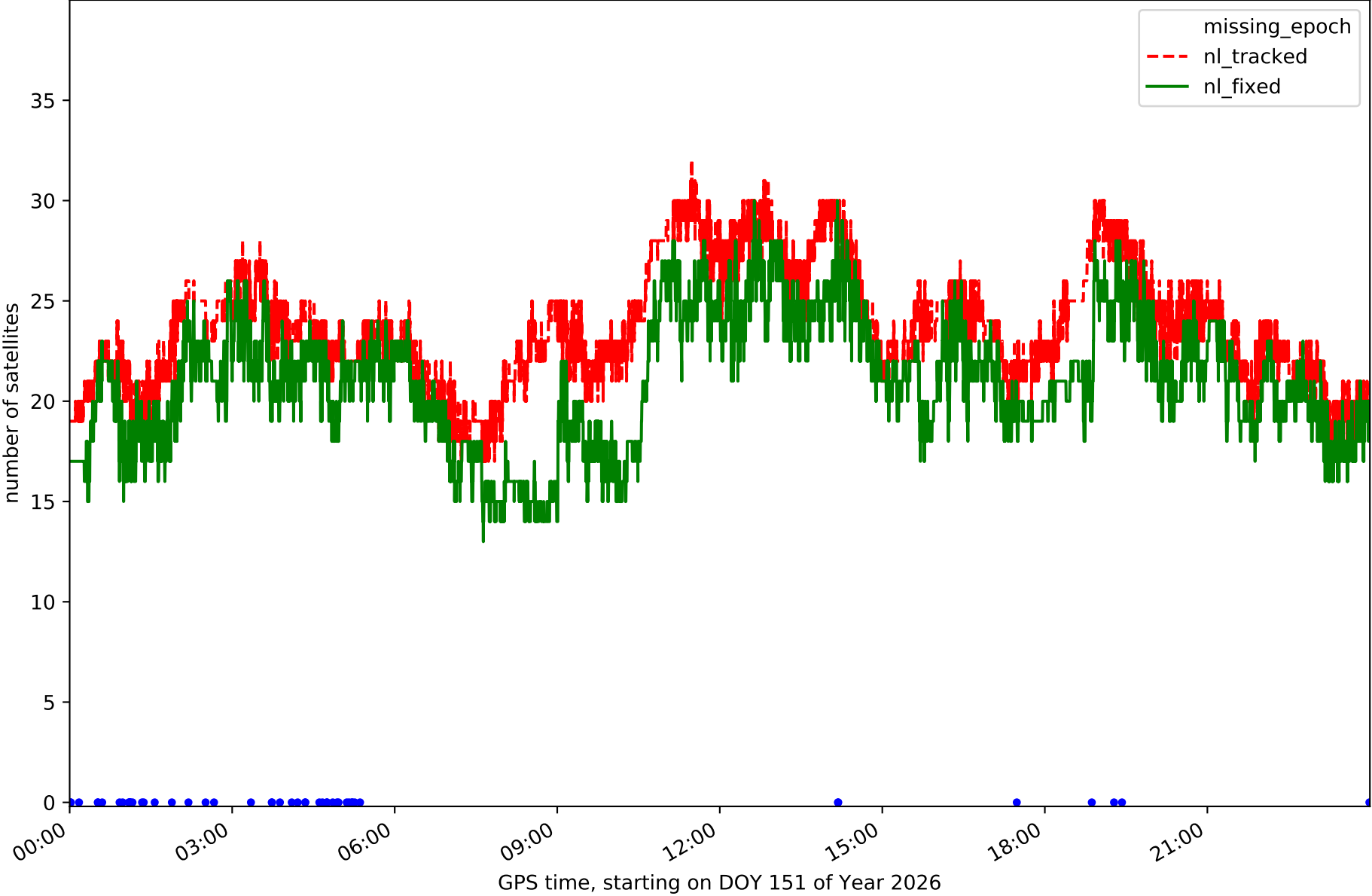

Station OLM1 in network N01T

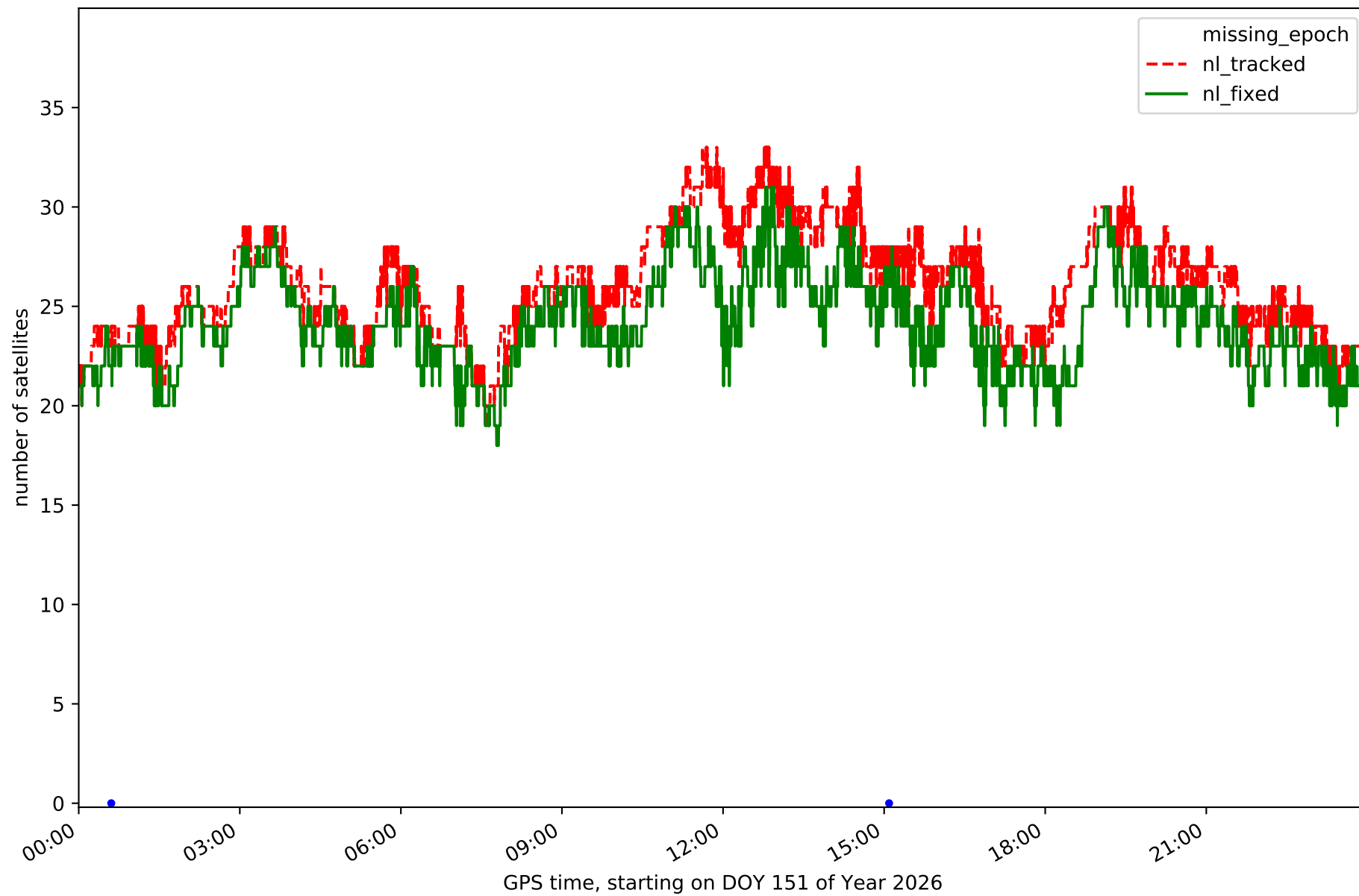

Station ORUS in network N01T

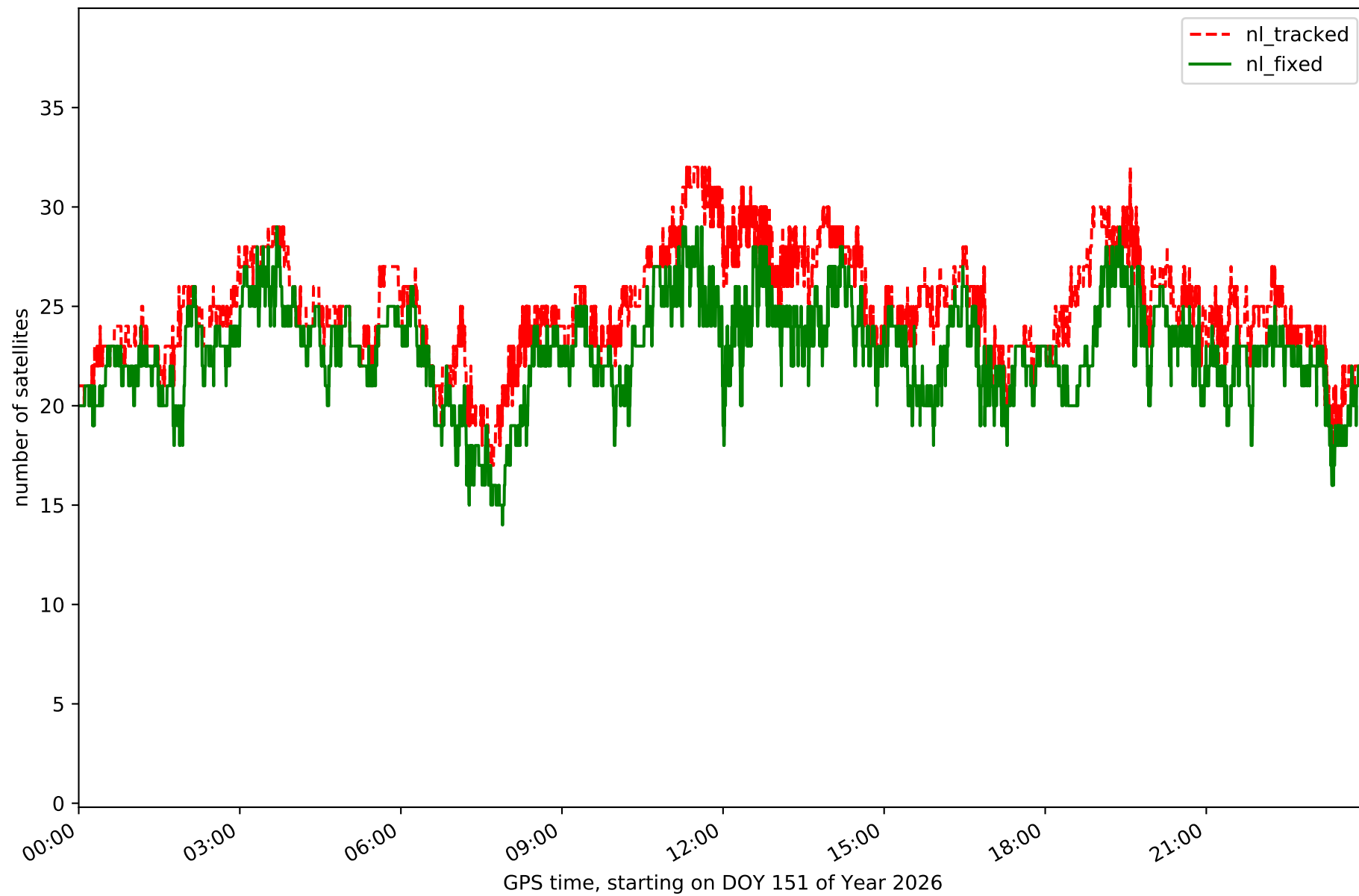

Station MAD1 in network N01T

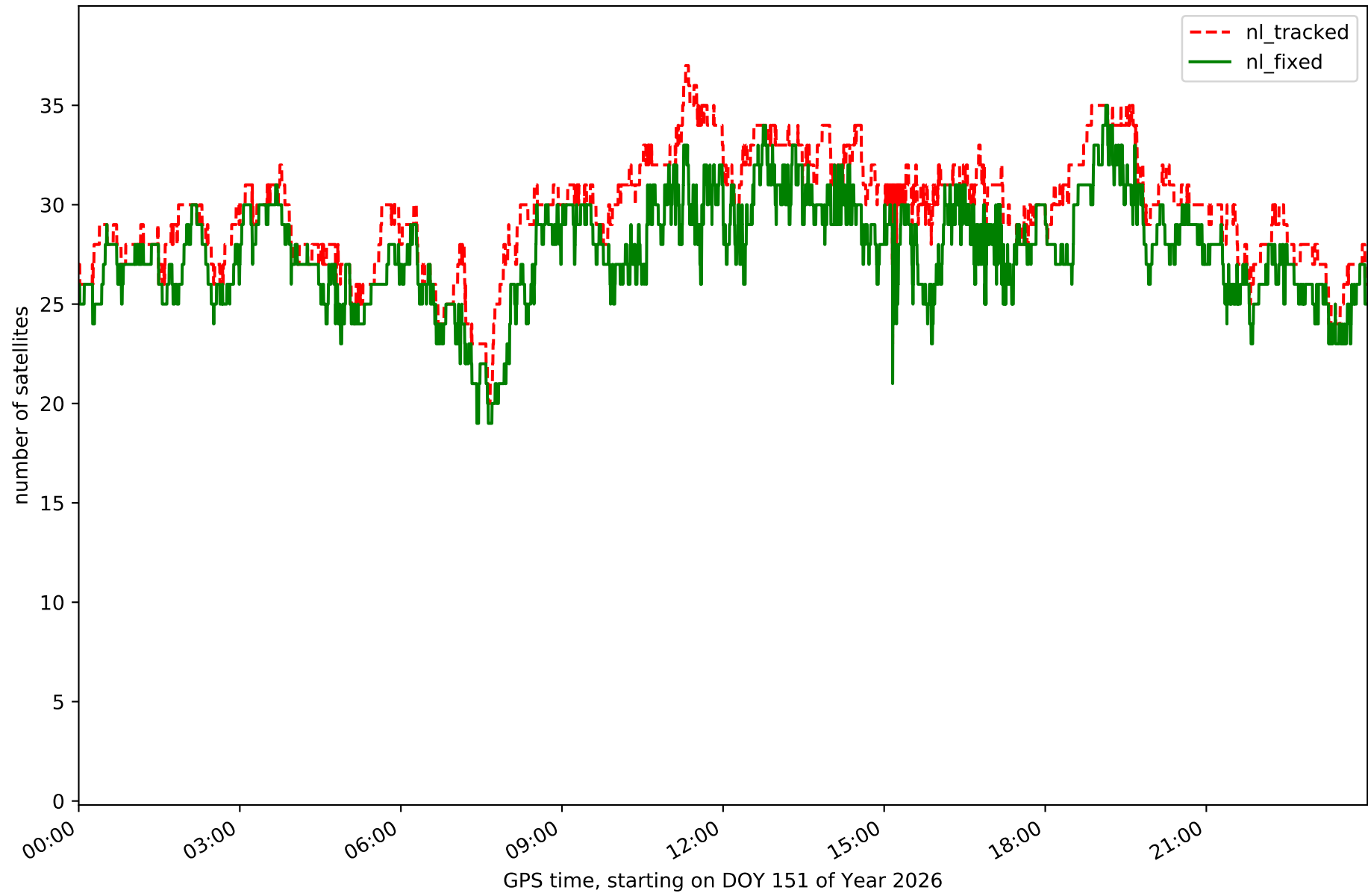

Station NVDA in network N01T

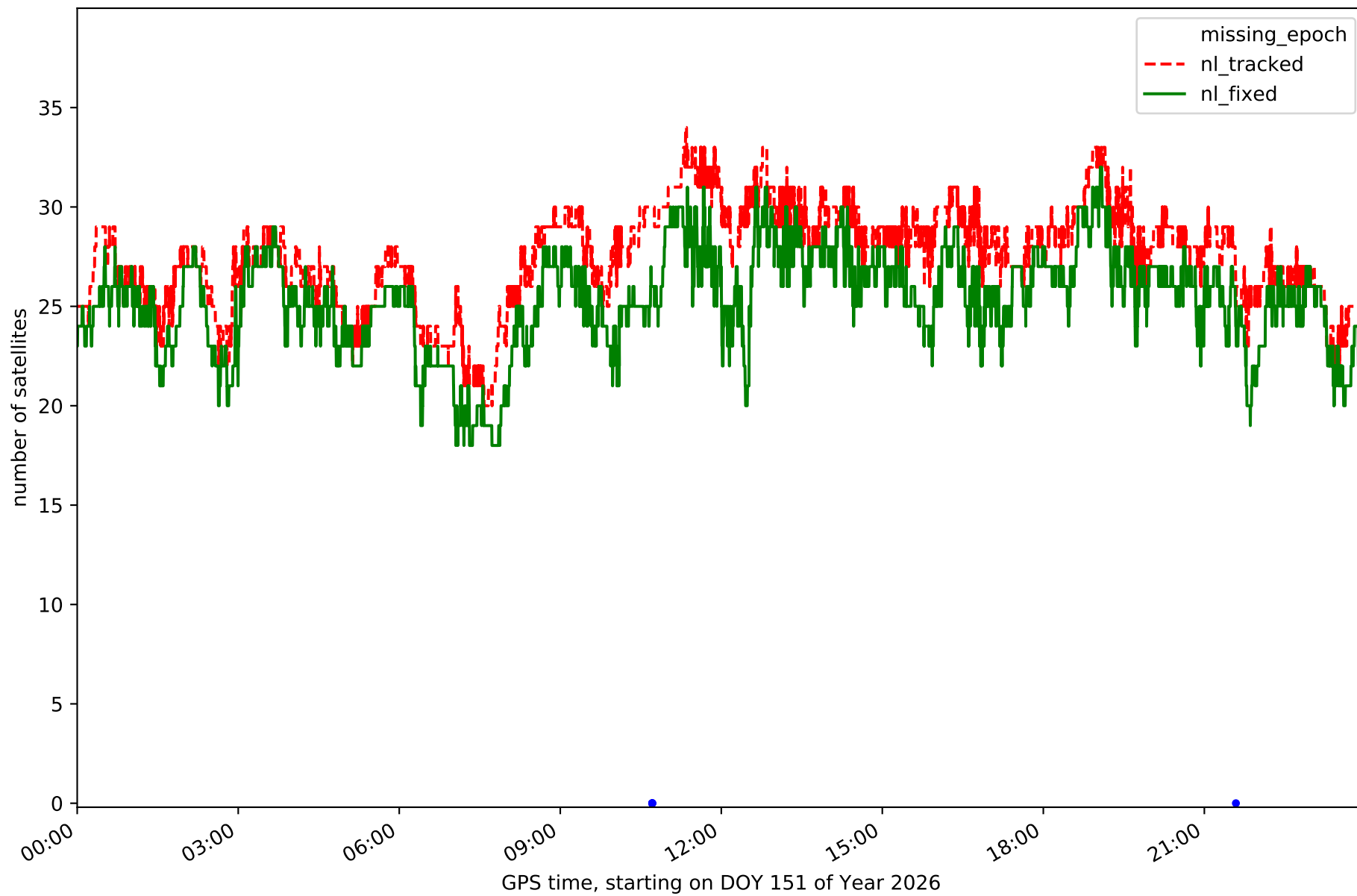

Station PEN1 in network N01T

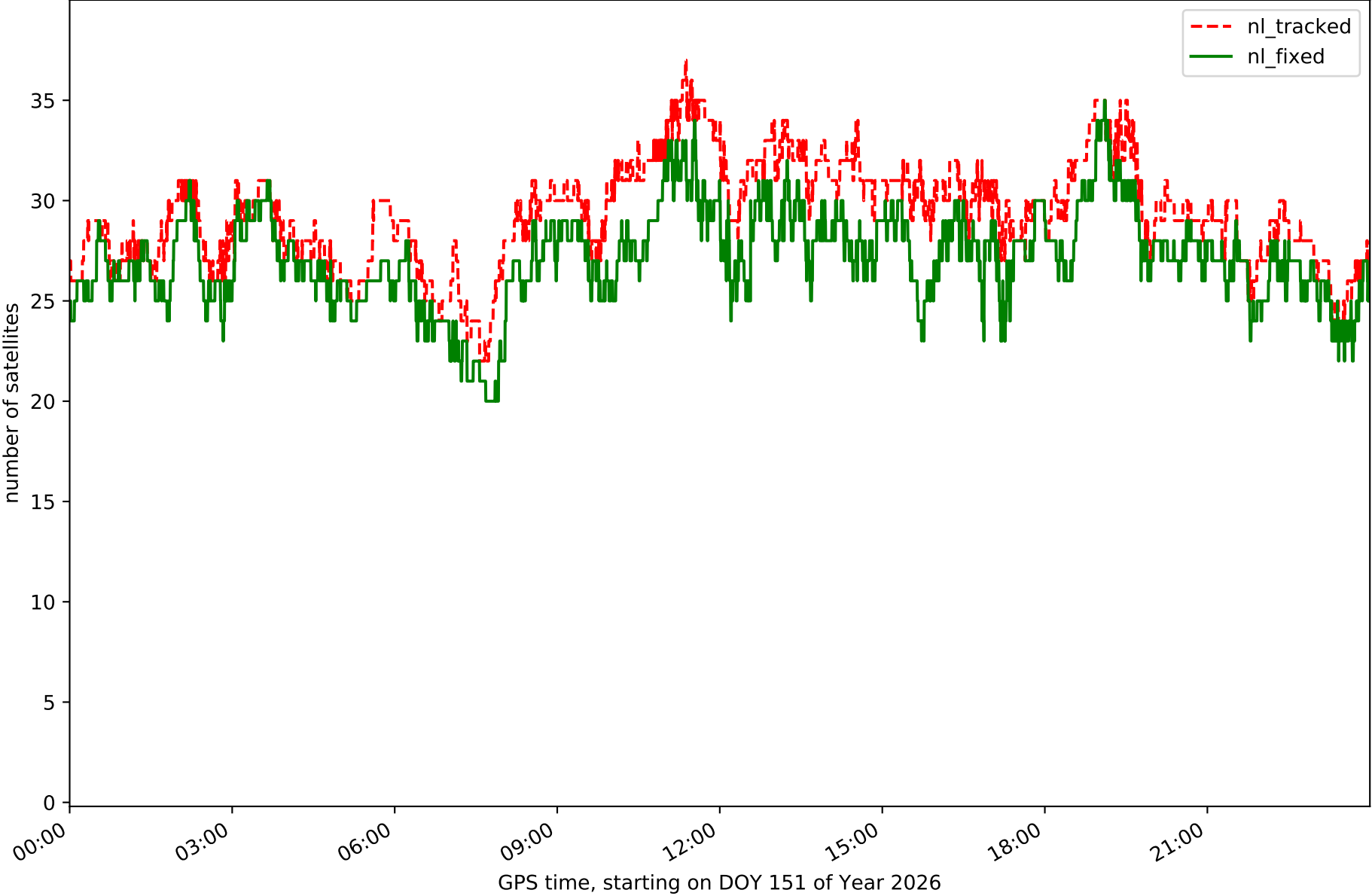

Station RIA1 in network N01T

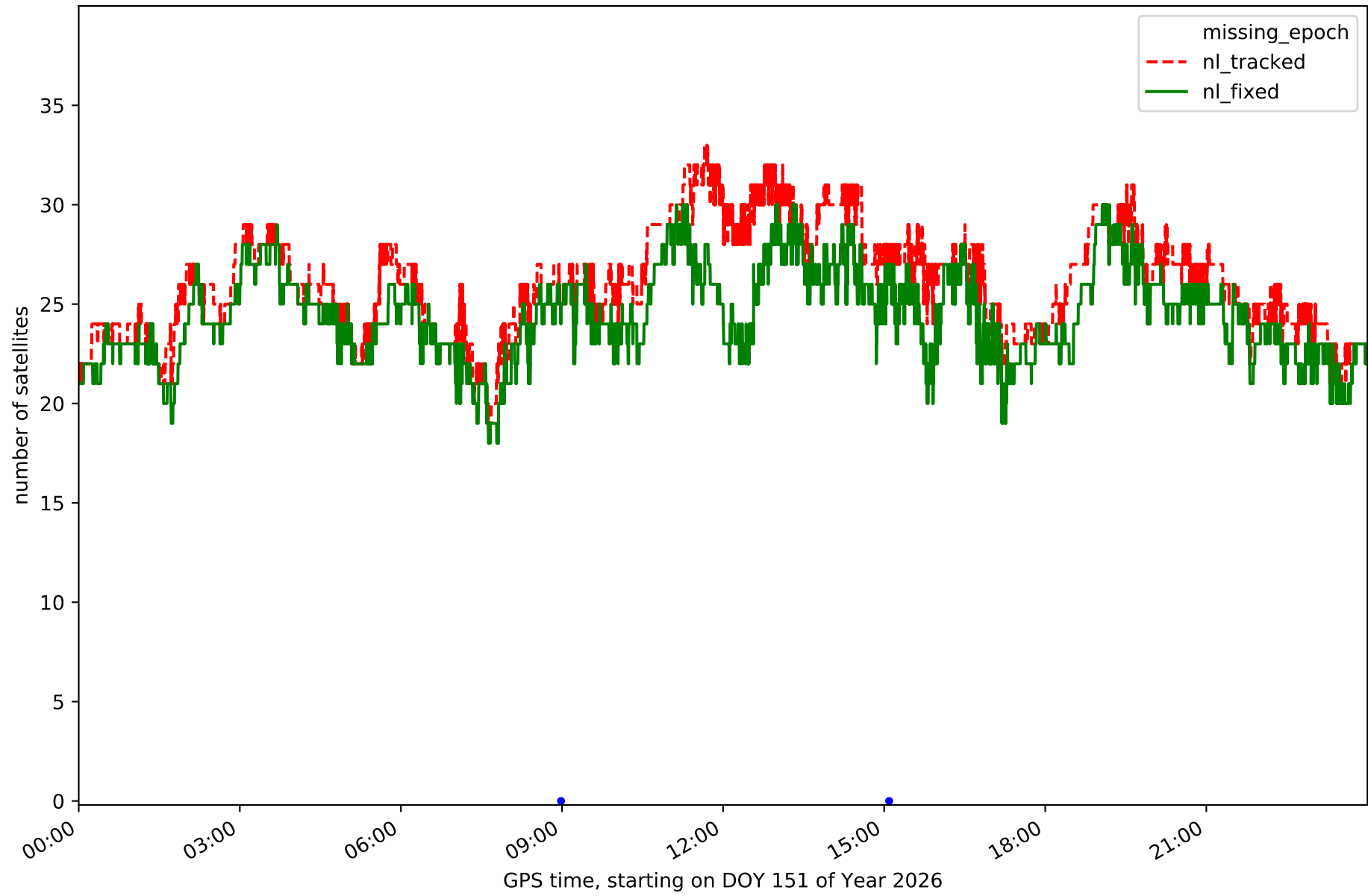

Station SGVA in network N01T

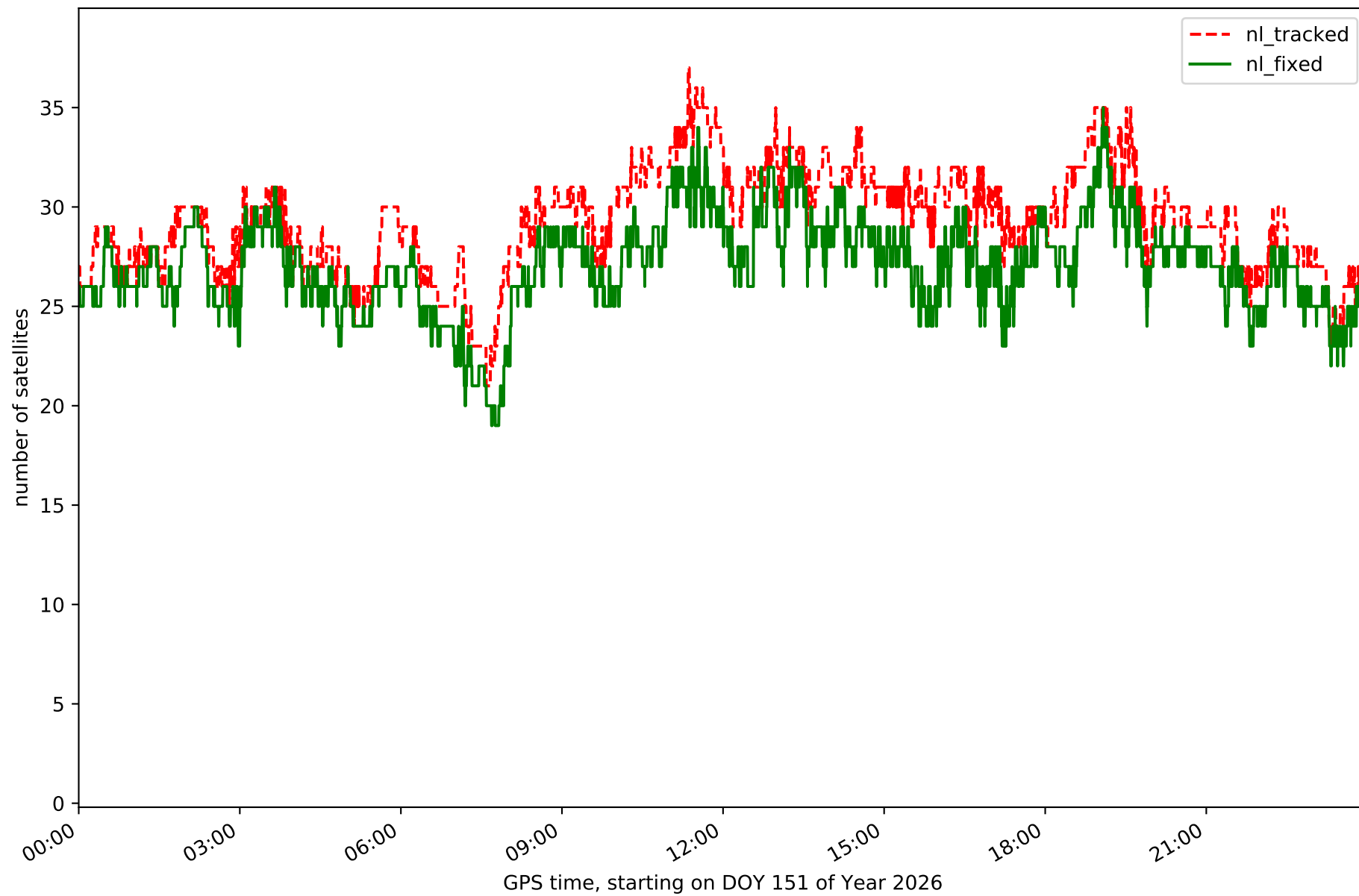

Station SMDV in network N01T

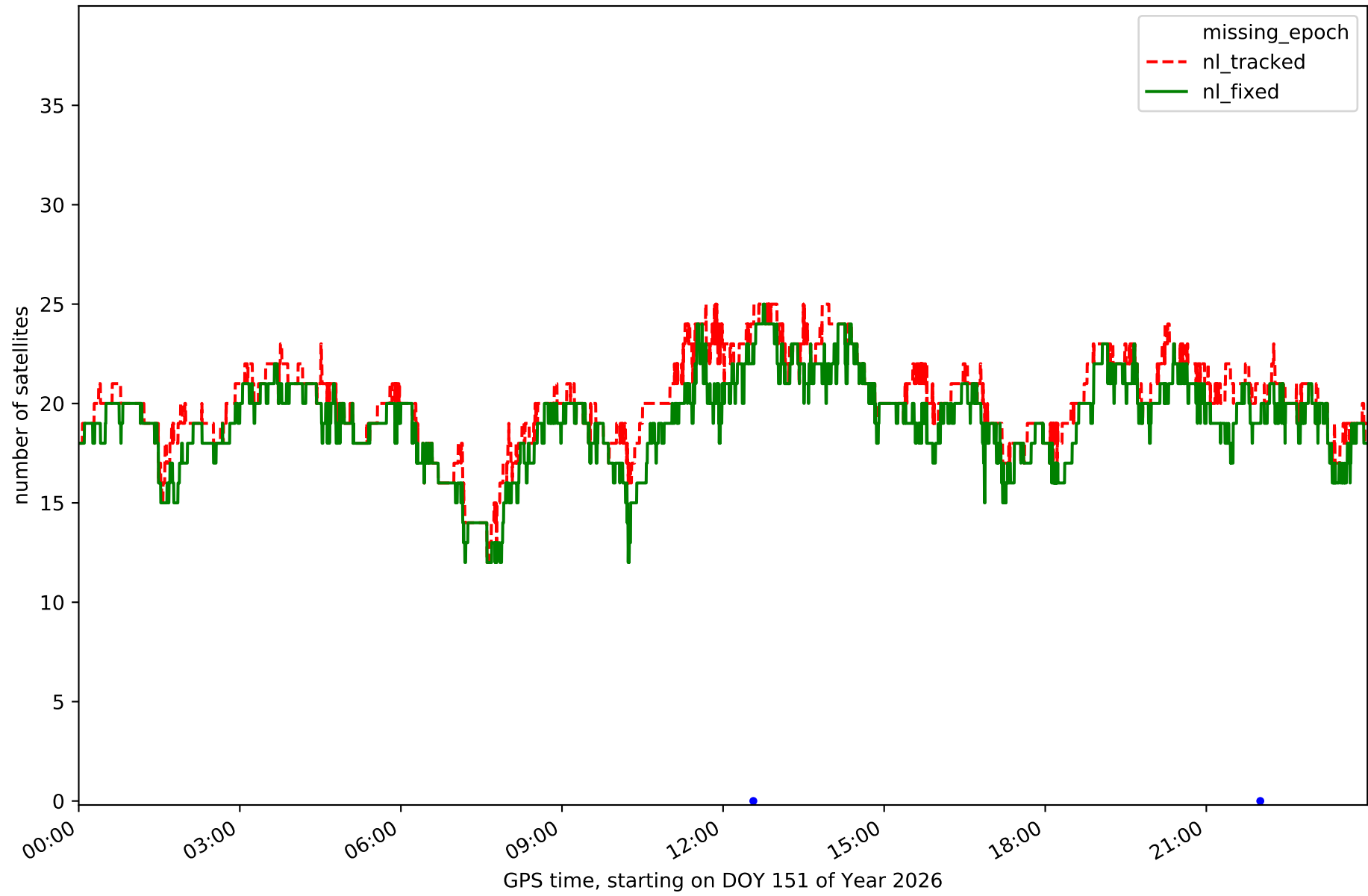

Station TALV in network N01T

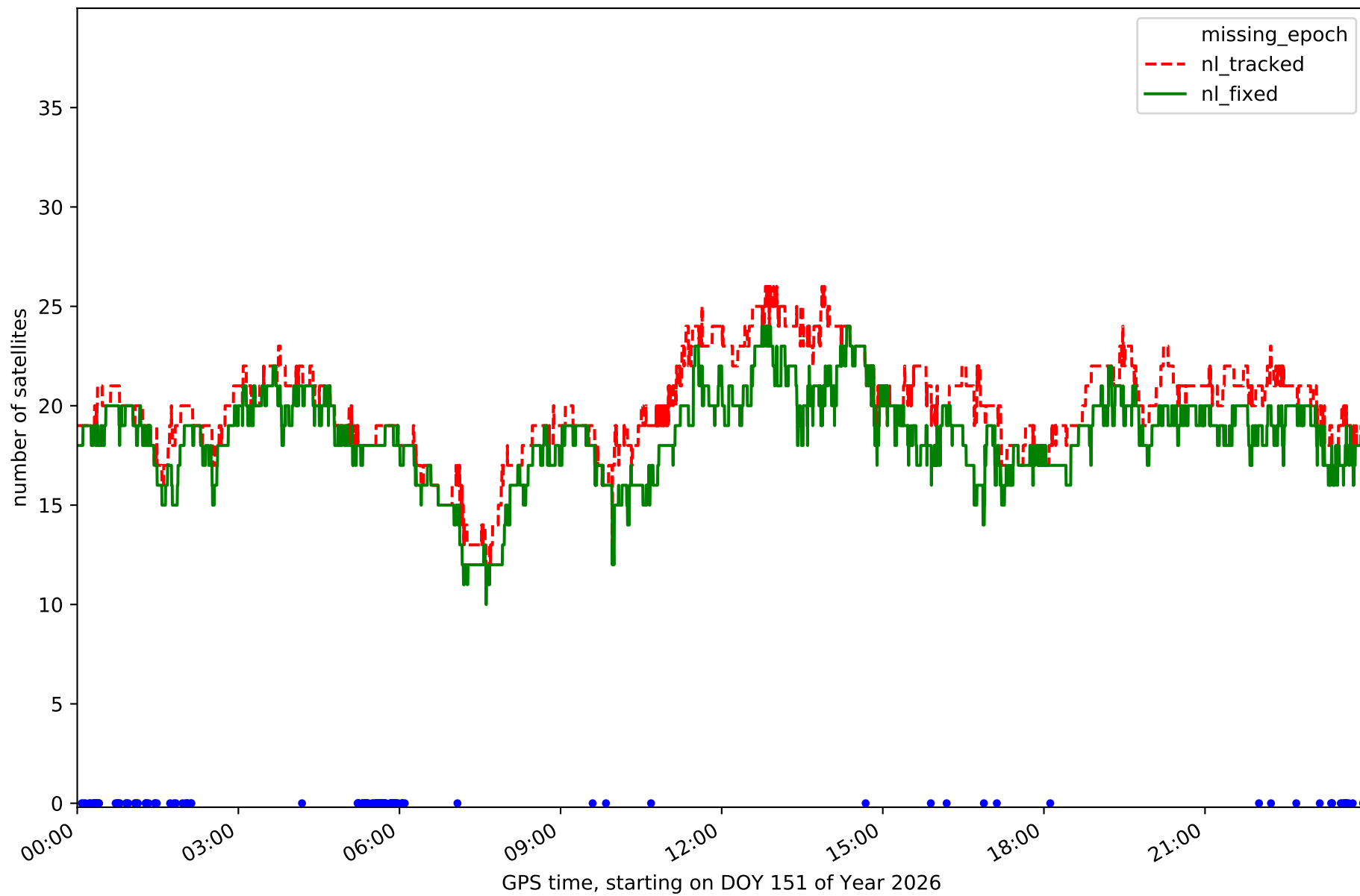

Station YEB1 in network N01T

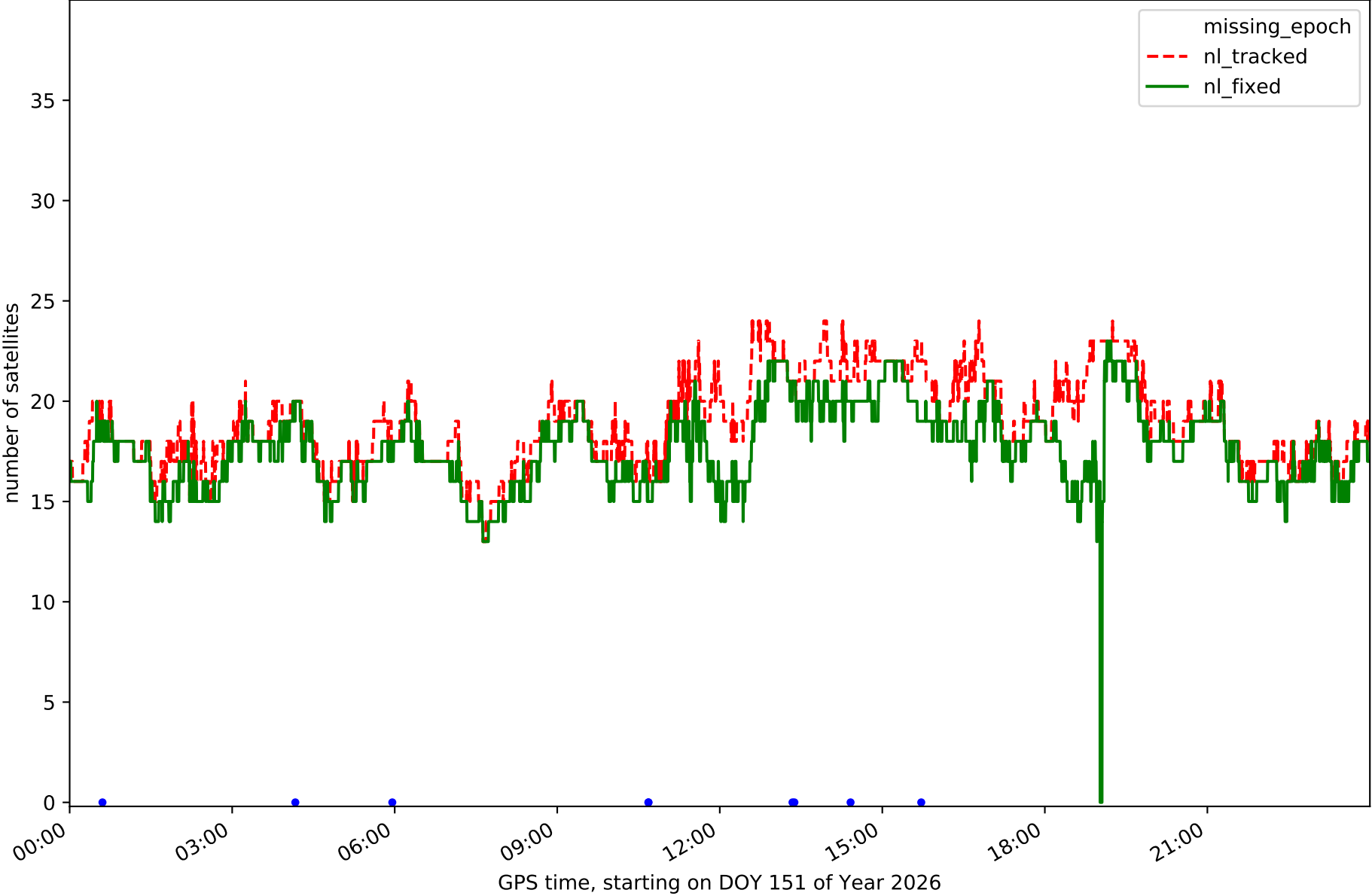

RefCheck for station ALMZ in network N01T

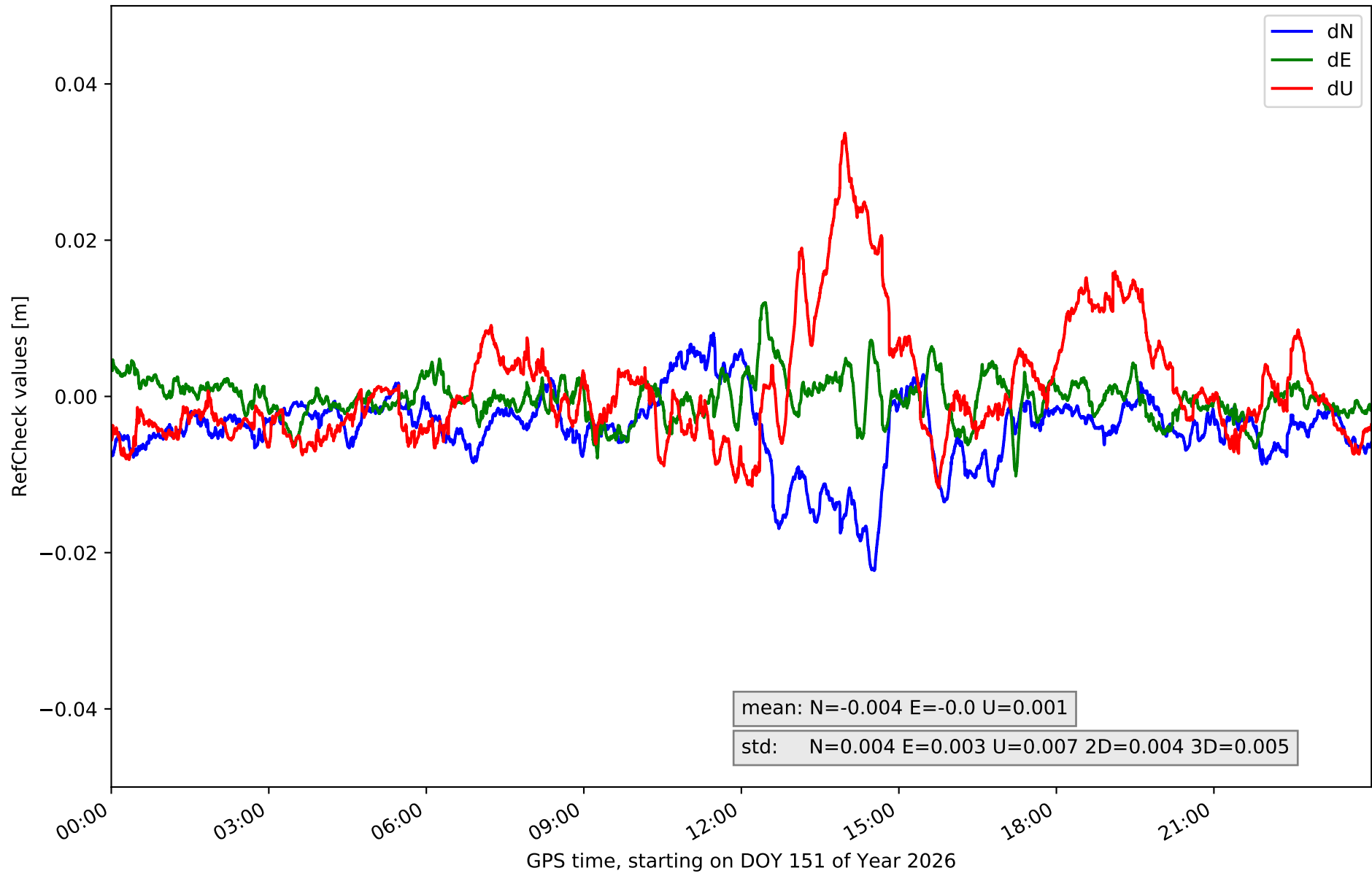

RefCheck for station ARAJ in network N01T

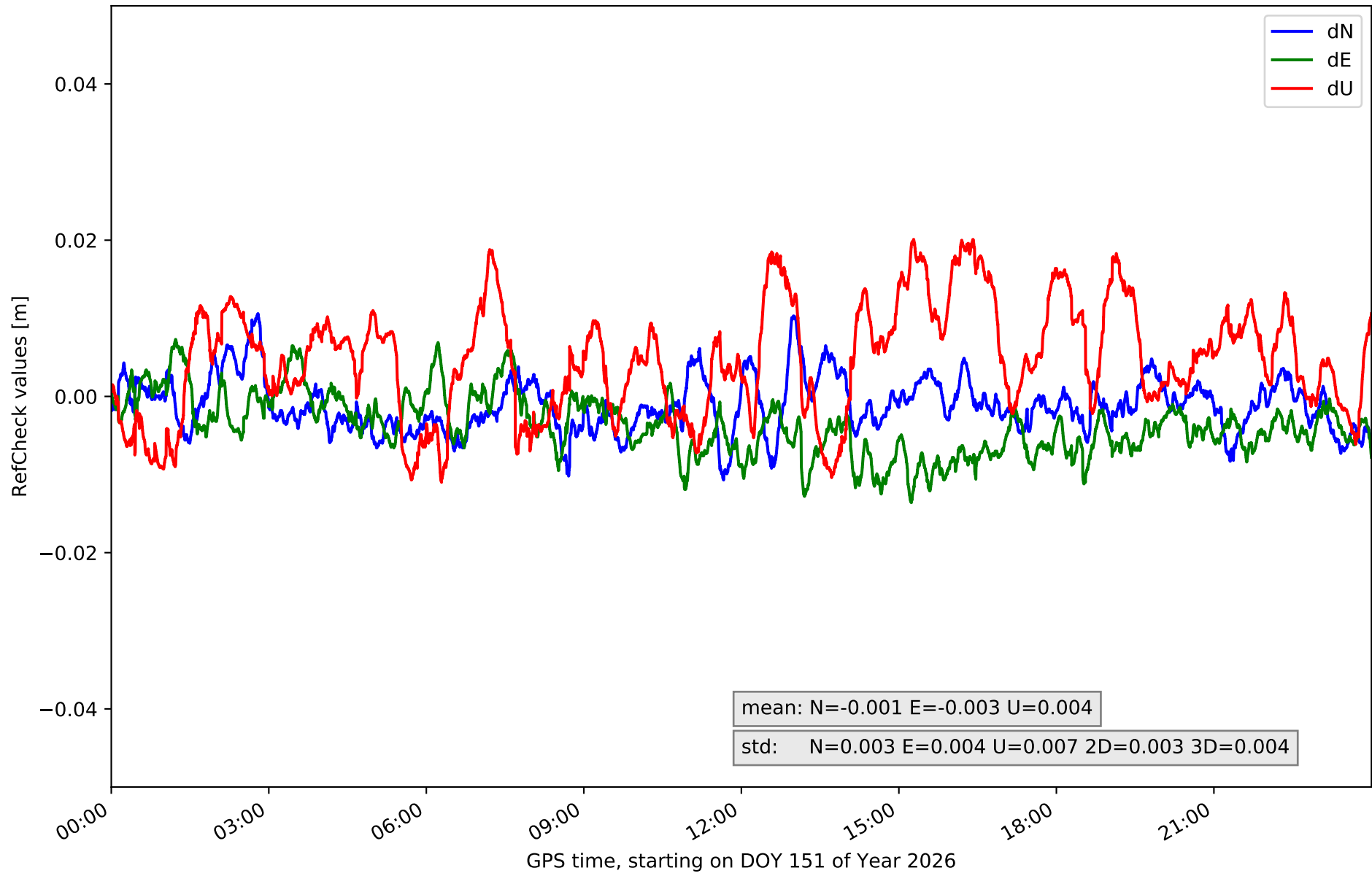

RefCheck for station ARSP in network N01T

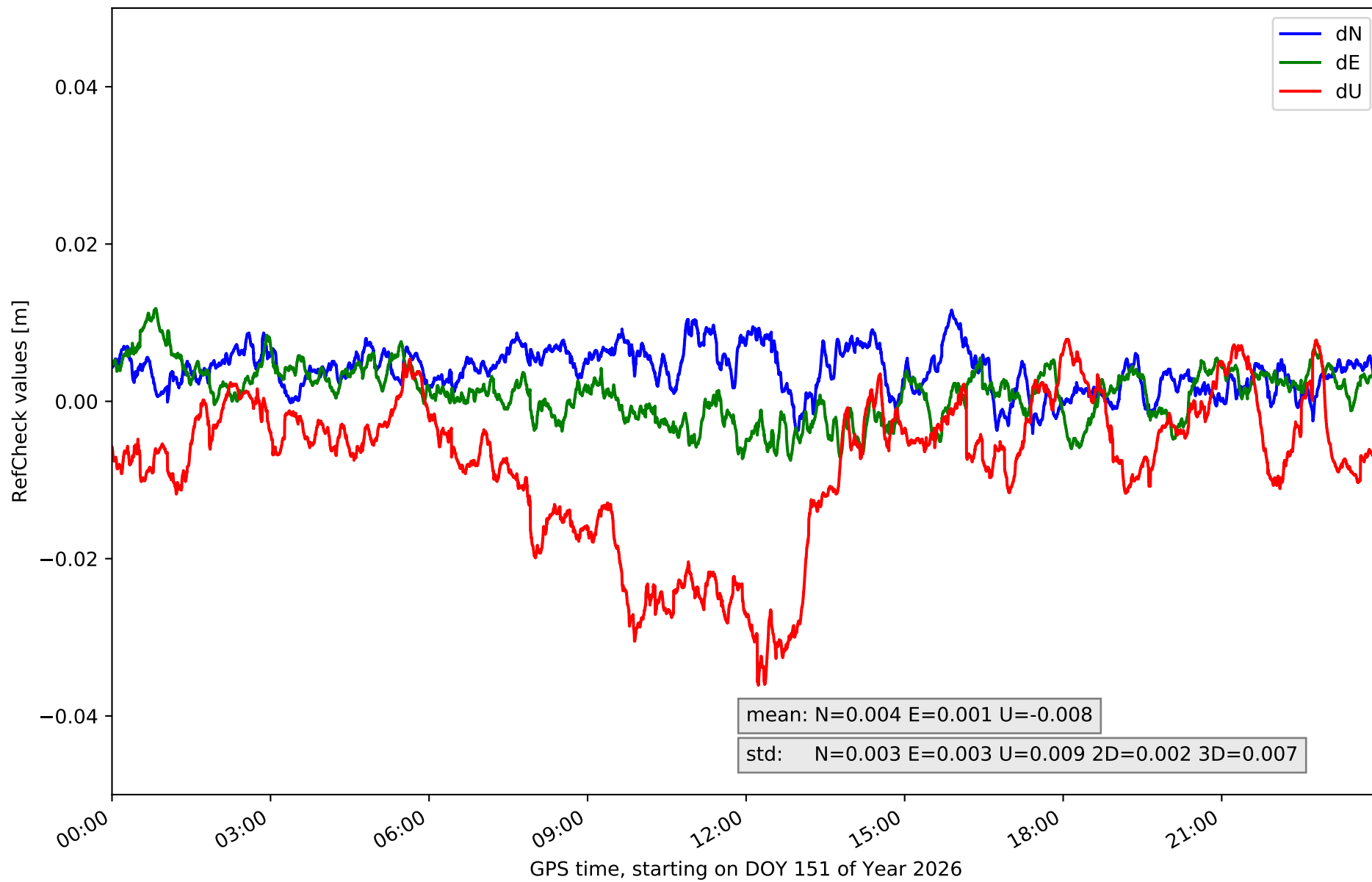

RefCheck for station AVI2 in network N01T

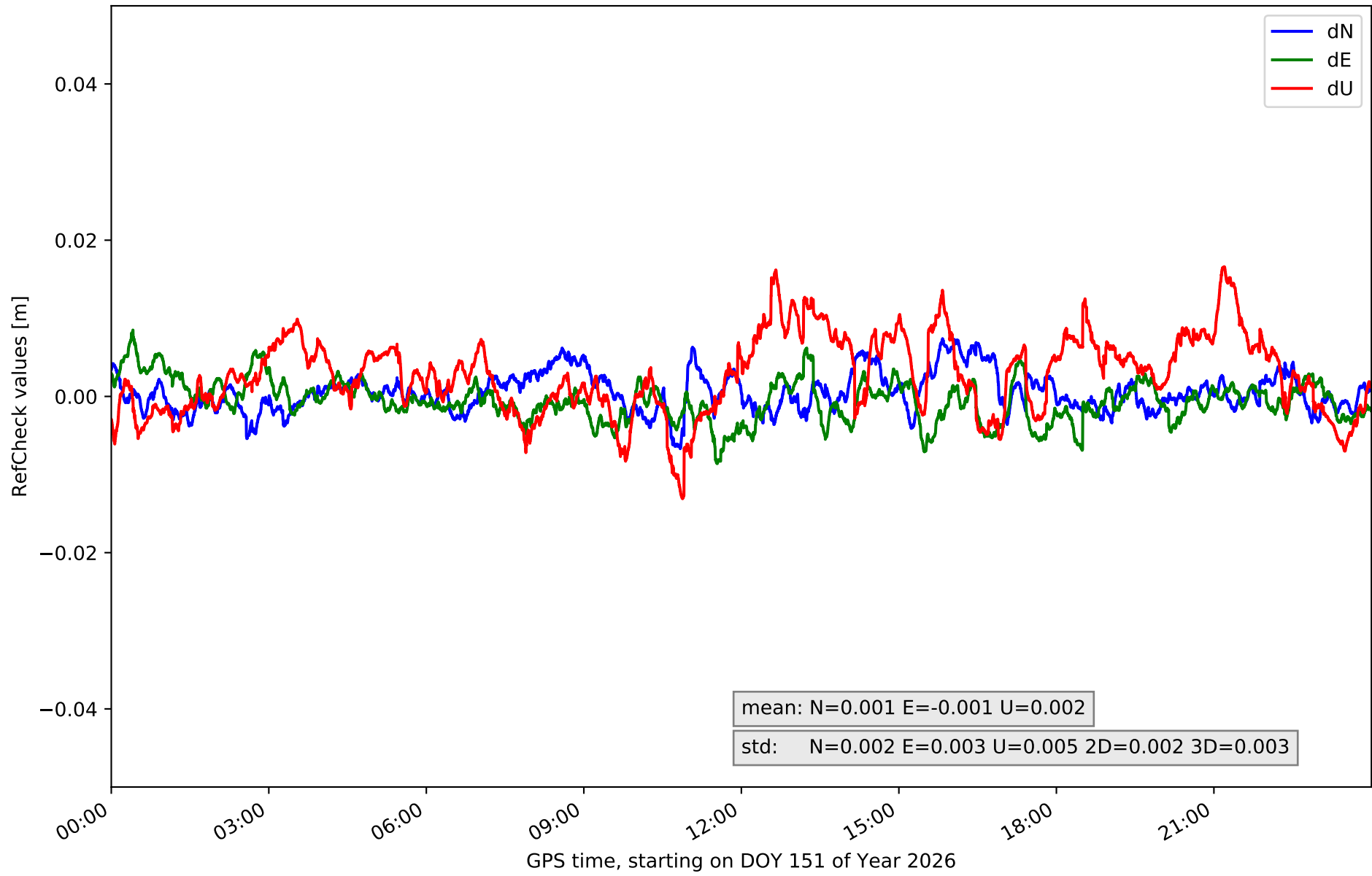

RefCheck for station BUIT in network N01T

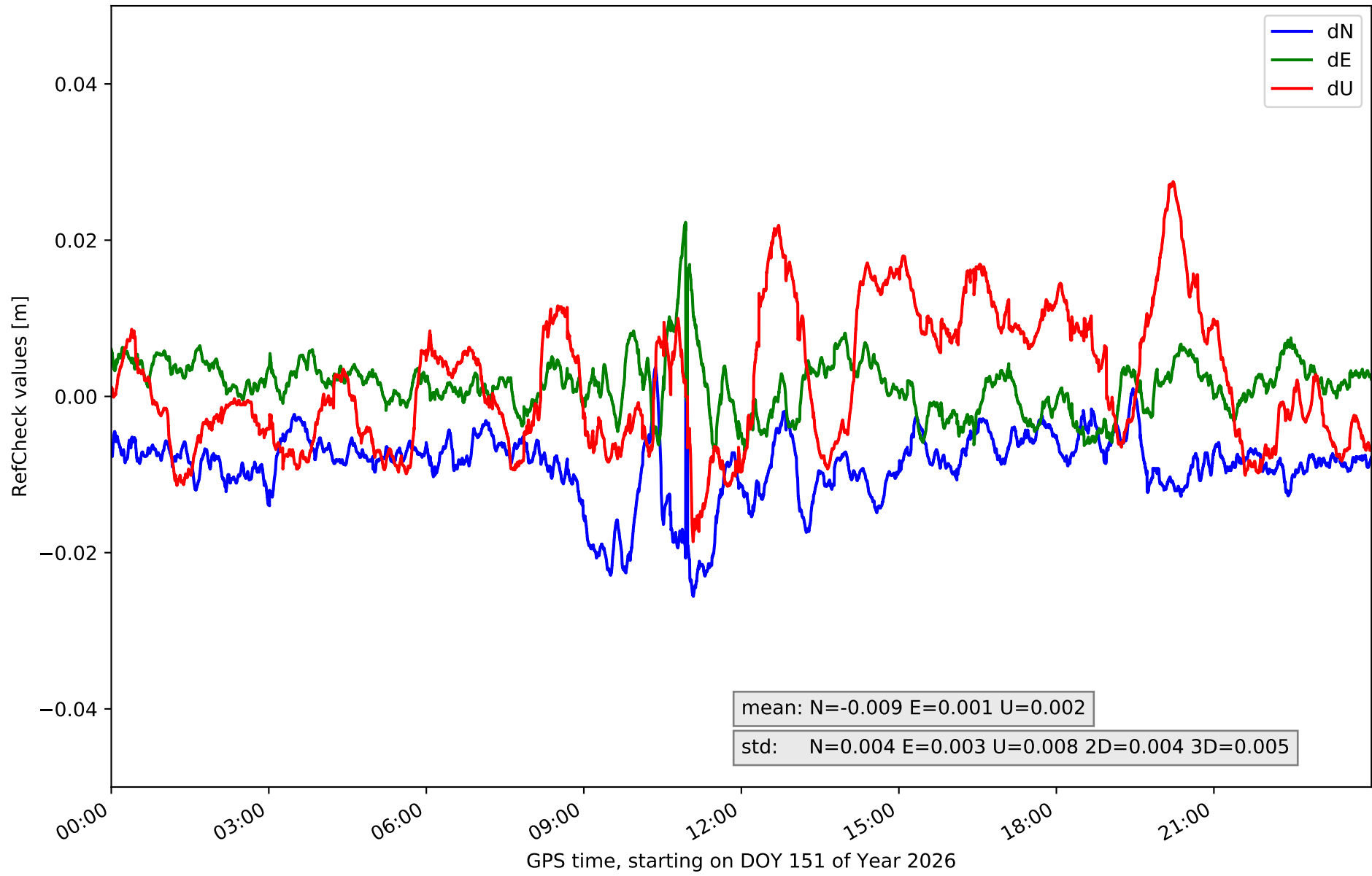

RefCheck for station GMSR in network N01T

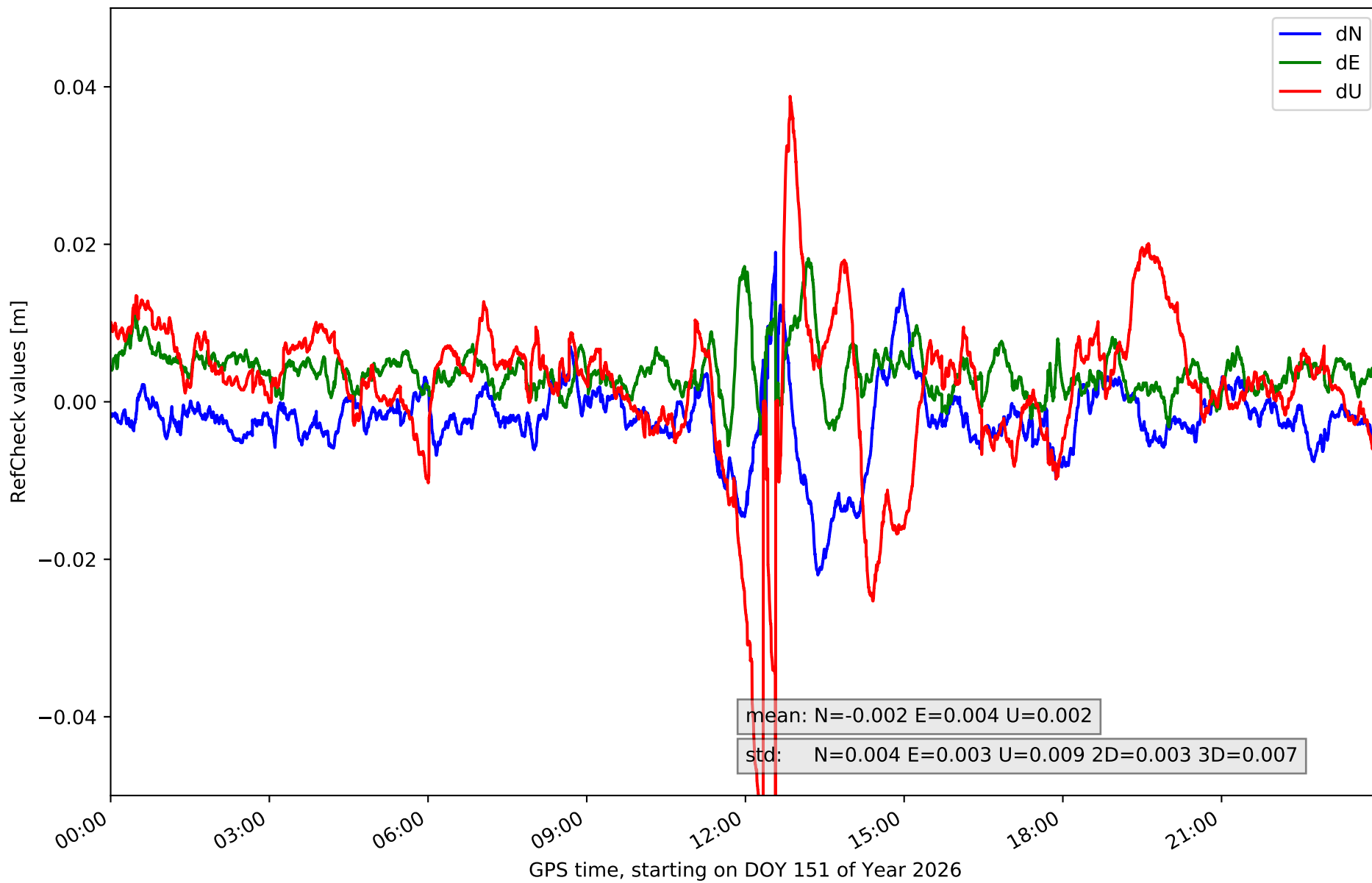

RefCheck for station IGNE in network N01T

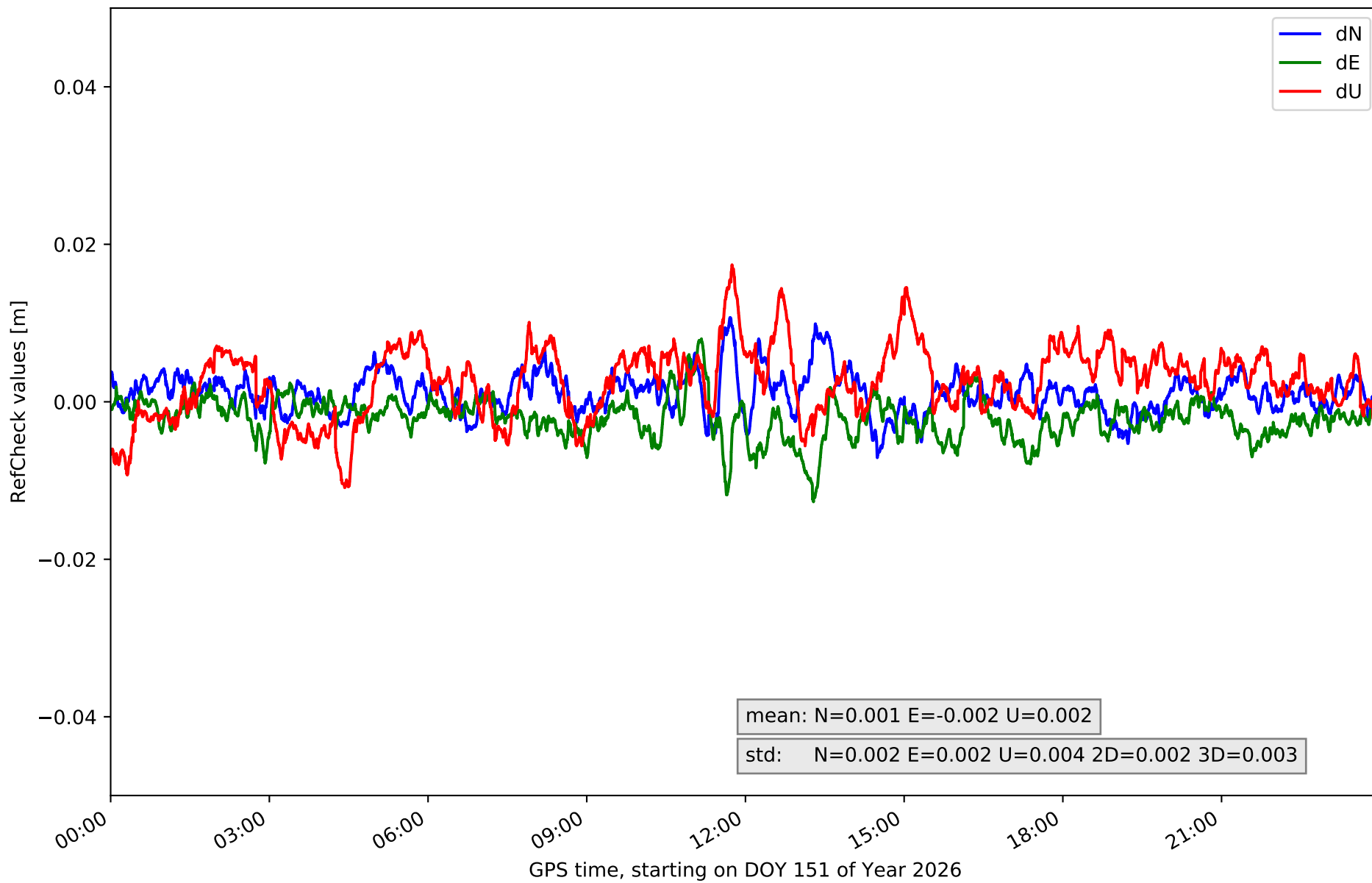

RefCheck for station LABG in network N01T

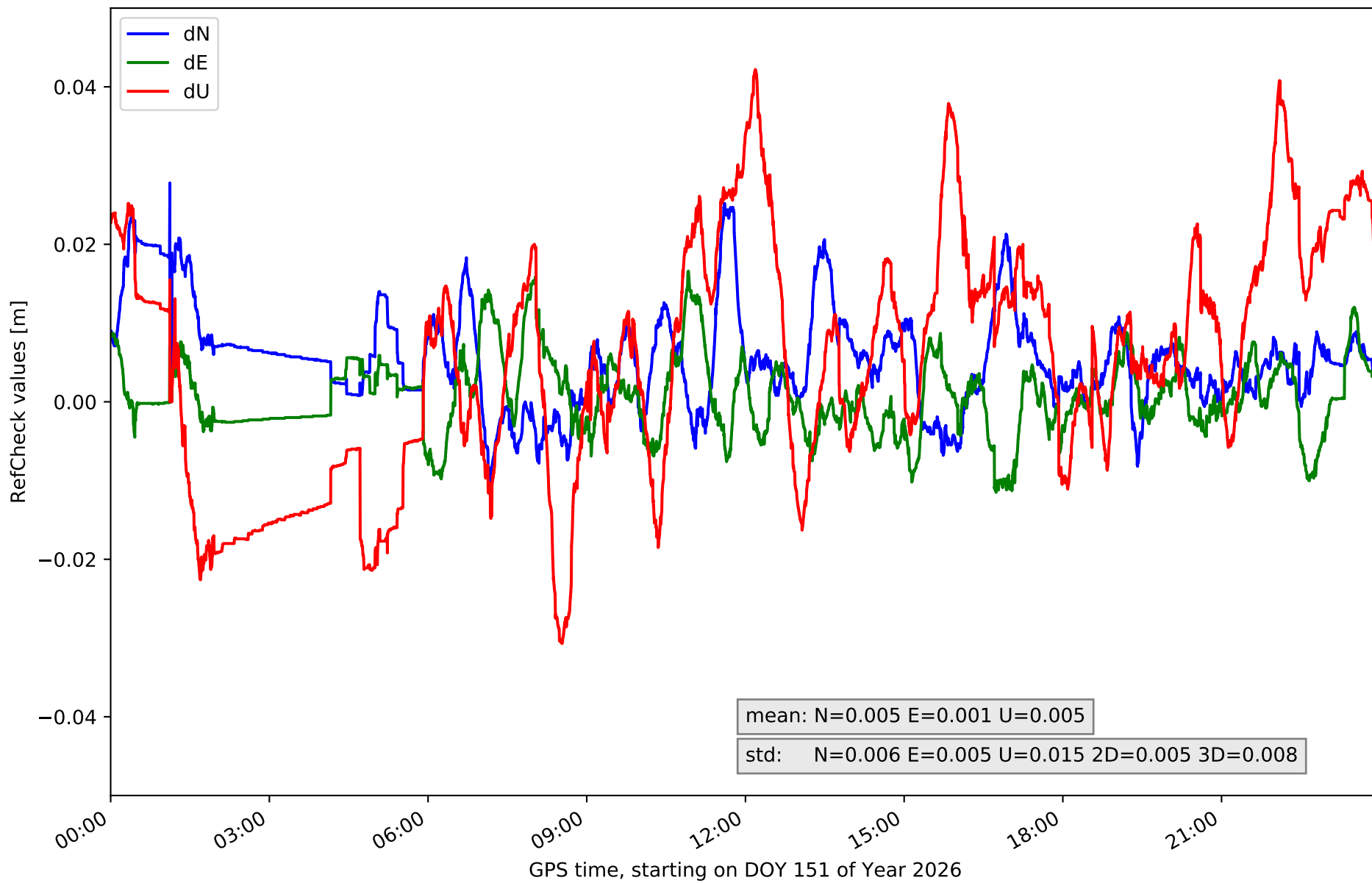

RefCheck for station LAB1 in network N01T

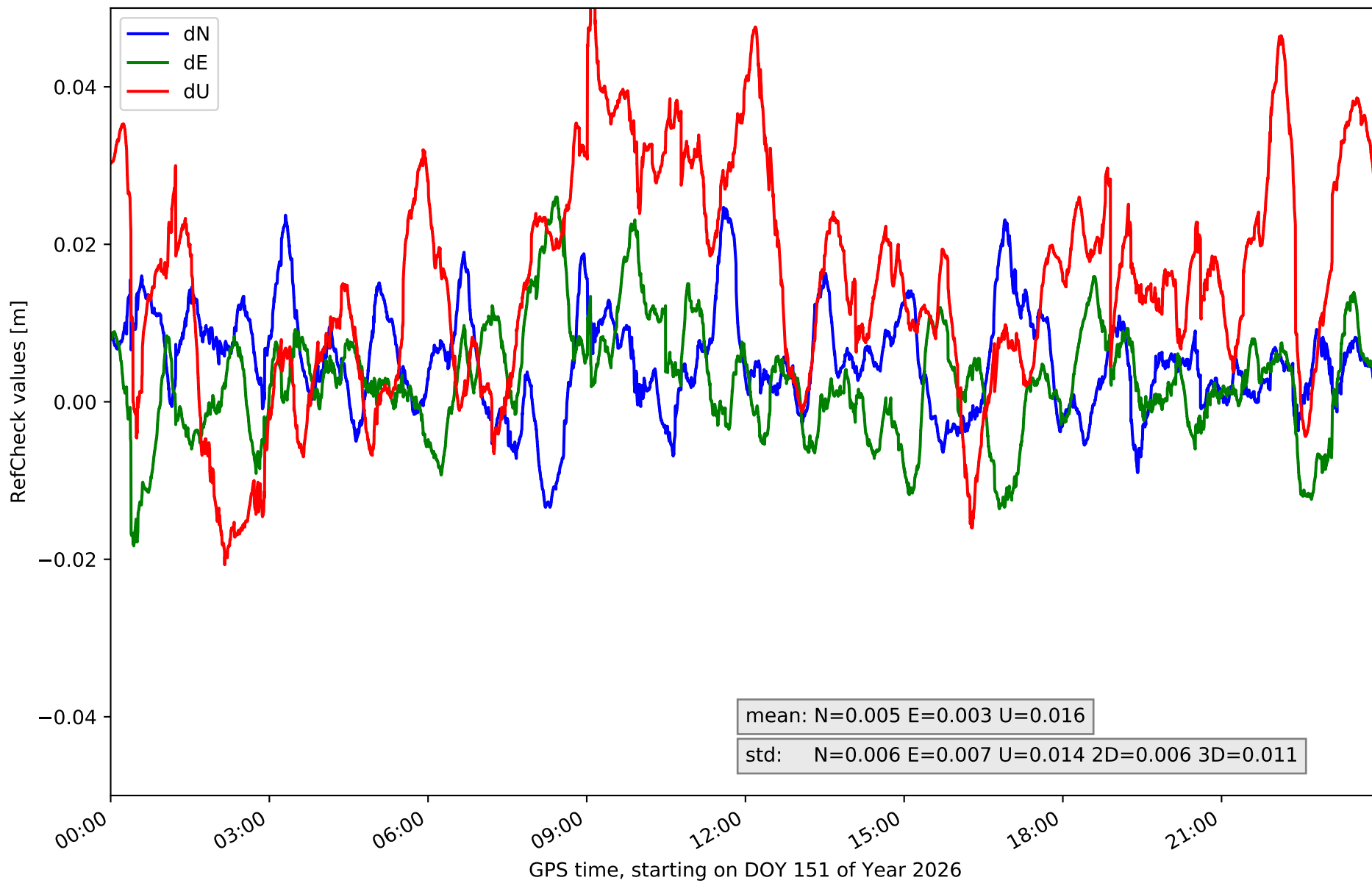

RefCheck for station OLM1 in network N01T

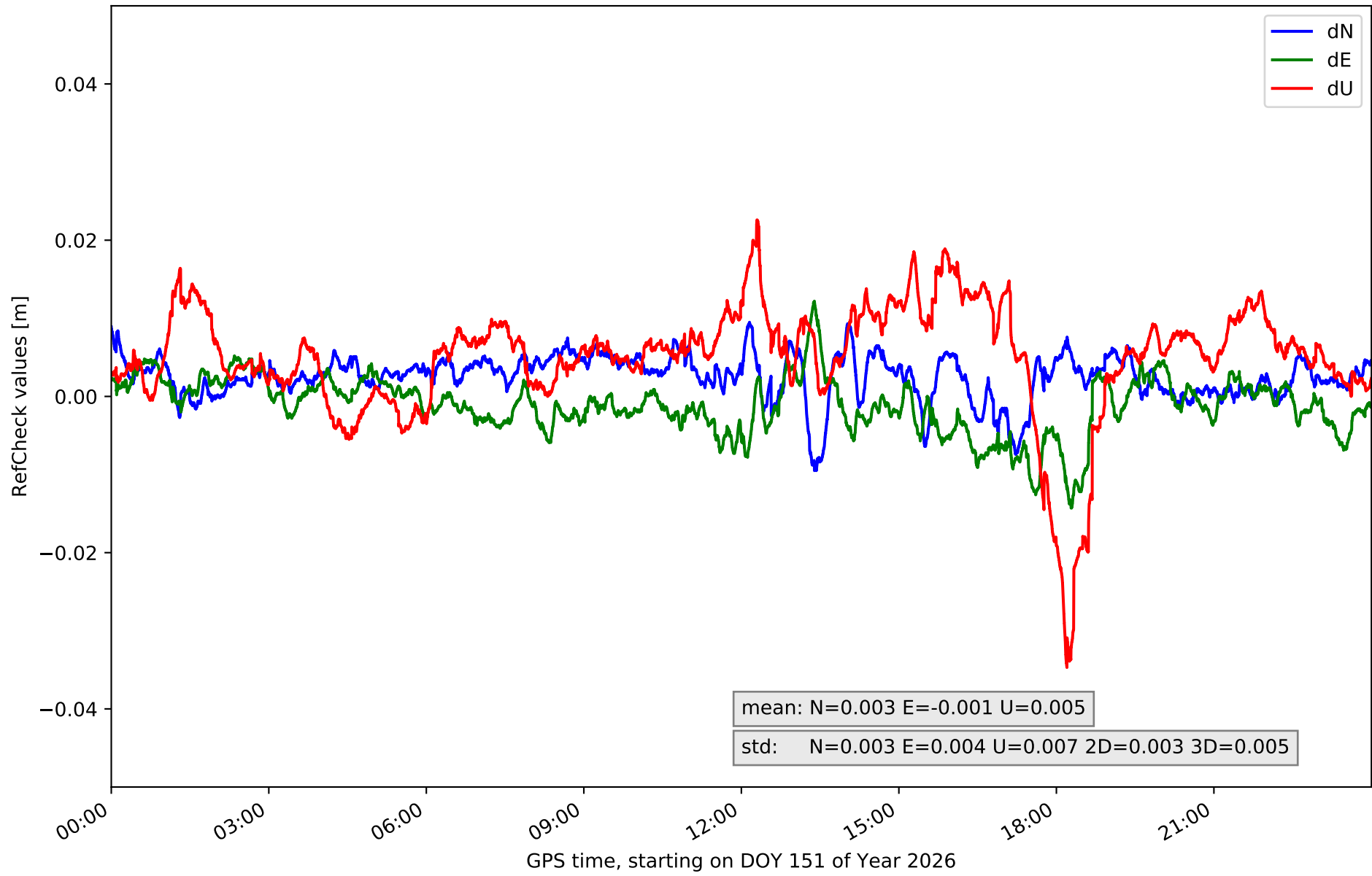

RefCheck for station ORUS in network N01T

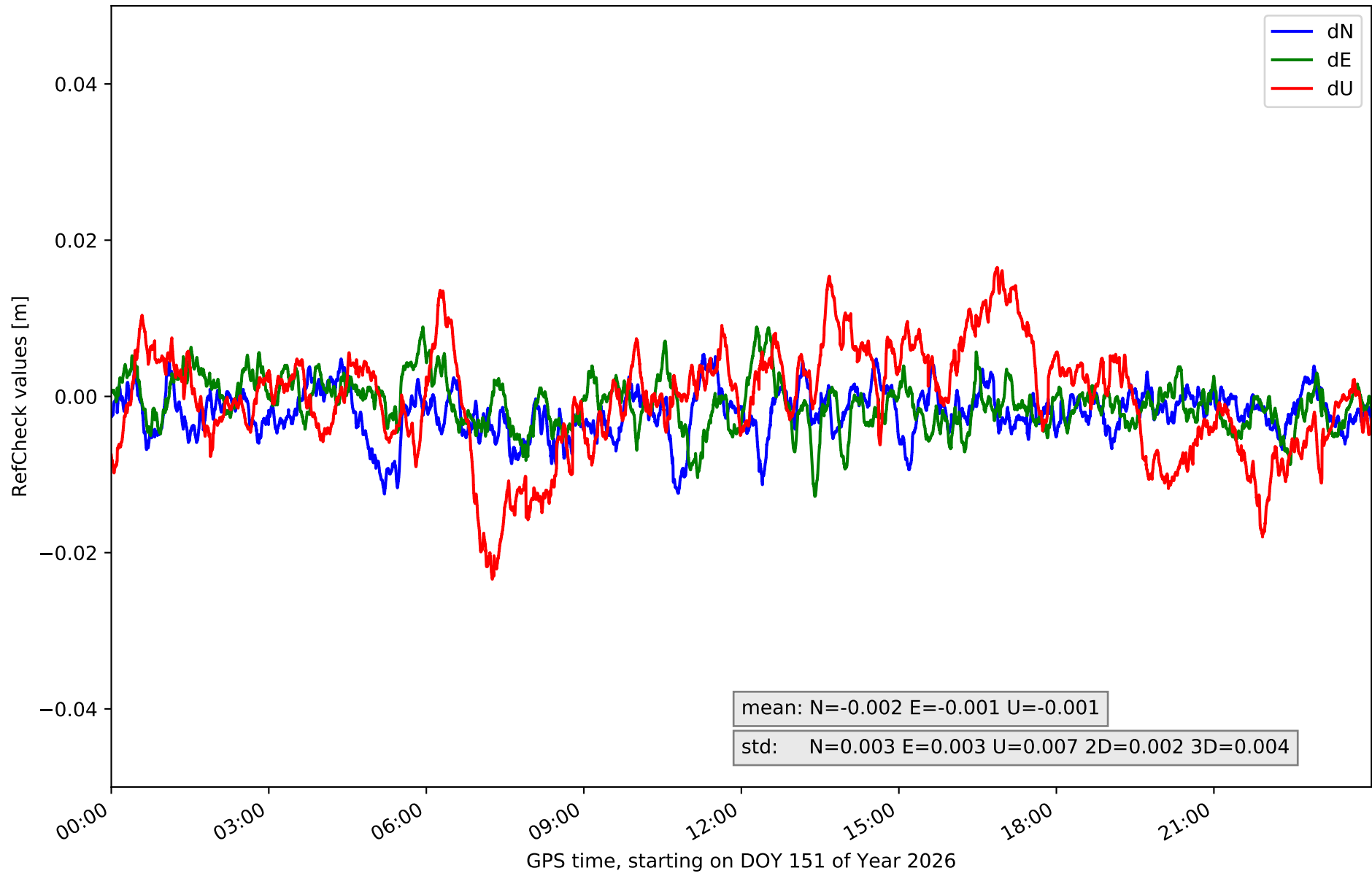

RefCheck for station MAD1 in network N01T

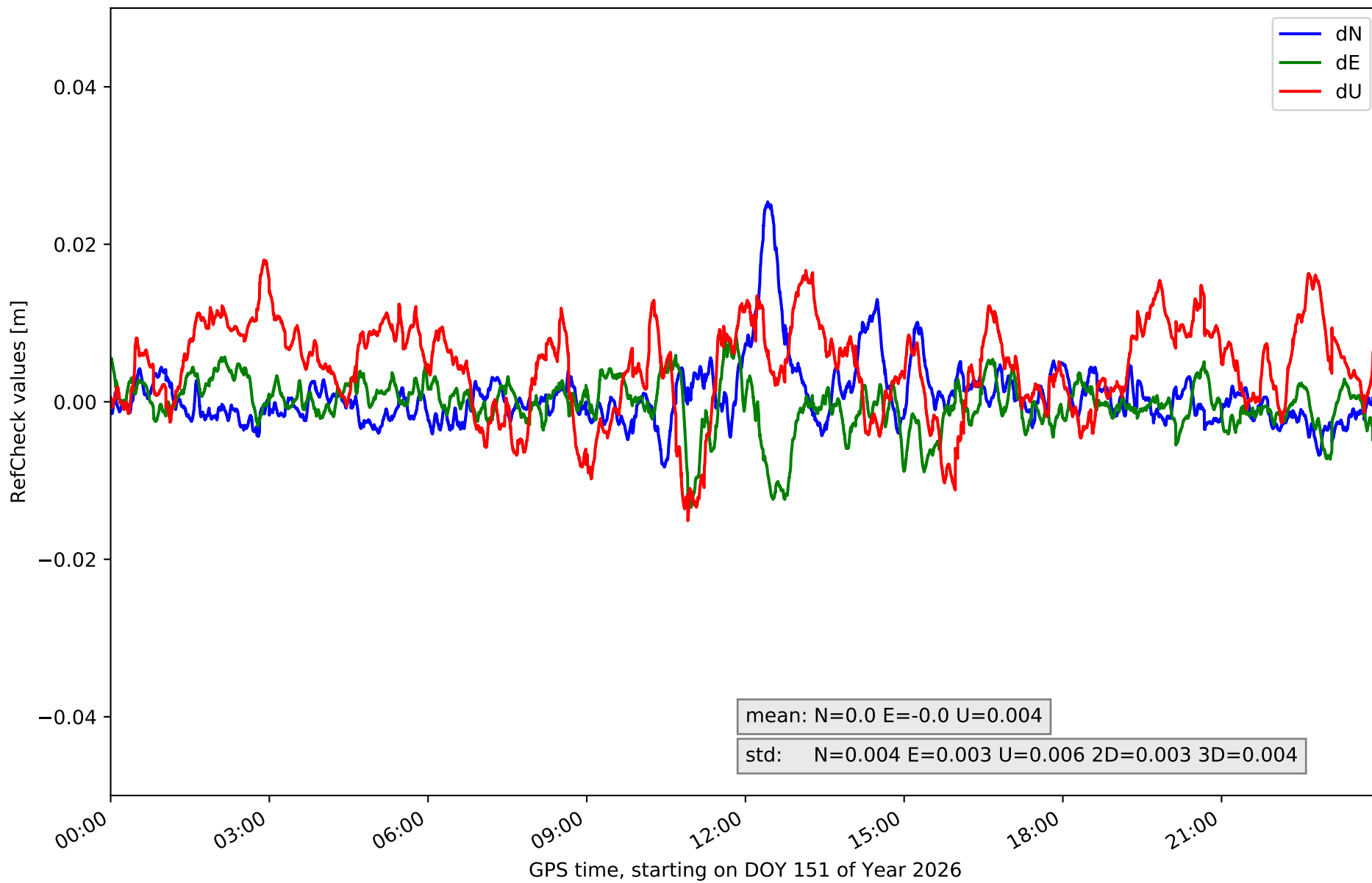

RefCheck for station NVDA in network N01T

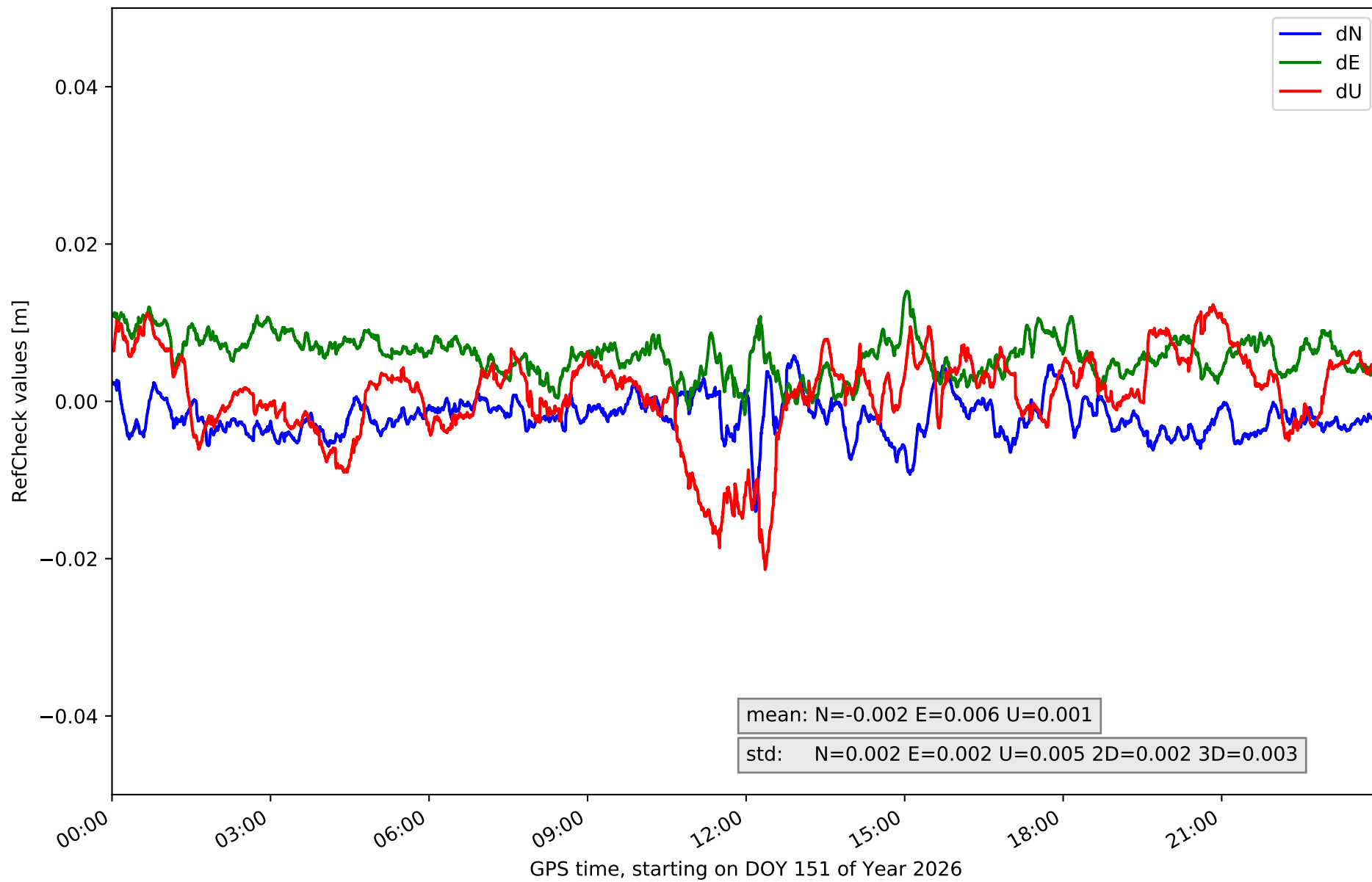

RefCheck for station PEN1 in network N01T

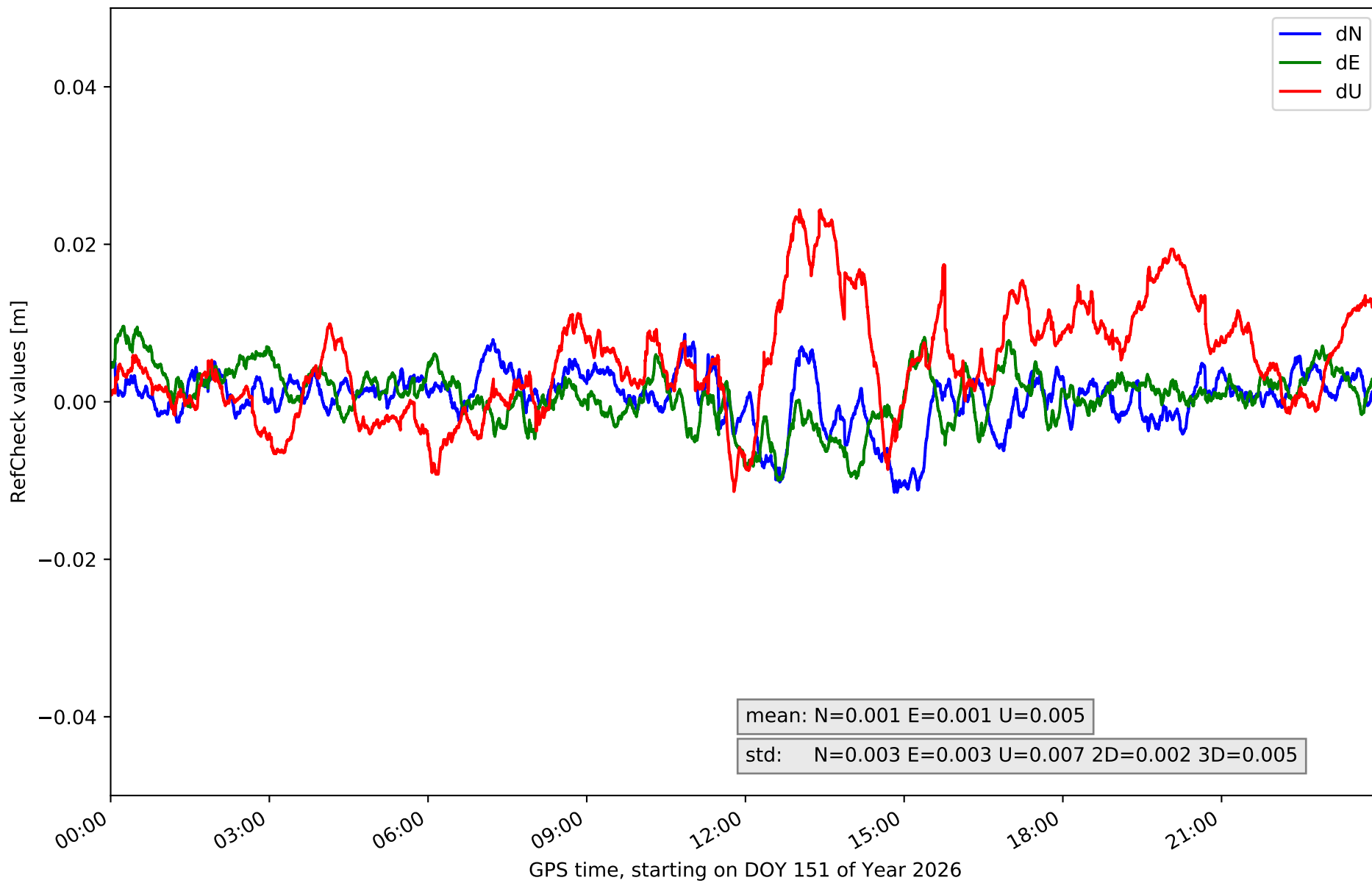

RefCheck for station RIA1 in network N01T

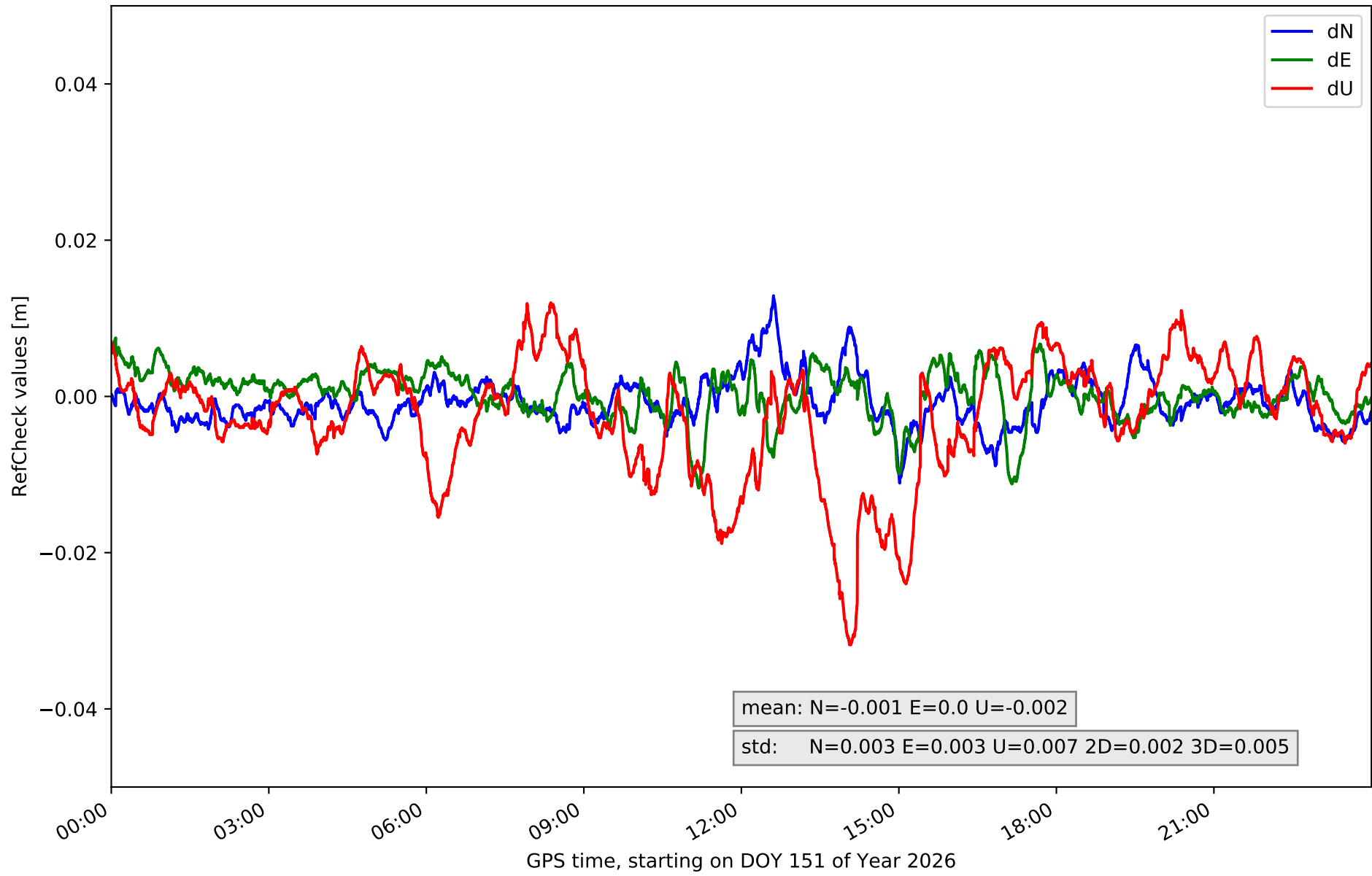

RefCheck for station SGVA in network N01T

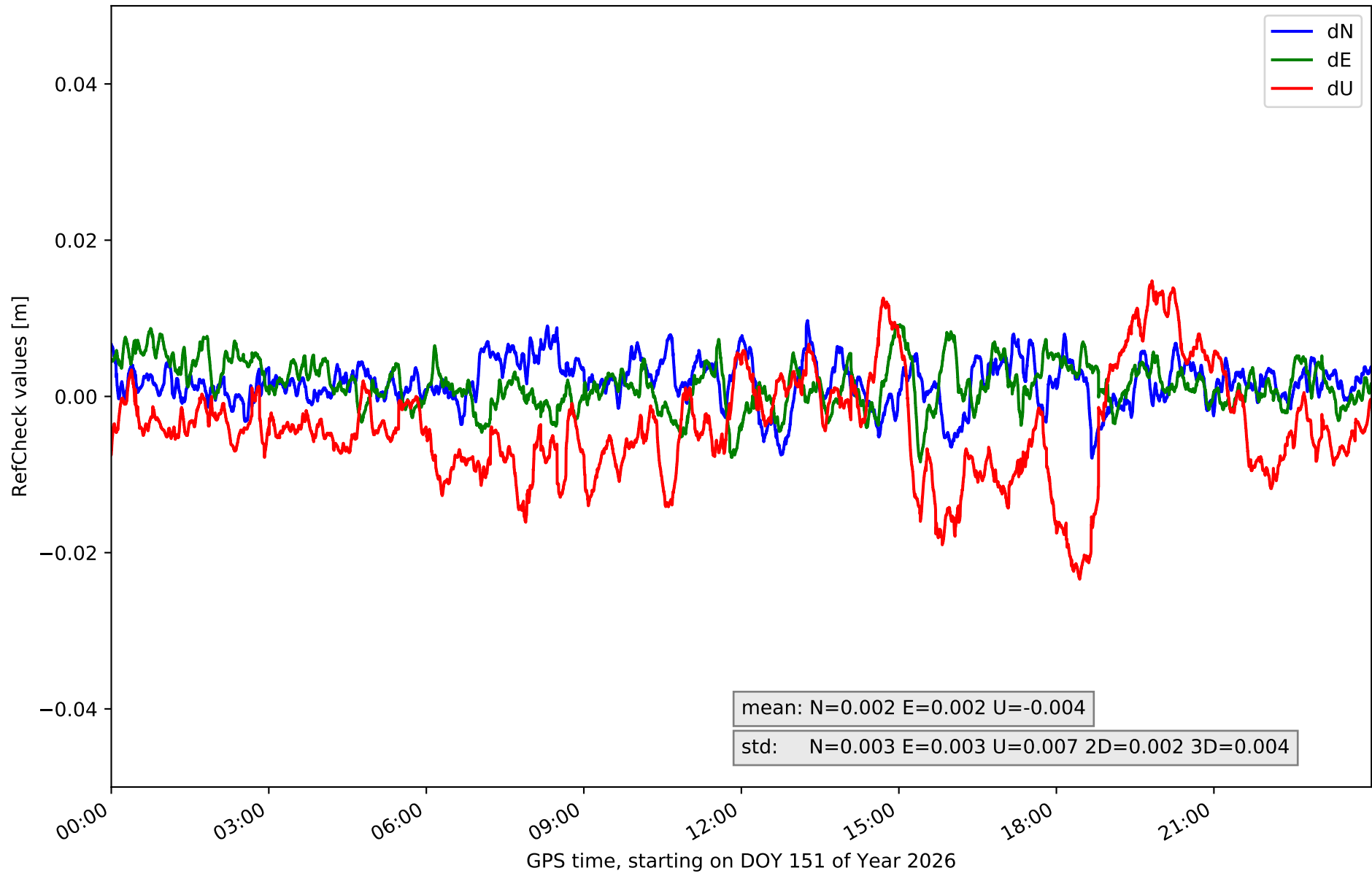

RefCheck for station SMDV in network N01T

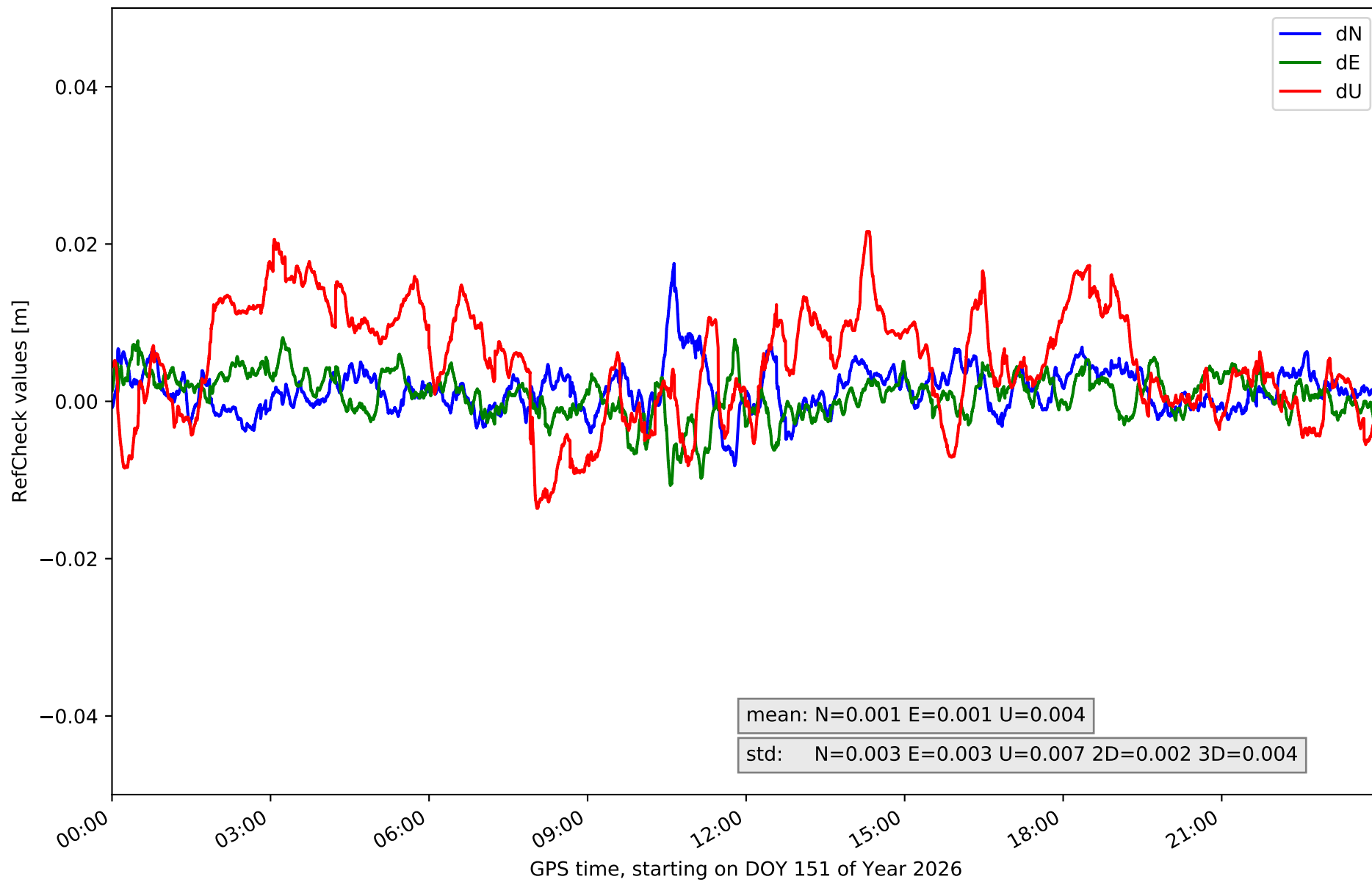

RefCheck for station TALV in network N01T

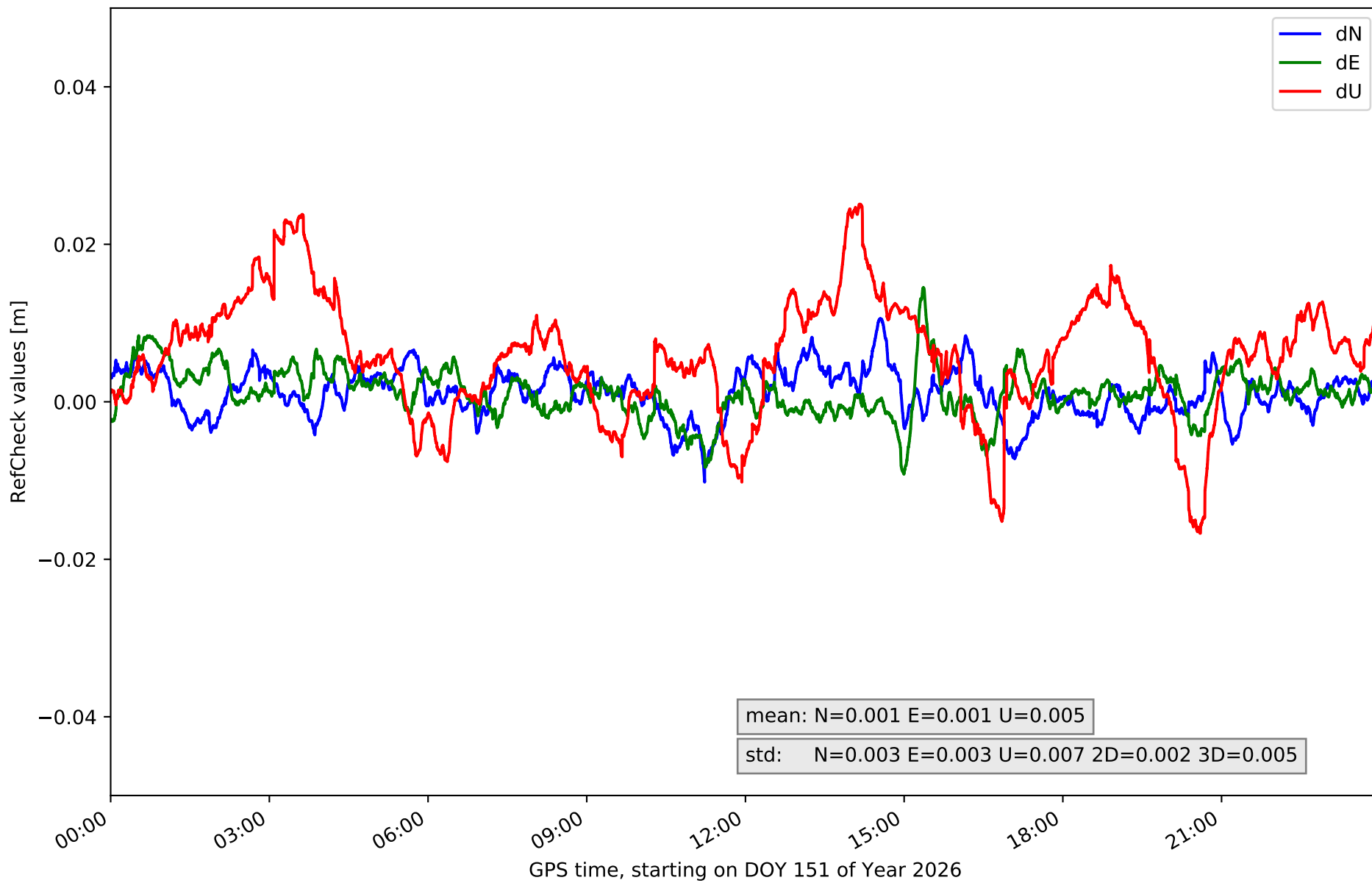

RefCheck for station YEB1 in network N01T

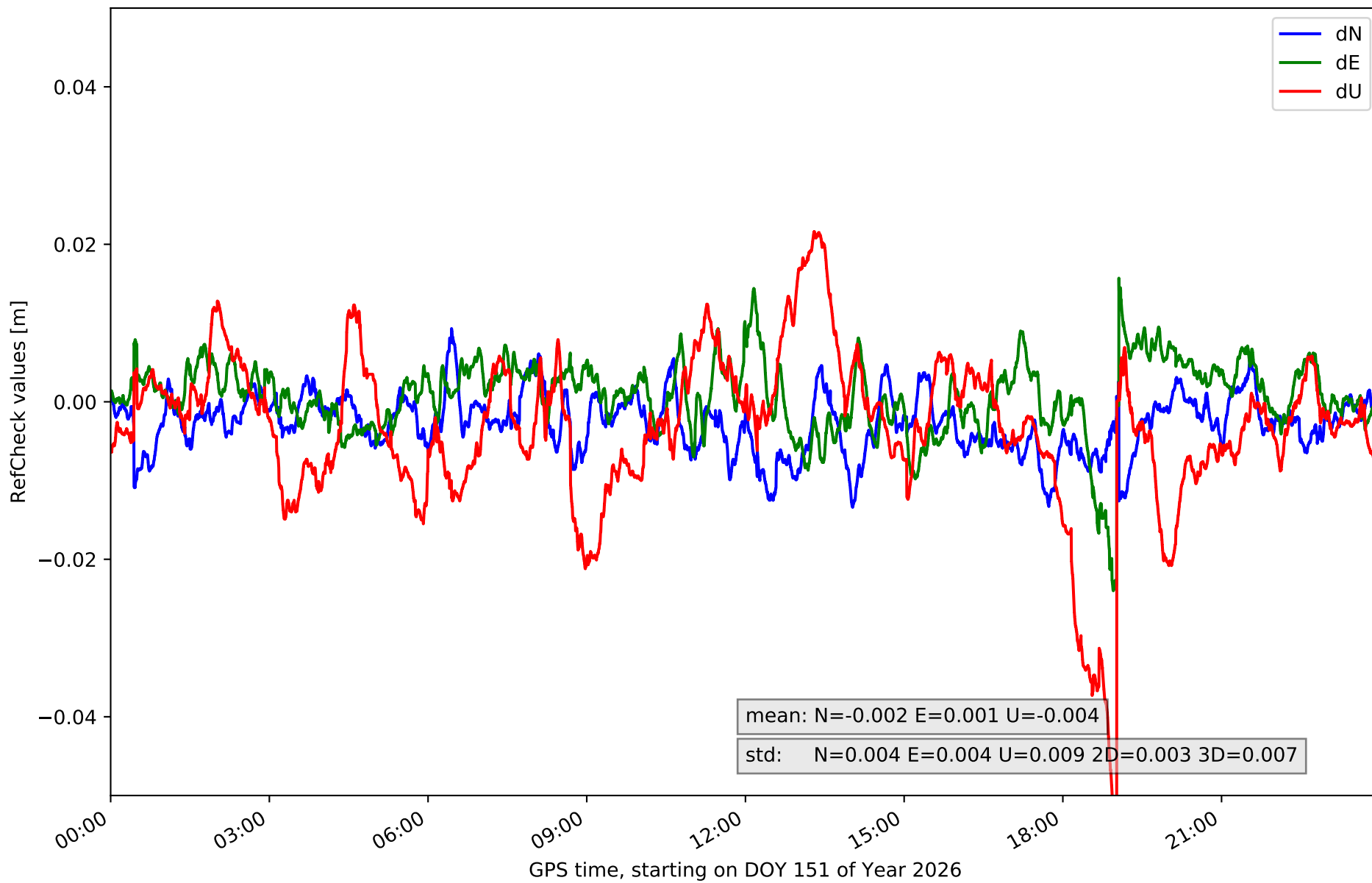

RefCheck values for network N01T

Station	Nmin	Nmax	Nstd	Emin	Emax	Estd	Umin	Umax	Ustd	std2D	std3D	#2D > 0.01	% 2D > 0.01	#3D > 0.02	% 3D > 0.02
ALMZ	-0.022	0.008	0.004	-0.01	0.012	0.003	-0.012	0.034	0.007	0.004	0.005	5696	9.2	2060	3.3
ARAJ	-0.011	0.011	0.003	-0.014	0.007	0.004	-0.011	0.02	0.007	0.003	0.004	4077	6.6	1200	1.9
ARSP	-0.004	0.012	0.003	-0.007	0.012	0.003	-0.036	0.008	0.009	0.002	0.007	1961	3.2	7439	12.0
AVI2	-0.007	0.007	0.002	-0.009	0.009	0.003	-0.013	0.017	0.005	0.002	0.003	0	0.0	0	0.0
BUIT	-0.026	0.004	0.004	-0.007	0.022	0.003	-0.019	0.028	0.008	0.004	0.005	17993	29.1	5767	9.3
GMSR	-0.022	0.019	0.004	-0.006	0.018	0.003	-0.061	0.039	0.009	0.003	0.007	4597	7.4	3782	6.1
IGNE	-0.007	0.011	0.002	-0.013	0.008	0.002	-0.011	0.017	0.004	0.002	0.003	730	1.2	176	0.3
LABG	-0.011	0.028	0.006	-0.011	0.017	0.005	-0.031	0.042	0.015	0.005	0.008	17235	27.8	19777	31.9
LAB1	-0.013	0.025	0.006	-0.018	0.026	0.007	-0.021	0.058	0.014	0.006	0.011	26896	43.4	30430	49.1
OLM1	-0.009	0.009	0.003	-0.014	0.012	0.004	-0.035	0.023	0.007	0.003	0.005	2964	4.8	2114	3.4
ORUS	-0.013	0.005	0.003	-0.013	0.009	0.003	-0.023	0.017	0.007	0.002	0.004	1792	2.9	1085	1.8
MAD1	-0.008	0.025	0.004	-0.013	0.008	0.003	-0.015	0.018	0.006	0.003	0.004	2435	3.9	582	0.9
NVDA	-0.014	0.006	0.002	-0.002	0.014	0.002	-0.021	0.012	0.005	0.002	0.003	5121	8.3	253	0.4
PEN1	-0.011	0.009	0.003	-0.01	0.01	0.003	-0.011	0.024	0.007	0.002	0.005	2053	3.3	1326	2.1
RIA1	-0.011	0.013	0.003	-0.012	0.007	0.003	-0.032	0.012	0.007	0.002	0.005	1618	2.6	1635	2.6
SGVA	-0.008	0.01	0.003	-0.008	0.009	0.003	-0.023	0.015	0.007	0.002	0.004	70	0.1	1134	1.8
SMDV	-0.008	0.018	0.003	-0.011	0.008	0.003	-0.014	0.022	0.007	0.002	0.004	886	1.4	407	0.7
TALV	-0.01	0.011	0.003	-0.009	0.015	0.003	-0.017	0.025	0.007	0.002	0.005	786	1.3	1940	3.1
YEB1	-0.013	0.009	0.004	-0.024	0.016	0.004	-0.068	0.022	0.009	0.003	0.007	4744	7.7	3989	6.4
Mean	-0.012	0.013	0.003	-0.011	0.013	0.003	-0.025	0.024	0.008	0.003	0.005	5350.2	8.6	4478.7	7.2
Min/Max	-0.026	0.028	0.006	-0.024	0.026	0.007	-0.068	0.058	0.015	0.006	0.011	26896	43.4	30430	49.1

fixing statistic for network N01T

fixing percentage of	all GNSS	G	R	E	C
using threshold 0.3	94.1	95.1	92.4	95.7	92.3
considering satellites with dual-frequency fixed	91.5	92.9	89.9	93.0	88.7
considering all signals separately	91.7	93.2	89.9	93.4	87.5