

## summary for network NET9

timeperiod chosen: from 2026-05-29-00:00:00 until 2026-05-29-23:59:59

average update rate (durations larger than 15 seconds considered as observation gap): 1.2 seconds

average fixing percentage with threshold set to 0.3: 93.7 percent

stations available: 16 of 16

station information:

station ARIB:	antenna: GPPNULLANTENNA NONE	receiver: LEICA GR50	height: 1037.406
station BLGU:	antenna: LEIAR20 LEIM	receiver: LEICA GR50	height: 1649.265
station BRJA:	antenna: GPPNULLANTENNA NONE	receiver: LEICA GR50	height: 493.66
station CARC:	antenna: GPPNULLANTENNA NONE	receiver: LEICA GR50	height: 420.378
station CSOS:	antenna: LEIAR20 LEIM	receiver: LEICA GR50	height: 957.888
station EJEJ:	antenna: GPPNULLANTENNA NONE	receiver: LEICA GR50	height: 384.587
station FRAG:	antenna: LEIAR25.R4 LEIT	receiver: LEICA GR10	height: 181.842
station JACA:	antenna: LEIAR25.R3 LEIT	receiver: LEICA GR10	height: 738.976
station OSCA:	antenna: GPPNULLANTENNA NONE	receiver: LEICA GR30	height: 546.705
station RONL:	antenna: GPPNULLANTENNA NONE	receiver: LEICA GR50	height: 760.44
station SABI:	antenna: GPPNULLANTENNA NONE	receiver: LEICA GR50	height: 850.526
station SANS:	antenna: GPPNULLANTENNA NONE	receiver: LEICA GR50	height: 459.183
station SRNA:	antenna: GPPNULLANTENNA NONE	receiver: LEICA GR50	height: 355.155
station TUD1:	antenna: LEIAR20 LEIM	receiver: LEICA GR50	height: 340.792
station ZARA:	antenna: TRM29659.00 NONE	receiver: TRIMBLE NETR9	height: 299.34
station ZUER:	antenna: GPPNULLANTENNA NONE	receiver: LEICA GR50	height: 339.223

Processing rate in network NET9

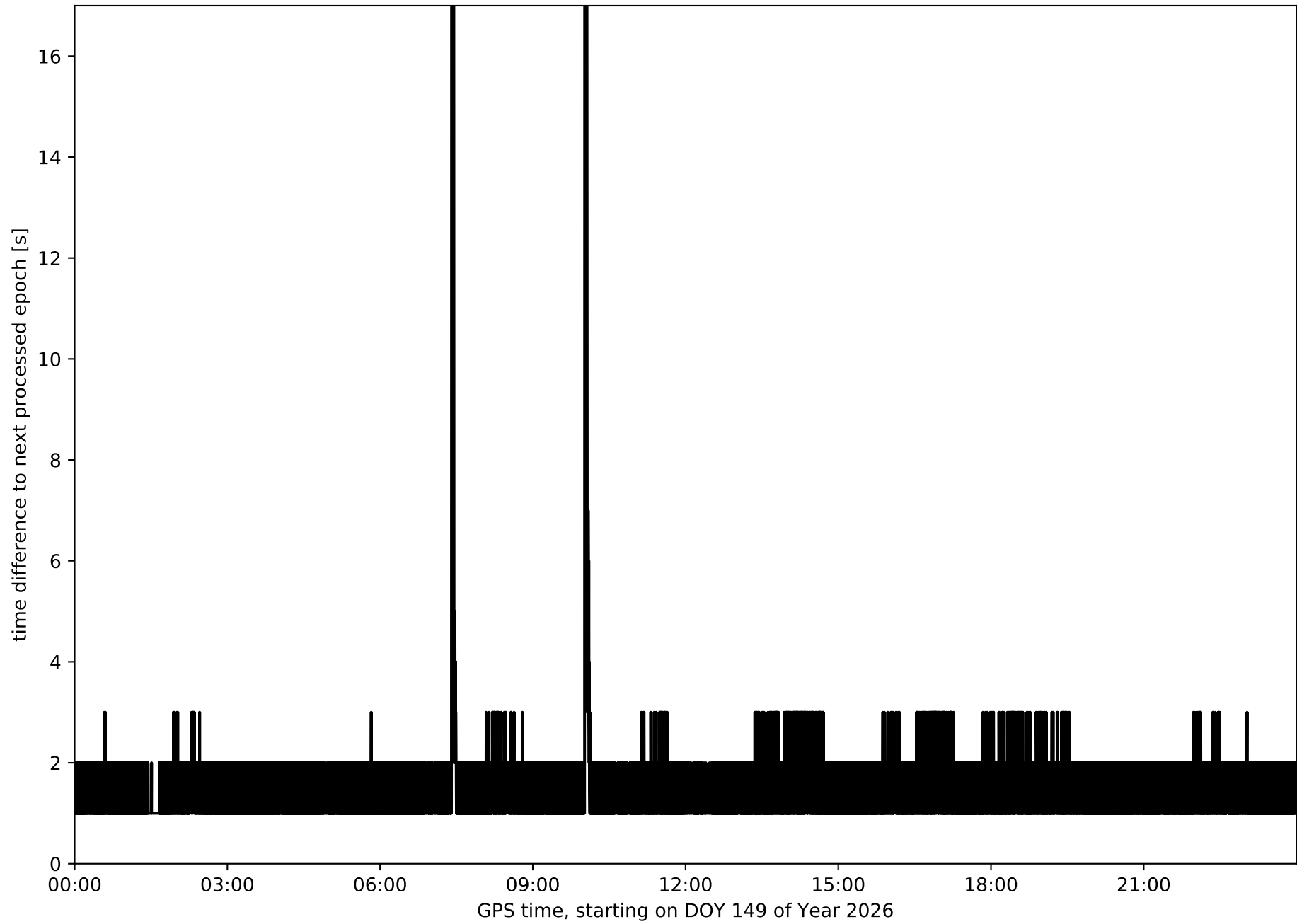

Histogram of the processing rate in network NET9 (durations larger 15 seconds neglected)

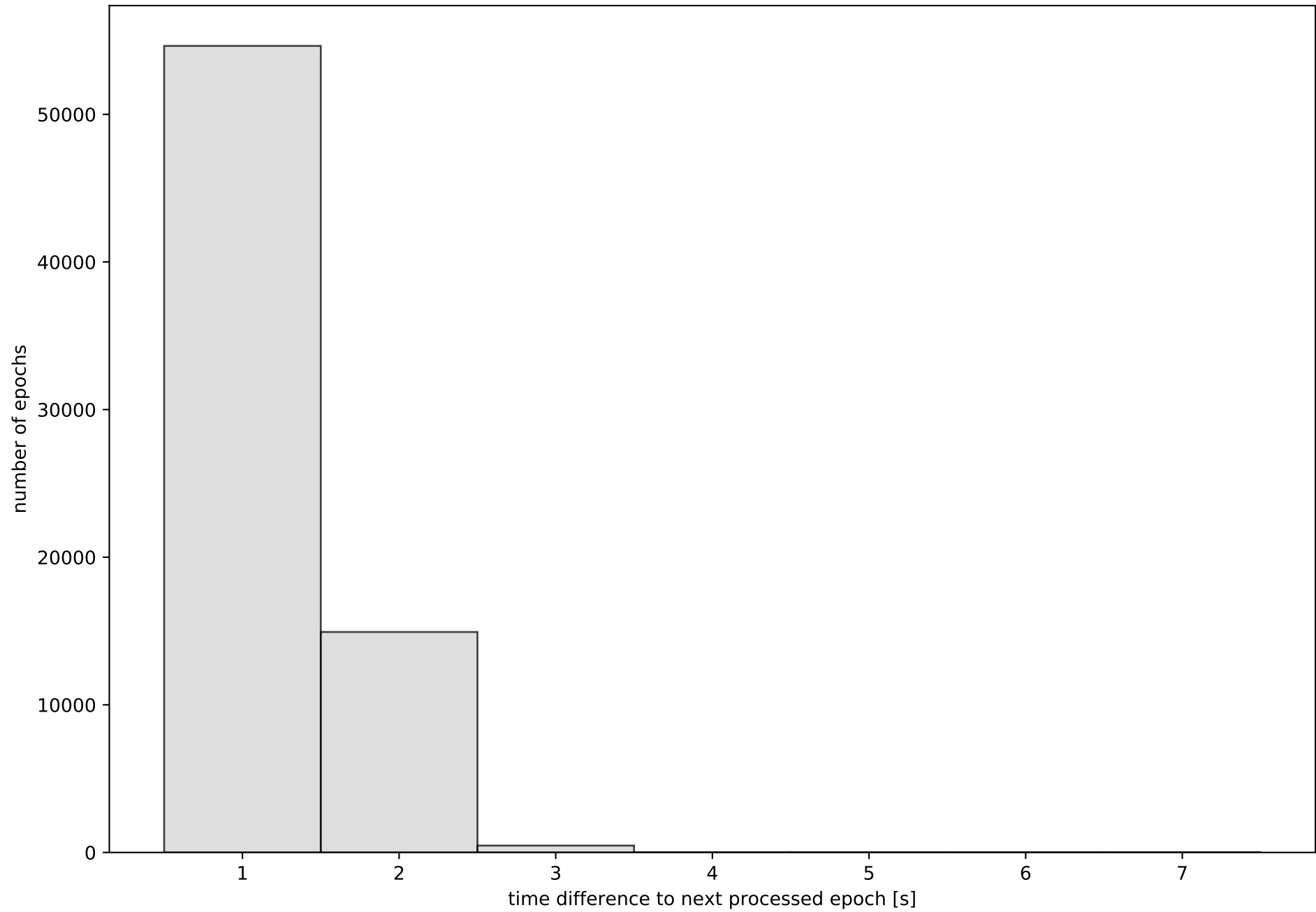

Network NET9 with threshold set to 0.3

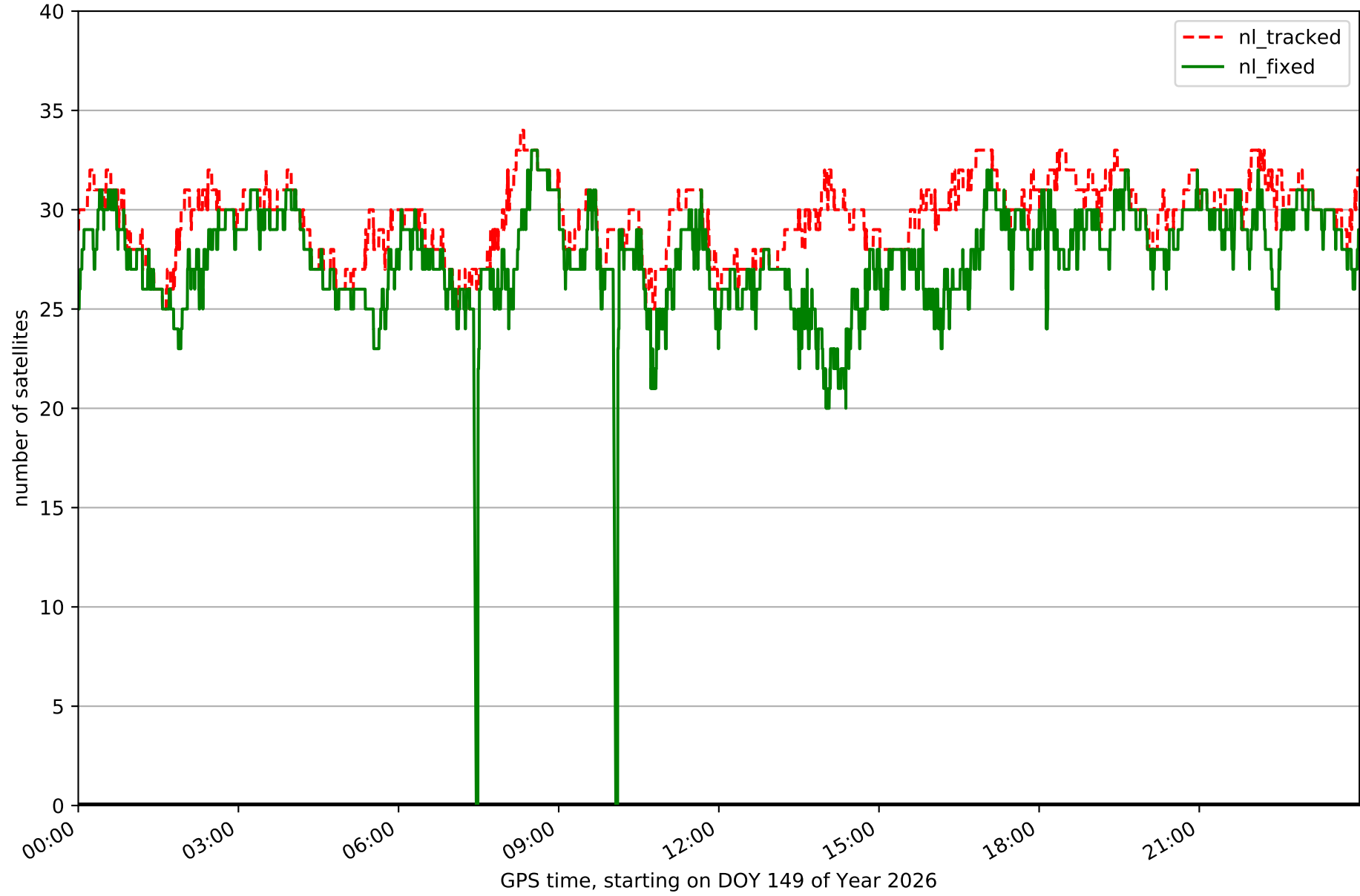

Fixing percentage of satellites in network NET9 with threshold set to 0.3

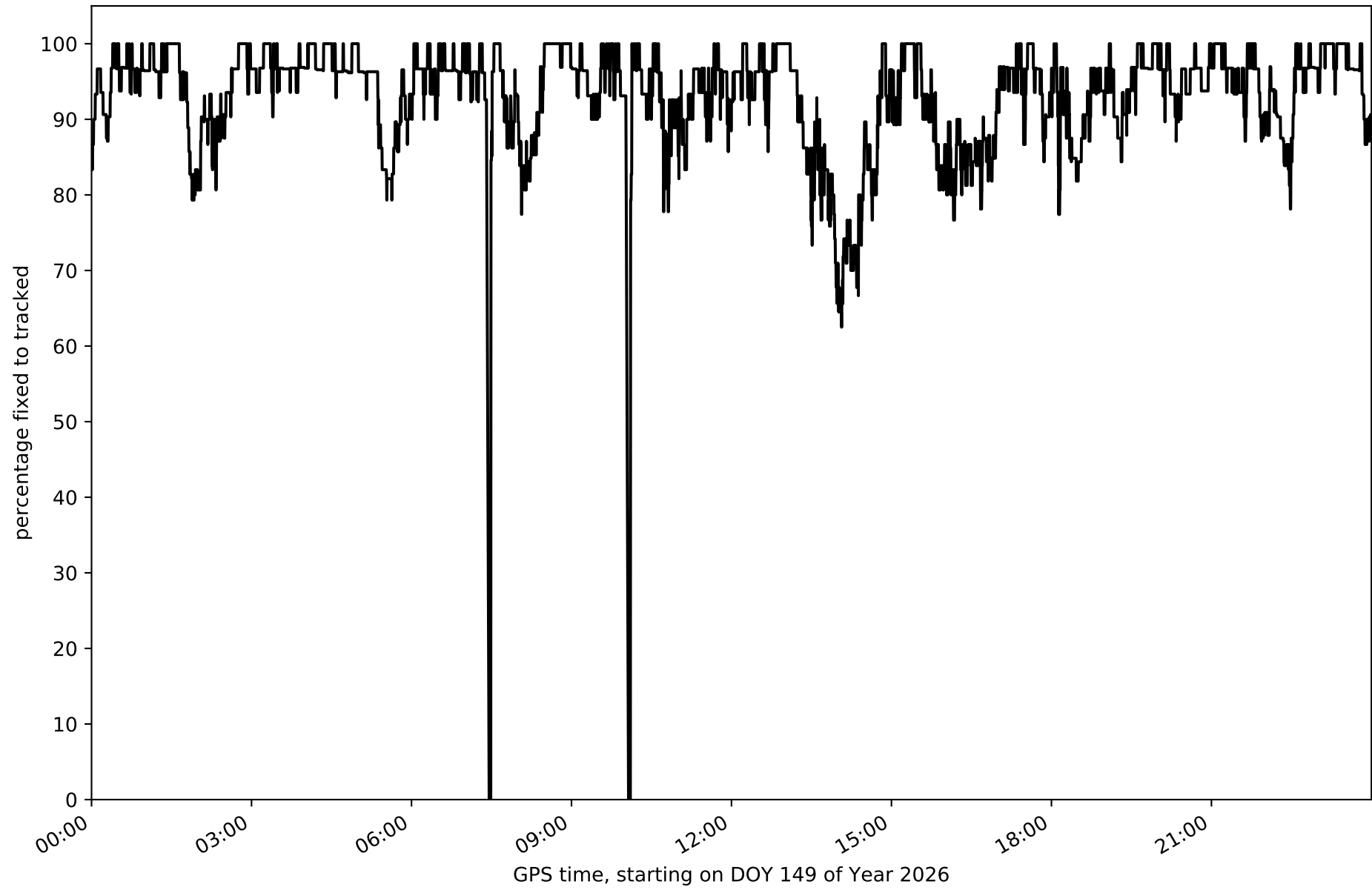

Network NET9 - only GPS with threshold set to 0.3

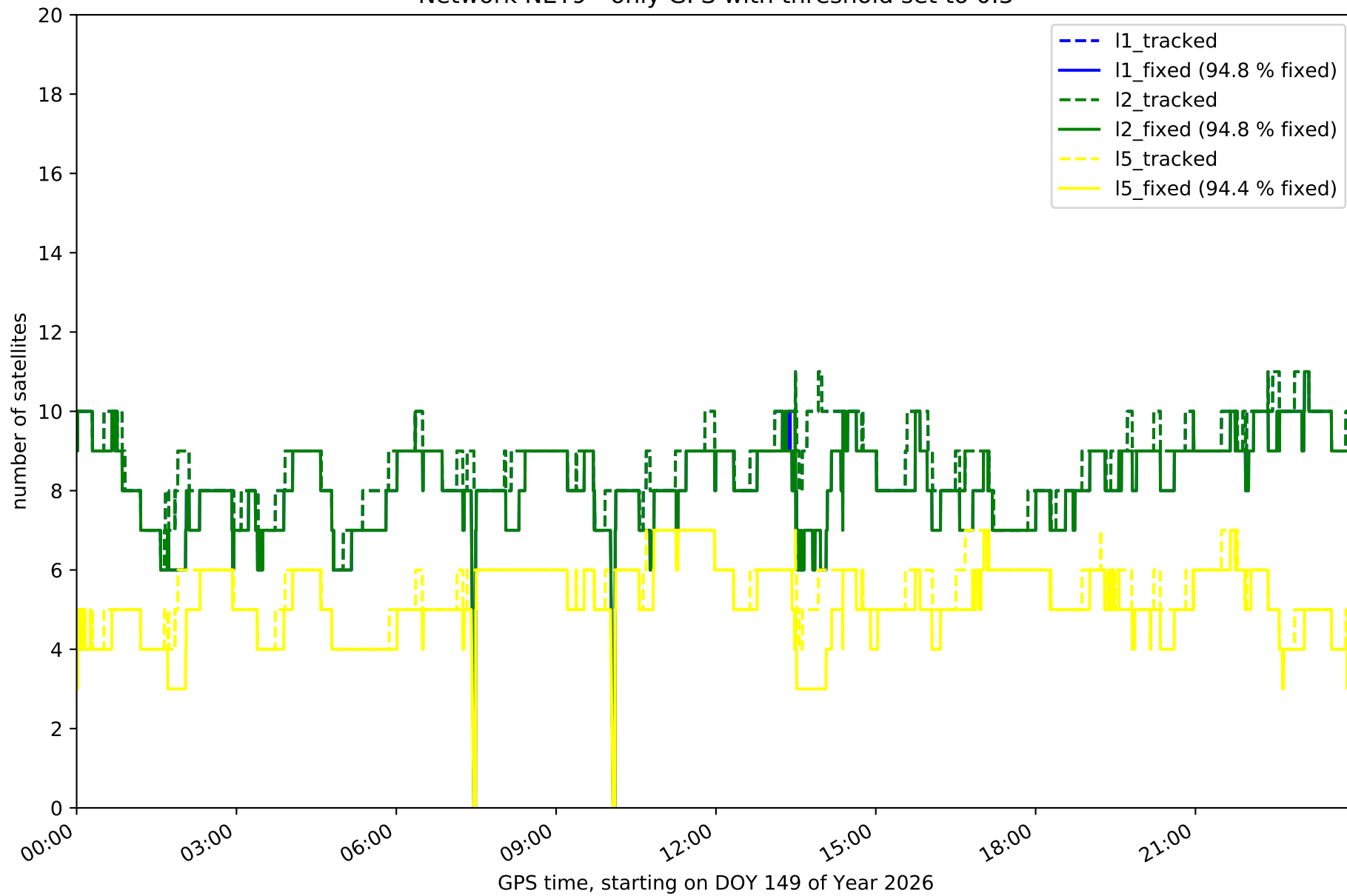

Network NET9 - only GLONASS with threshold set to 0.3

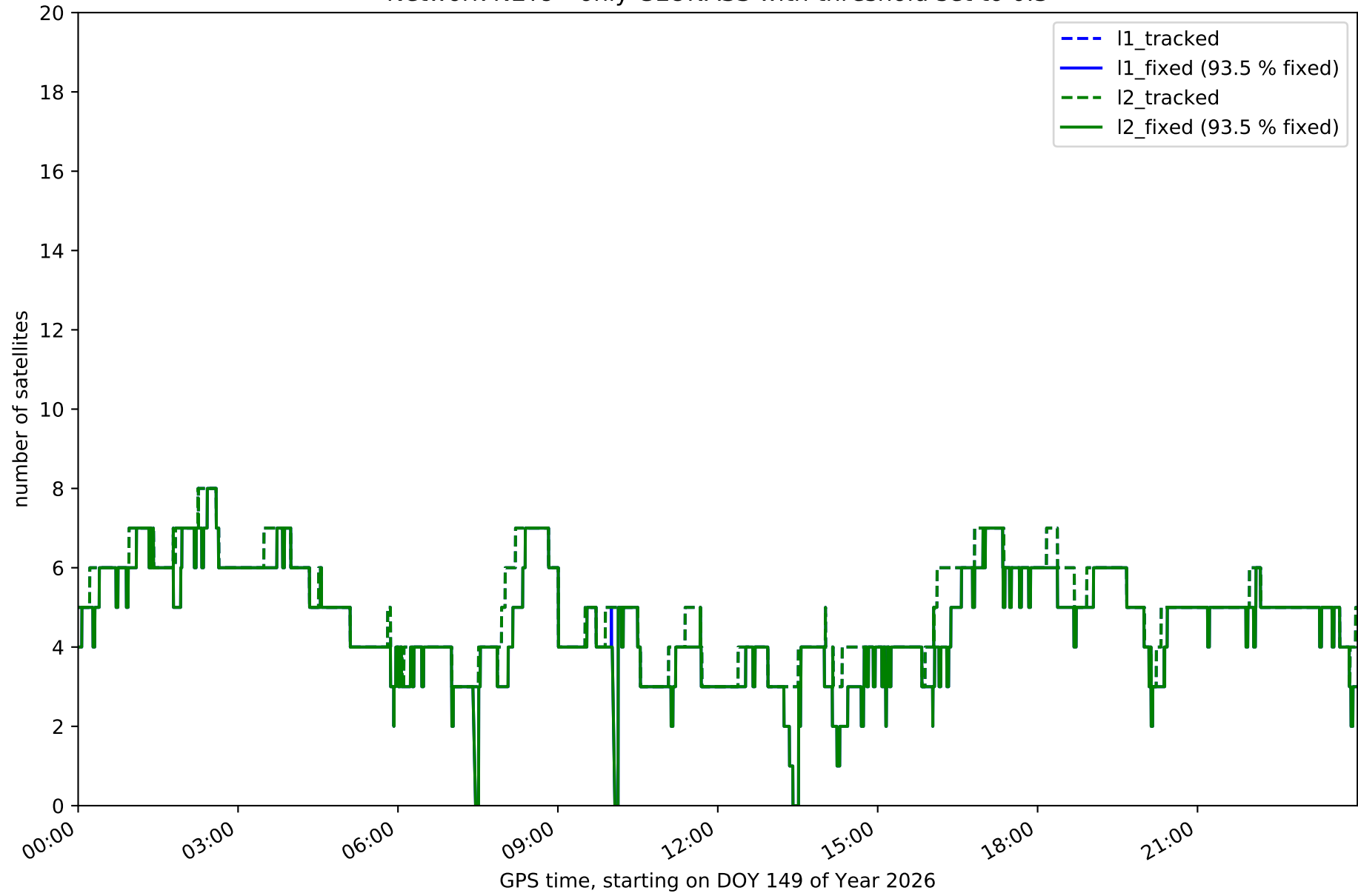

Network NET9 - only BDS with threshold set to 0.3

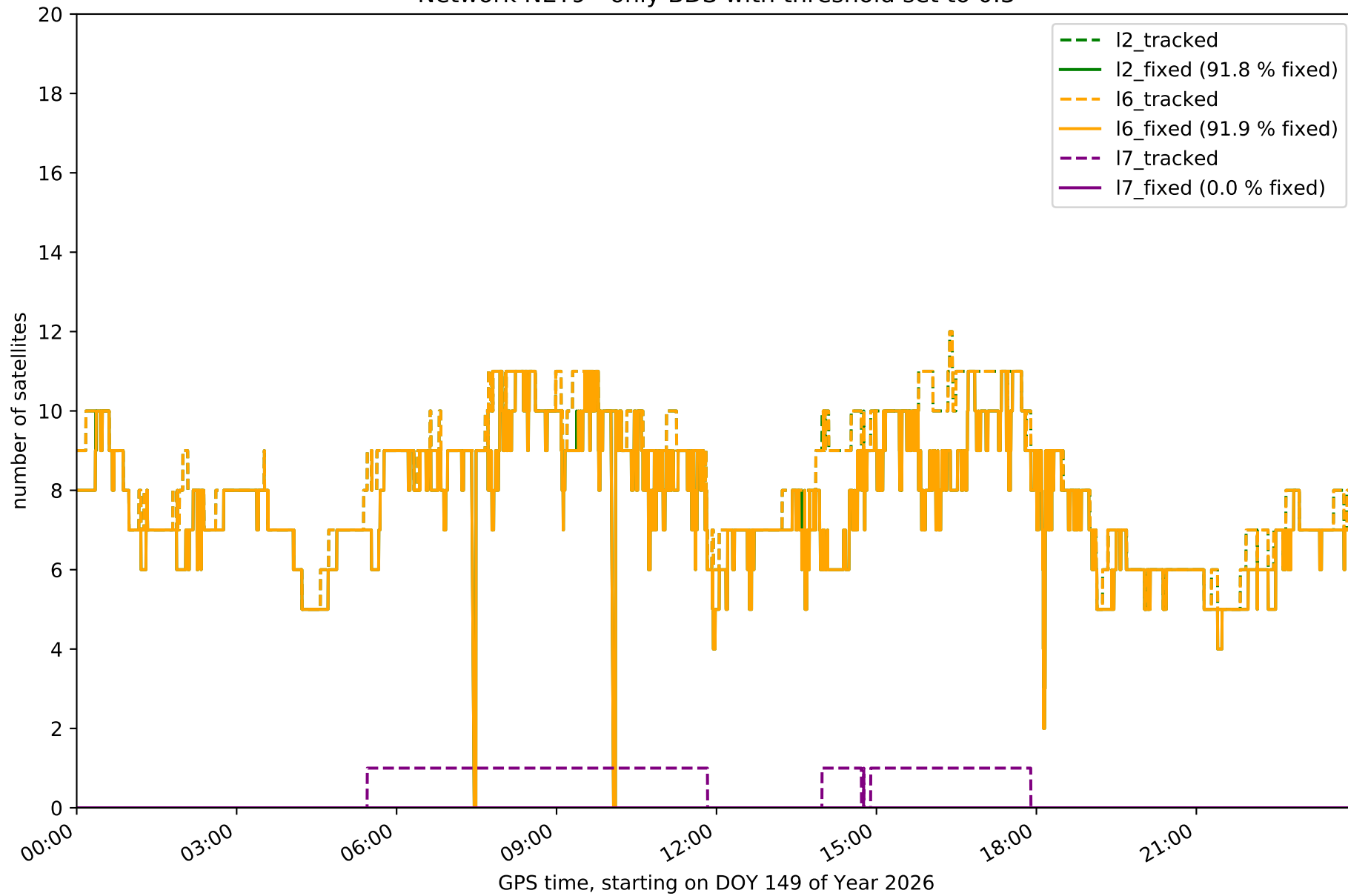

Network NET9 - only Galileo with threshold set to 0.3

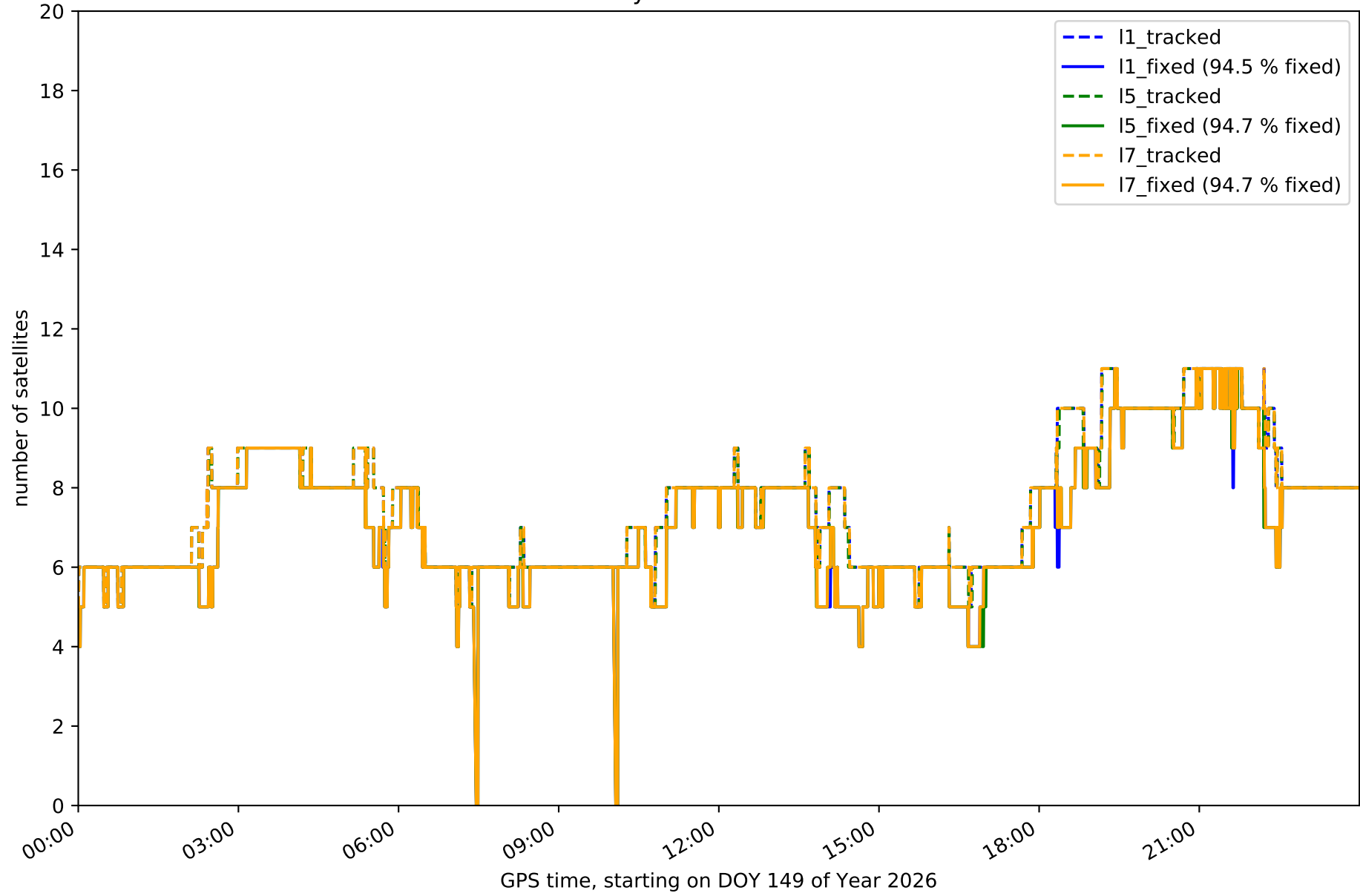

Station ARIB in network NET9

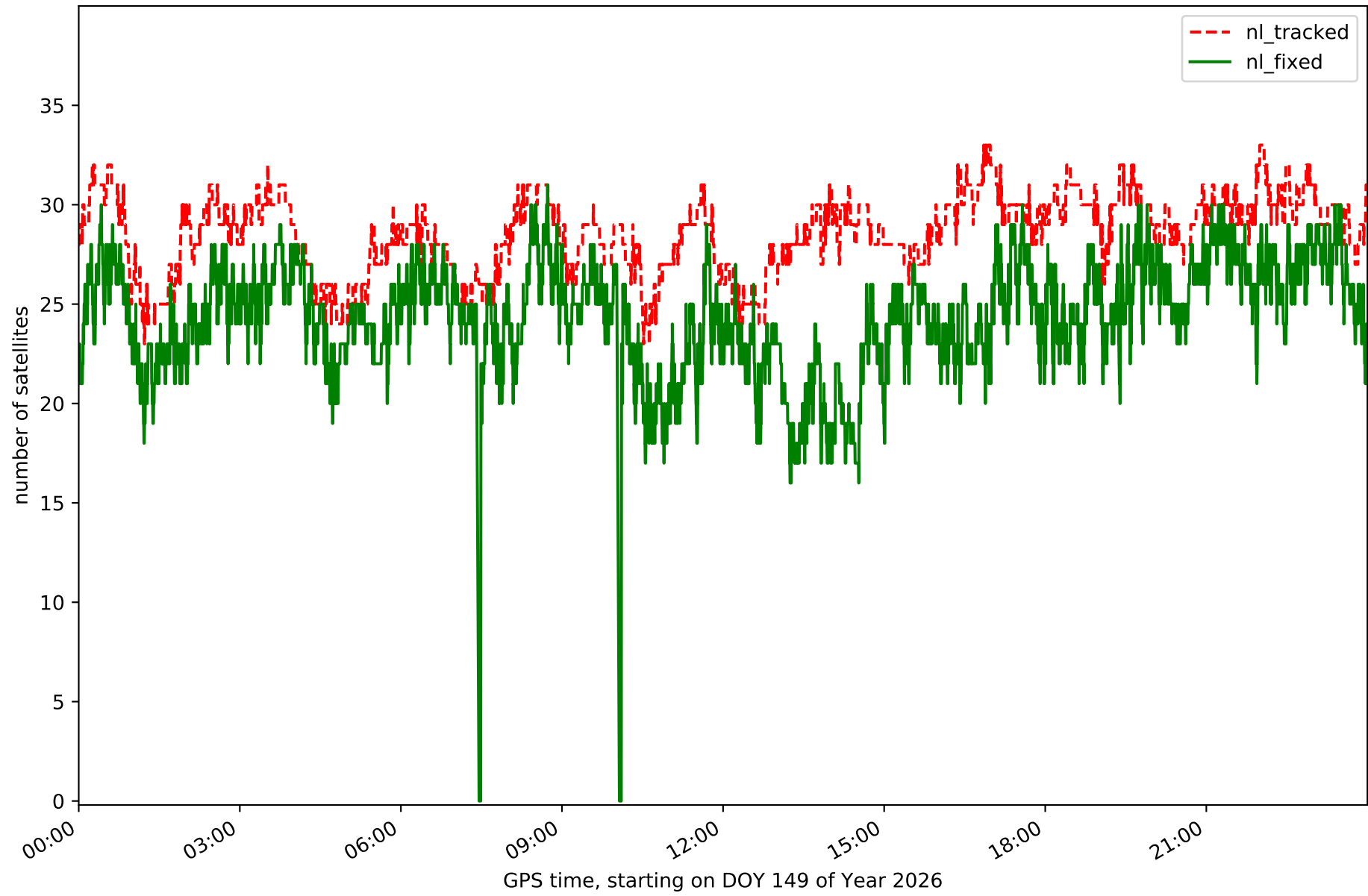

# Station BLGU in network NET9

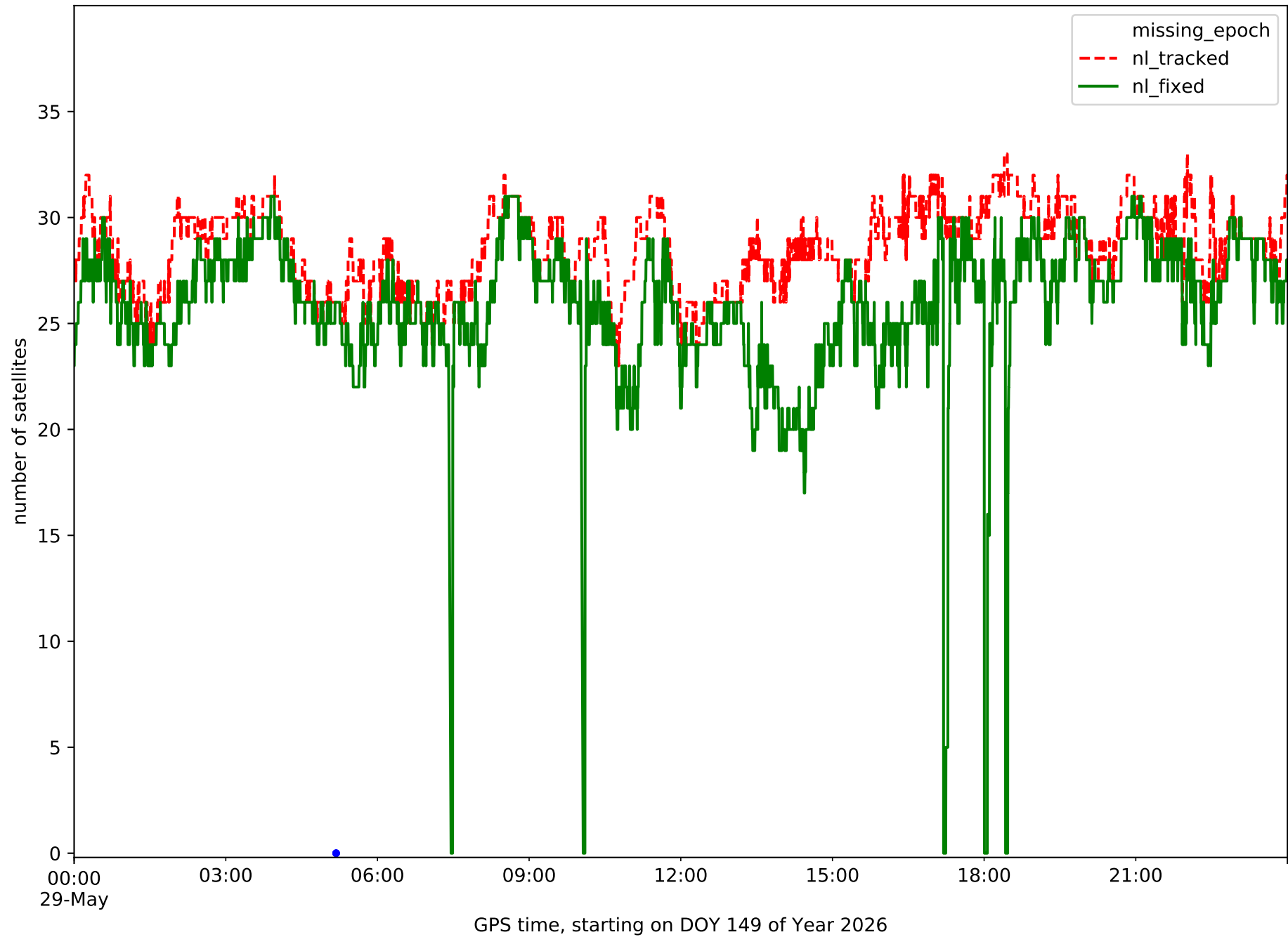

Station BRJA in network NET9

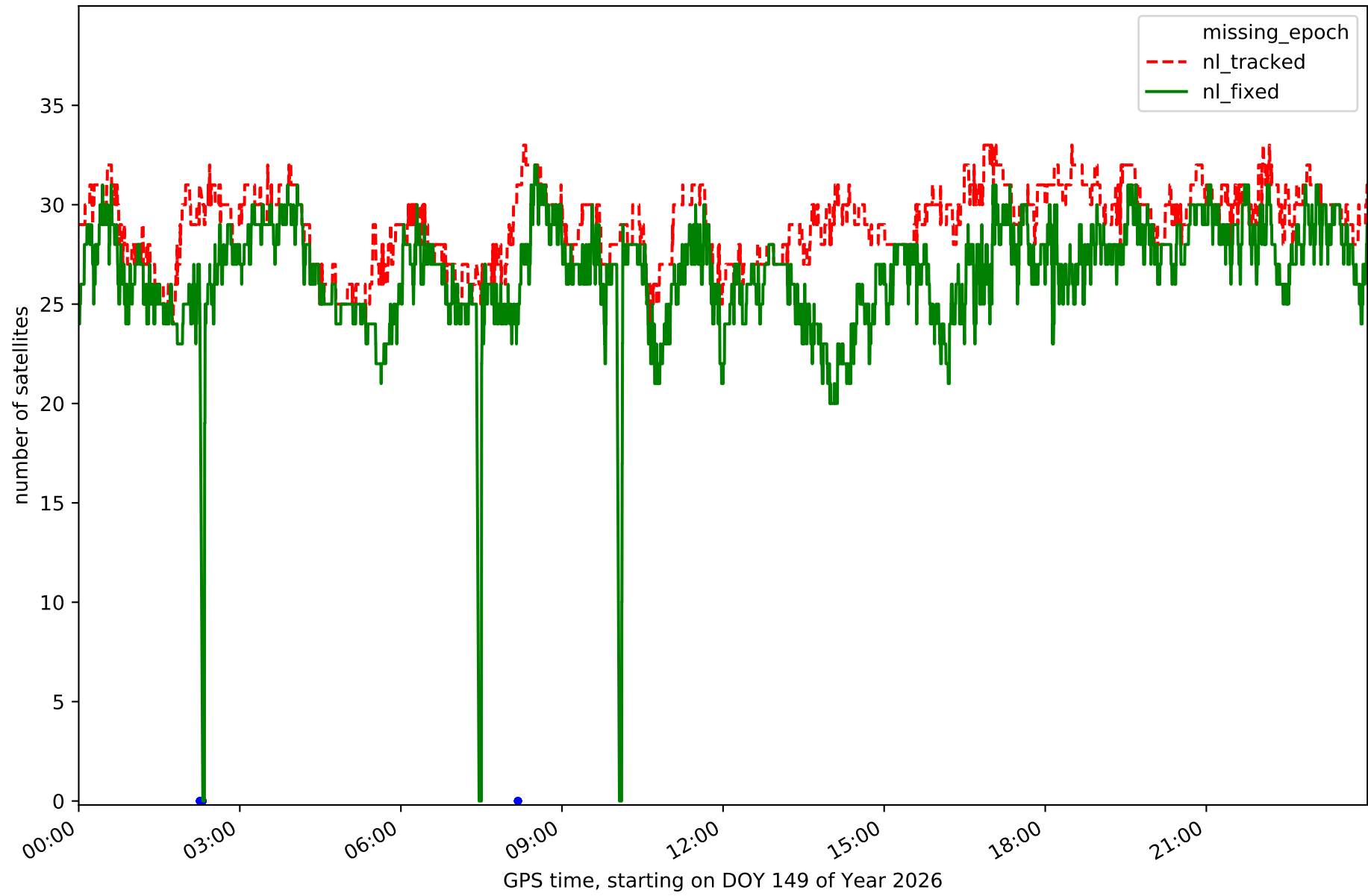

Station CARC in network NET9

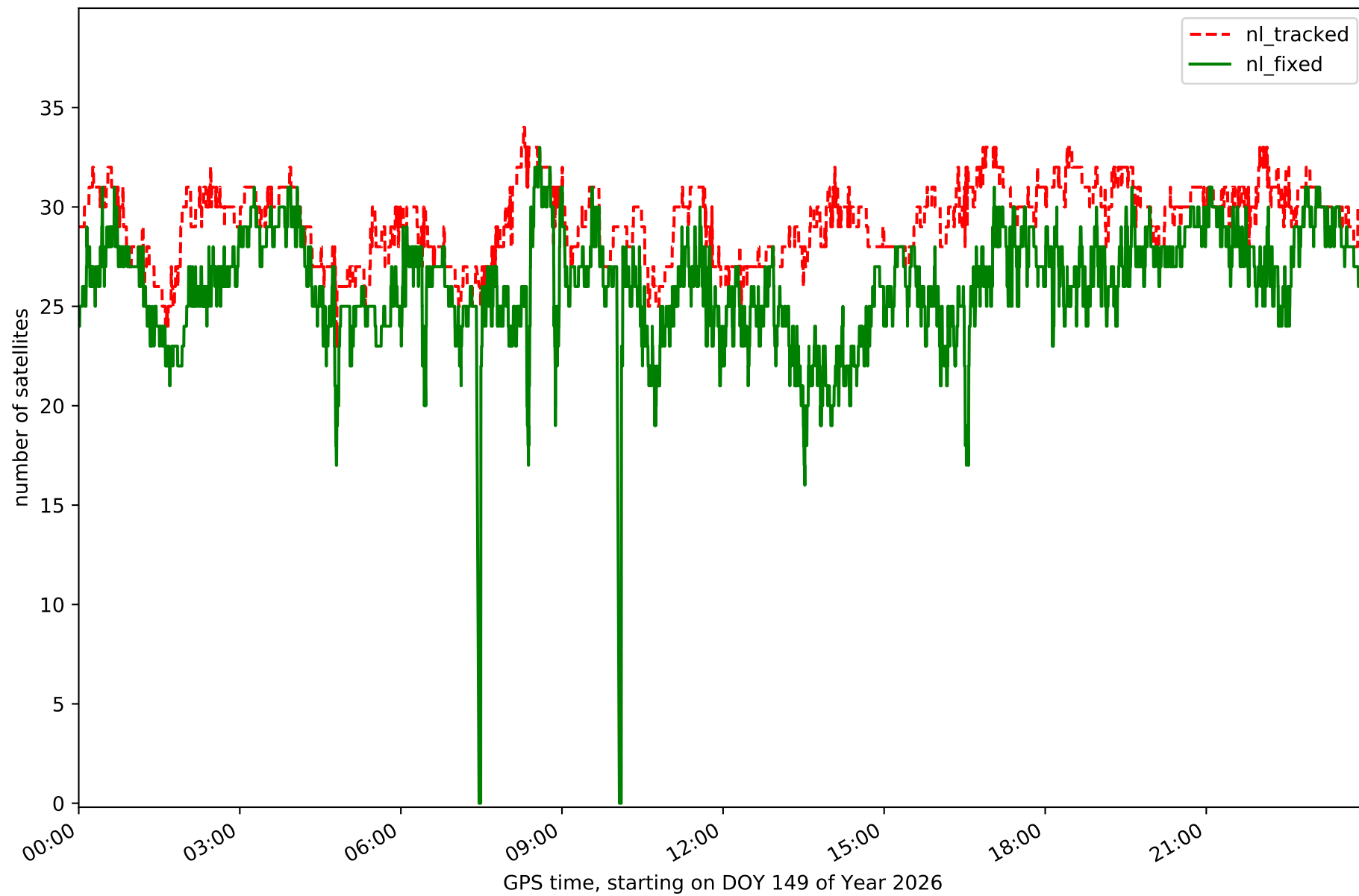

Station CSOS in network NET9

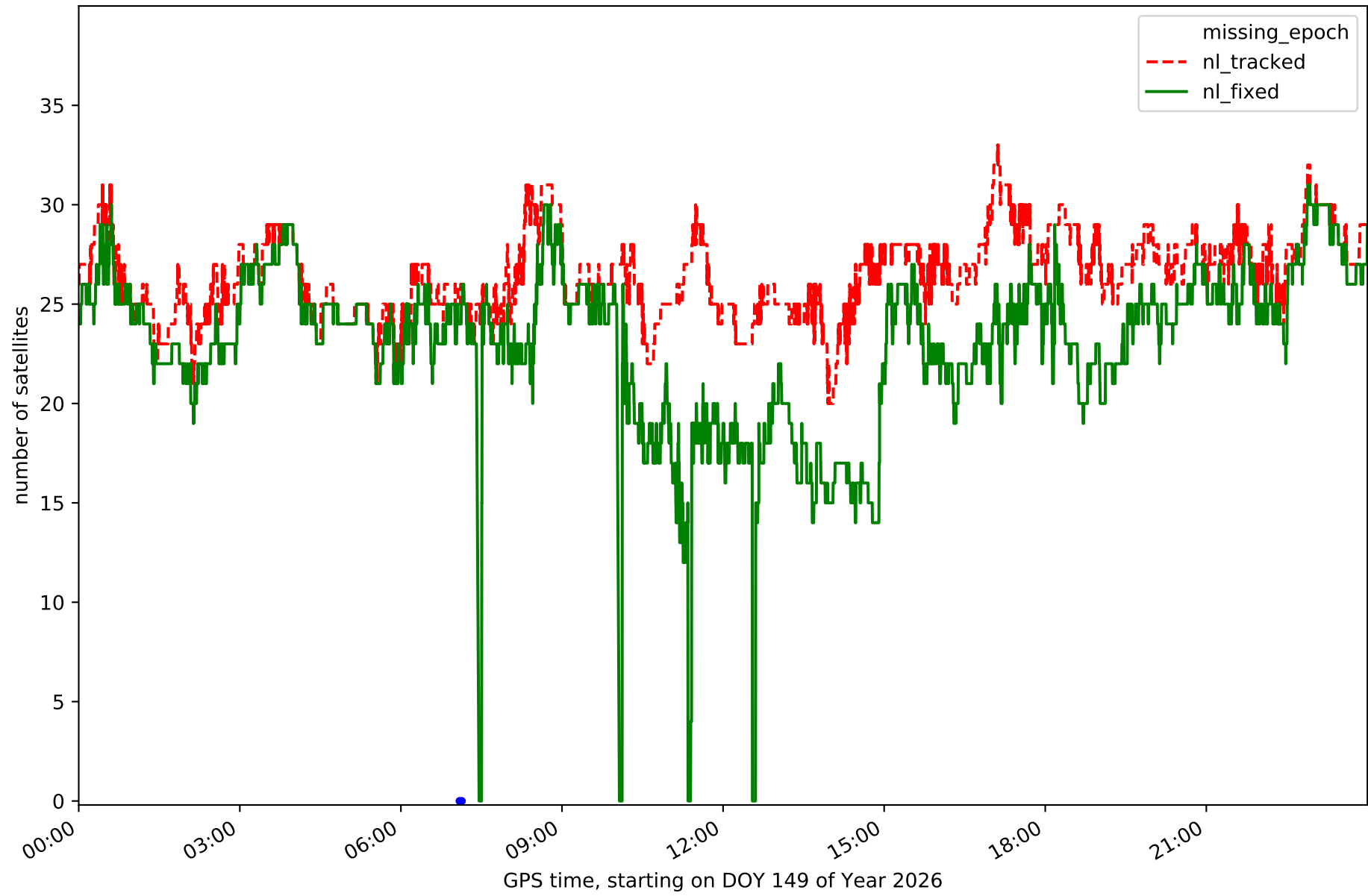

Station EJEA in network NET9

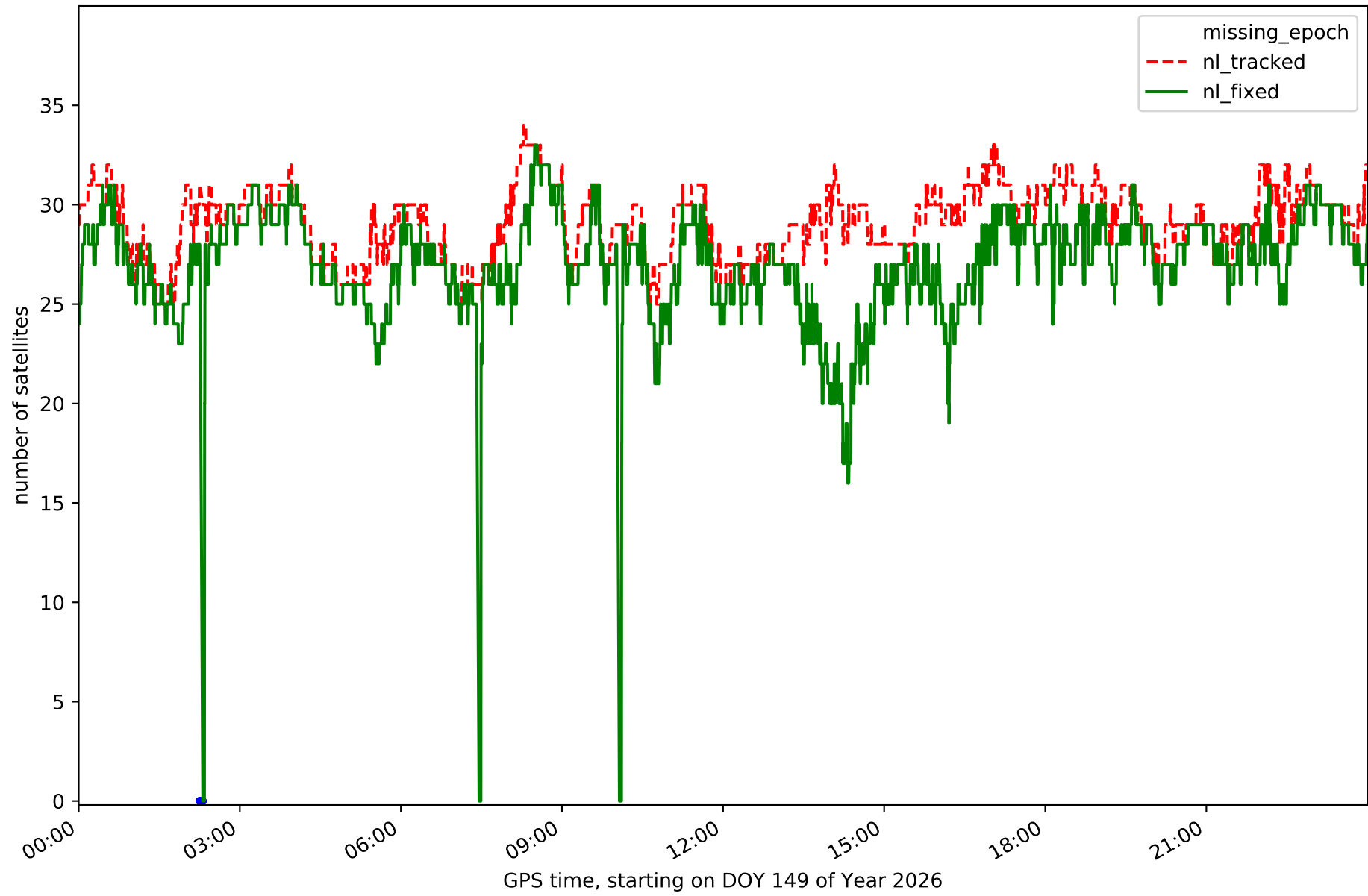

Station FRAG in network NET9

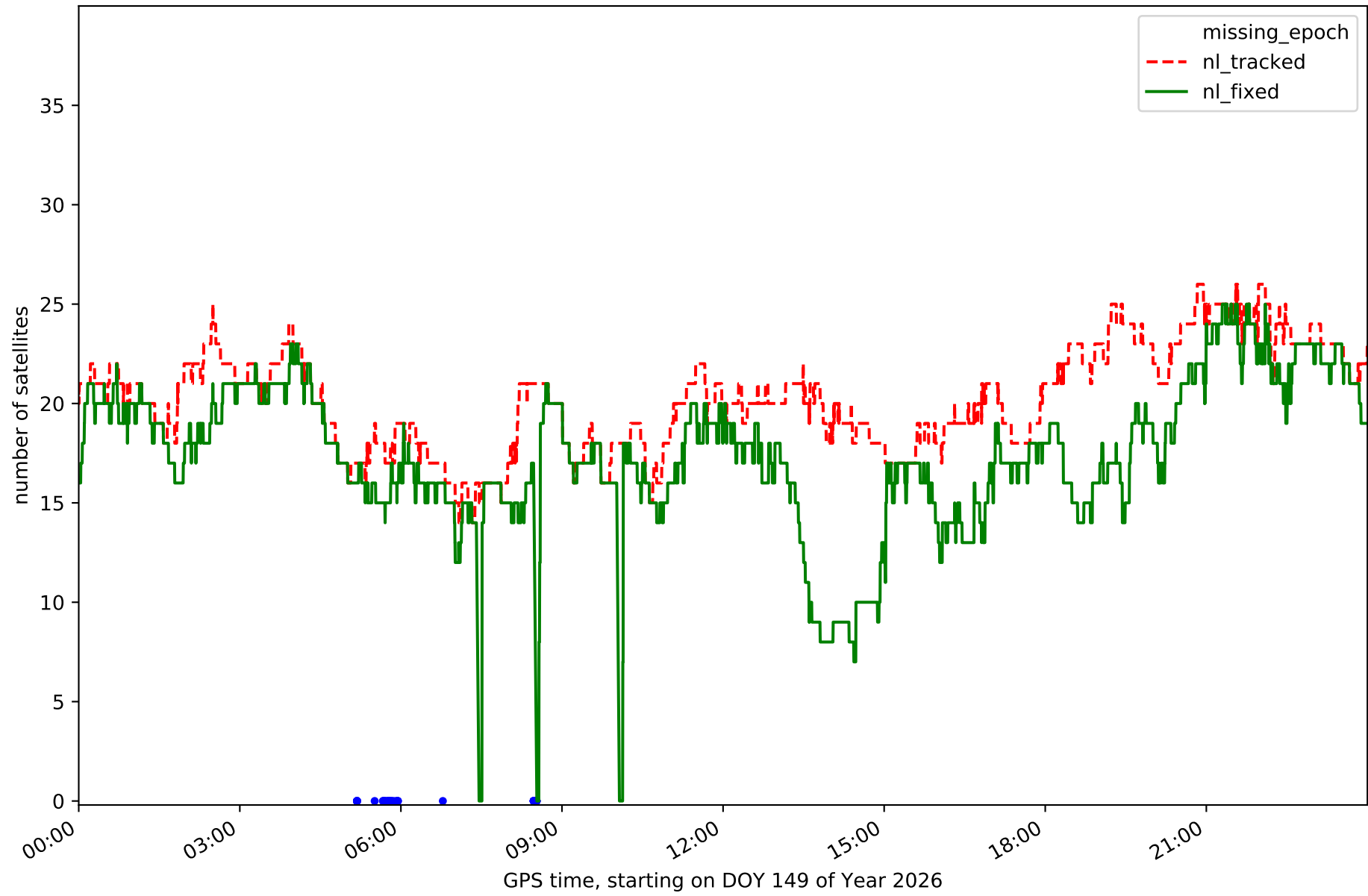

Station JACA in network NET9

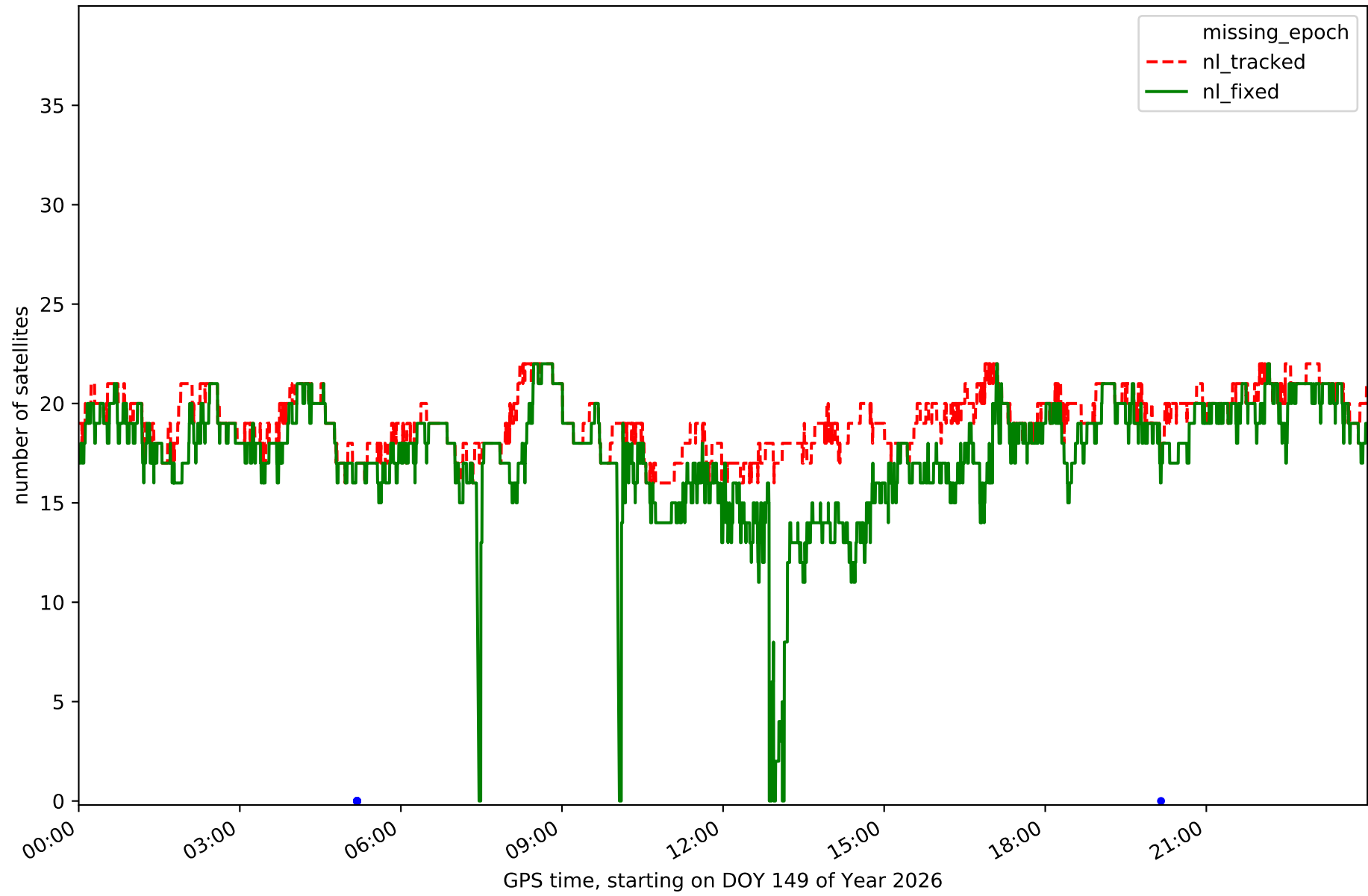

Station OSCA in network NET9

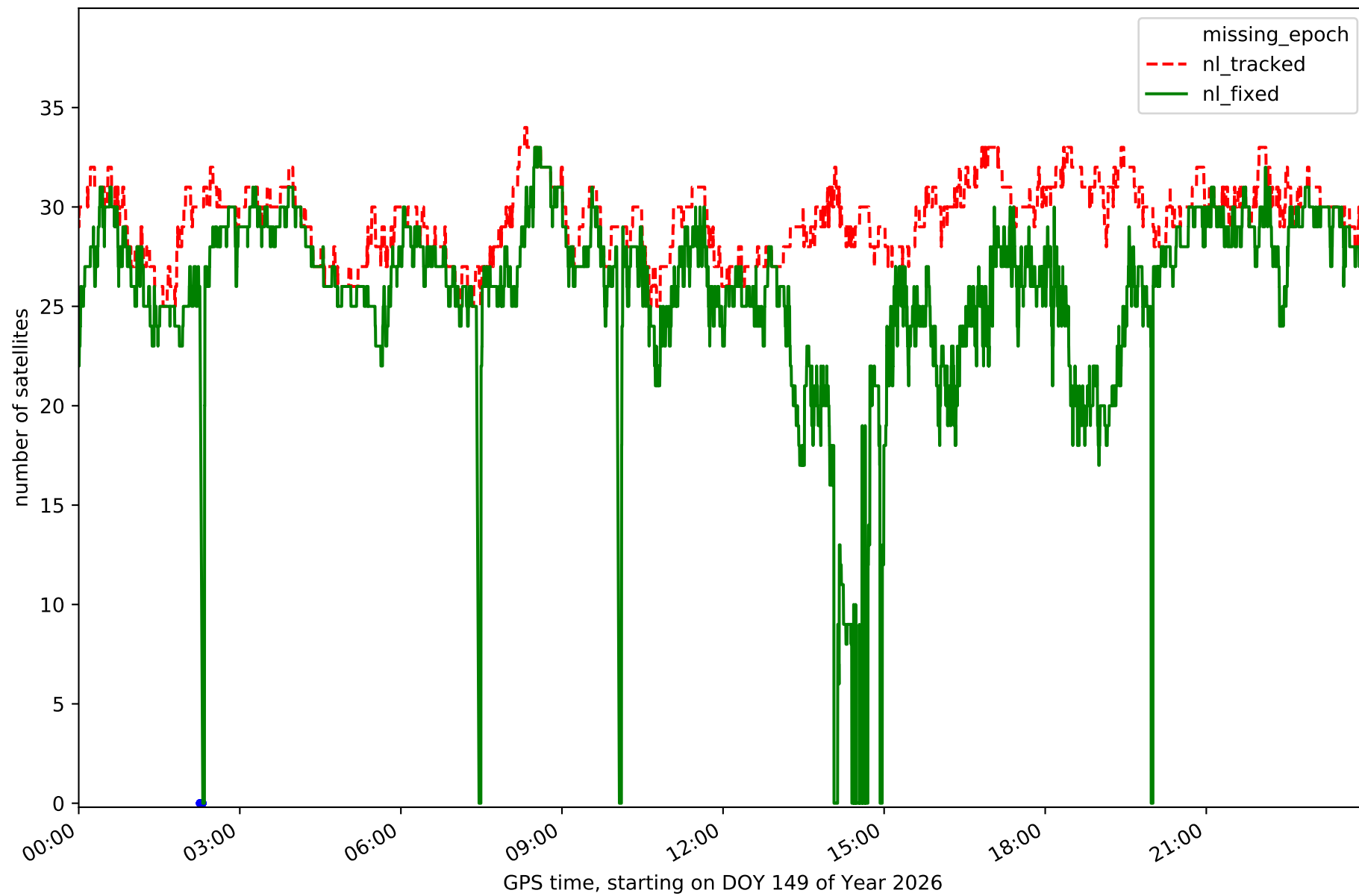

Station RONL in network NET9

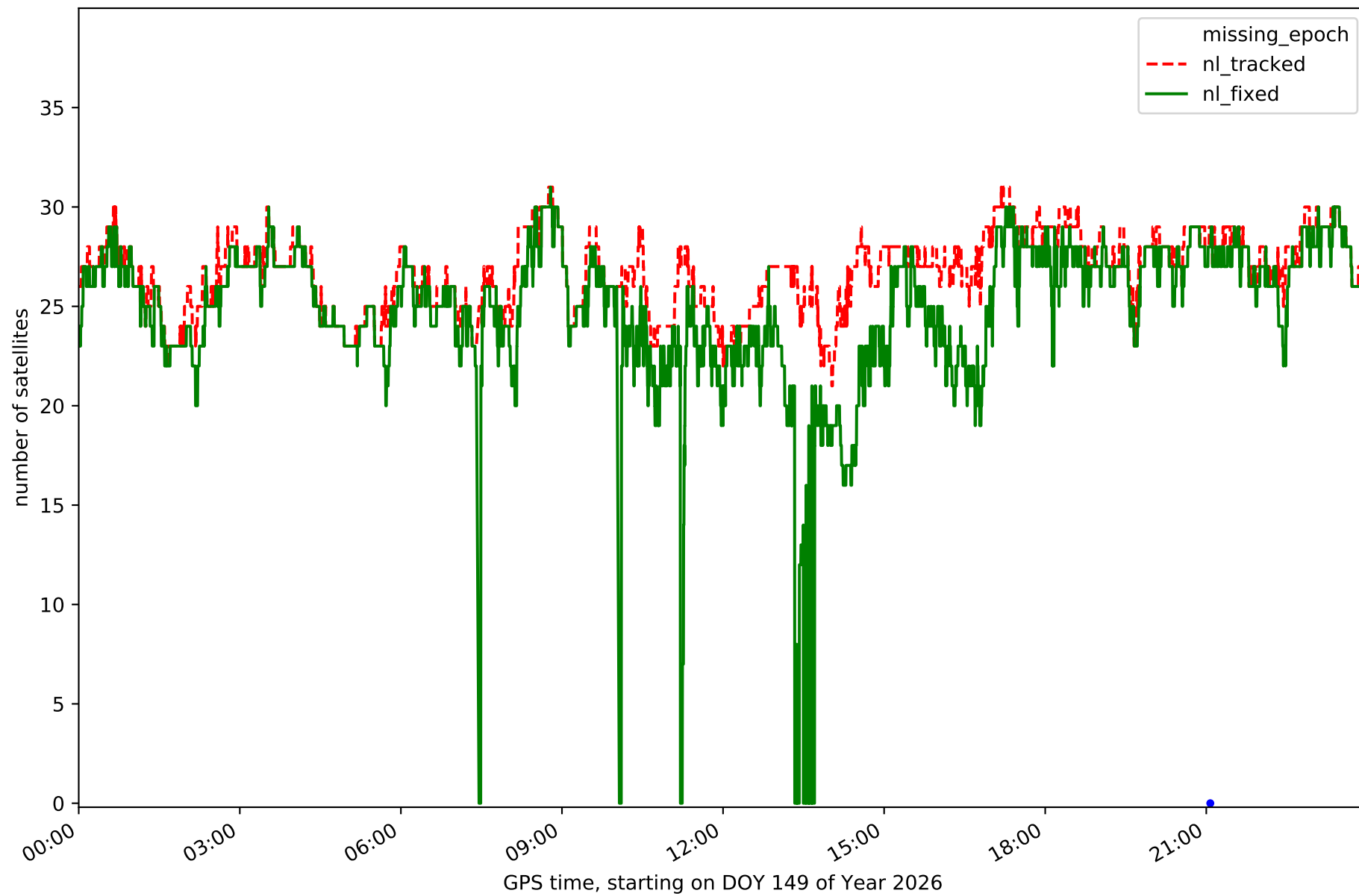

Station SABI in network NET9

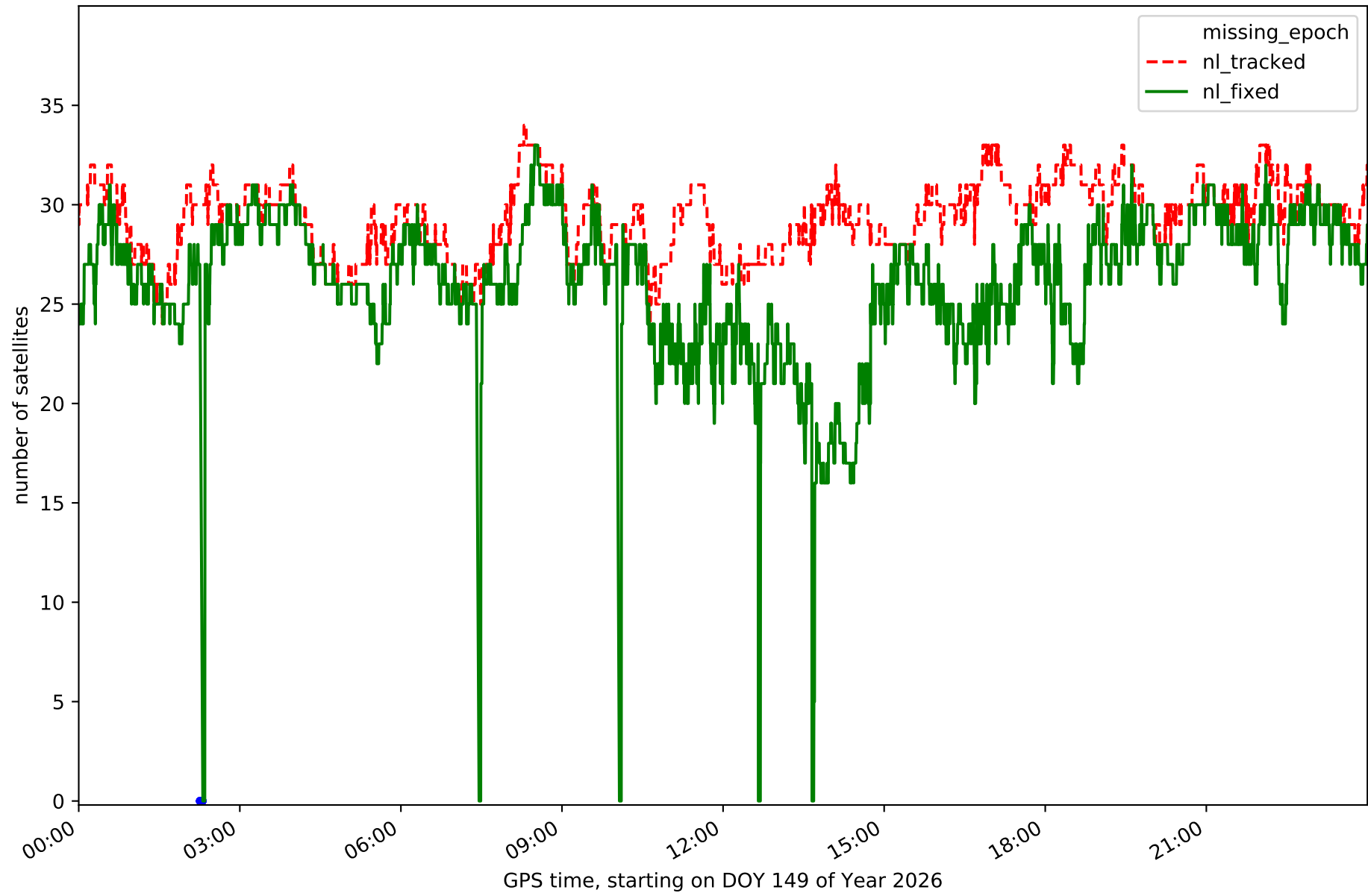

Station SANS in network NET9

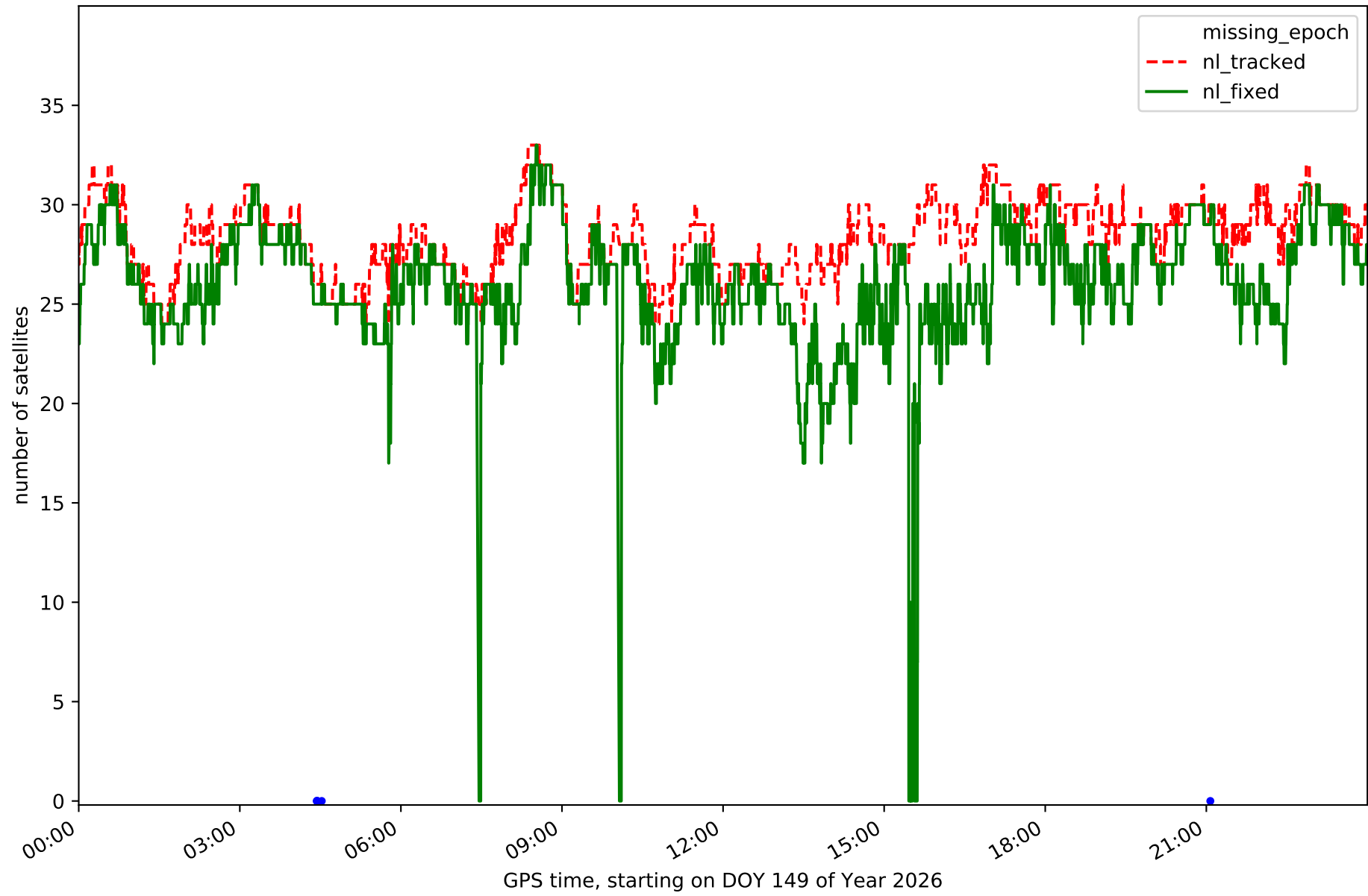

Station SRNA in network NET9

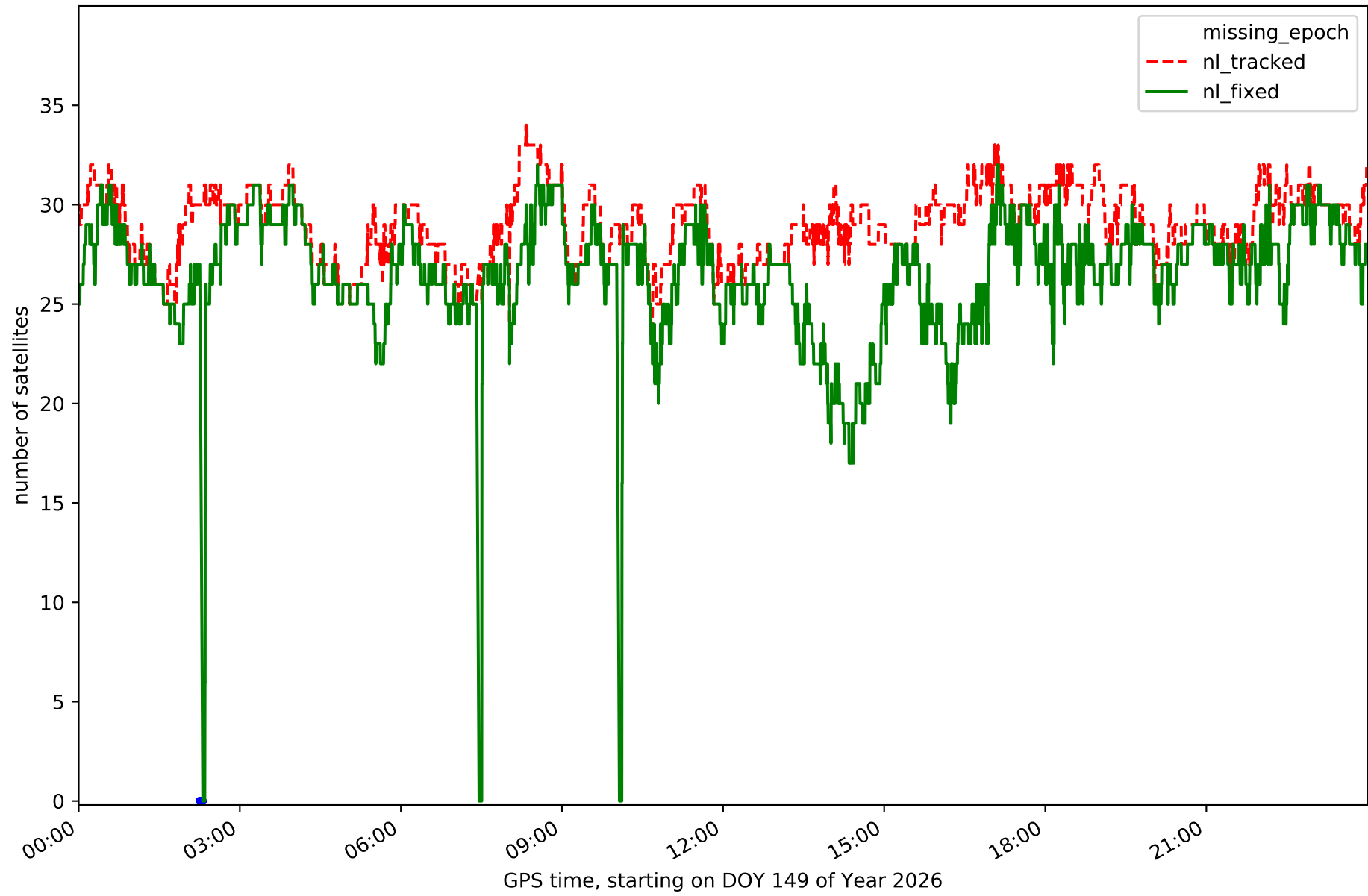

Station TUD1 in network NET9

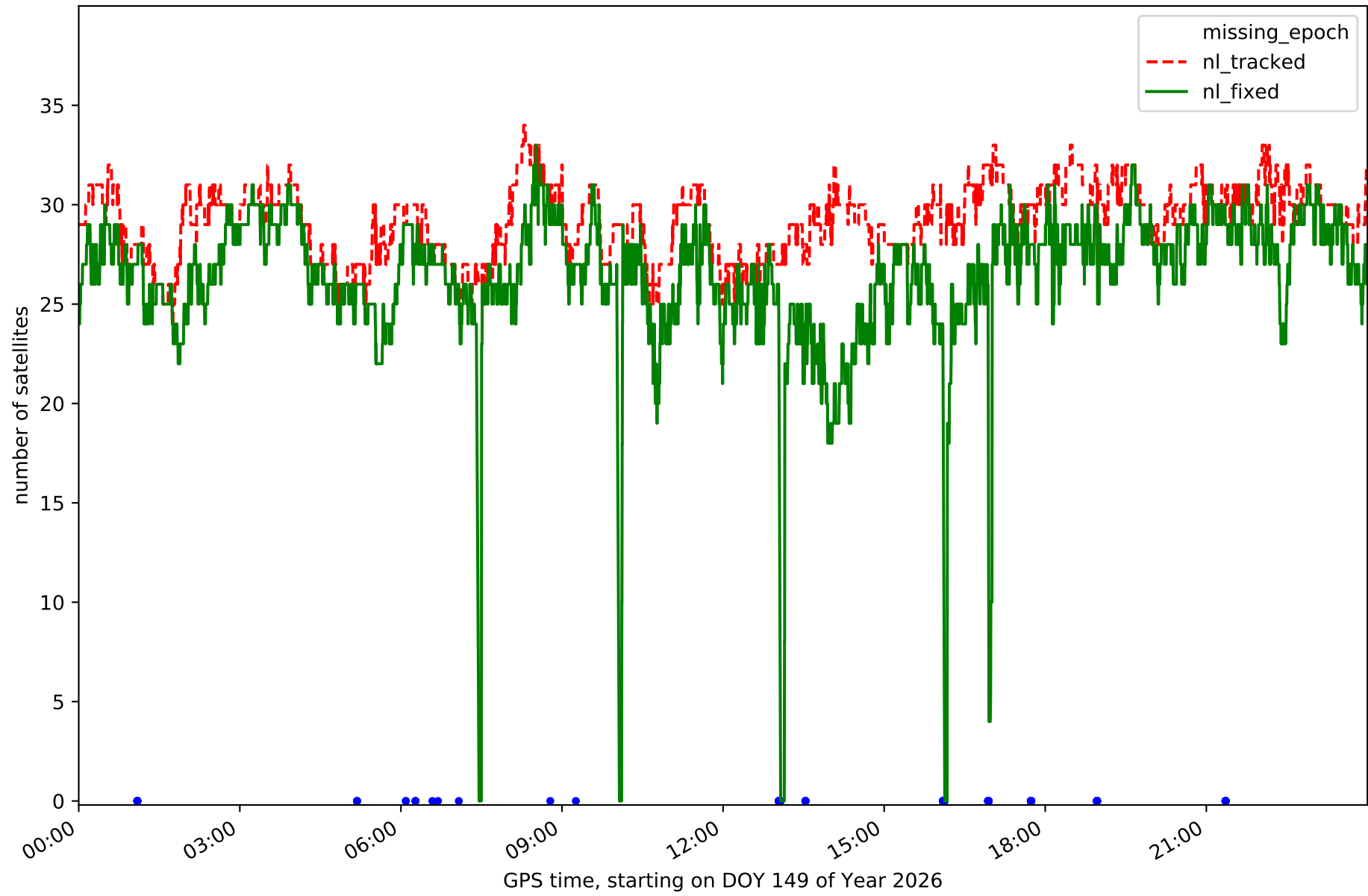

Station ZARA in network NET9

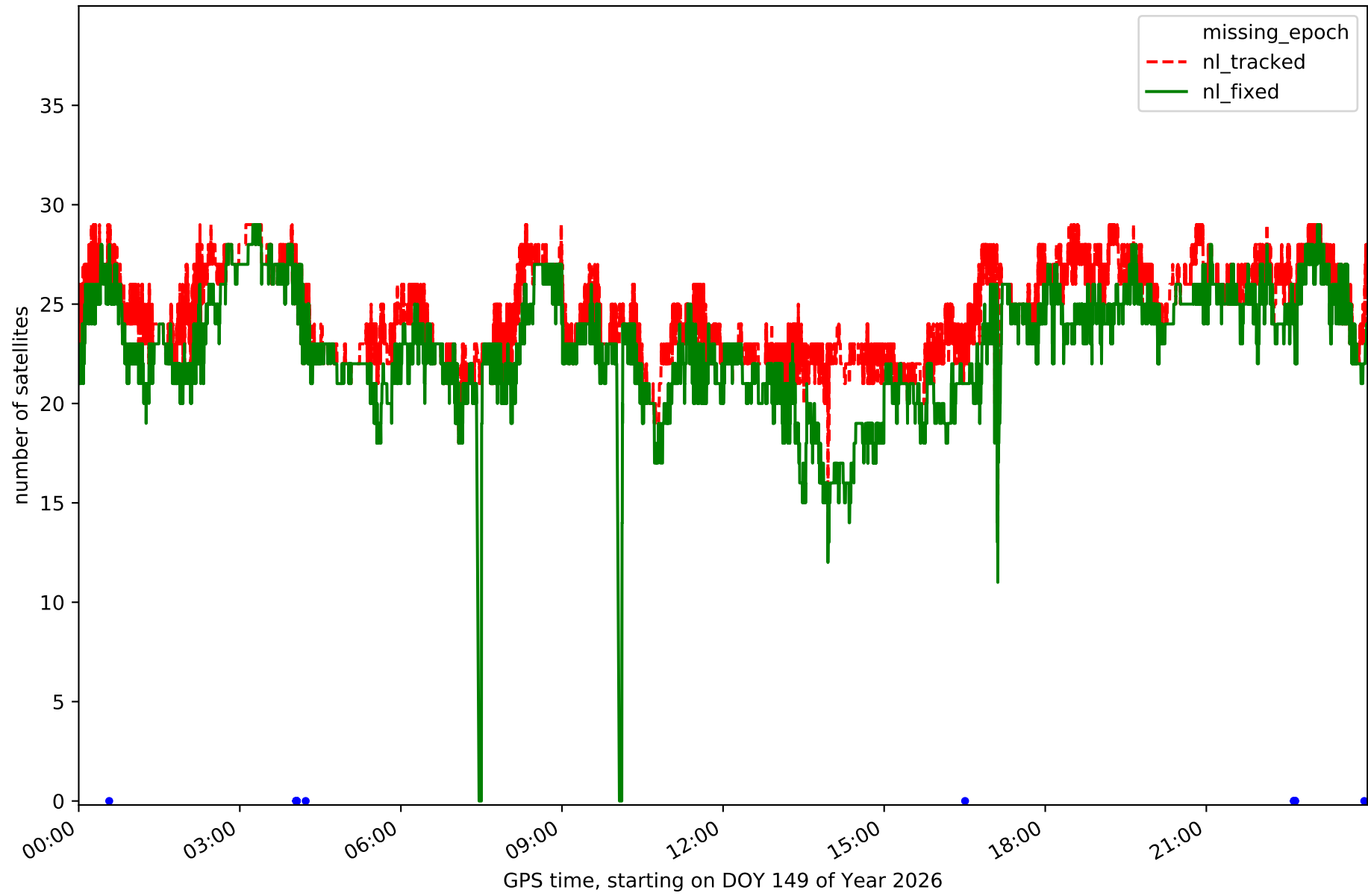

Station ZUER in network NET9

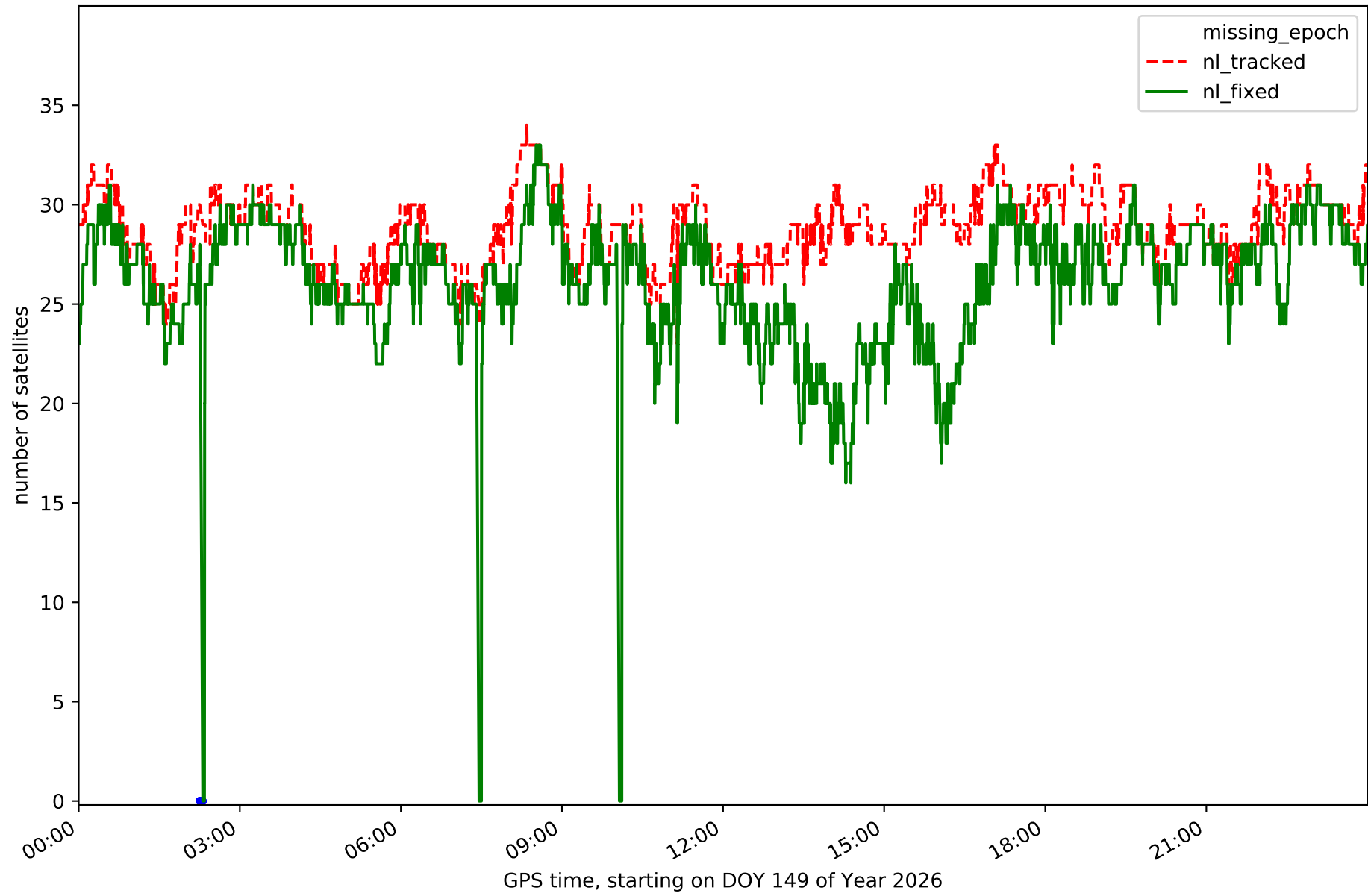

# RefCheck for station ARIB in network NET9

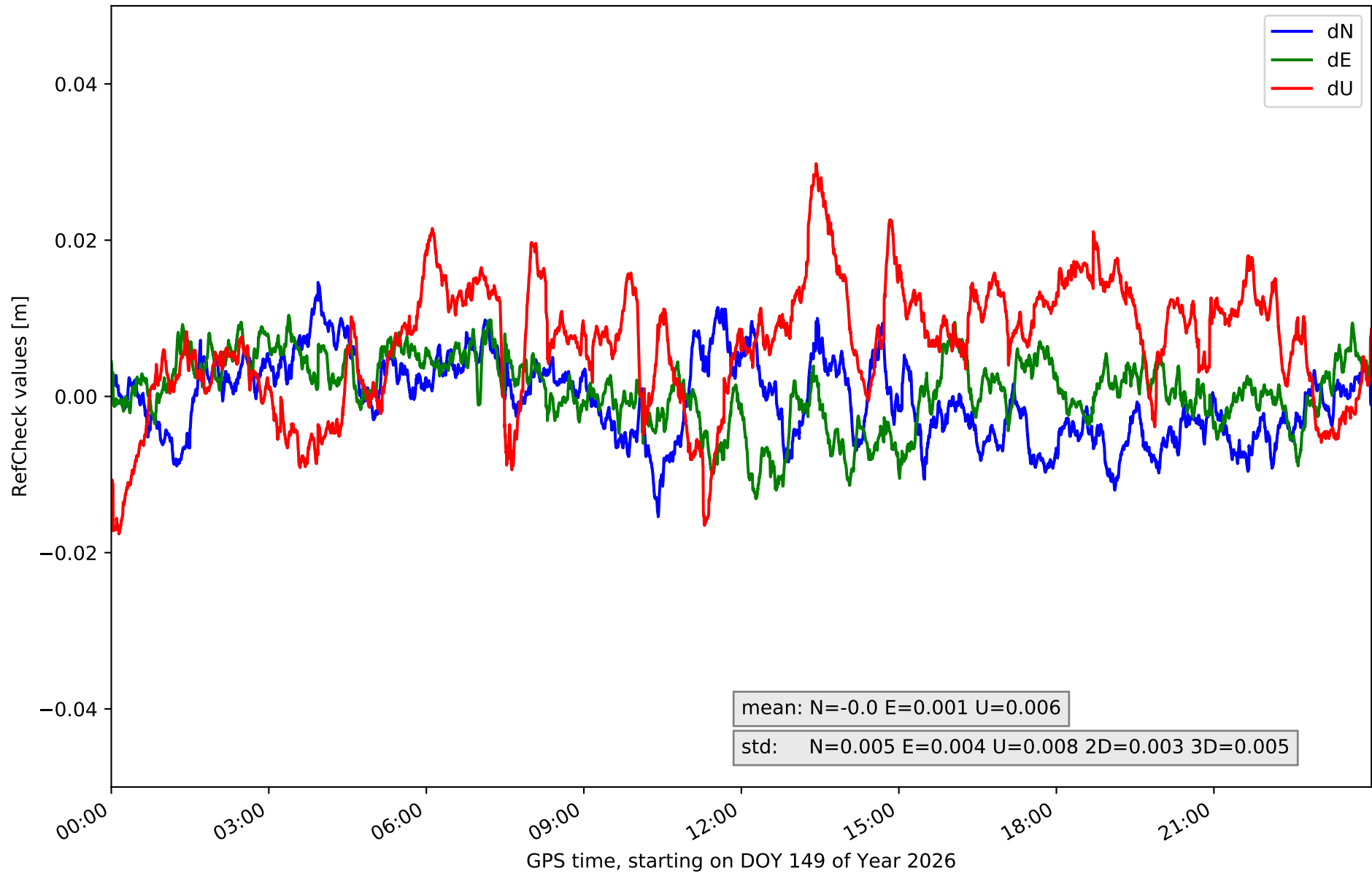

### RefCheck for station BLGU in network NET9

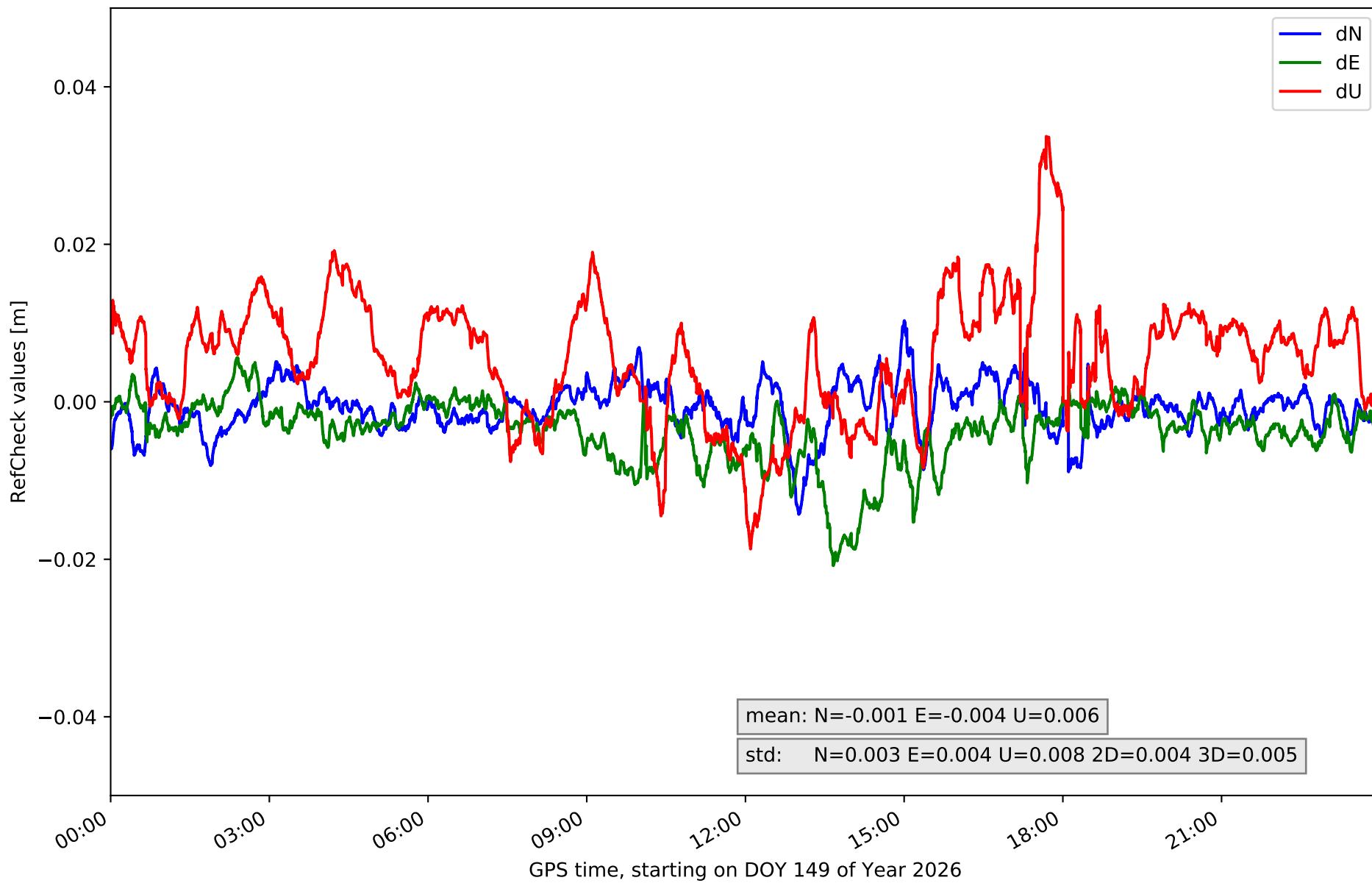

# RefCheck for station BRJA in network NET9

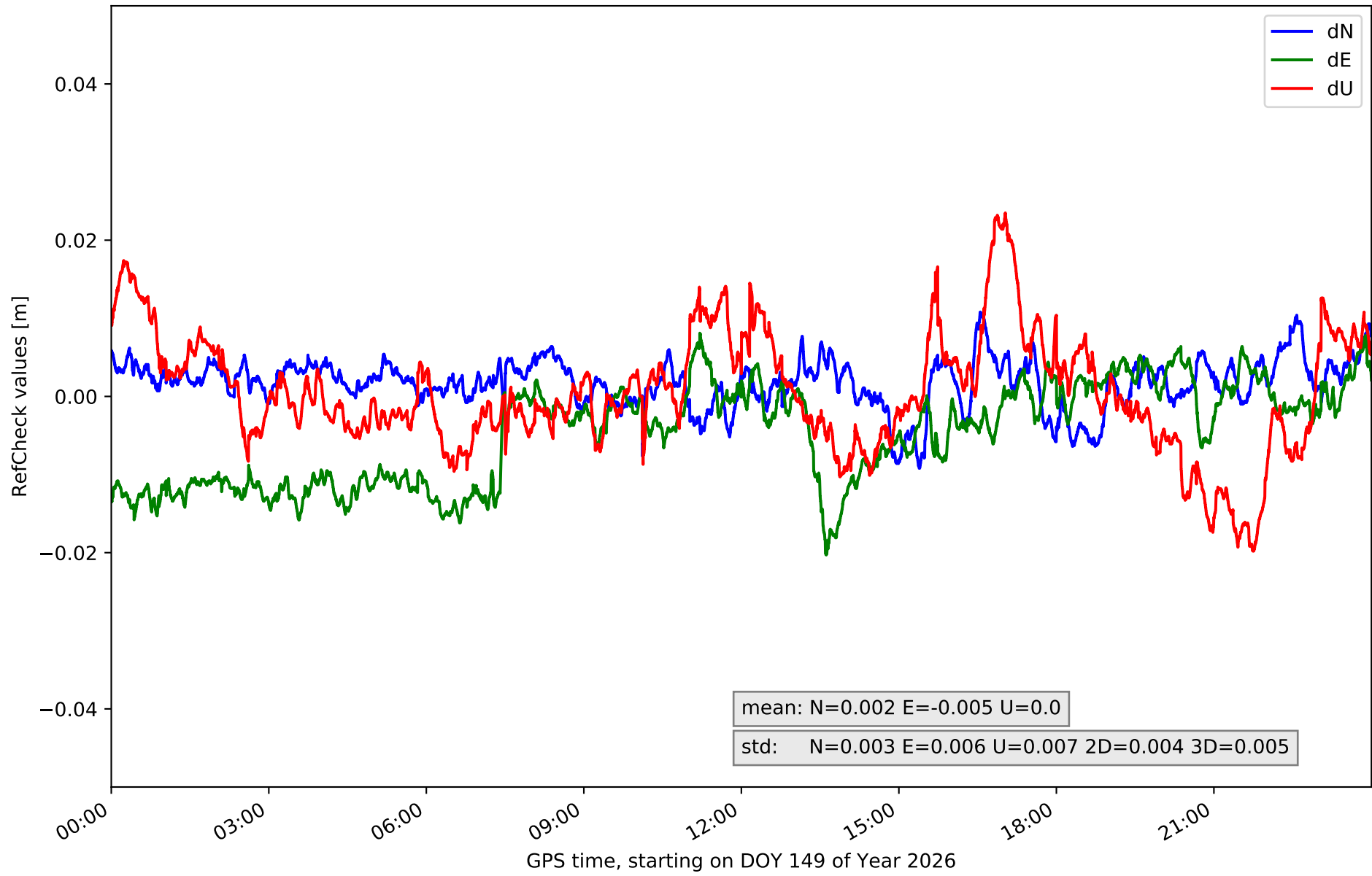

# RefCheck for station CARC in network NET9

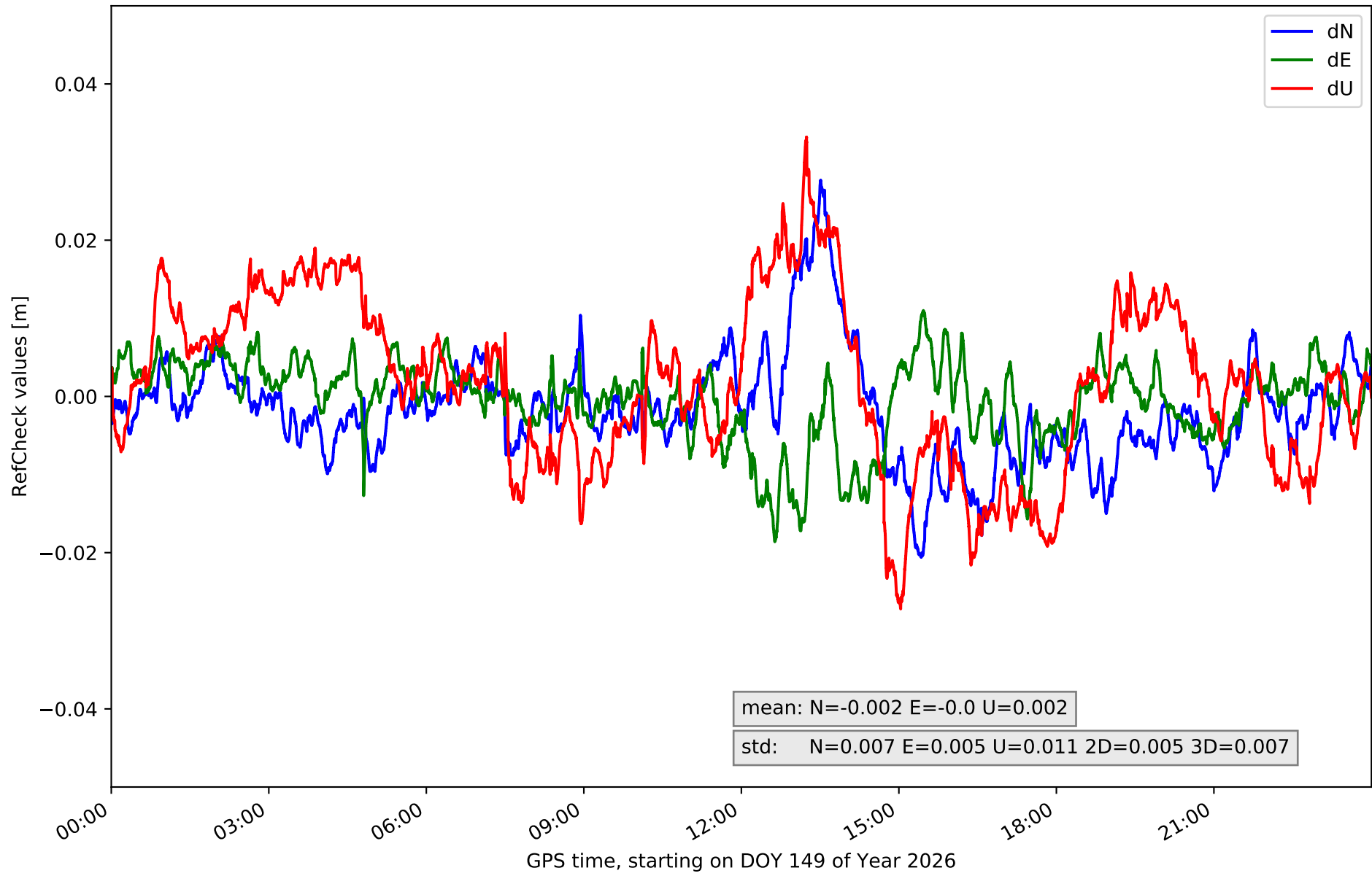

# RefCheck for station CSOS in network NET9

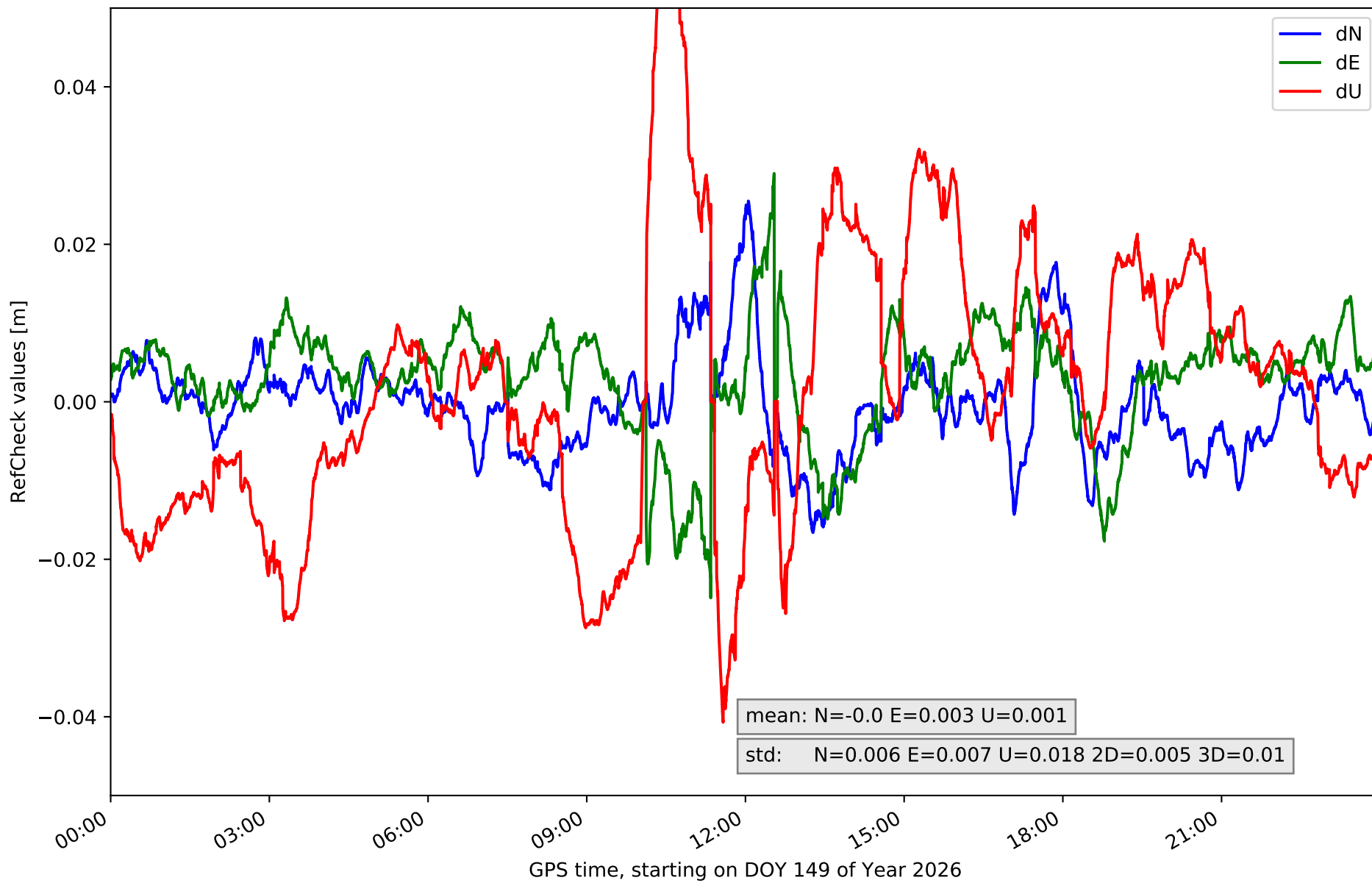

# RefCheck for station EJEA in network NET9

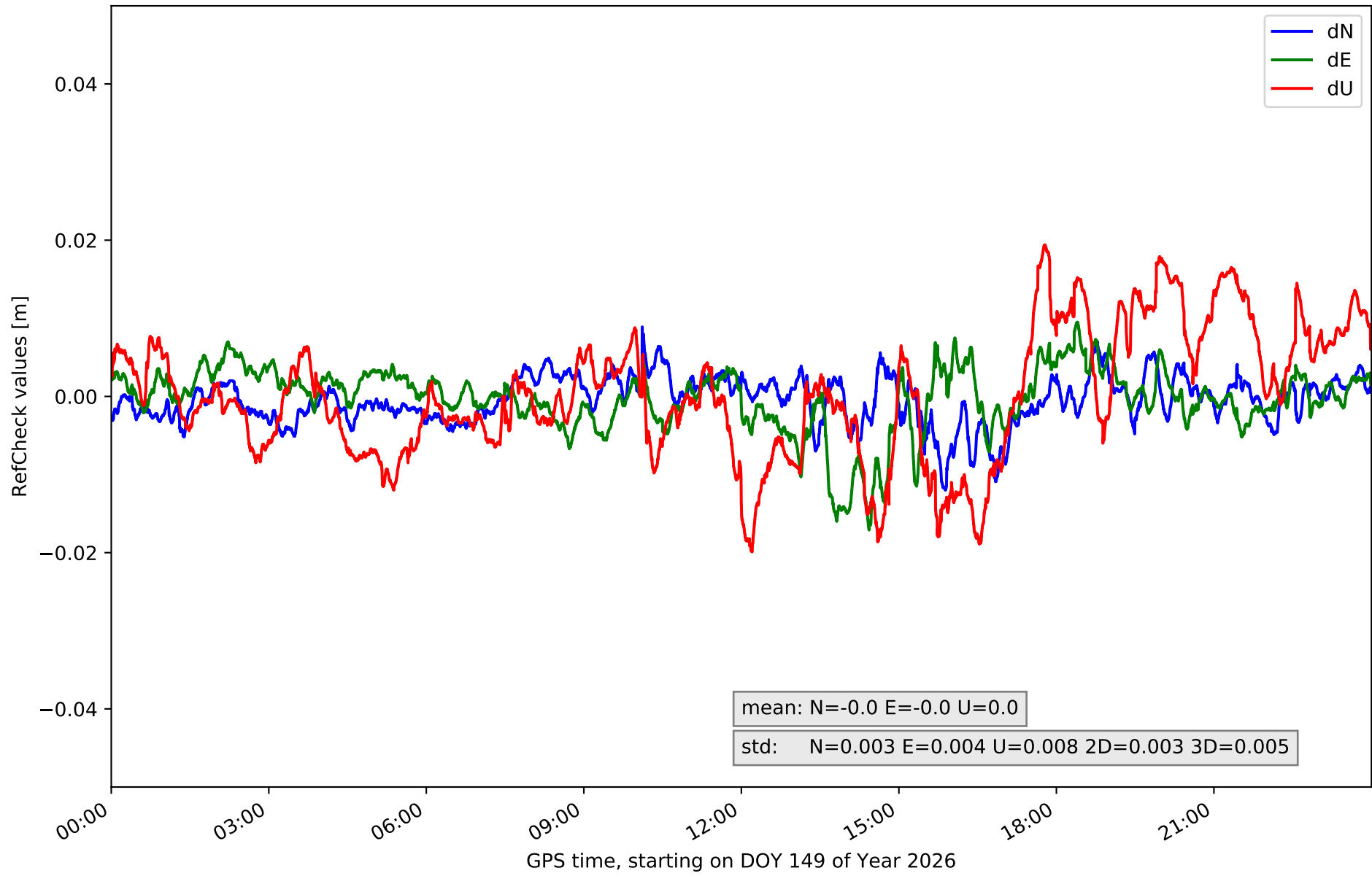

### RefCheck for station FRAG in network NET9

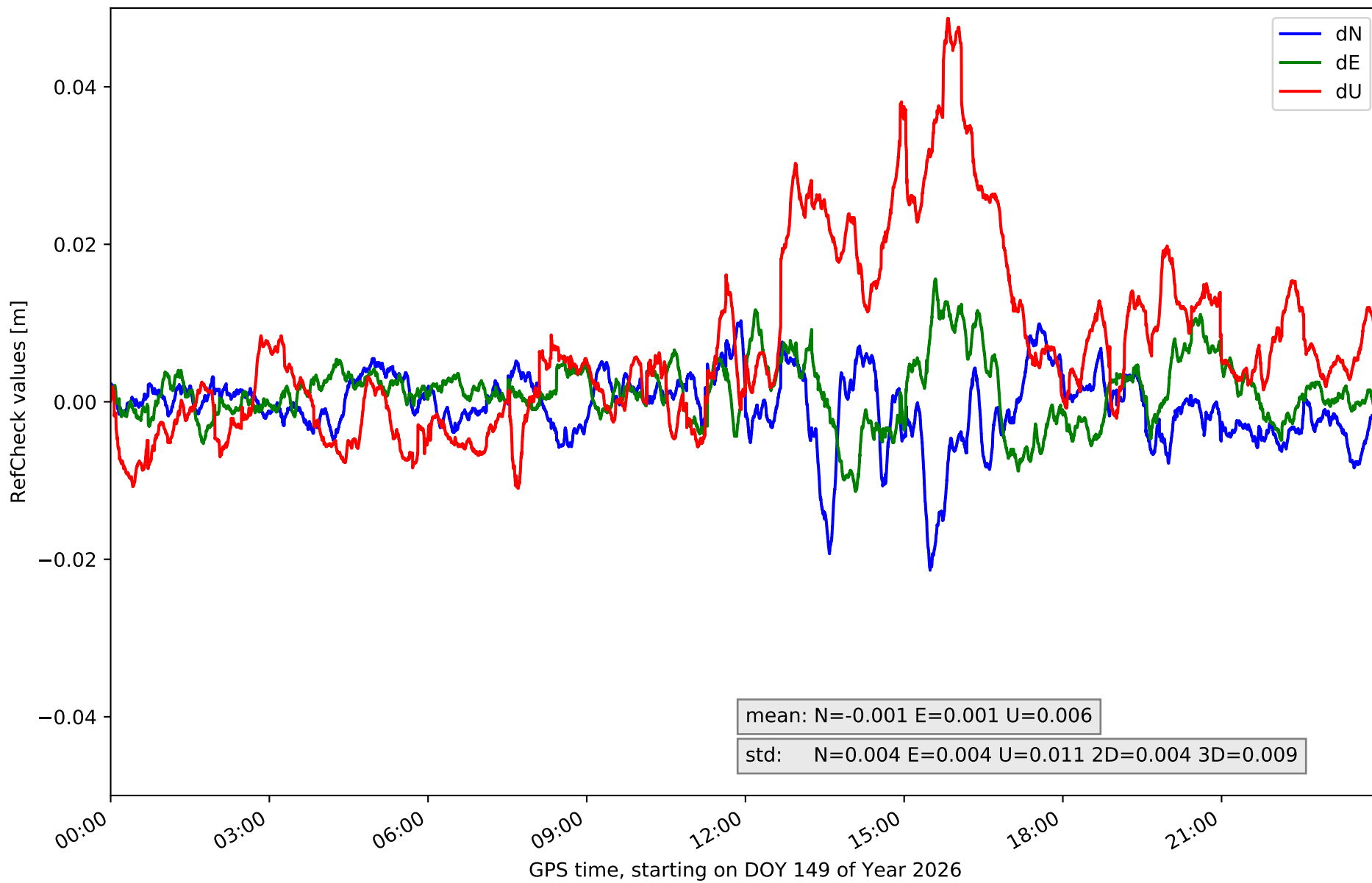

# RefCheck for station JACA in network NET9

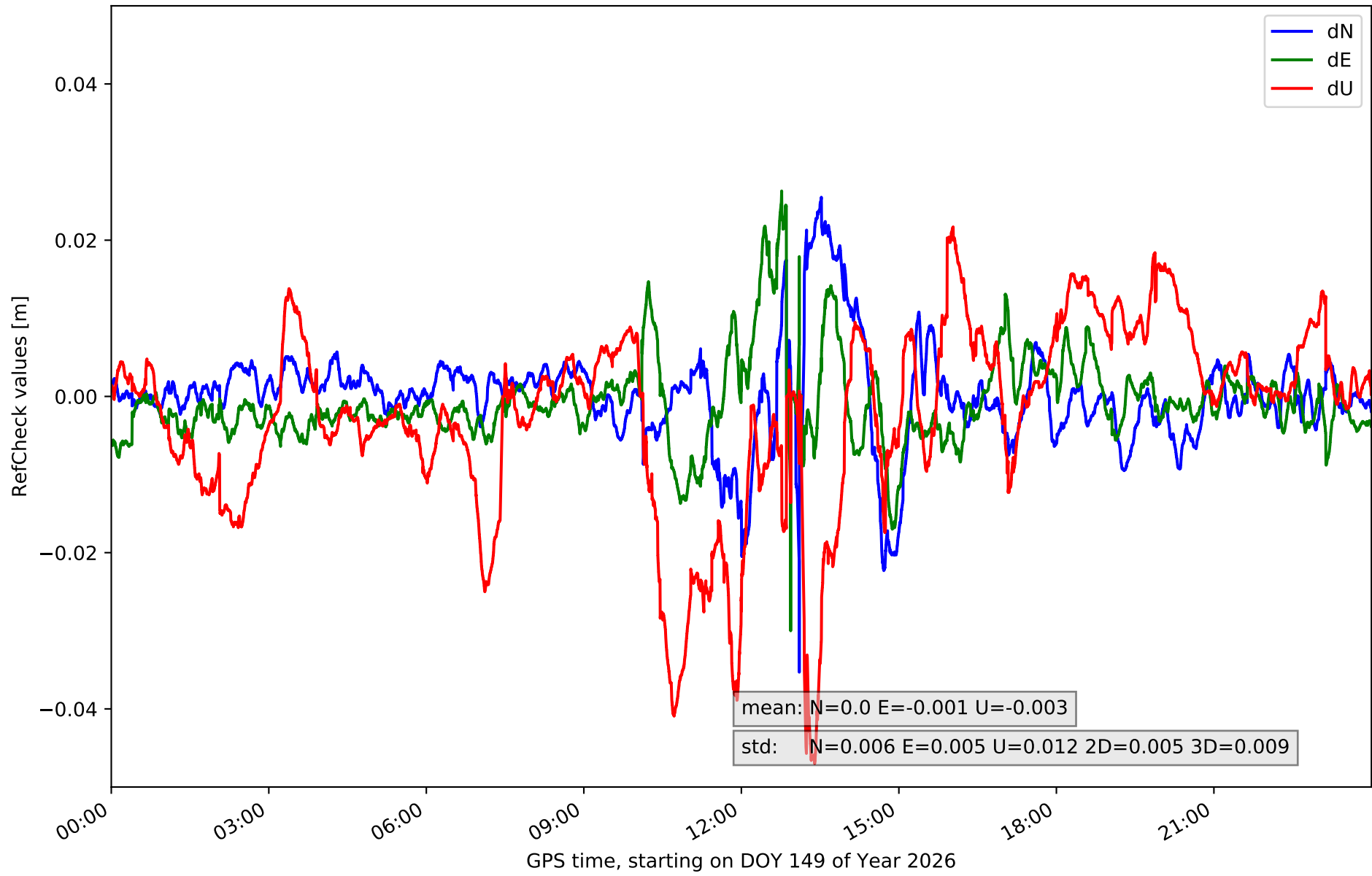

# RefCheck for station OSCA in network NET9

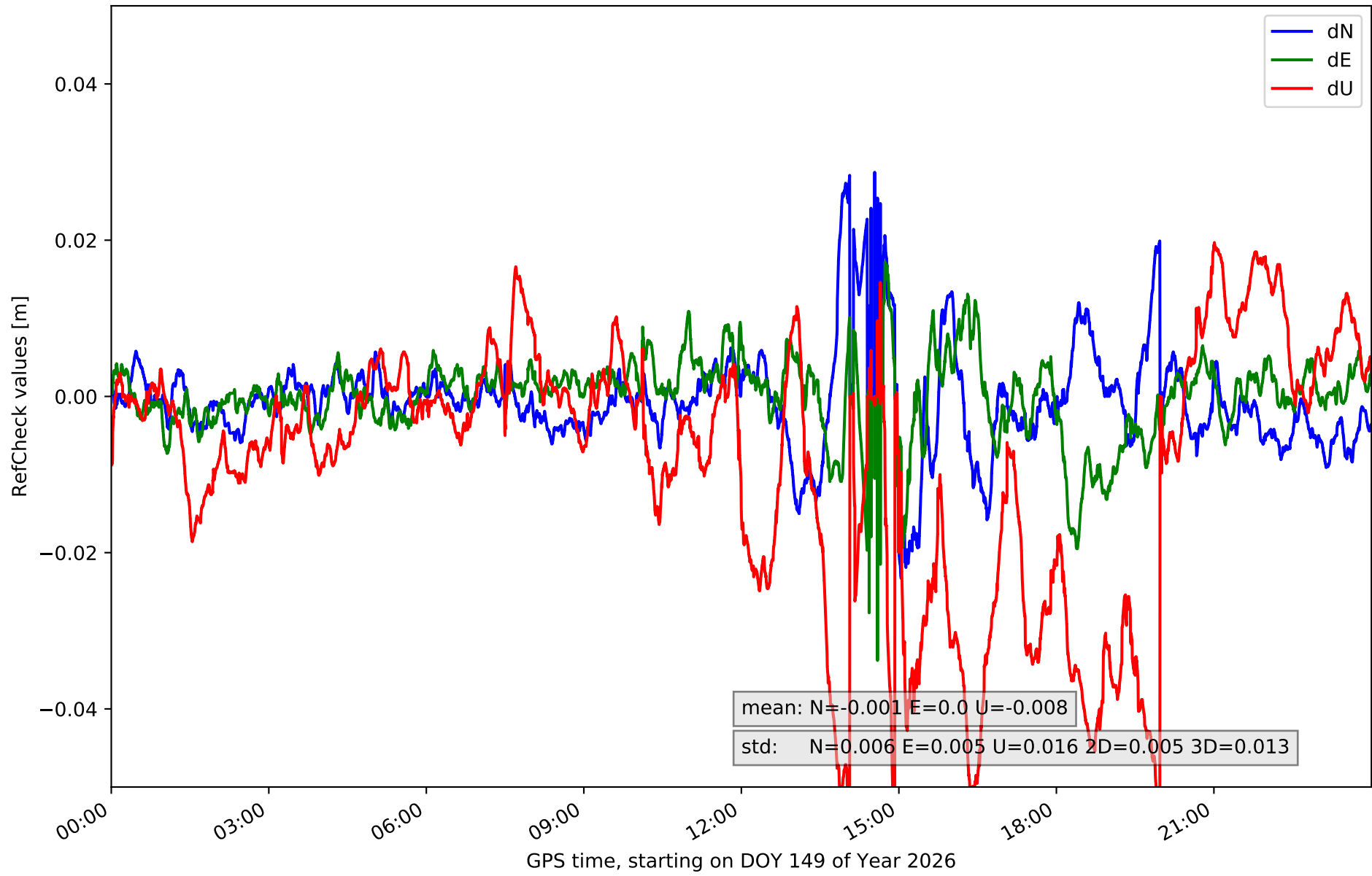

# RefCheck for station RONL in network NET9

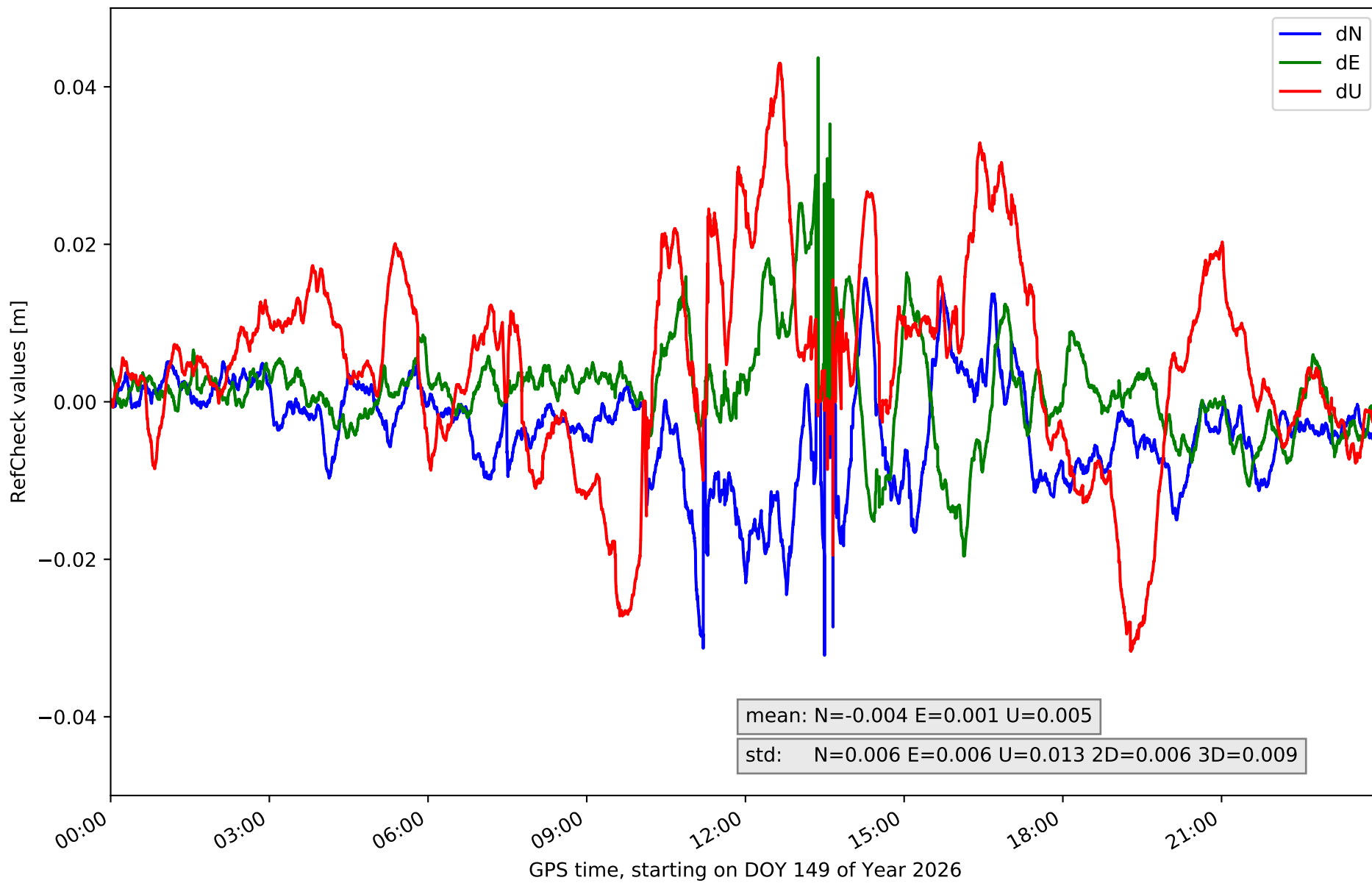

# RefCheck for station SABI in network NET9

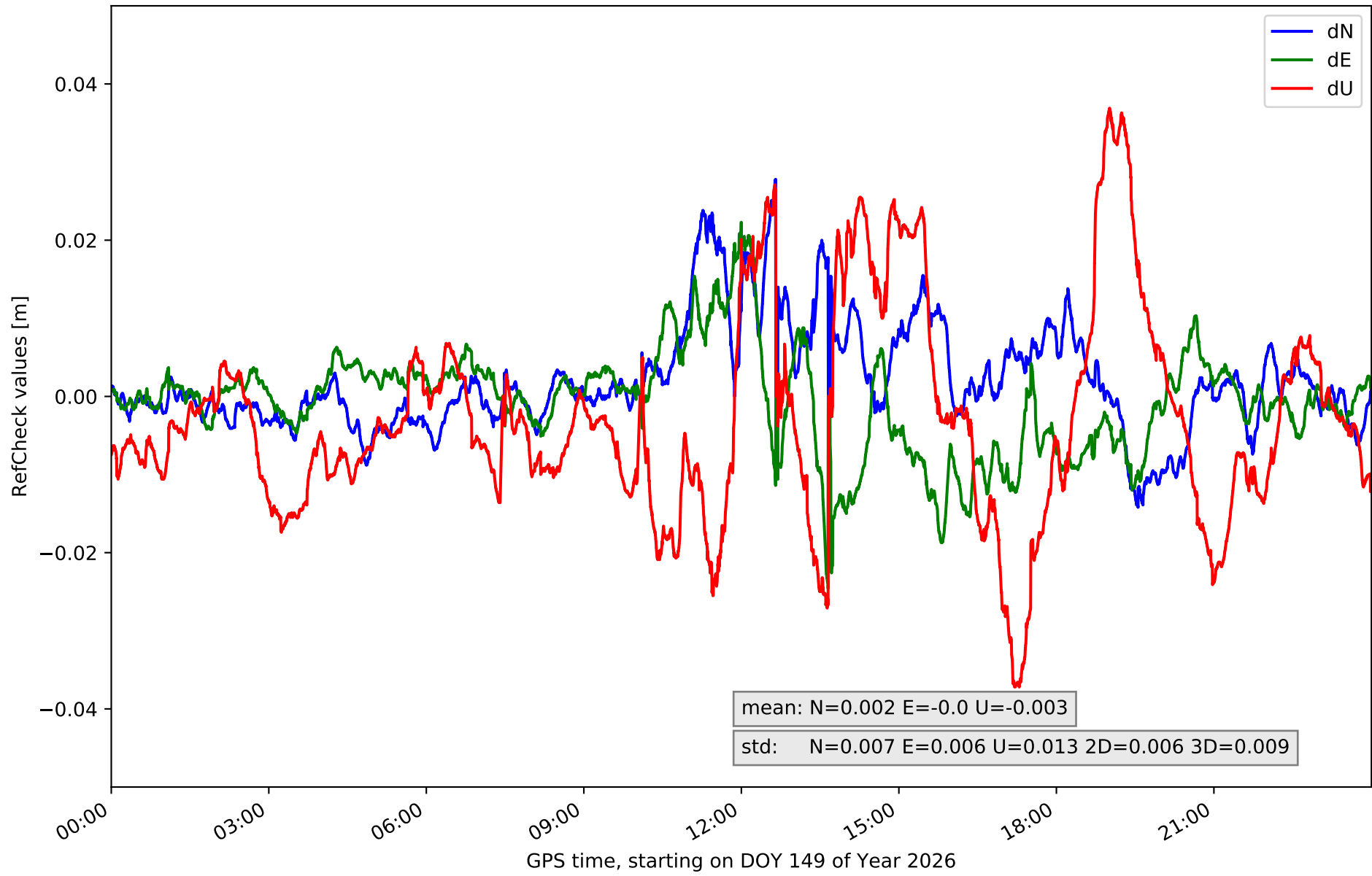

# RefCheck for station SANS in network NET9

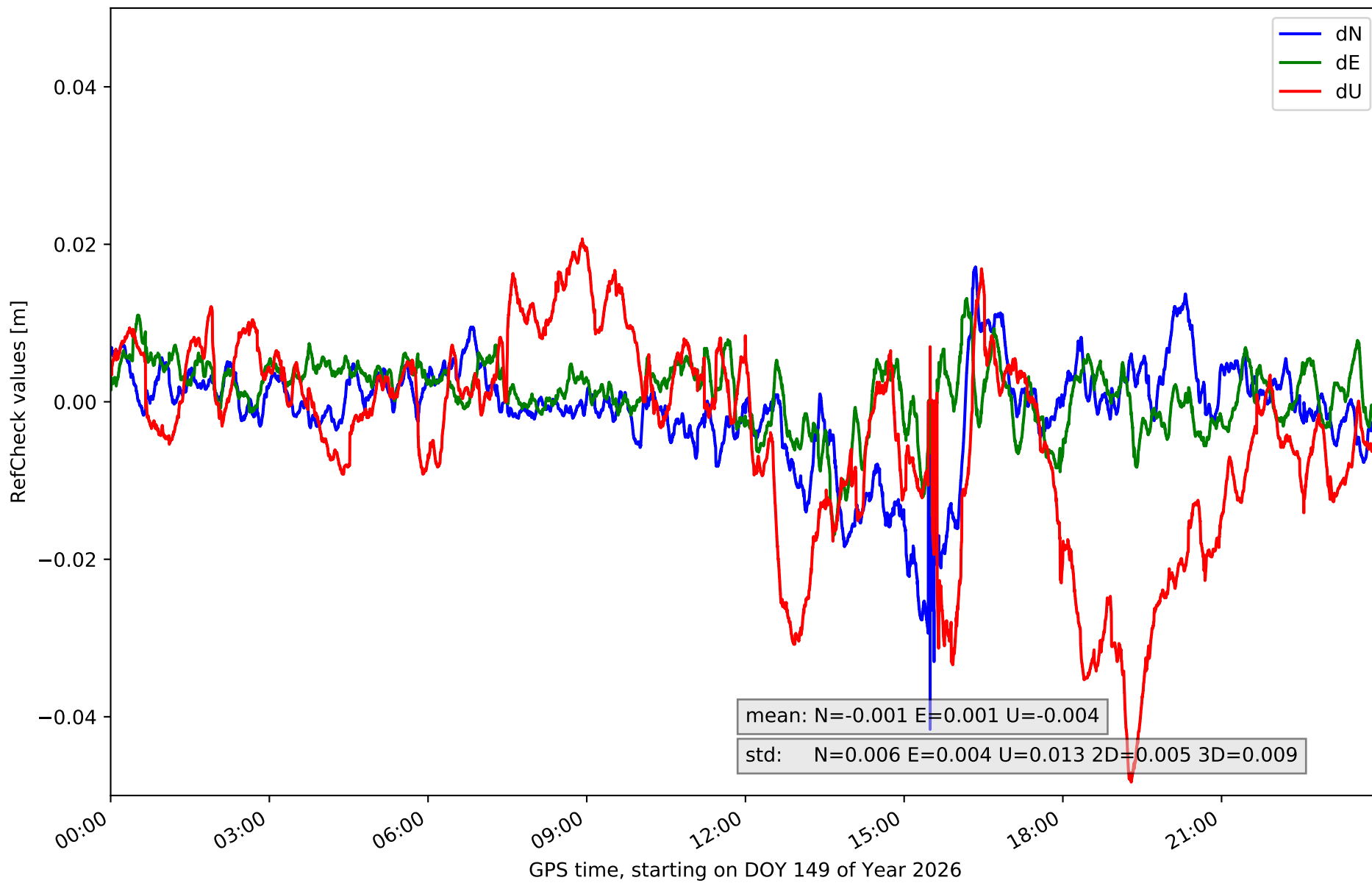

### RefCheck for station SRNA in network NET9

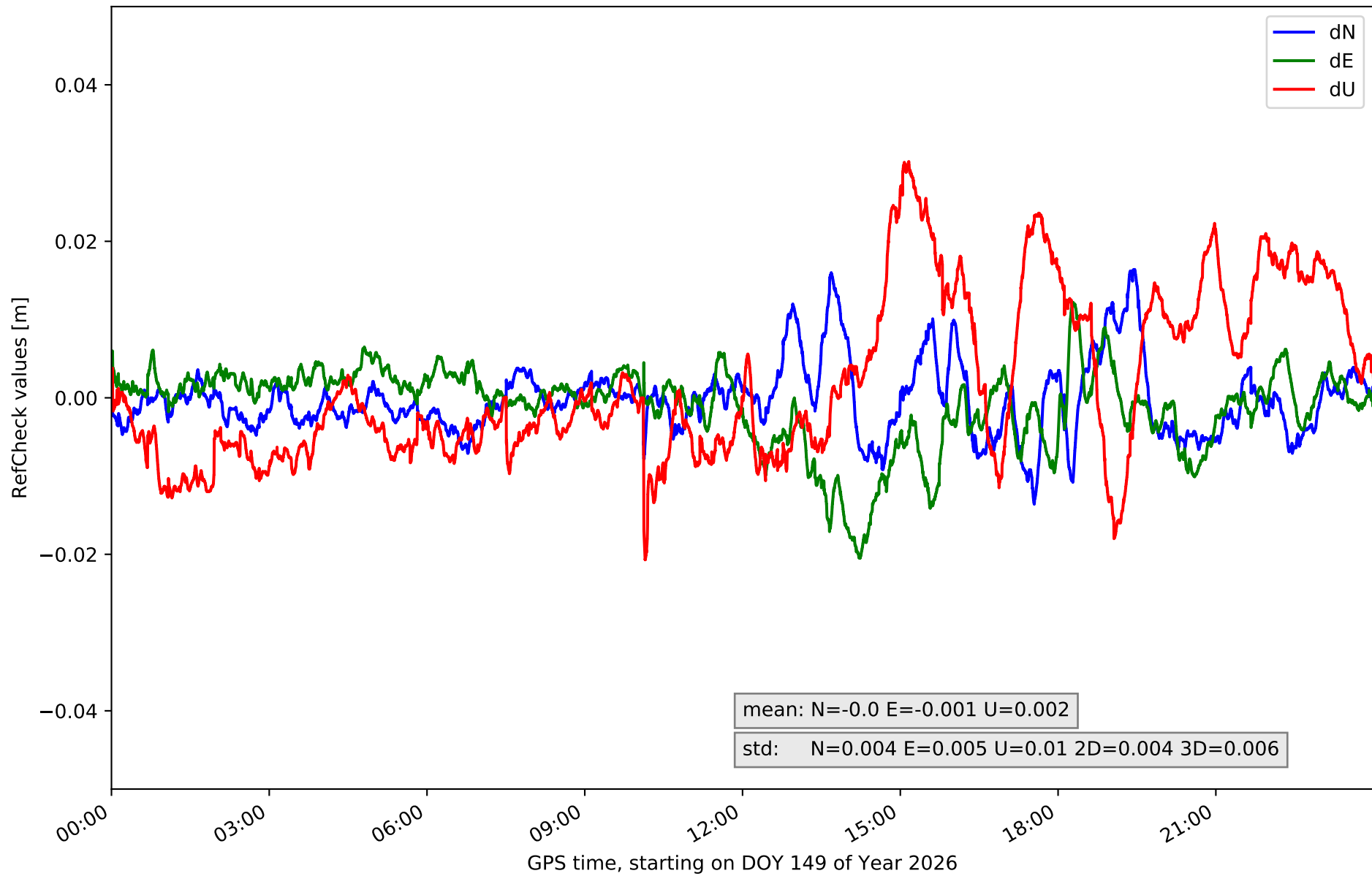

### RefCheck for station TUD1 in network NET9

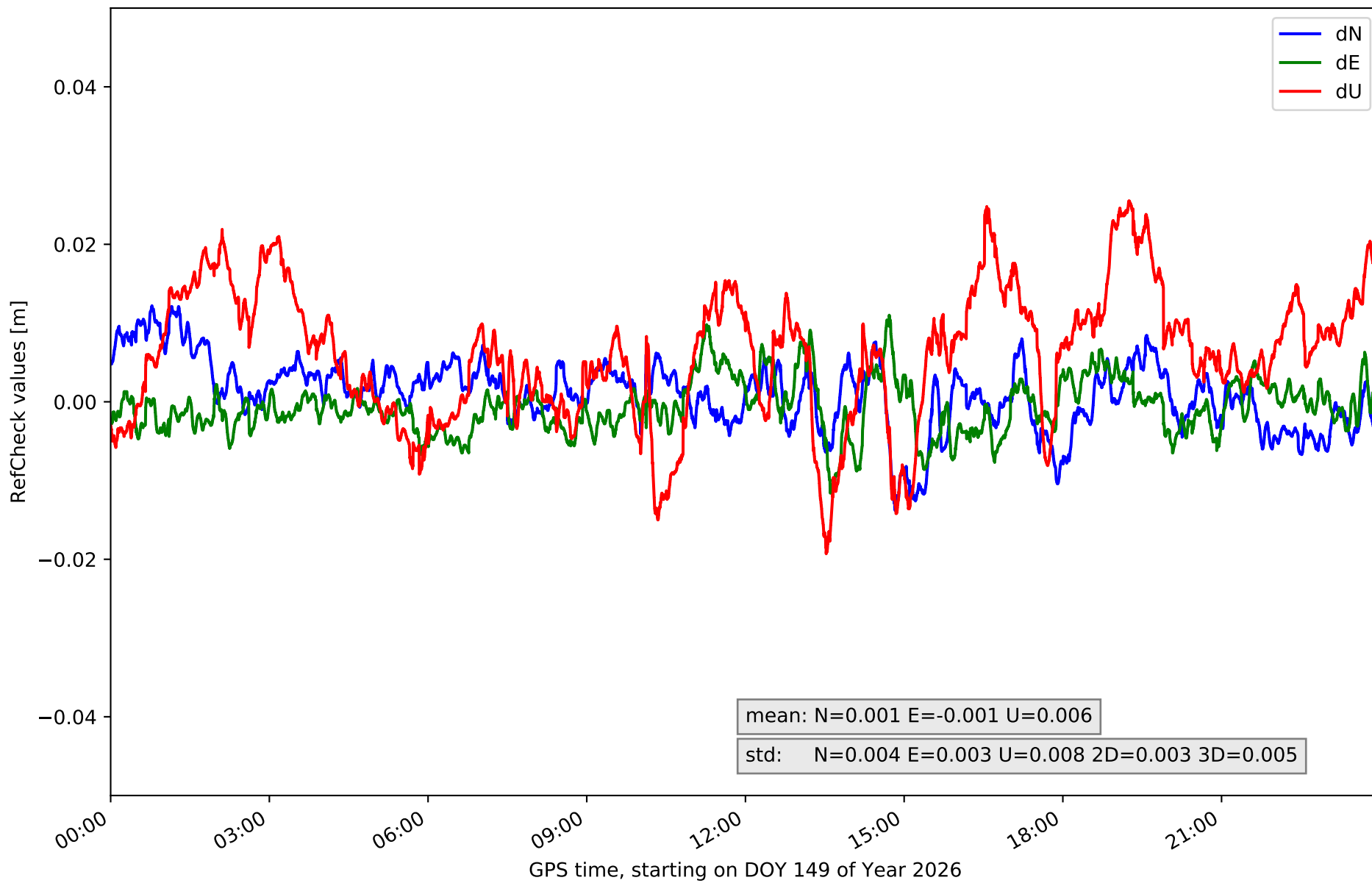

### RefCheck for station ZARA in network NET9

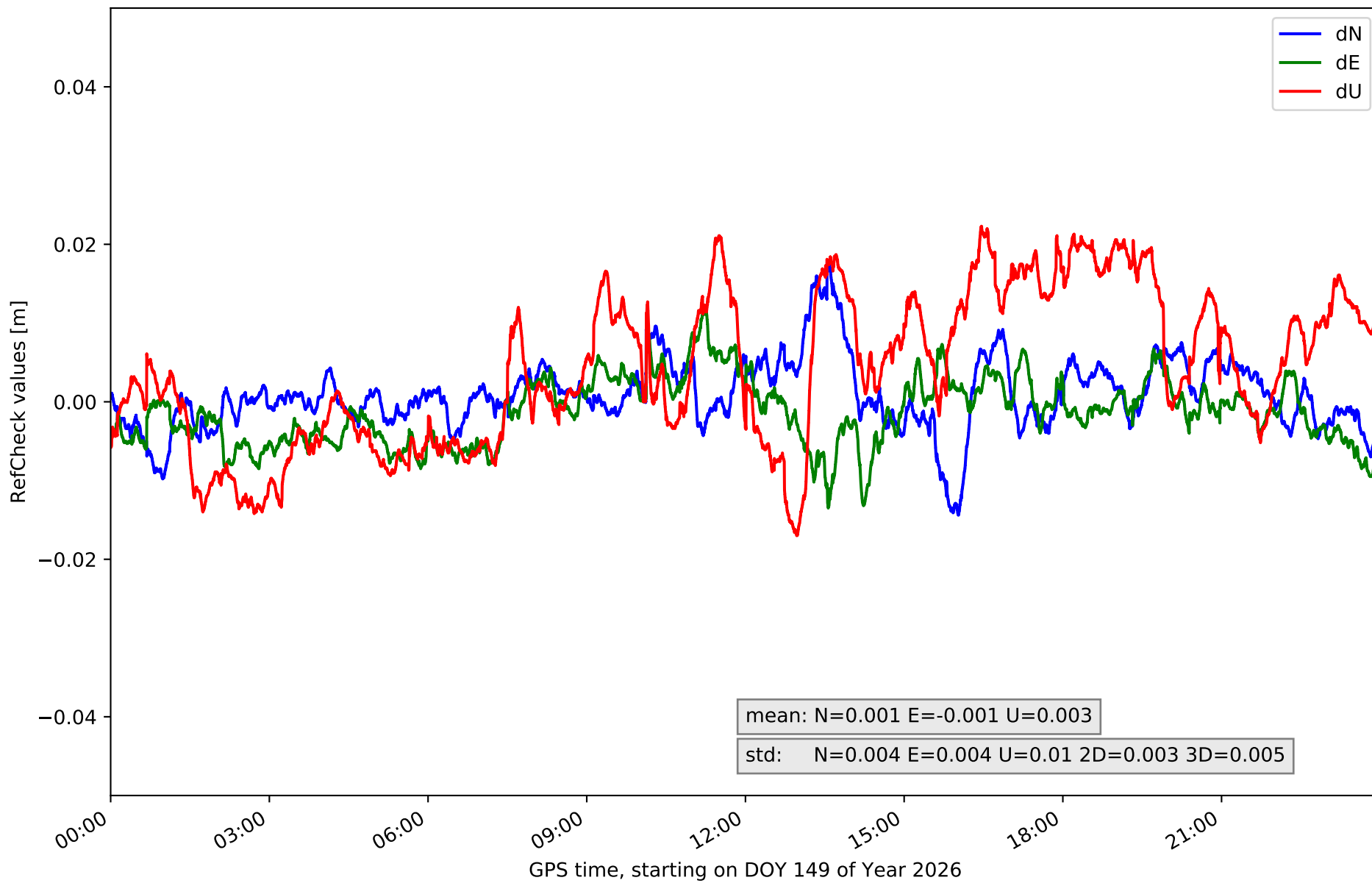

RefCheck for station ZUER in network NET9

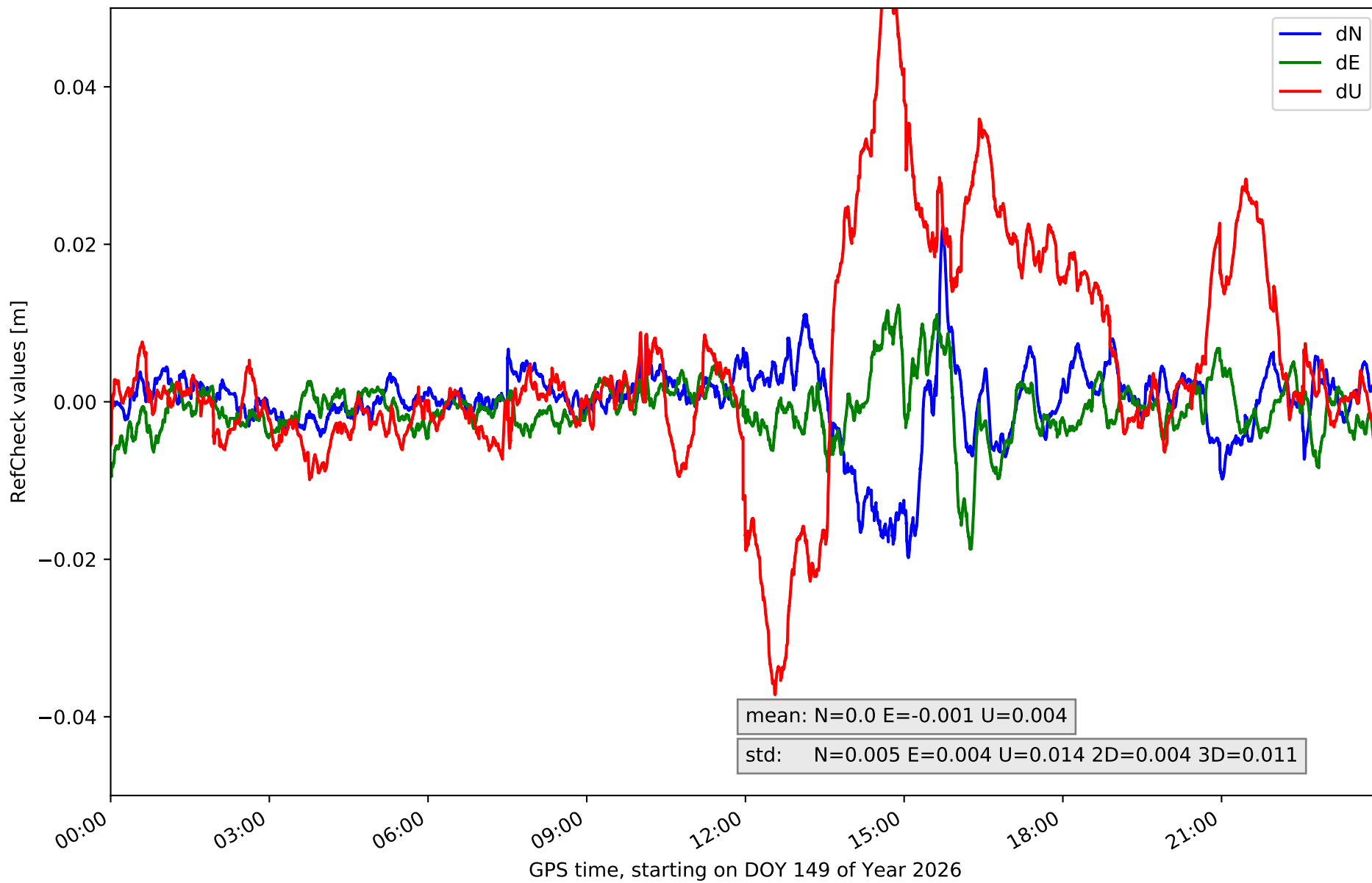

## RefCheck values for network NET9

Station	Nmin	Nmax	Nstd	Emin	Emax	Estd	Umin	Umax	Ustd	std2D	std3D	#2D > 0.01	% 2D > 0.01	#3D > 0.02	% 3D > 0.02
ARIB	-0.015	0.015	0.005	-0.013	0.01	0.004	-0.018	0.03	0.008	0.003	0.005	7534	10.8	2642	3.8
BLGU	-0.014	0.01	0.003	-0.021	0.006	0.004	-0.019	0.034	0.008	0.004	0.005	6499	9.3	1623	2.3
BRJA	-0.009	0.011	0.003	-0.02	0.008	0.006	-0.02	0.024	0.007	0.004	0.005	25084	35.8	1940	2.8
CARC	-0.021	0.028	0.007	-0.019	0.011	0.005	-0.027	0.033	0.011	0.005	0.007	13589	19.4	9209	13.1
CSOS	-0.017	0.025	0.006	-0.025	0.029	0.007	-0.041	0.058	0.018	0.005	0.01	21158	30.2	23241	33.2
EJEA	-0.012	0.009	0.003	-0.017	0.009	0.004	-0.02	0.019	0.008	0.003	0.005	3128	4.5	582	0.8
FRAG	-0.021	0.01	0.004	-0.011	0.016	0.004	-0.011	0.049	0.011	0.004	0.009	5641	8.1	10486	15.0
JACA	-0.035	0.025	0.006	-0.03	0.026	0.005	-0.047	0.022	0.012	0.005	0.009	11298	16.1	10681	15.2
OSCA	-0.023	0.029	0.006	-0.034	0.017	0.005	-0.064	0.02	0.016	0.005	0.013	10690	15.3	16001	22.8
RONL	-0.032	0.016	0.006	-0.02	0.044	0.006	-0.032	0.043	0.013	0.006	0.009	19832	28.3	15311	21.8
SABI	-0.014	0.028	0.007	-0.025	0.022	0.006	-0.037	0.037	0.013	0.006	0.009	17381	24.8	16442	23.5
SANS	-0.042	0.017	0.006	-0.017	0.013	0.004	-0.048	0.021	0.013	0.005	0.009	9944	14.2	12449	17.8
SRNA	-0.014	0.016	0.004	-0.021	0.012	0.005	-0.021	0.03	0.01	0.004	0.006	8537	12.2	7039	10.0
TUD1	-0.014	0.012	0.004	-0.012	0.011	0.003	-0.019	0.025	0.008	0.003	0.005	4390	6.3	3802	5.4
ZARA	-0.014	0.018	0.004	-0.013	0.012	0.004	-0.017	0.022	0.01	0.003	0.005	4870	6.9	3658	5.2
ZUER	-0.02	0.022	0.005	-0.019	0.012	0.004	-0.037	0.056	0.014	0.004	0.011	5889	8.4	14516	20.7
<b>Mean</b>	<b>-0.02</b>	<b>0.018</b>	<b>0.005</b>	<b>-0.02</b>	<b>0.016</b>	<b>0.005</b>	<b>-0.03</b>	<b>0.033</b>	<b>0.011</b>	<b>0.004</b>	<b>0.008</b>	<b>10966.5</b>	<b>15.7</b>	<b>9351.4</b>	<b>13.3</b>
<b>Min/Max</b>	<b>-0.042</b>	<b>0.029</b>	<b>0.007</b>	<b>-0.034</b>	<b>0.044</b>	<b>0.007</b>	<b>-0.064</b>	<b>0.058</b>	<b>0.018</b>	<b>0.006</b>	<b>0.013</b>	<b>25084</b>	<b>35.8</b>	<b>23241</b>	<b>33.2</b>

fixing statistic for network NET9

fixing percentage of	all GNSS	G	R	E	C
using threshold 0.3	93.7	94.8	93.5	94.5	91.8
considering satellites with dual-frequency fixed	90.5	91.5	89.6	91.7	88.6
considering all signals separately	90.4	91.5	89.6	92.0	86.6