

summary for network NET5

timeperiod chosen: from 2026-05-29-00:00:00 until 2026-05-29-23:59:59

average update rate (durations larger than 15 seconds considered as observation gap): 1.1 seconds

average fixing percentage with threshold set to 0.3: 91.3 percent

stations available: 14 of 14

station information:

station ARDU:	antenna: LEIAR20 LEIM	receiver: LEICA GR50	height: 844.47
station BUOS:	antenna: TRM59900.00 SCIS	receiver: TRIMBLE NETR9	height: 963.892
station BURG:	antenna: GPPNULLANTENNA NONE	receiver: LEICA GR50	height: 939.518
station CALH:	antenna: GPPNULLANTENNA NONE	receiver: LEICA GR50	height: 411.39
station CAS0:	antenna: GPPNULLANTENNA NONE	receiver: LEICA GR30	height: 564.199
station CERV:	antenna: GPPNULLANTENNA NONE	receiver: LEICA GR50	height: 723.308
station ELCI:	antenna: GPPNULLANTENNA NONE	receiver: LEICA GR30	height: 525.686
station LOSA:	antenna: GPPNULLANTENNA NONE	receiver: LEICA GR50	height: 510.249
station QINT:	antenna: TRM59900.00 SCIS	receiver: TRIMBLE NETR9	height: 1191.824
station RIO1:	antenna: LEIAR25.R4 LEIT	receiver: LEICA GR50	height: 450.419
station SANR:	antenna: GPPNULLANTENNA NONE	receiver: LEICA GR50	height: 361.505
station SORI:	antenna: GPPNULLANTENNA NONE	receiver: LEICA GR50	height: 1135.68
station SROM:	antenna: GPPNULLANTENNA NONE	receiver: LEICA GR50	height: 1150.482
station VTRO:	antenna: GPPNULLANTENNA NONE	receiver: LEICA GR50	height: 1626.171

Processing rate in network NET5

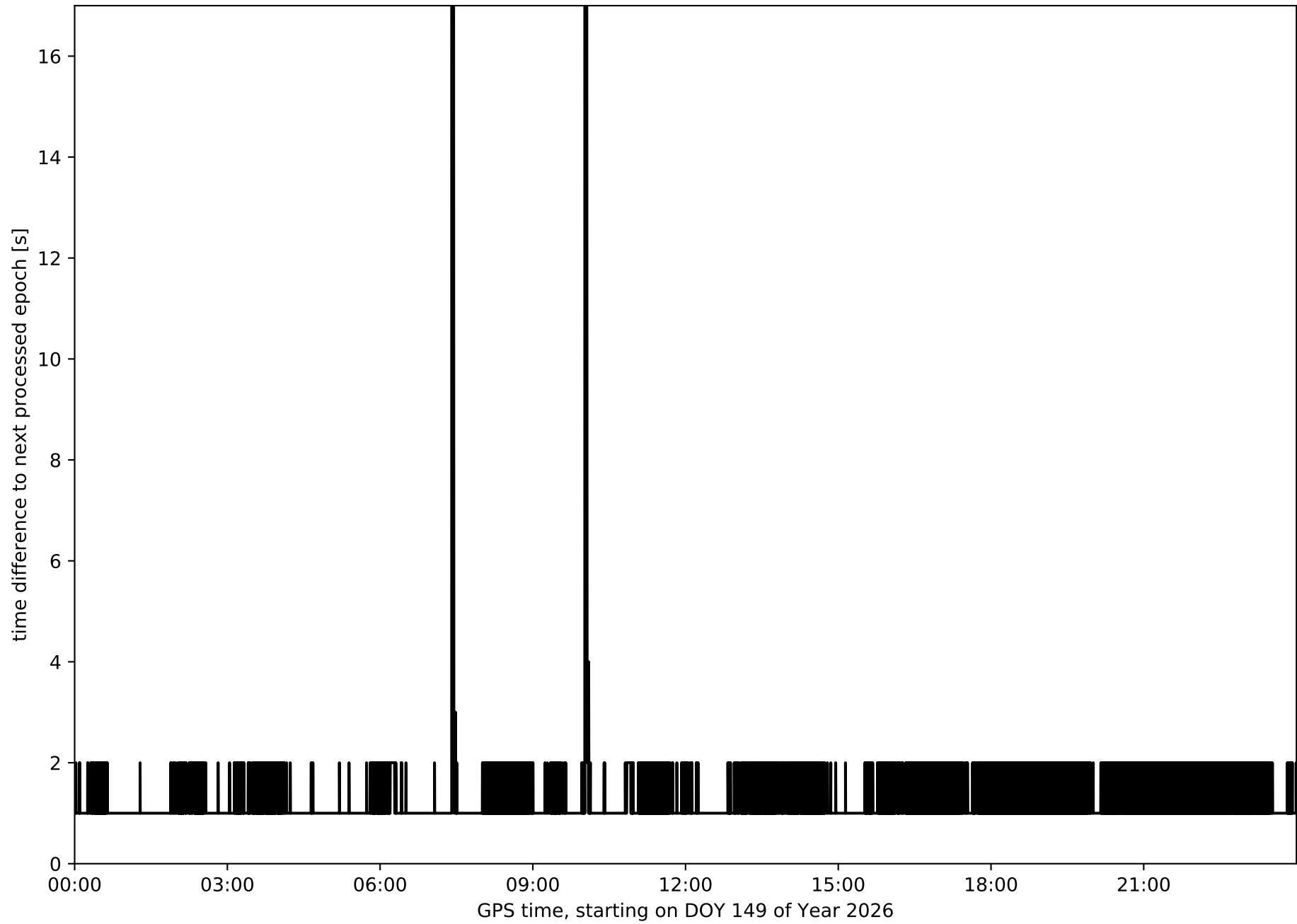

Histogram of the processing rate in network NET5 (durations larger 15 seconds neglected)

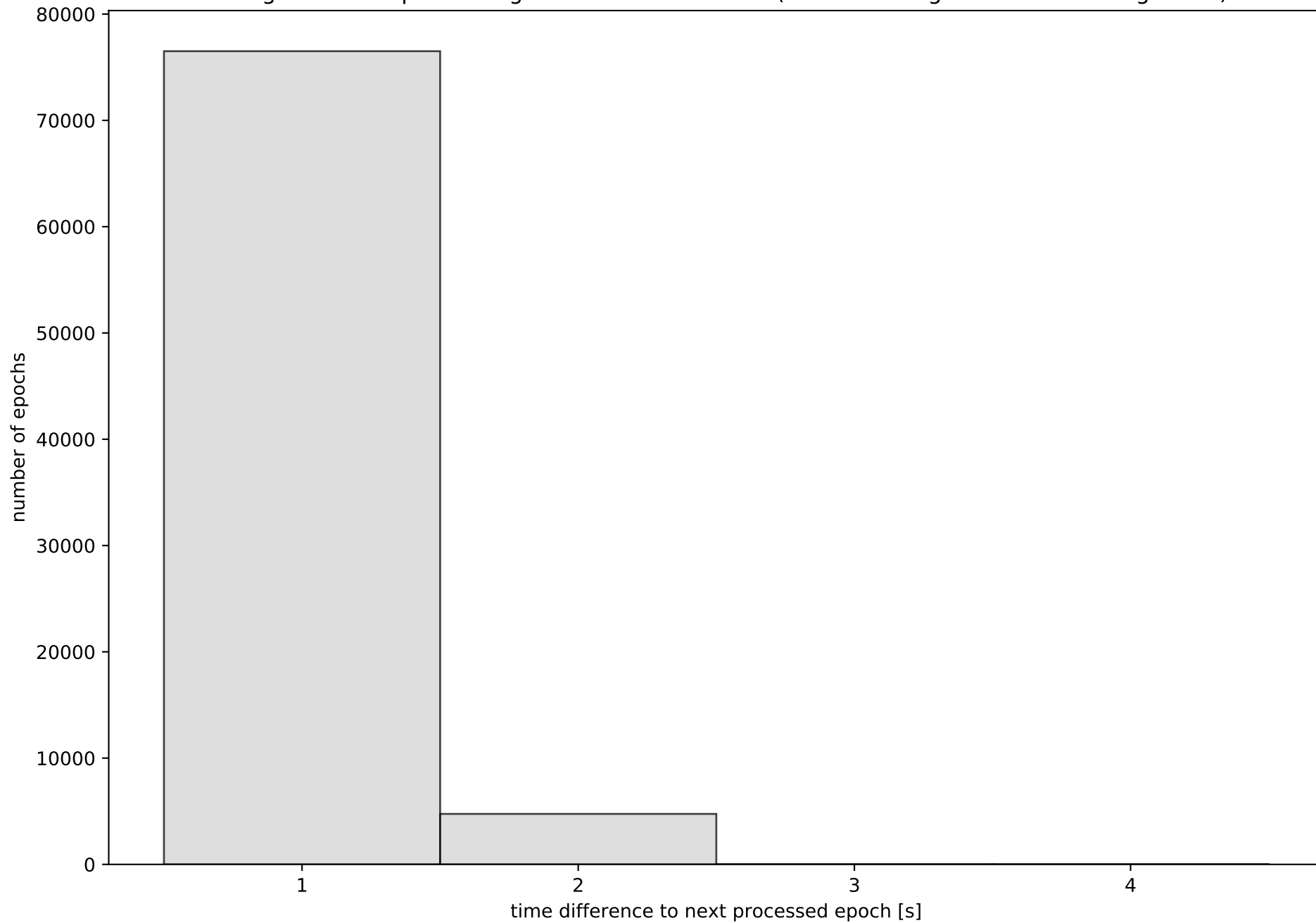

Network NET5 with threshold set to 0.3

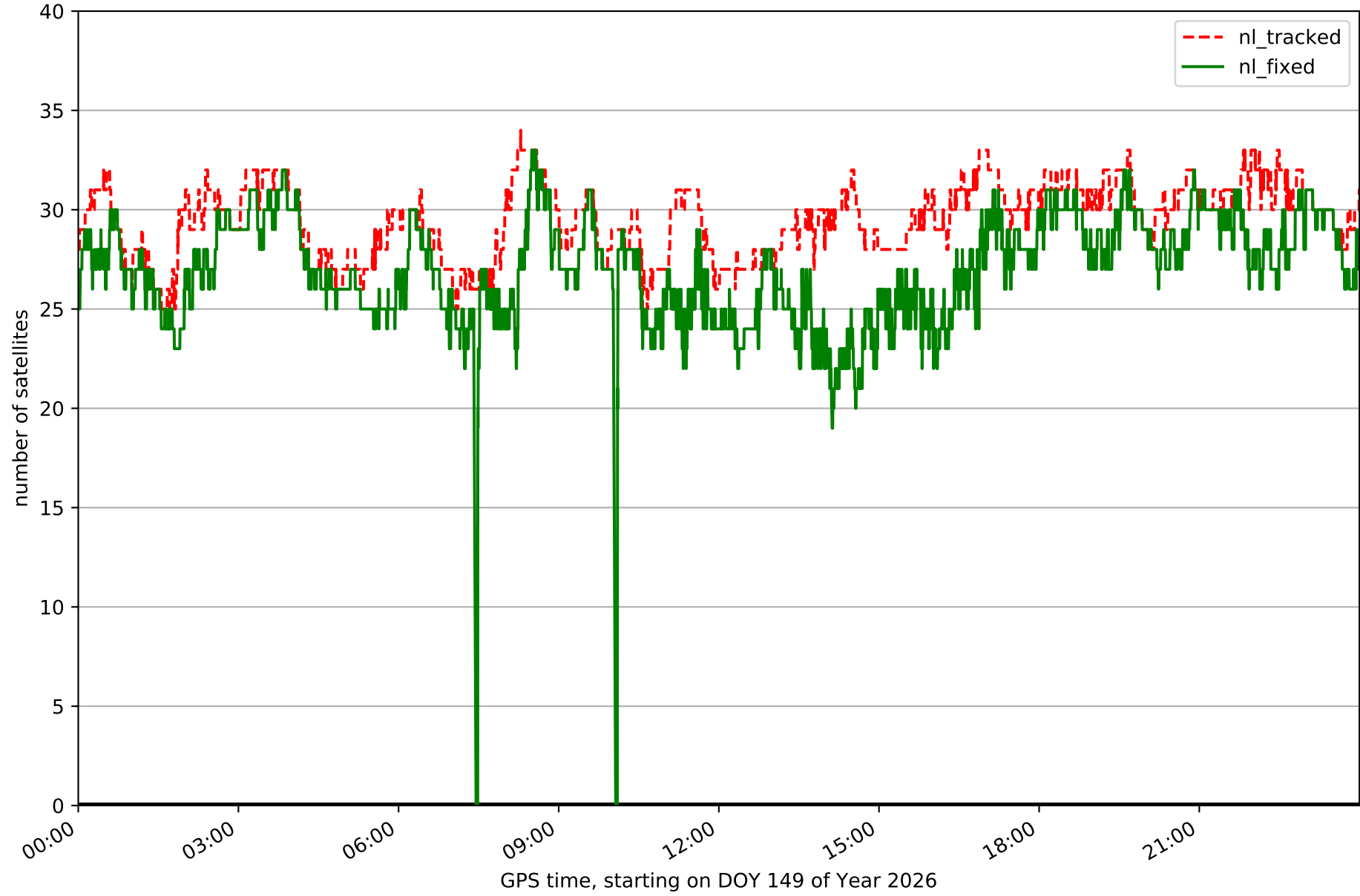

Fixing percentage of satellites in network NET5 with threshold set to 0.3

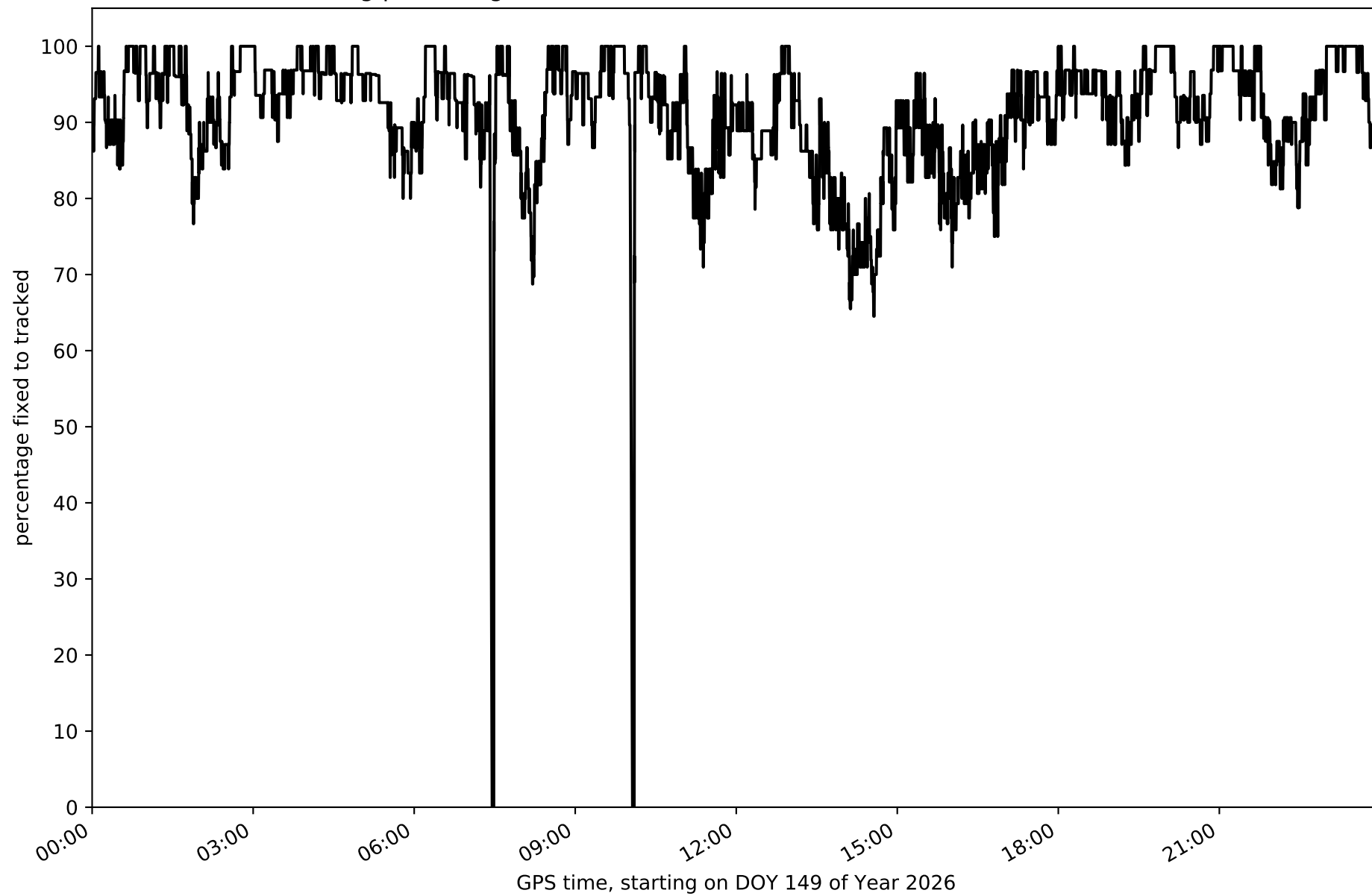

Network NET5 - only GPS with threshold set to 0.3

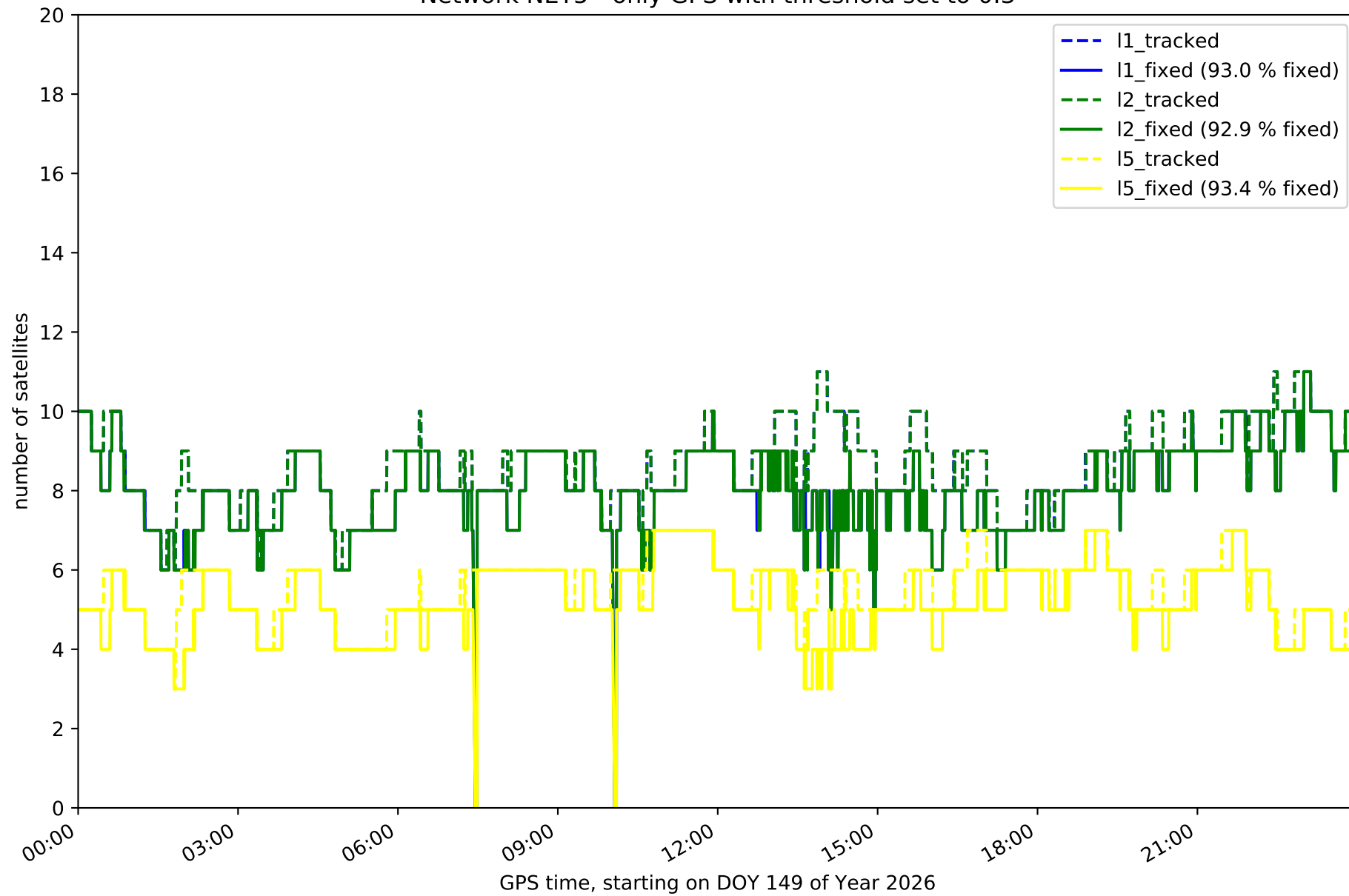

Network NET5 - only GLONASS with threshold set to 0.3

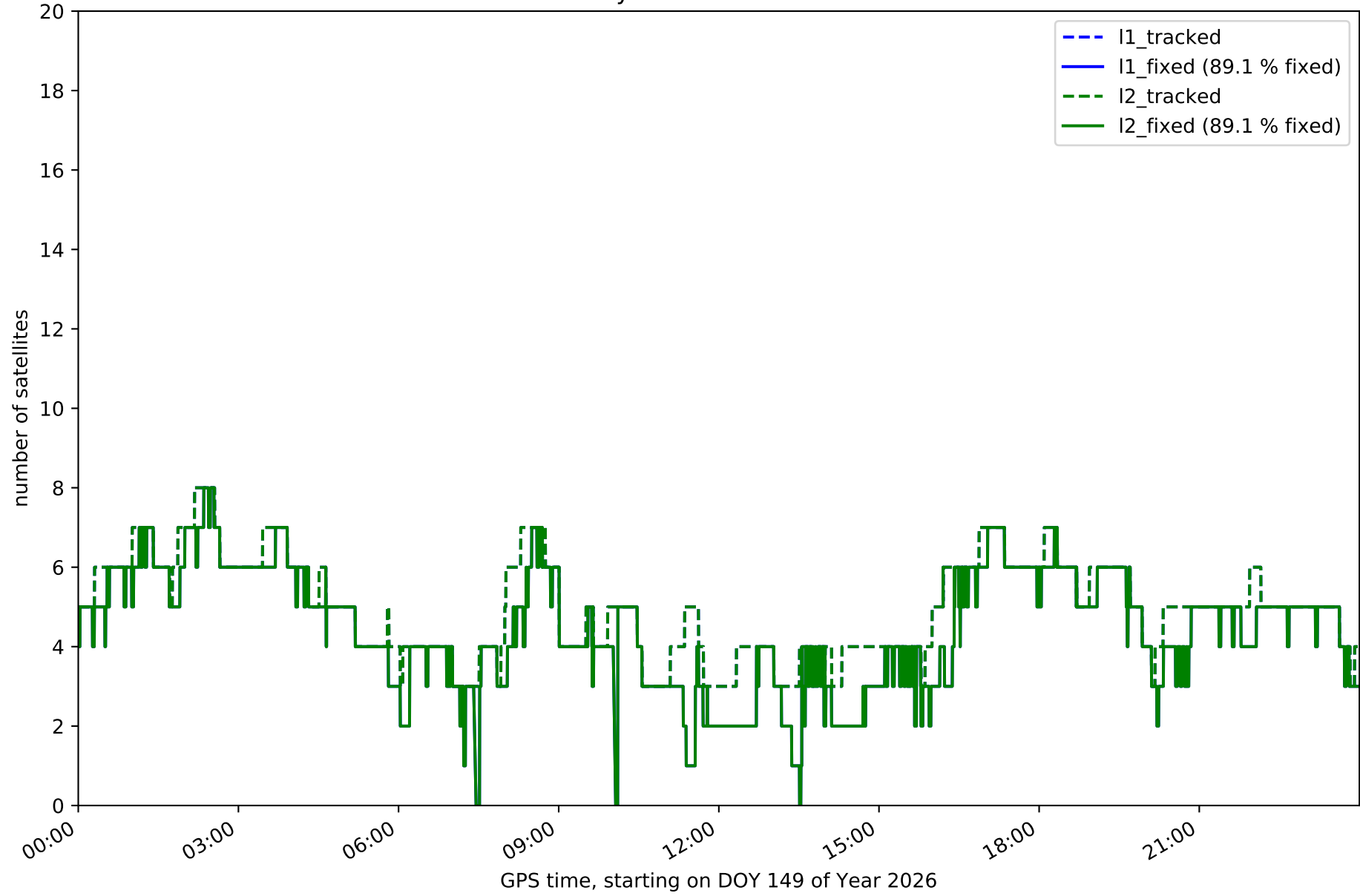

Network NET5 - only BDS with threshold set to 0.3

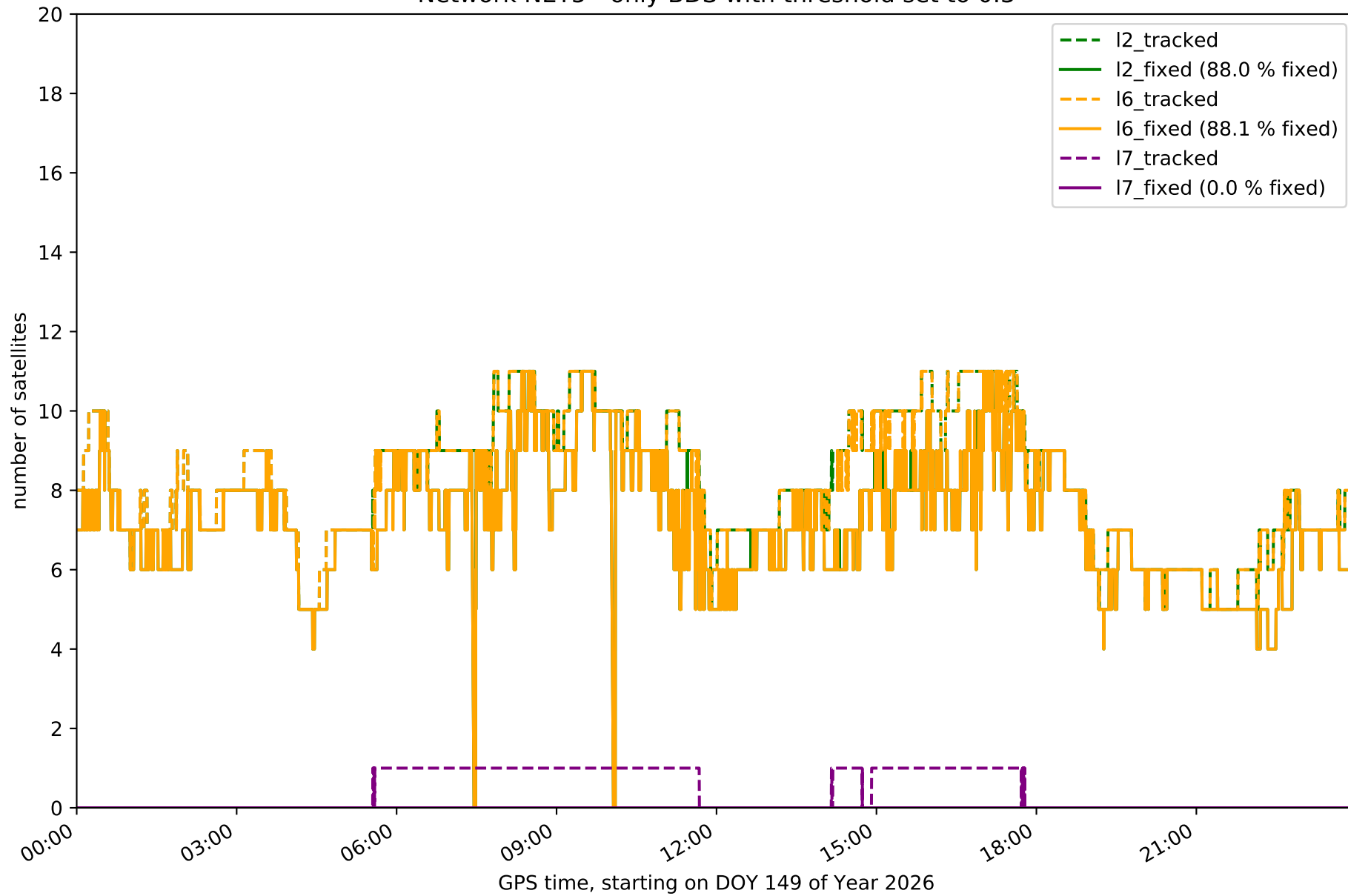

Network NET5 - only Galileo with threshold set to 0.3

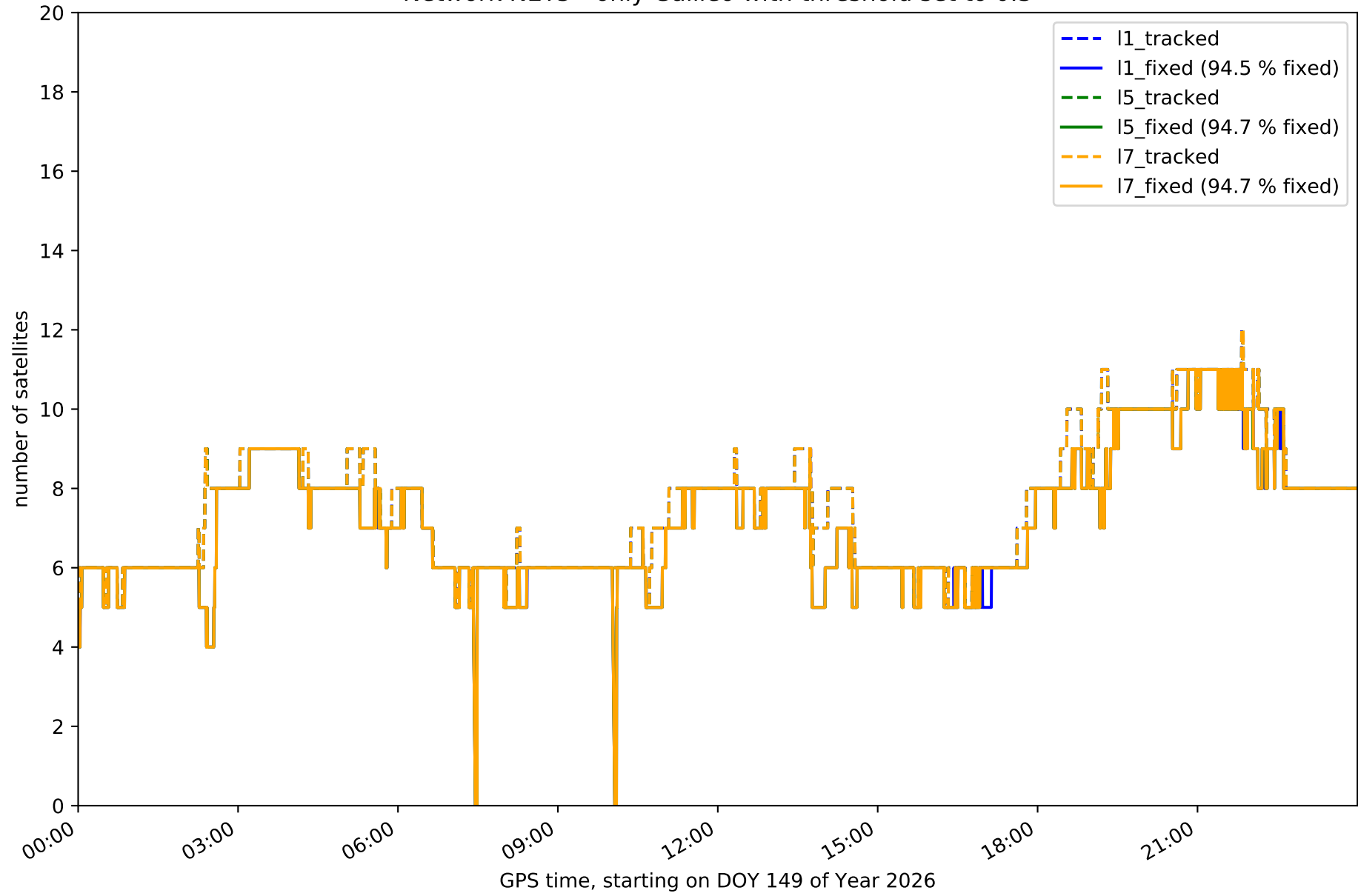

Station ARDU in network NET5

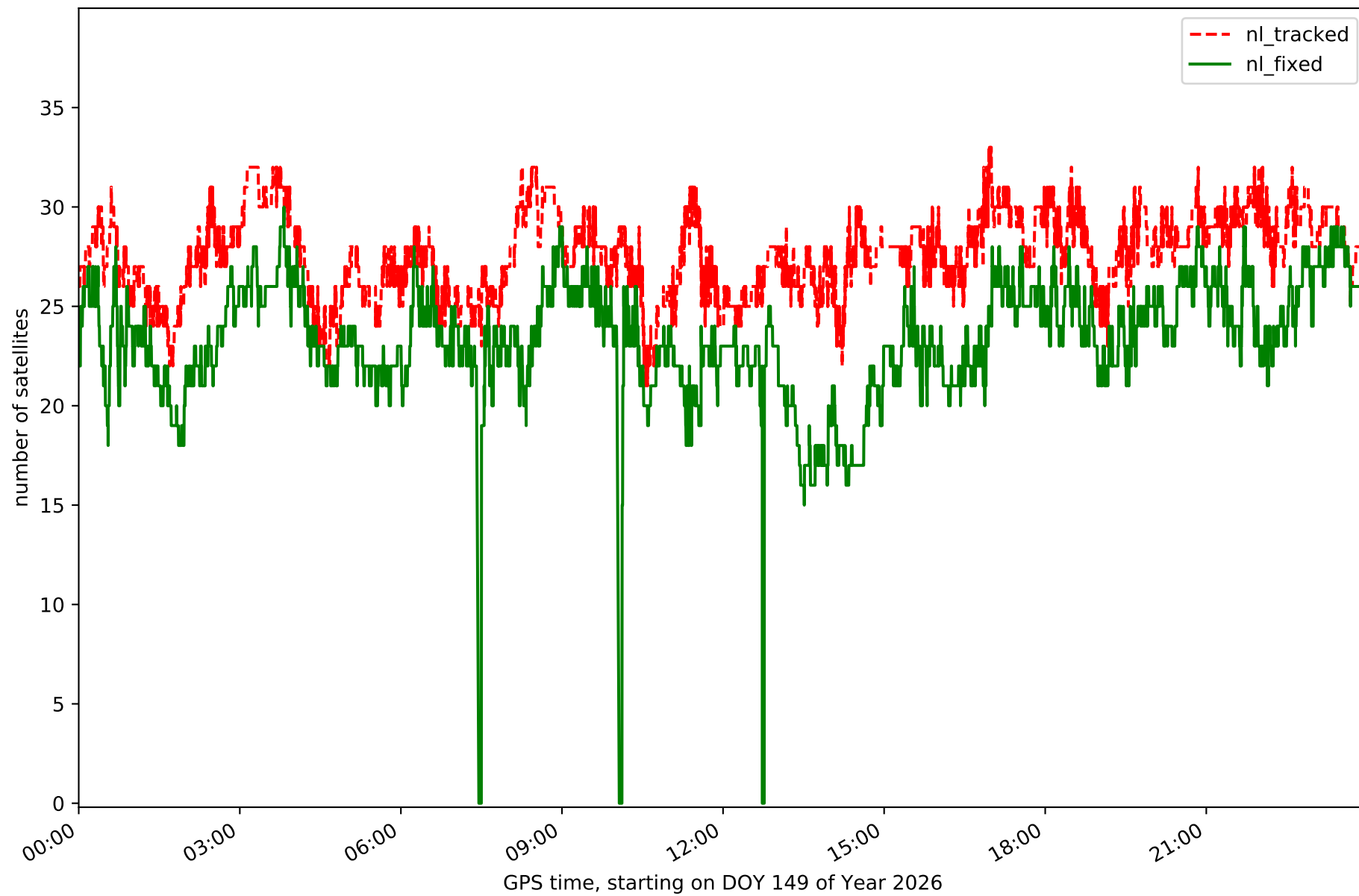

Station BUOS in network NET5

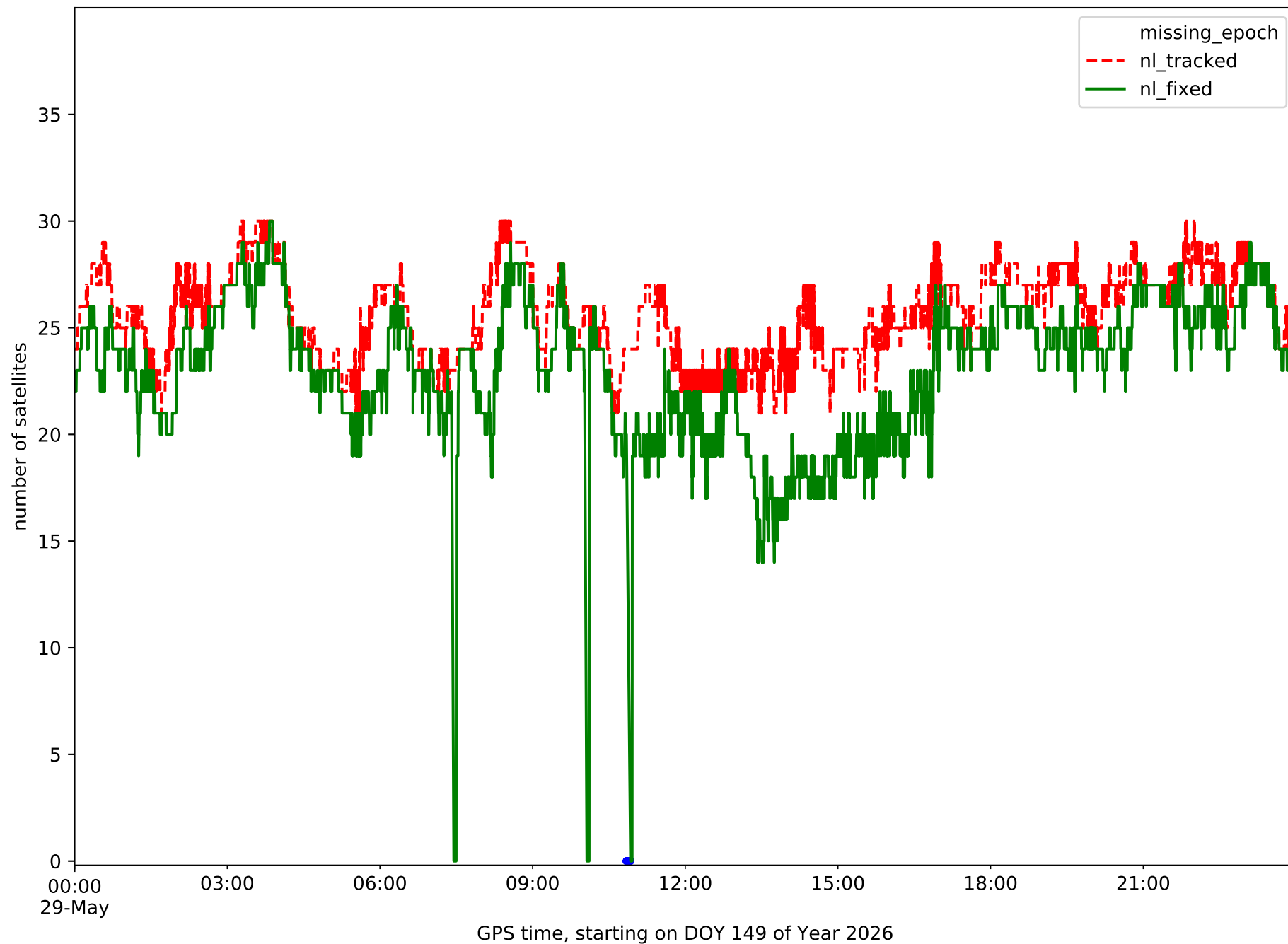

Station BURG in network NET5

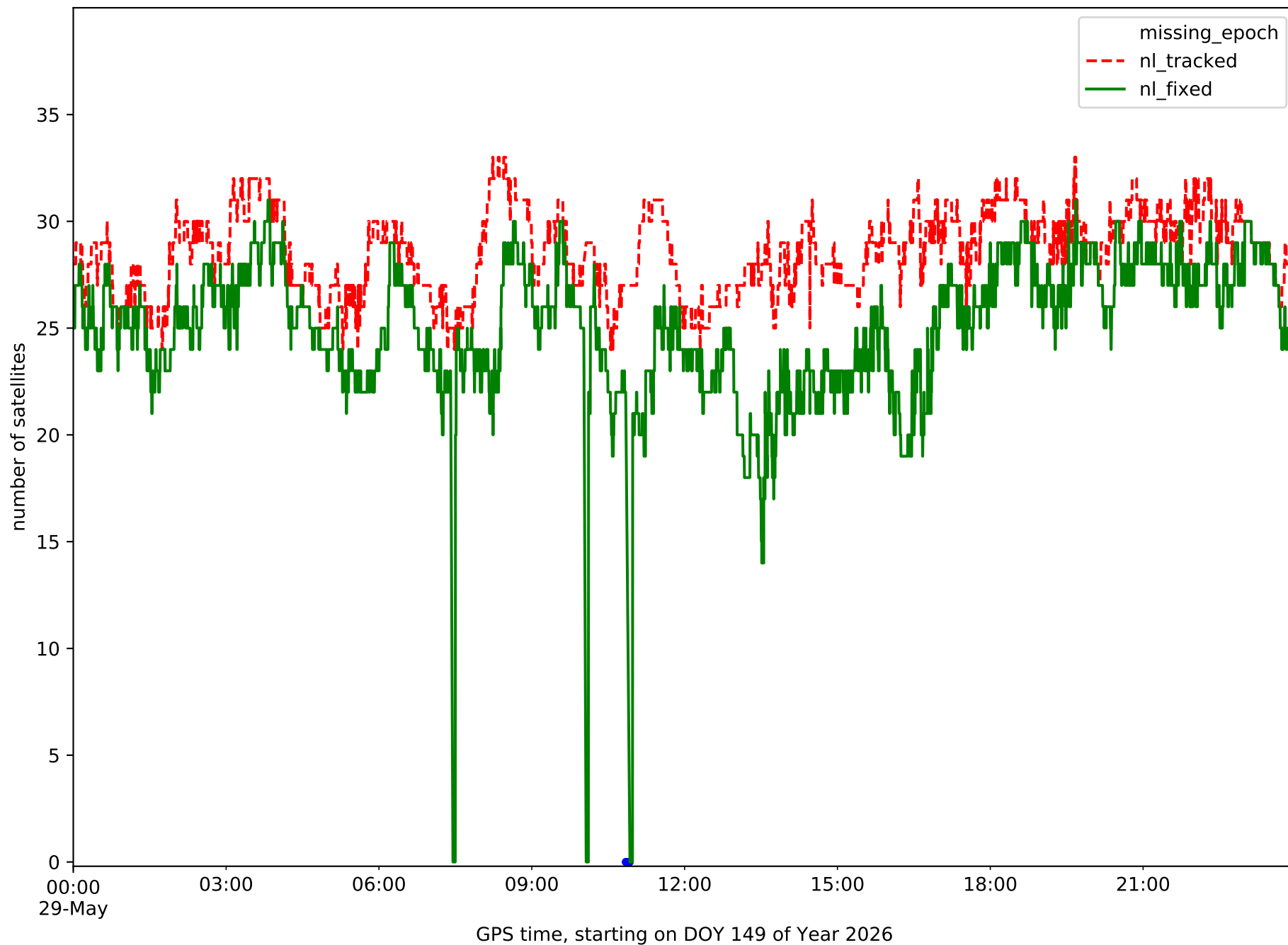

Station CALH in network NET5

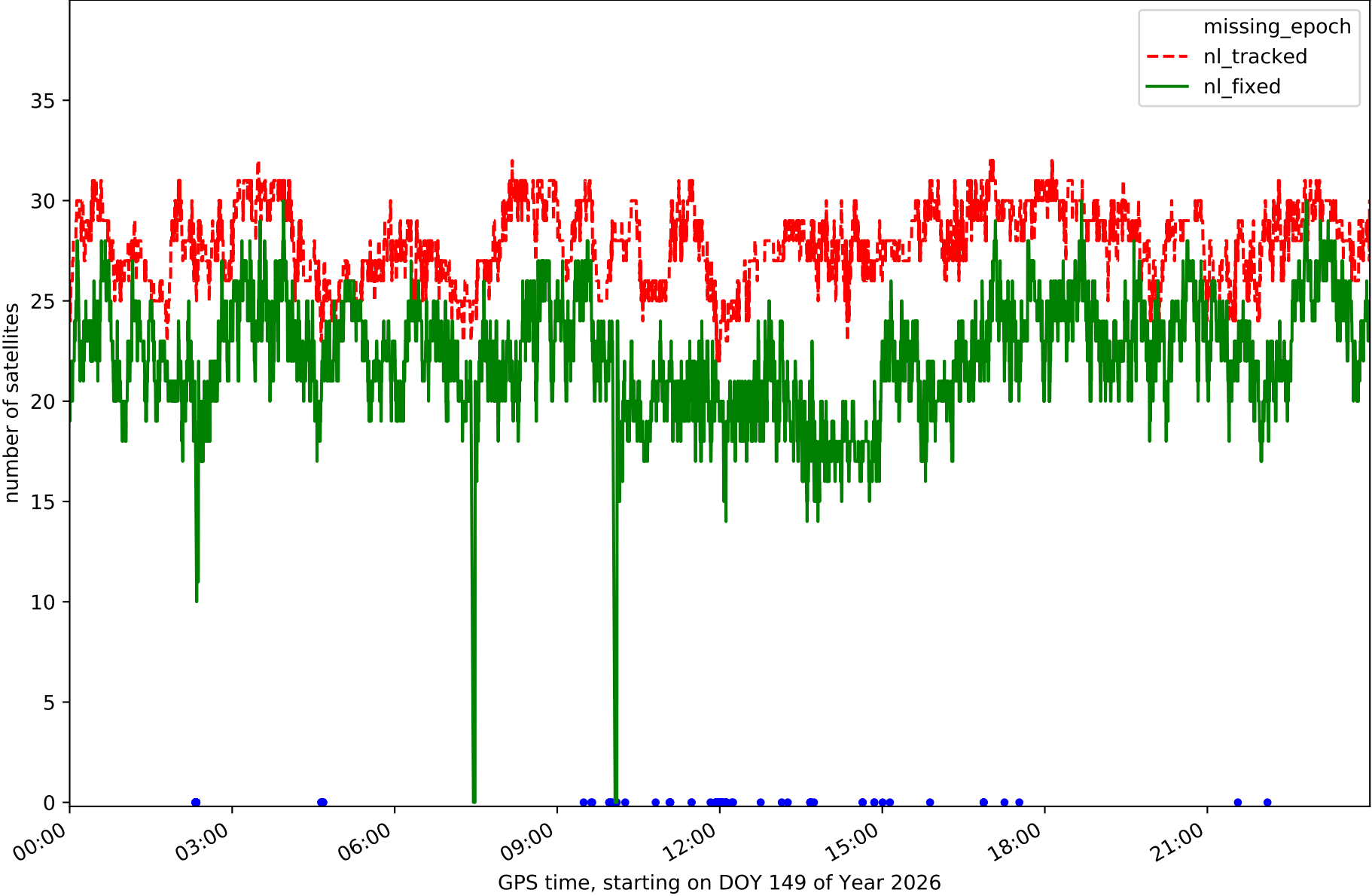

Station CAS0 in network NET5

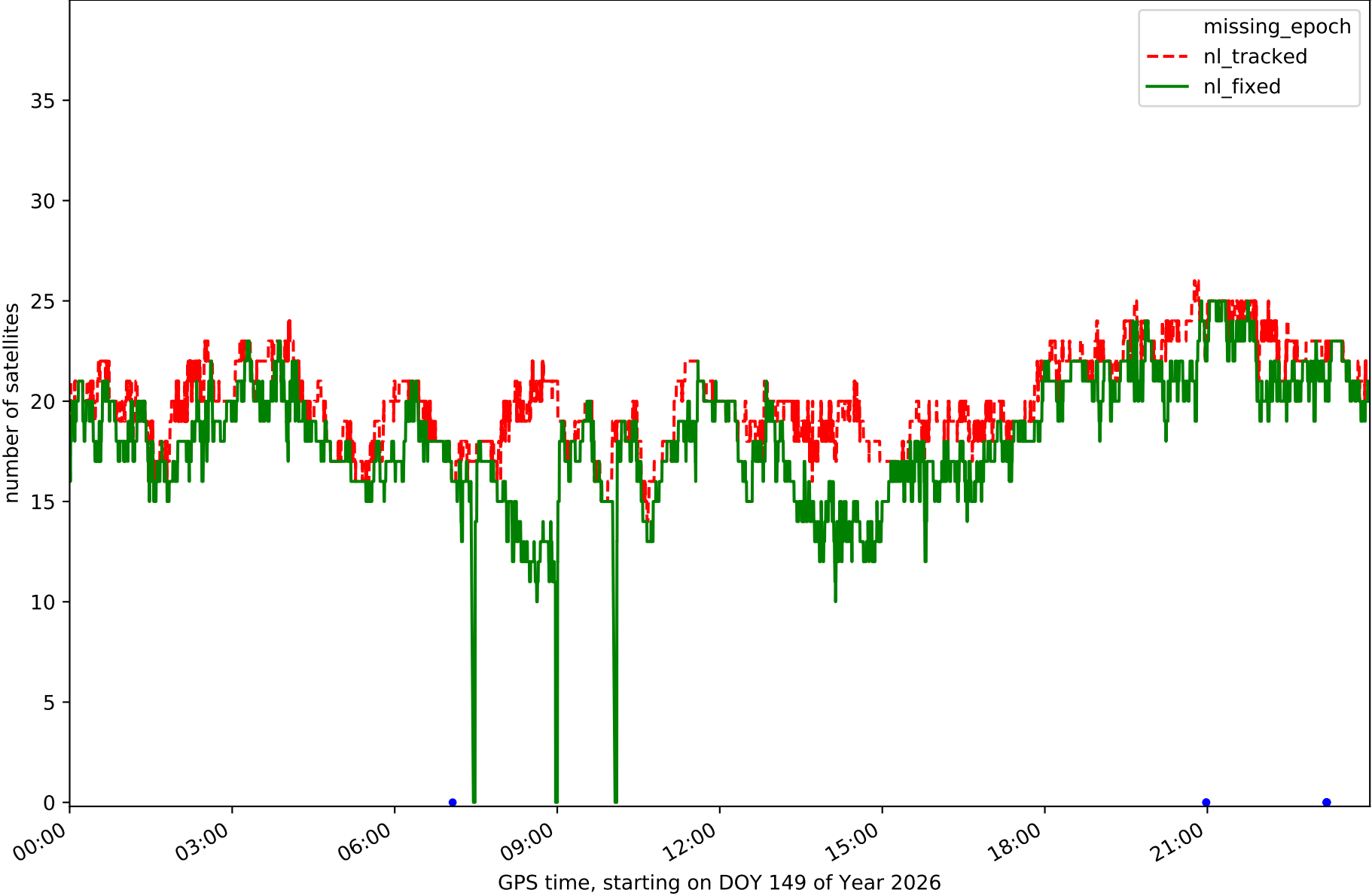

Station CERV in network NET5

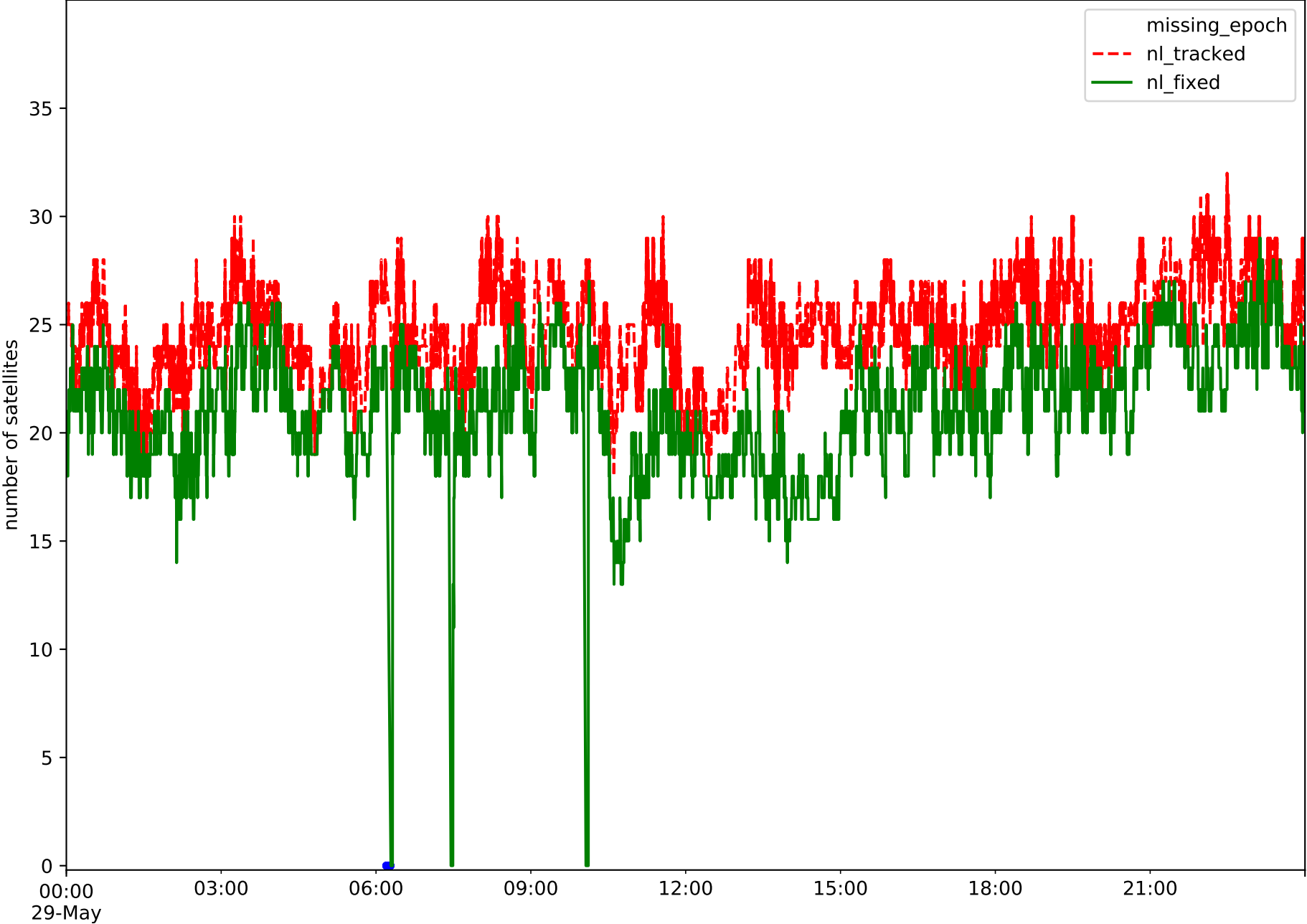

GPS time, starting on DOY 149 of Year 2026

Station ELCI in network NET5

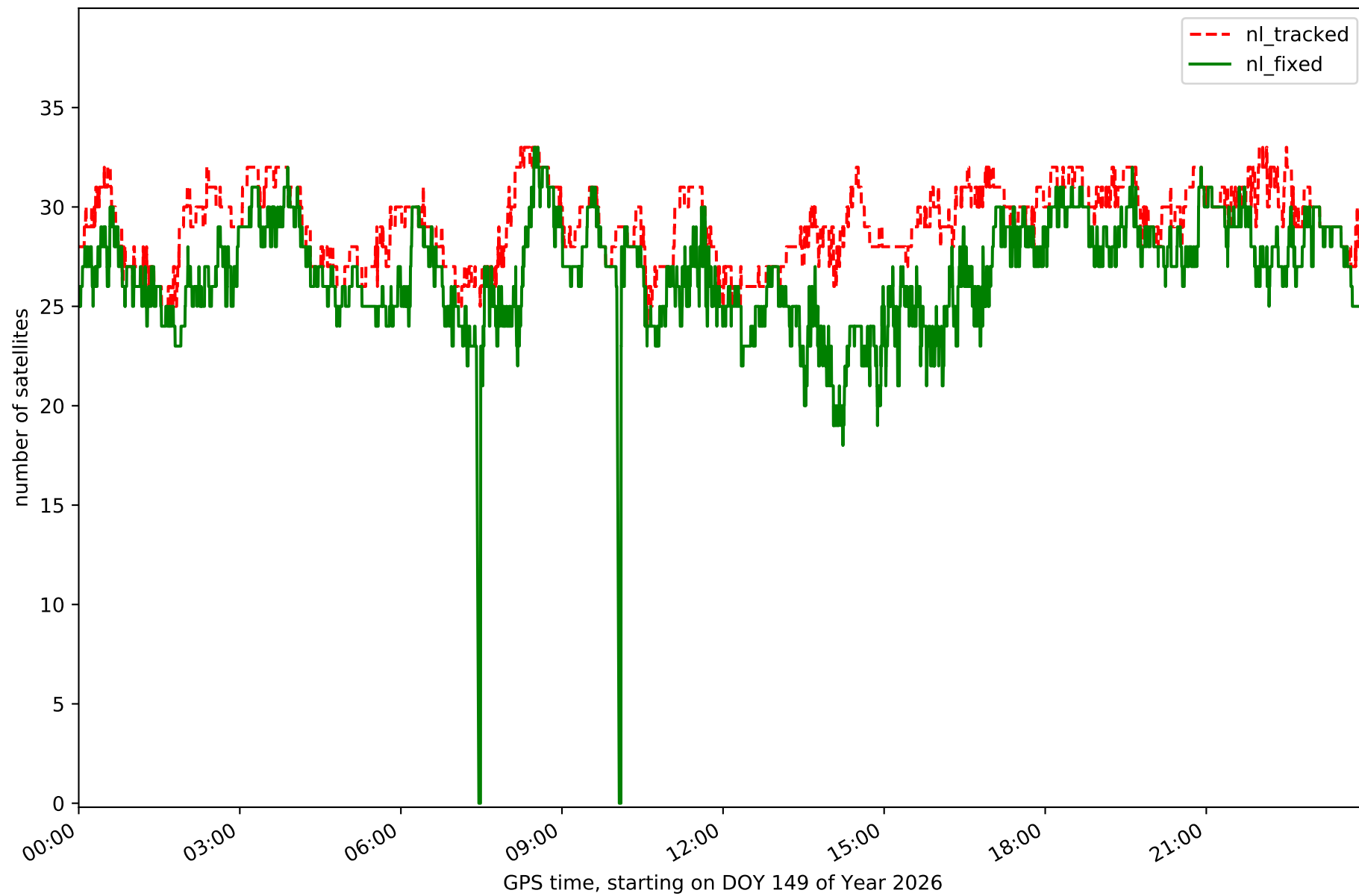

Station LOSA in network NET5

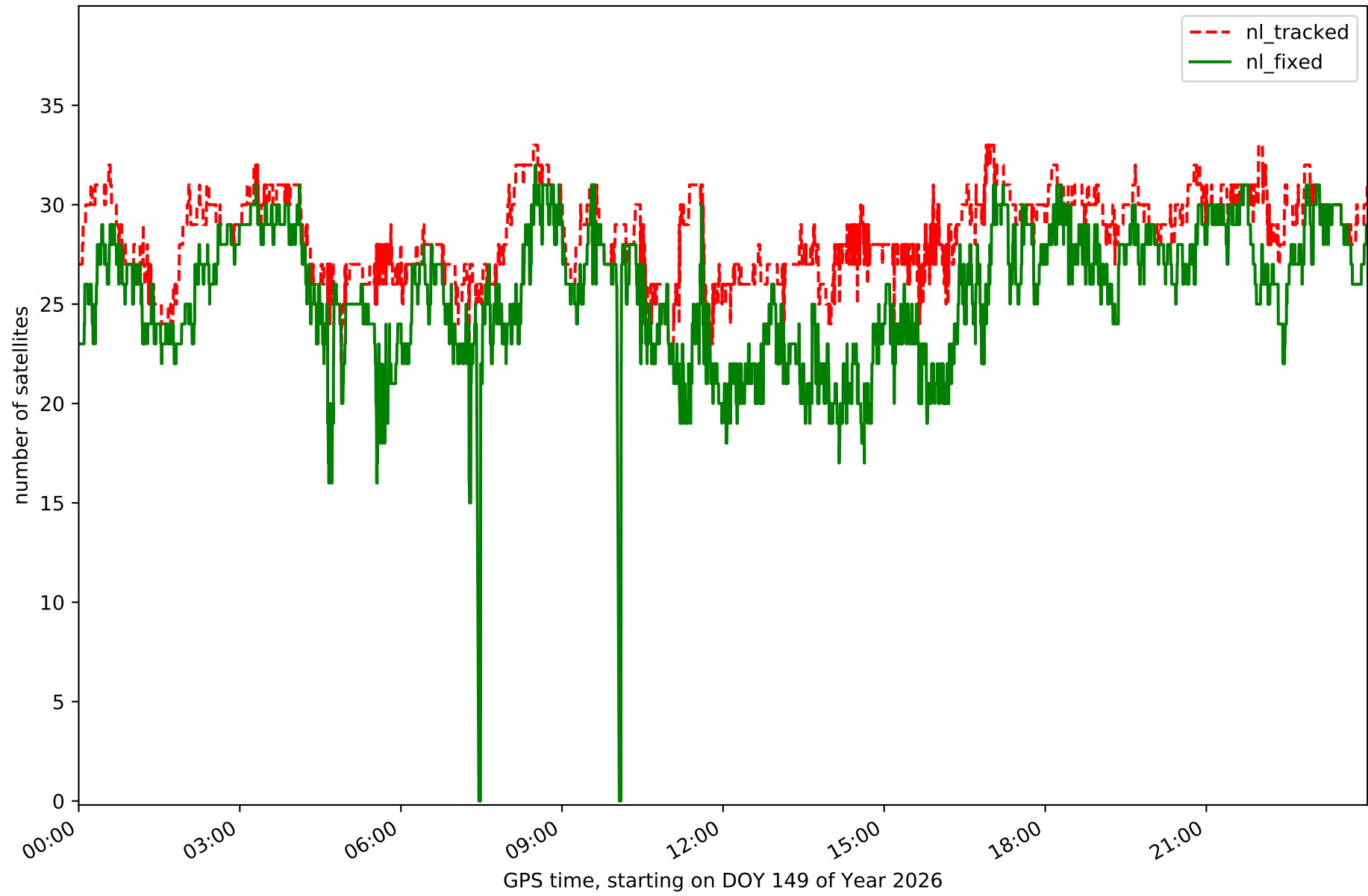

Station QINT in network NET5

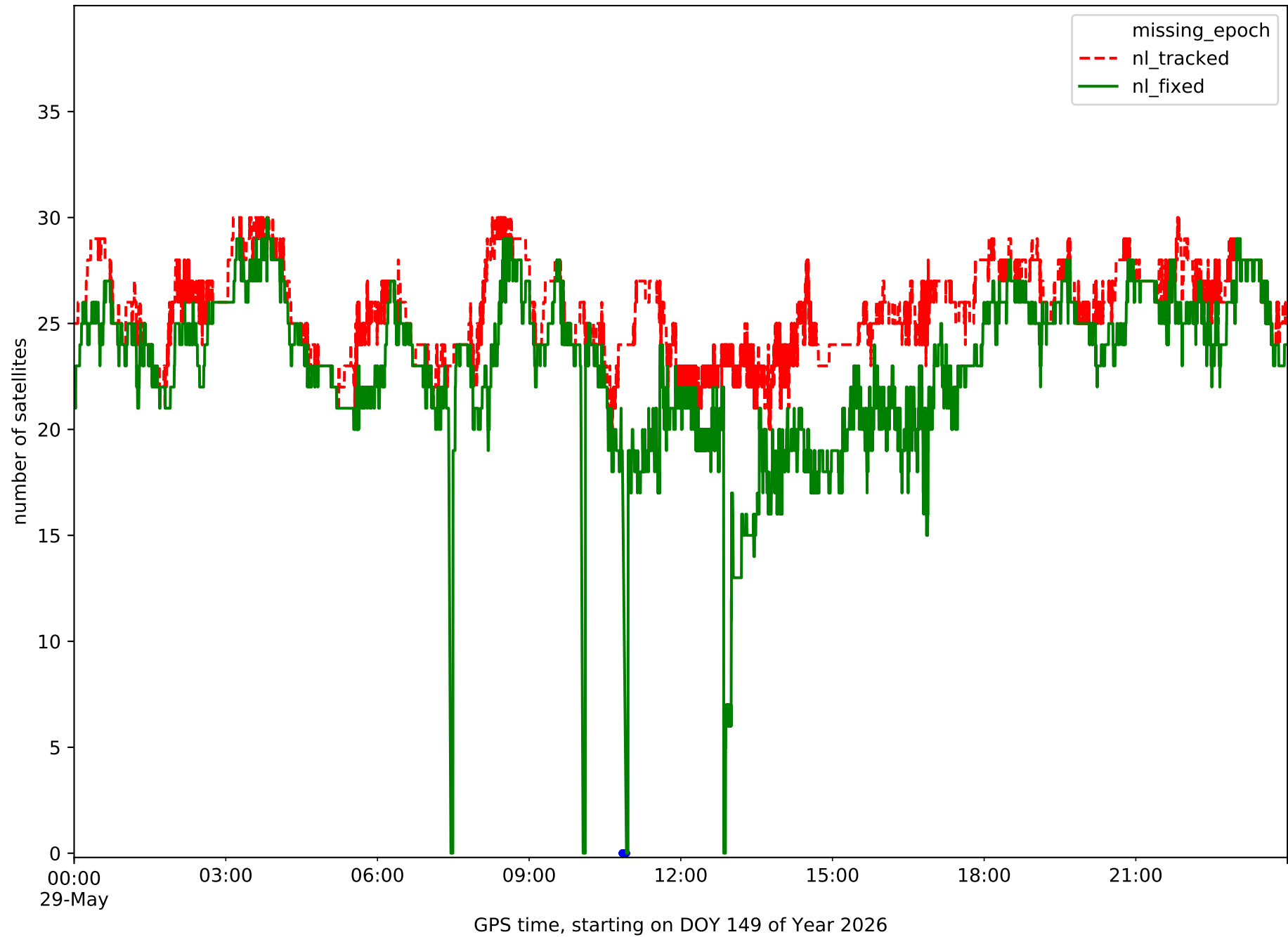

Station RIO1 in network NET5

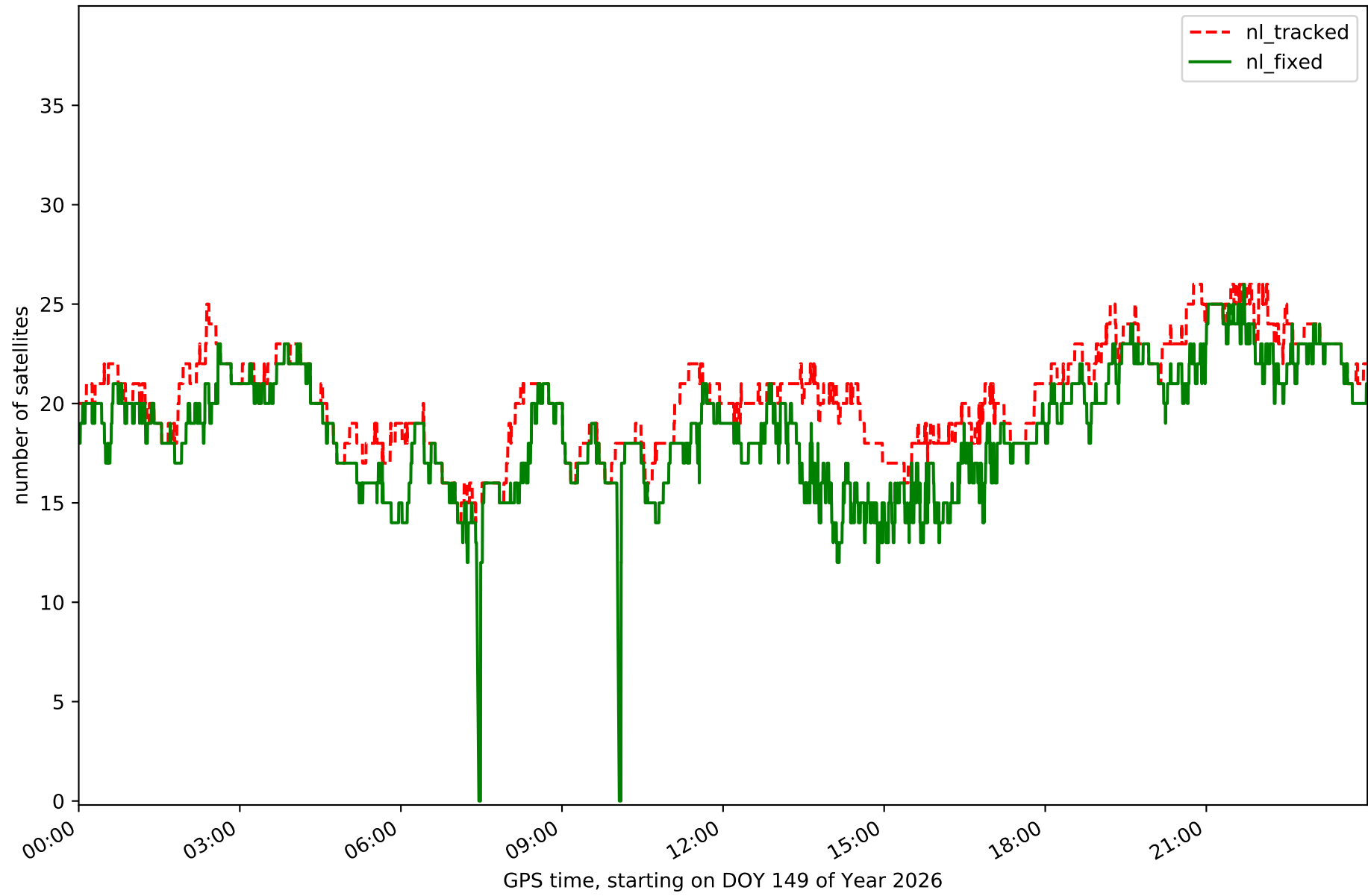

Station SANR in network NET5

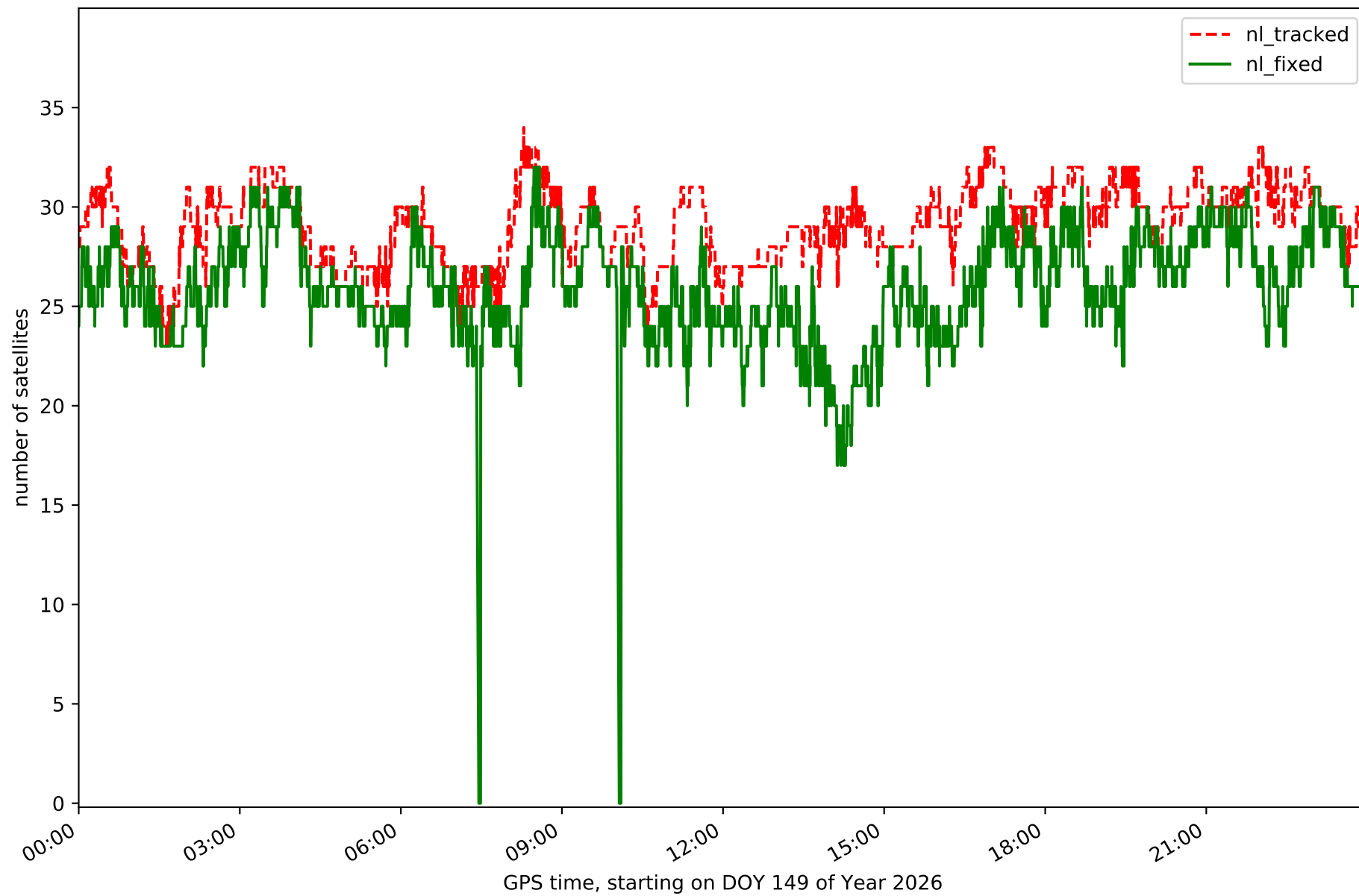

Station SORI in network NET5

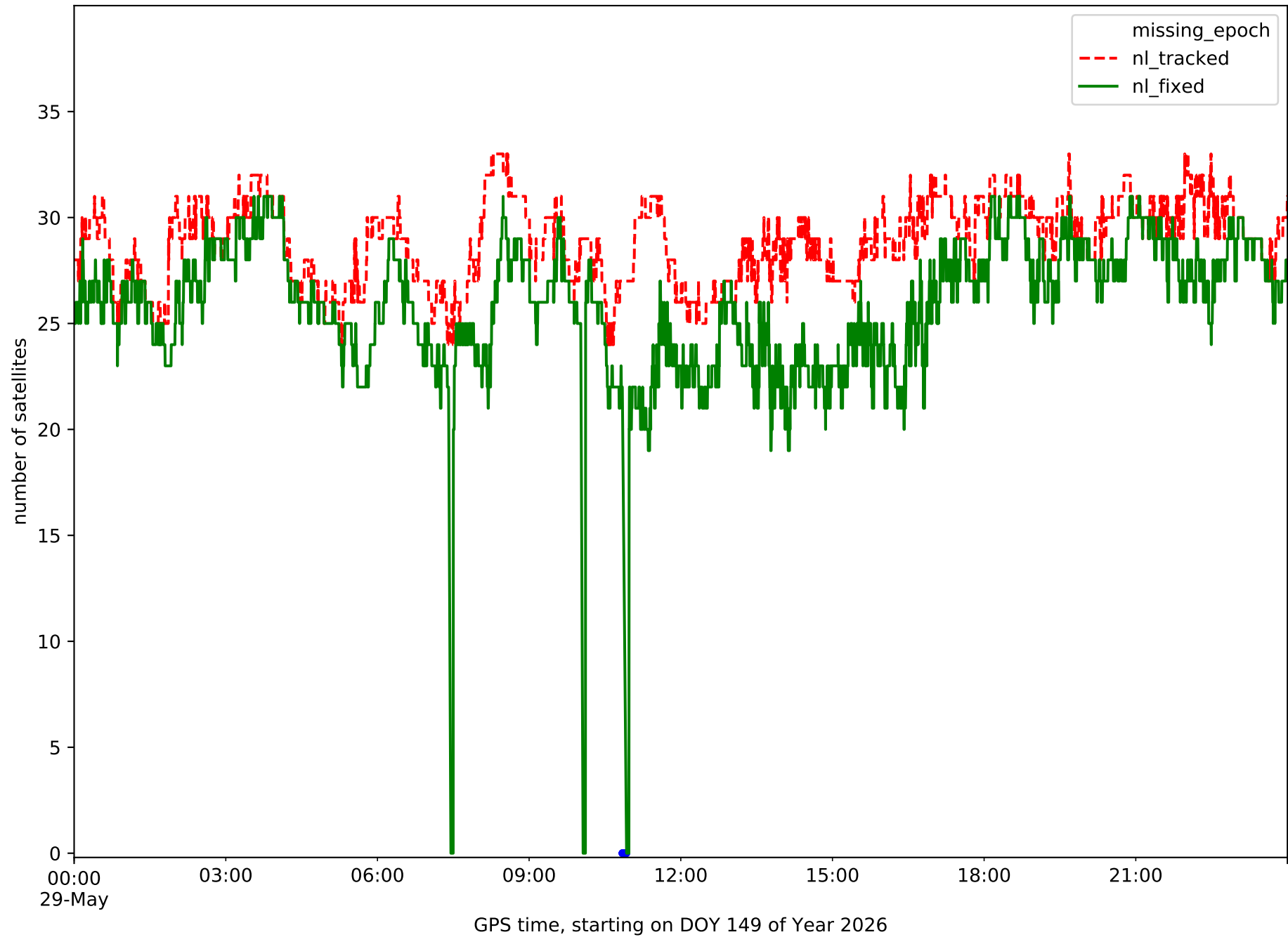

Station SROM in network NET5

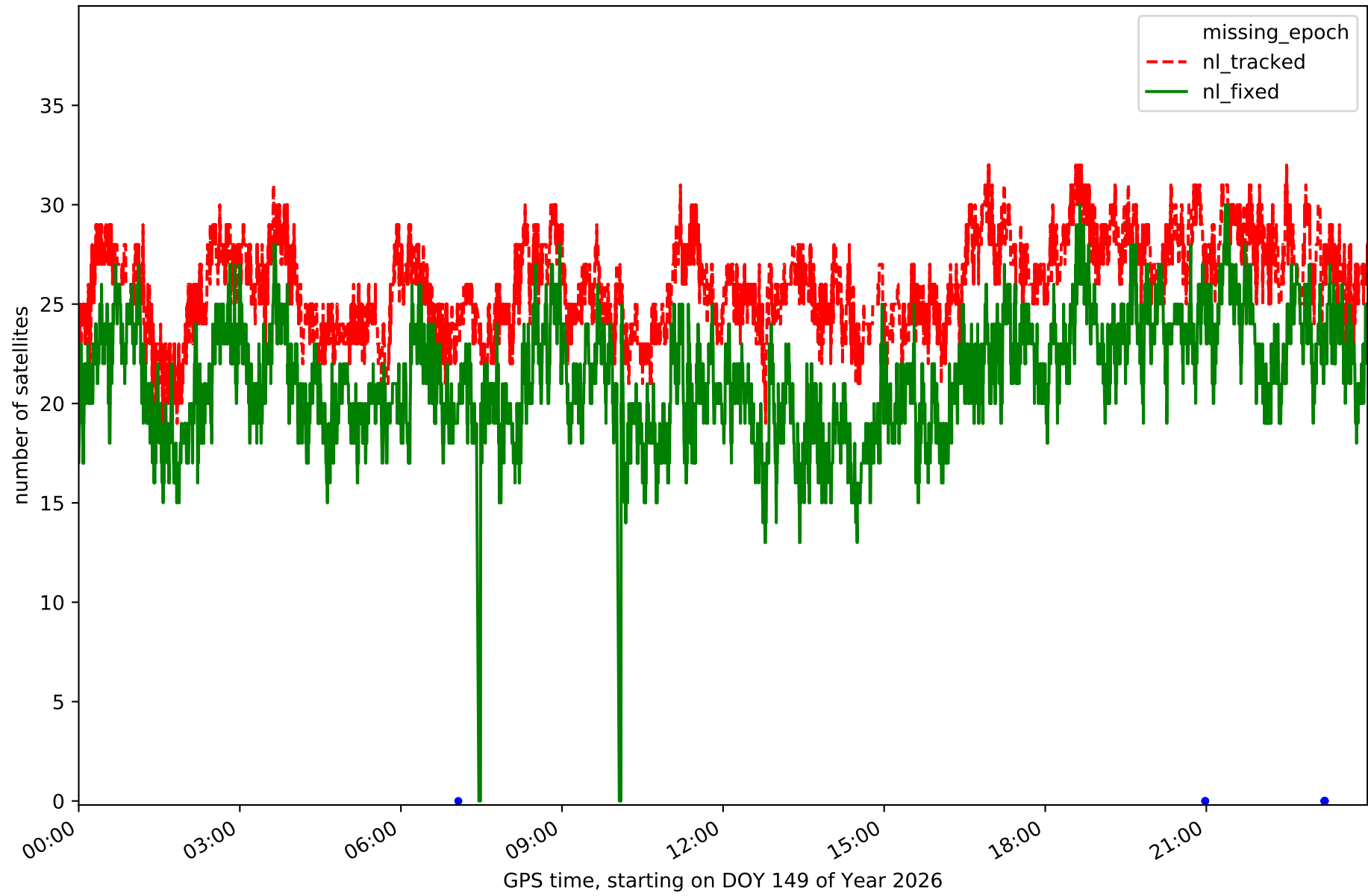

Station VTRO in network NET5

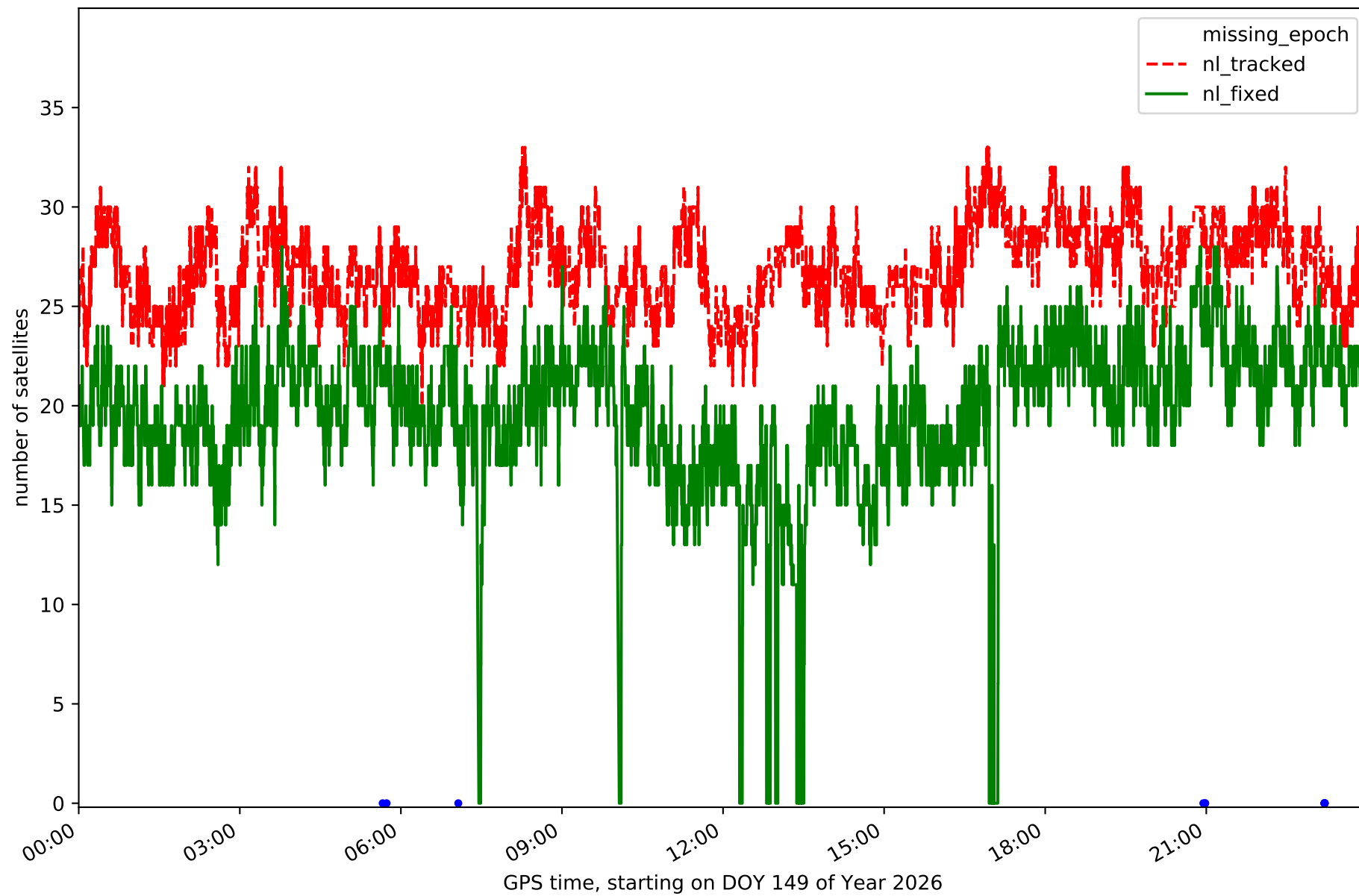

RefCheck for station ARDU in network NET5

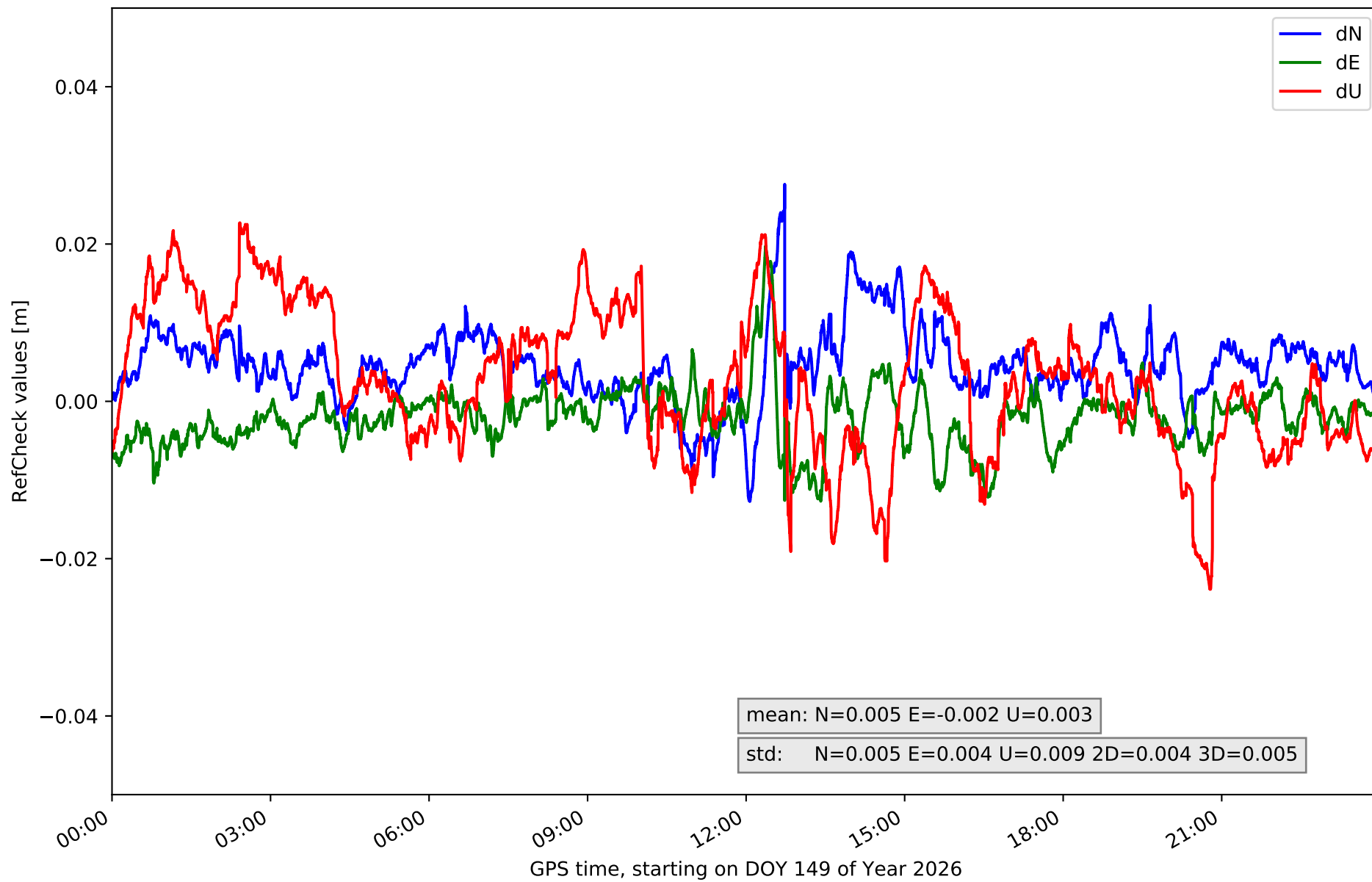

RefCheck for station BUOS in network NET5

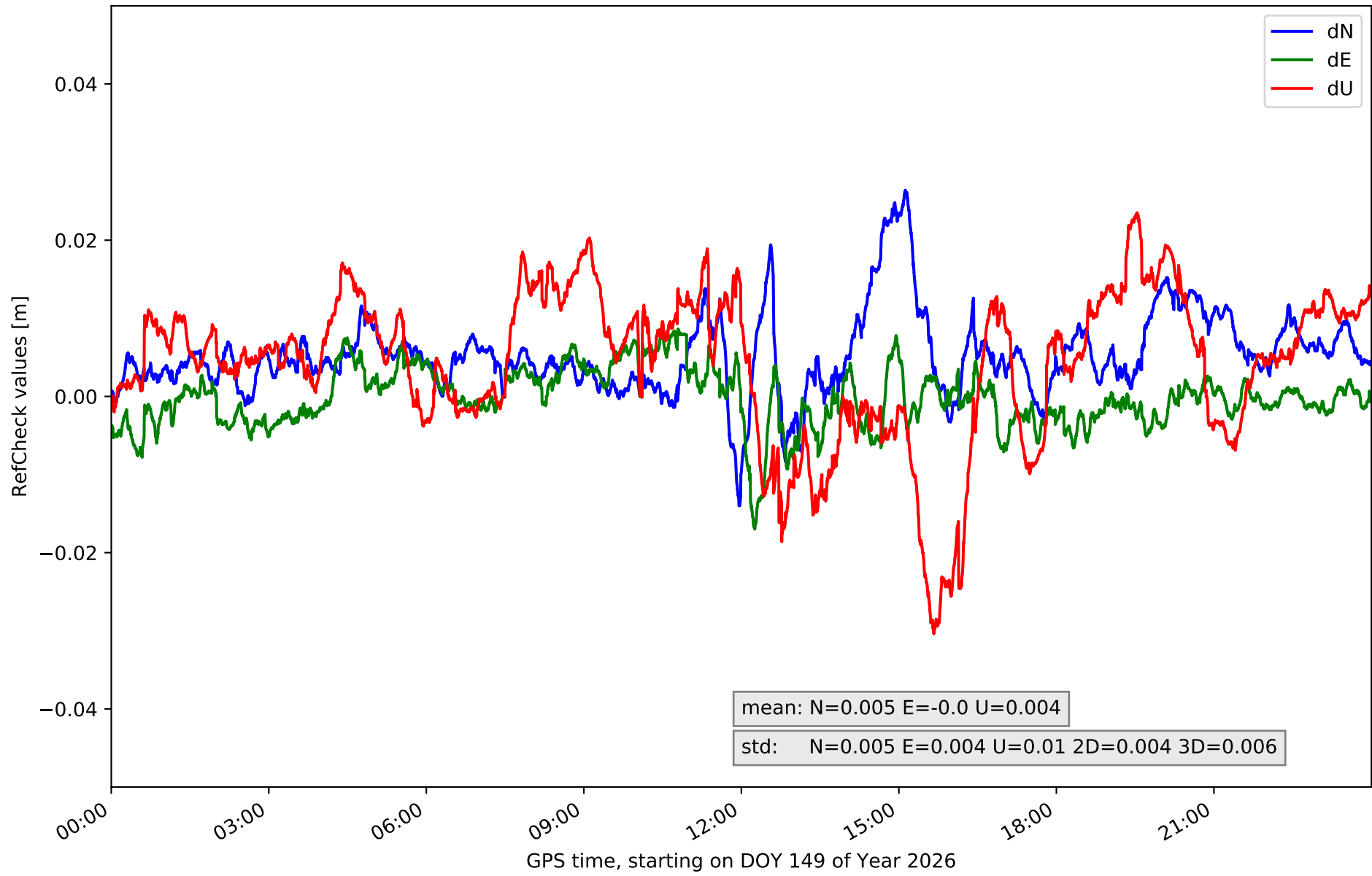

RefCheck for station BURG in network NET5

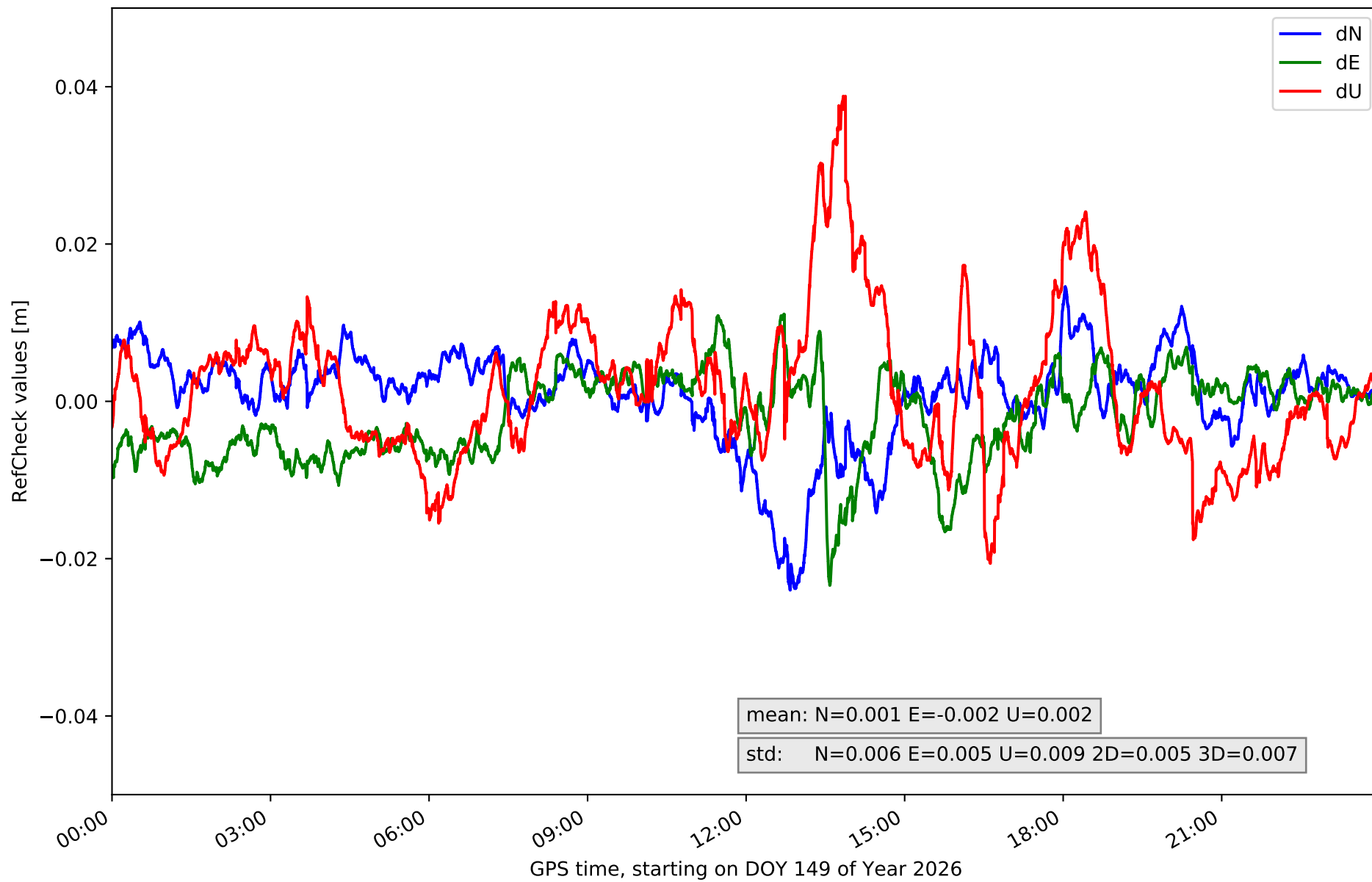

RefCheck for station CALH in network NET5

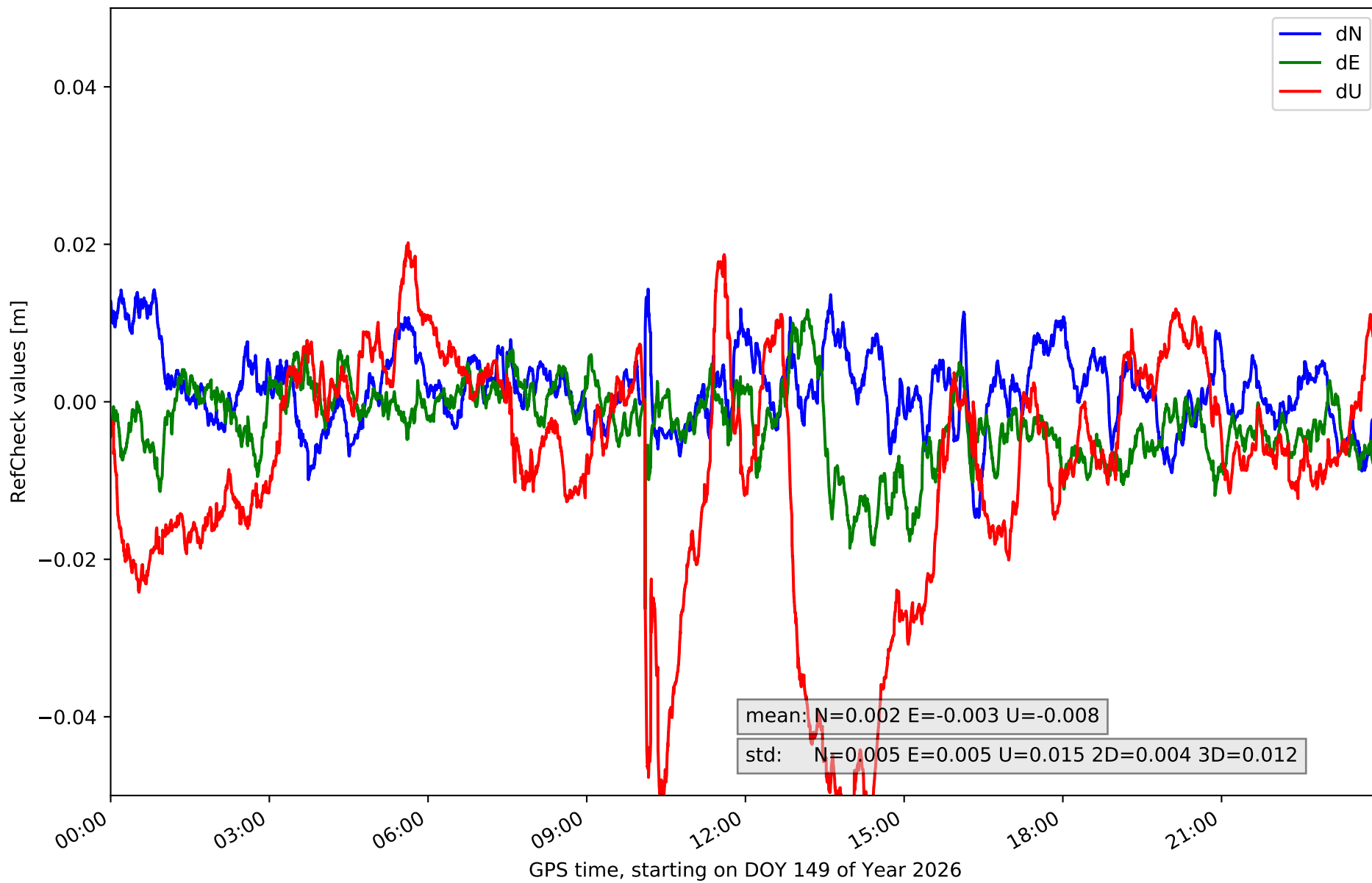

RefCheck for station CAS0 in network NET5

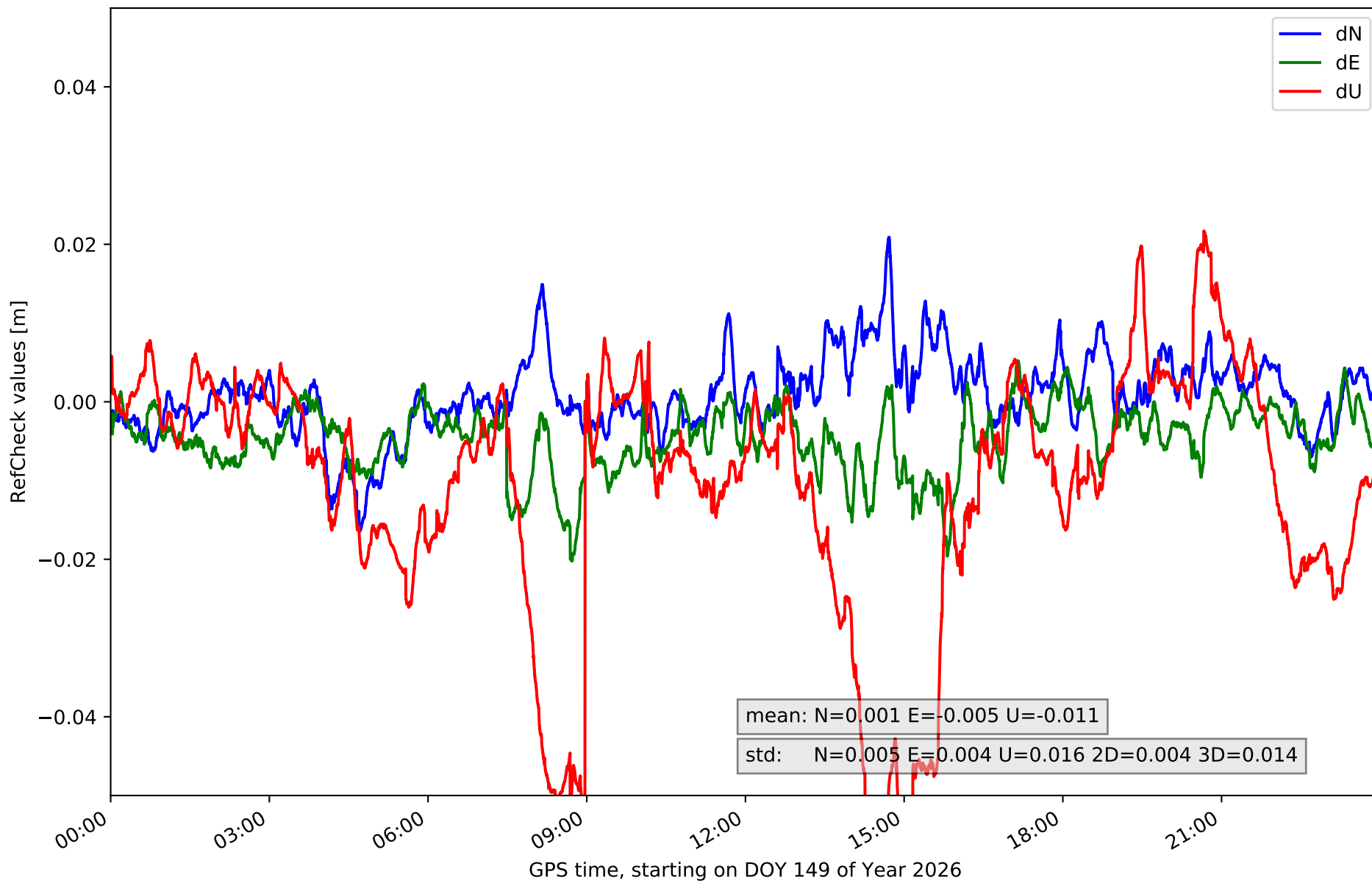

RefCheck for station CERV in network NET5

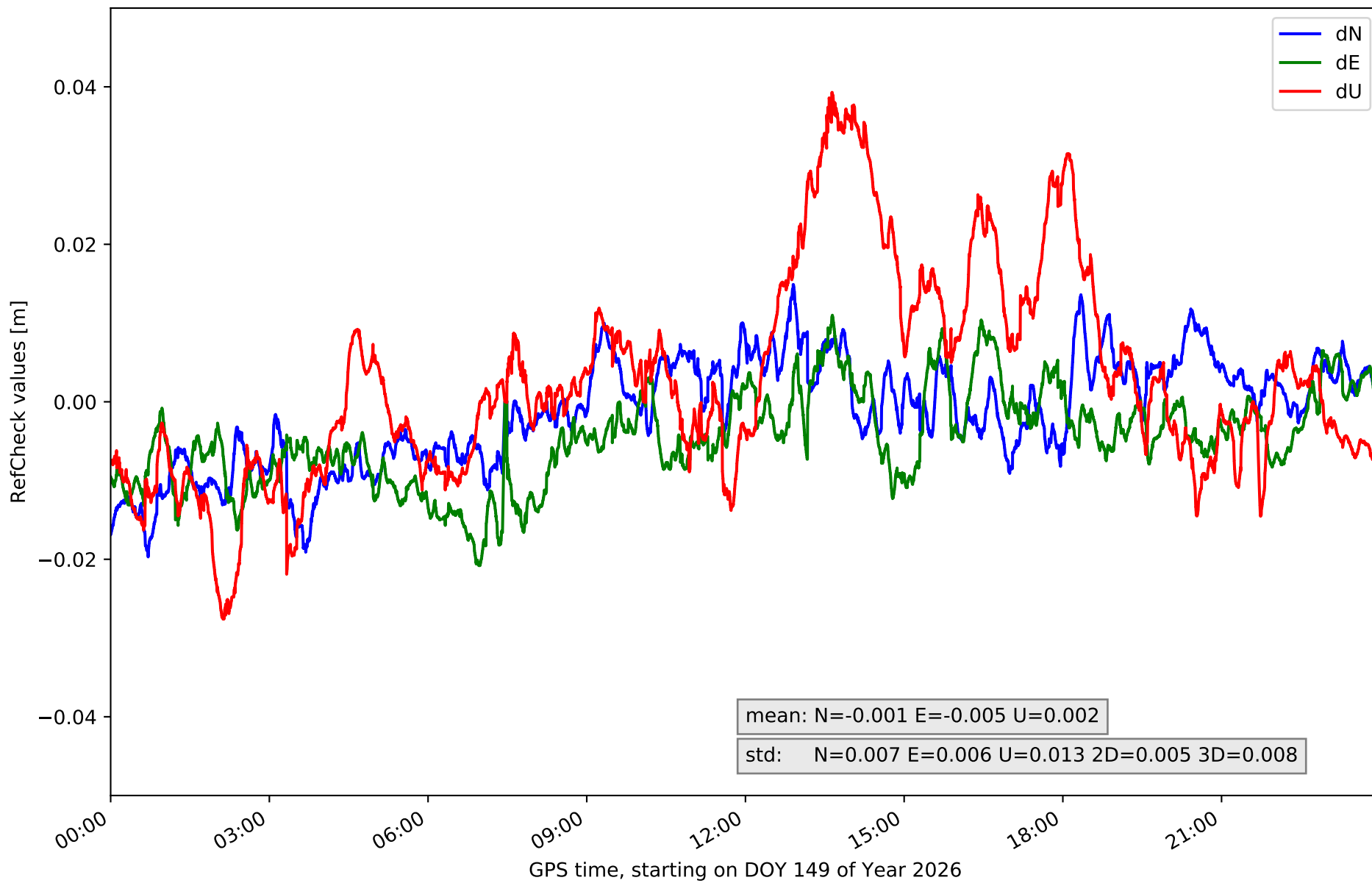

RefCheck for station ELCI in network NET5

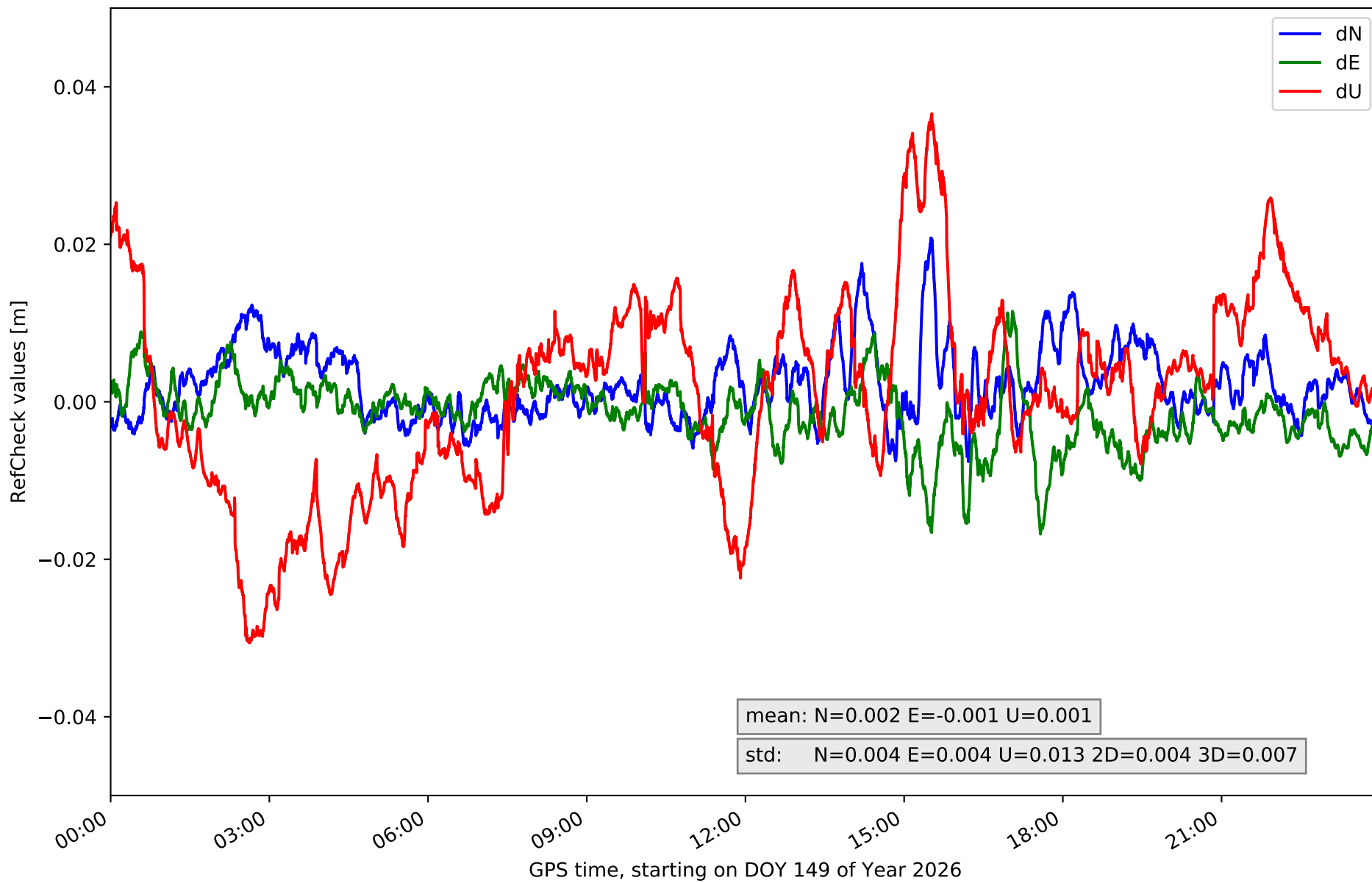

RefCheck for station LOSA in network NET5

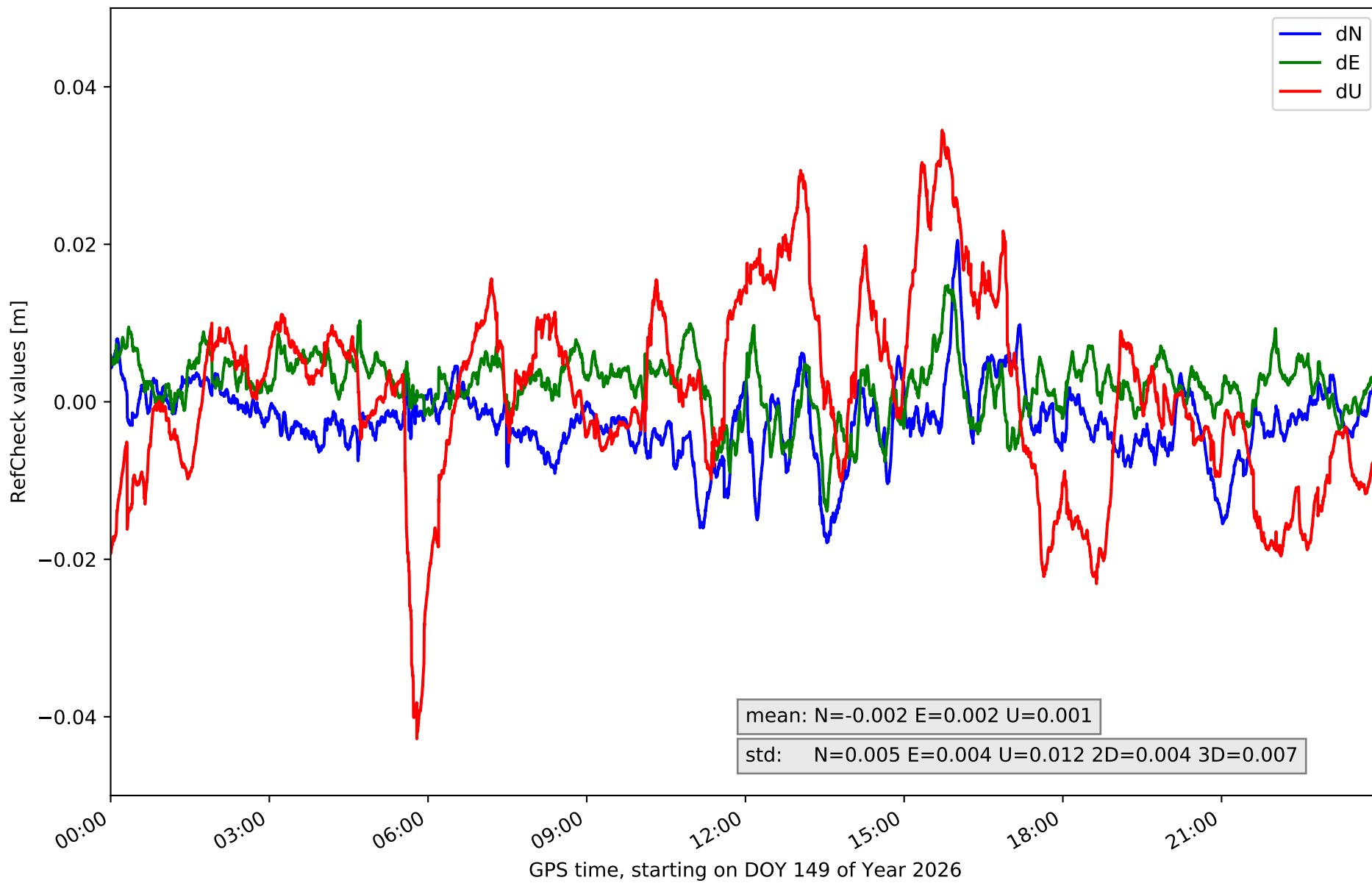

RefCheck for station QINT in network NET5

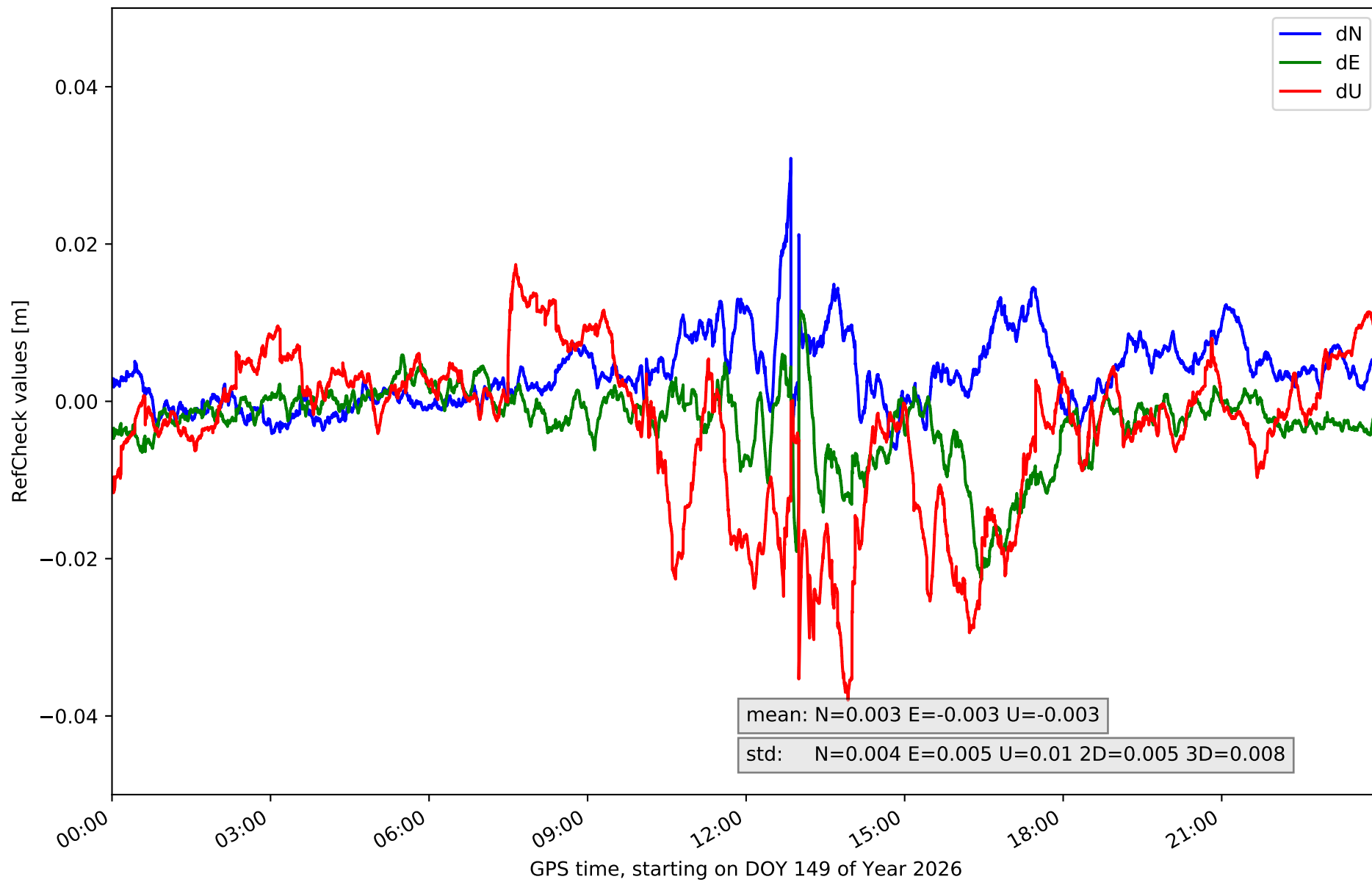

RefCheck for station RIO1 in network NET5

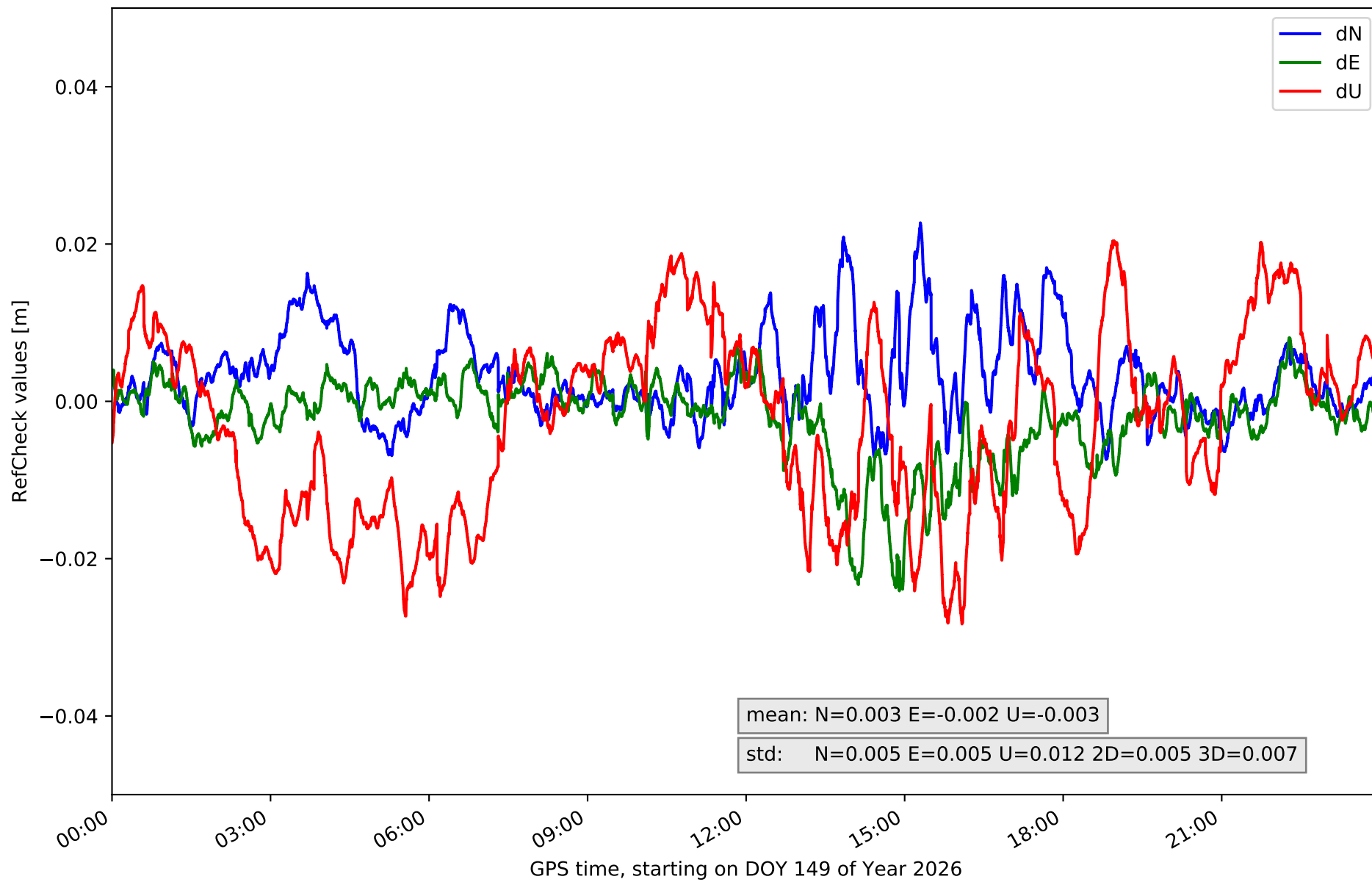

RefCheck for station SANR in network NET5

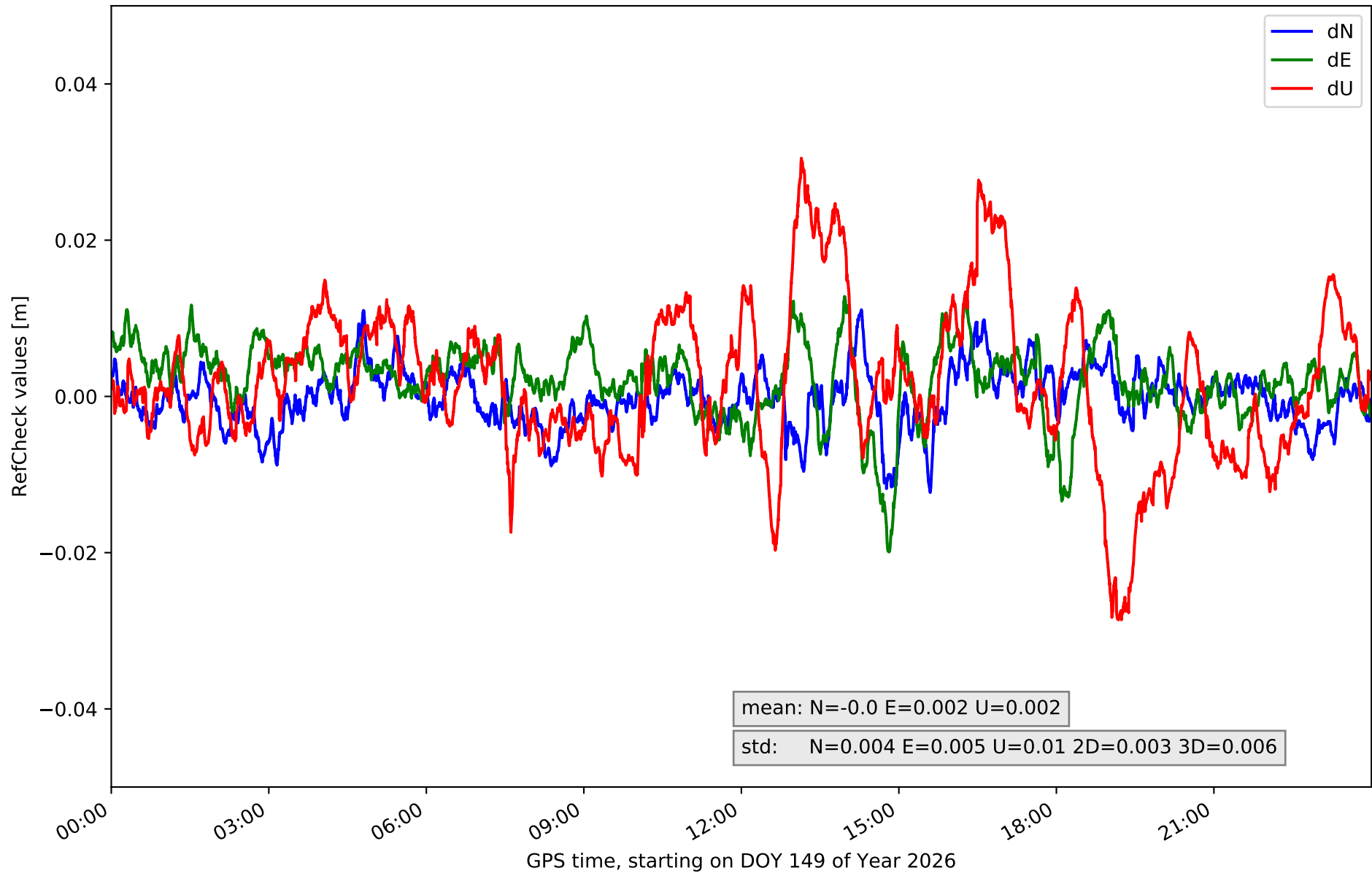

RefCheck for station SORI in network NET5

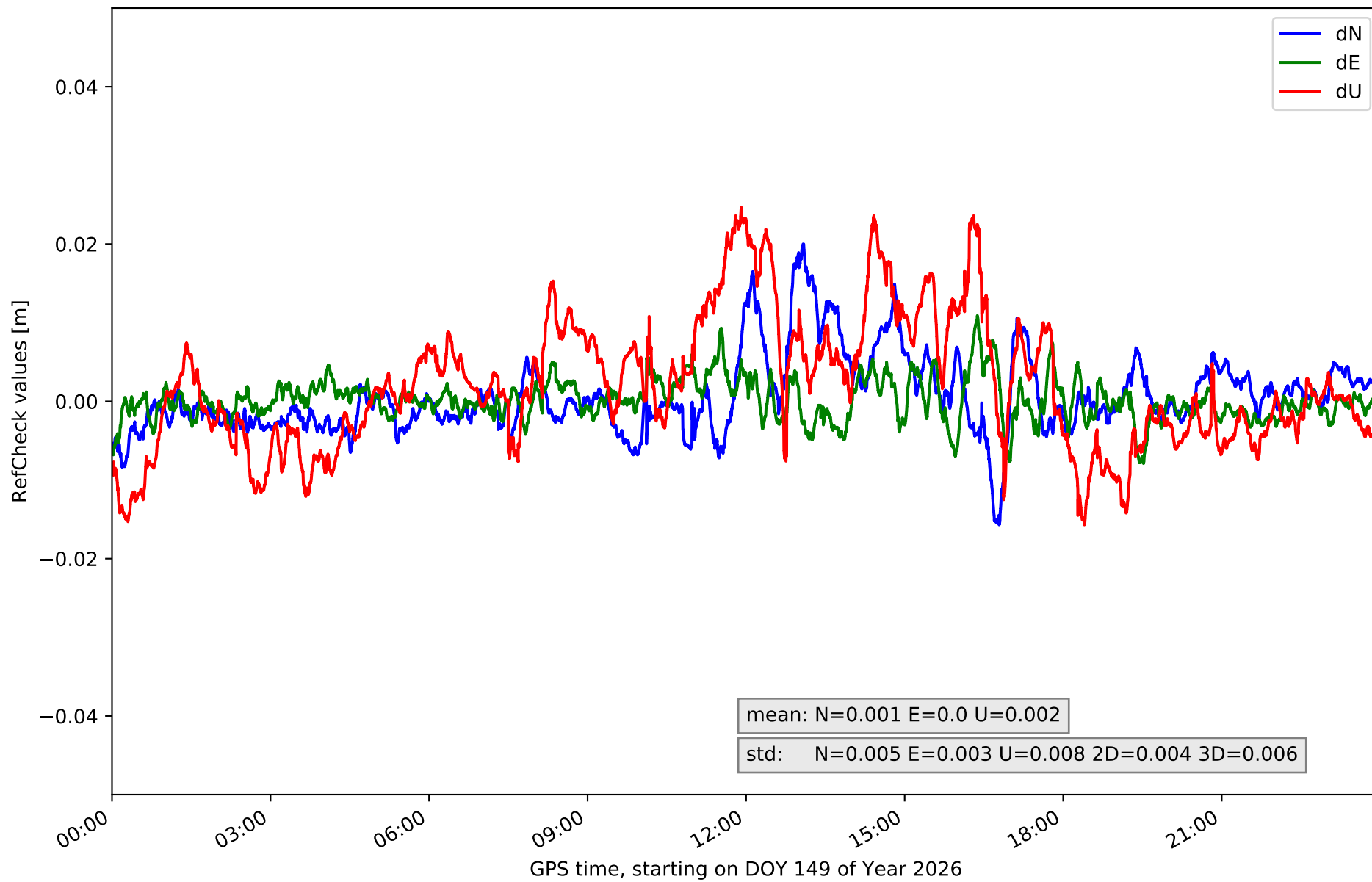

RefCheck for station SR0M in network NET5

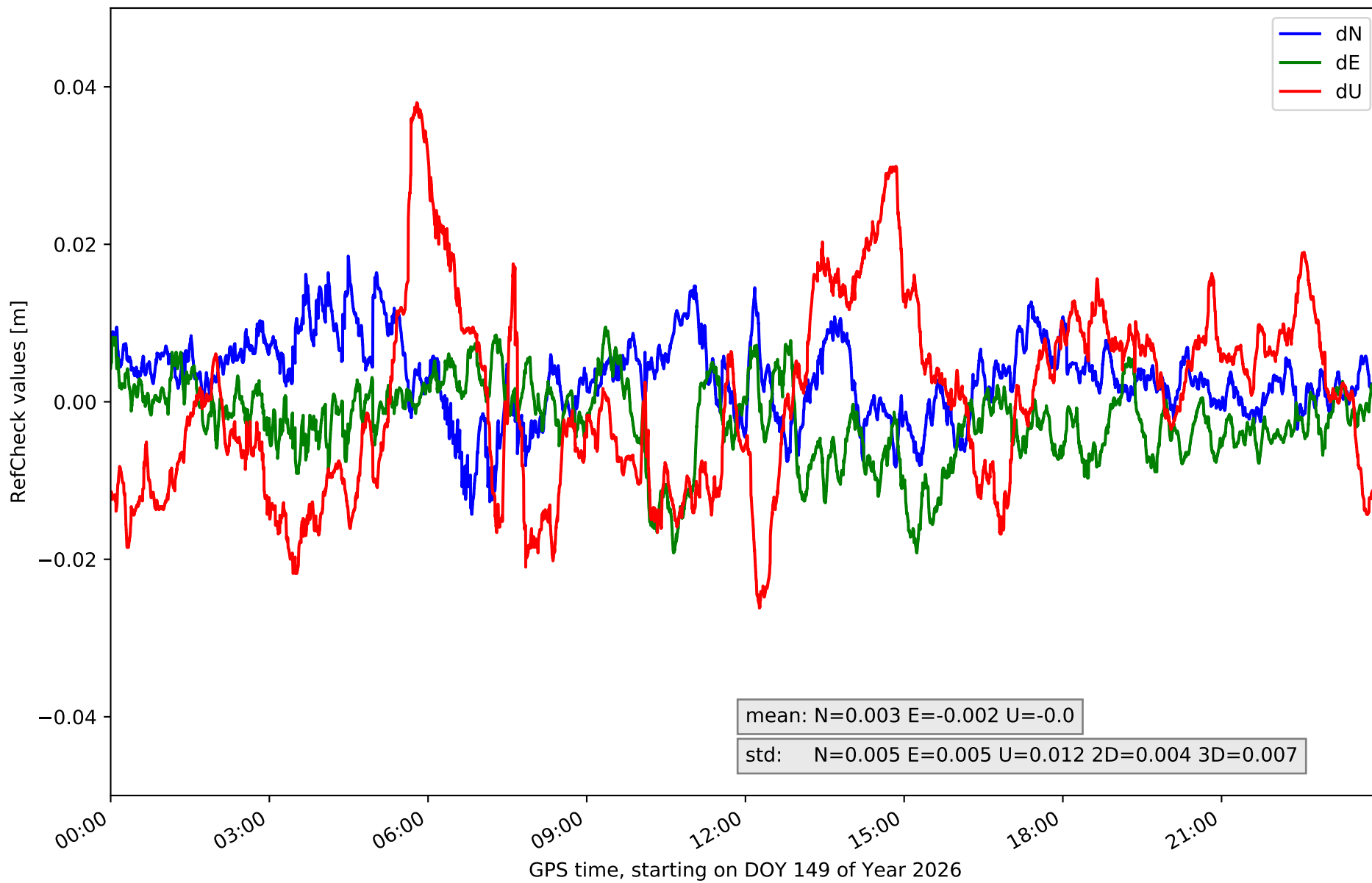

RefCheck for station VTRO in network NET5

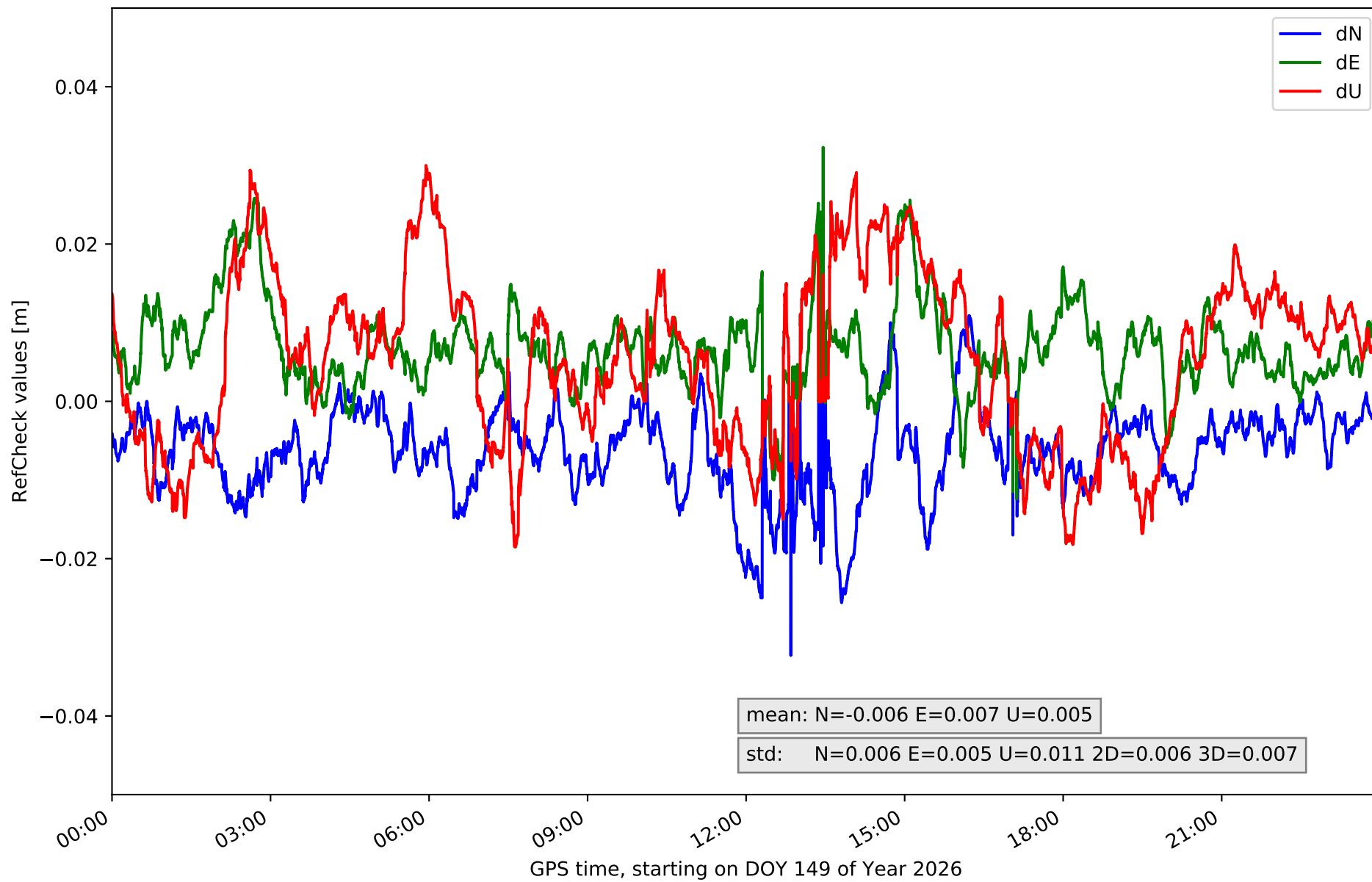

RefCheck values for network NET5

Station	Nmin	Nmax	Nstd	Emin	Emax	Estd	Umin	Umax	Ustd	std2D	std3D	#2D > 0.01	% 2D > 0.01	#3D > 0.02	% 3D > 0.02
ARDU	-0.013	0.028	0.005	-0.013	0.02	0.004	-0.024	0.023	0.009	0.004	0.005	12574	15.5	5983	7.4
BUOS	-0.014	0.026	0.005	-0.017	0.009	0.004	-0.03	0.024	0.01	0.004	0.006	14129	17.4	8501	10.5
BURG	-0.024	0.015	0.006	-0.023	0.011	0.005	-0.021	0.039	0.009	0.005	0.007	16388	20.2	8047	9.9
CALH	-0.015	0.014	0.005	-0.026	0.012	0.005	-0.055	0.02	0.015	0.004	0.012	14474	17.8	15989	19.7
CASO	-0.016	0.021	0.005	-0.02	0.005	0.004	-0.057	0.022	0.016	0.004	0.014	18208	22.4	20727	25.5
CERV	-0.02	0.015	0.007	-0.021	0.011	0.006	-0.028	0.039	0.013	0.005	0.008	32987	40.6	17646	21.7
ELCI	-0.008	0.021	0.004	-0.017	0.011	0.004	-0.031	0.037	0.013	0.004	0.007	9139	11.2	11062	13.6
LOSA	-0.018	0.021	0.005	-0.014	0.015	0.004	-0.043	0.035	0.012	0.004	0.007	7820	9.6	8641	10.6
QINT	-0.006	0.031	0.004	-0.023	0.011	0.005	-0.038	0.017	0.01	0.005	0.008	13596	16.7	12129	14.9
RIO1	-0.007	0.023	0.005	-0.024	0.008	0.005	-0.028	0.02	0.012	0.005	0.007	17570	21.6	12973	16.0
SANR	-0.012	0.011	0.004	-0.02	0.013	0.005	-0.029	0.03	0.01	0.003	0.006	7168	8.8	7230	8.9
SORI	-0.016	0.02	0.005	-0.008	0.011	0.003	-0.016	0.025	0.008	0.004	0.006	6341	7.8	4929	6.1
SROM	-0.014	0.018	0.005	-0.019	0.009	0.005	-0.026	0.038	0.012	0.004	0.007	17017	20.9	11933	14.7
VTRO	-0.032	0.011	0.006	-0.012	0.032	0.005	-0.018	0.03	0.011	0.006	0.007	36594	45.0	17875	22.0
Mean	-0.015	0.02	0.005	-0.018	0.013	0.005	-0.032	0.028	0.011	0.004	0.008	16000.4	19.7	11690.4	14.4
Min/Max	-0.032	0.031	0.007	-0.026	0.032	0.006	-0.057	0.039	0.016	0.006	0.014	36594	45.0	20727	25.5

fixing statistic for network NET5

fixing percentage of	all GNSS	G	R	E	C
using threshold 0.3	91.3	93.0	89.1	94.5	87.9
considering satellites with dual-frequency fixed	86.2	86.6	84.4	89.9	82.6
considering all signals separately	86.5	86.7	84.4	90.2	81.2