

## summary for network N01T

timeperiod chosen: from 2026-05-29-00:00:00 until 2026-05-29-23:59:58

average update rate (durations larger than 15 seconds considered as observation gap): 1.3 seconds

average fixing percentage with threshold set to 0.3: 93.9 percent

stations available: 19 of 20

station information:

station ALMZ:	antenna: LEIAR20	LEIM	receiver: LEICA GR50	height: 1019.454
station ARAJ:	antenna: LEIAR20	LEIM	receiver: LEICA GR50	height: 580.917
station ARSP:	antenna: GPPNULLANTENNA	NONE	receiver: LEICA GR50	height: 638.139
station AVI2:	antenna: TRM59900.00	SCIS	receiver: TRIMBLE NETR9	height: 1206.511
station BUIT:	antenna: SEPCHOKE_B3E6	SPKE	receiver: SEPT POLARX5	height: 1032.704
station GMSR:	antenna: GPPNULLANTENNA	NONE	receiver: TRIMBLE R750	height: 864.047
station IGNE:	antenna: LEIAT504GG	LEIS	receiver: LEICA GR50	height: 766.956
station LABG:	antenna: LEIAR20	LEIM	receiver: LEICA GR50	height: 763.865
station LAB1:	antenna: LEIAR20	LEIM	receiver: TRIMBLE NETR9	height: 763.865
station OLM1:	antenna: TRM59900.00	SCIS	receiver: TRIMBLE NETR9	height: 829.126
station ORUS:	antenna: TRM57971.00	TZGD	receiver: TRIMBLE NETR9	height: 862.752
station MAD1:	antenna: LEIAR20	LEIM	receiver: LEICA GR50	height: 724.477
station NVDA:	antenna: GPPNULLANTENNA	NONE	receiver: TRIMBLE R750	height: 933.477
station PEN1:	antenna: GPPNULLANTENNA	NONE	receiver: LEICA GR30	height: 814.545
station RIA1:	antenna: TRM59900.00	SCIS	receiver: TRIMBLE NETR9	height: 1263.773
station SGVA:	antenna: GPPNULLANTENNA	NONE	receiver: LEICA GR50	height: 1076.311
station SMDV:	antenna: TPSCR.G3	TPSH	receiver: TPS NET-G5	height: 670.78
station TALV:	antenna: TPSCR.G5	TPSH	receiver: TPS NET-G5	height: 458.345
station YEB1:	antenna: LEIAR25	NONE	receiver: LEICA GR25	height: 975.396

Processing rate in network N01T

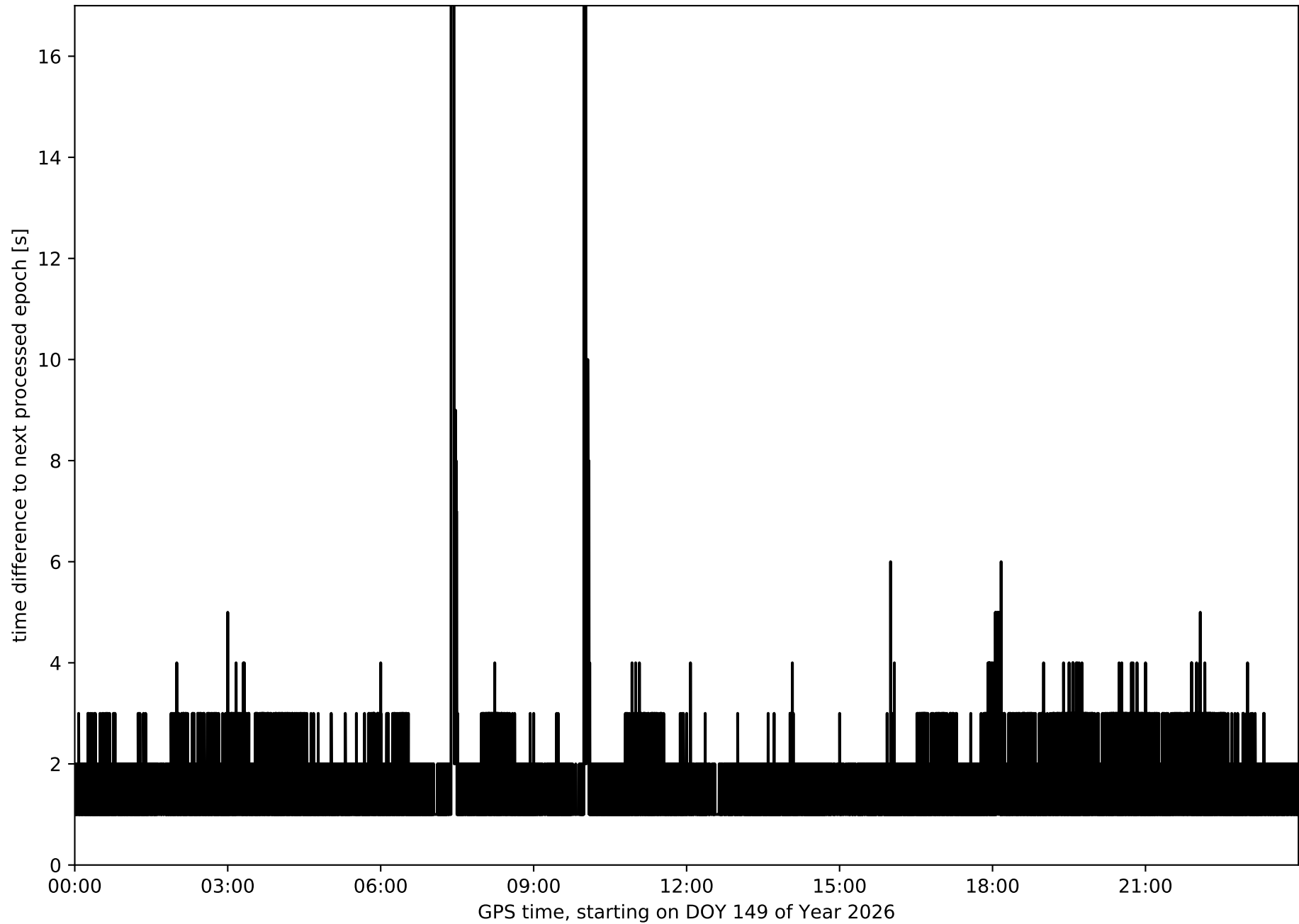

Histogram of the processing rate in network N01T (durations larger 15 seconds neglected)

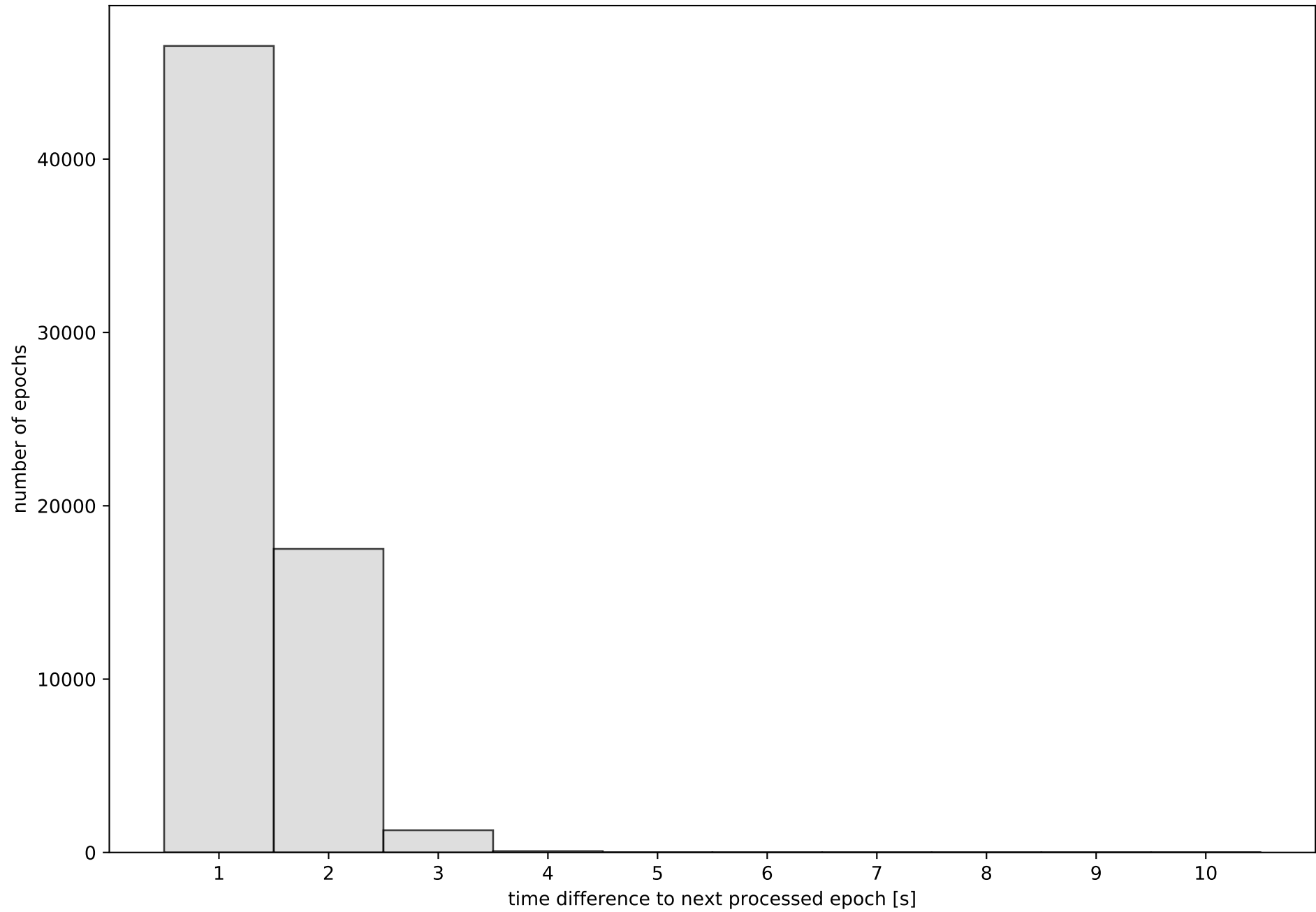

Network N01T with threshold set to 0.3

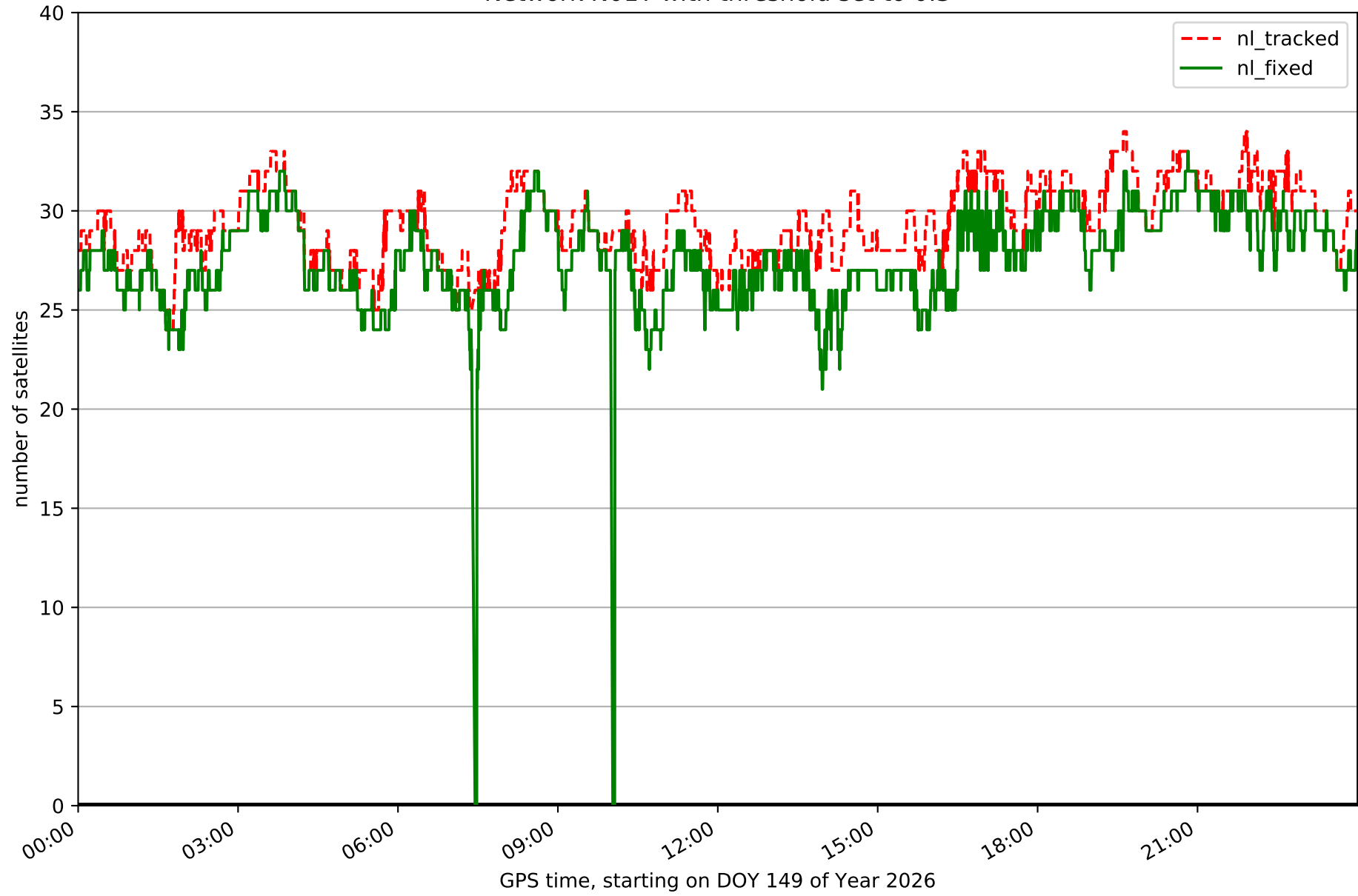

Fixing percentage of satellites in network N01T with threshold set to 0.3

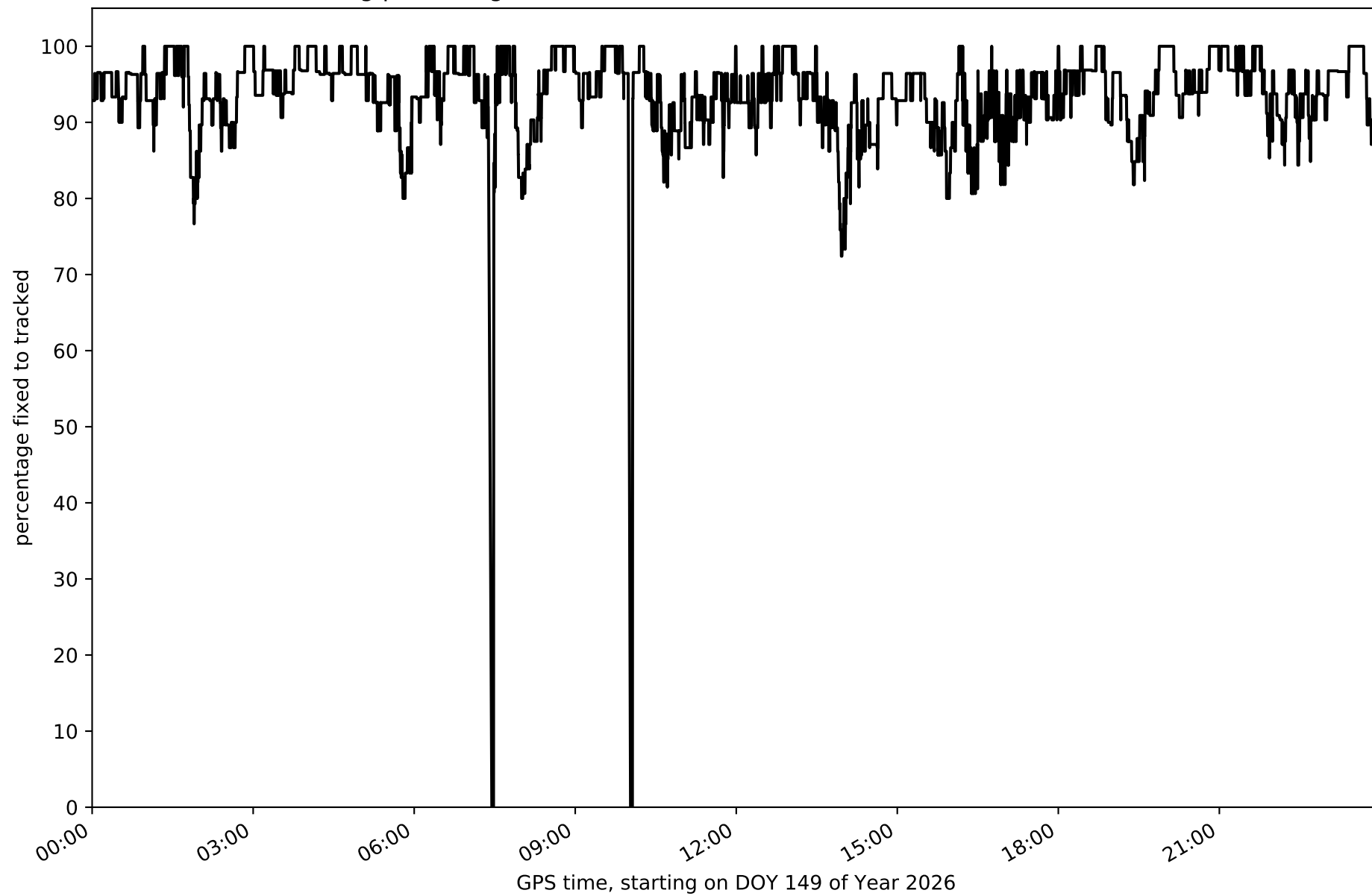

Network N01T - only GPS with threshold set to 0.3

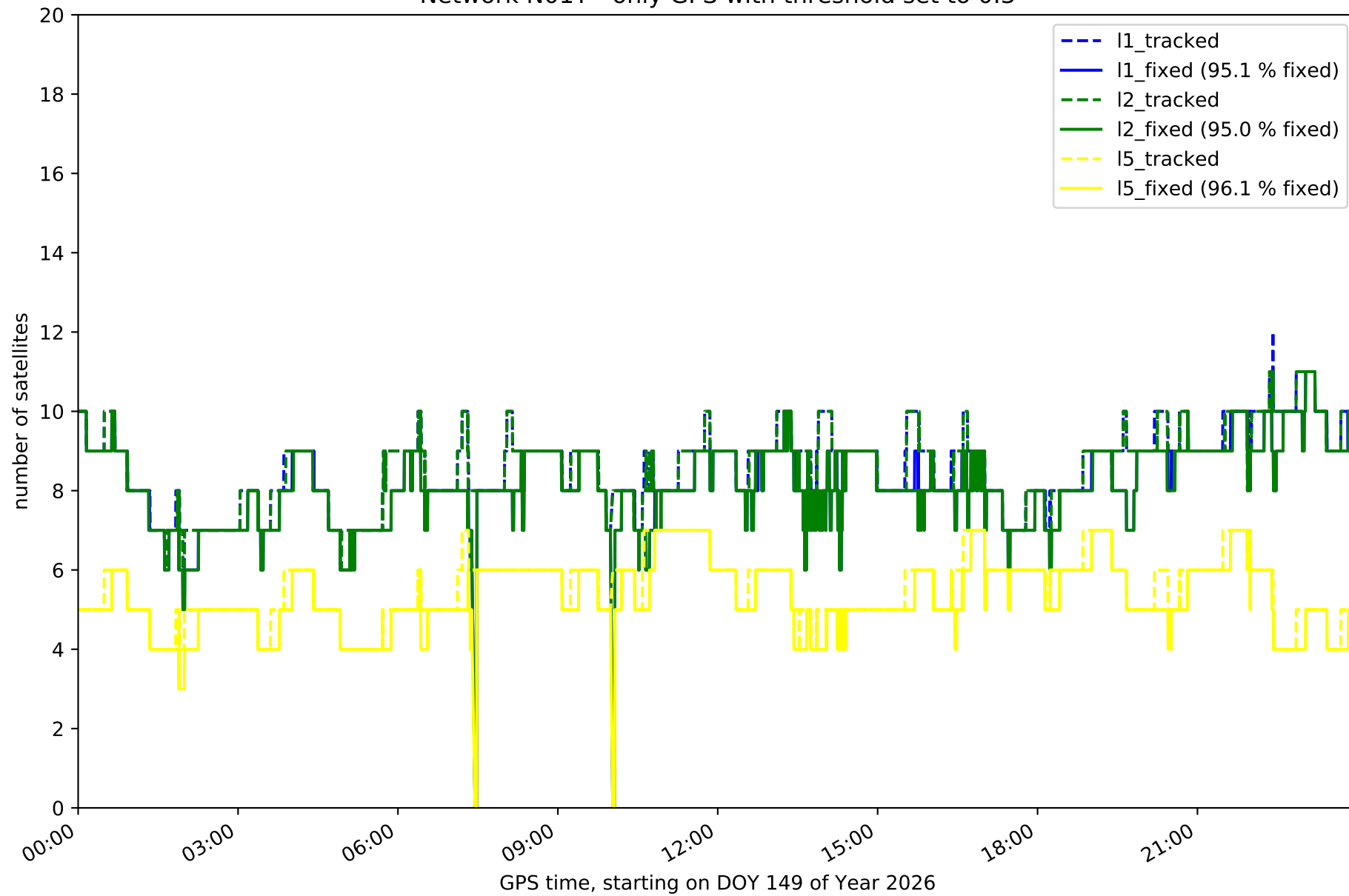

Network N01T - only GLONASS with threshold set to 0.3

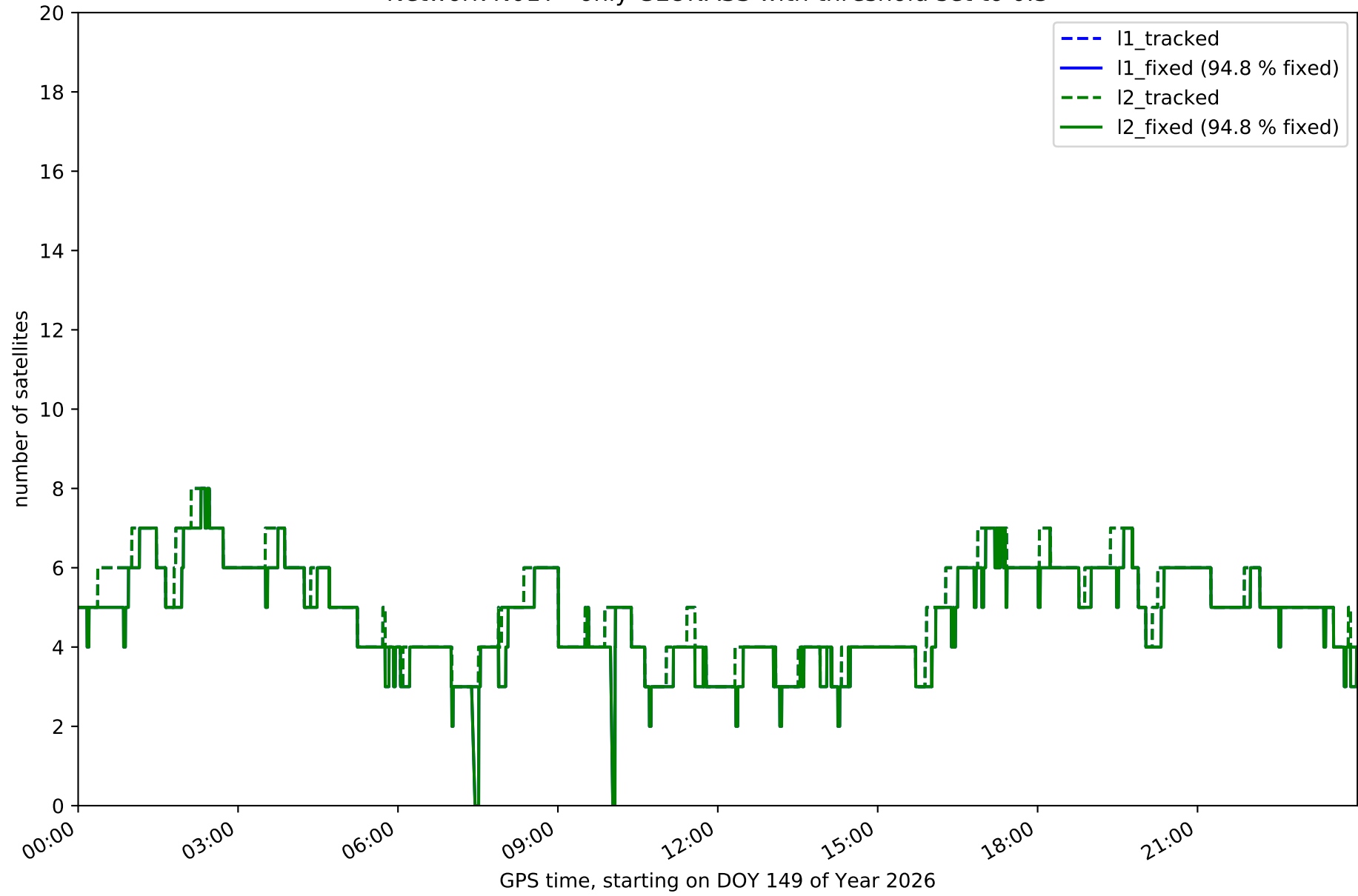

Network N01T - only BDS with threshold set to 0.3

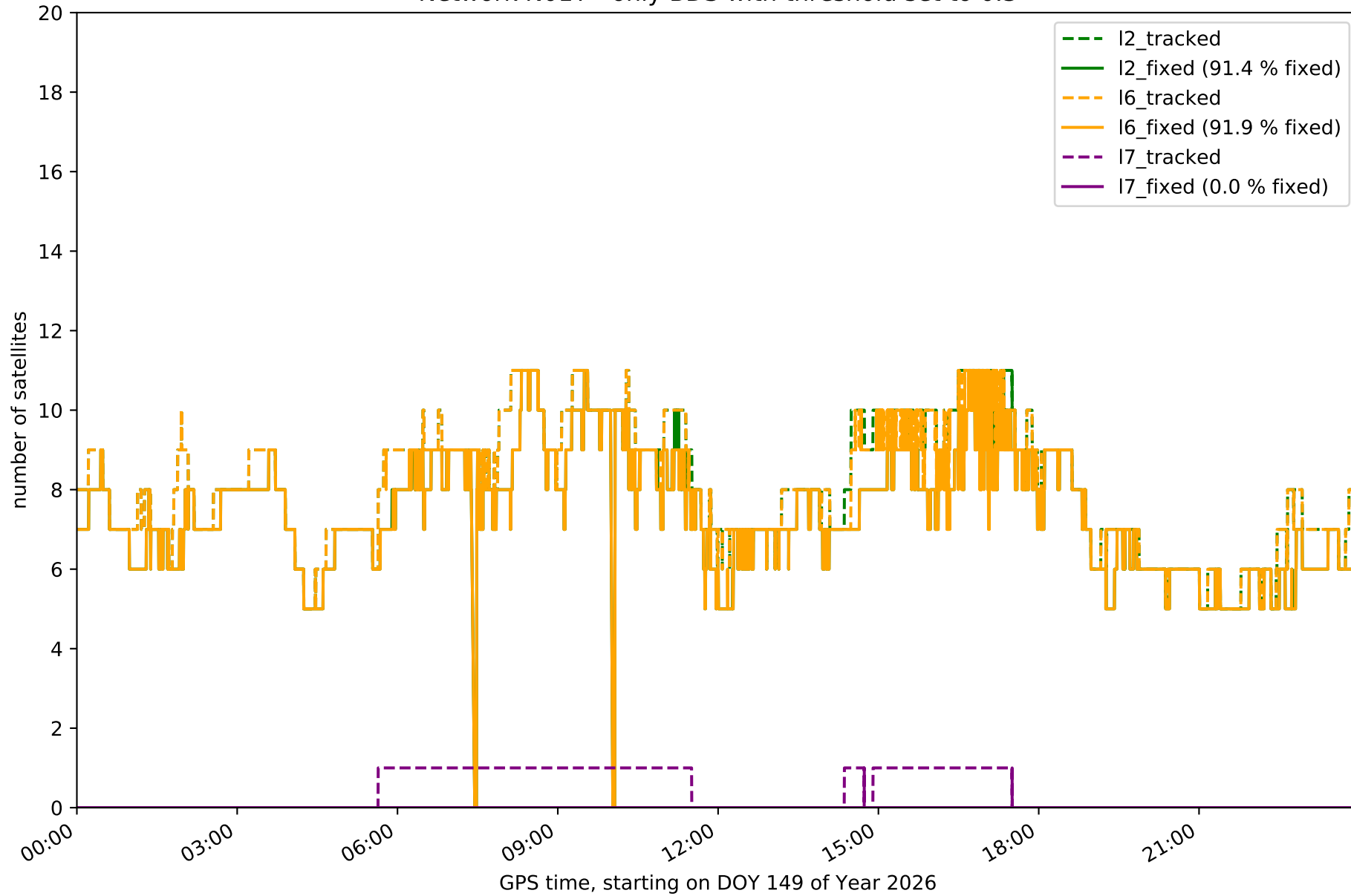

Network N01T - only Galileo with threshold set to 0.3

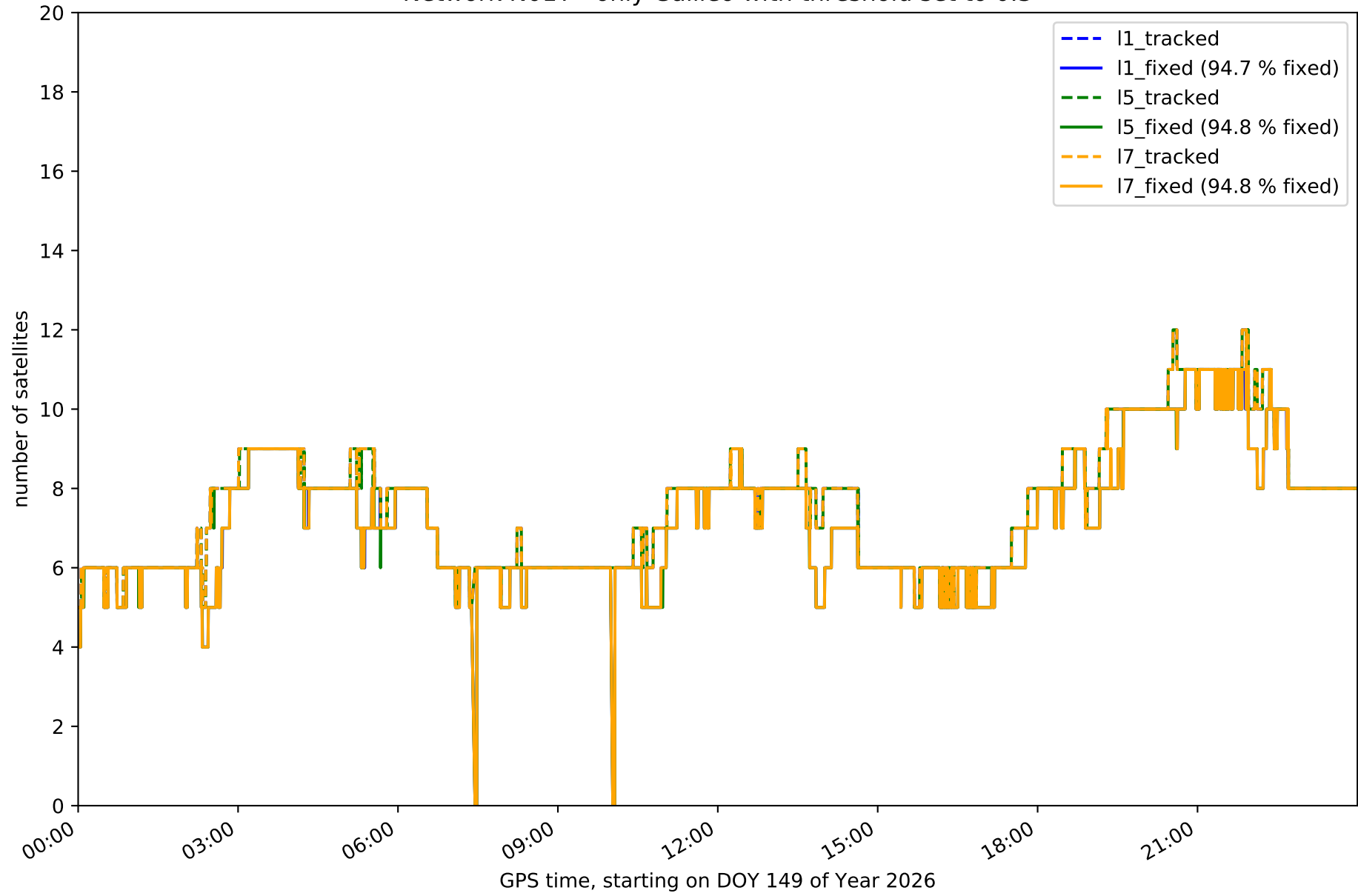

Station ALMZ in network N01T

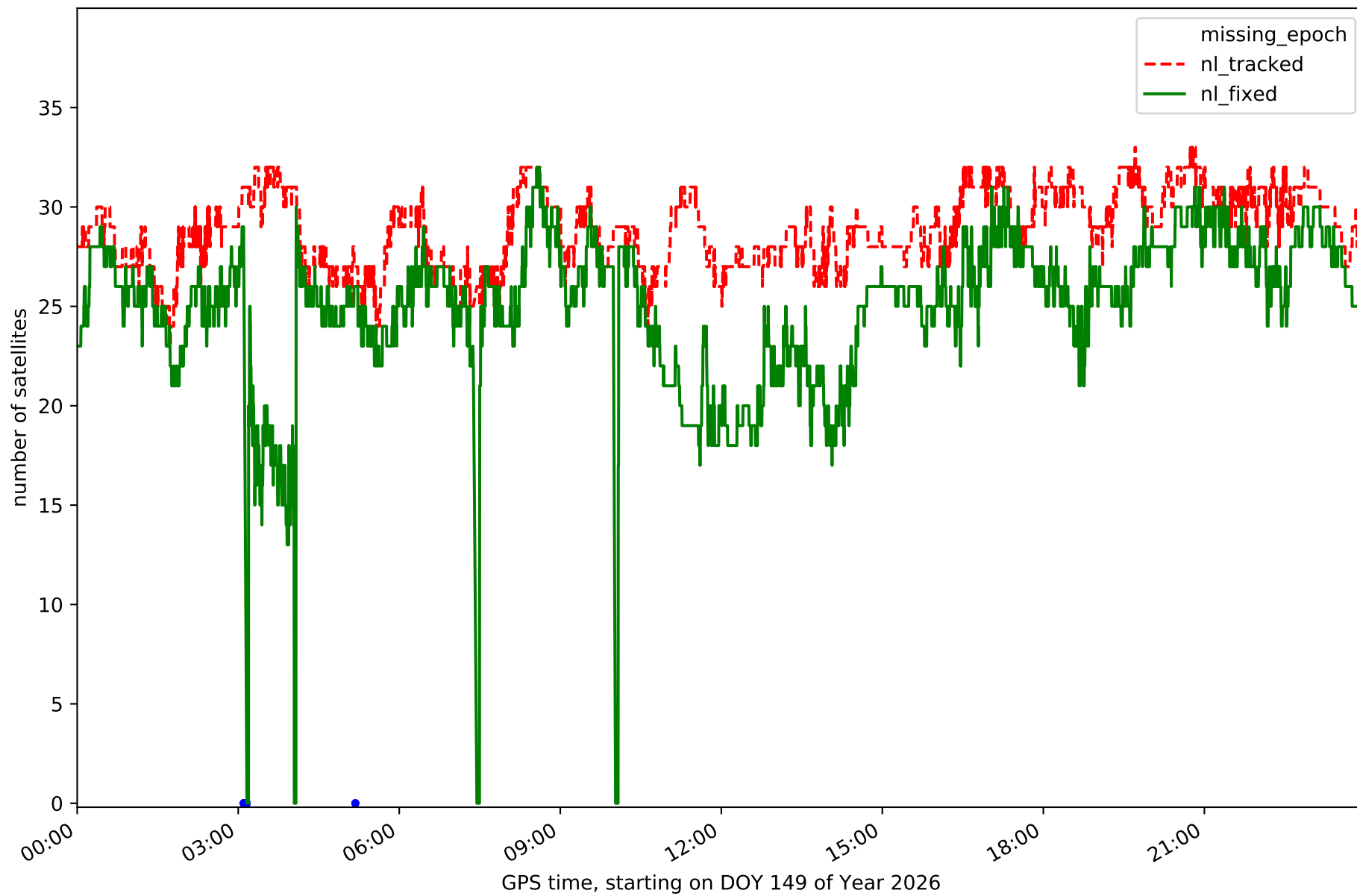

Station ARAJ in network N01T

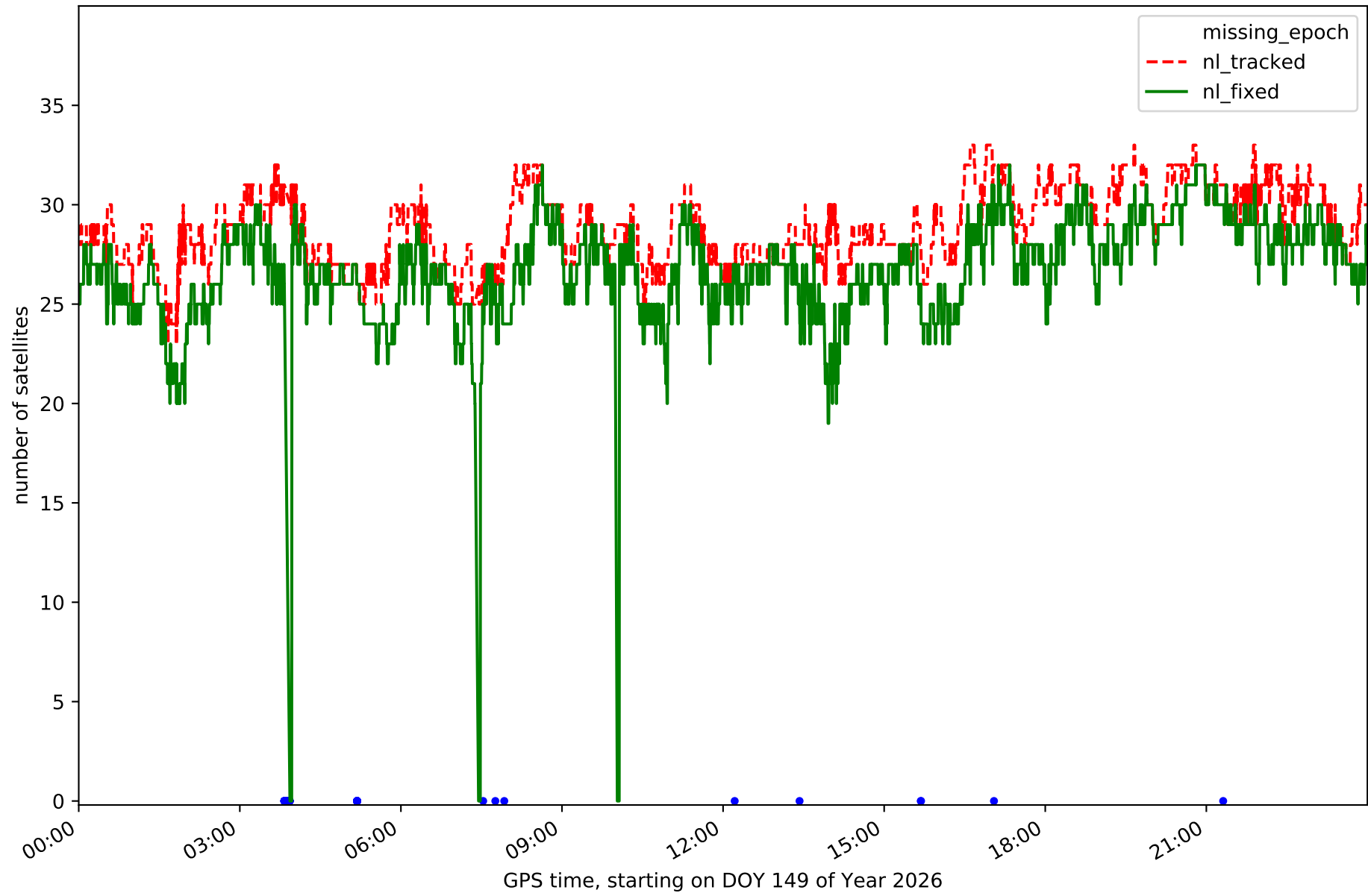

Station ARSP in network N01T

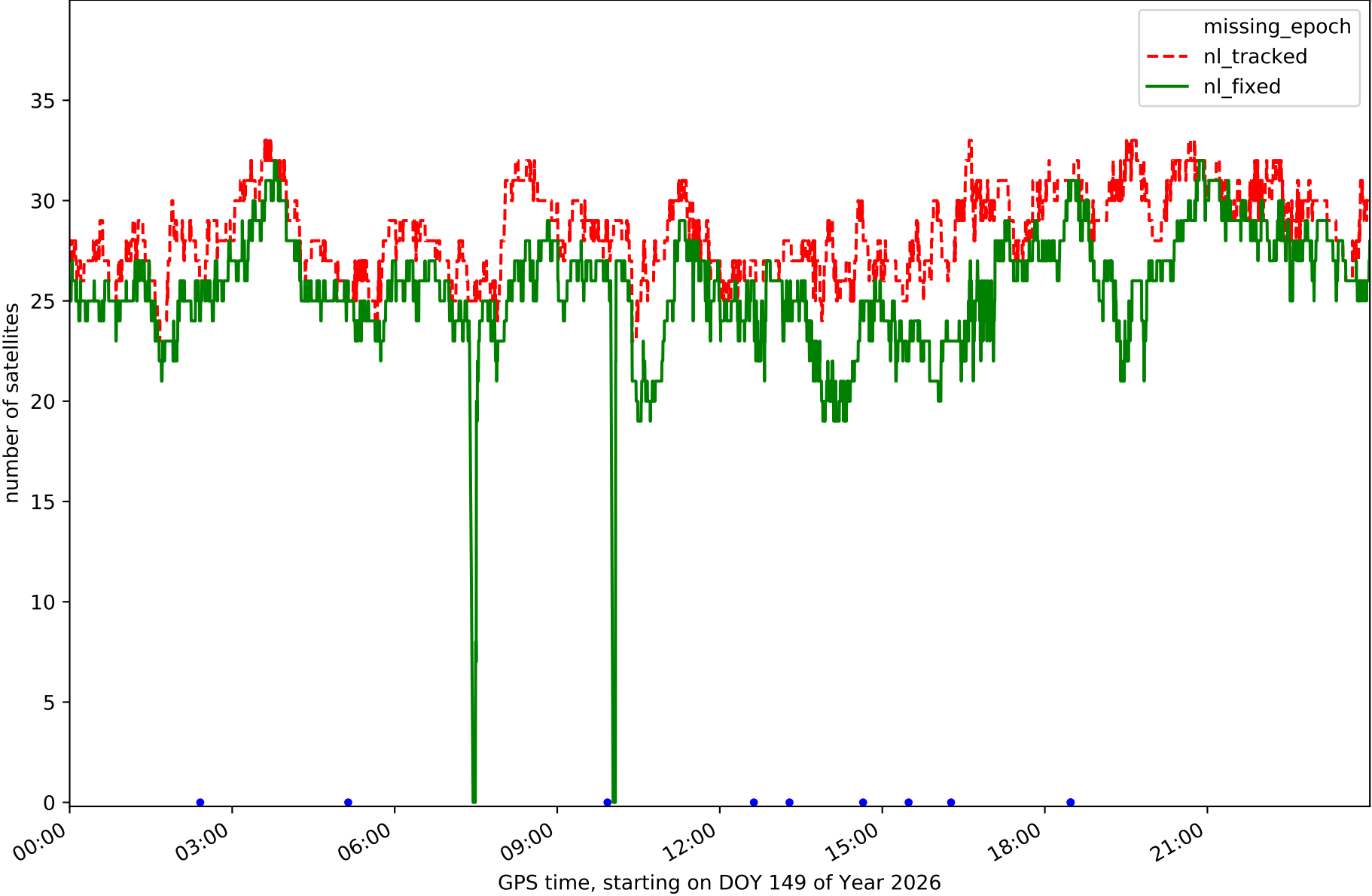

Station AVI2 in network N01T

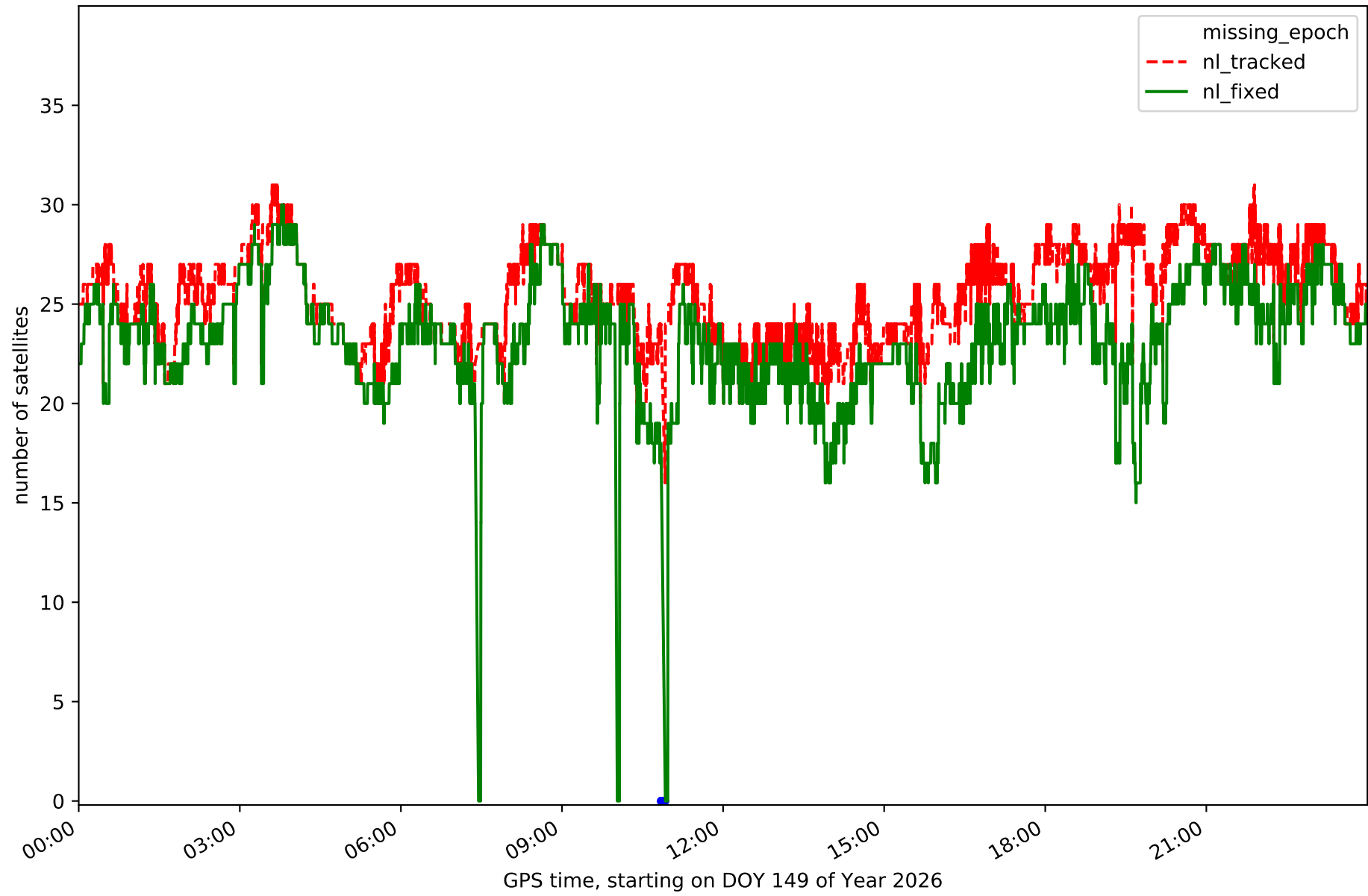

Station BUIT in network N01T

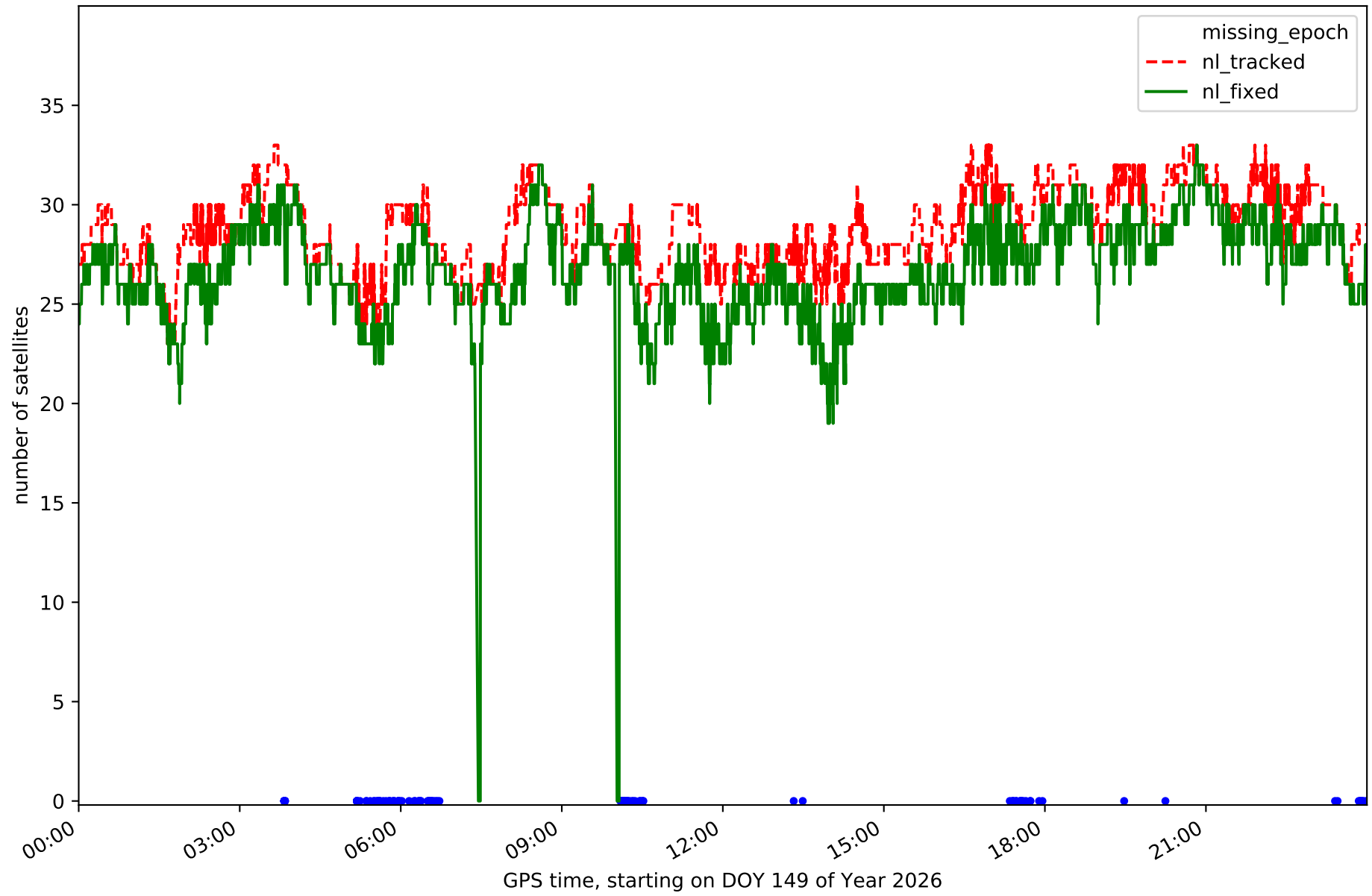

Station GMSR in network N01T

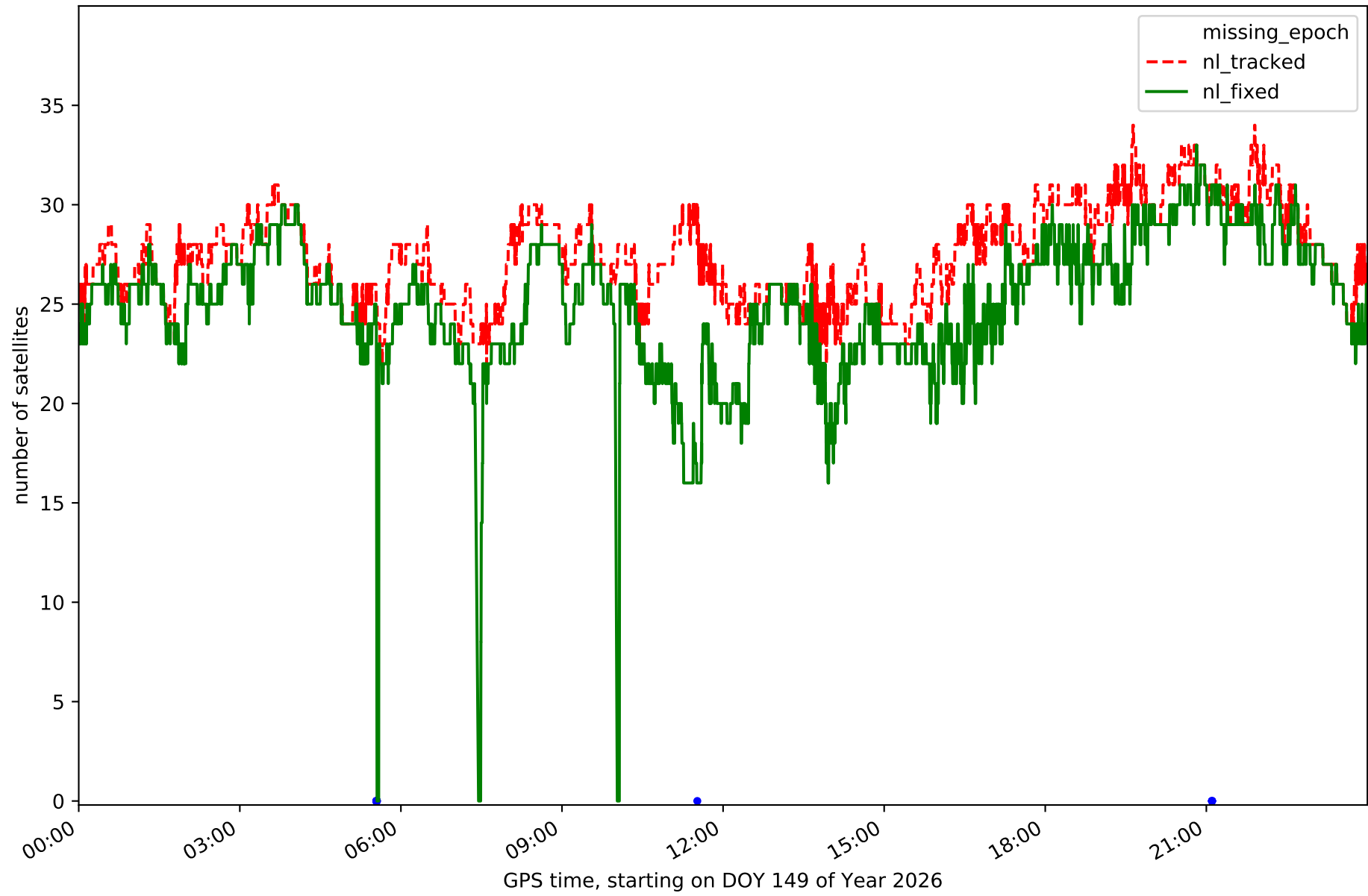

Station IGNE in network N01T

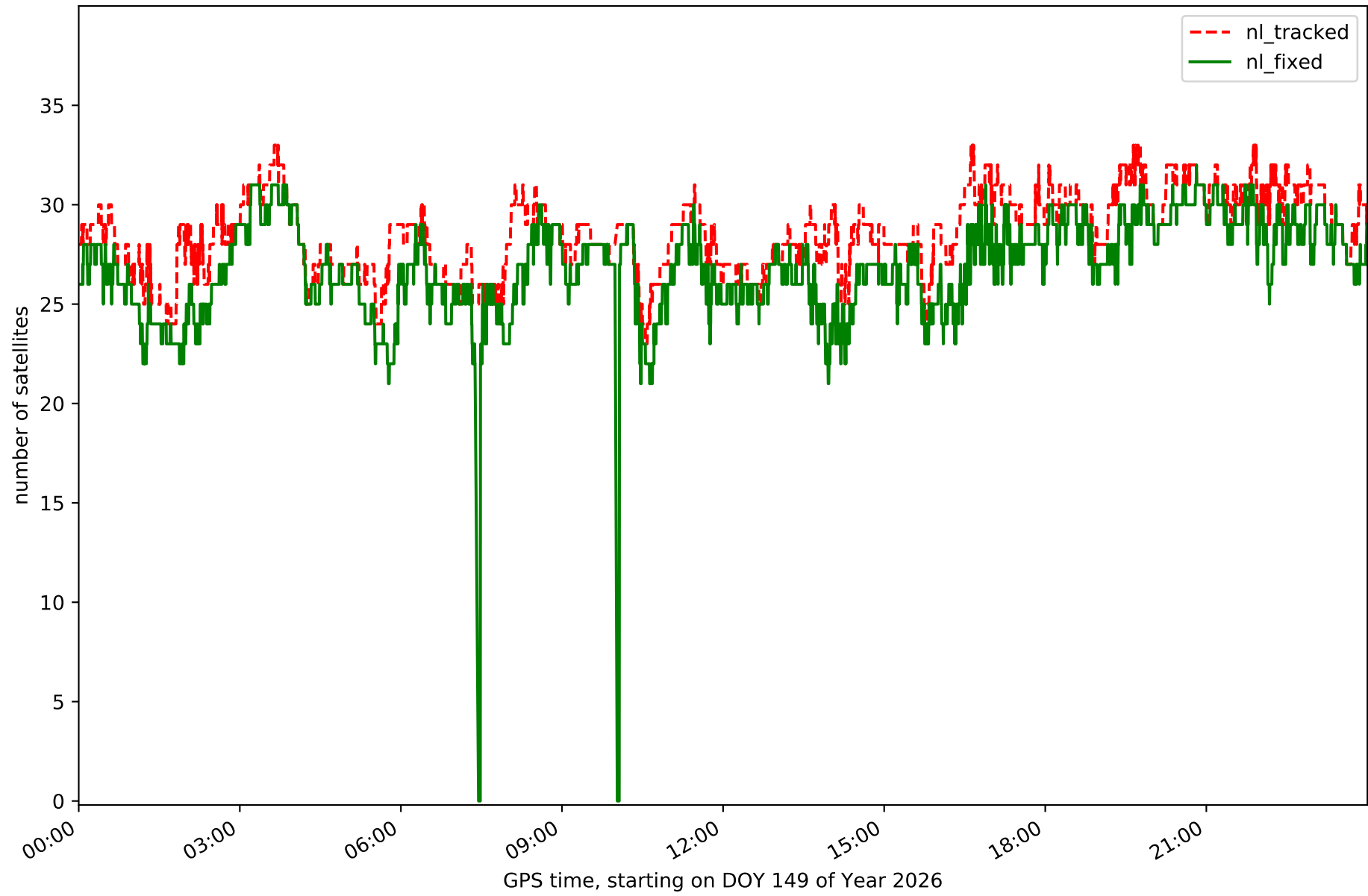

Station LABG in network N01T

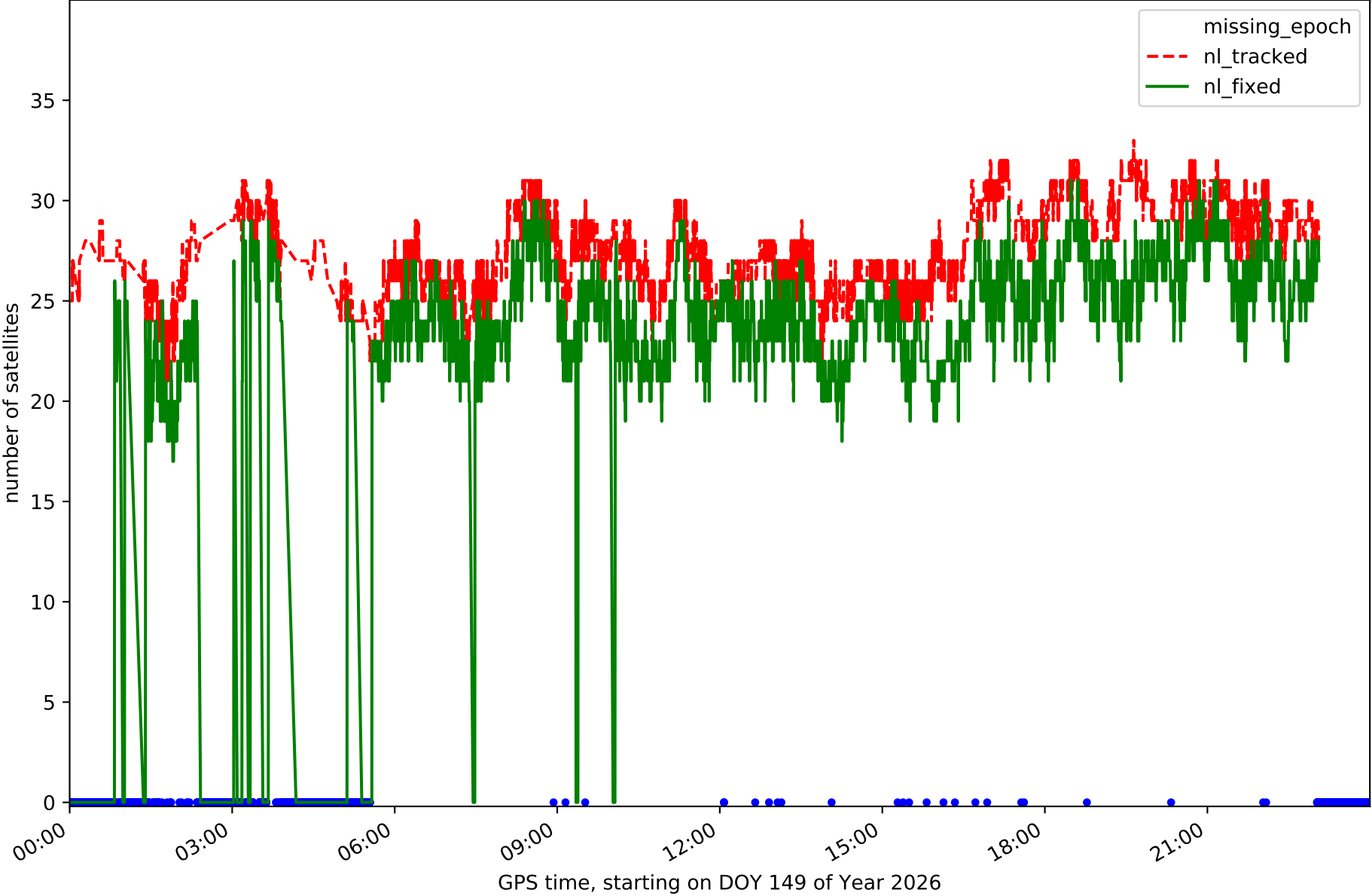

Station LAB1 in network N01T

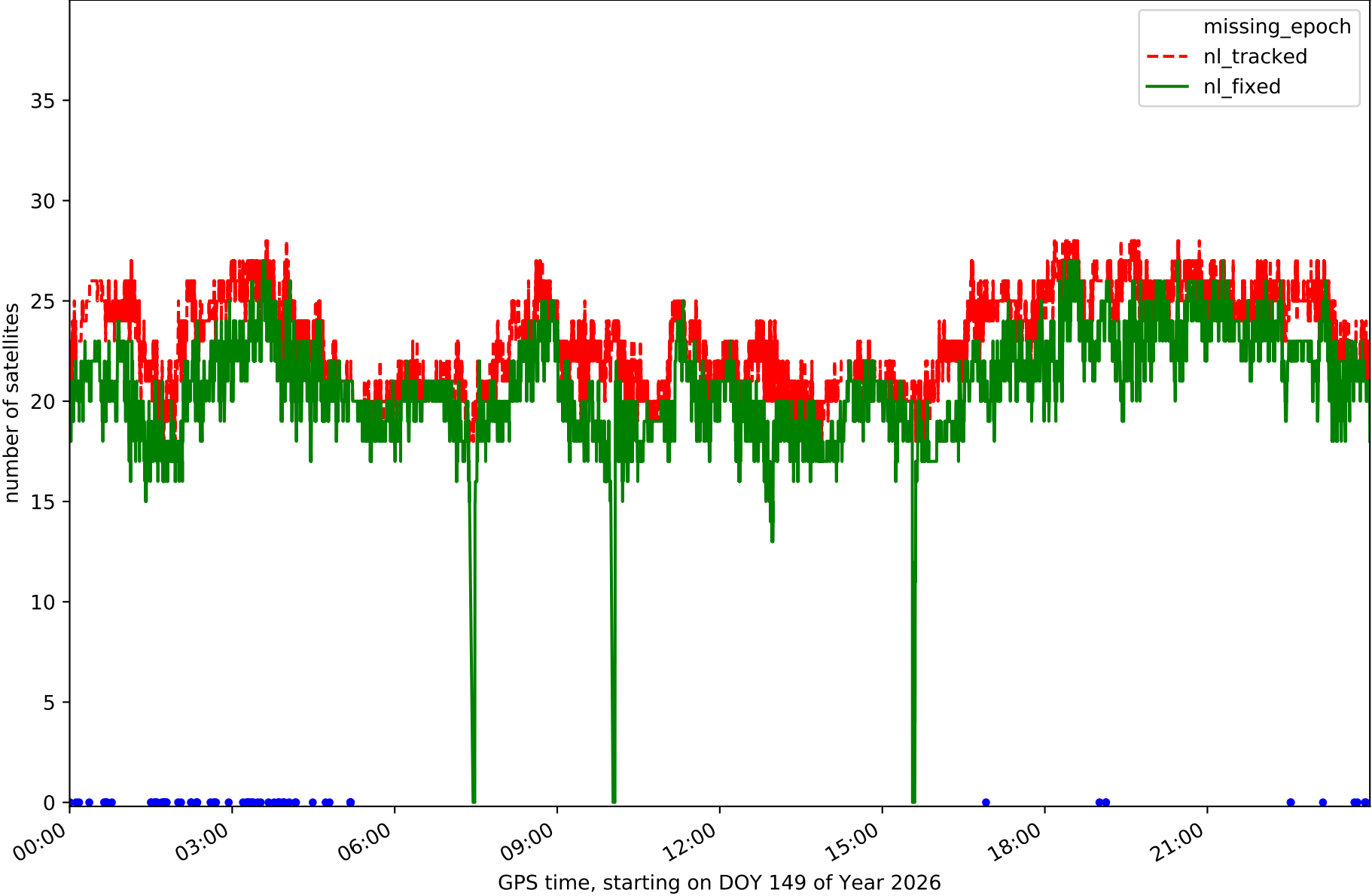

Station OLM1 in network N01T

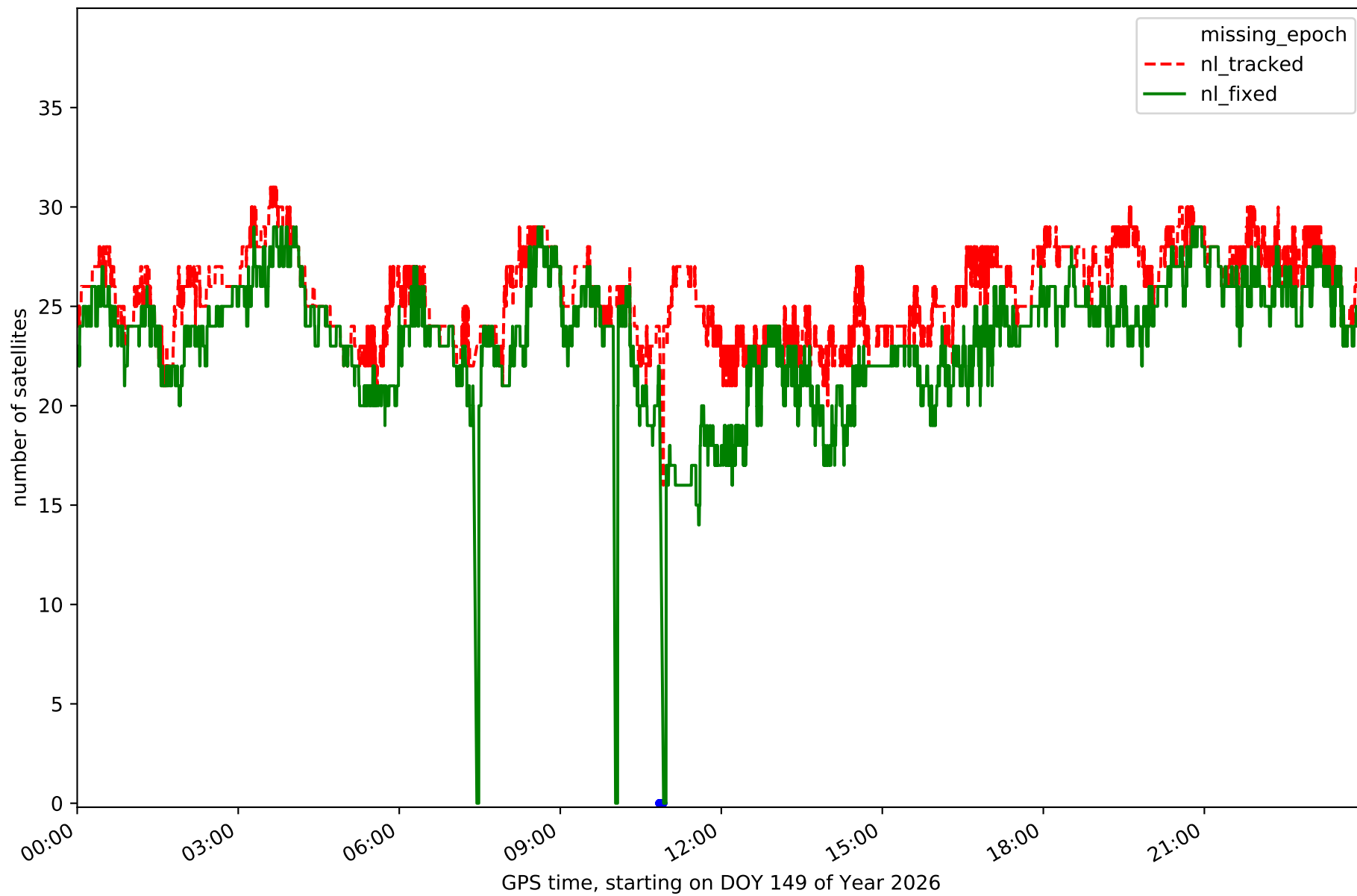

Station ORUS in network N01T

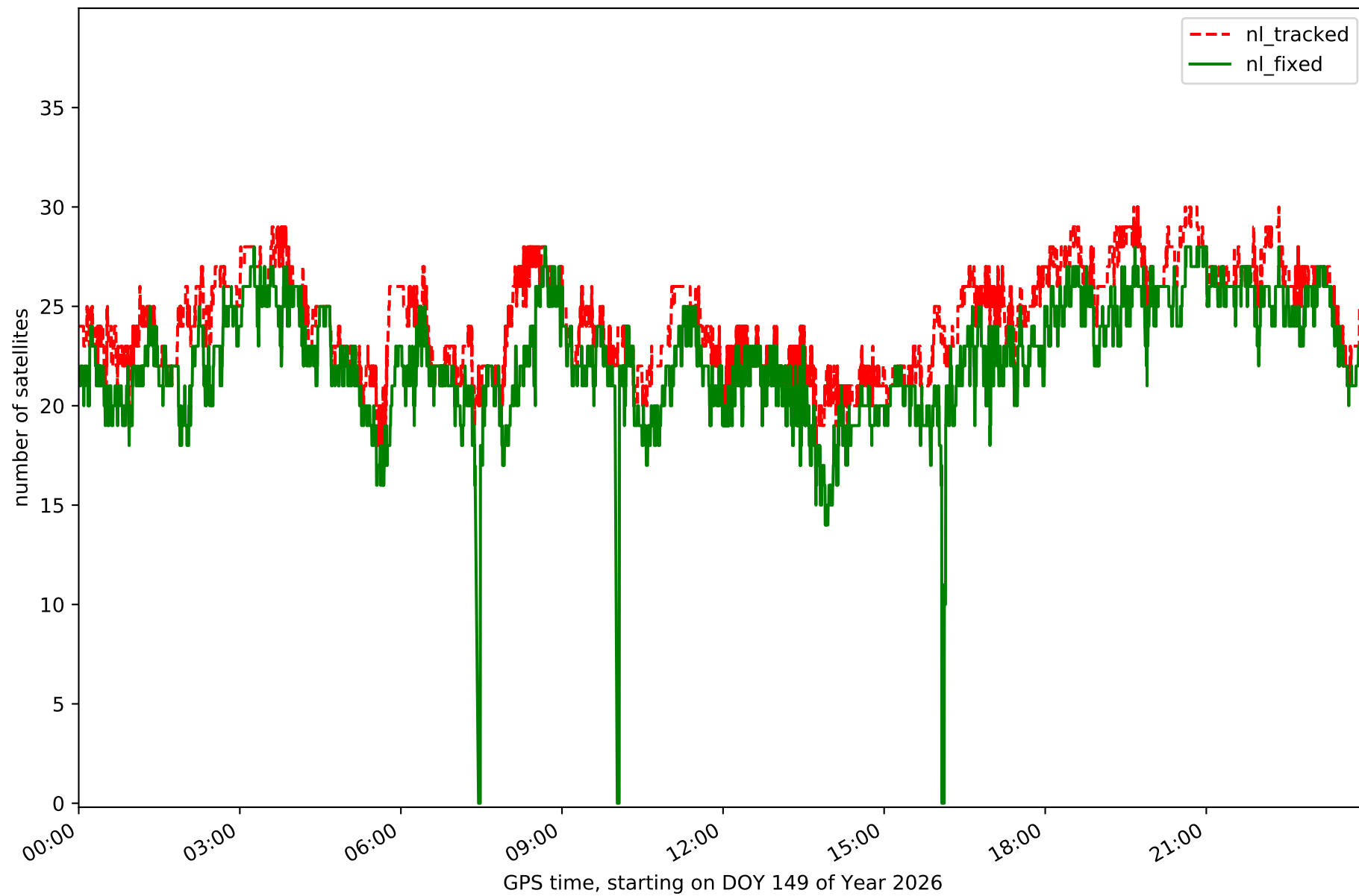

Station MAD1 in network N01T

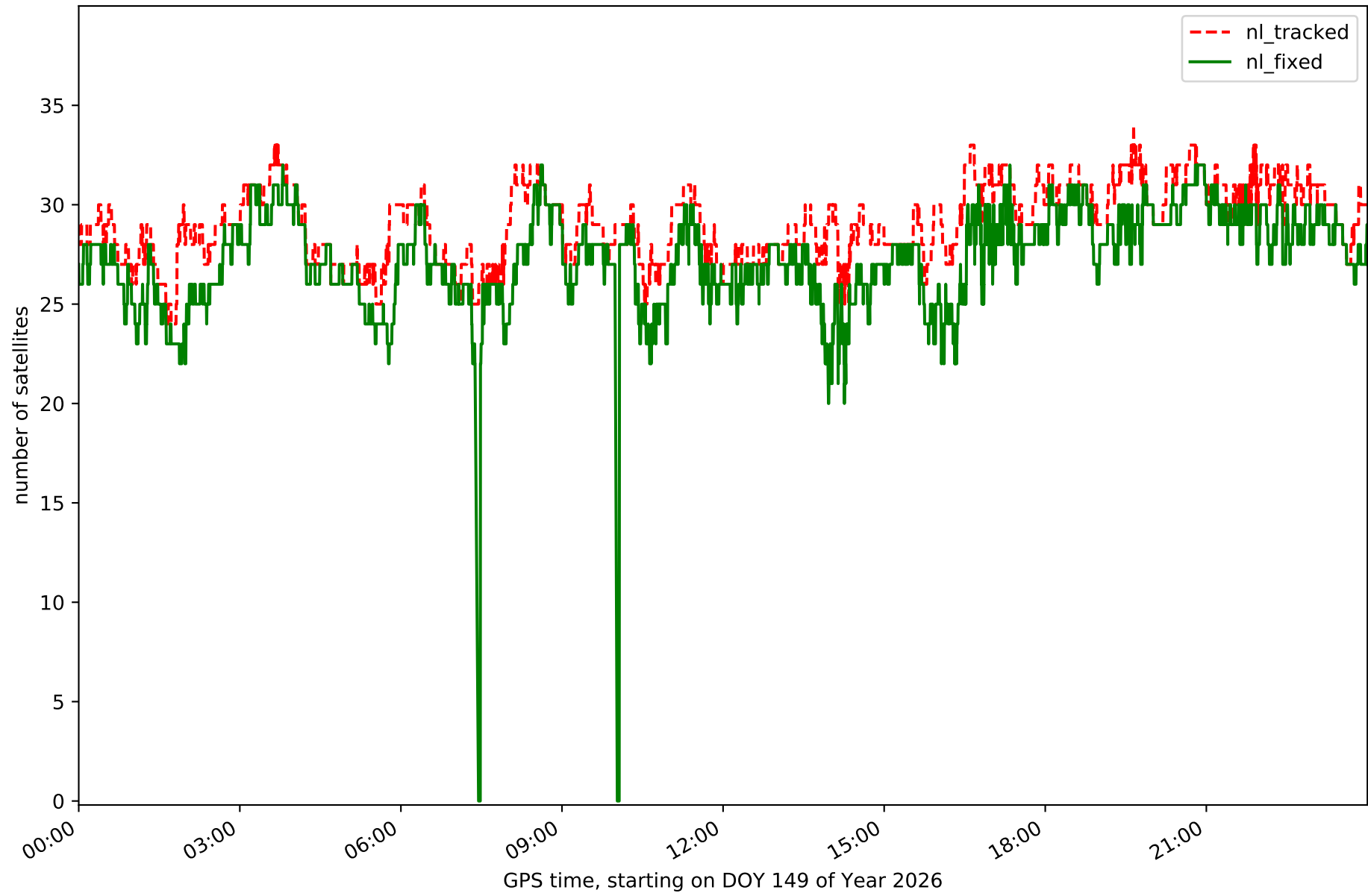

Station NVDA in network N01T

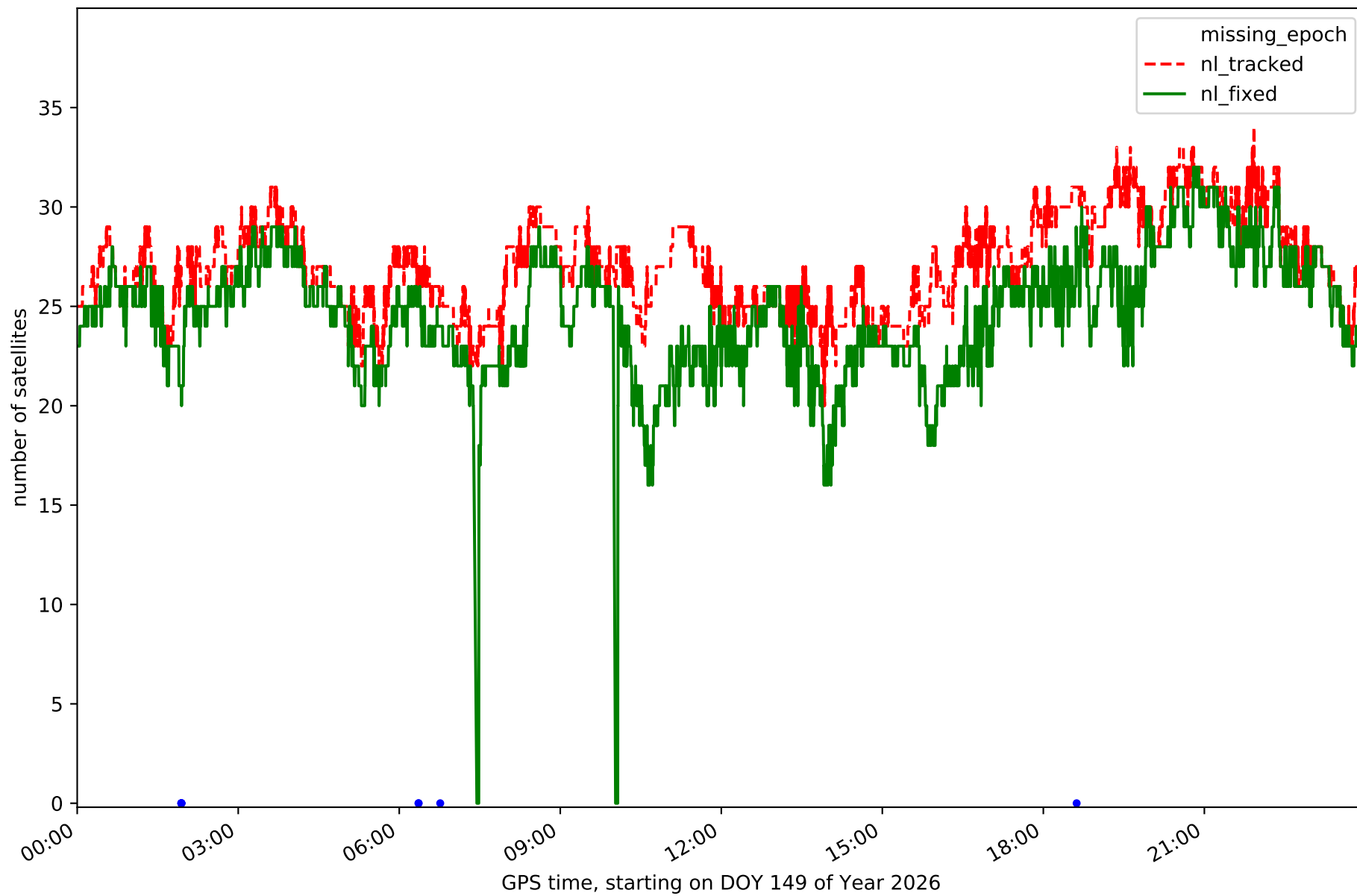

Station PEN1 in network N01T

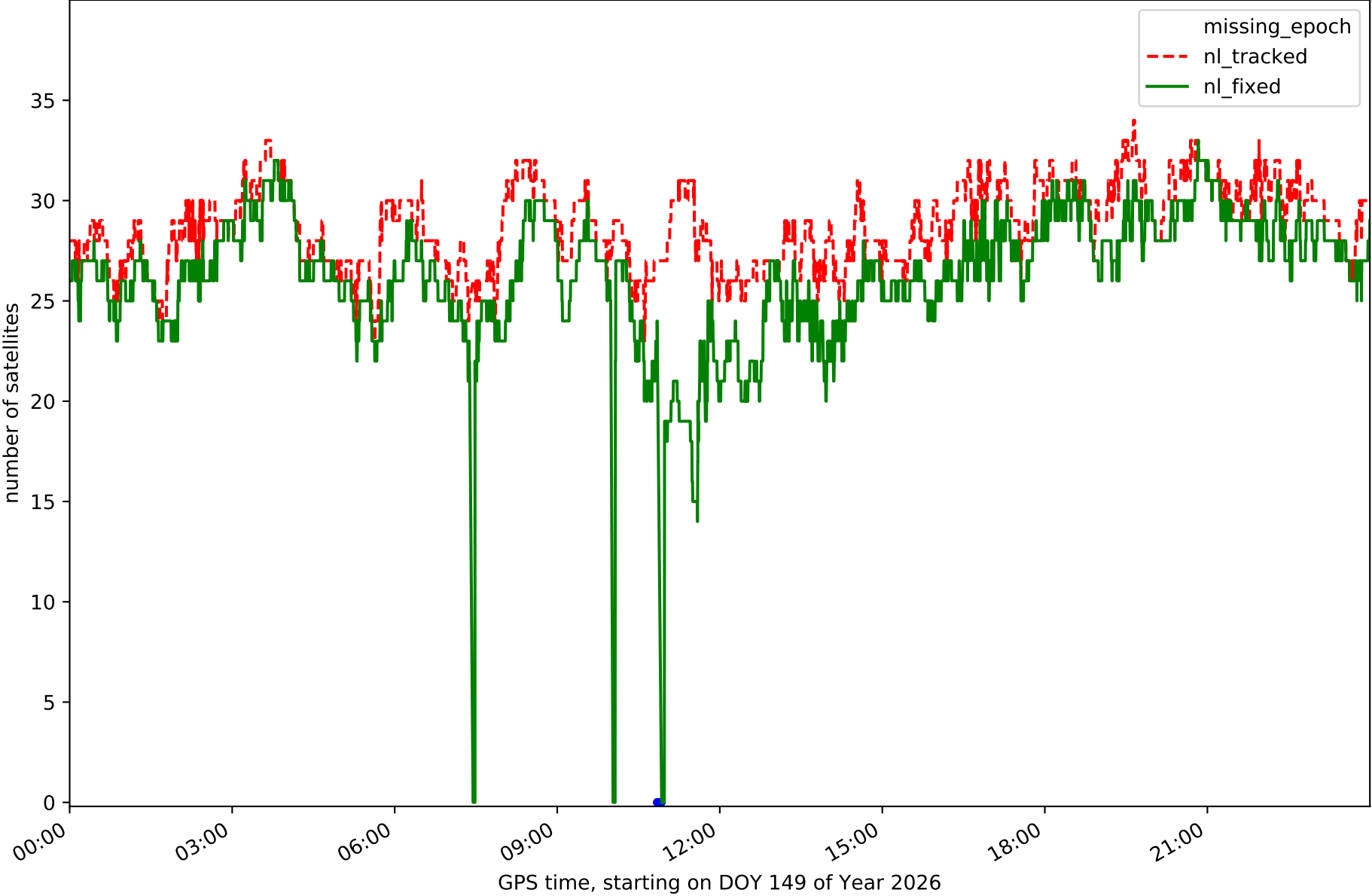

Station RIA1 in network N01T

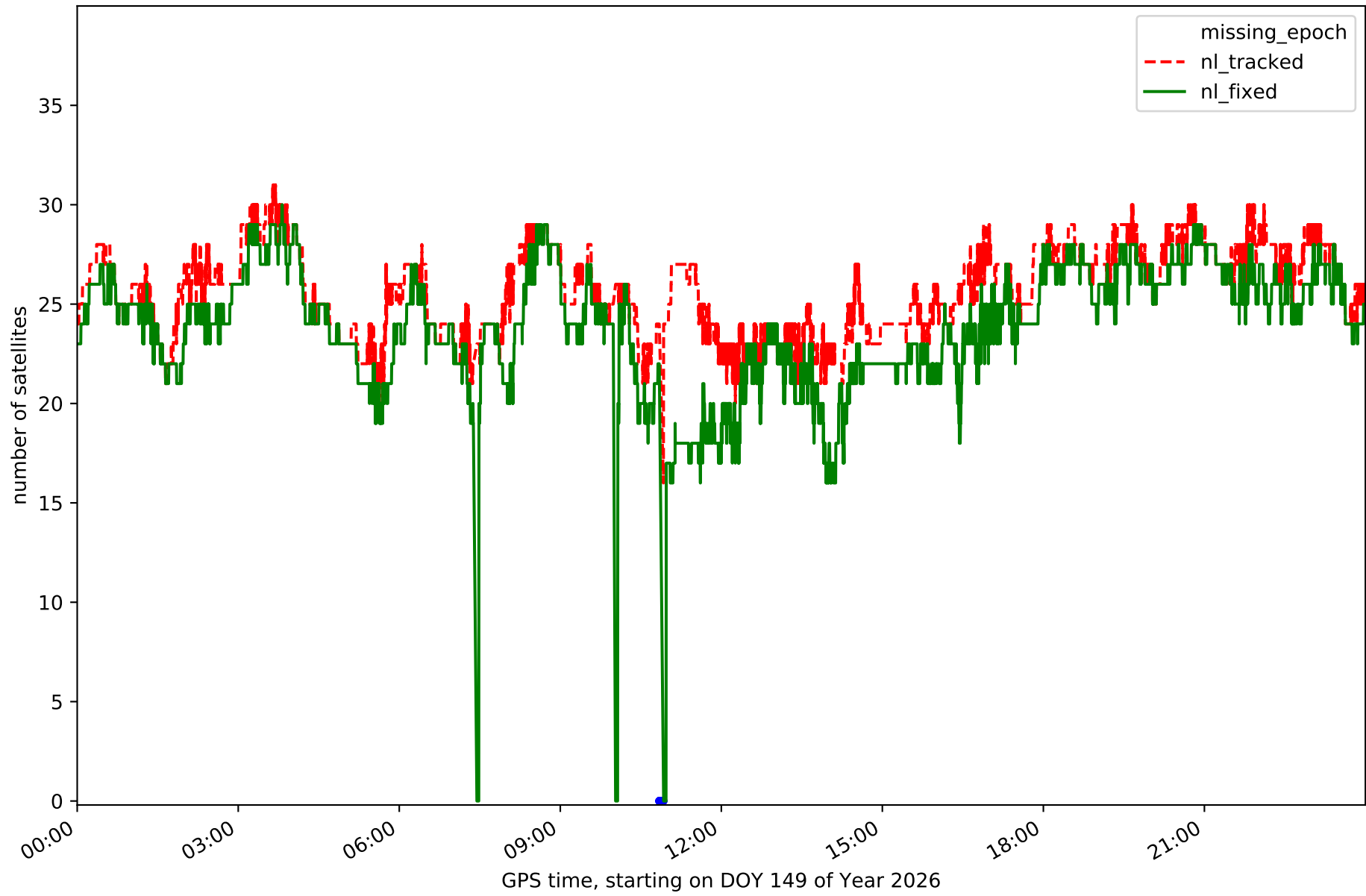

Station SGVA in network N01T

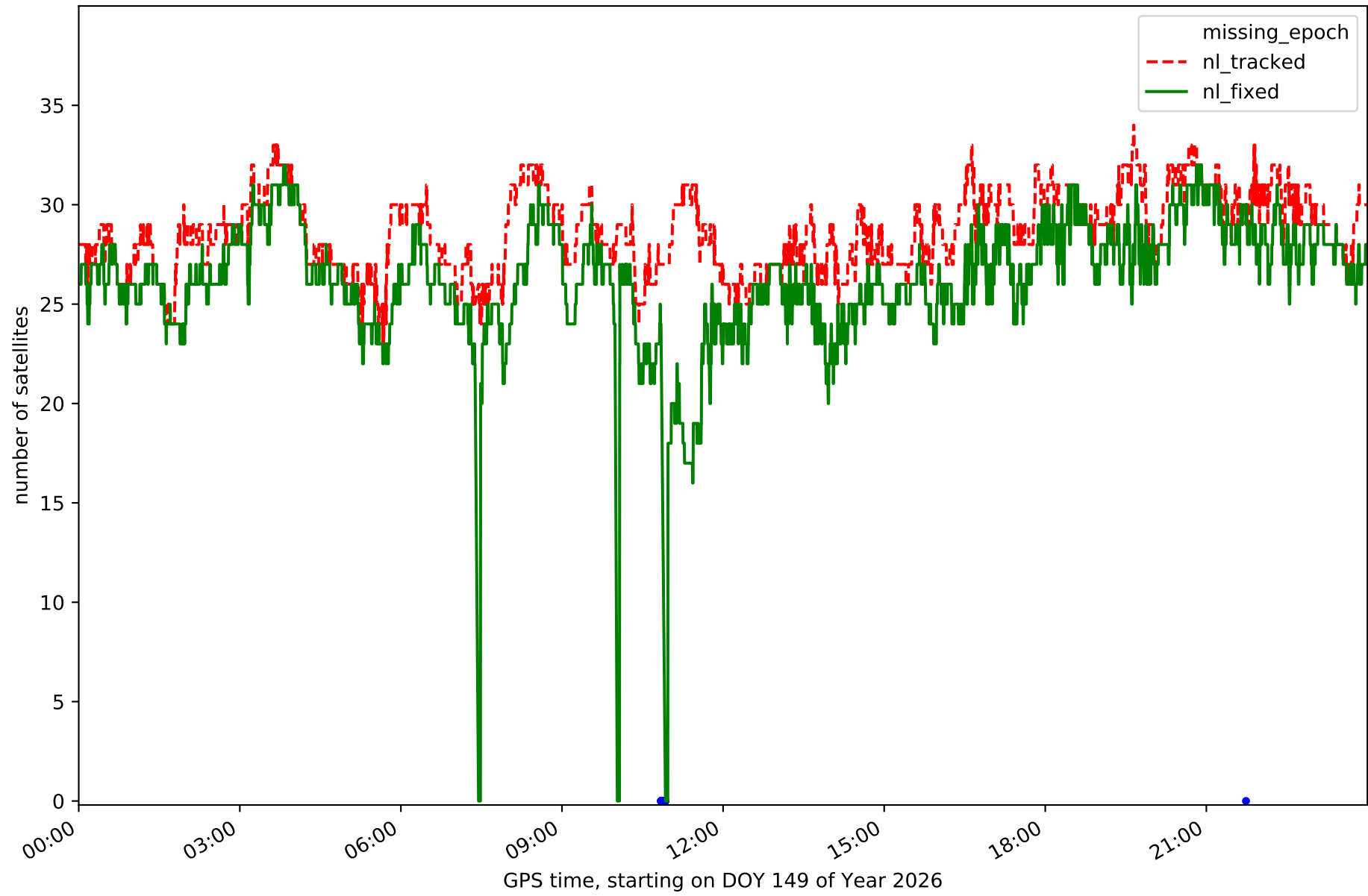

Station SMDV in network N01T

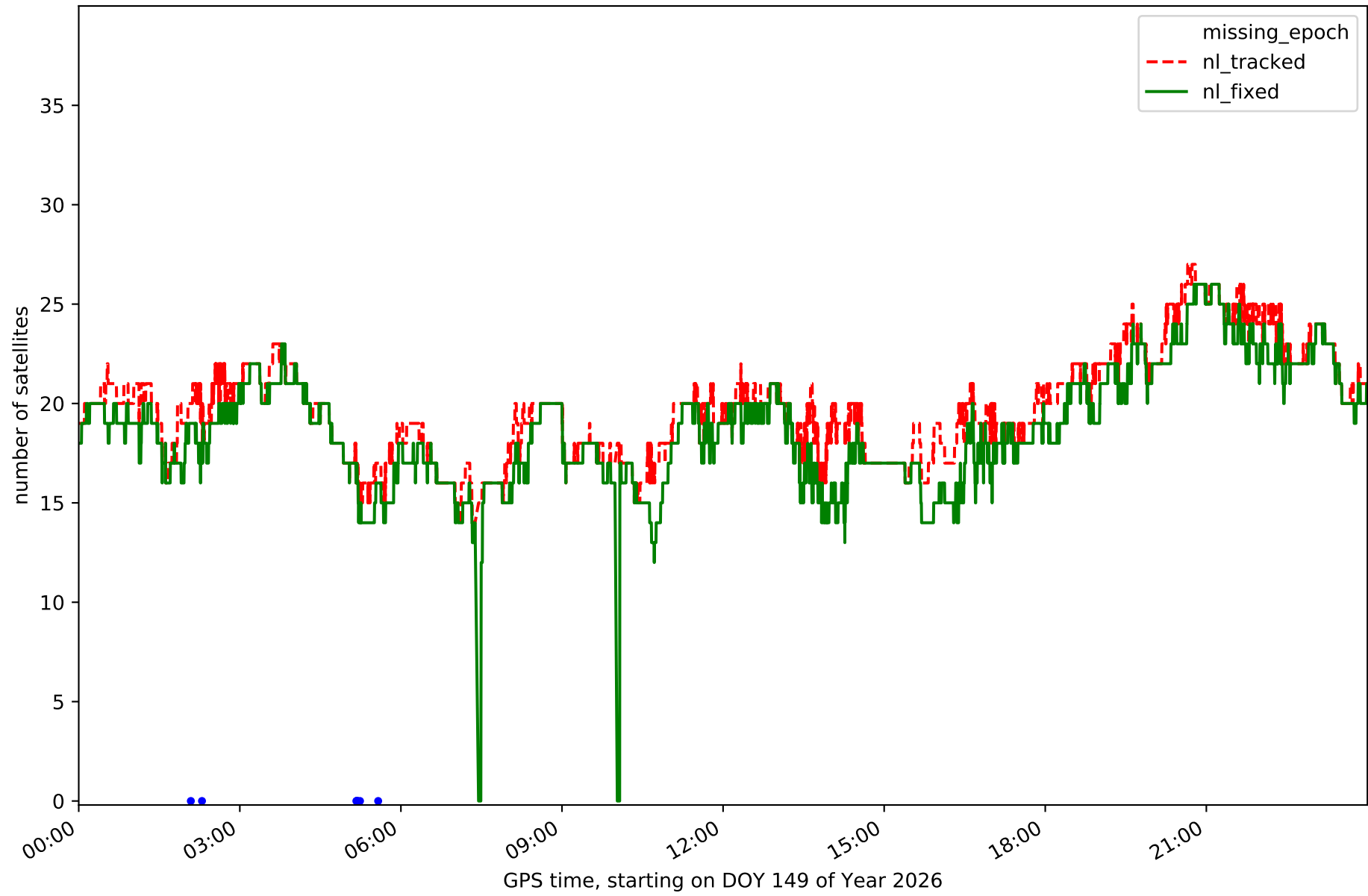

Station TALV in network N01T

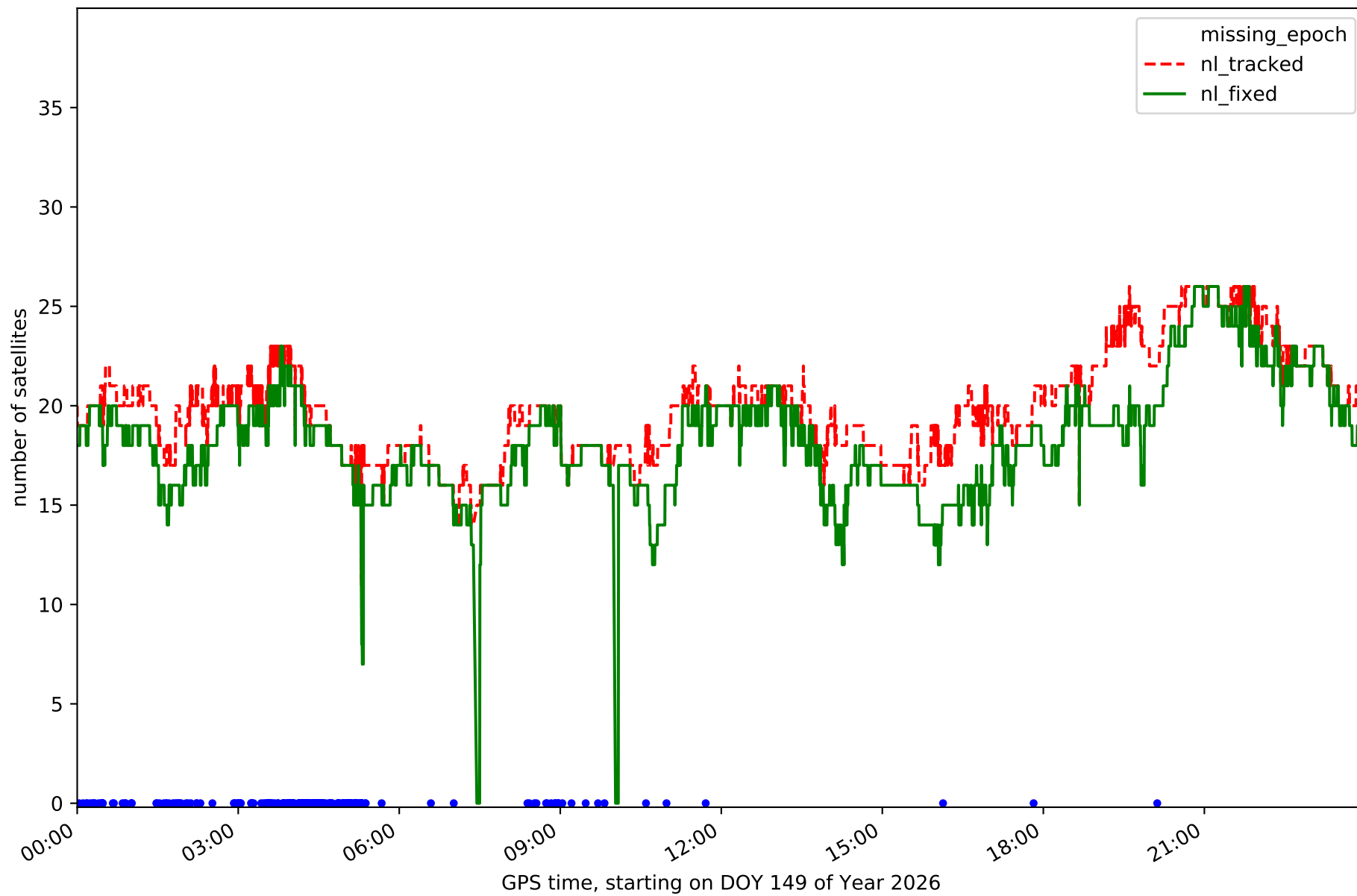

Station YEB1 in network N01T

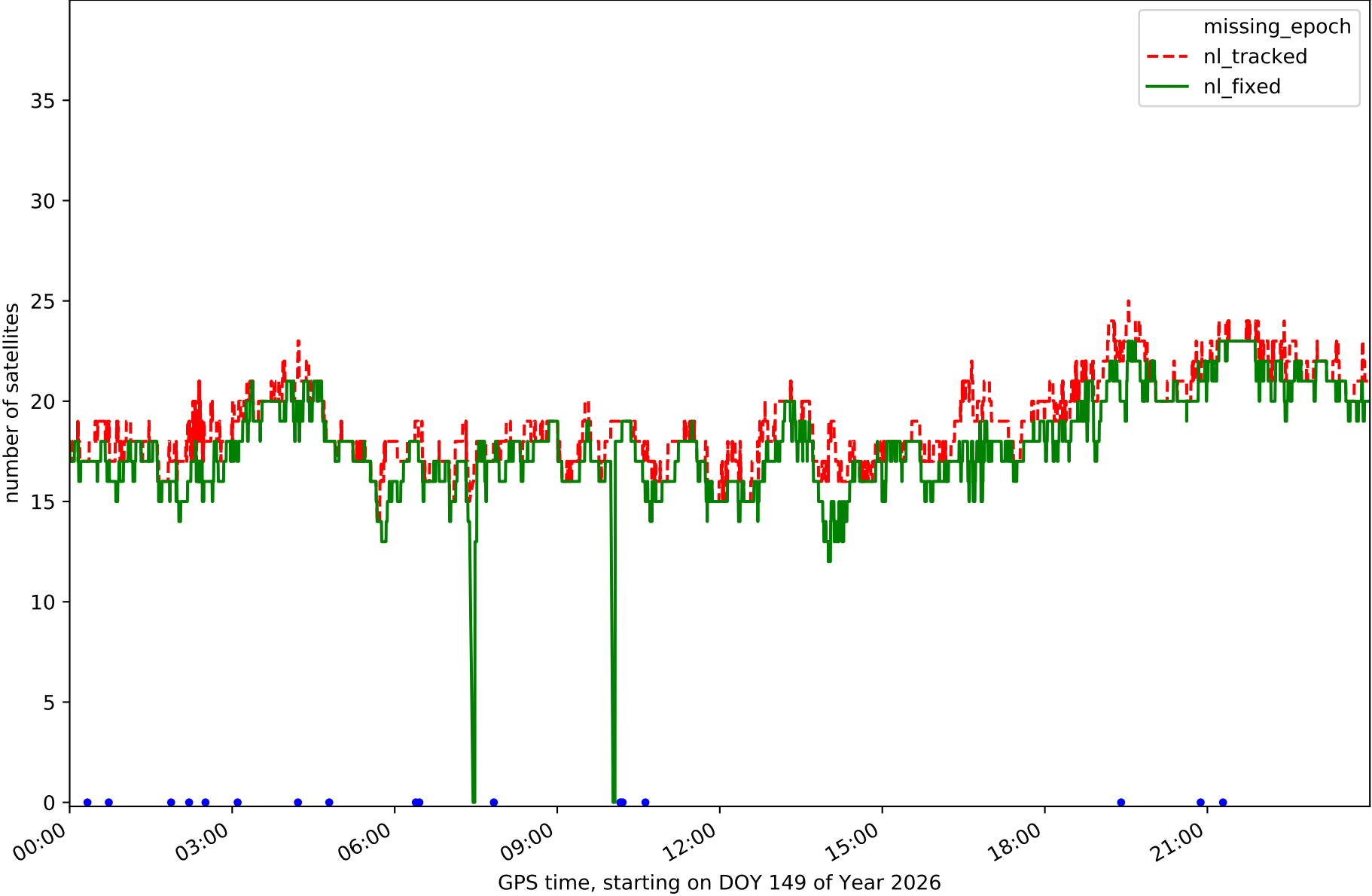

### RefCheck for station ALMZ in network N01T

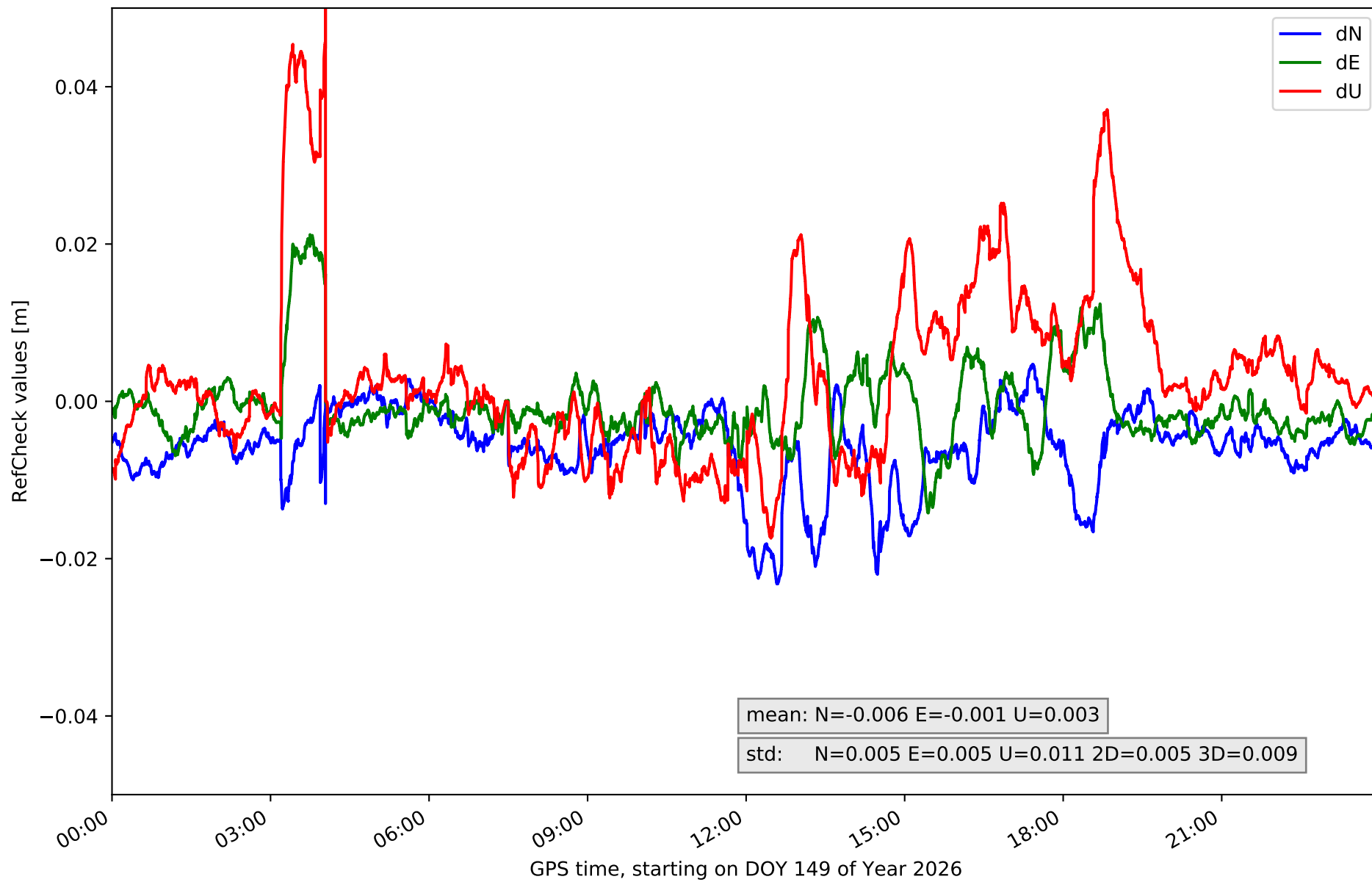

# RefCheck for station ARAJ in network N01T

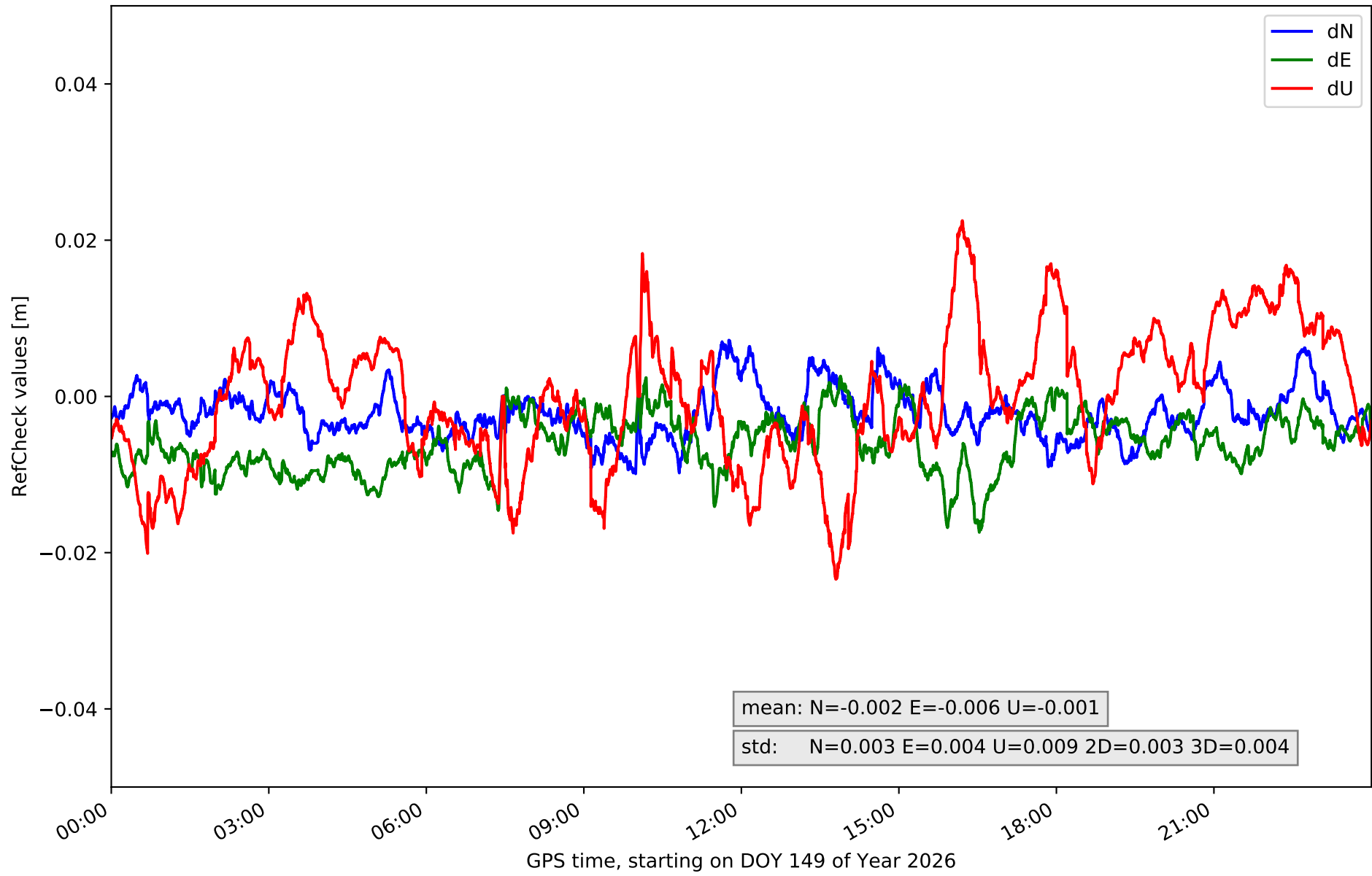

# RefCheck for station ARSP in network N01T

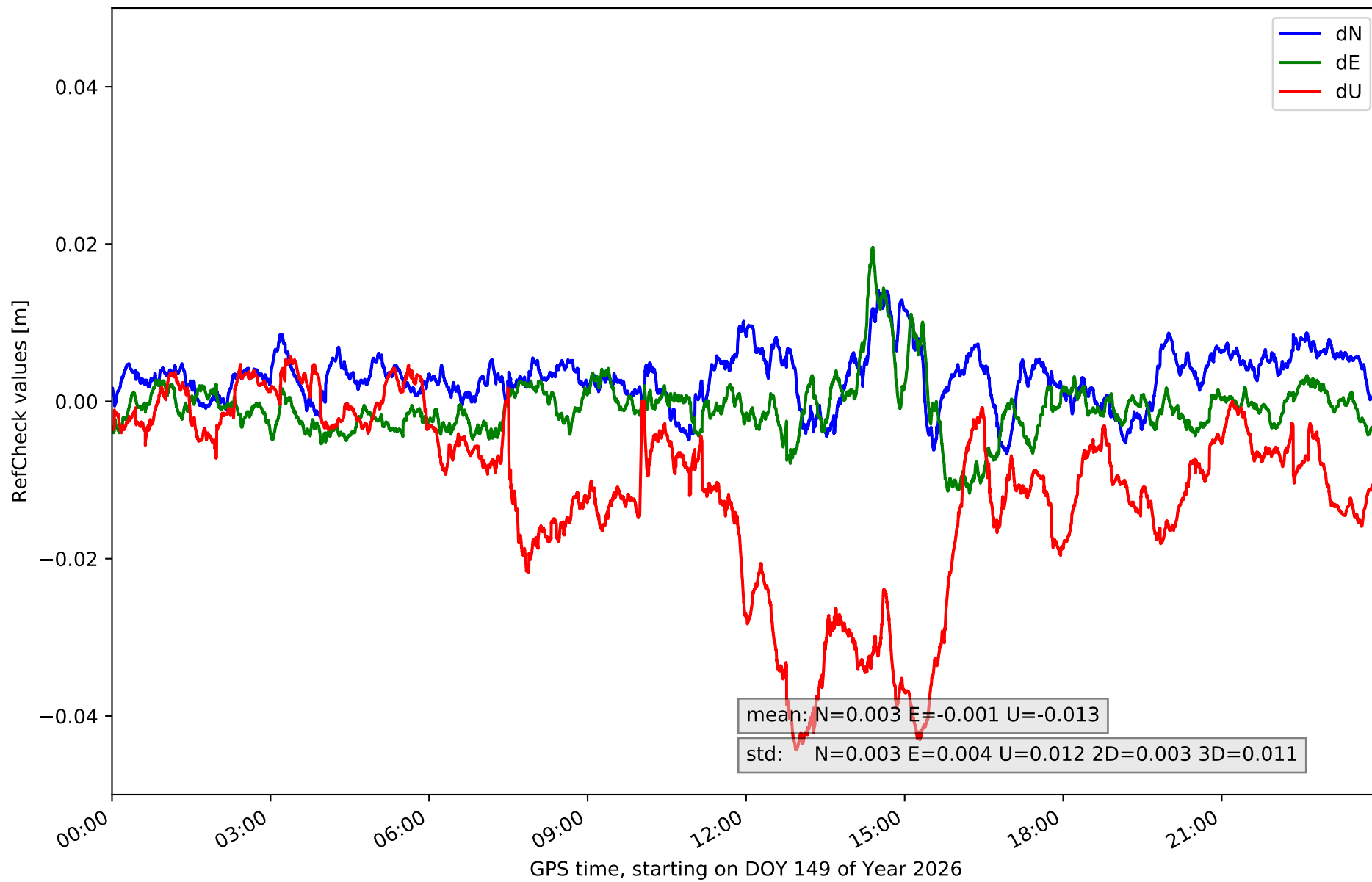

# RefCheck for station AVI2 in network N01T

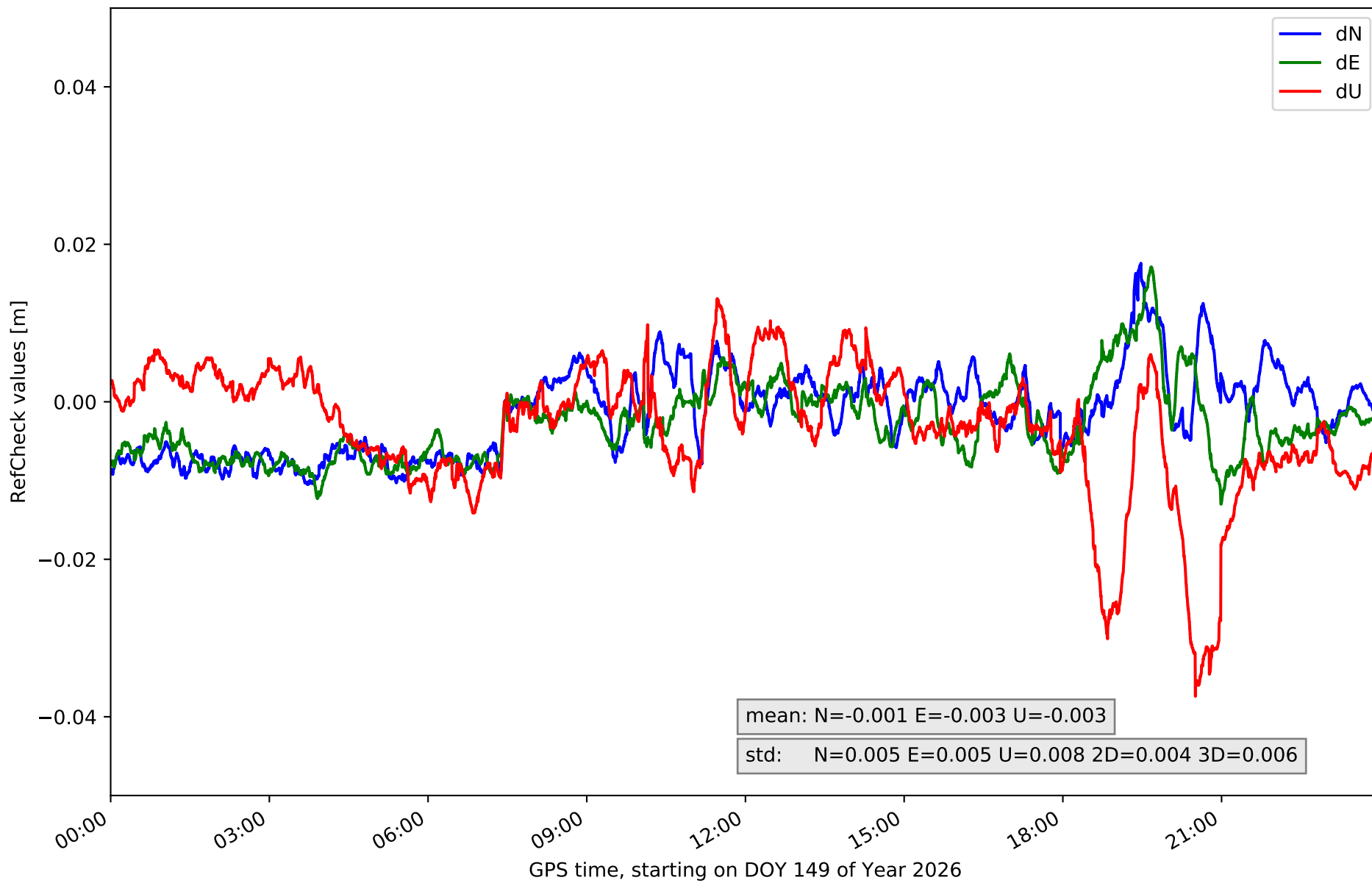

# RefCheck for station BUIT in network N01T

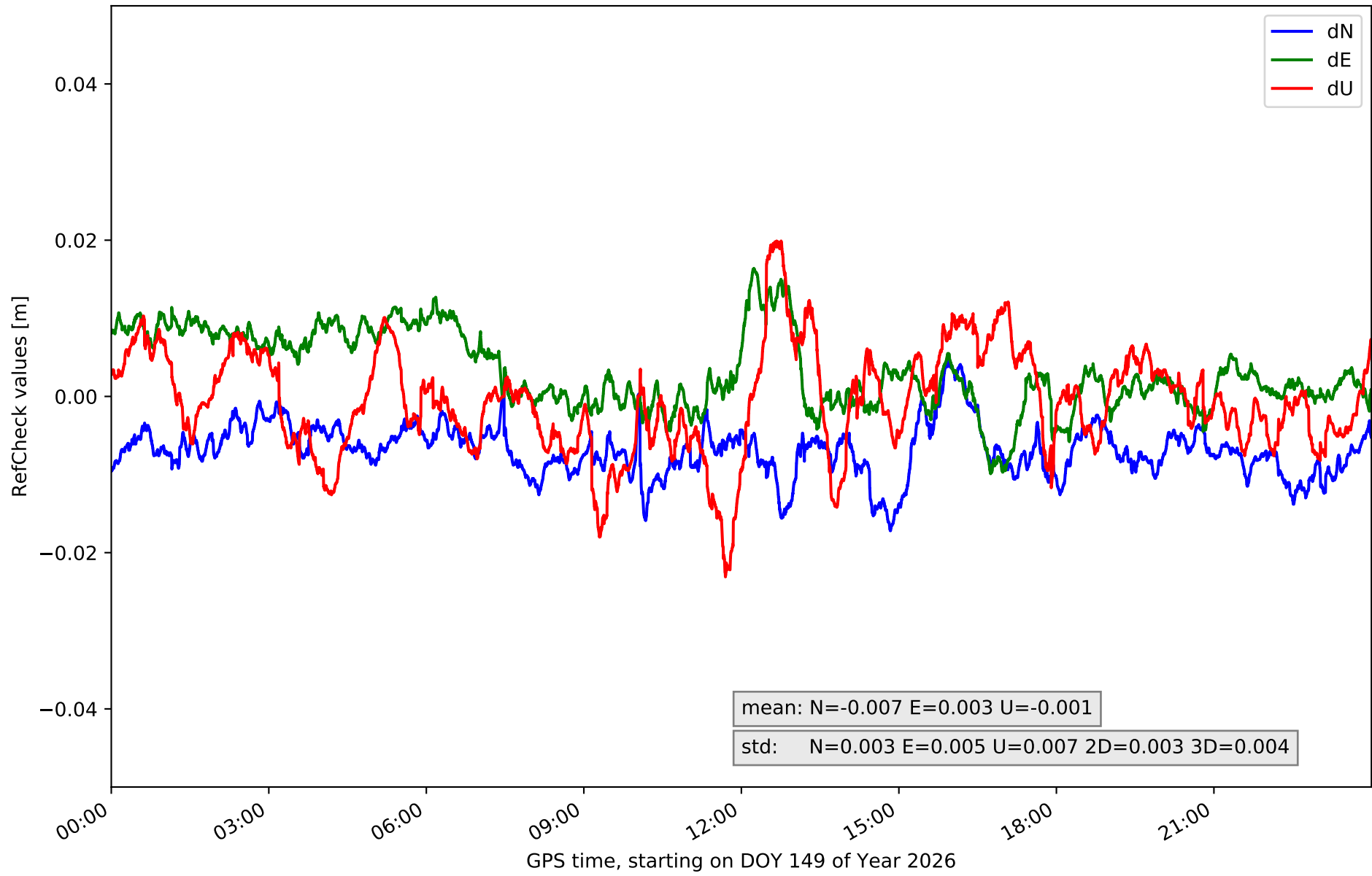

# RefCheck for station GMSR in network N01T

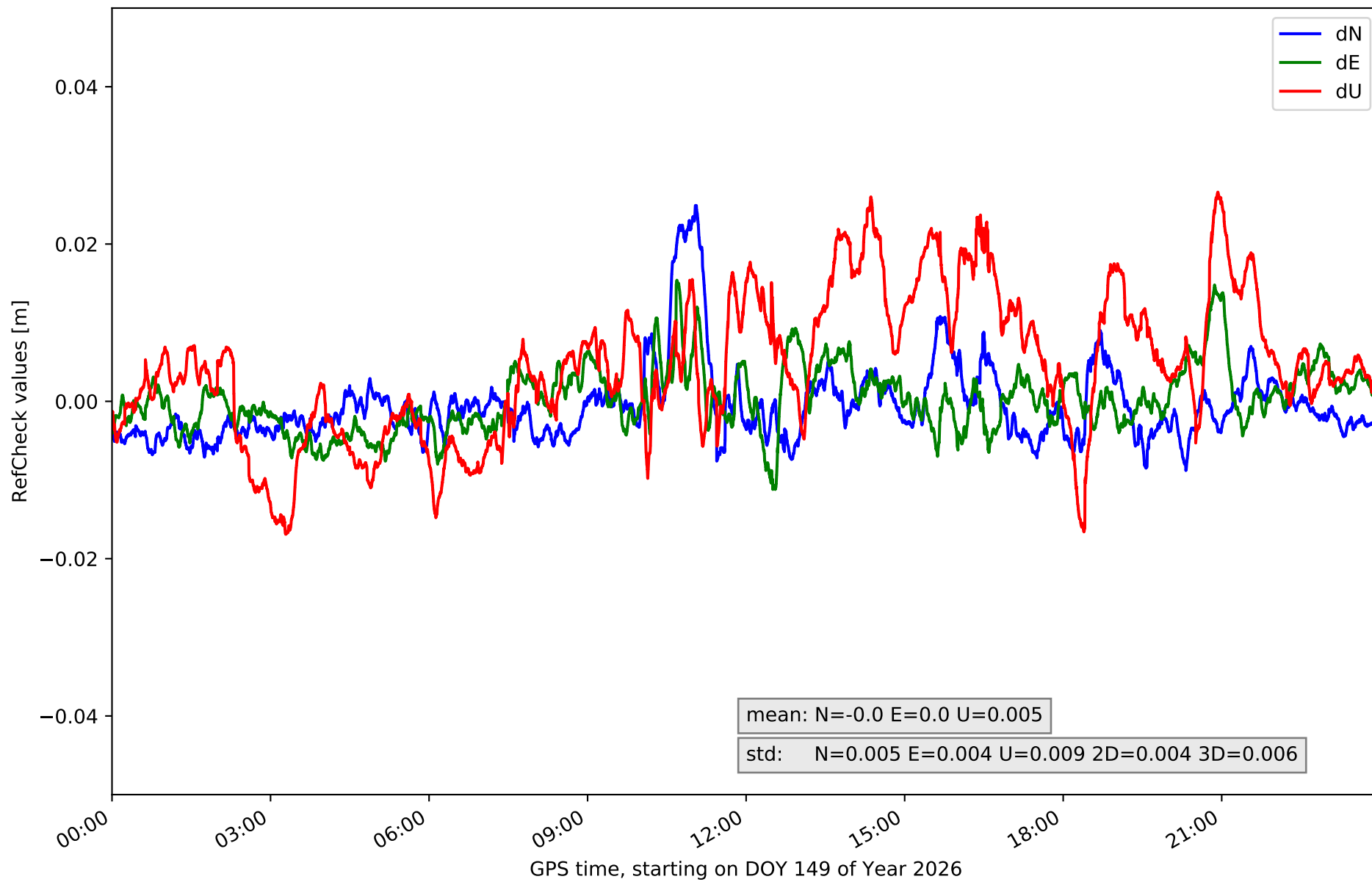

# RefCheck for station IGNE in network N01T

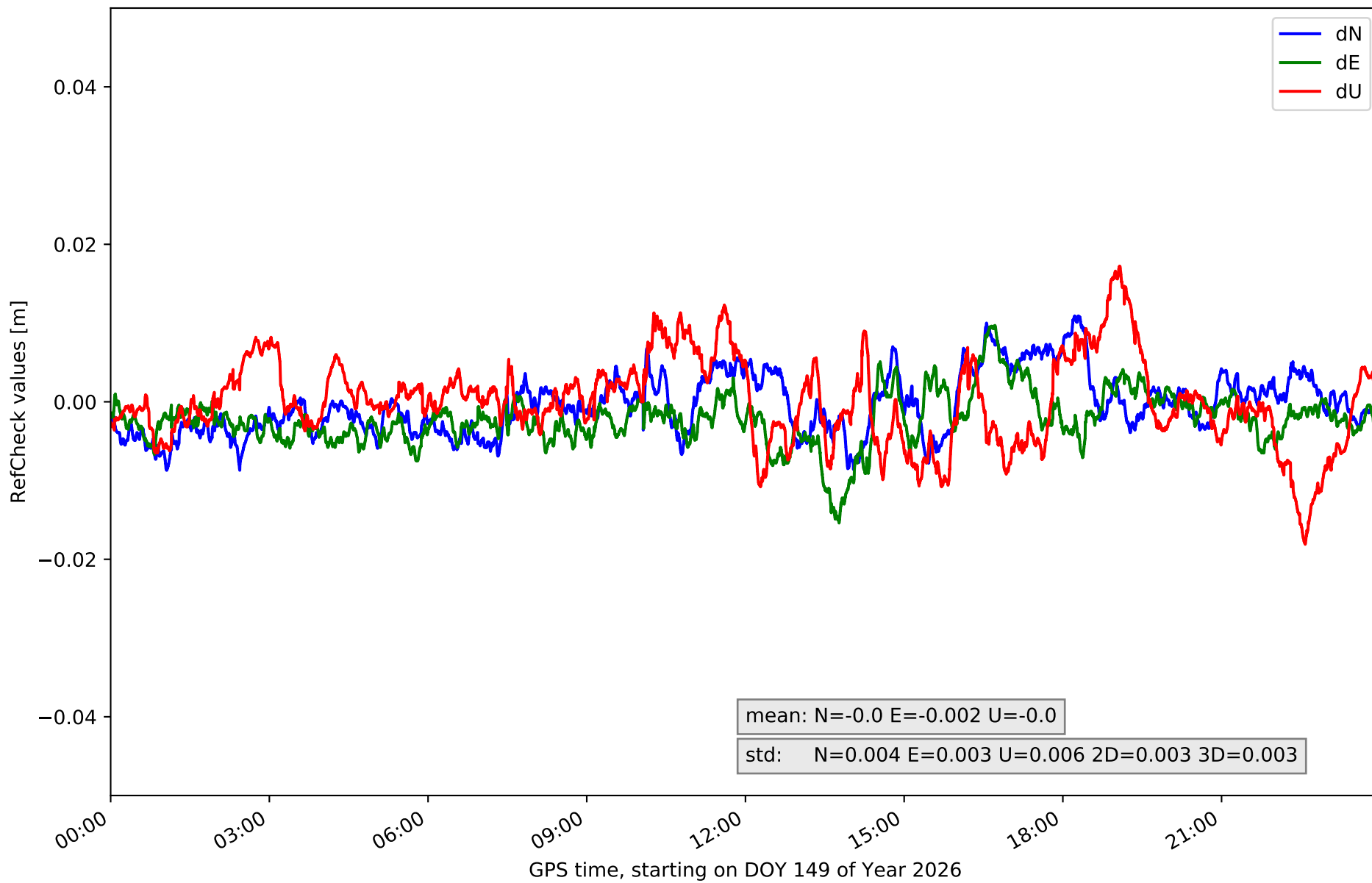

RefCheck for station LABG in network N01T

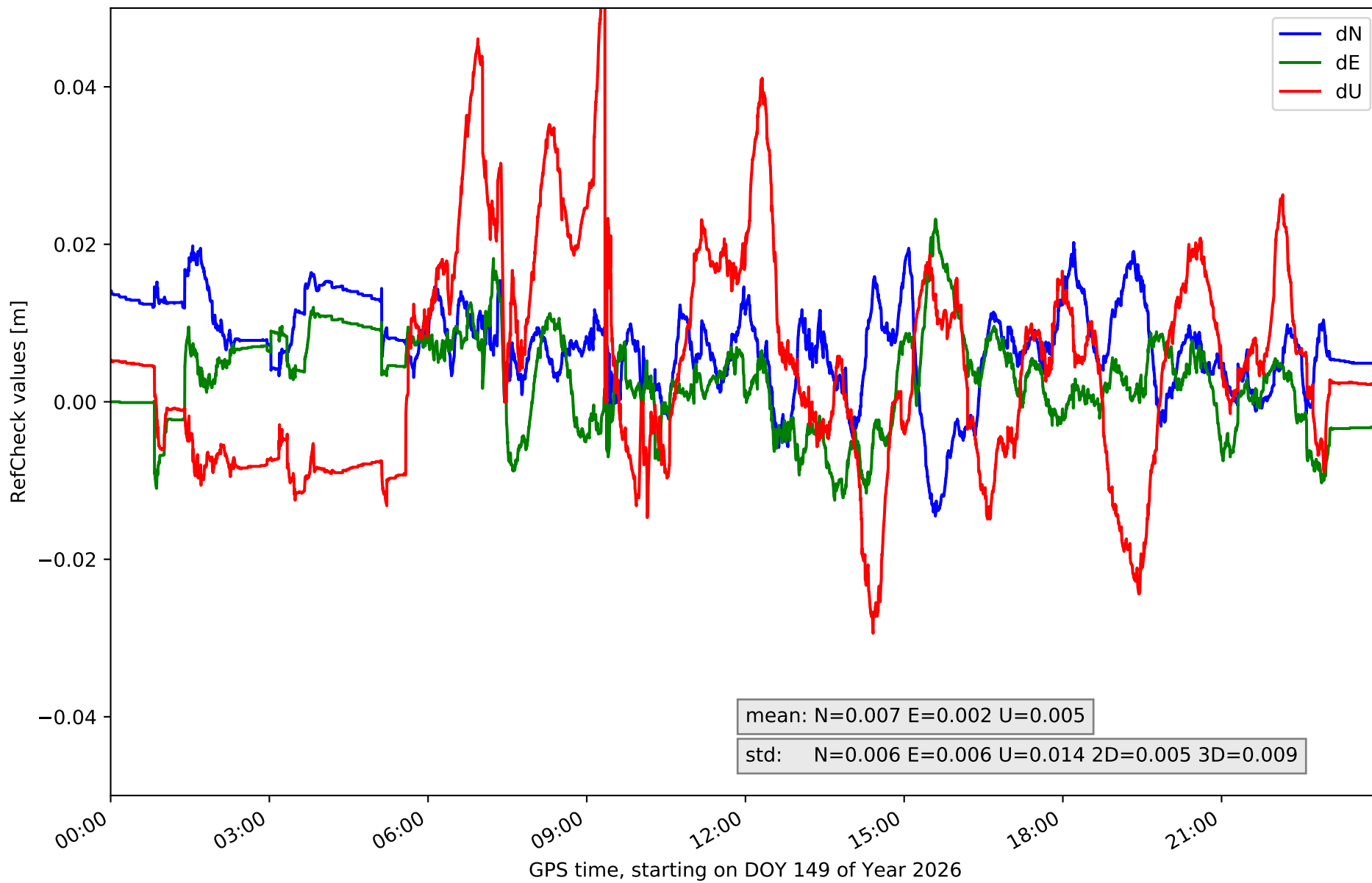

### RefCheck for station LAB1 in network N01T

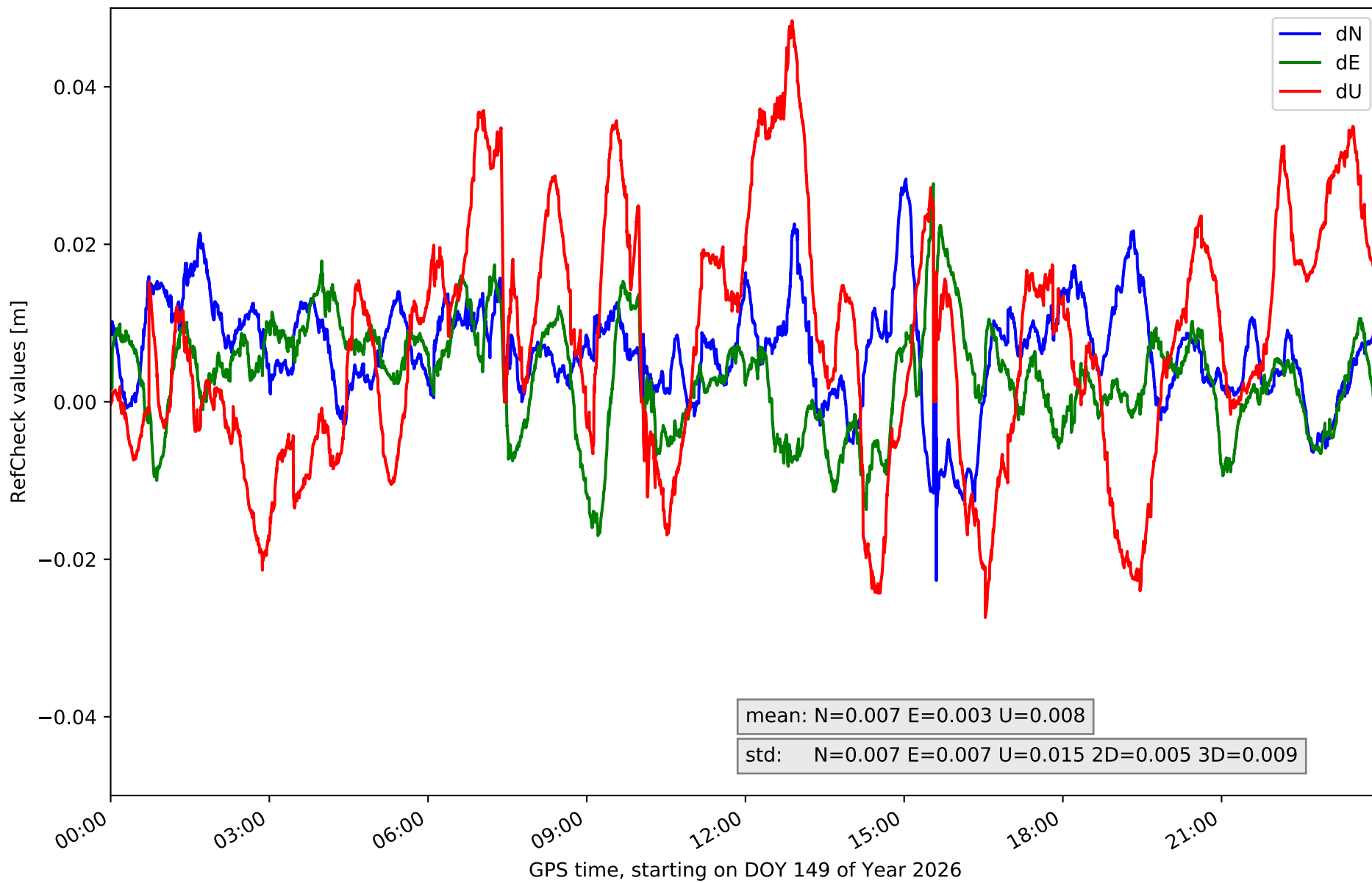

# RefCheck for station OLM1 in network N01T

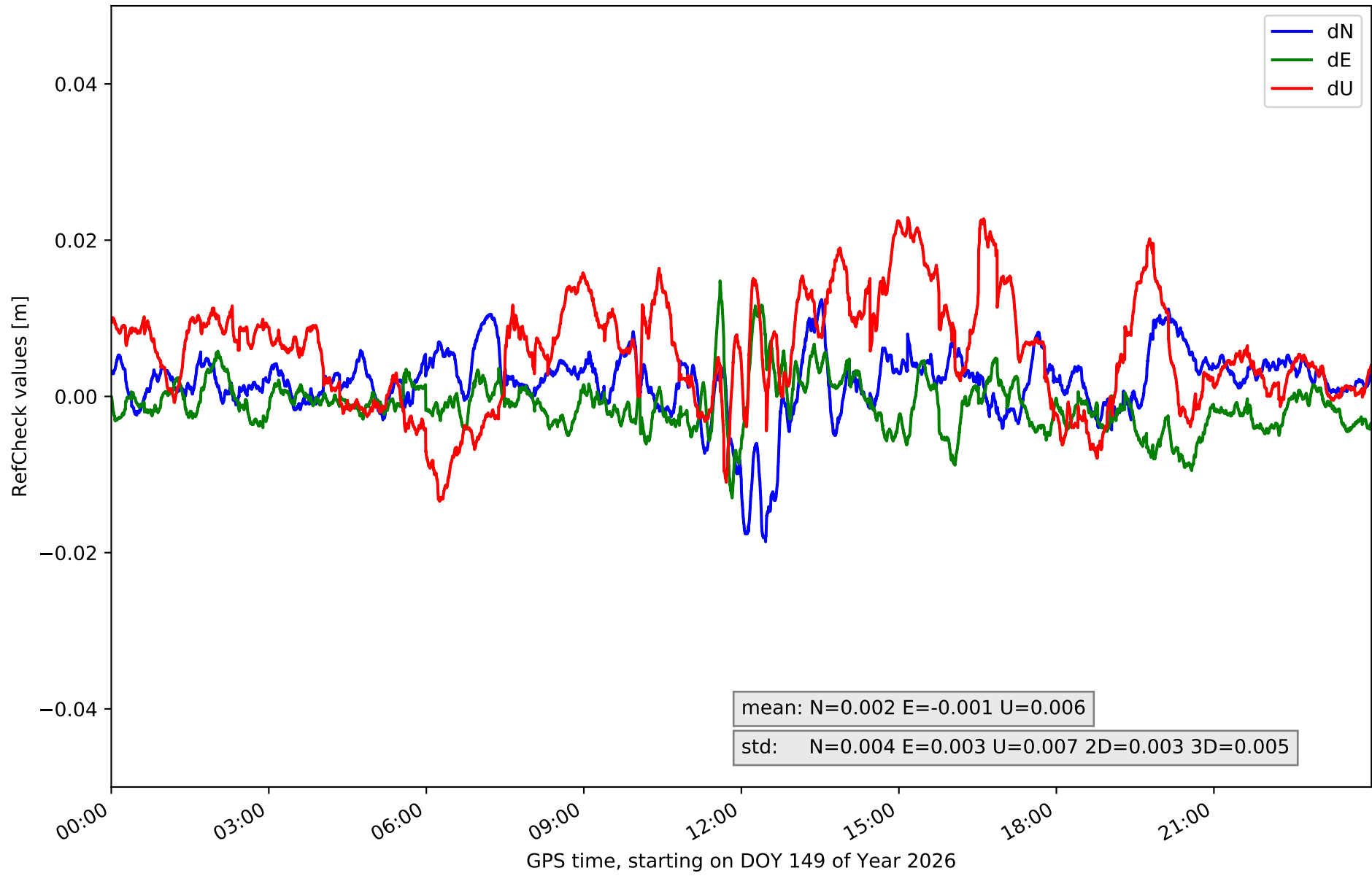

# RefCheck for station ORUS in network N01T

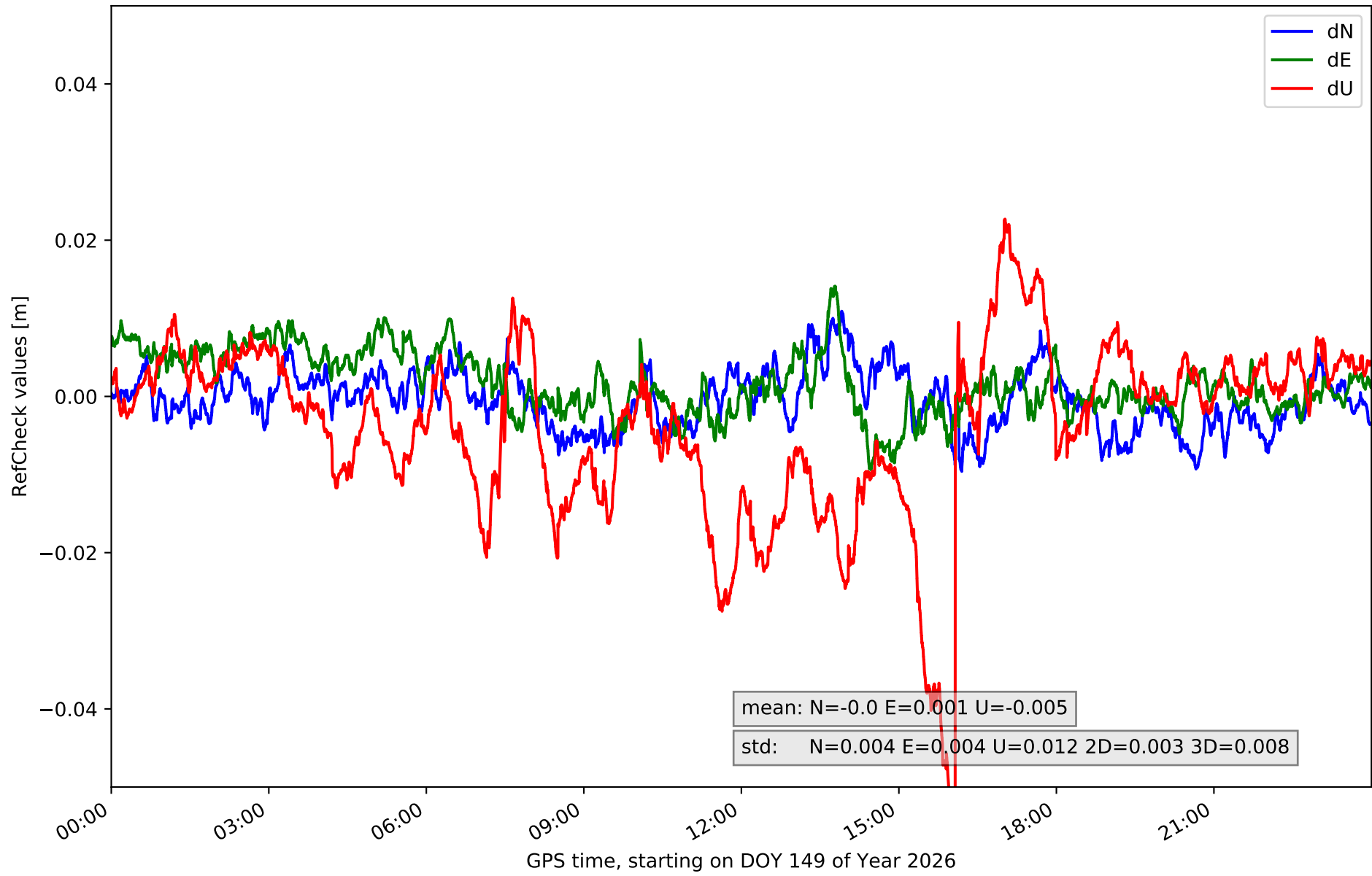

# RefCheck for station MAD1 in network N01T

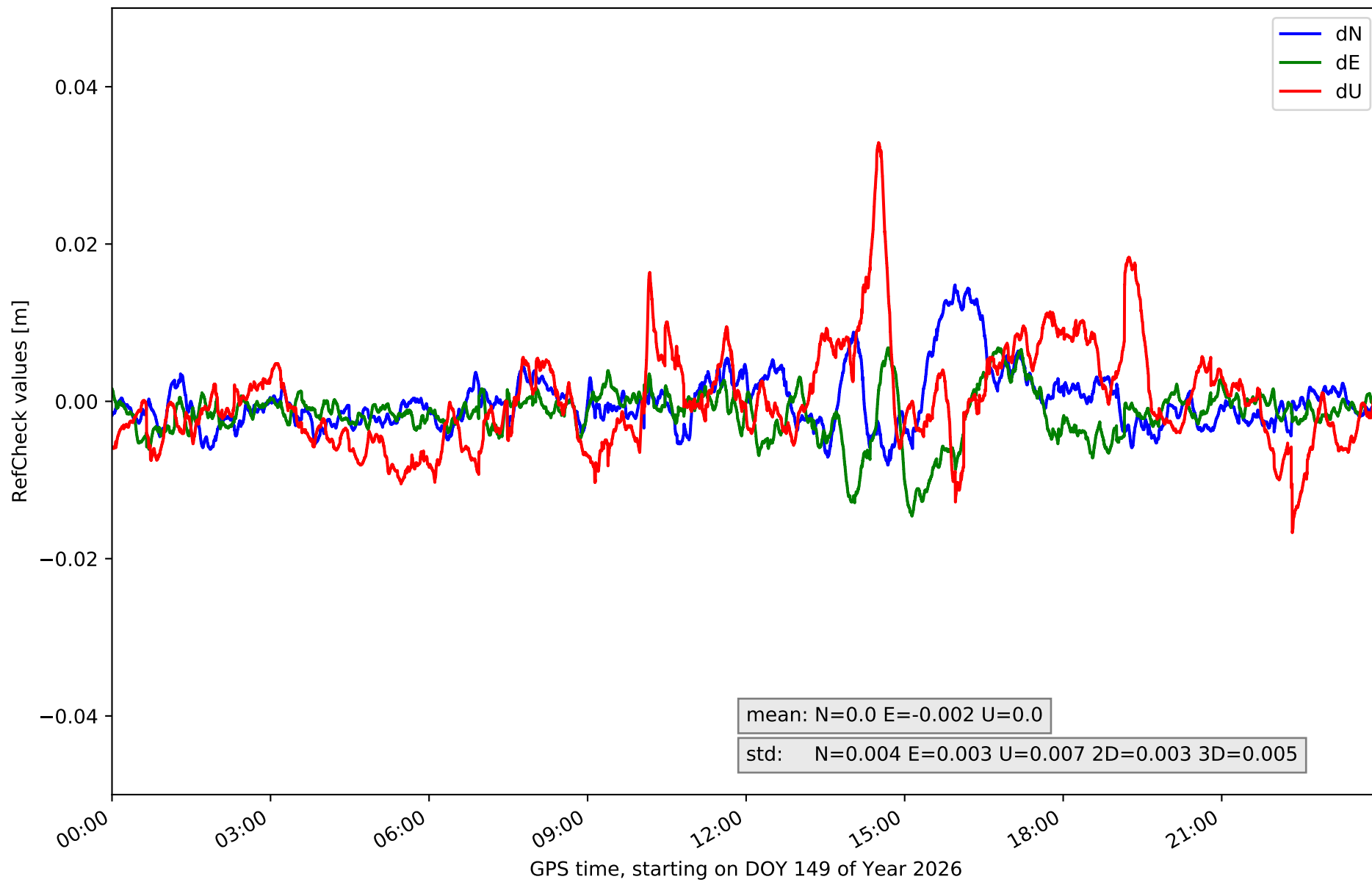

RefCheck for station NVDA in network N01T

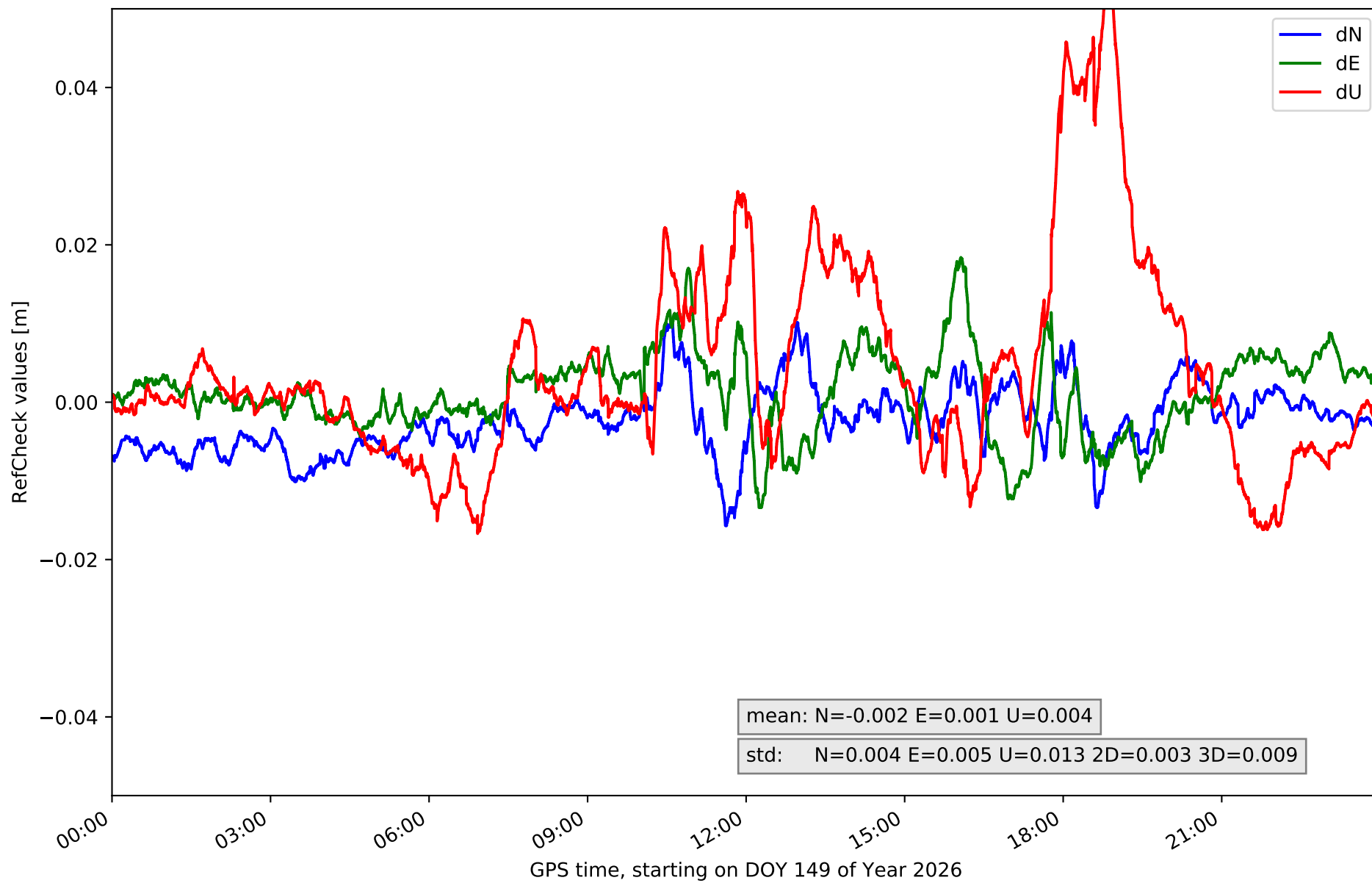

# RefCheck for station PEN1 in network N01T

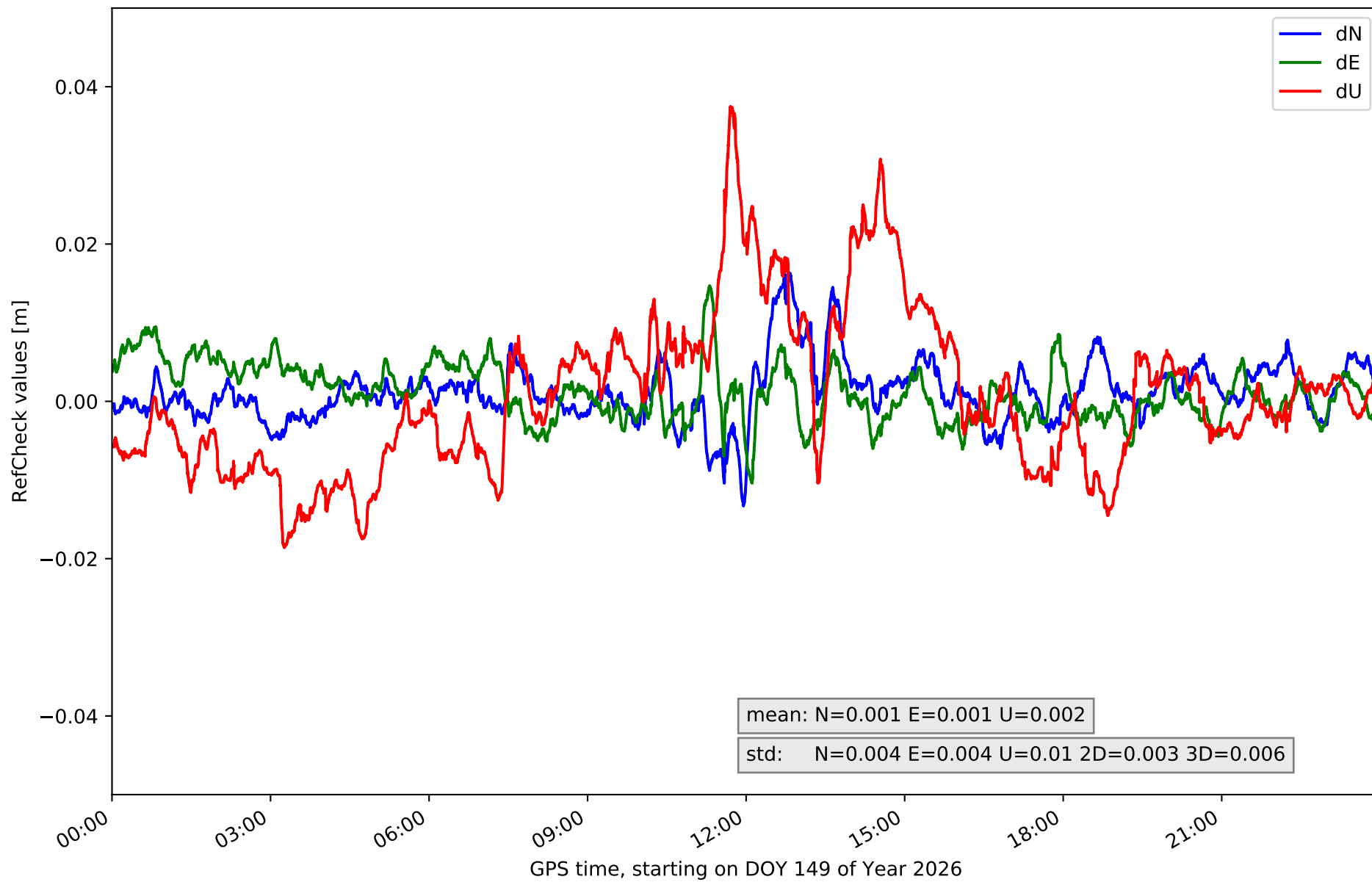

# RefCheck for station RIA1 in network N01T

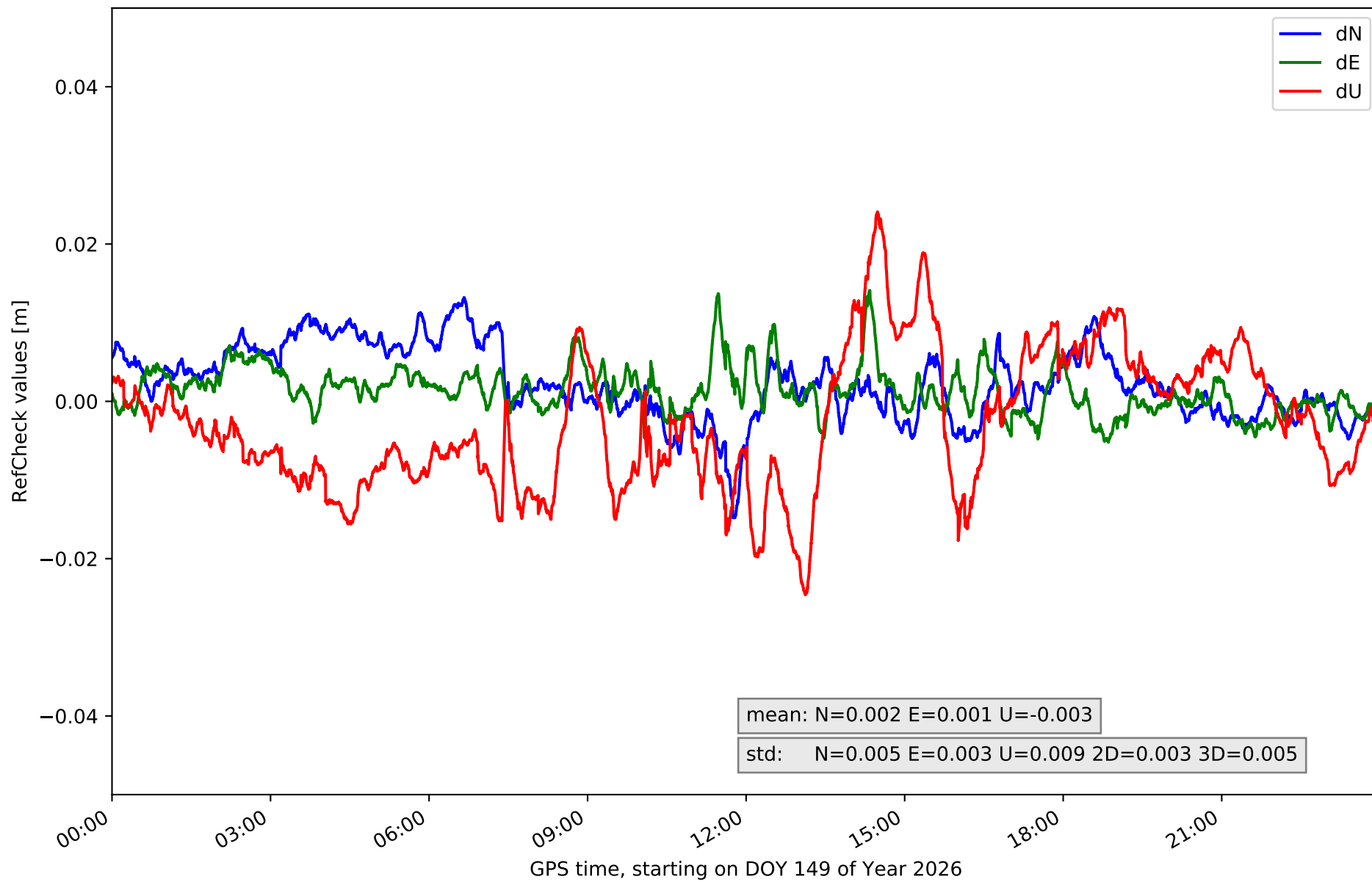

# RefCheck for station SGVA in network N01T

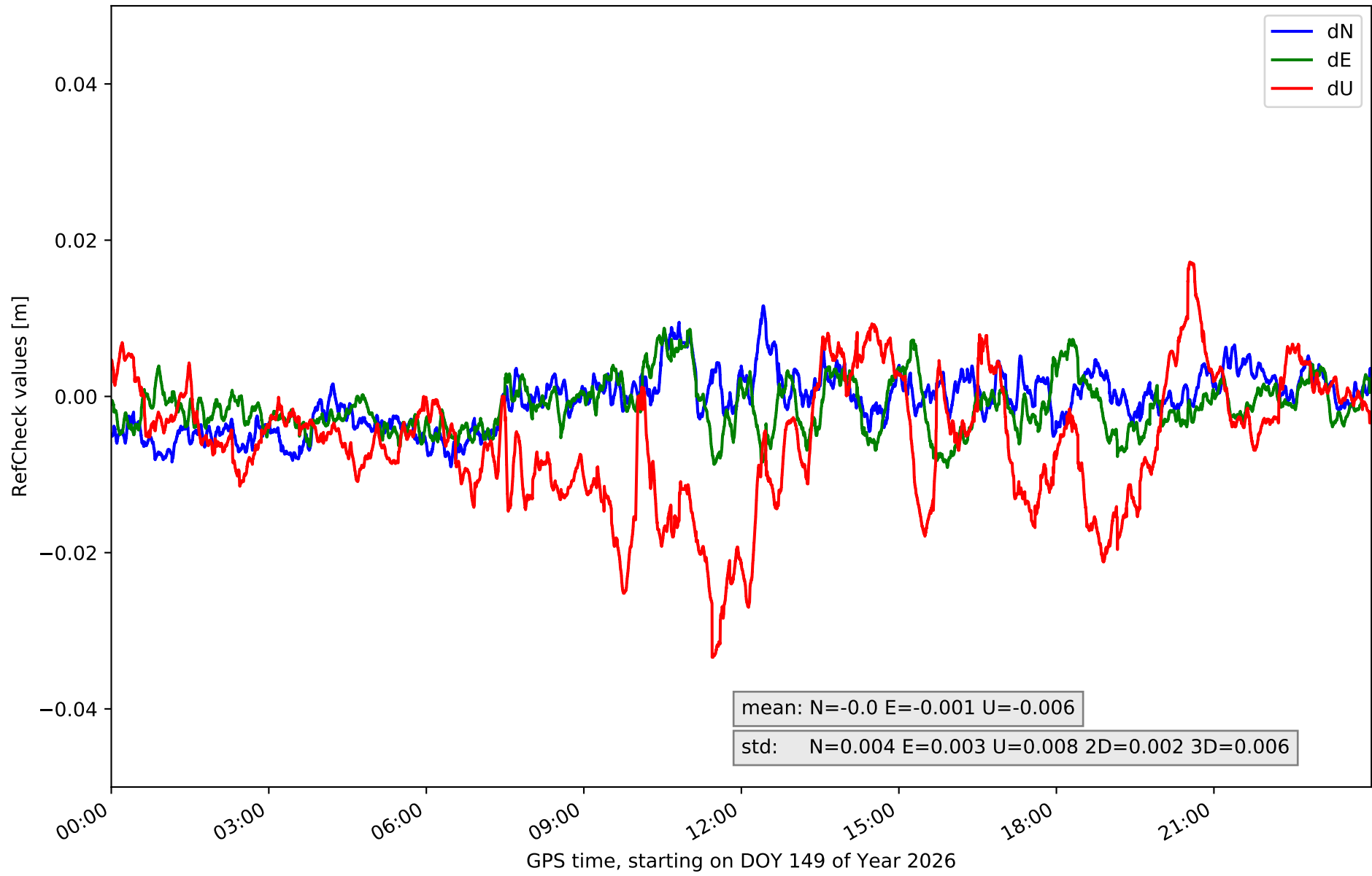

# RefCheck for station SMDV in network N01T

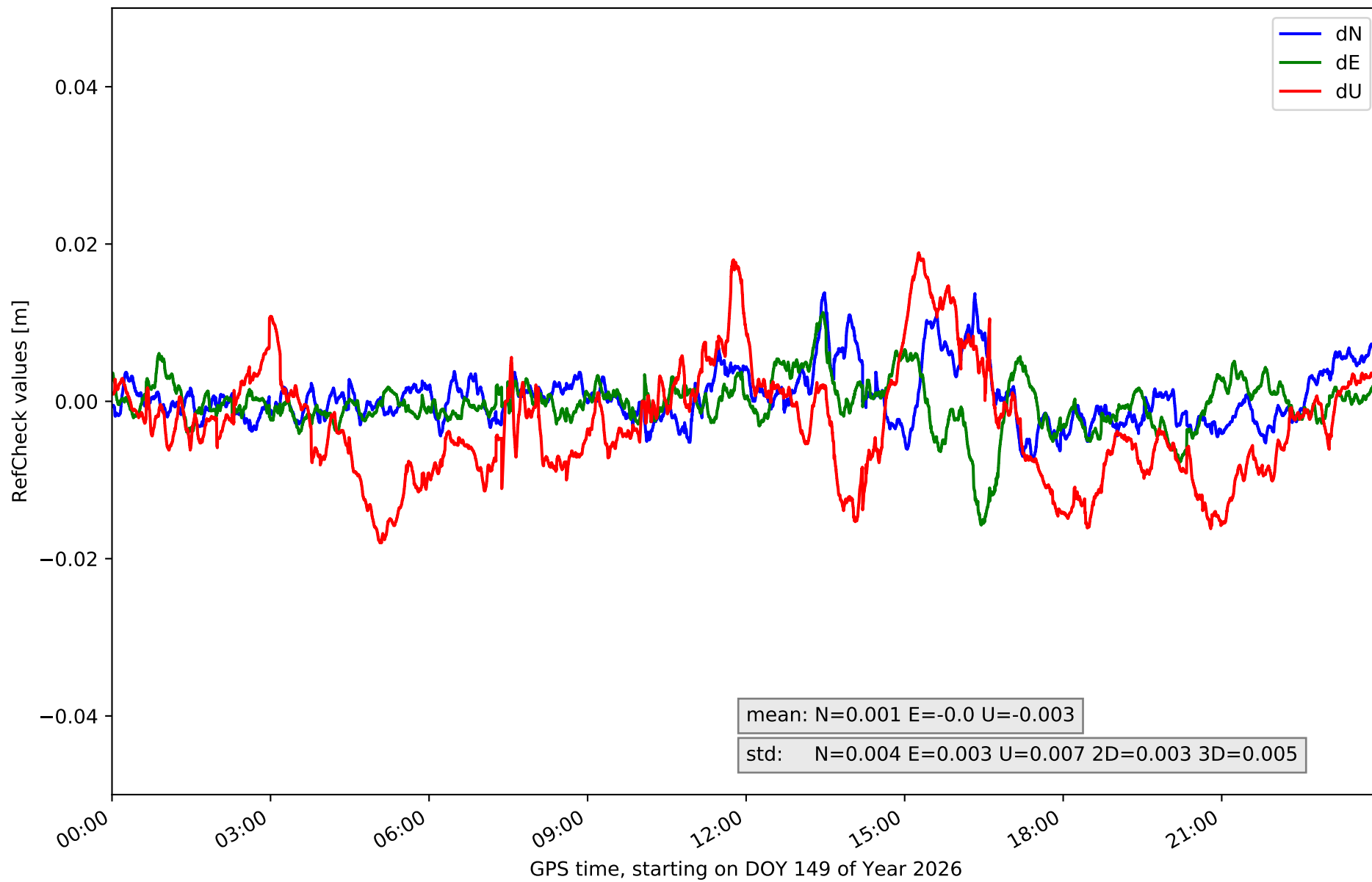

# RefCheck for station TALV in network N01T

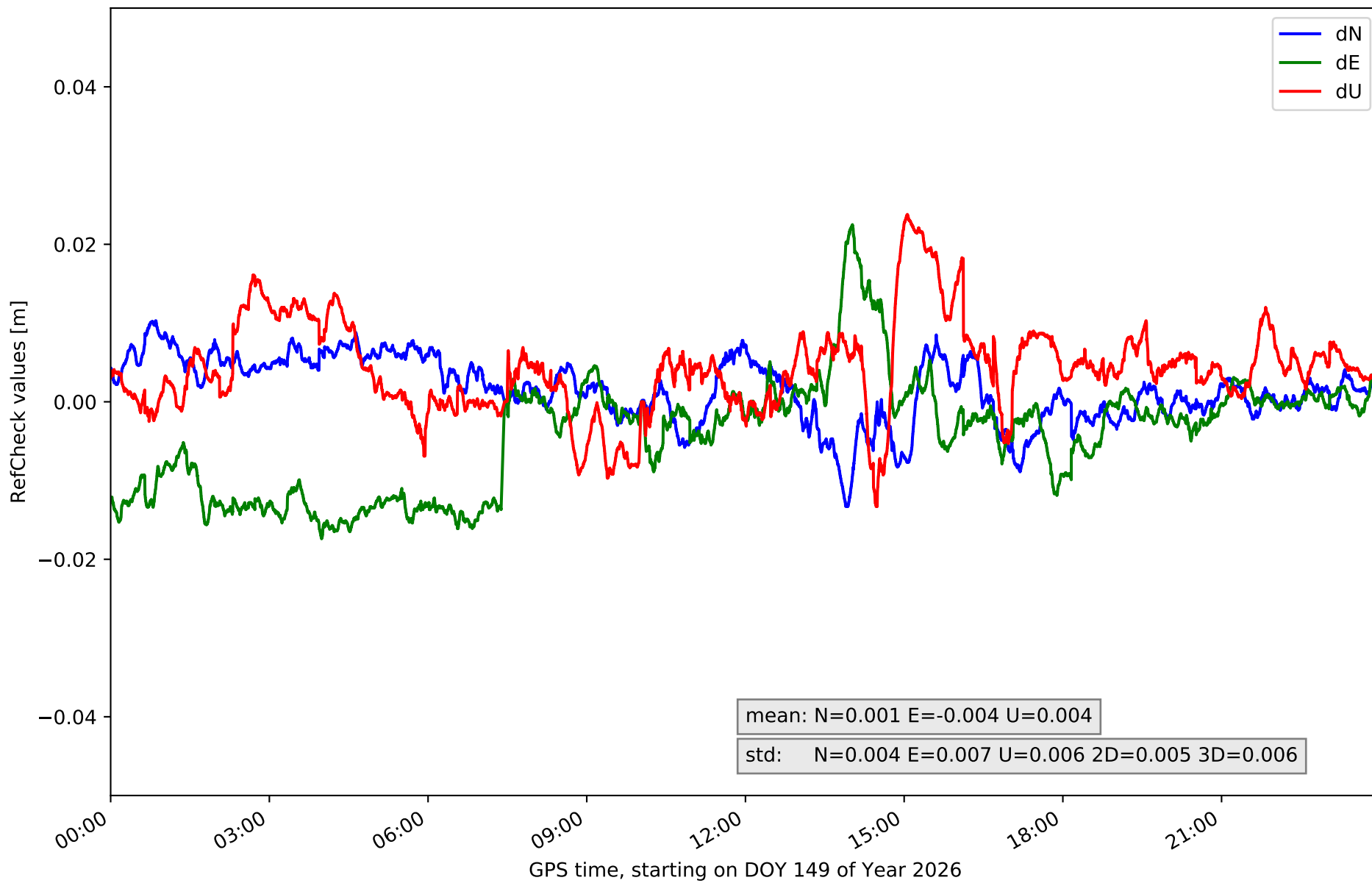

# RefCheck for station YEB1 in network N01T

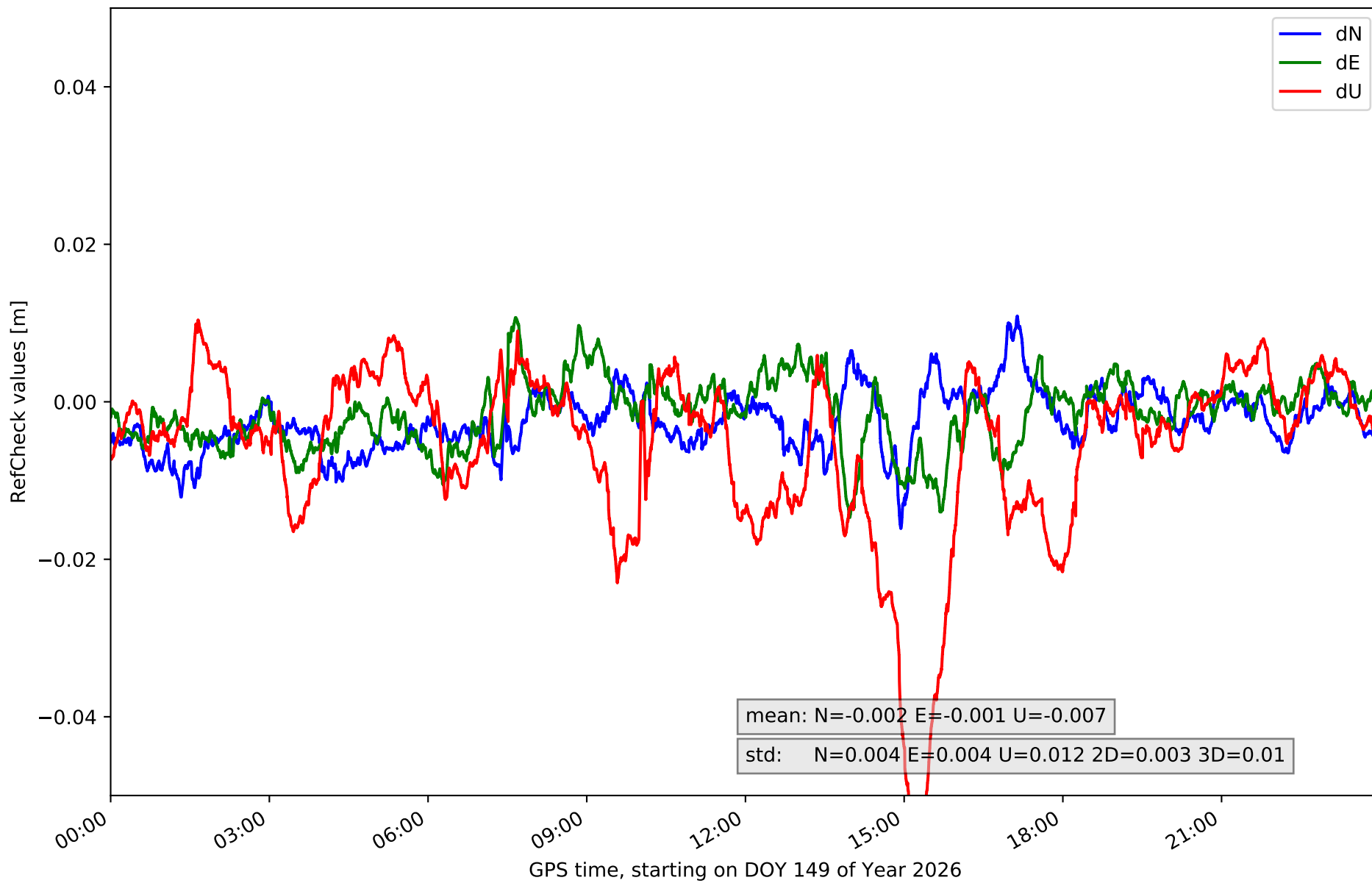

## RefCheck values for network N01T

Station	Nmin	Nmax	Nstd	Emin	Emax	Estd	Umin	Umax	Ustd	std2D	std3D	#2D > 0.01	% 2D > 0.01	#3D > 0.02	% 3D > 0.02
ALMZ	-0.023	0.005	0.005	-0.014	0.021	0.005	-0.017	0.061	0.011	0.005	0.009	14216	21.7	10254	15.7
ARAJ	-0.01	0.007	0.003	-0.017	0.003	0.004	-0.023	0.022	0.009	0.003	0.004	11683	17.8	2257	3.4
ARSP	-0.007	0.014	0.003	-0.012	0.02	0.004	-0.044	0.006	0.012	0.003	0.011	5704	8.7	14160	21.6
AVI2	-0.011	0.018	0.005	-0.013	0.017	0.005	-0.037	0.013	0.008	0.004	0.006	15474	23.6	3434	5.2
BUIT	-0.017	0.005	0.003	-0.01	0.016	0.005	-0.023	0.02	0.007	0.003	0.004	25098	38.3	2245	3.4
GMSR	-0.009	0.025	0.005	-0.011	0.015	0.004	-0.017	0.027	0.009	0.004	0.006	4566	7.0	5958	9.1
IGNE	-0.009	0.011	0.004	-0.015	0.01	0.003	-0.018	0.017	0.006	0.003	0.003	3616	5.5	0	0.0
LABG	-0.015	0.02	0.006	-0.013	0.023	0.006	-0.029	0.06	0.014	0.005	0.009	30890	47.2	18226	27.8
LAB1	-0.023	0.028	0.007	-0.017	0.028	0.007	-0.027	0.048	0.015	0.005	0.009	33419	51.1	23341	35.7
OLM1	-0.019	0.012	0.004	-0.013	0.015	0.003	-0.013	0.023	0.007	0.003	0.005	7088	10.8	3291	5.0
ORUS	-0.01	0.011	0.004	-0.009	0.014	0.004	-0.06	0.023	0.012	0.003	0.008	1849	2.8	6737	10.3
MAD1	-0.008	0.015	0.004	-0.015	0.007	0.003	-0.017	0.033	0.007	0.003	0.005	6006	9.2	1014	1.5
NVDA	-0.016	0.011	0.004	-0.013	0.018	0.005	-0.017	0.053	0.013	0.003	0.009	8087	12.4	8735	13.3
PEN1	-0.013	0.016	0.004	-0.01	0.015	0.004	-0.019	0.037	0.01	0.003	0.006	4268	6.5	6300	9.6
RIA1	-0.015	0.013	0.005	-0.005	0.014	0.003	-0.025	0.024	0.009	0.003	0.005	5754	8.8	2019	3.1
SGVA	-0.009	0.012	0.004	-0.009	0.009	0.003	-0.033	0.017	0.008	0.002	0.006	1177	1.8	4472	6.8
SMDV	-0.008	0.014	0.004	-0.016	0.011	0.003	-0.018	0.019	0.007	0.003	0.005	3434	5.2	0	0.0
TALV	-0.013	0.01	0.004	-0.017	0.022	0.007	-0.013	0.024	0.006	0.005	0.006	21056	32.2	4222	6.5
YEB1	-0.016	0.011	0.004	-0.015	0.011	0.004	-0.053	0.01	0.012	0.003	0.01	7191	11.0	6464	9.9
<b>Mean</b>	<b>-0.013</b>	<b>0.014</b>	<b>0.004</b>	<b>-0.013</b>	<b>0.015</b>	<b>0.004</b>	<b>-0.026</b>	<b>0.028</b>	<b>0.01</b>	<b>0.003</b>	<b>0.007</b>	<b>11082.9</b>	<b>16.9</b>	<b>6480.5</b>	<b>9.9</b>
<b>Min/Max</b>	<b>-0.023</b>	<b>0.028</b>	<b>0.007</b>	<b>-0.017</b>	<b>0.028</b>	<b>0.007</b>	<b>-0.06</b>	<b>0.061</b>	<b>0.015</b>	<b>0.005</b>	<b>0.011</b>	<b>33419</b>	<b>51.1</b>	<b>23341</b>	<b>35.7</b>

## fixing statistic for network N01T

fixing percentage of	all GNSS	G	R	E	C
using threshold 0.3	93.9	95.1	94.8	94.7	91.2
considering satellites with dual-frequency fixed	91.2	92.8	90.7	92.5	87.8
considering all signals separately	91.4	93.1	90.7	92.7	86.6