

summary for network NET6

timeperiod chosen: from 2026-05-26-00:00:00 until 2026-05-26-23:59:58

average update rate (durations larger than 15 seconds considered as observation gap): 2.0 seconds

average fixing percentage with threshold set to 0.3: 93.0 percent

stations available: 17 of 18

station information:

station ASTO:	antenna: GPPNULLANTENNA NONE	receiver: LEICA GR50	height: 940.596
station BURB:	antenna: LEIAR20 LEIM	receiver: LEICA GR10	height: 1051.549
station CNAR:	antenna: LEIAR20 LEIM	receiver: LEICA GR50	height: 479.4
station FRRL:	antenna: LEIAR20 LEIM	receiver: LEICA GR25	height: 111.696
station GRSL:	antenna: LEIAR20 LEIM	receiver: LEICA GR50	height: 691.334
station GUDI:	antenna: TRM57971.00 TZGD	receiver: TRIMBLE NETR9	height: 1074.696
station LNG1:	antenna: LEIAR20 LEIM	receiver: LEICA GR50	height: 62.457
station LUAR:	antenna: LEIAR20 LEIM	receiver: LEICA GR50	height: 131.92
station LUGO:	antenna: LEIAR25.R3 LEIT	receiver: LEICA GR10	height: 476.66
station ORTG:	antenna: LEIAR20 LEIM	receiver: LEICA GR50	height: 66.493
station PONF:	antenna: TRM59900.00 SCIS	receiver: TRIMBLE NETR9	height: 639.803
station PSBR:	antenna: TRM59900.00 SCIS	receiver: TRIMBLE NETR9	height: 992.033
station RODI:	antenna: TRM59900.00 SCIS	receiver: TRIMBLE NETR9	height: 1033.433
station SALS:	antenna: TPSCR.G5 TPSH	receiver: TPS NET-G5	height: 294.418
station SNTG:	antenna: LEIAR25.R4 LEIT	receiver: LEICA GR50	height: 312.797
station VBLO:	antenna: LEIAR20 LEIM	receiver: LEICA GR50	height: 1056.603
station VEG1:	antenna: TRM59900.00 SCIS	receiver: TRIMBLE NETR9	height: 78.445
station VIGO:	antenna: TRM59900.00 SCIS	receiver: TRIMBLE NETR9	height: 87.761

Processing rate in network NET6

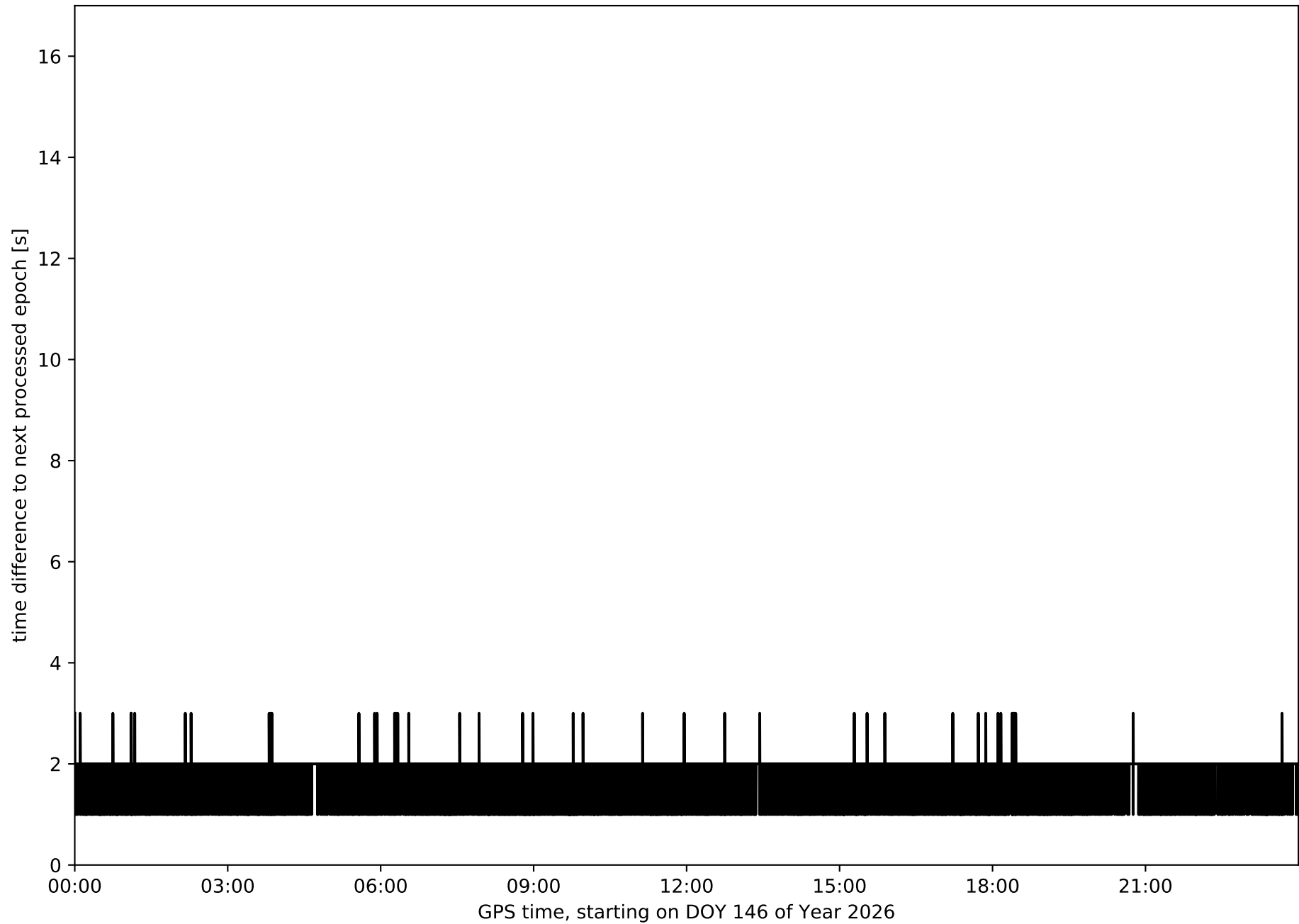

Histogram of the processing rate in network NET6 (durations larger 15 seconds neglected)

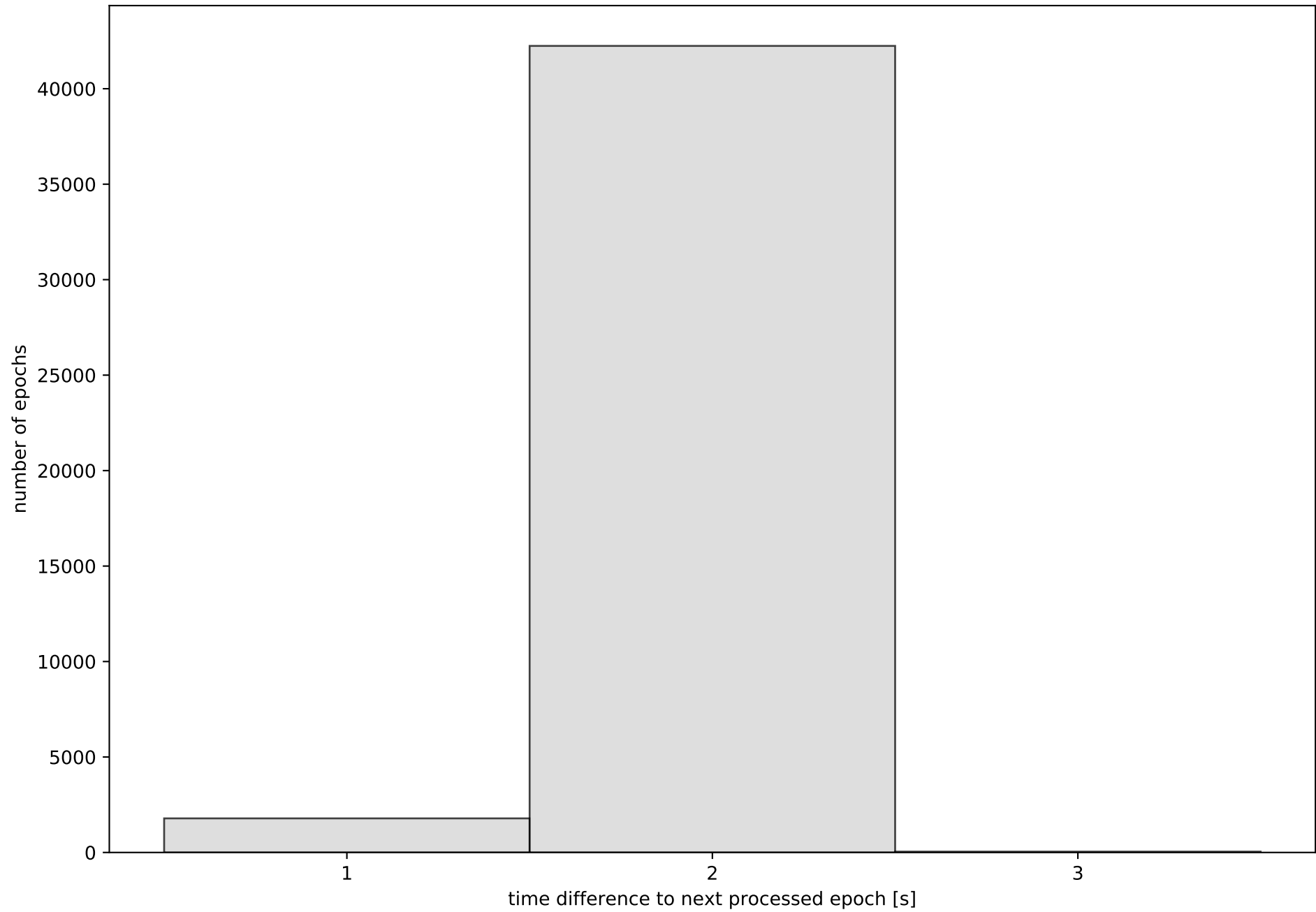

Network NET6 with threshold set to 0.3

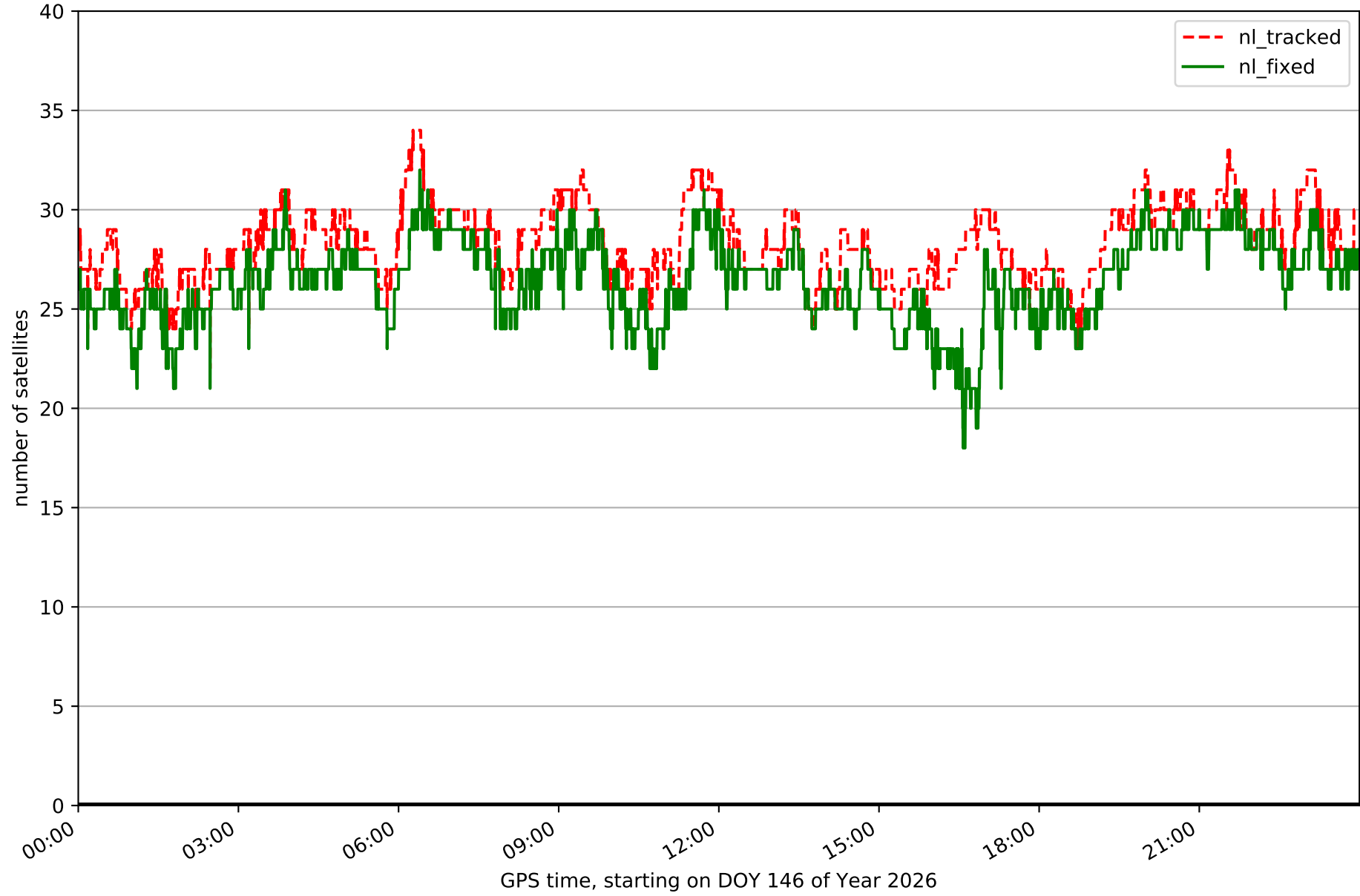

Fixing percentage of satellites in network NET6 with threshold set to 0.3

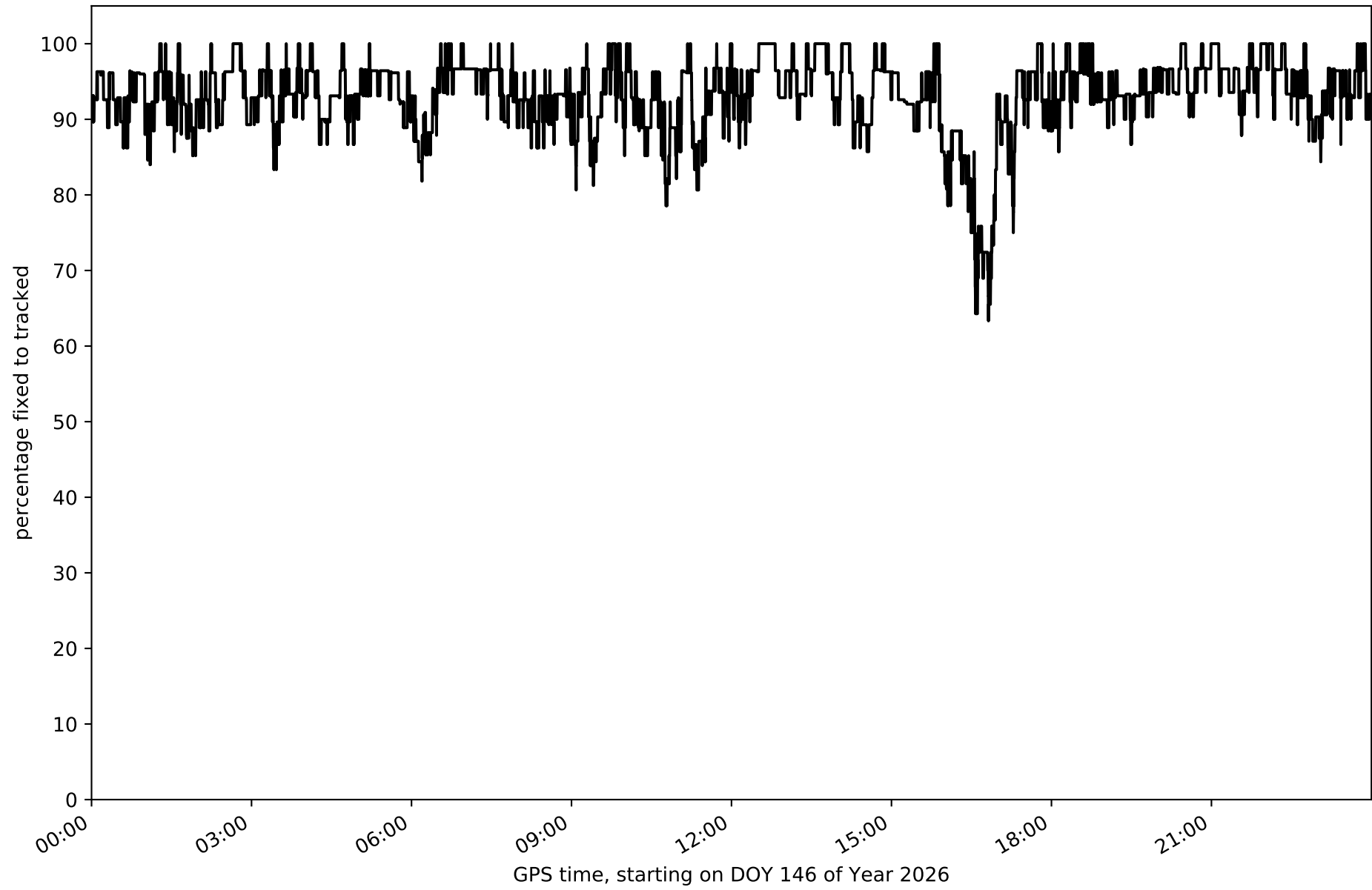

Network NET6 - only GPS with threshold set to 0.3

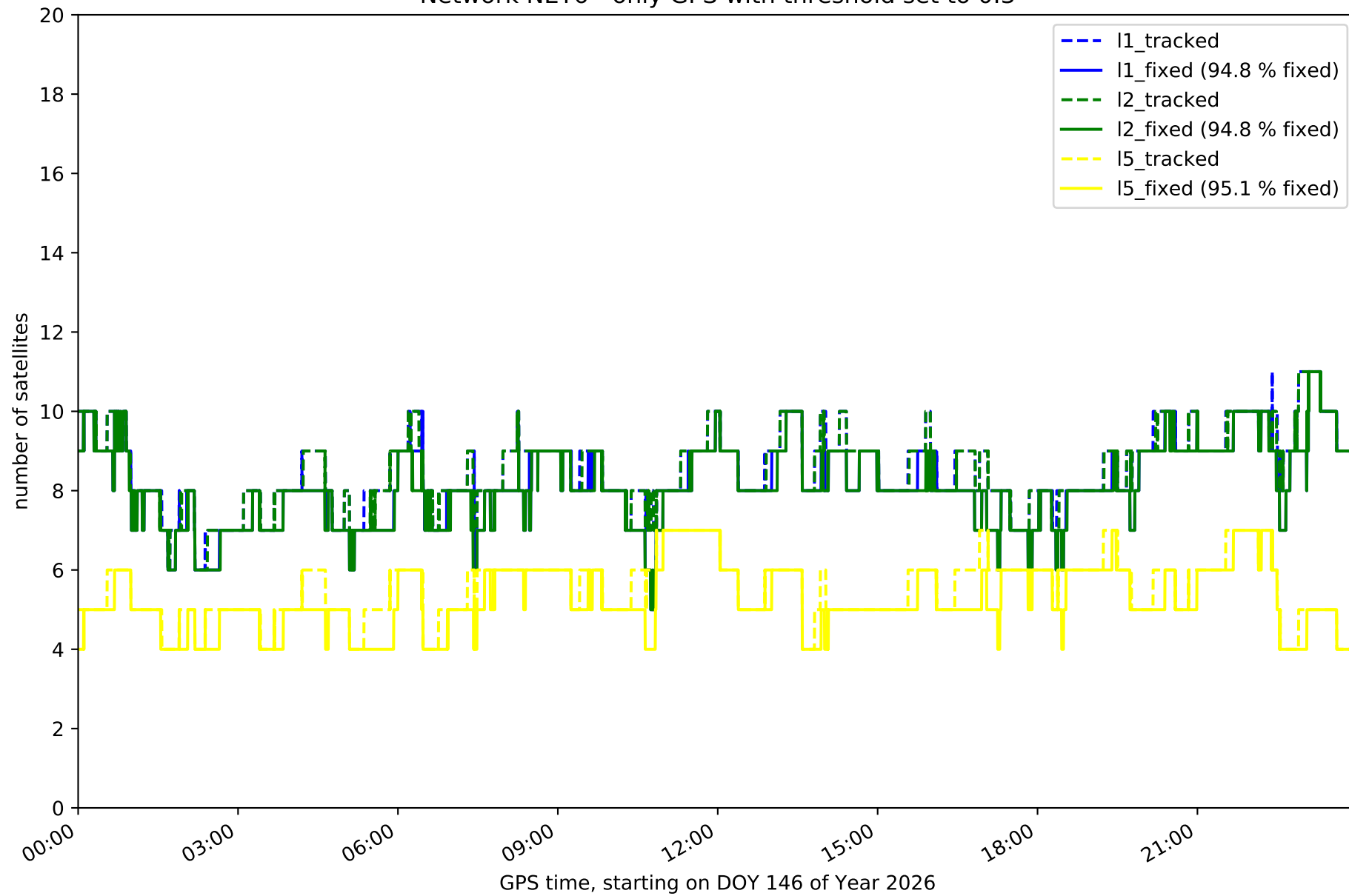

Network NET6 - only GLONASS with threshold set to 0.3

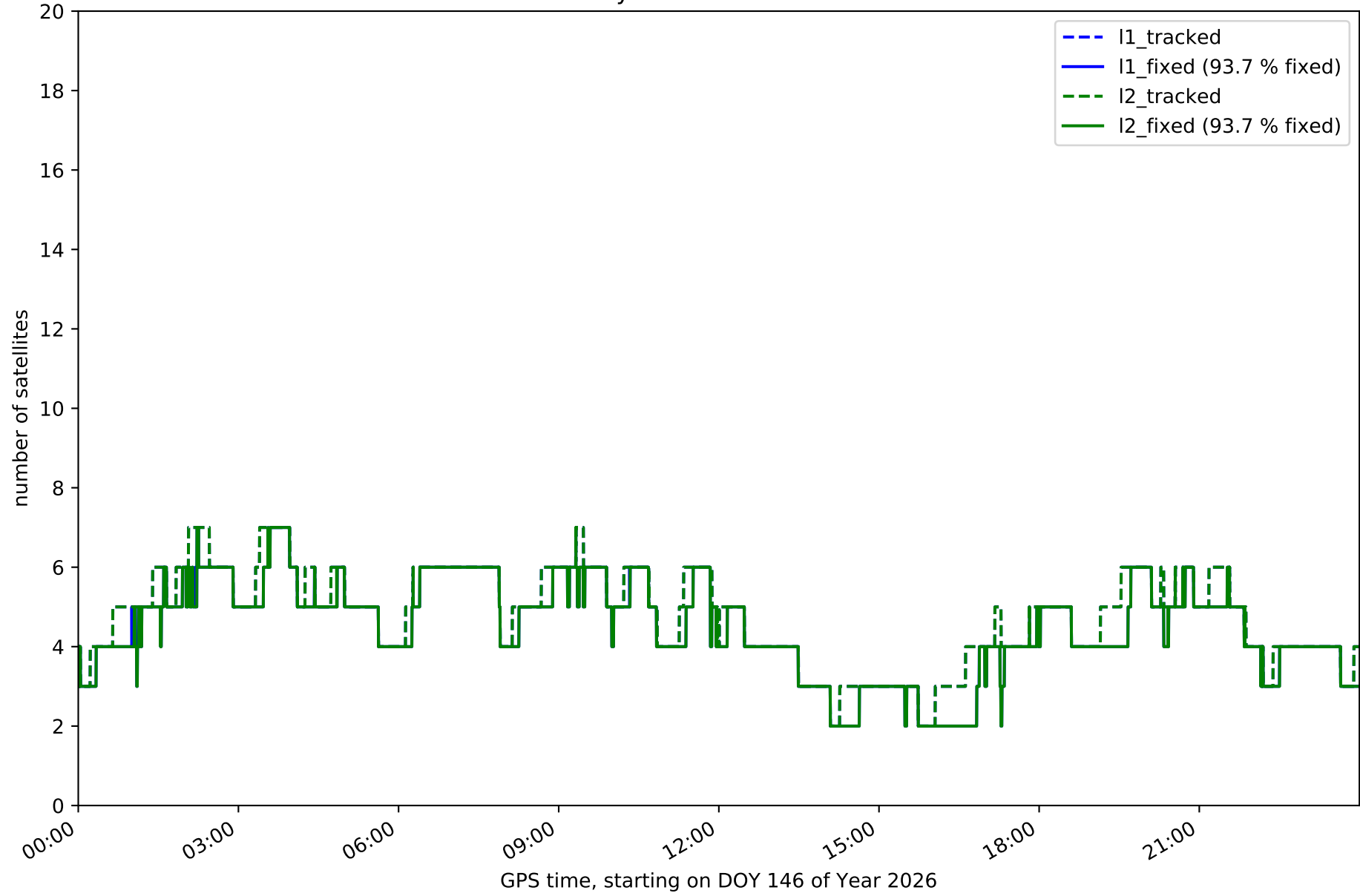

Network NET6 - only BDS with threshold set to 0.3

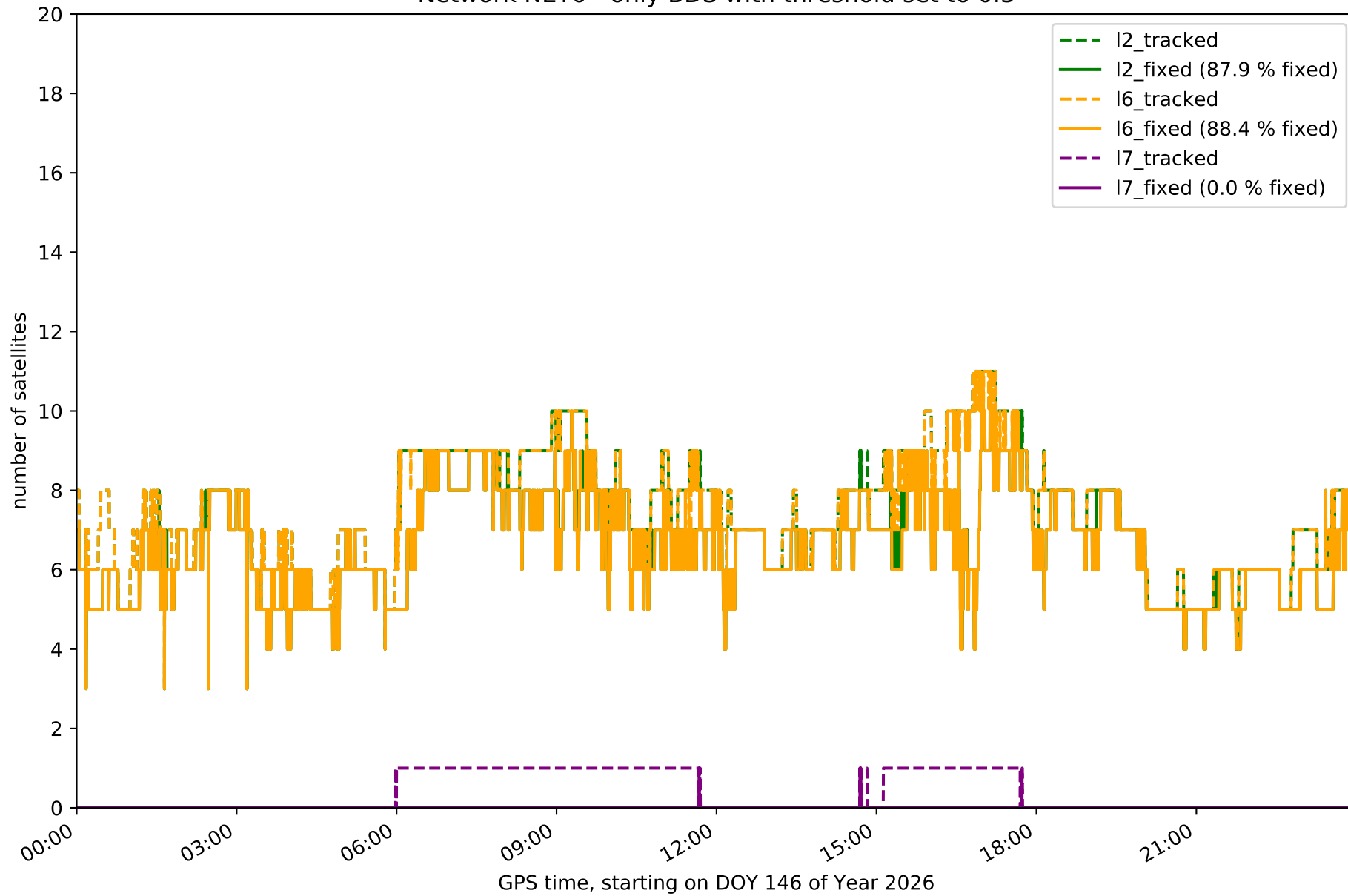

Network NET6 - only Galileo with threshold set to 0.3

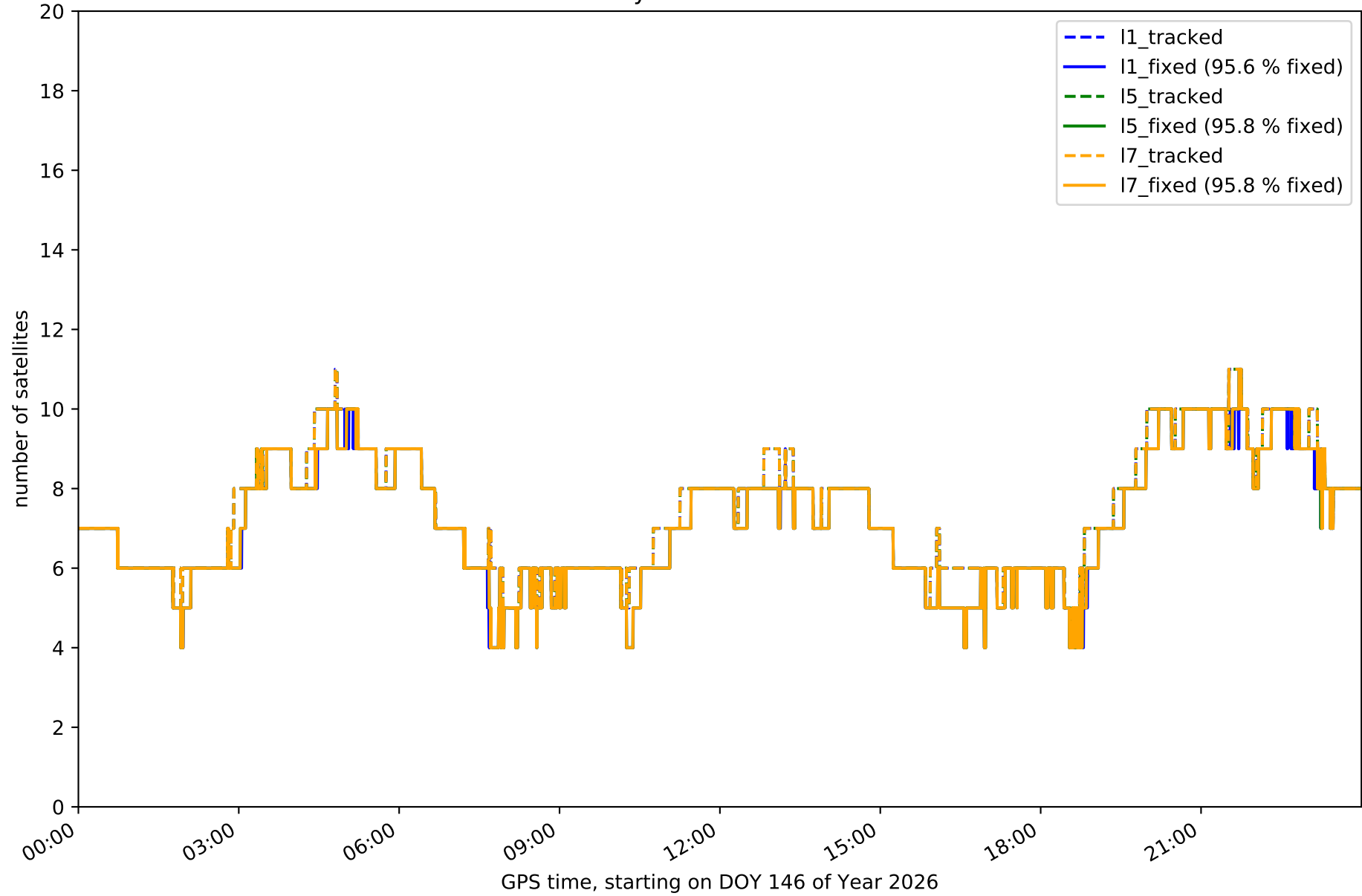

Station BURB in network NET6

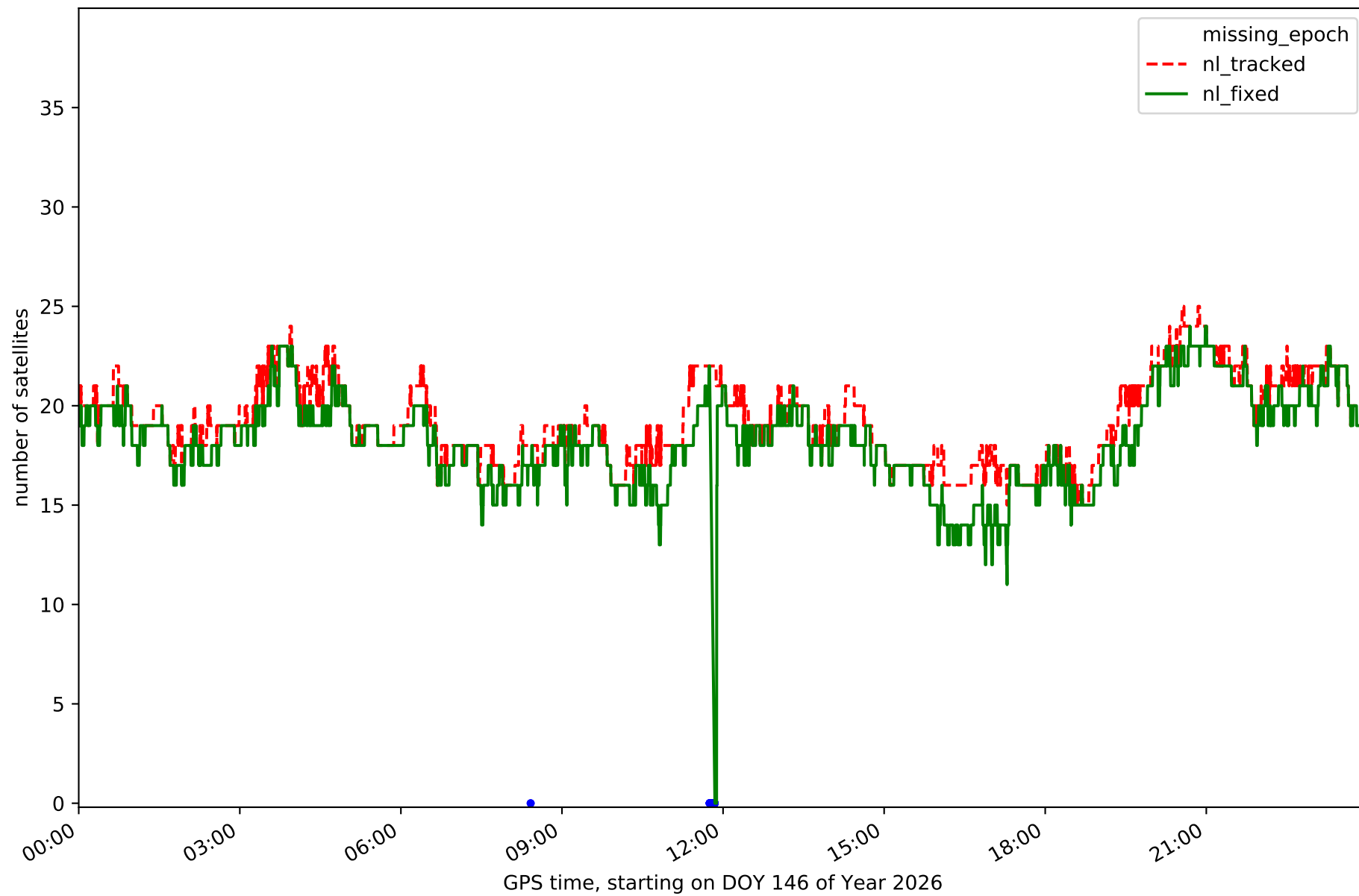

Station CNAR in network NET6

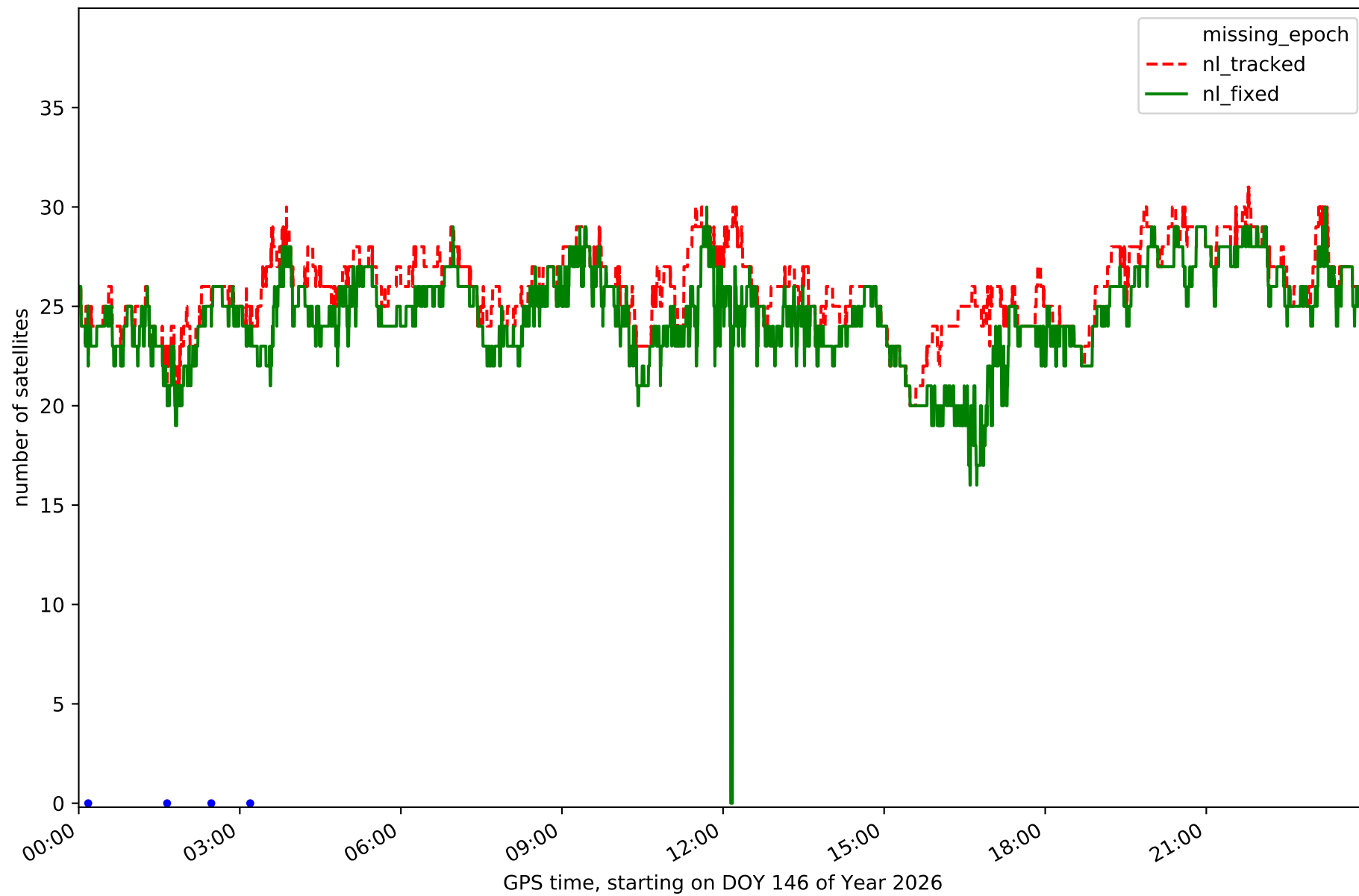

Station FRRL in network NET6

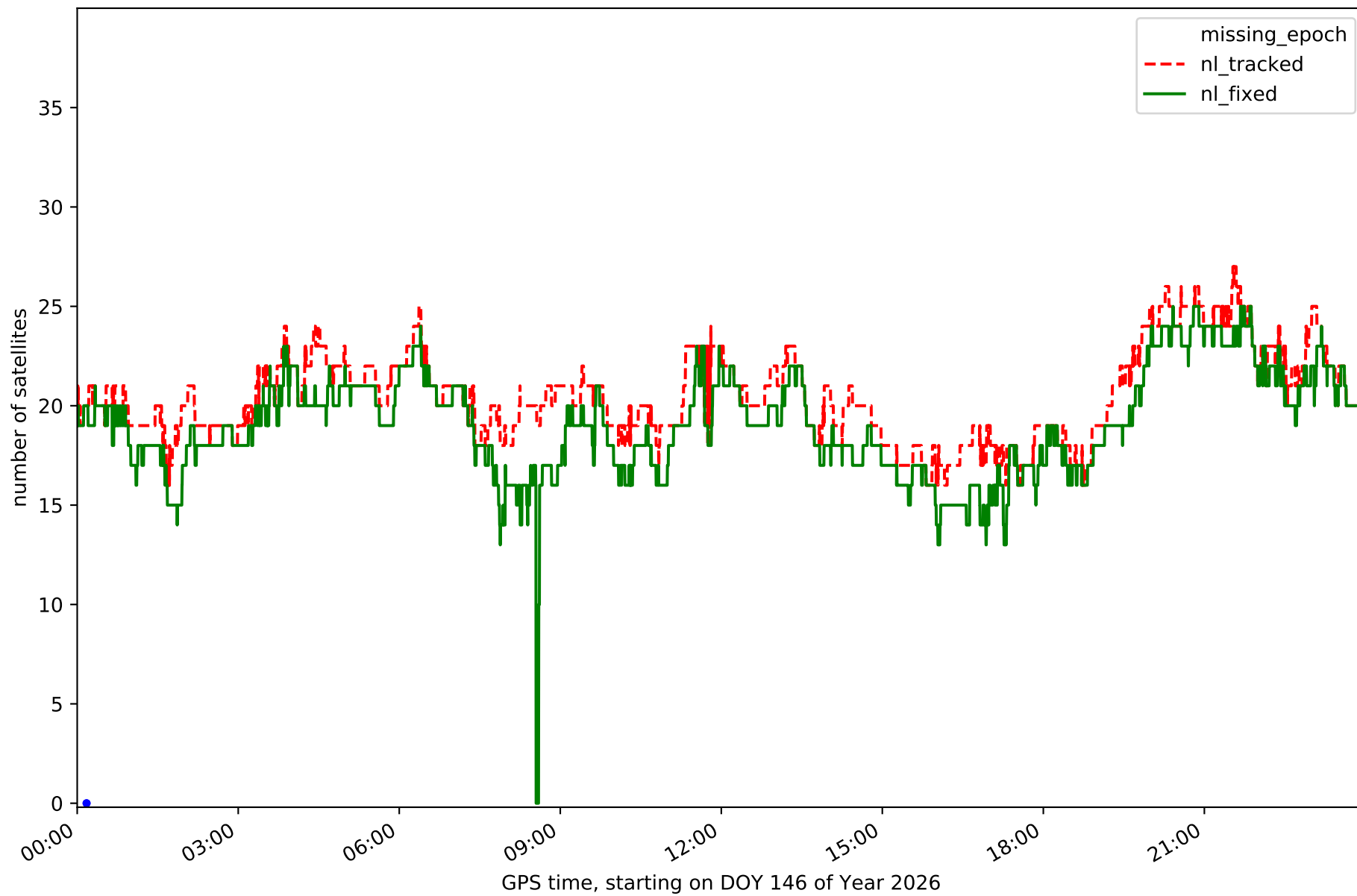

Station GRSL in network NET6

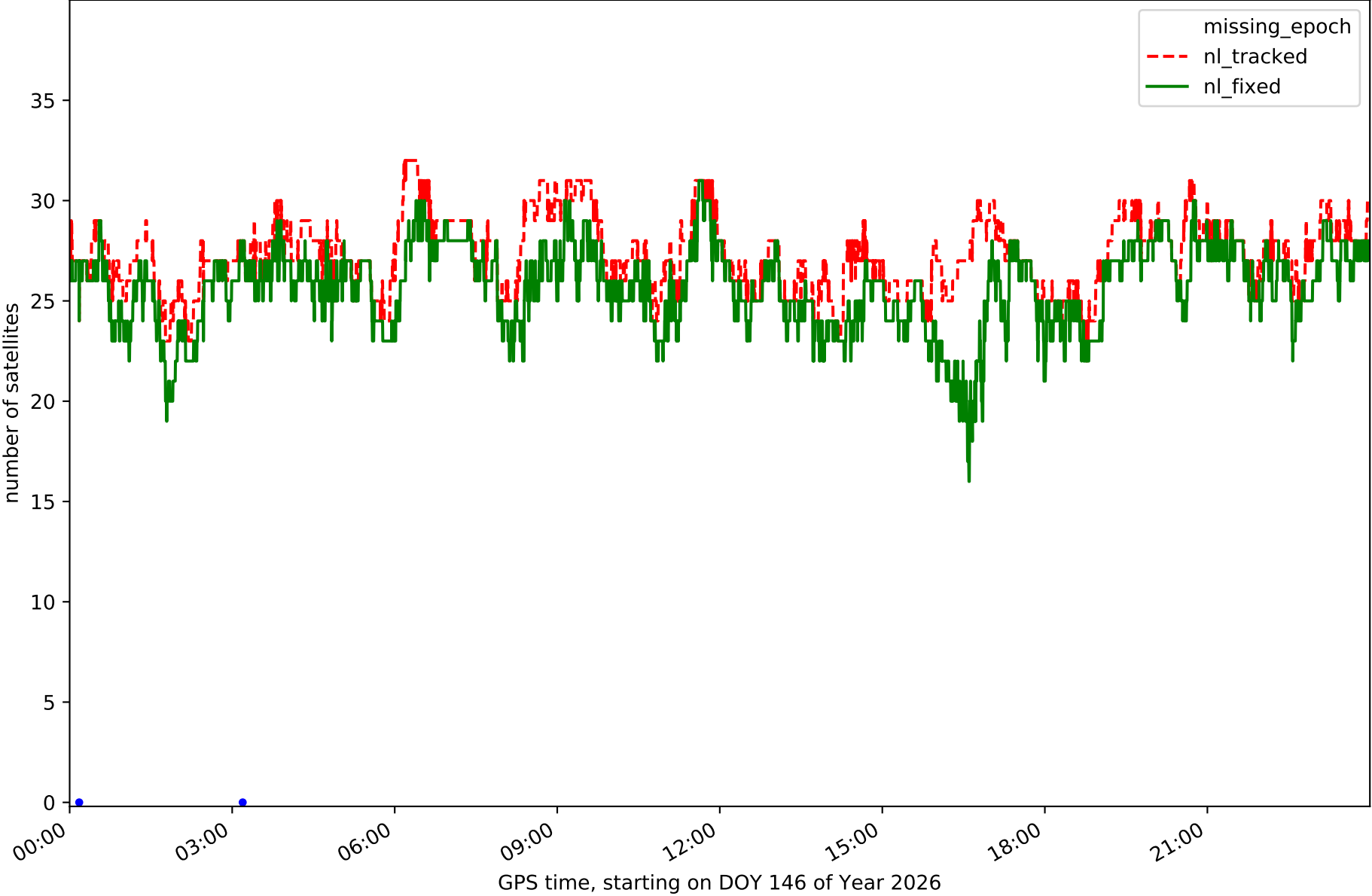

Station GUDI in network NET6

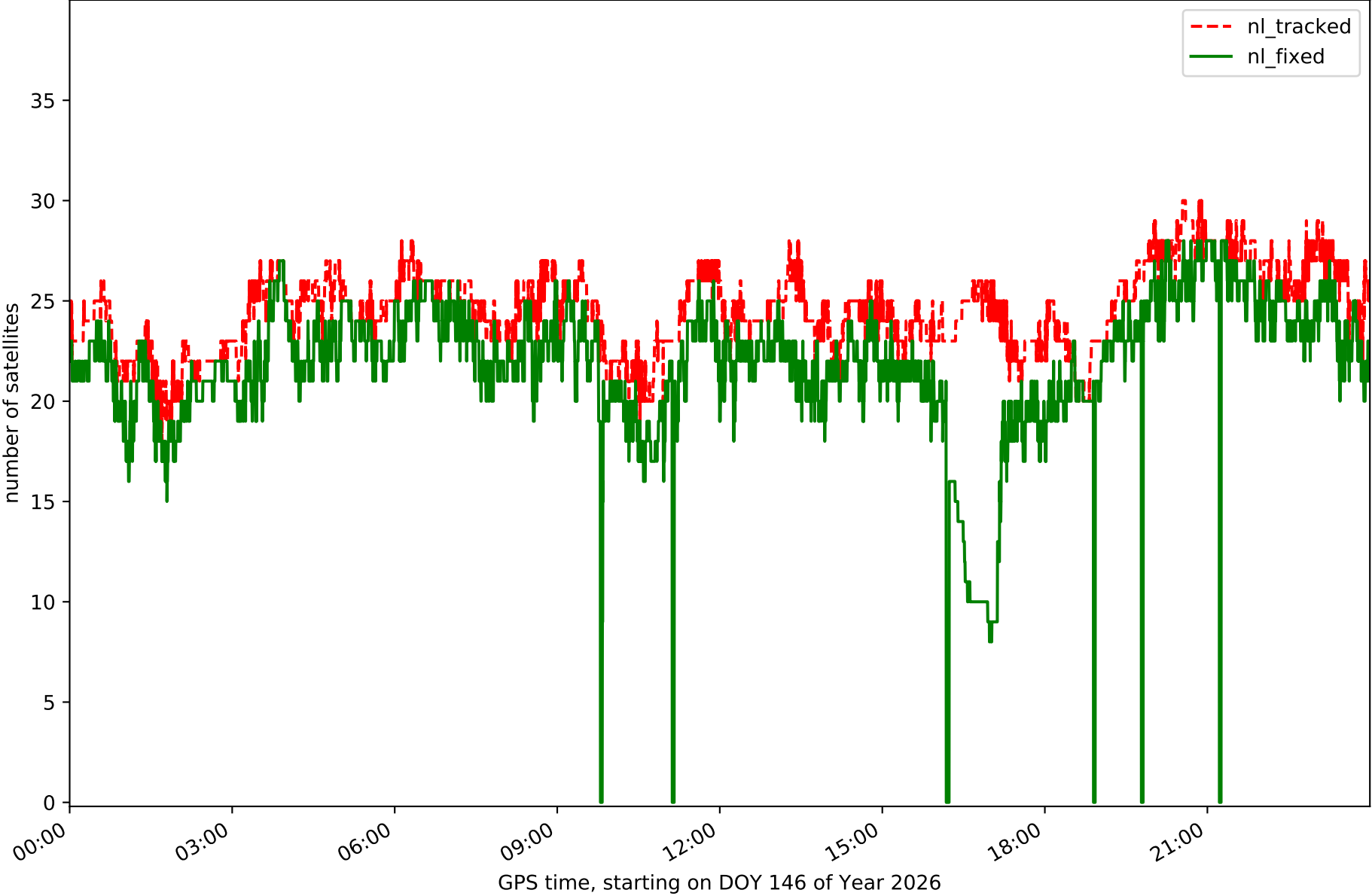

Station LNG1 in network NET6

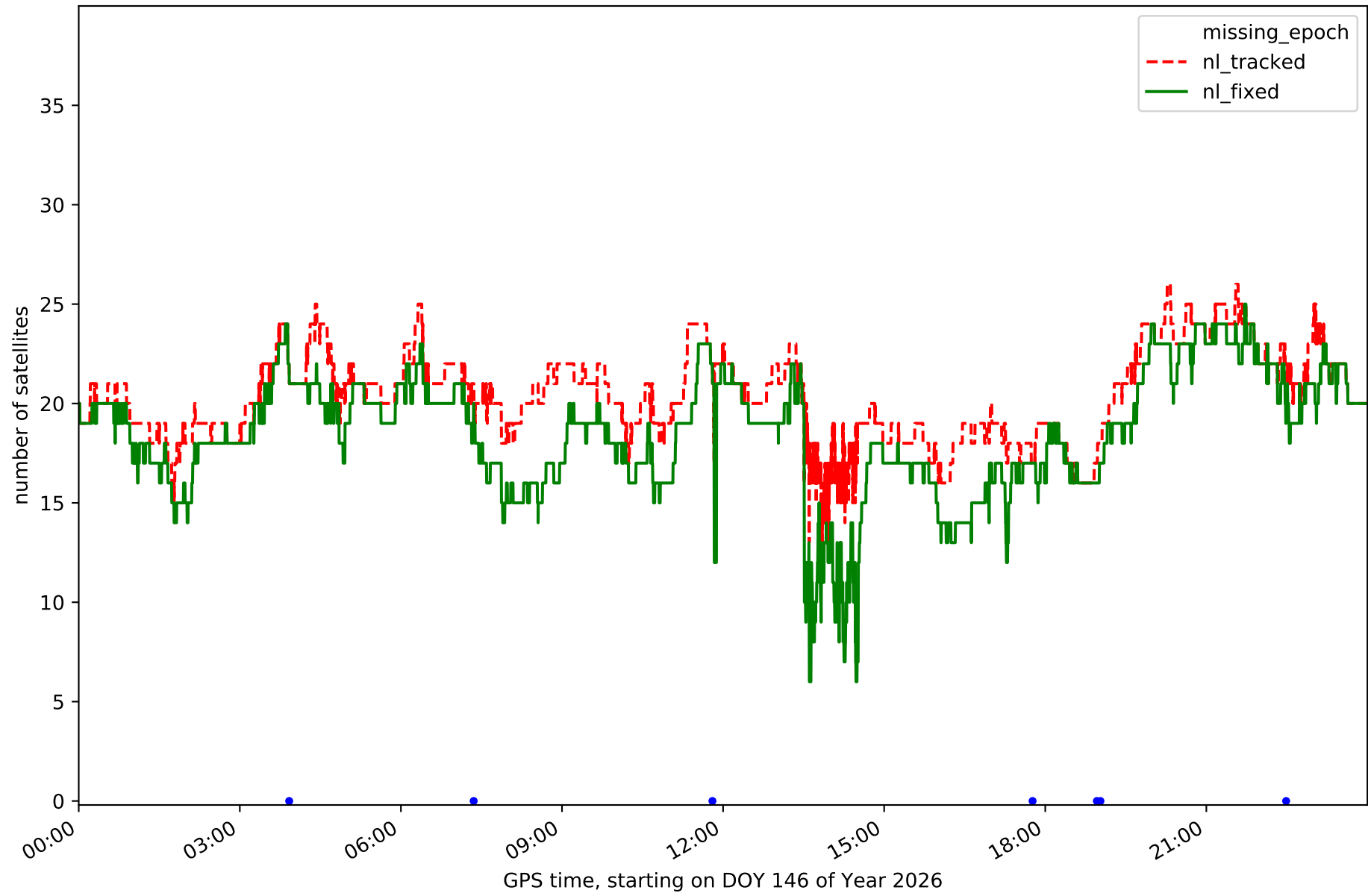

Station LUAR in network NET6

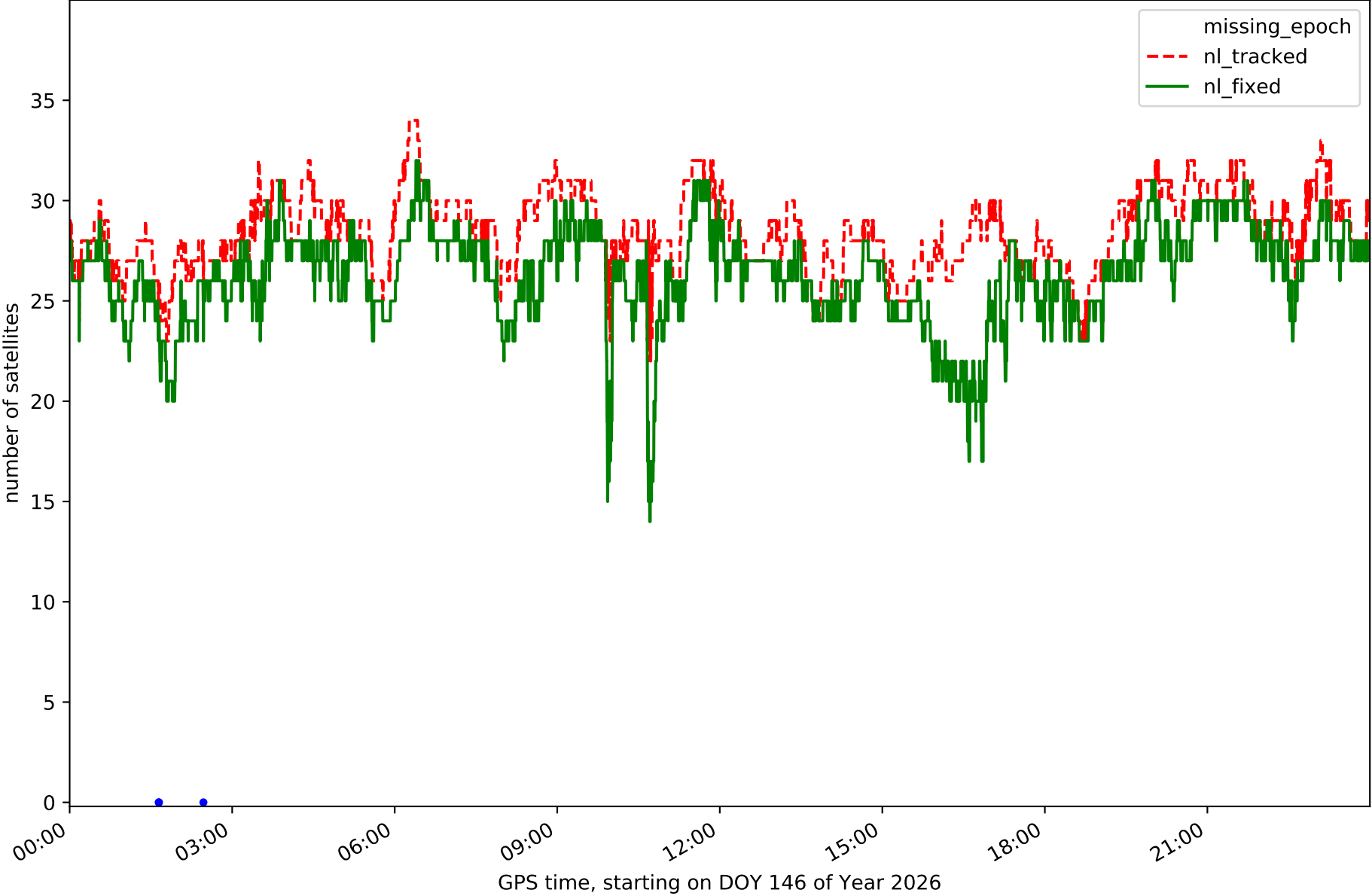

Station LUGO in network NET6

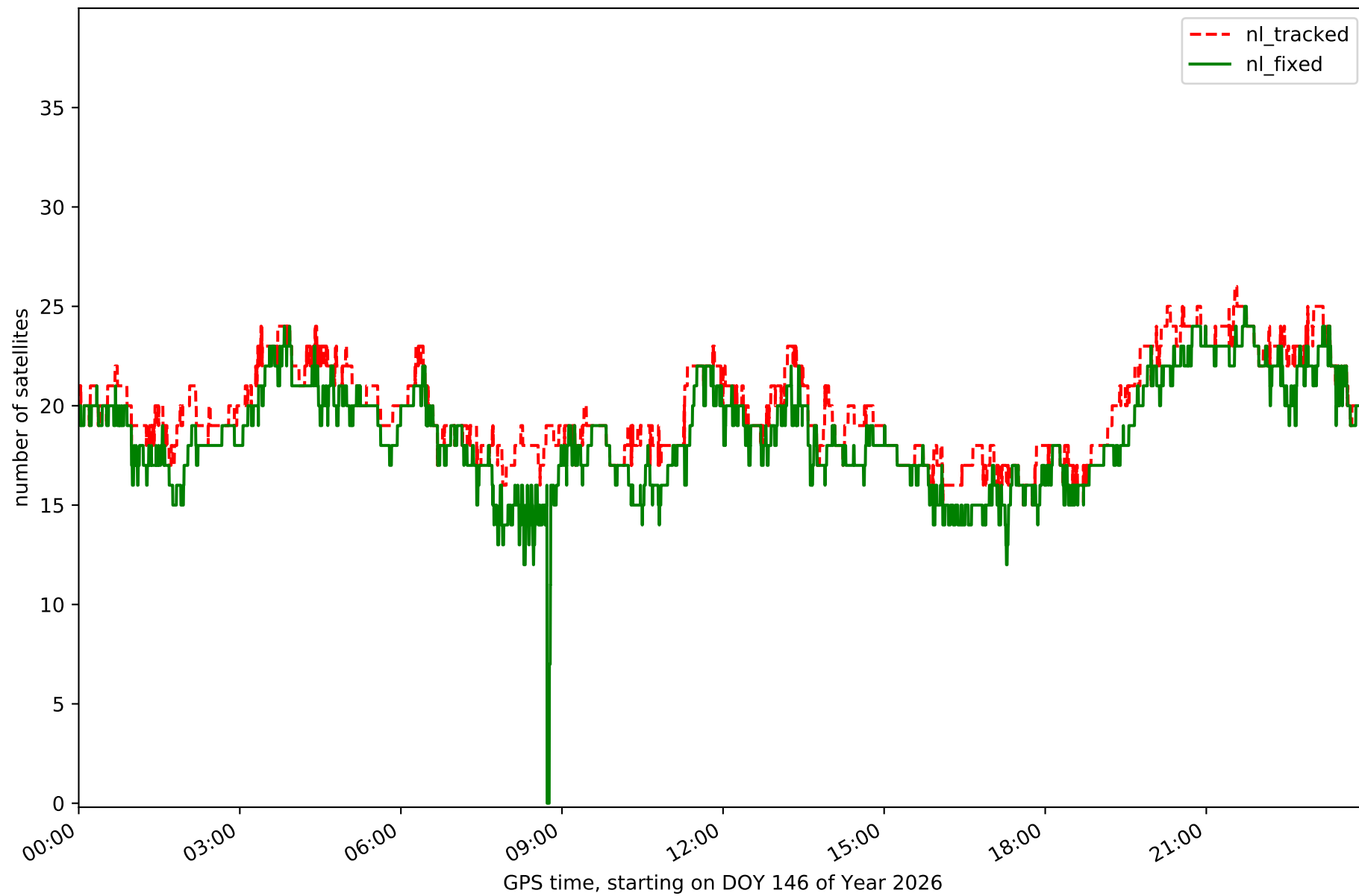

Station ORTG in network NET6

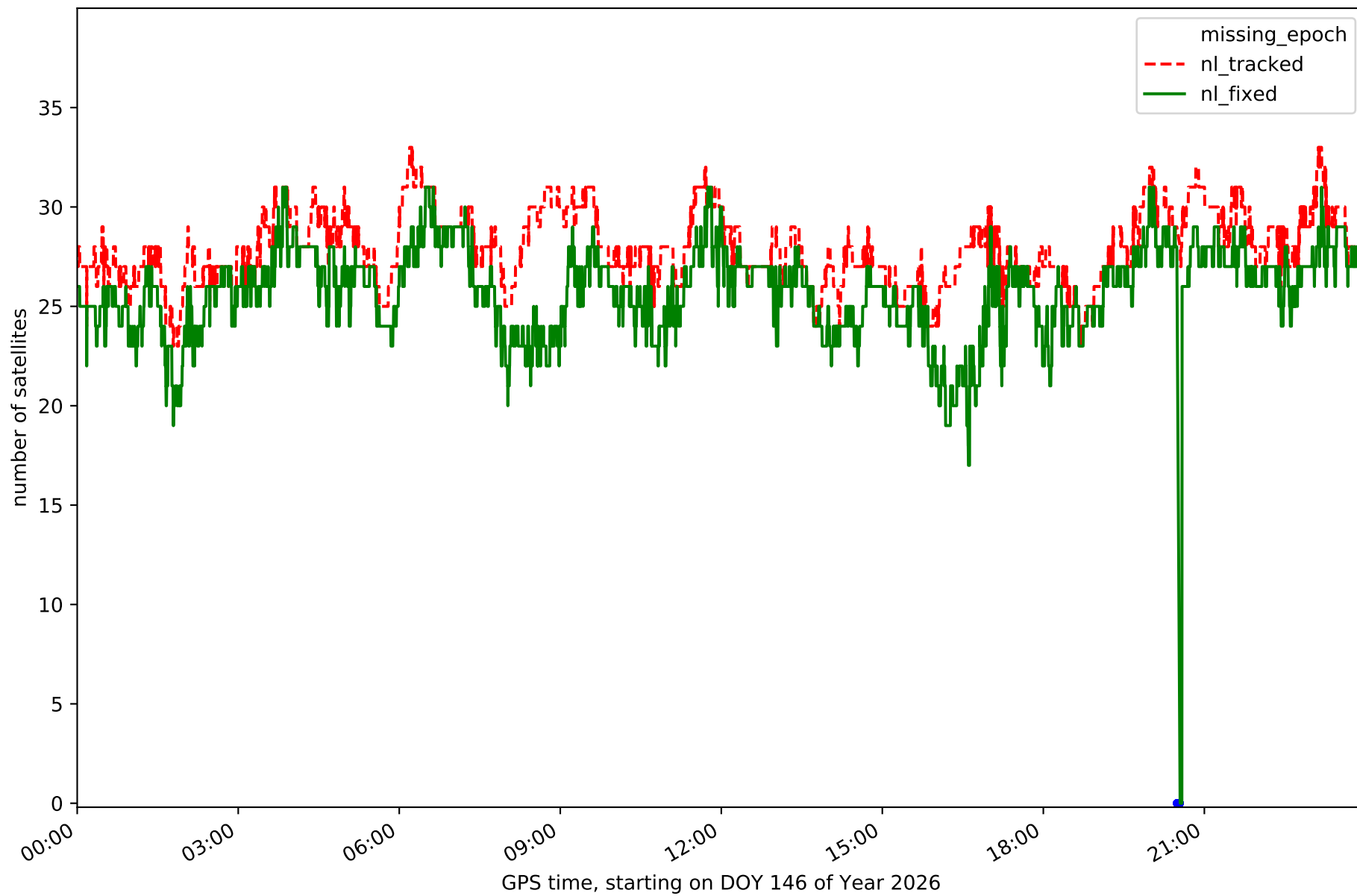

Station PONF in network NET6

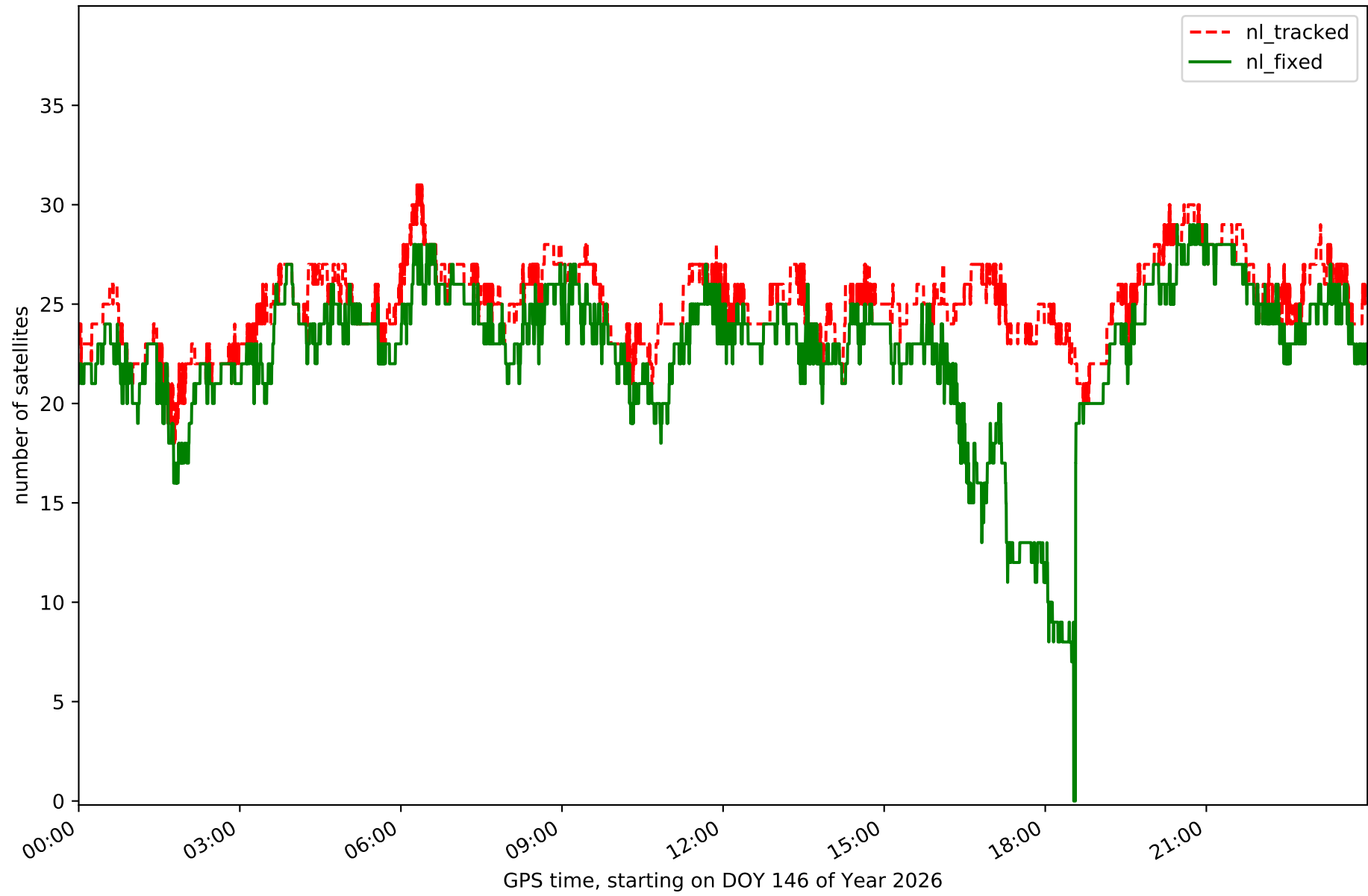

Station PSBR in network NET6

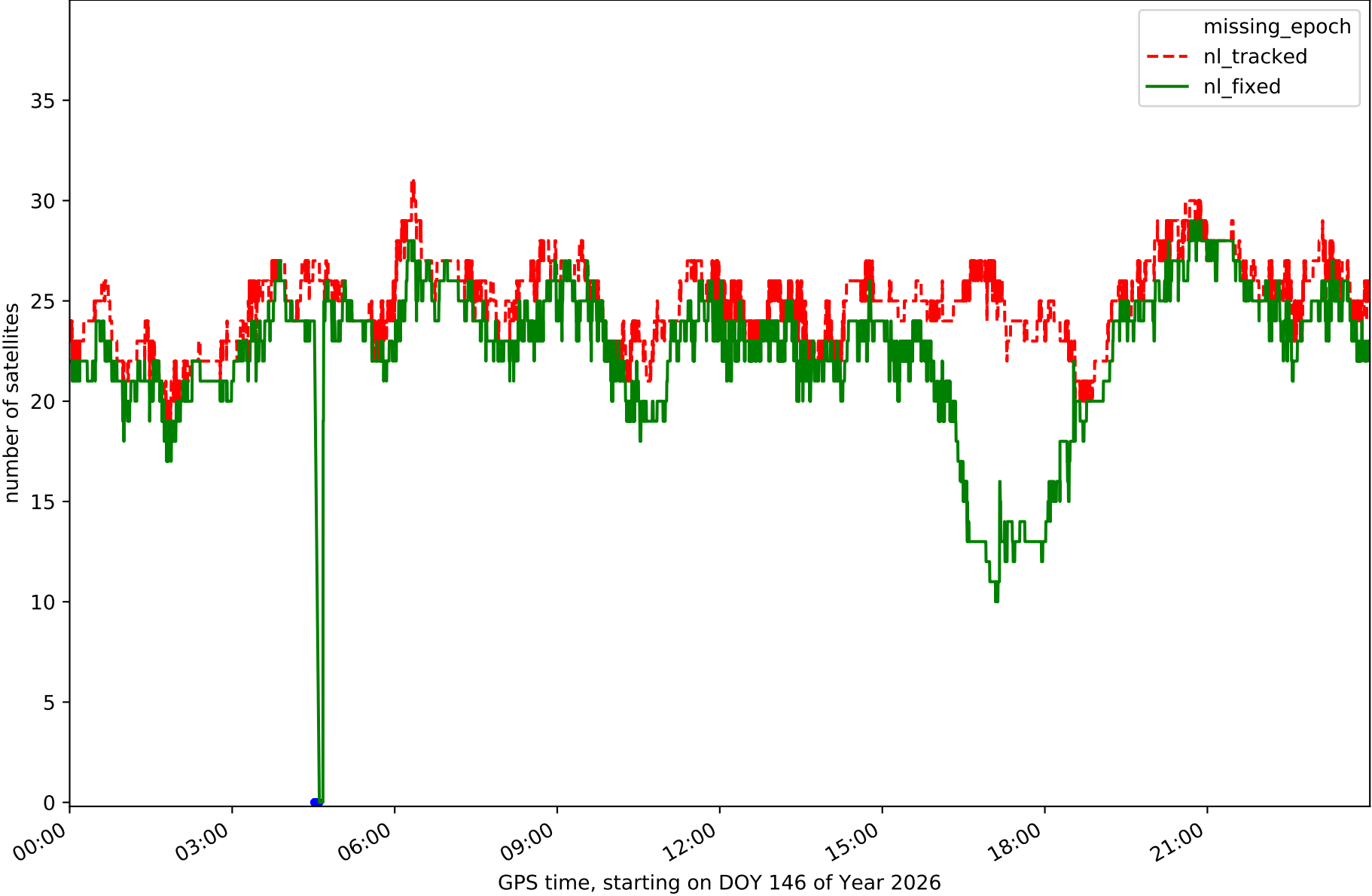

Station RODI in network NET6

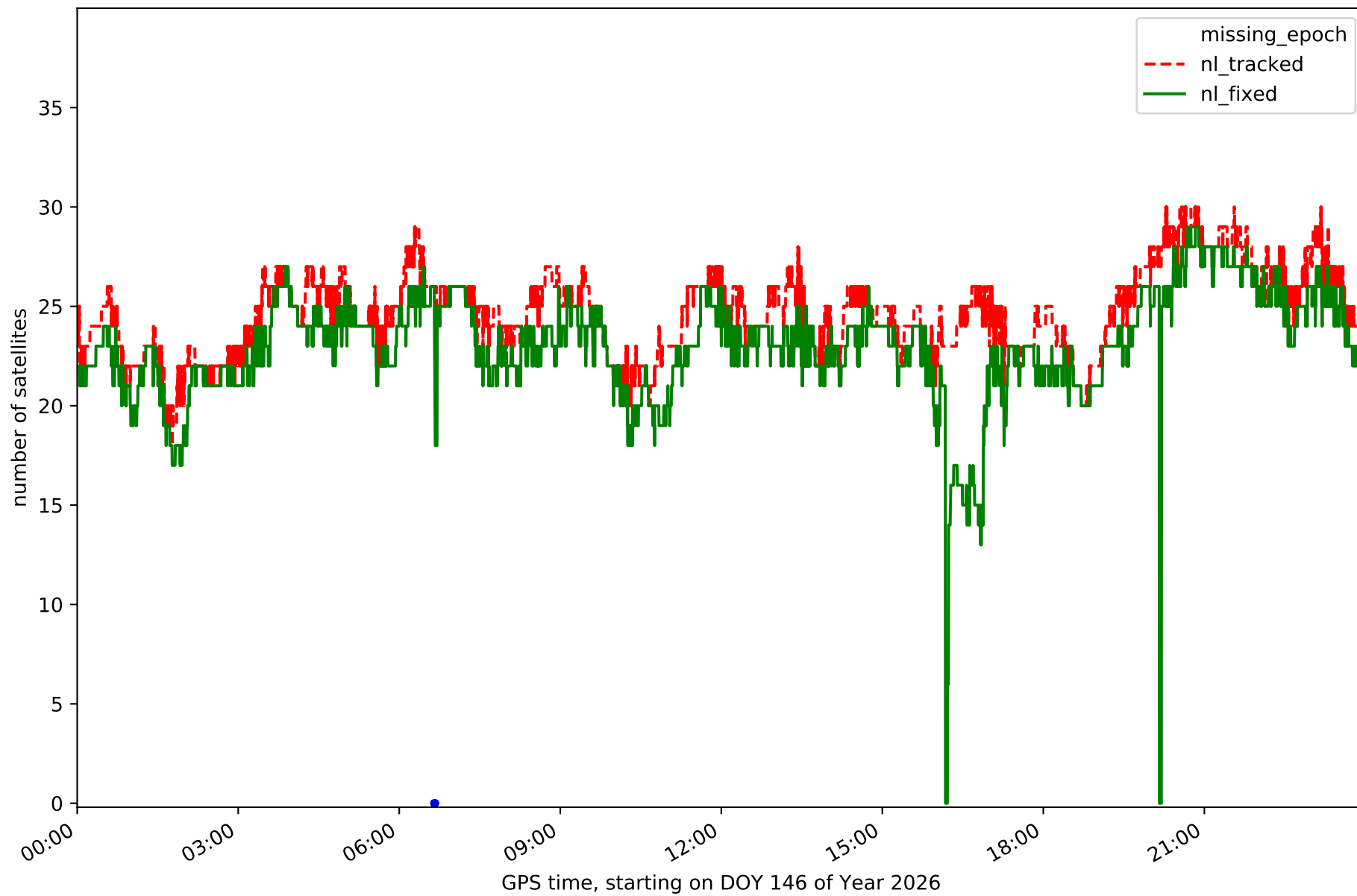

Station SALS in network NET6

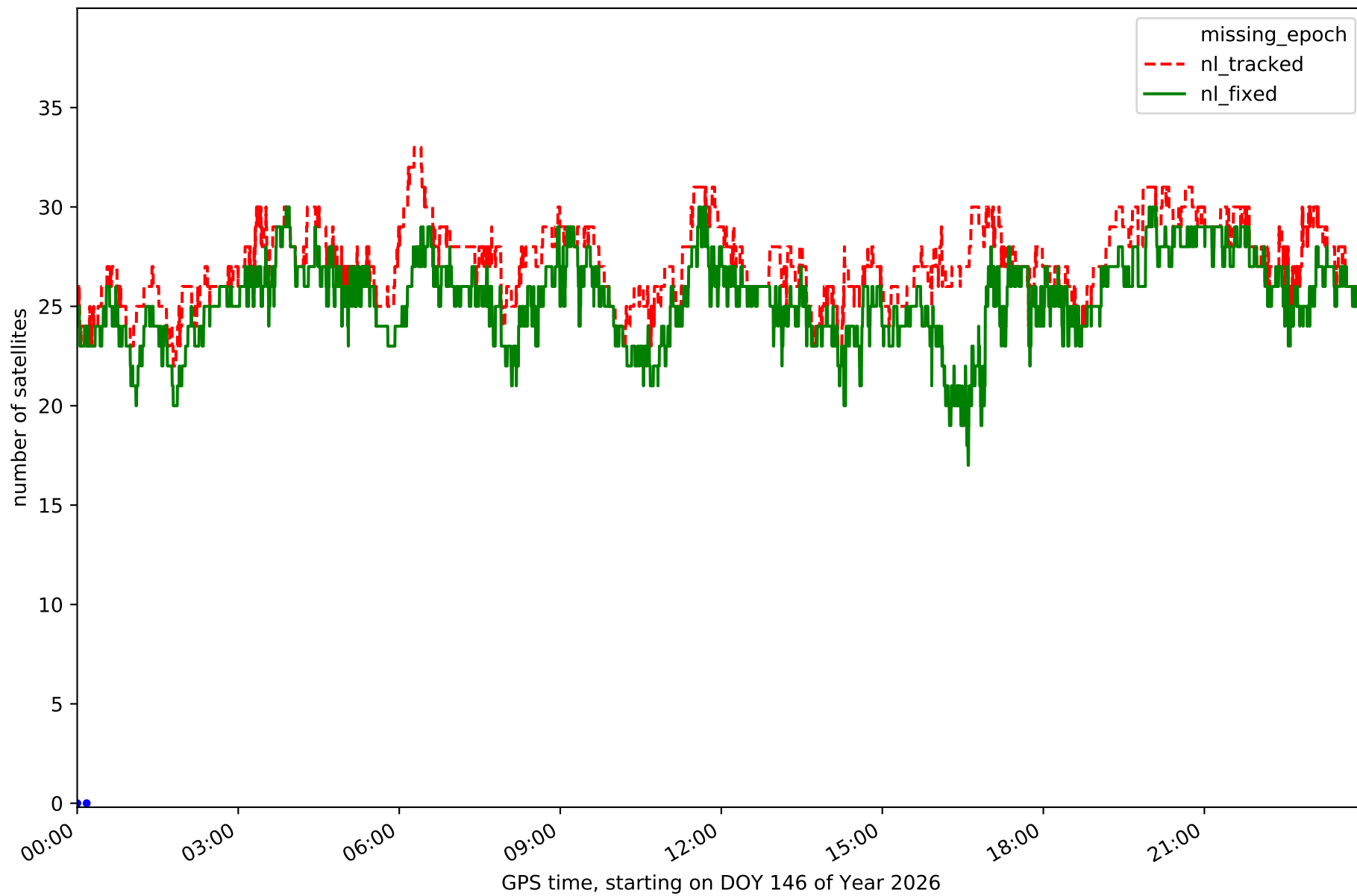

Station SNTG in network NET6

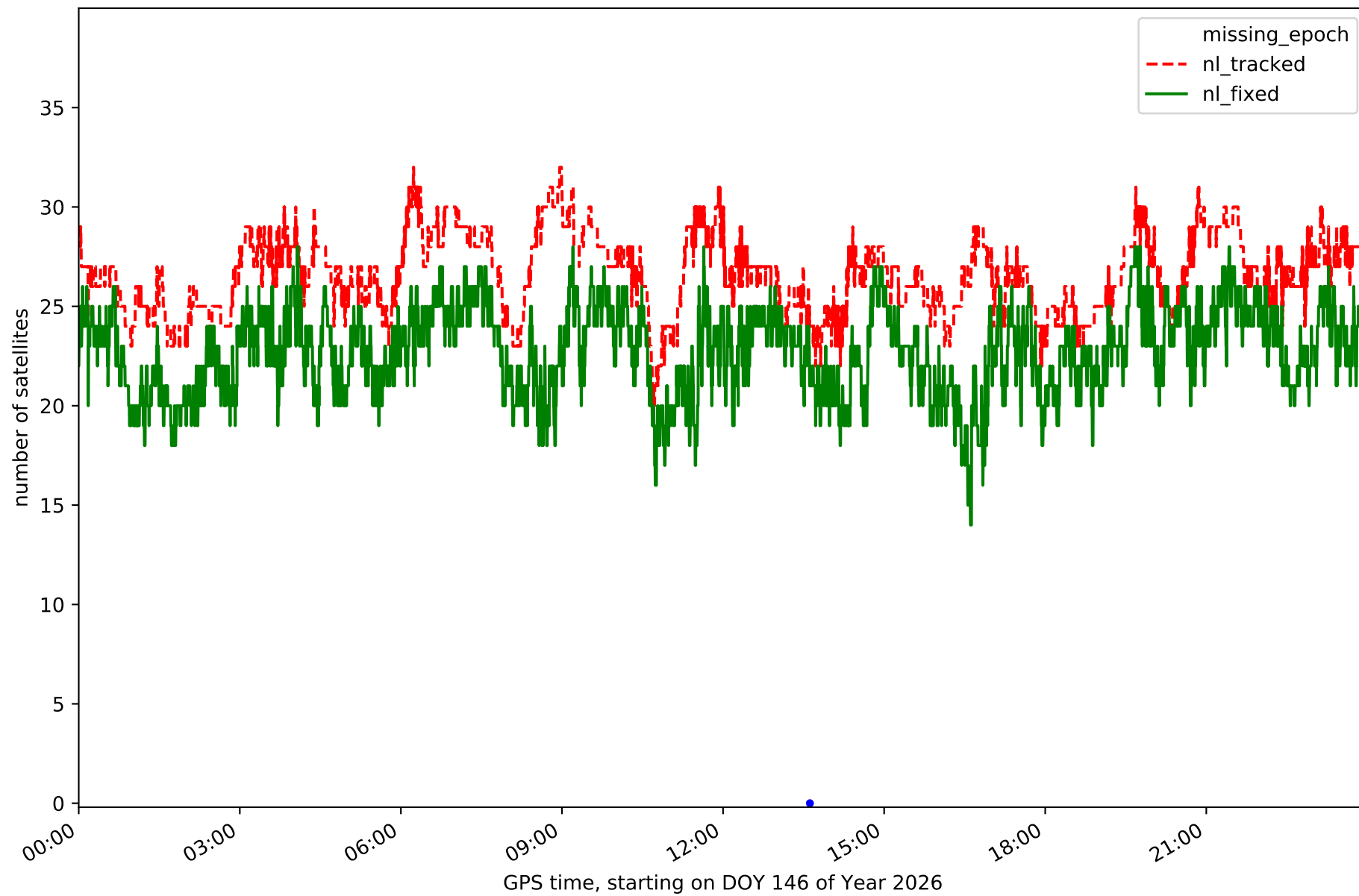

Station VBLO in network NET6

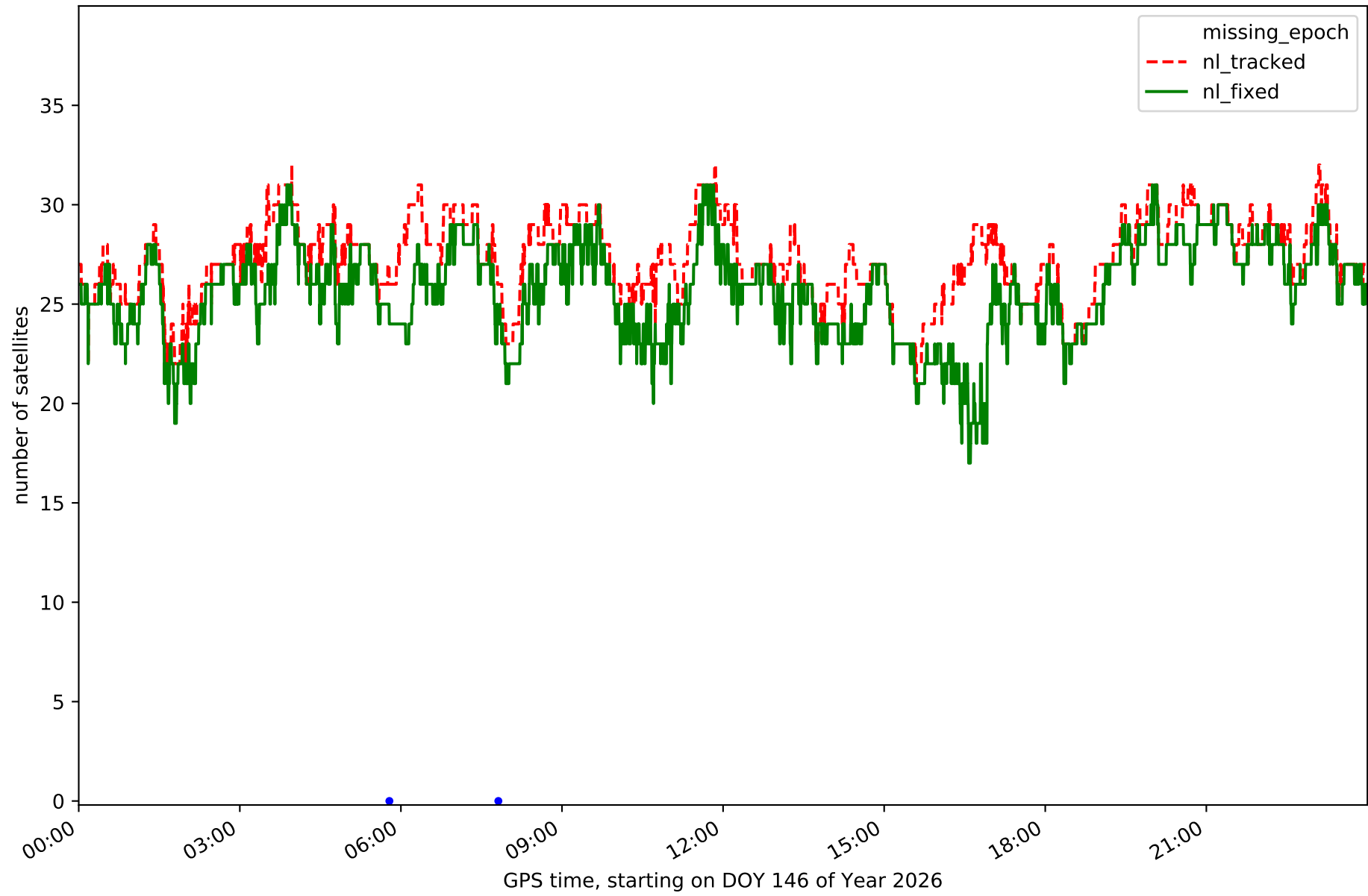

Station VEG1 in network NET6

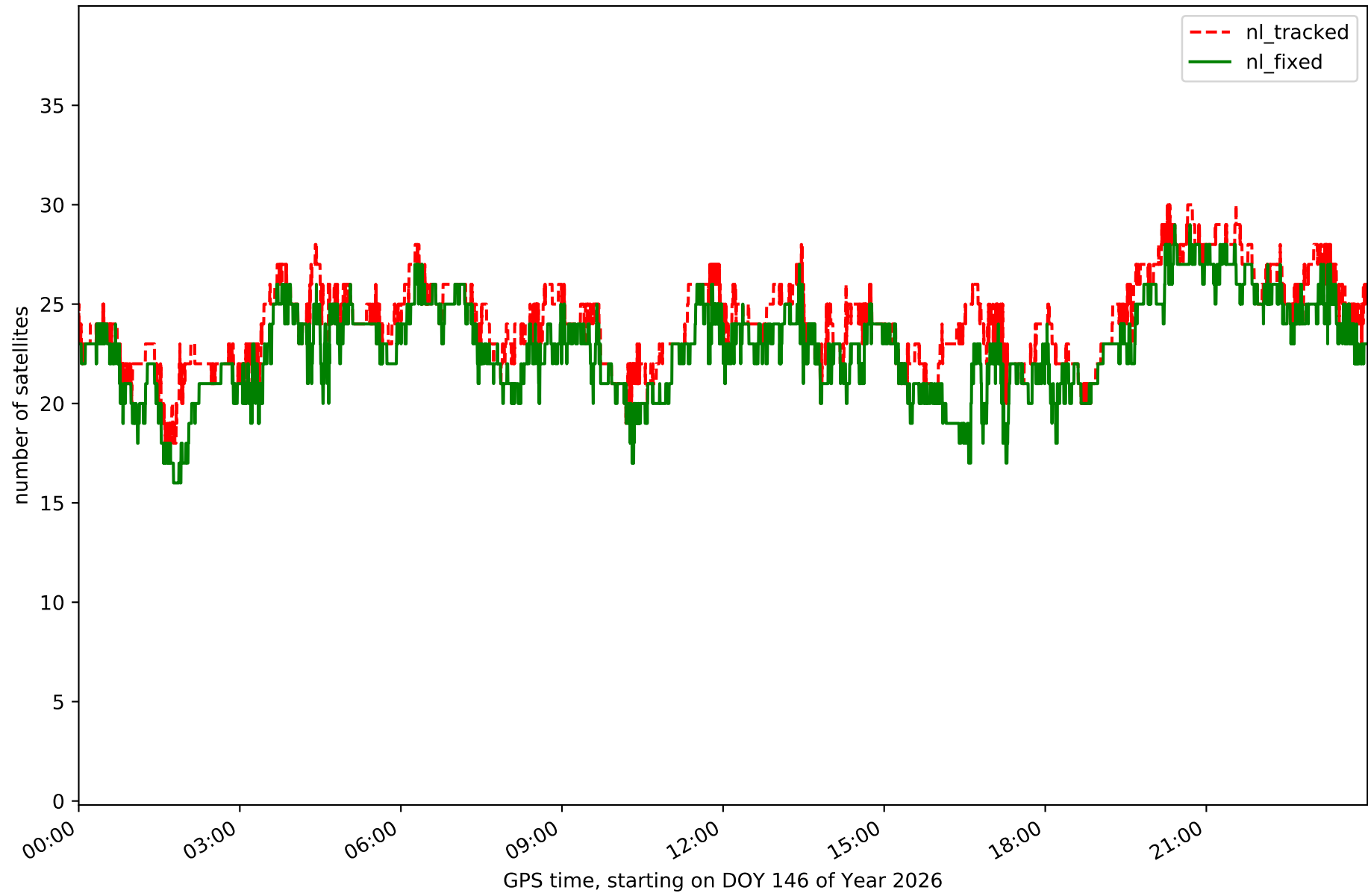

Station VIGO in network NET6

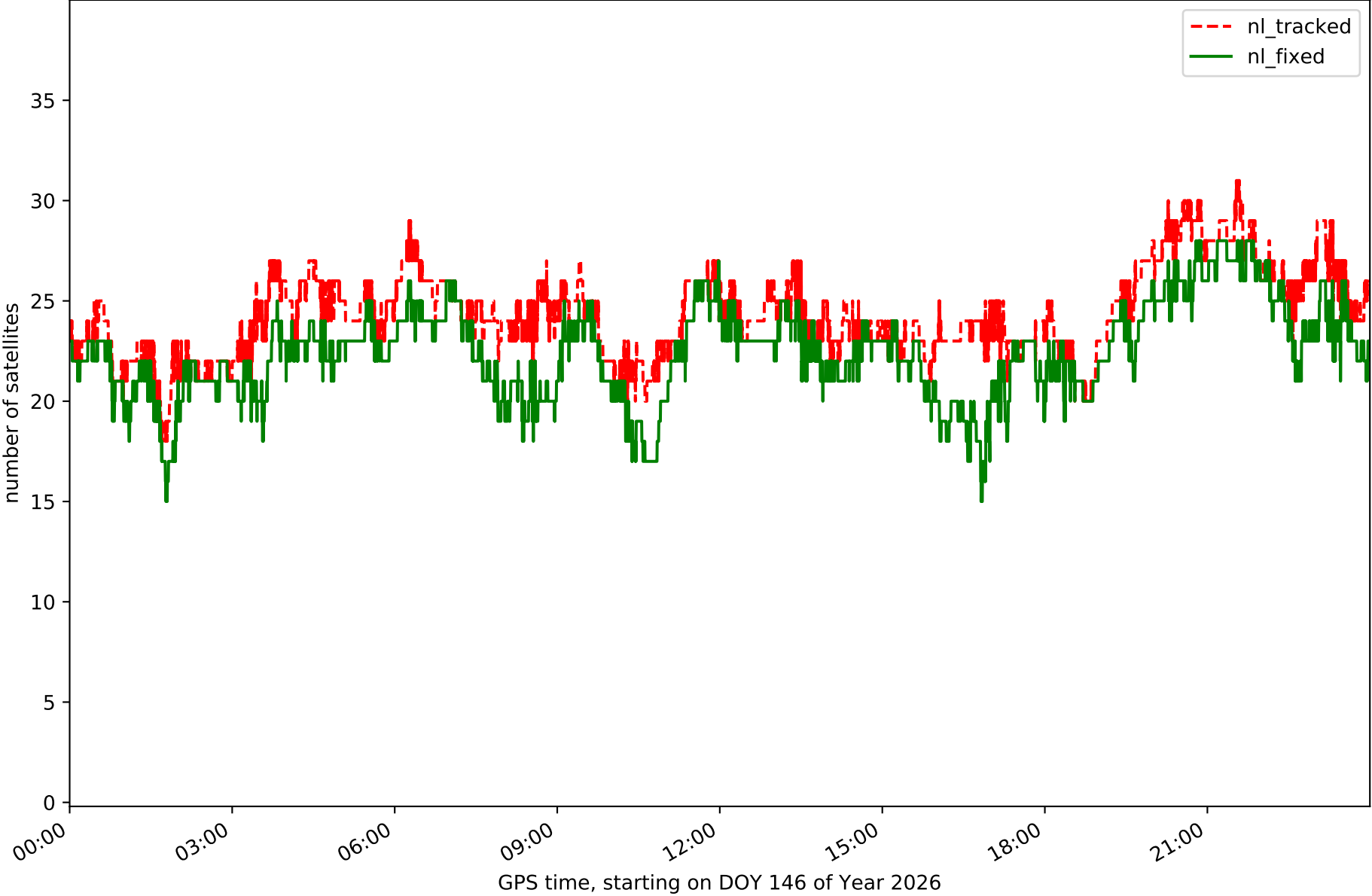

RefCheck for station BURB in network NET6

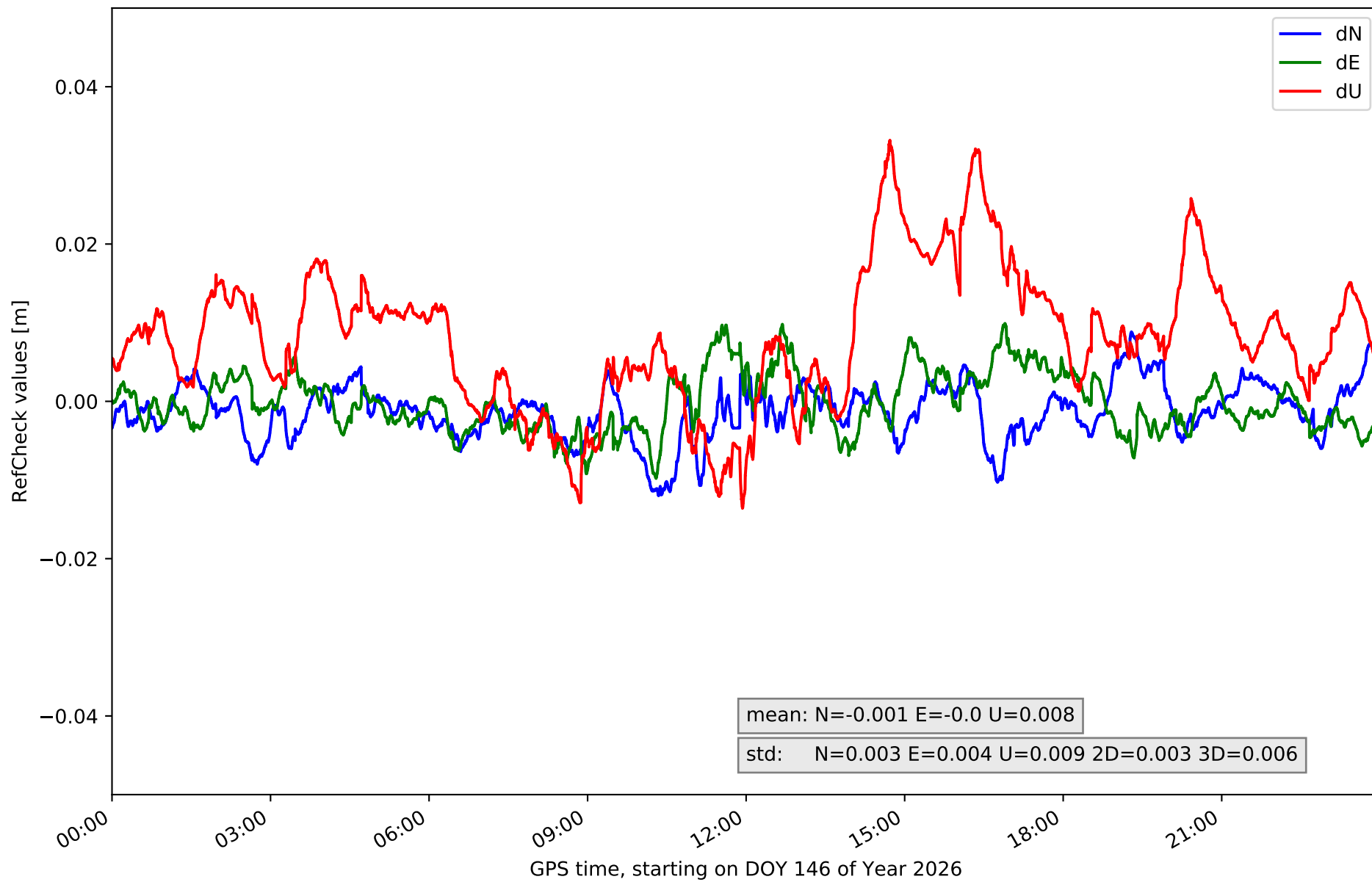

RefCheck for station CNAR in network NET6

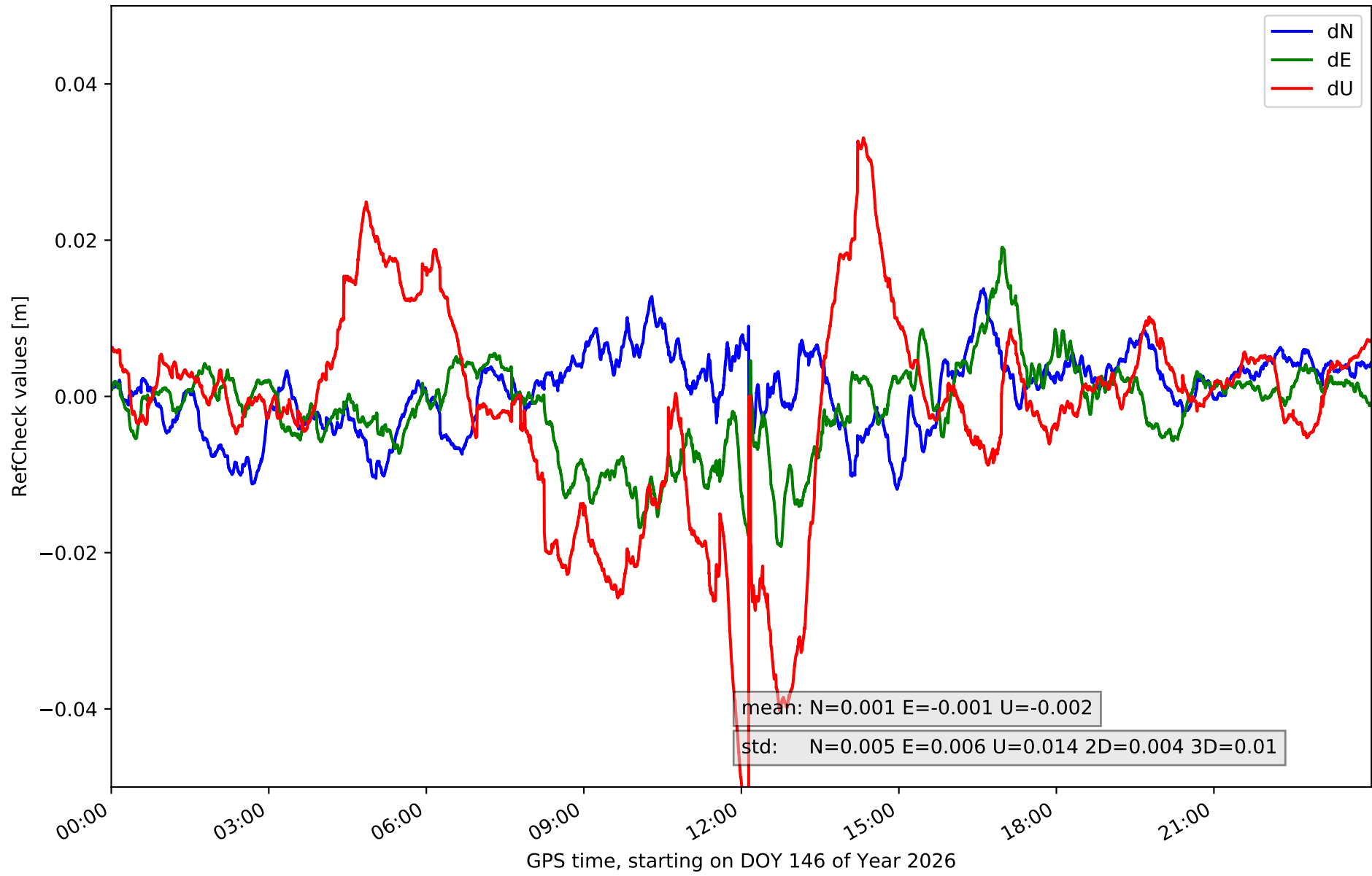

RefCheck for station FRRL in network NET6

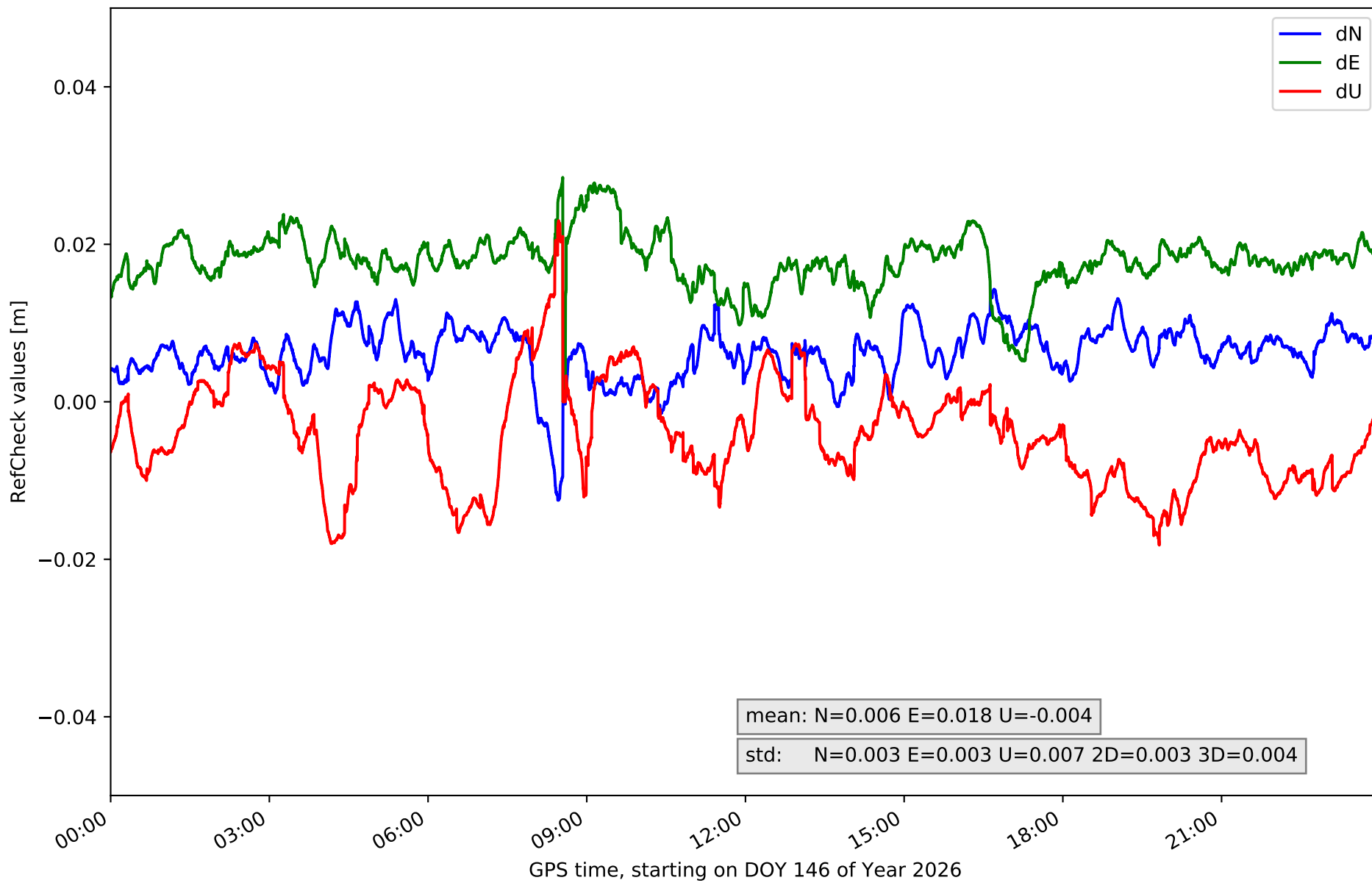

RefCheck for station GRSL in network NET6

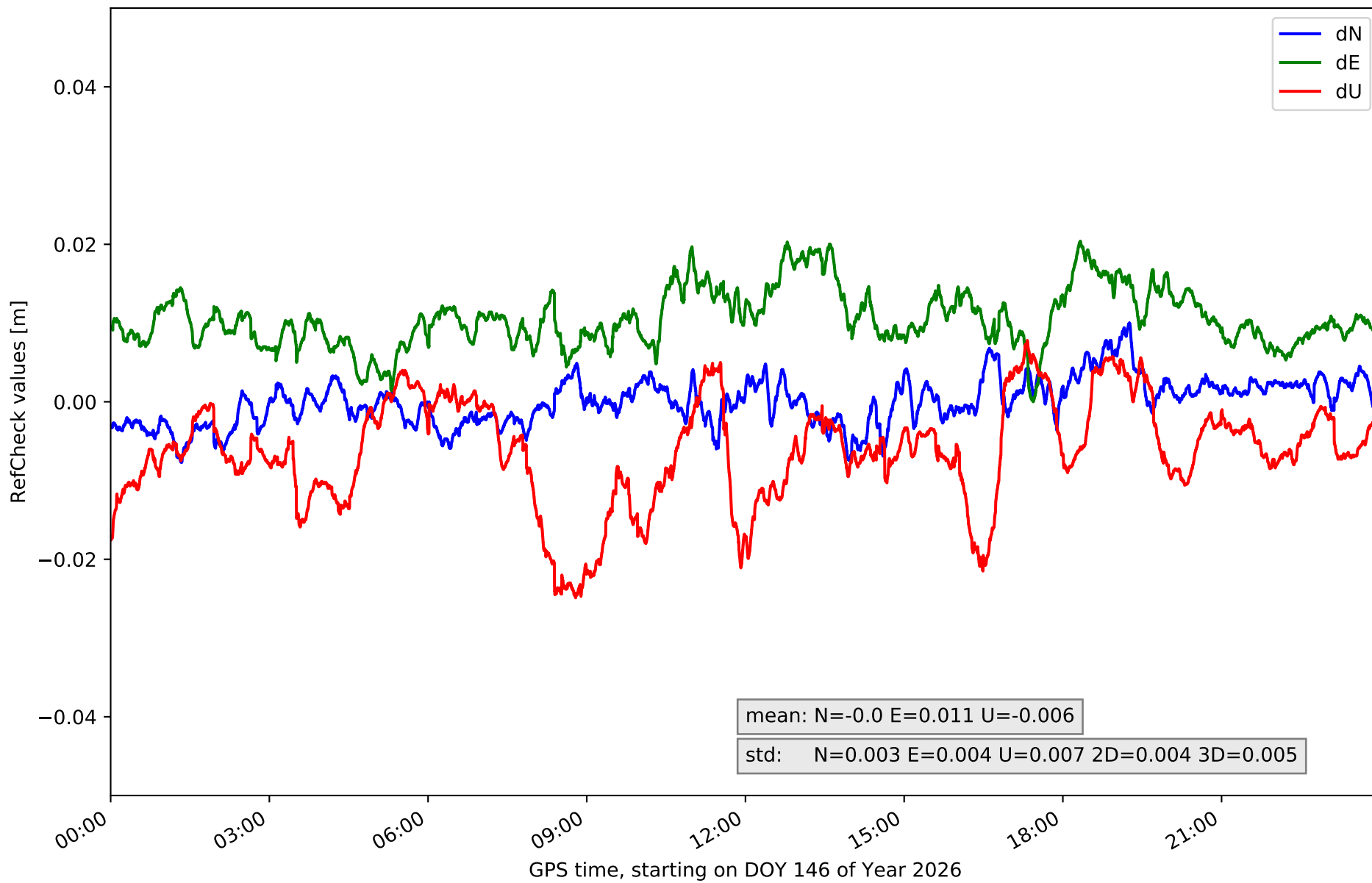

RefCheck for station GUDI in network NET6

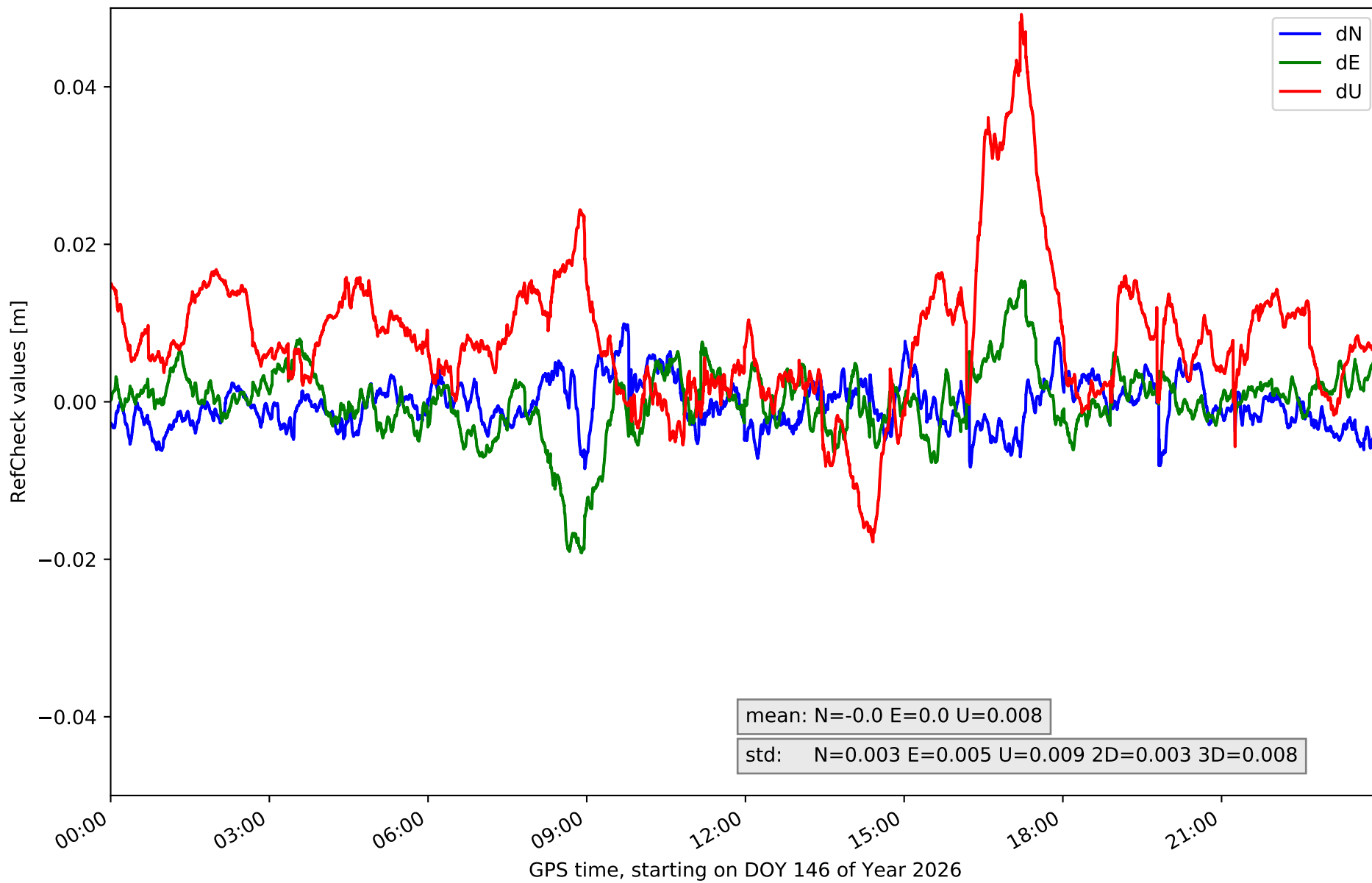

RefCheck for station LNG1 in network NET6

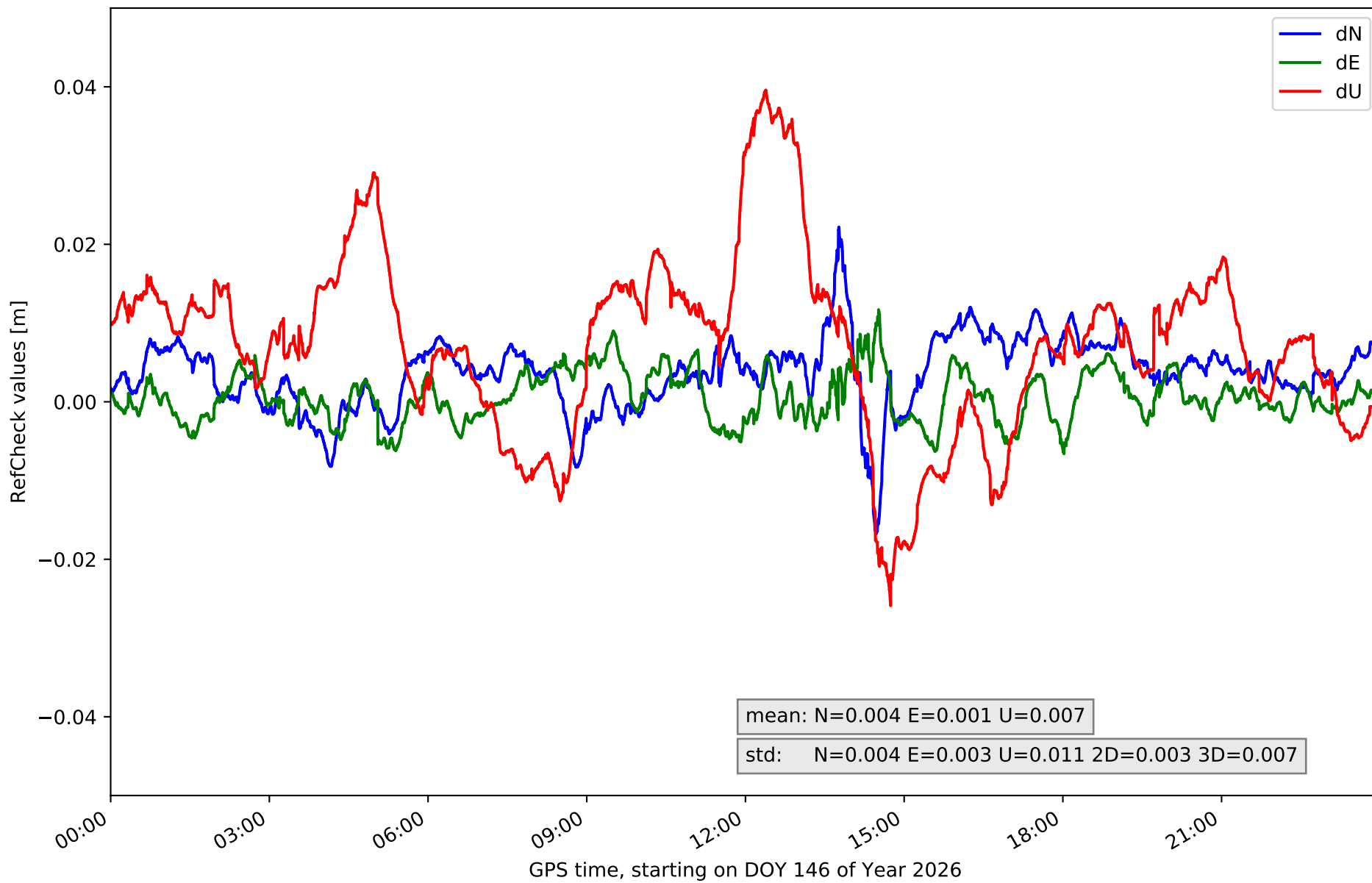

RefCheck for station LUAR in network NET6

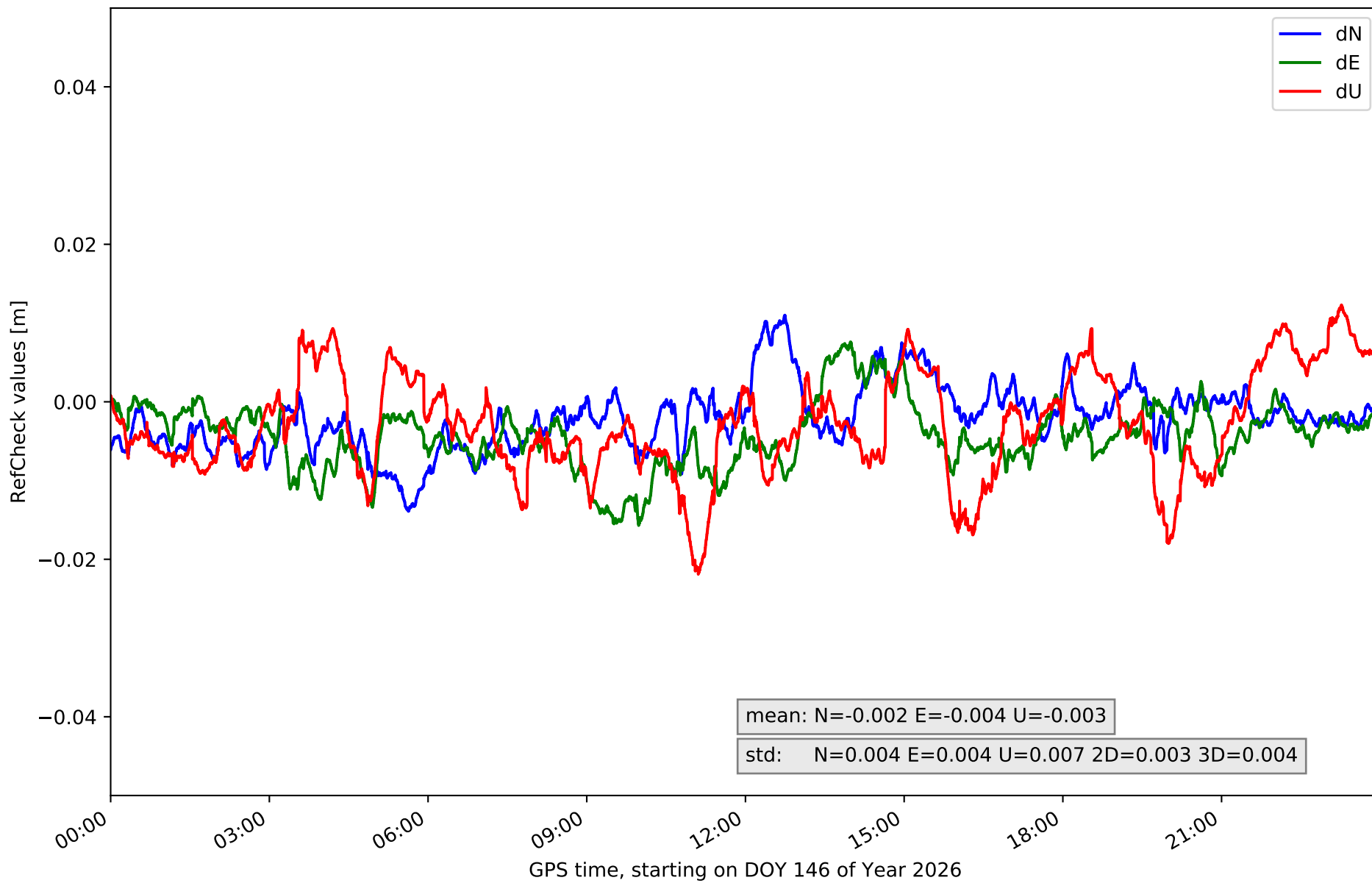

RefCheck for station LUGO in network NET6

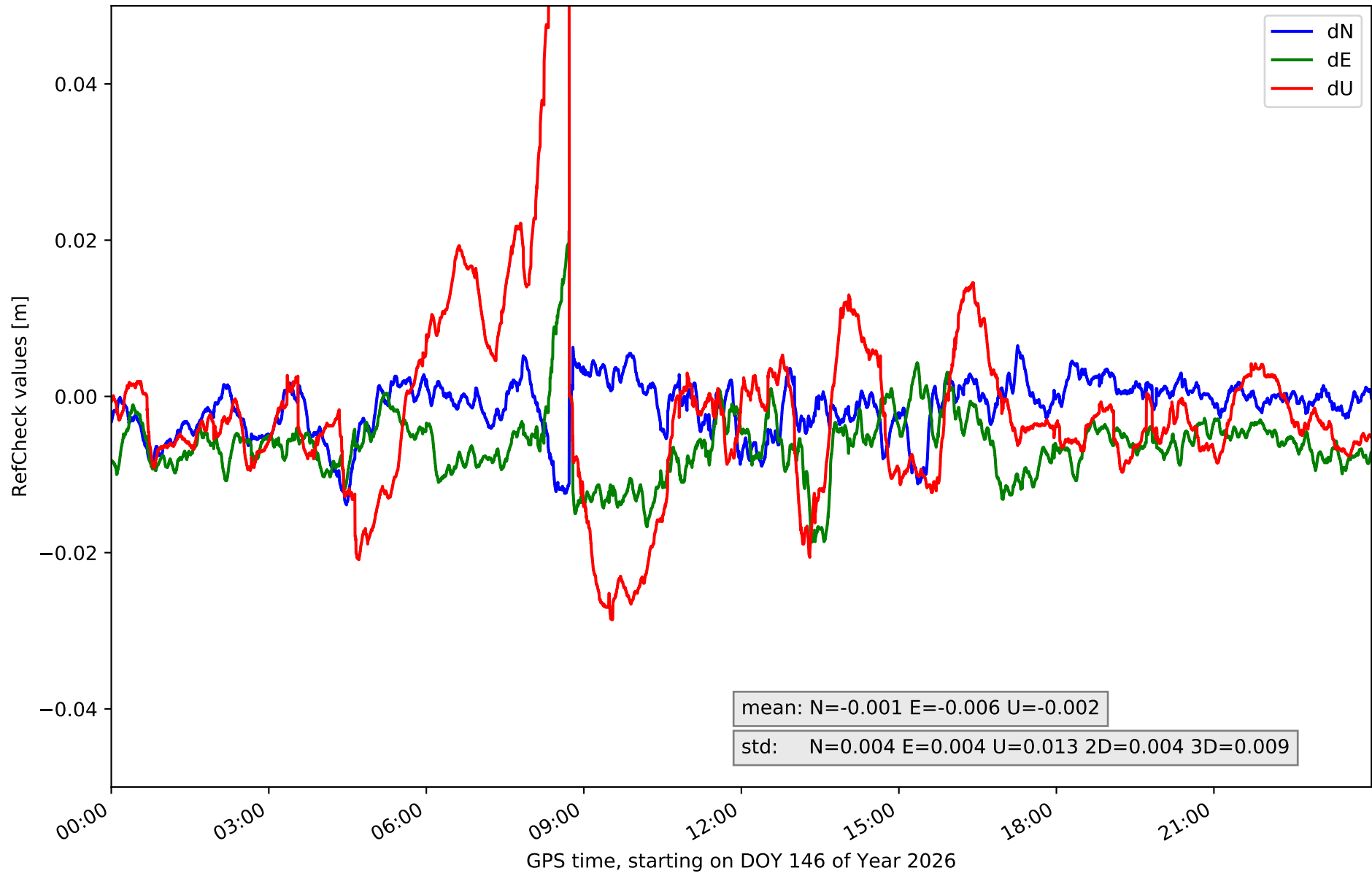

RefCheck for station ORTG in network NET6

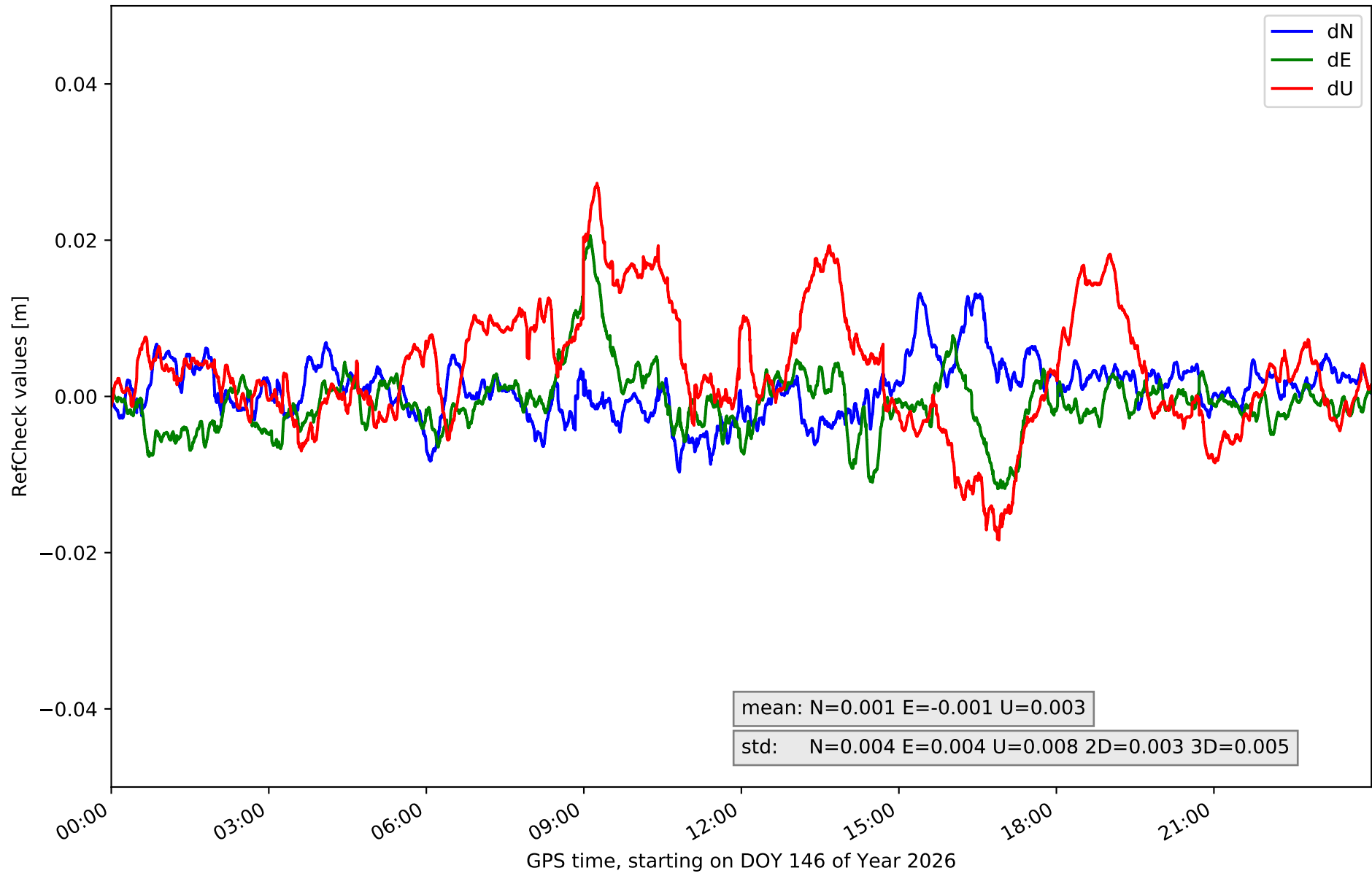

RefCheck for station PONF in network NET6

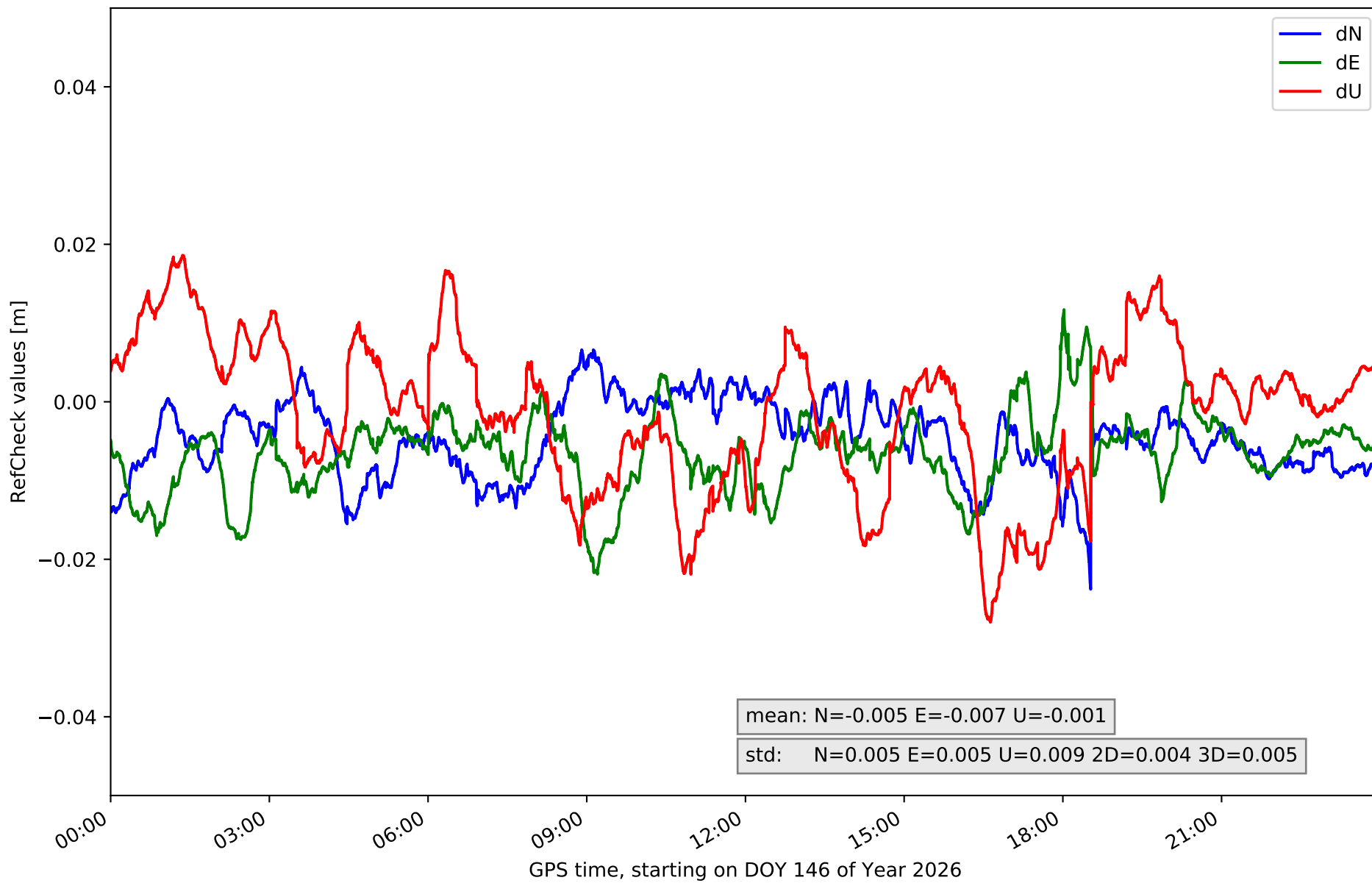

RefCheck for station PSBR in network NET6

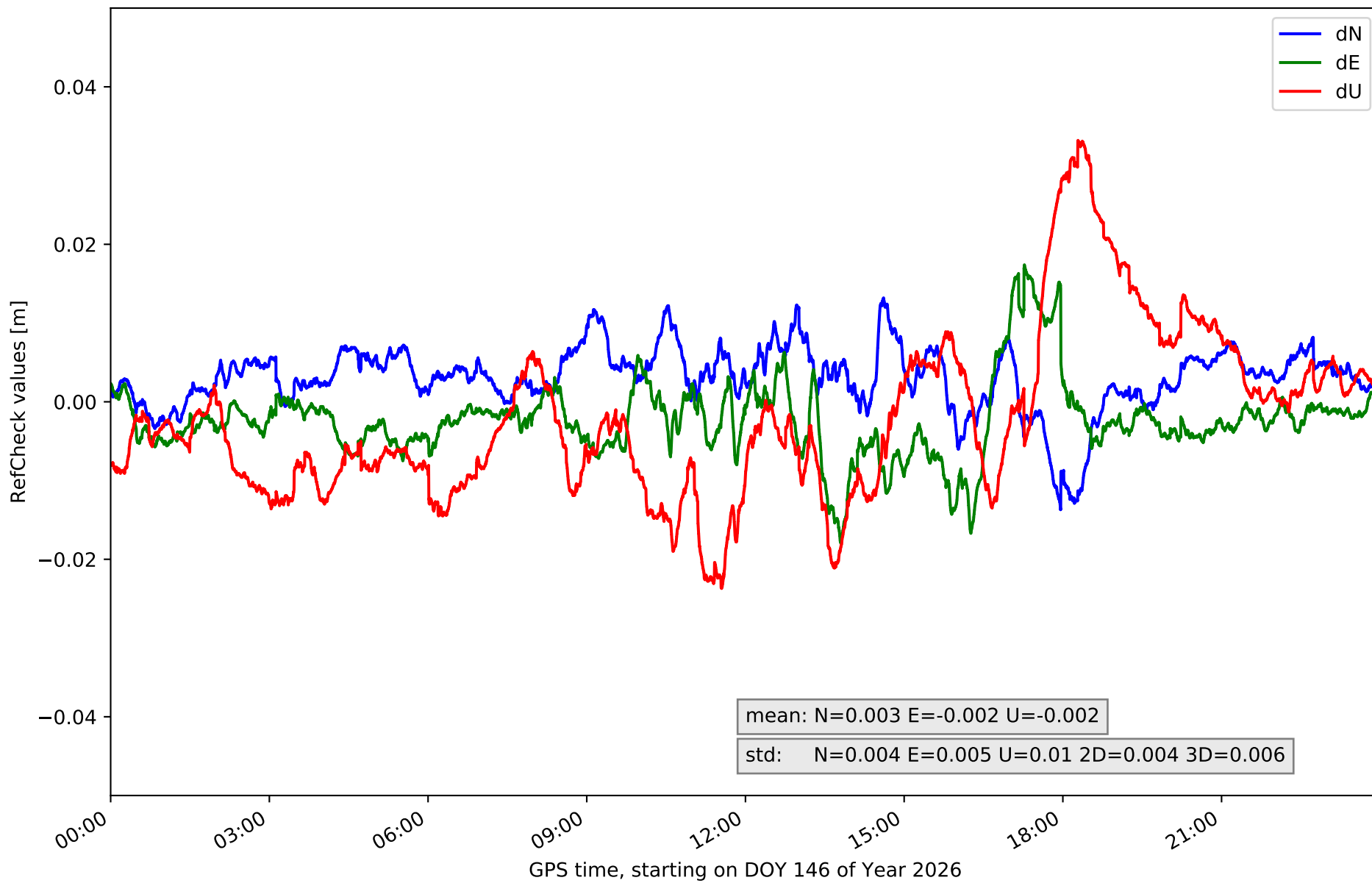

RefCheck for station RODI in network NET6

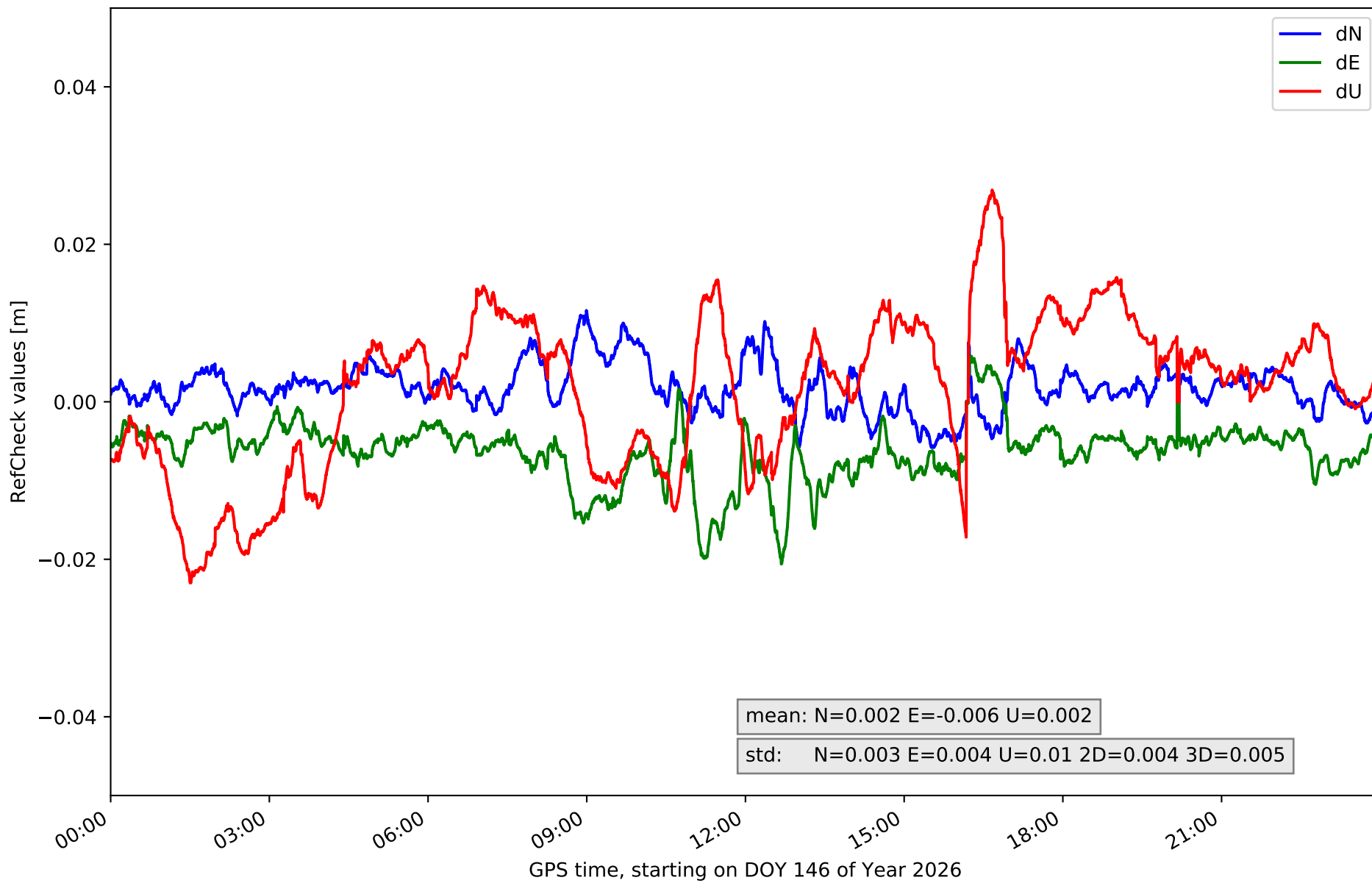

RefCheck for station SALS in network NET6

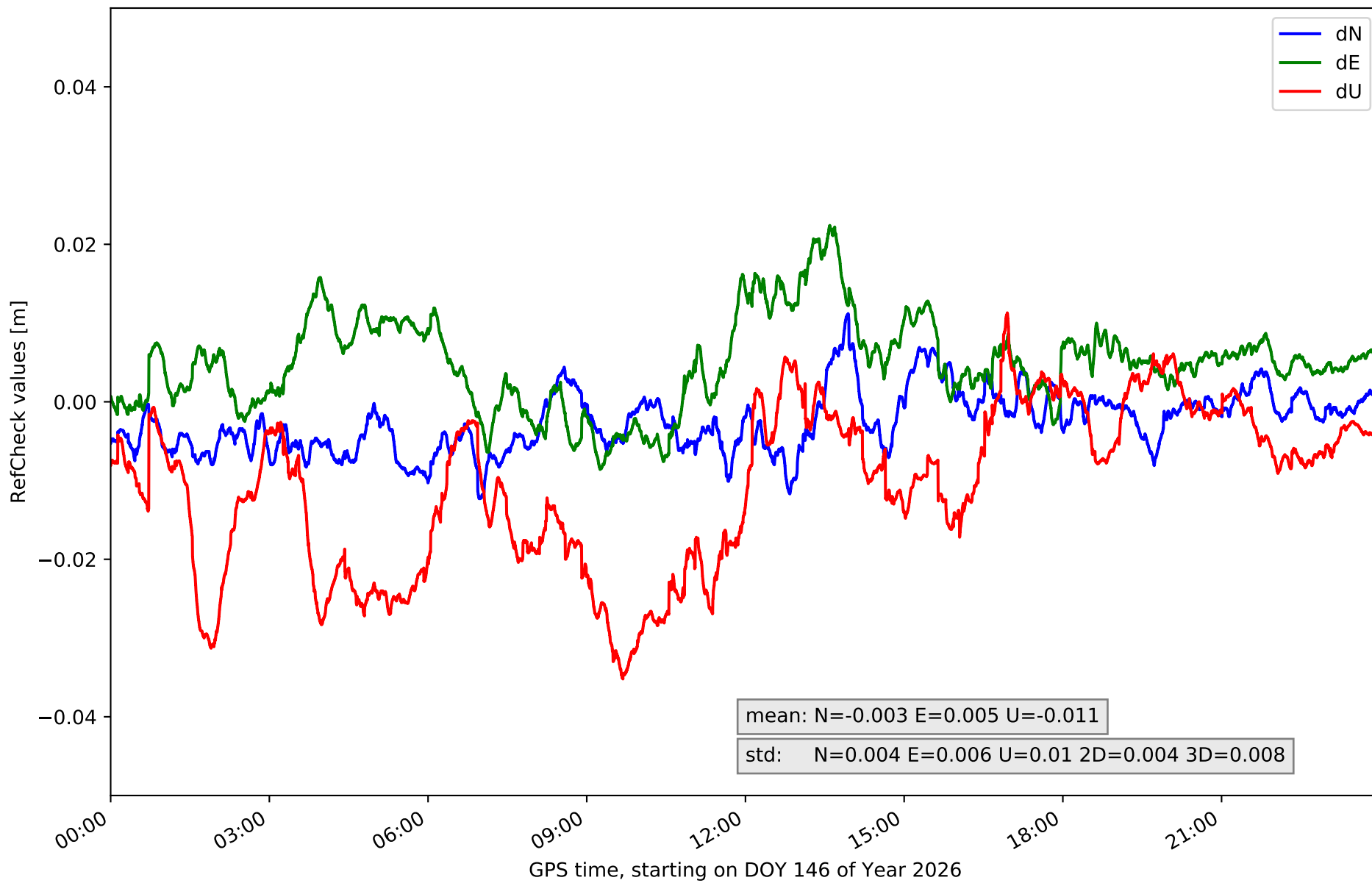

RefCheck for station SNTG in network NET6

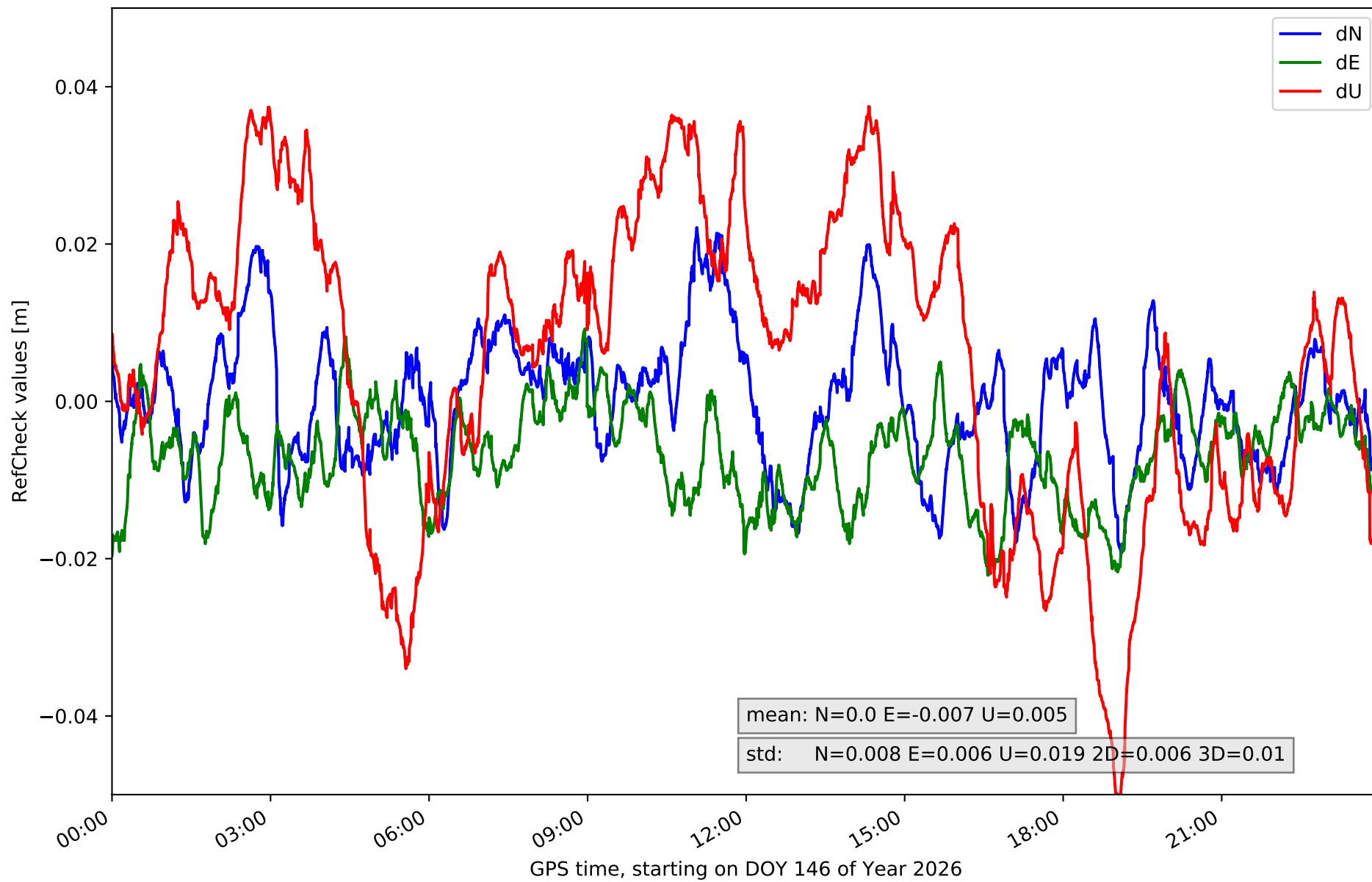

RefCheck for station VBLO in network NET6

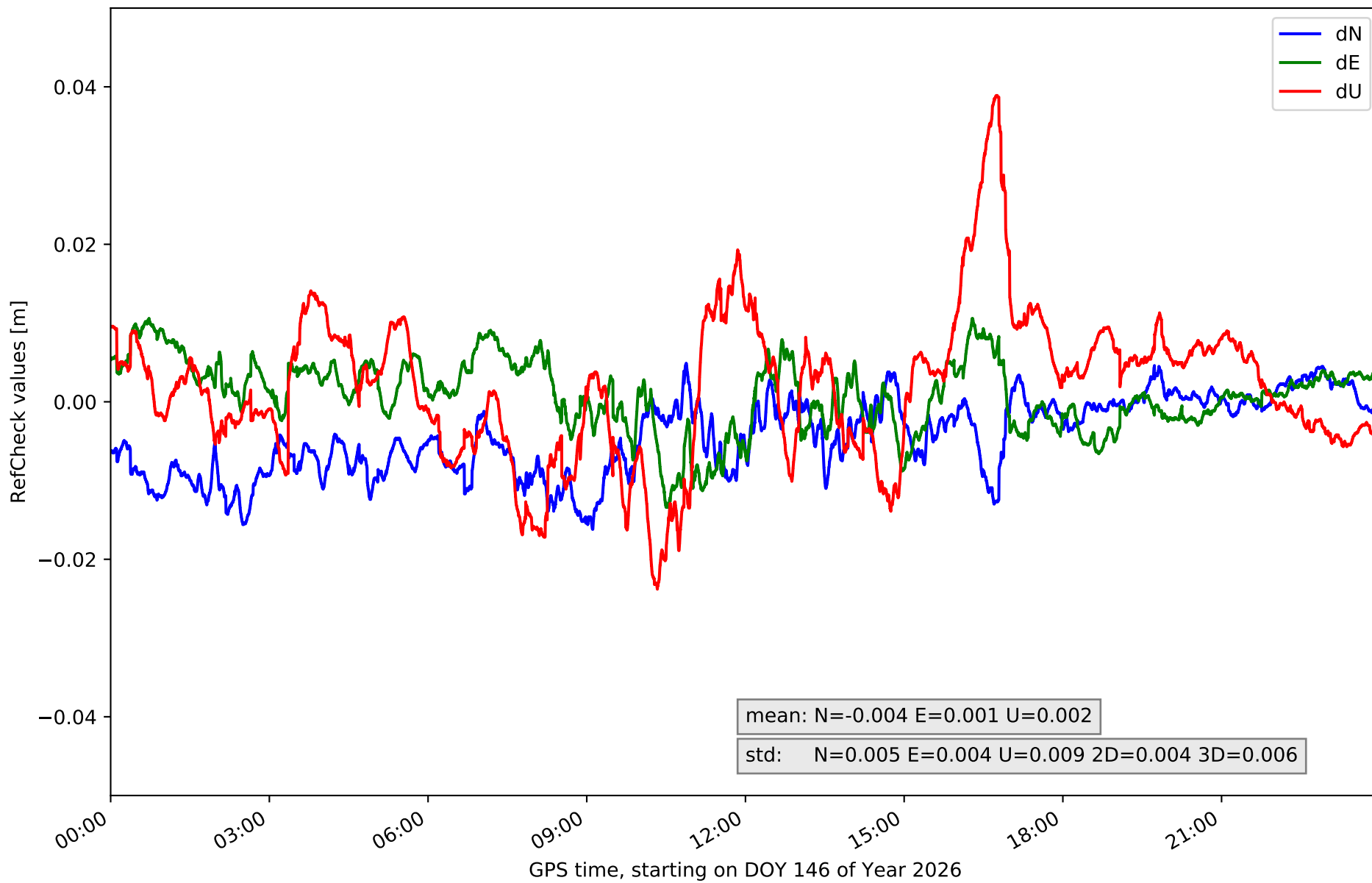

RefCheck for station VEG1 in network NET6

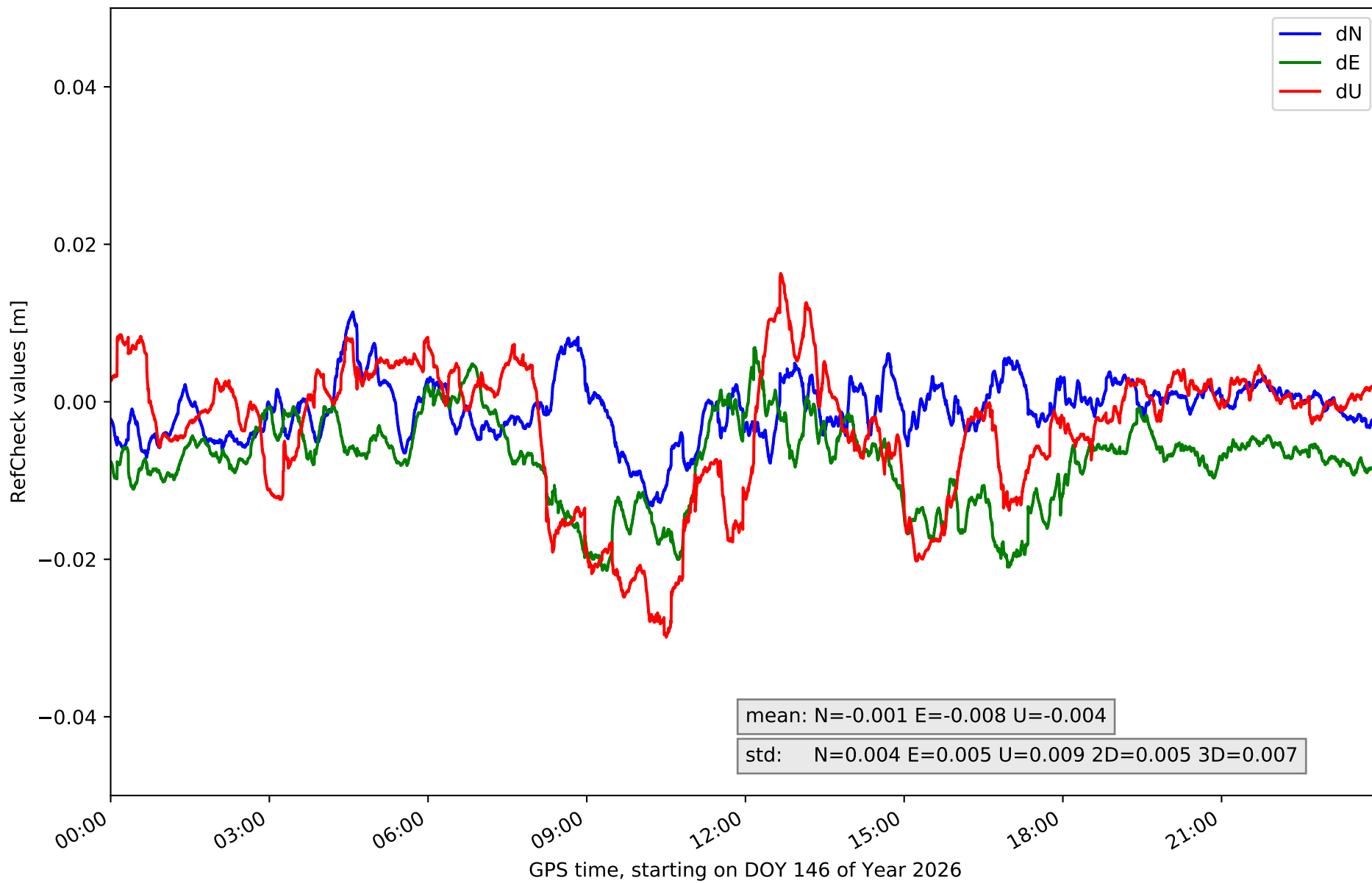

RefCheck for station VIGO in network NET6

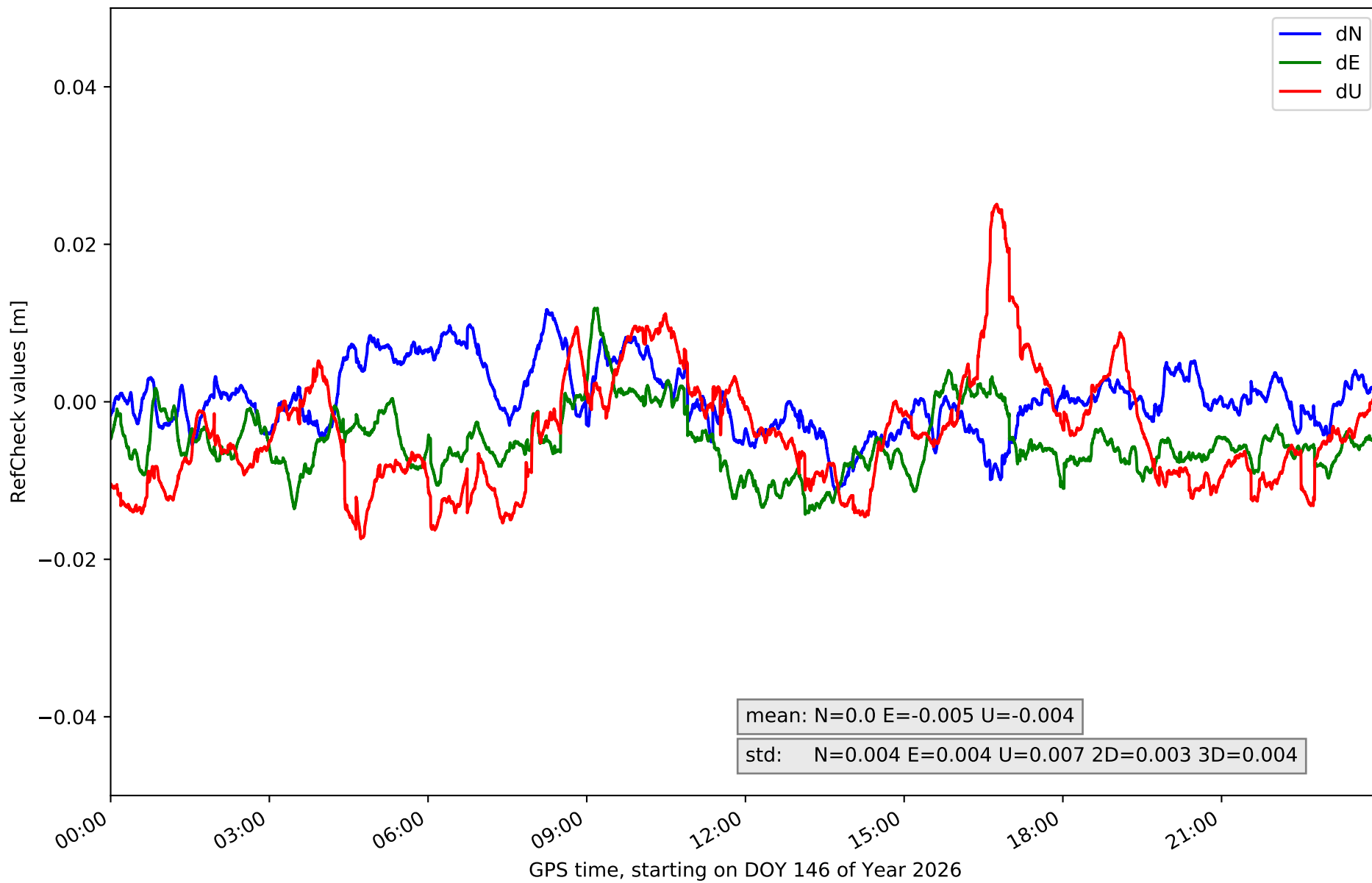

RefCheck values for network NET6

Station	Nmin	Nmax	Nstd	Emin	Emax	Estd	Umin	Umax	Ustd	std2D	std3D	#2D > 0.01	% 2D > 0.01	#3D > 0.02	% 3D > 0.02
BURB	-0.012	0.009	0.003	-0.01	0.01	0.004	-0.014	0.033	0.009	0.003	0.006	1887	4.3	4535	10.3
CNAR	-0.012	0.014	0.005	-0.019	0.019	0.006	-0.062	0.033	0.014	0.004	0.01	8659	19.6	9181	20.8
FRRL	-0.013	0.014	0.003	0.0	0.029	0.003	-0.018	0.023	0.007	0.003	0.004	43806	99.4	25806	58.6
GRSL	-0.008	0.01	0.003	0.0	0.02	0.004	-0.025	0.008	0.007	0.004	0.005	24750	56.2	4518	10.3
GUDI	-0.009	0.01	0.003	-0.019	0.015	0.005	-0.018	0.049	0.009	0.003	0.008	2731	6.2	3407	7.7
LNG1	-0.017	0.022	0.004	-0.007	0.012	0.003	-0.026	0.04	0.011	0.003	0.007	3482	7.9	4963	11.3
LUAR	-0.014	0.011	0.004	-0.016	0.008	0.004	-0.022	0.012	0.007	0.003	0.004	7281	16.5	457	1.0
LUGO	-0.014	0.006	0.004	-0.019	0.021	0.004	-0.029	0.06	0.013	0.004	0.009	9865	22.4	5577	12.7
ORTG	-0.01	0.013	0.004	-0.012	0.021	0.004	-0.018	0.027	0.008	0.003	0.005	3234	7.3	995	2.3
PONF	-0.024	0.007	0.005	-0.022	0.012	0.005	-0.028	0.019	0.009	0.004	0.005	17849	40.5	5662	12.8
PSBR	-0.014	0.013	0.004	-0.018	0.017	0.005	-0.024	0.033	0.01	0.004	0.006	7231	16.4	3998	9.1
RODI	-0.006	0.012	0.003	-0.021	0.006	0.004	-0.023	0.027	0.01	0.004	0.005	7454	16.9	2802	6.4
SALS	-0.012	0.011	0.004	-0.009	0.022	0.006	-0.035	0.011	0.01	0.004	0.008	10426	23.7	12137	27.5
SNTG	-0.019	0.022	0.008	-0.022	0.009	0.006	-0.052	0.037	0.019	0.006	0.01	22934	52.0	22229	50.4
VBLO	-0.016	0.005	0.005	-0.013	0.011	0.004	-0.024	0.039	0.009	0.004	0.006	10999	25.0	2529	5.7
VEG1	-0.013	0.011	0.004	-0.021	0.007	0.005	-0.03	0.016	0.009	0.005	0.007	13001	29.5	7480	17.0
VIGO	-0.011	0.012	0.004	-0.014	0.012	0.004	-0.017	0.025	0.007	0.003	0.004	7790	17.7	683	1.5
Mean	-0.013	0.012	0.004	-0.014	0.015	0.004	-0.027	0.029	0.01	0.004	0.006	11963.5	27.1	6879.9	15.6
Min/Max	-0.024	0.022	0.008	-0.022	0.029	0.006	-0.062	0.06	0.019	0.006	0.01	43806	99.4	25806	58.6

fixing statistic for network NET6

fixing percentage of	all GNSS	G	R	E	C
using threshold 0.3	93.0	94.8	93.7	95.6	87.8
considering satellites with dual-frequency fixed	91.7	92.4	90.8	93.5	88.5
considering all signals separately	91.9	92.6	90.8	93.7	87.1