

summary for network NT32

timeperiod chosen: from 2026-05-18-00:00:00 until 2026-05-18-23:59:58

average update rate (durations larger than 15 seconds considered as observation gap): 1.1 seconds

average fixing percentage with threshold set to 0.3: 94.6 percent

stations available: 15 of 15

station information:

station EH01:	antenna: LEIAR20	LEIM	receiver: LEICA GR25	height: 801.016
station EH02:	antenna: TRM59900.00	SCIS	receiver: LEICA GR50	height: 85.364
station GOM1:	antenna: LEIAR20	LEIM	receiver: LEICA GR50	height: 48.789
station GOME:	antenna: LEIAR20	LEIM	receiver: LEICA GR50	height: 114.977
station IZAN:	antenna: LEIAT504GG	LEIS	receiver: LEICA GR50	height: 2417.44
station LP01:	antenna: TRM57971.00	NONE	receiver: TRIMBLE ALLOY	height: 675.249
station LP03:	antenna: TRM59900.00	NONE	receiver: TRIMBLE NETR9	height: 919.563
station LPAL:	antenna: LEIAR20	LEIM	receiver: LEICA GR50	height: 2199.31
station LRES:	antenna: LEIAR20	NONE	receiver: LEICA GR50	height: 51.241
station TN01:	antenna: LEIAR20	LEIM	receiver: LEICA GR50	height: 51.859
station TN02:	antenna: TRM159900.00	SCIS	receiver: TRIMBLE ALLOY	height: 54.509
station TN03:	antenna: TRM159900.00	SCIS	receiver: TRIMBLE ALLOY	height: 58.588
station TN06:	antenna: LEIAR20	NONE	receiver: LEICA GR50	height: 1053.548
station TN09:	antenna: LEIAR20	NONE	receiver: LEICA GR50	height: 1582.15
station TE11:	antenna: LEIAR10	NONE	receiver: LEICA GR25	height: 2092.021

Processing rate in network NT32

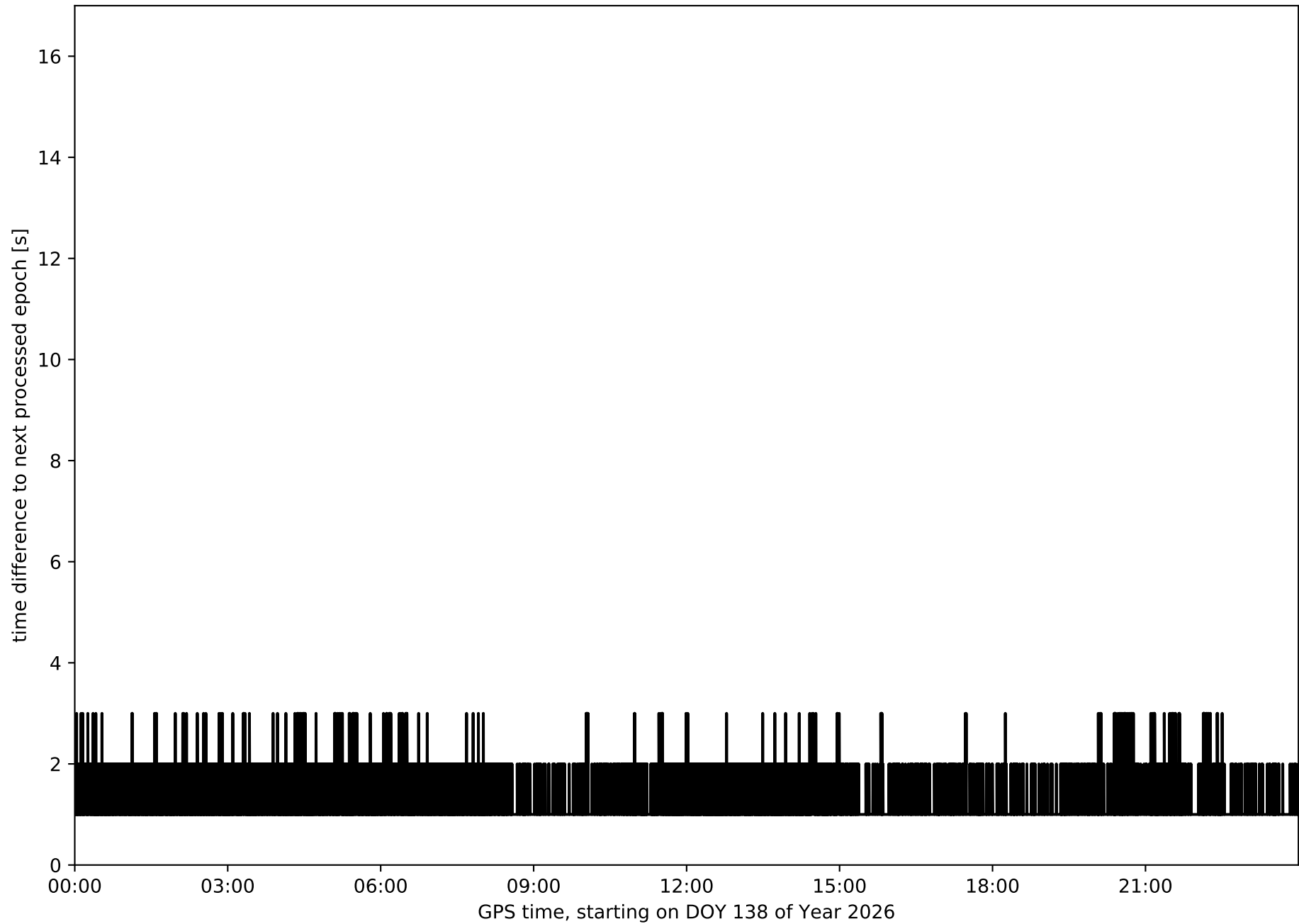

Histogram of the processing rate in network NT32 (durations larger 15 seconds neglected)

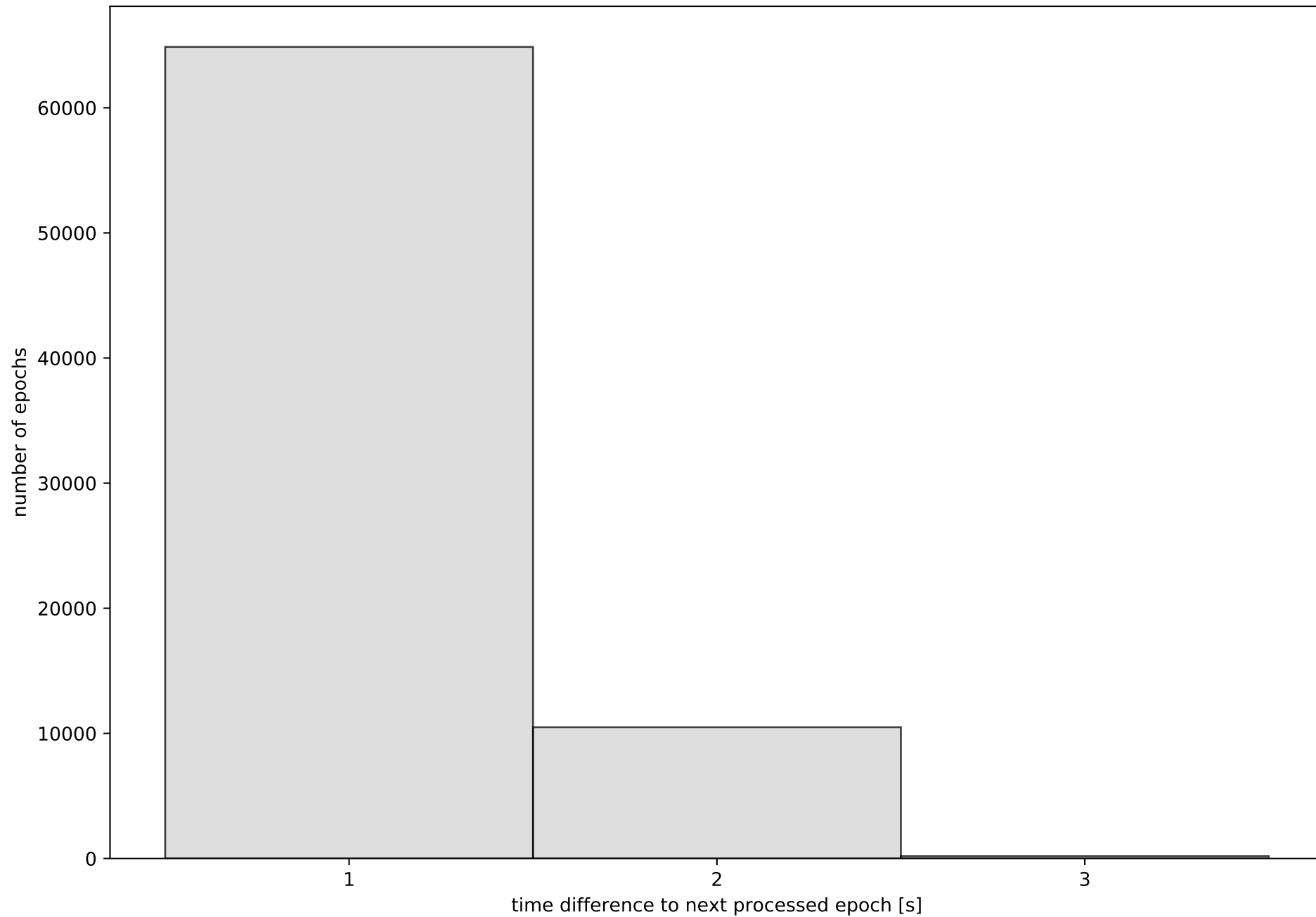

Network NT32 with threshold set to 0.3

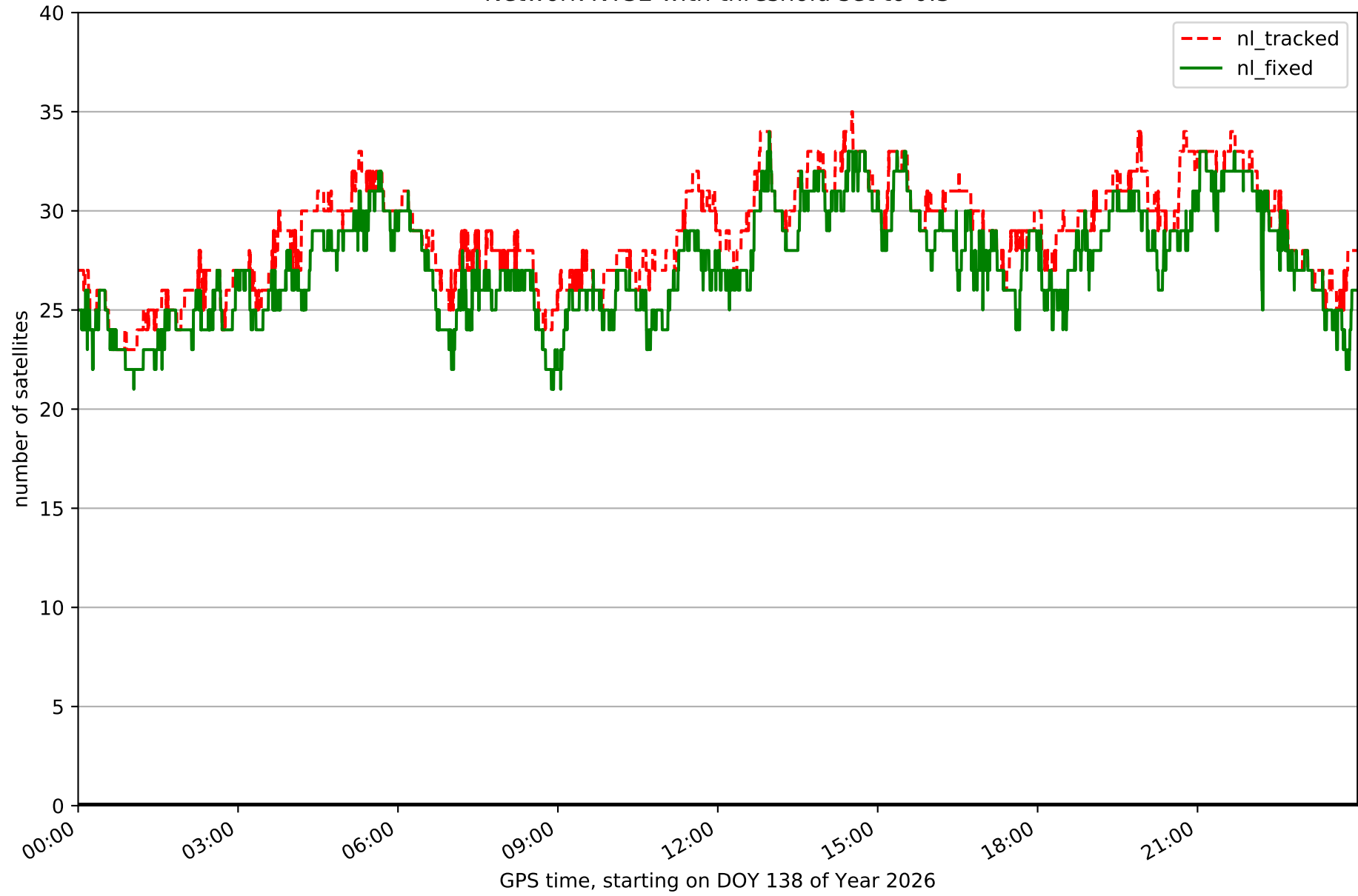

Fixing percentage of satellites in network NT32 with threshold set to 0.3

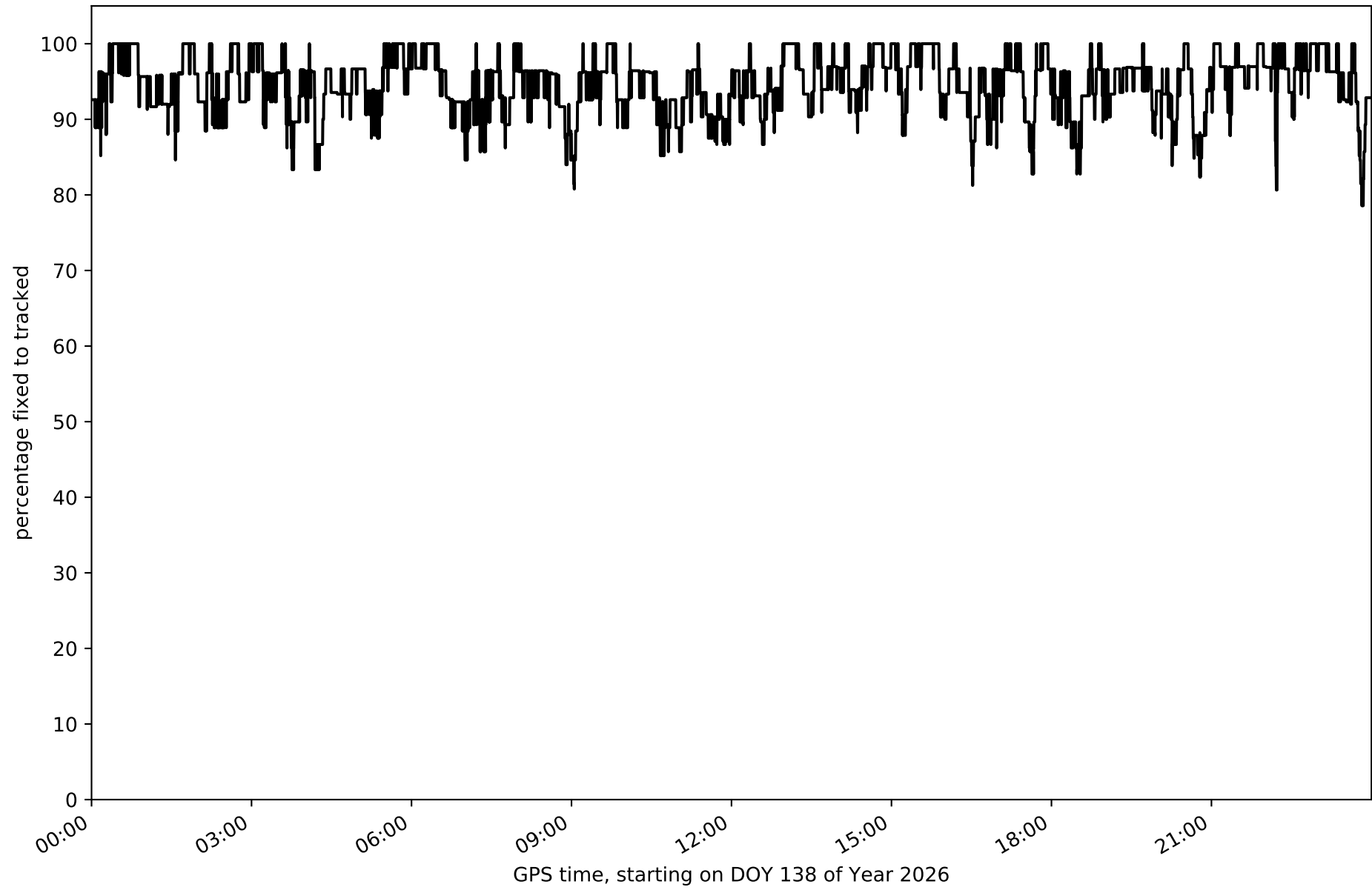

Network NT32 - only GPS with threshold set to 0.3

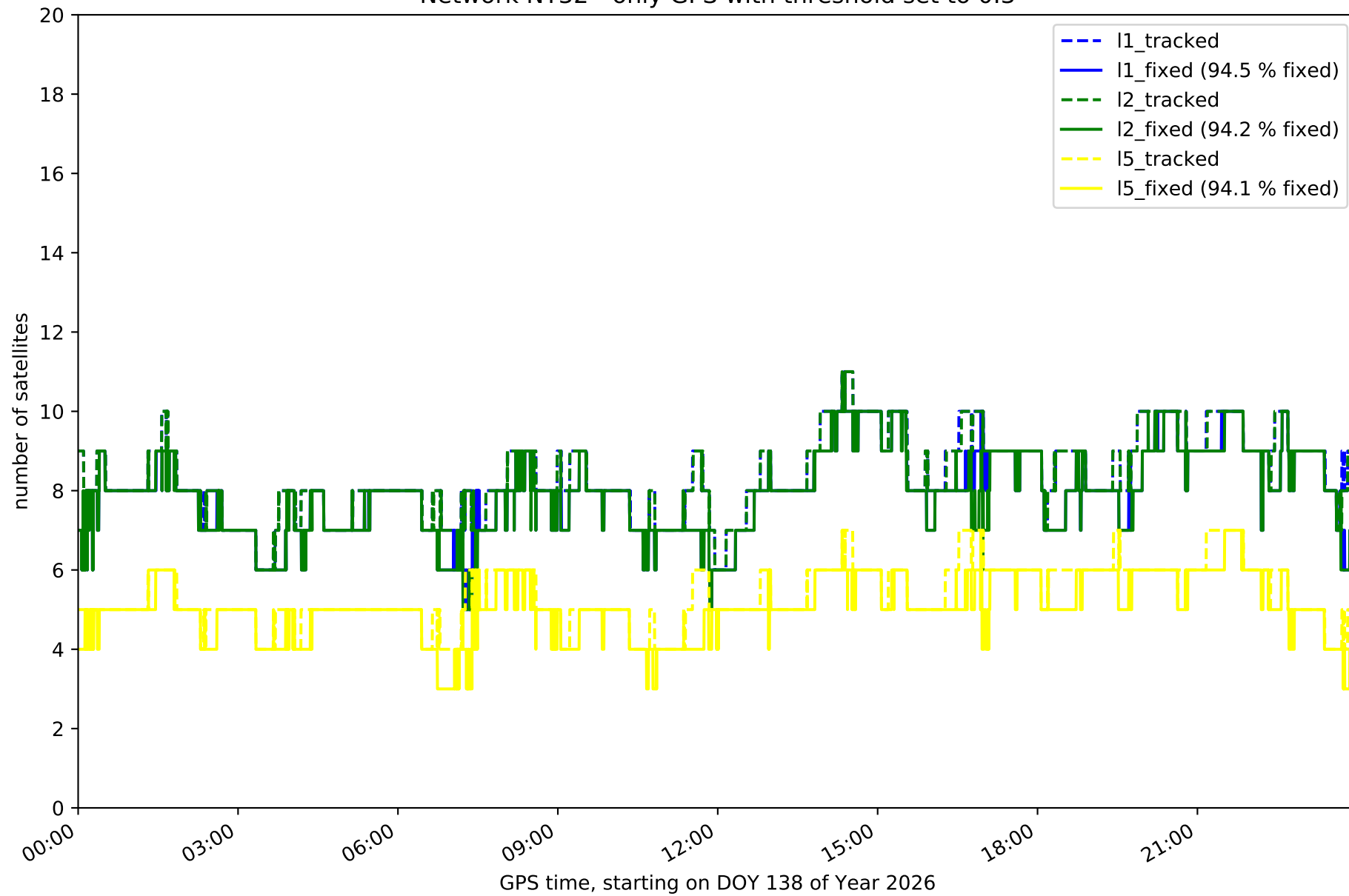

Network NT32 - only GLONASS with threshold set to 0.3

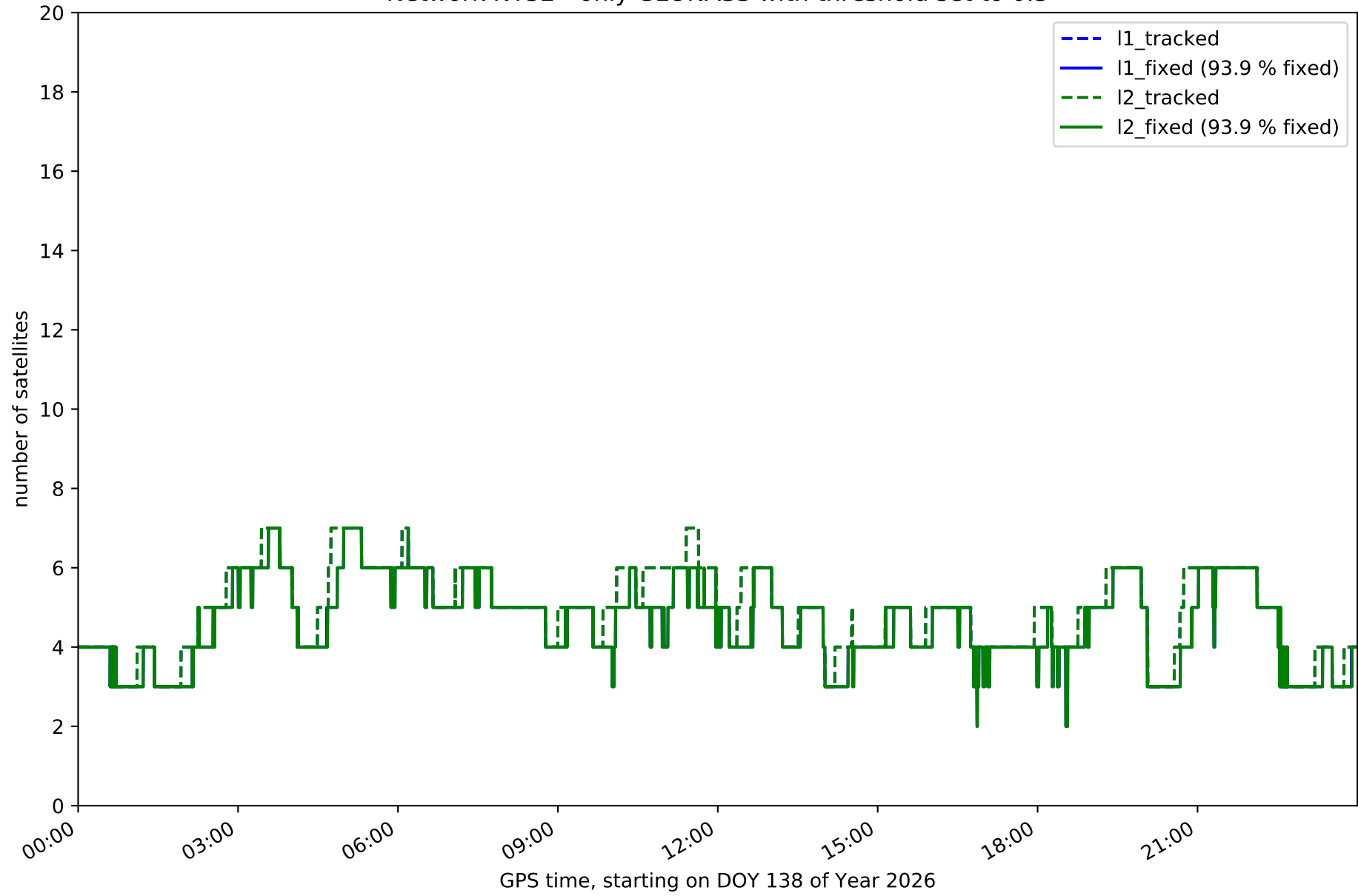

Network NT32 - only BDS with threshold set to 0.3

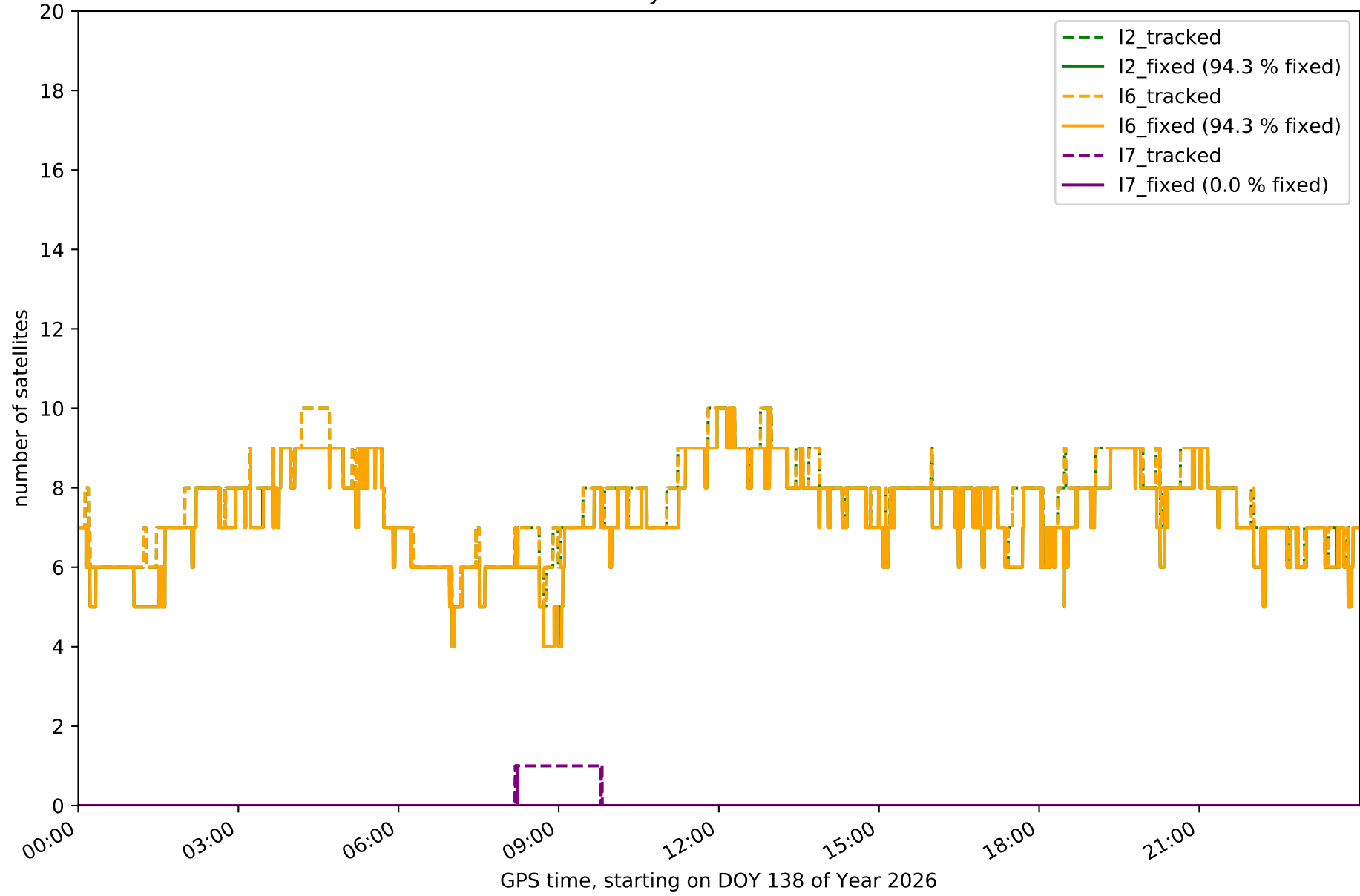

Network NT32 - only Galileo with threshold set to 0.3

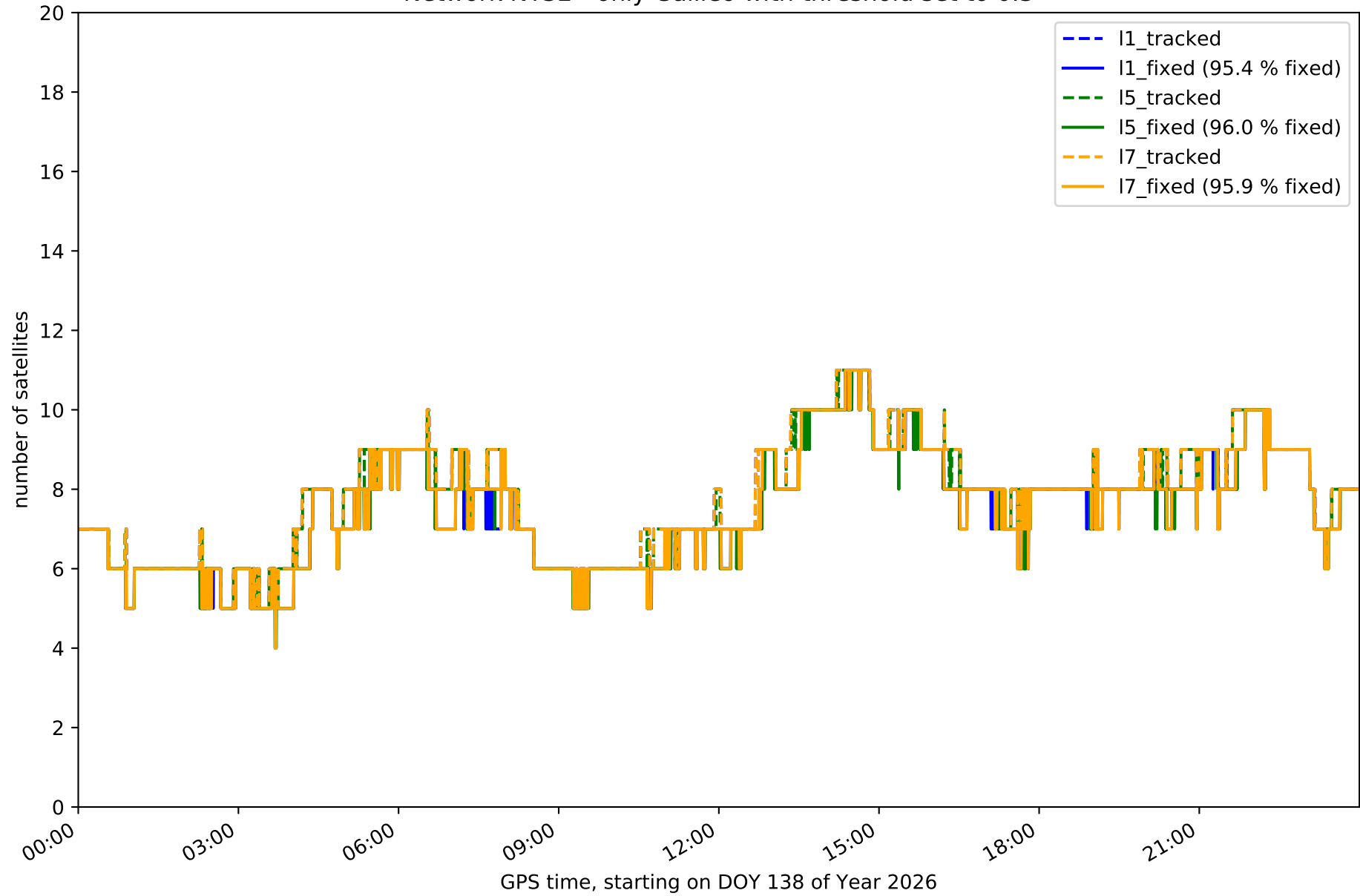

Station EH01 in network NT32

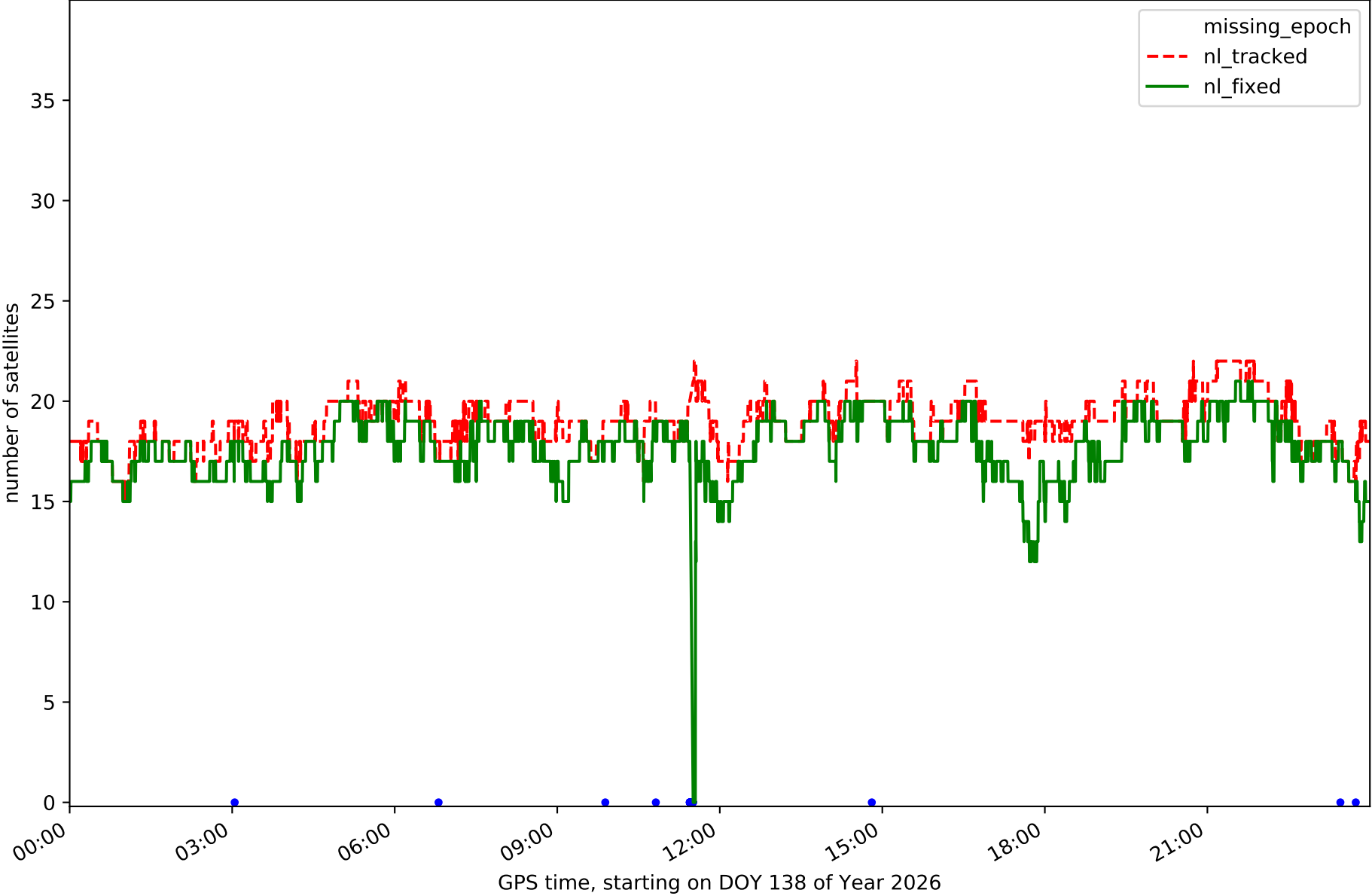

Station EH02 in network NT32

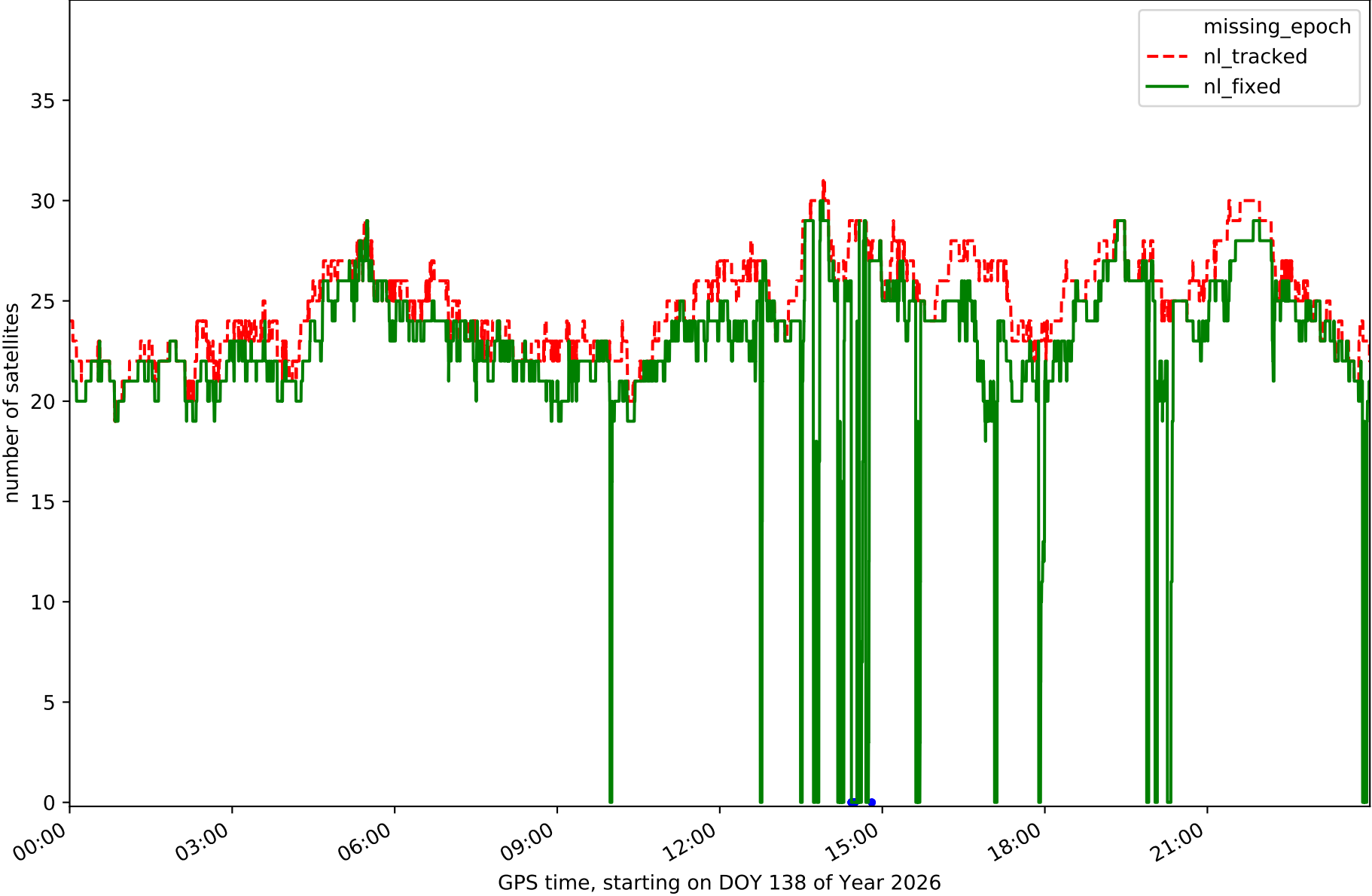

Station GOM1 in network NT32

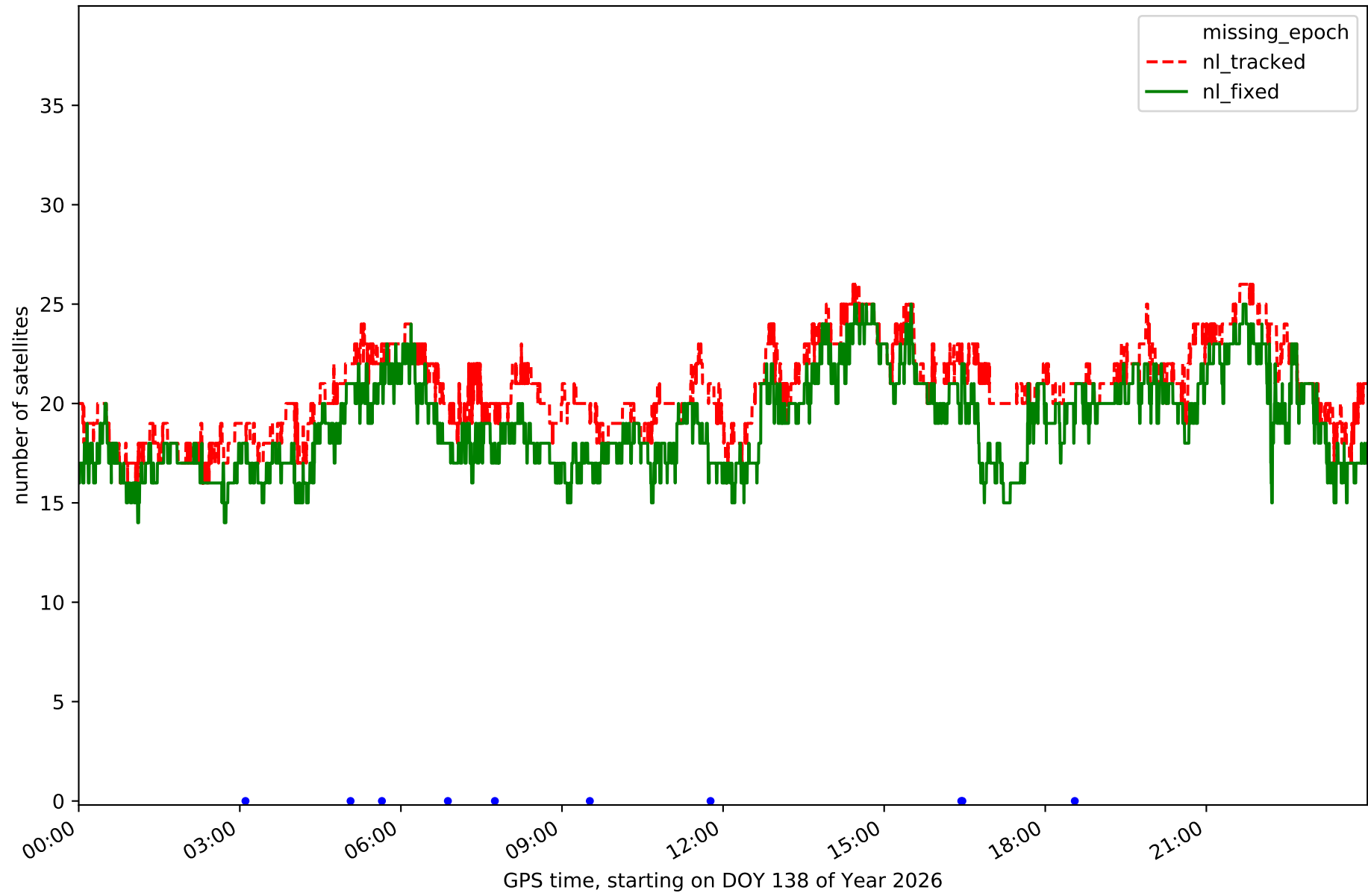

Station GOME in network NT32

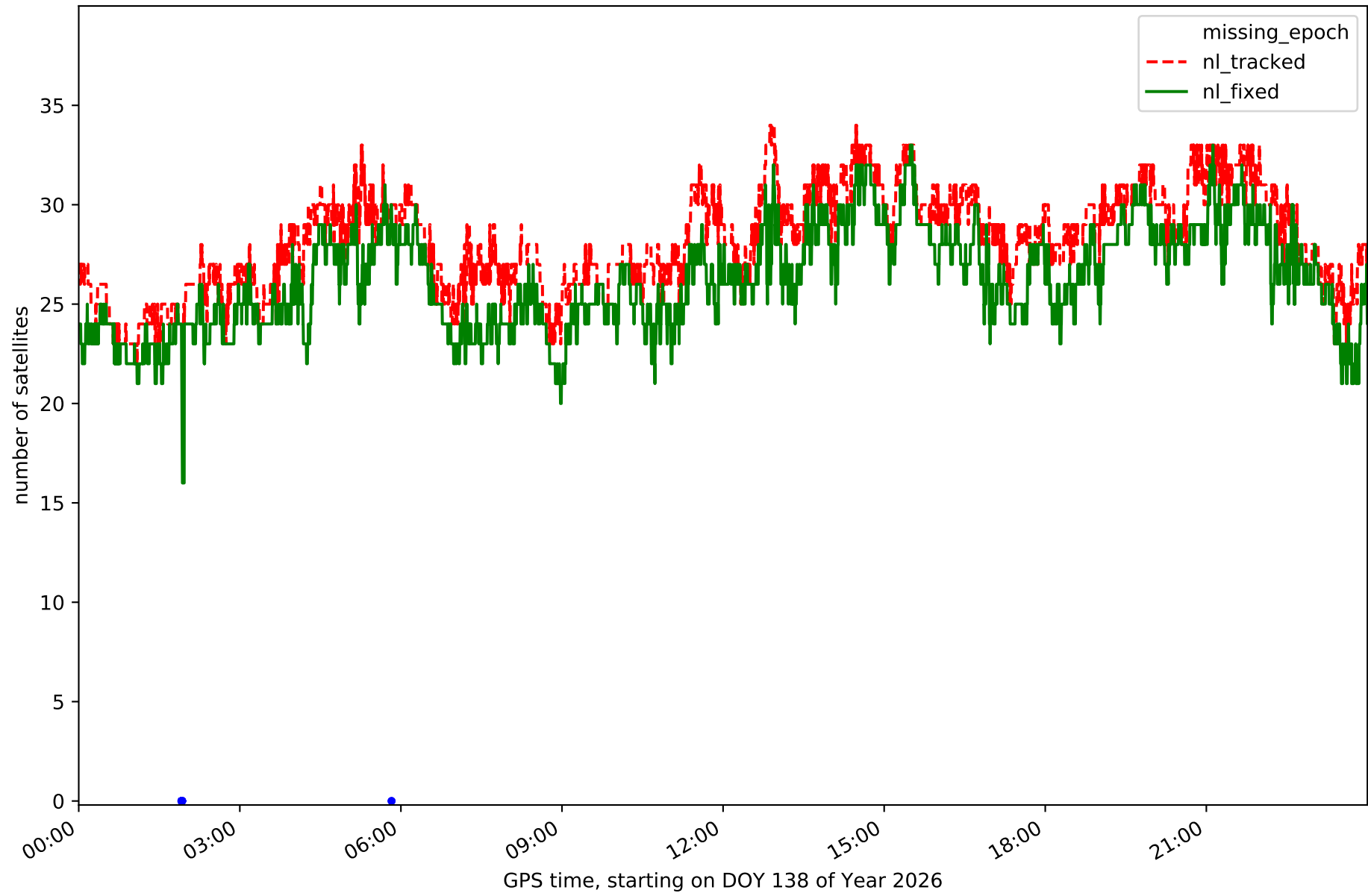

Station IZAN in network NT32

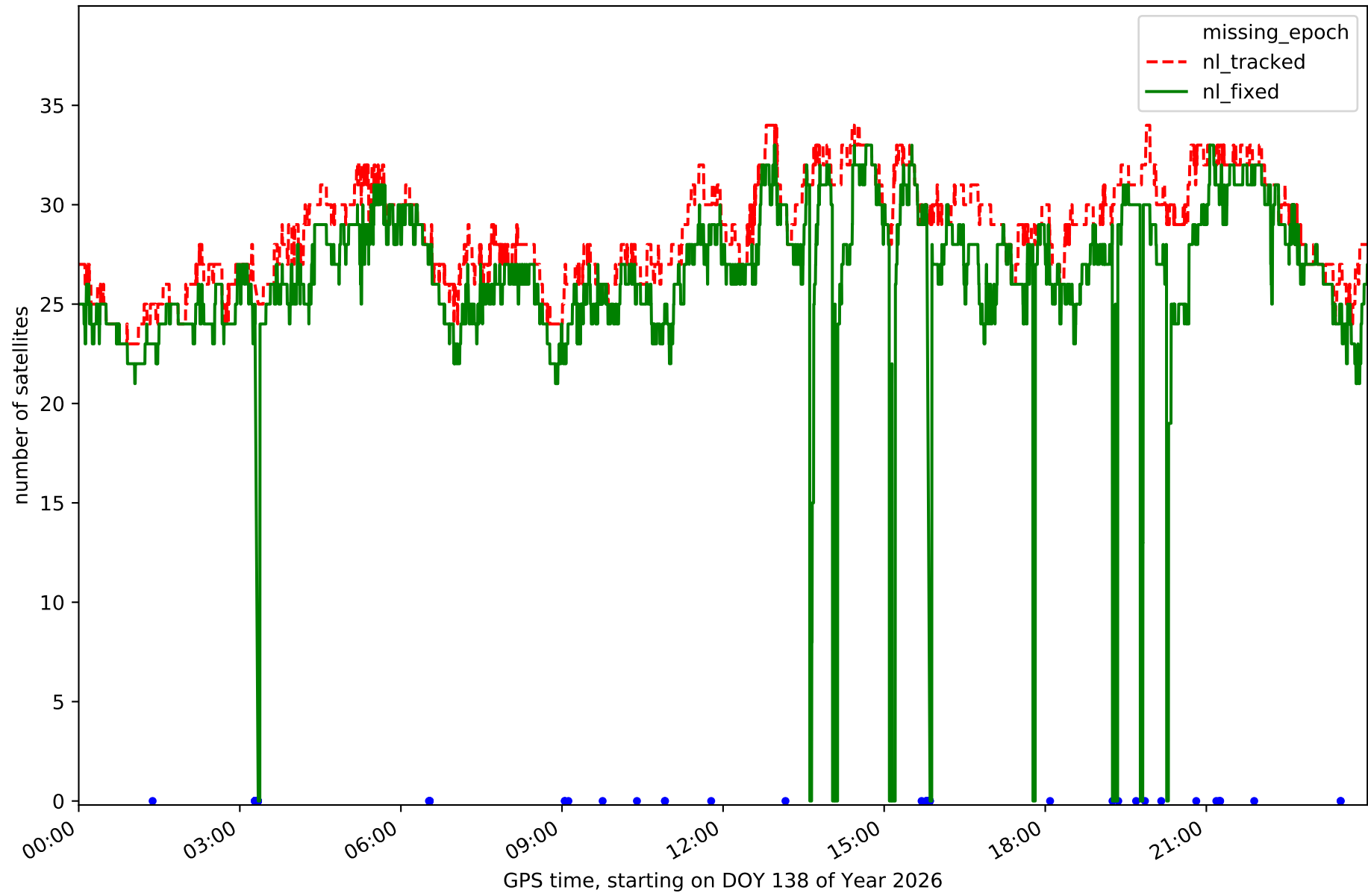

Station LP01 in network NT32

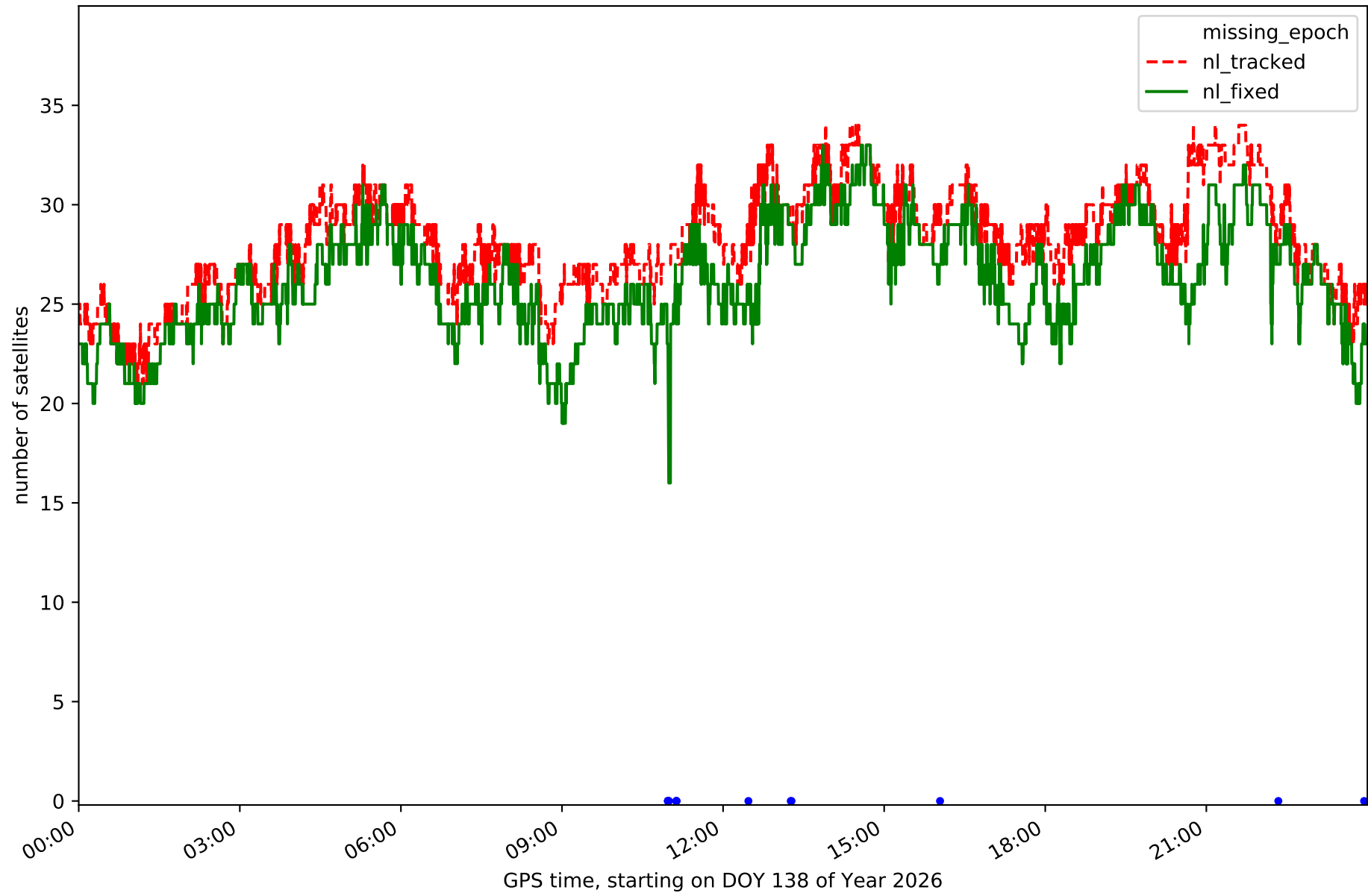

Station LP03 in network NT32

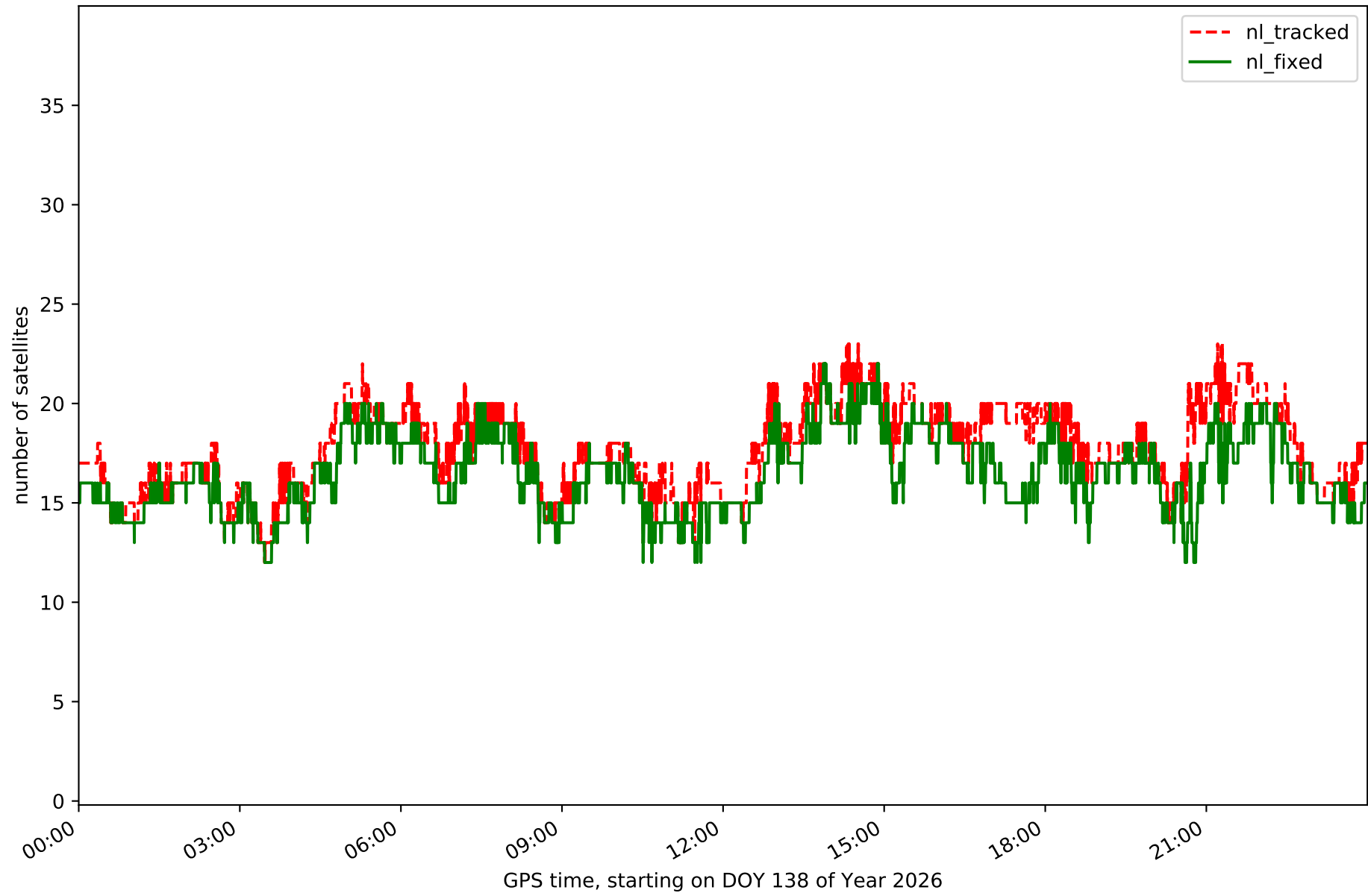

Station LPAL in network NT32

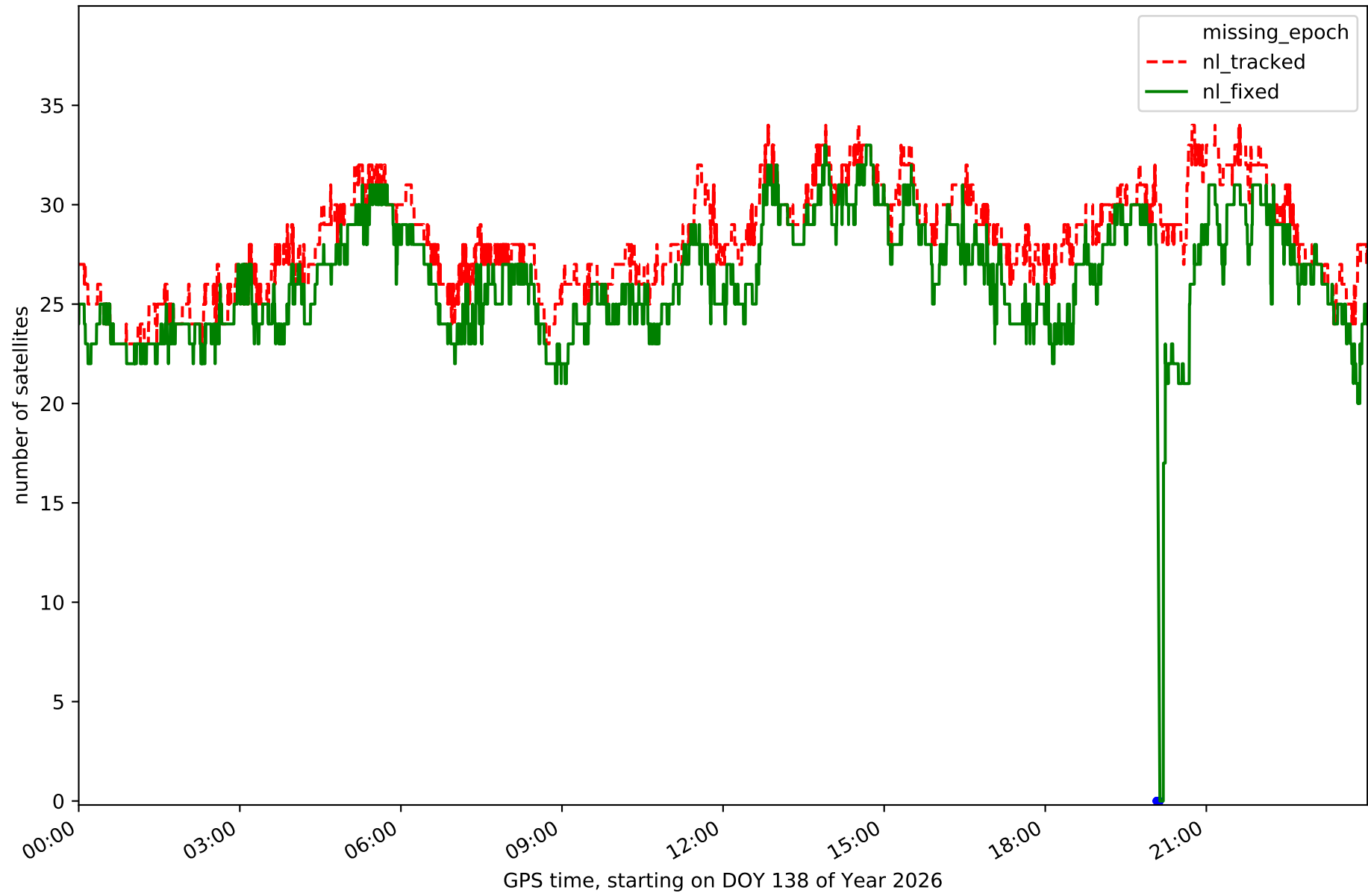

Station LRES in network NT32

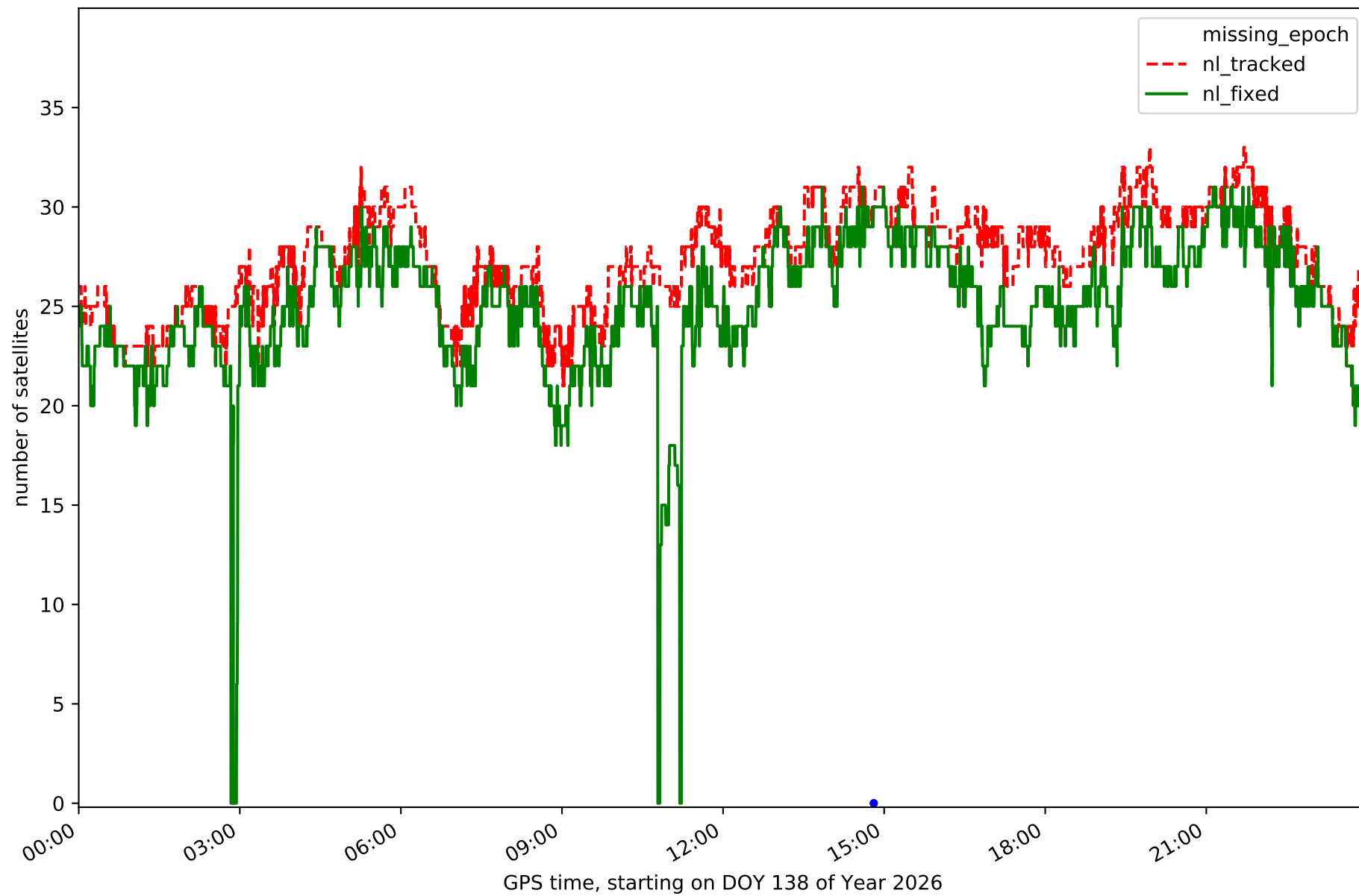

Station TN01 in network NT32

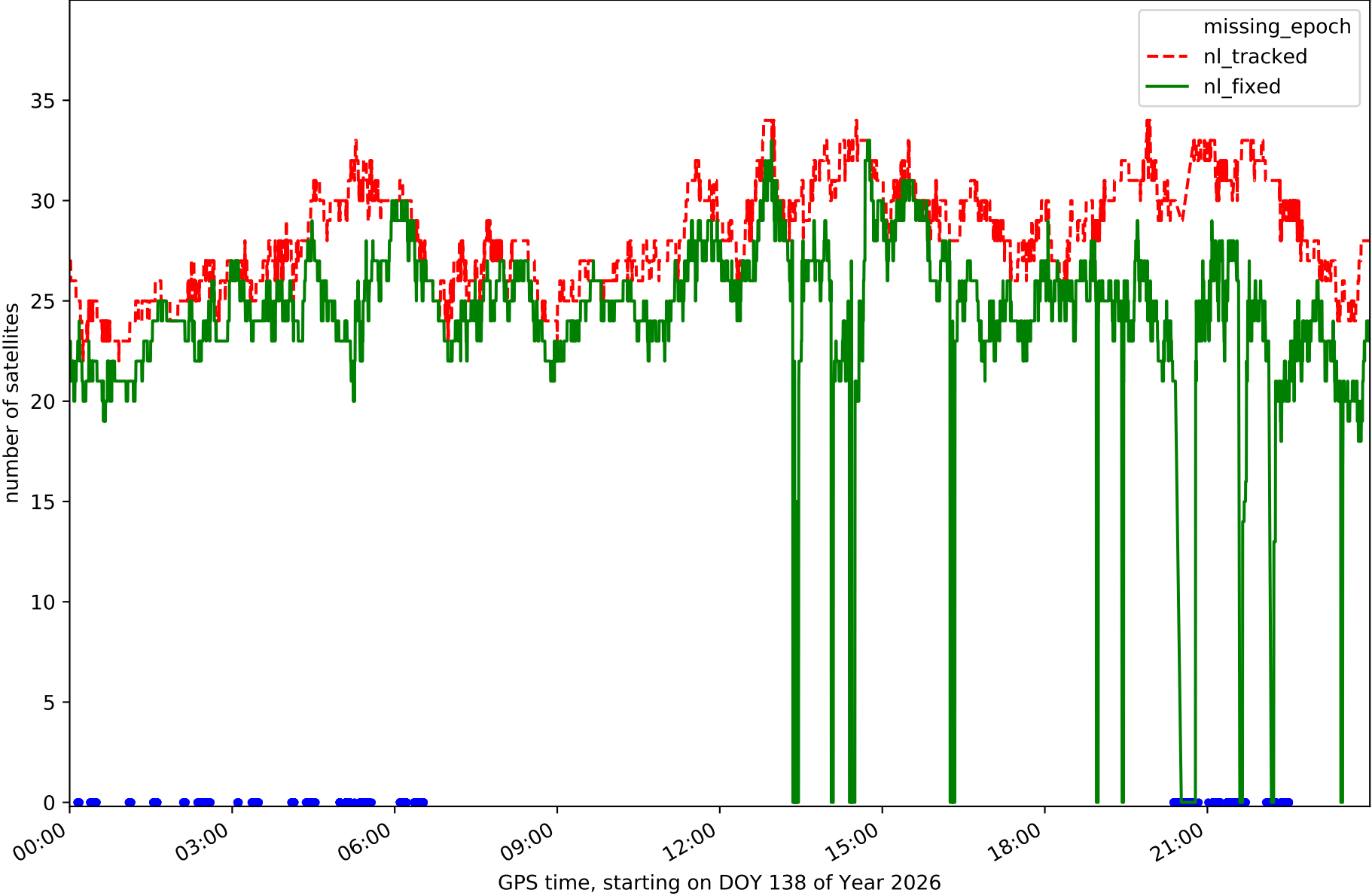

Station TN02 in network NT32

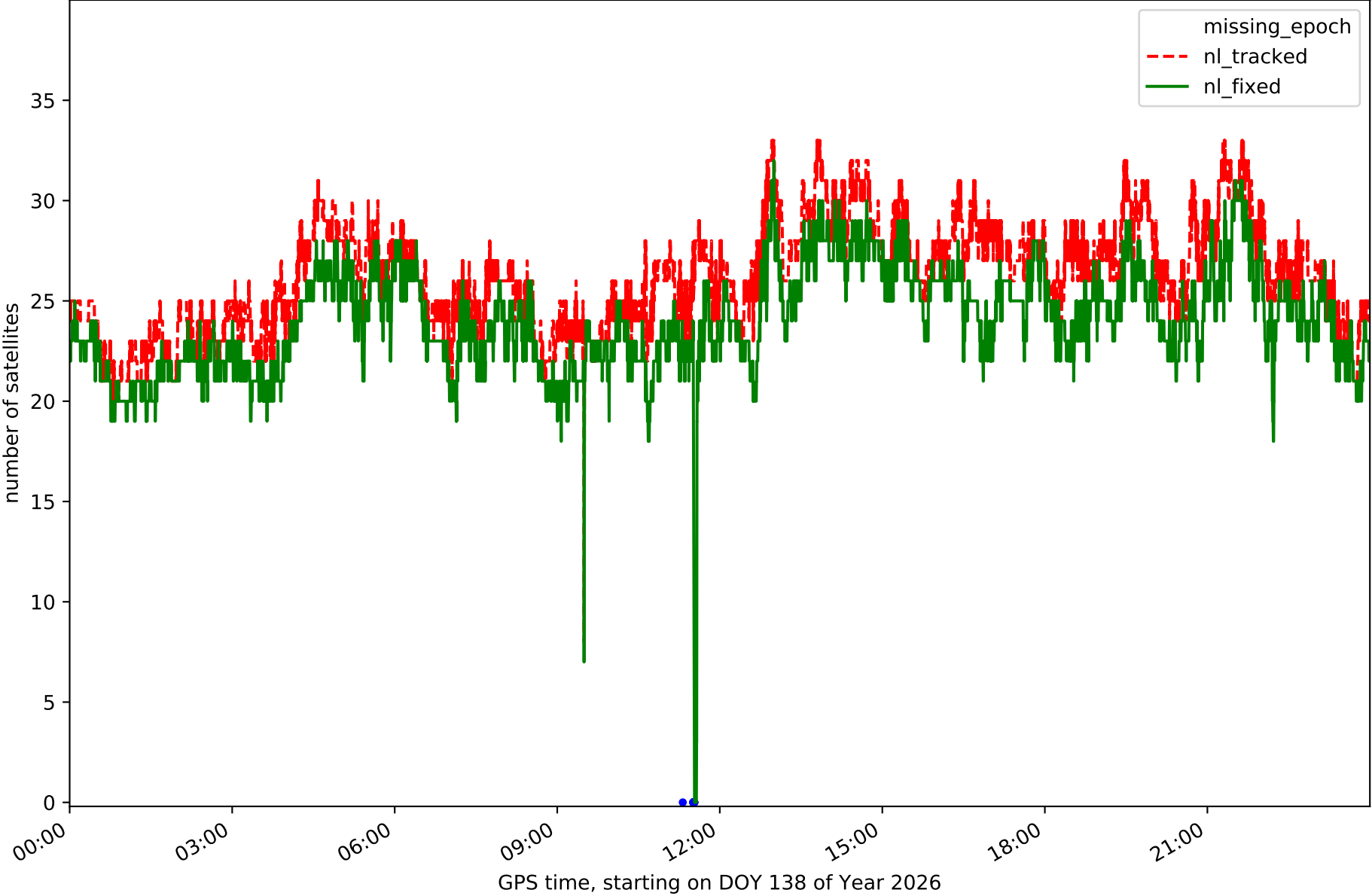

Station TN03 in network NT32

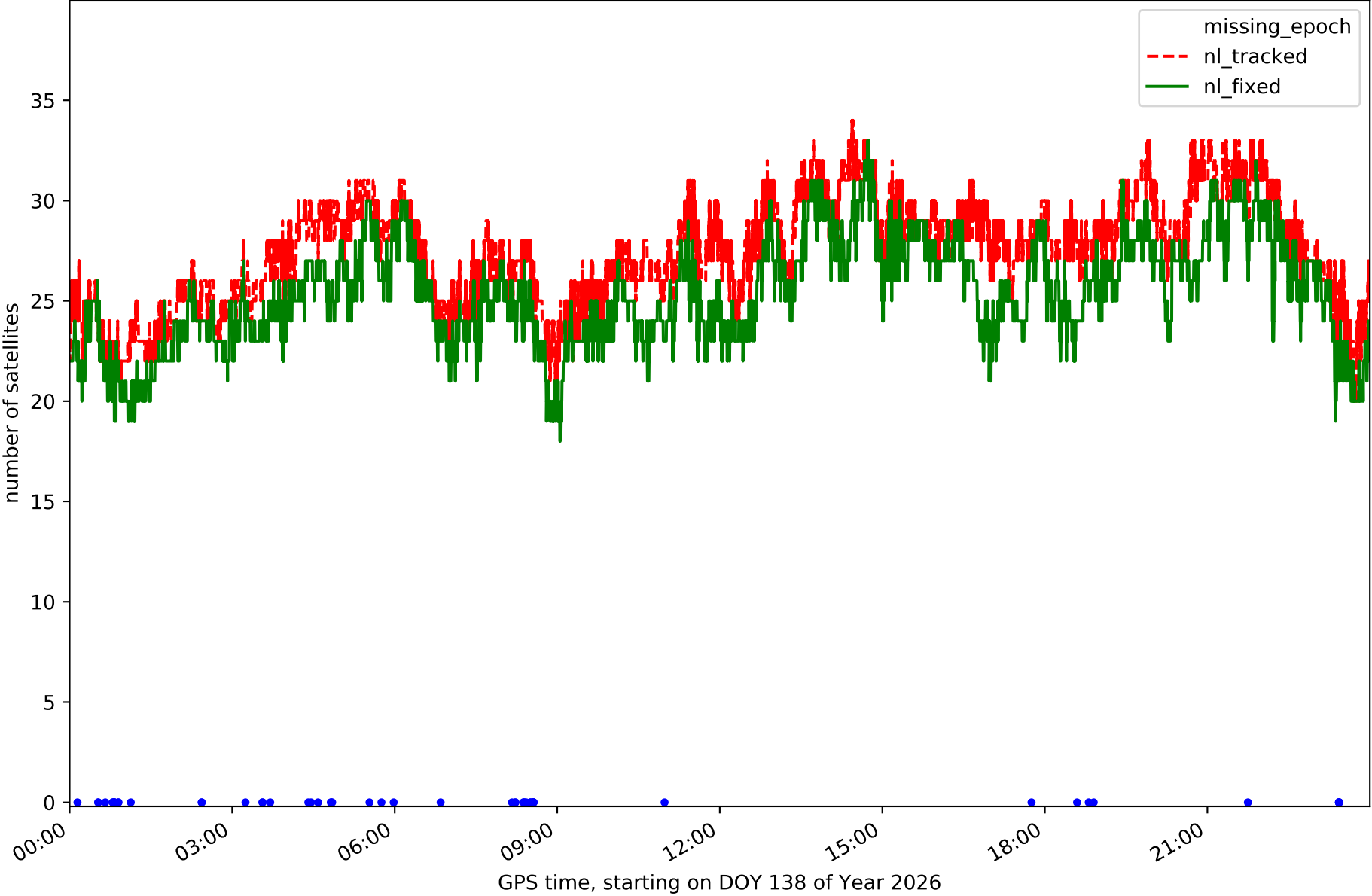

Station TN06 in network NT32

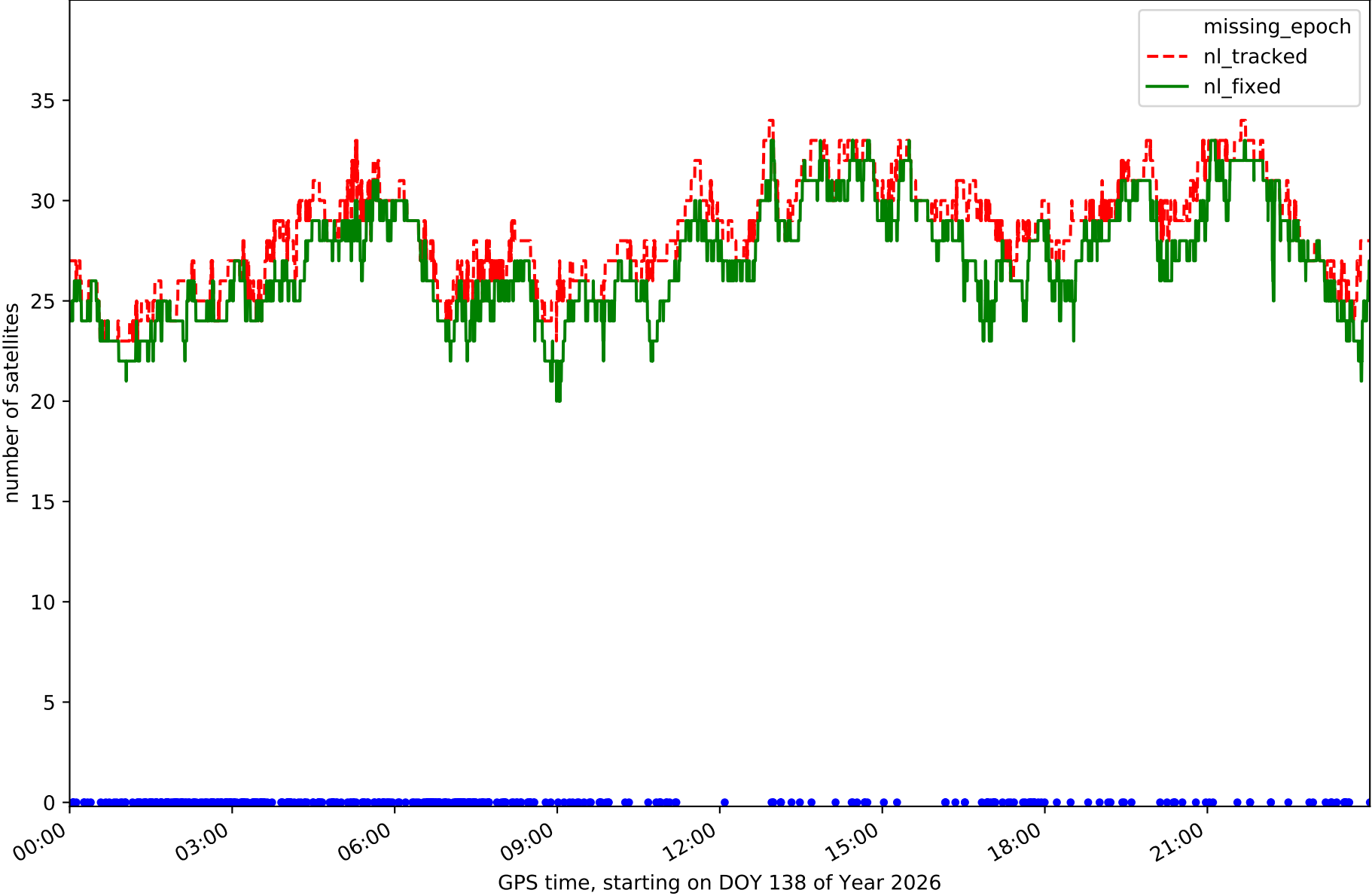

Station TN09 in network NT32

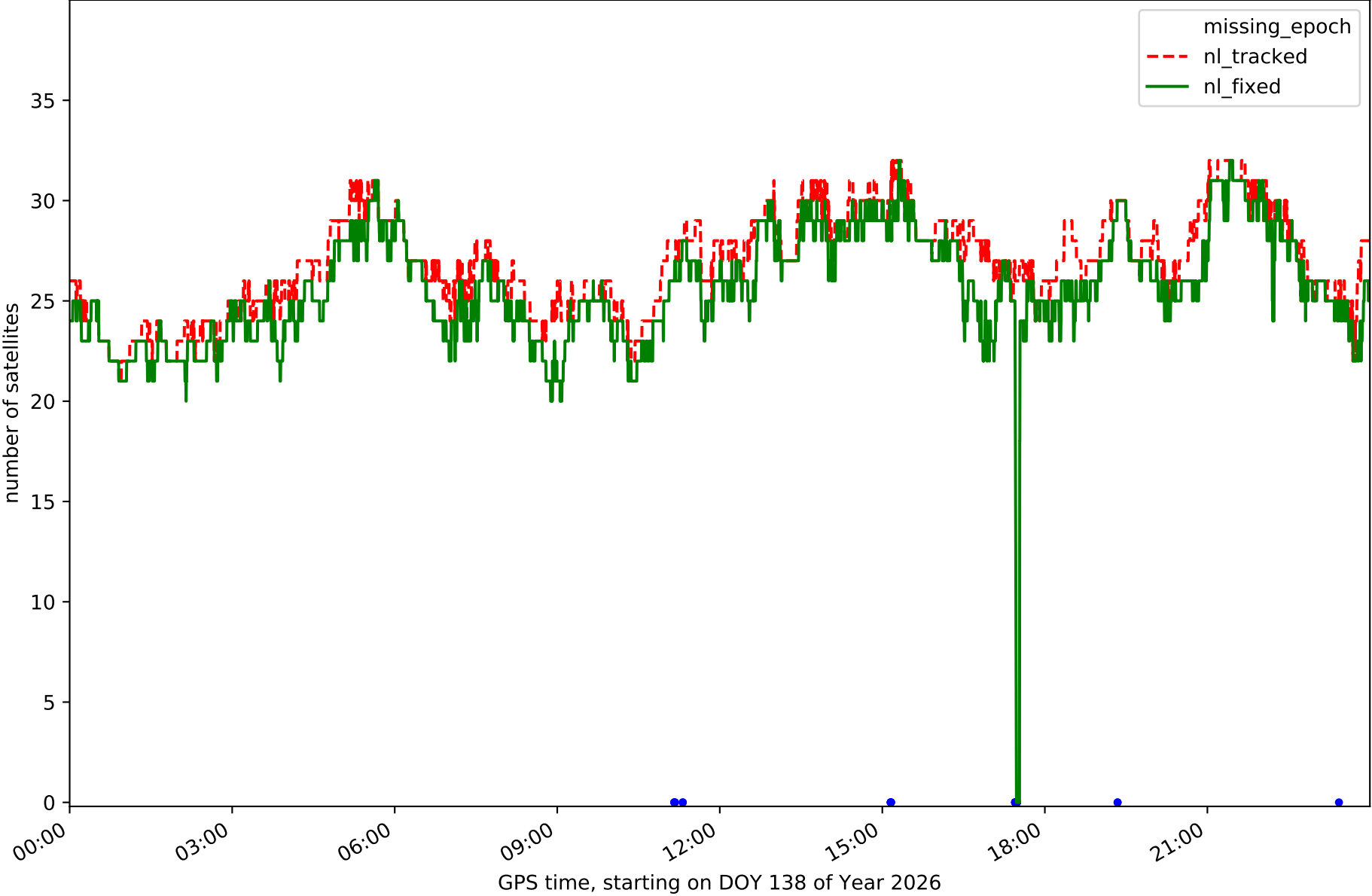

Station TE11 in network NT32

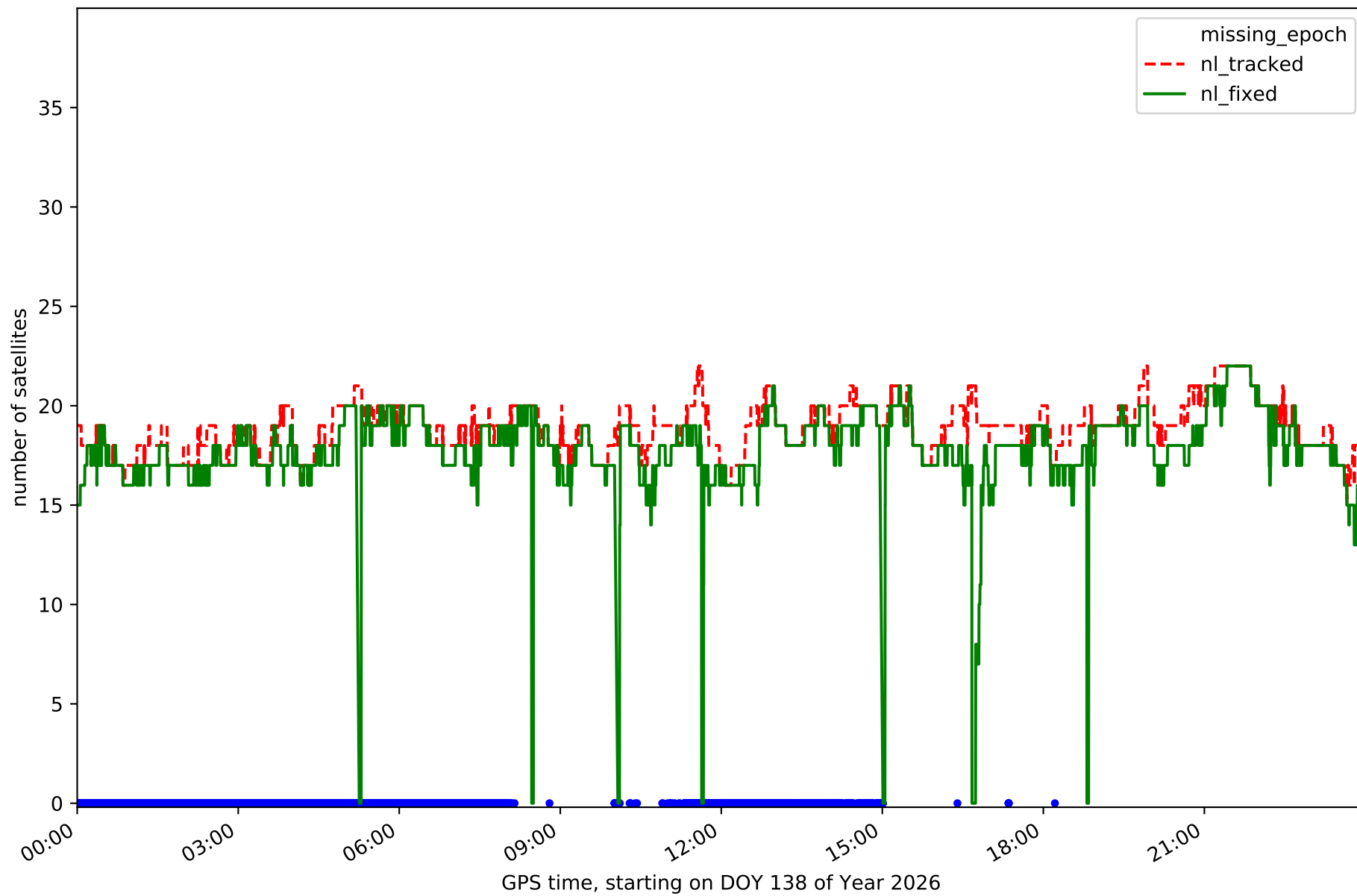

RefCheck for station EH01 in network NT32

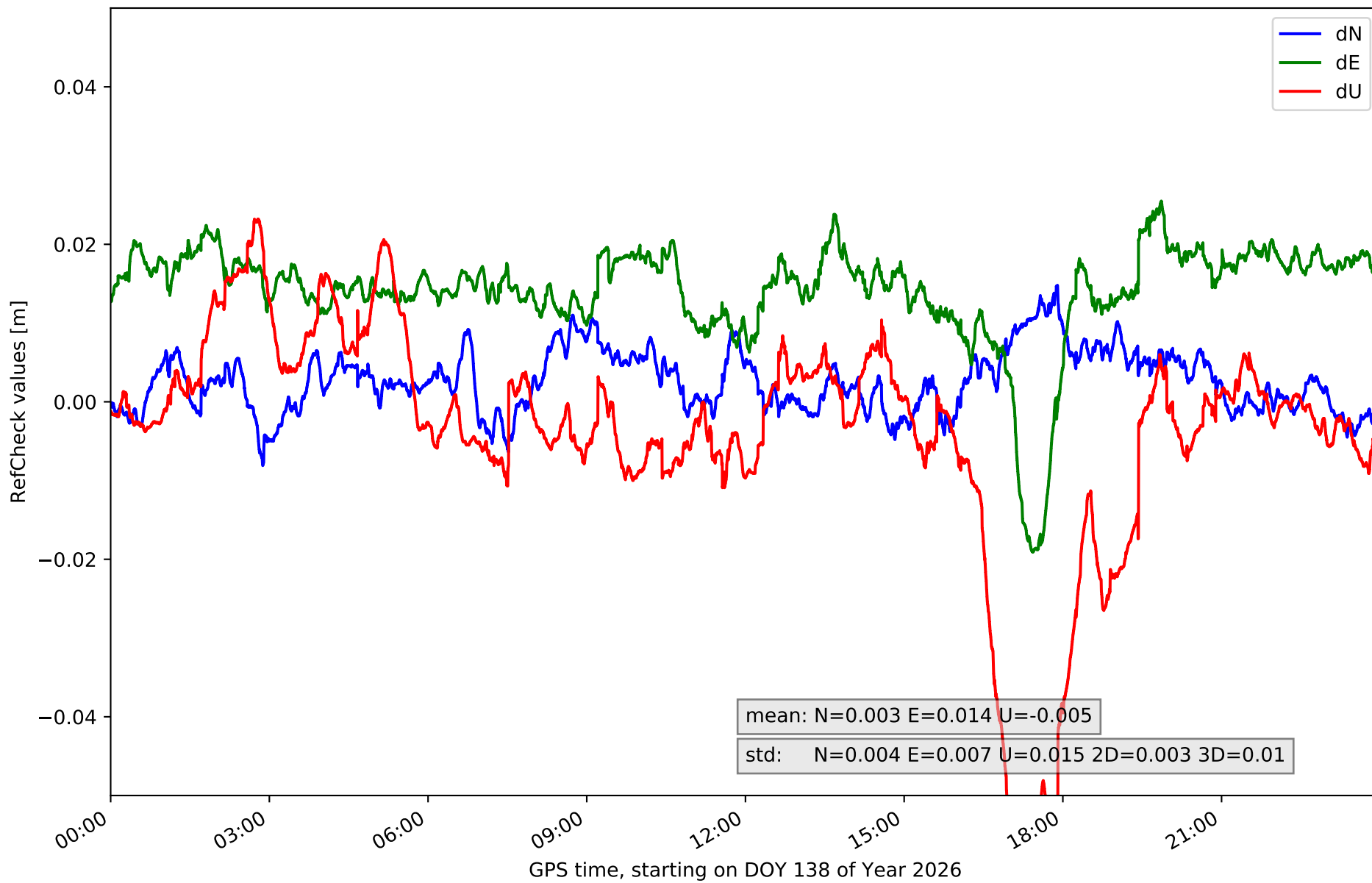

RefCheck for station EH02 in network NT32

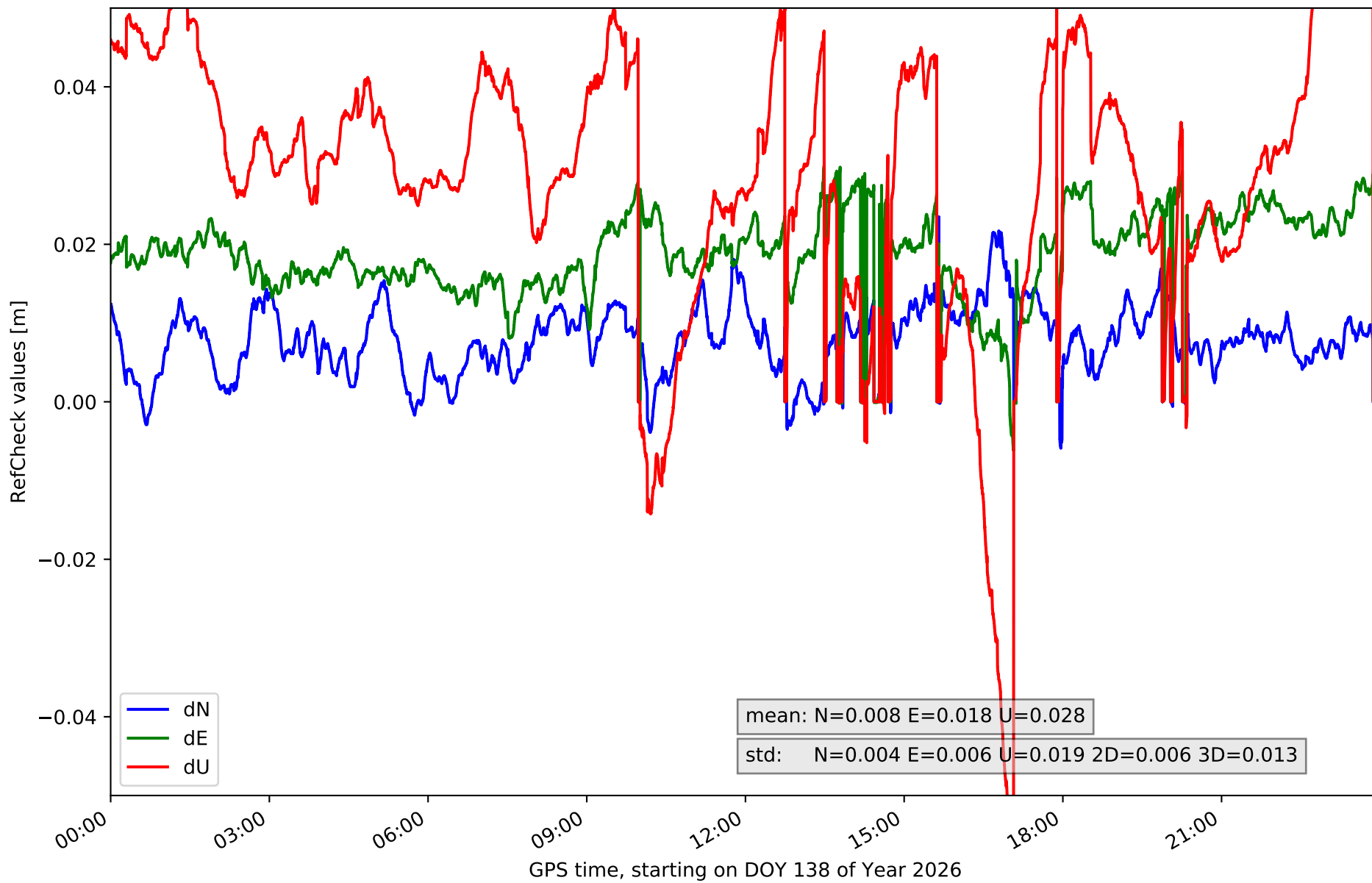

RefCheck for station GOM1 in network NT32

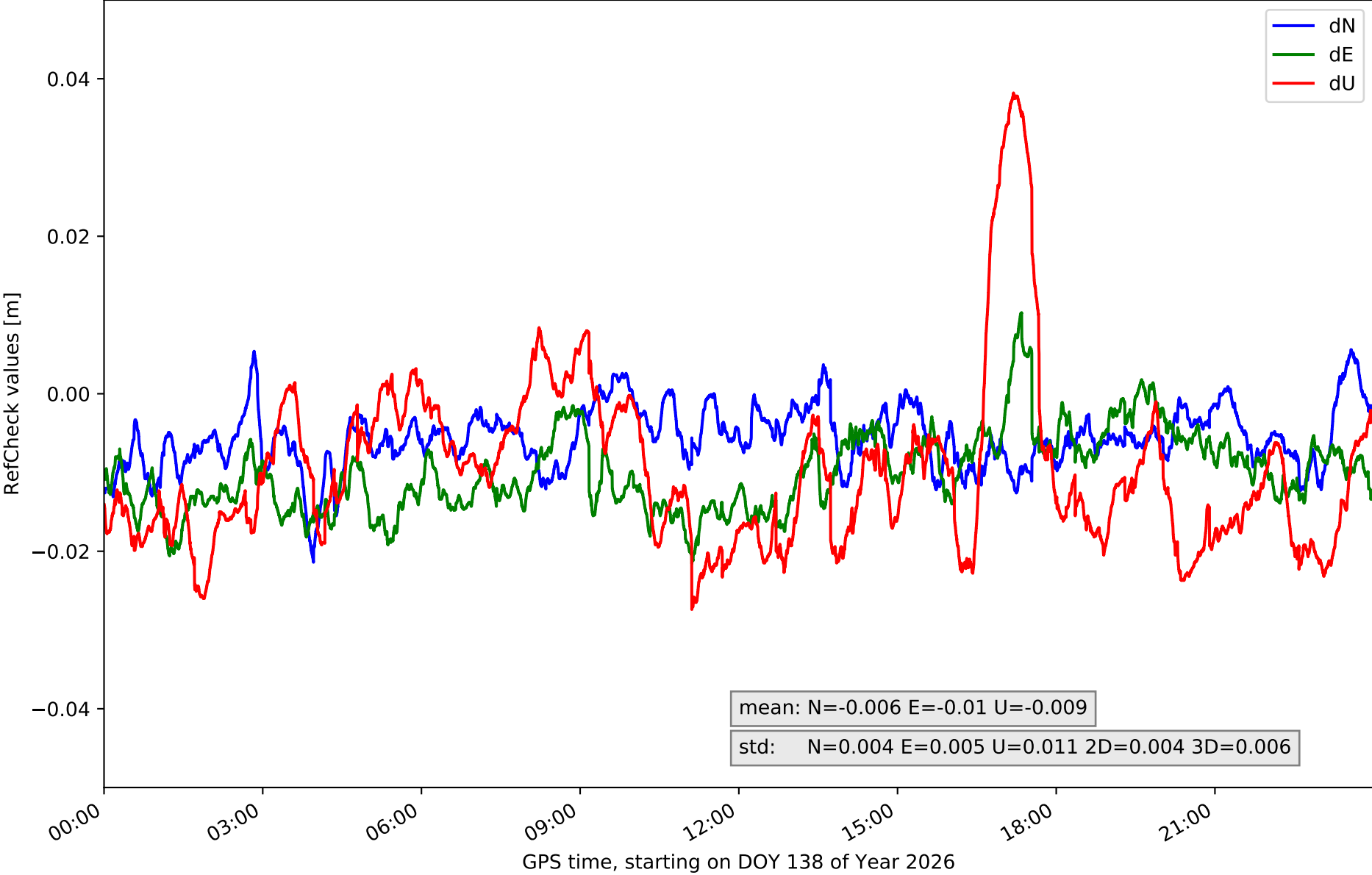

RefCheck for station GOME in network NT32

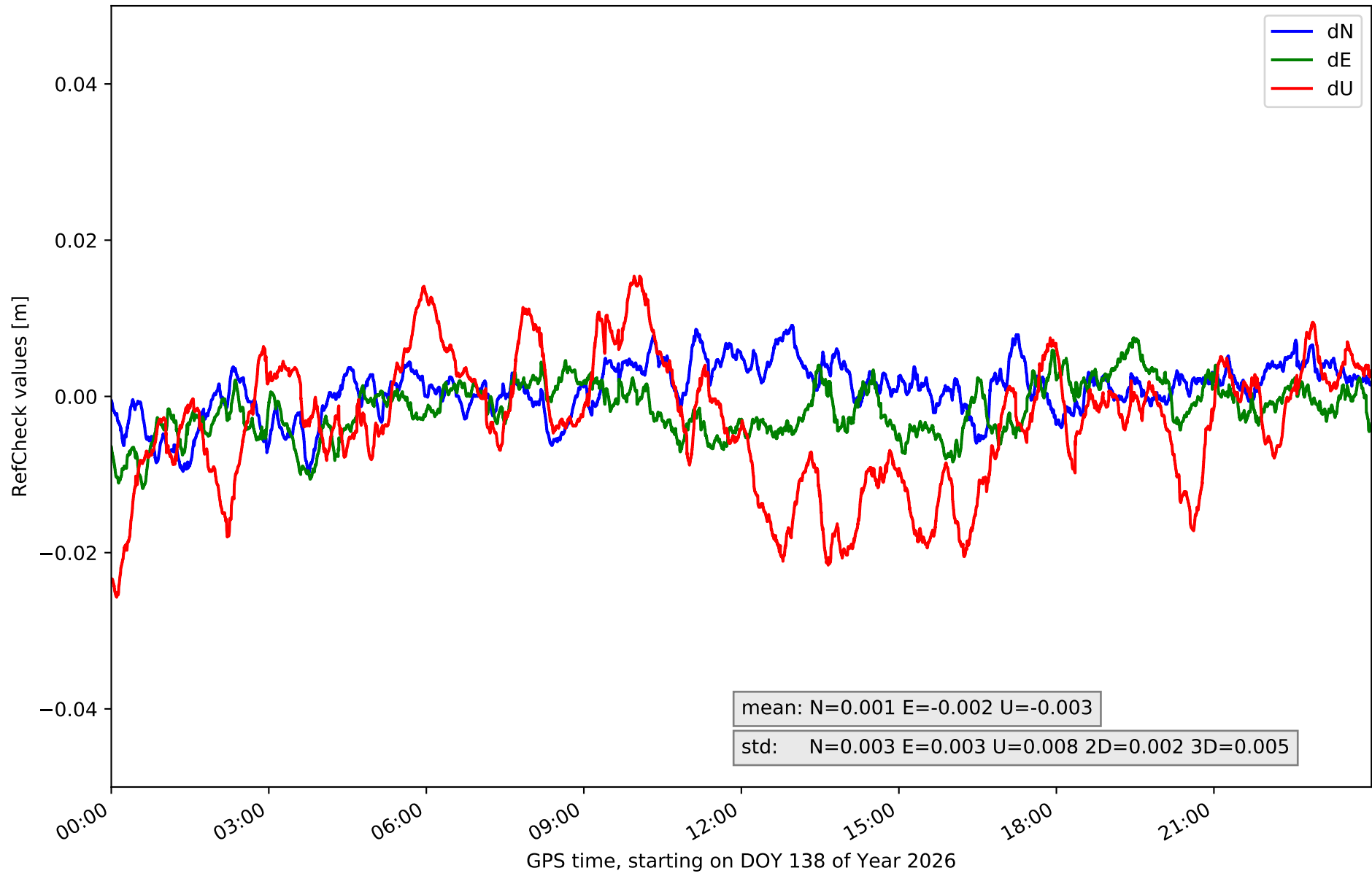

RefCheck for station IZAN in network NT32

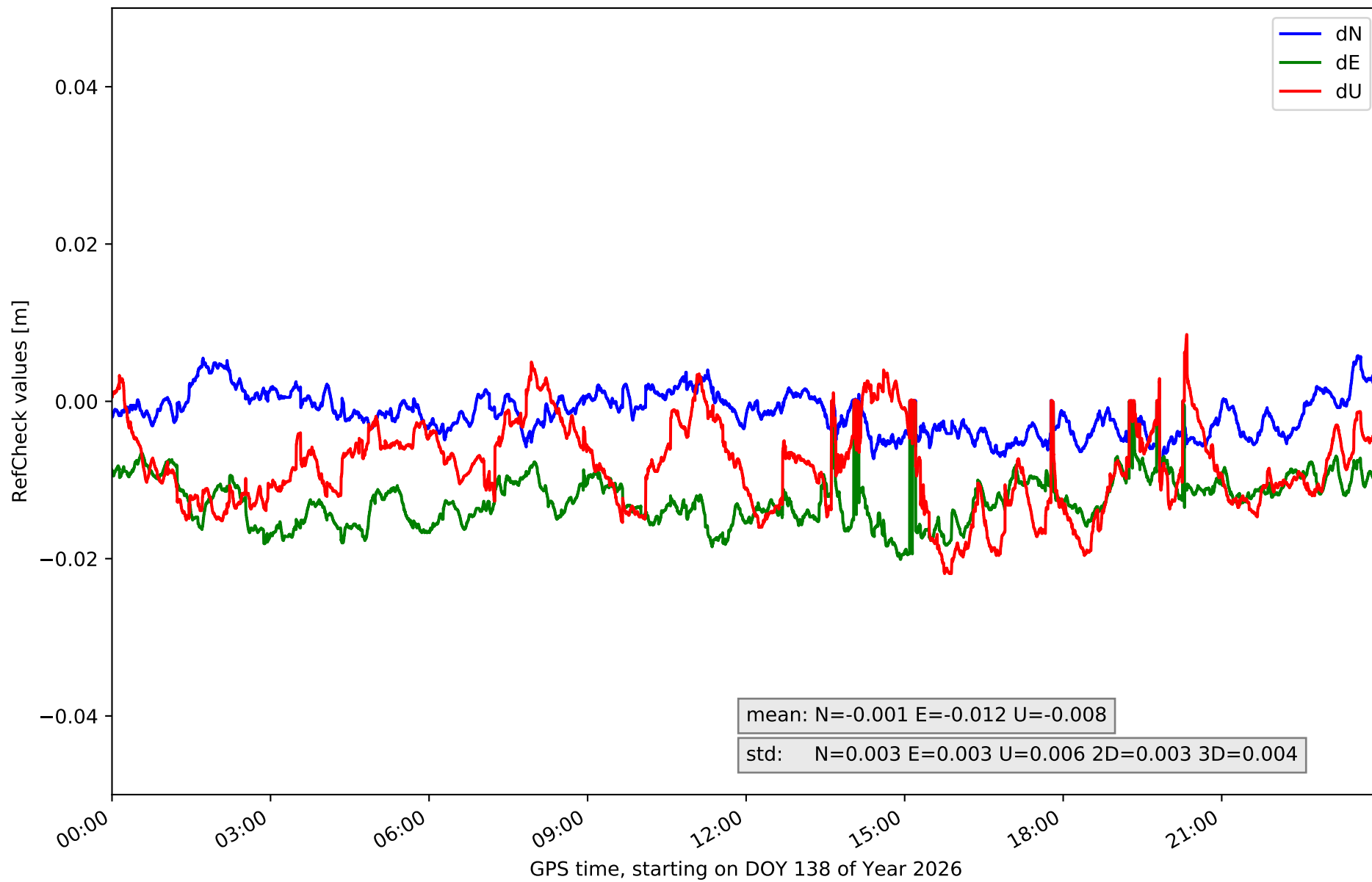

RefCheck for station LP01 in network NT32

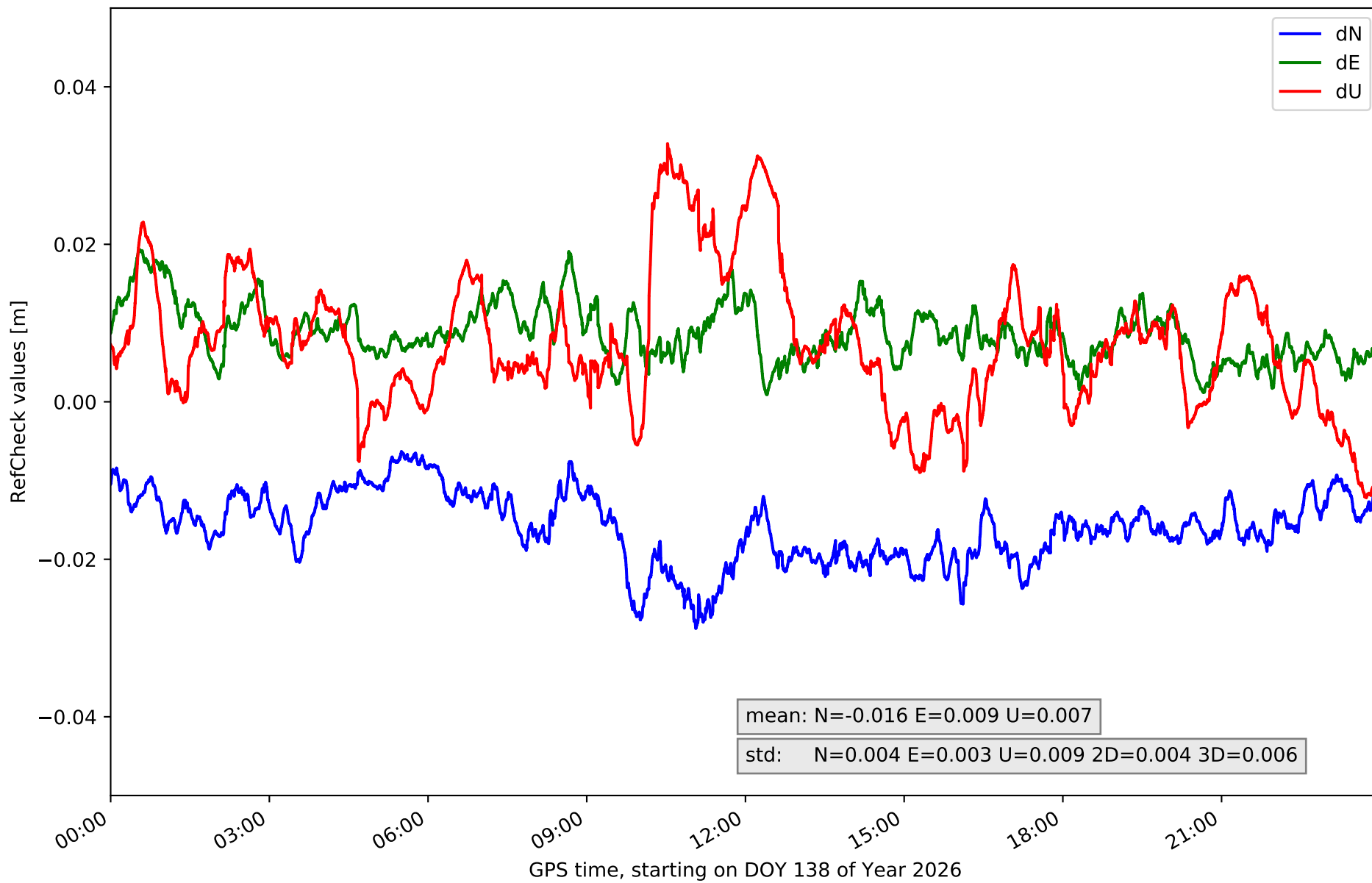

RefCheck for station LP03 in network NT32

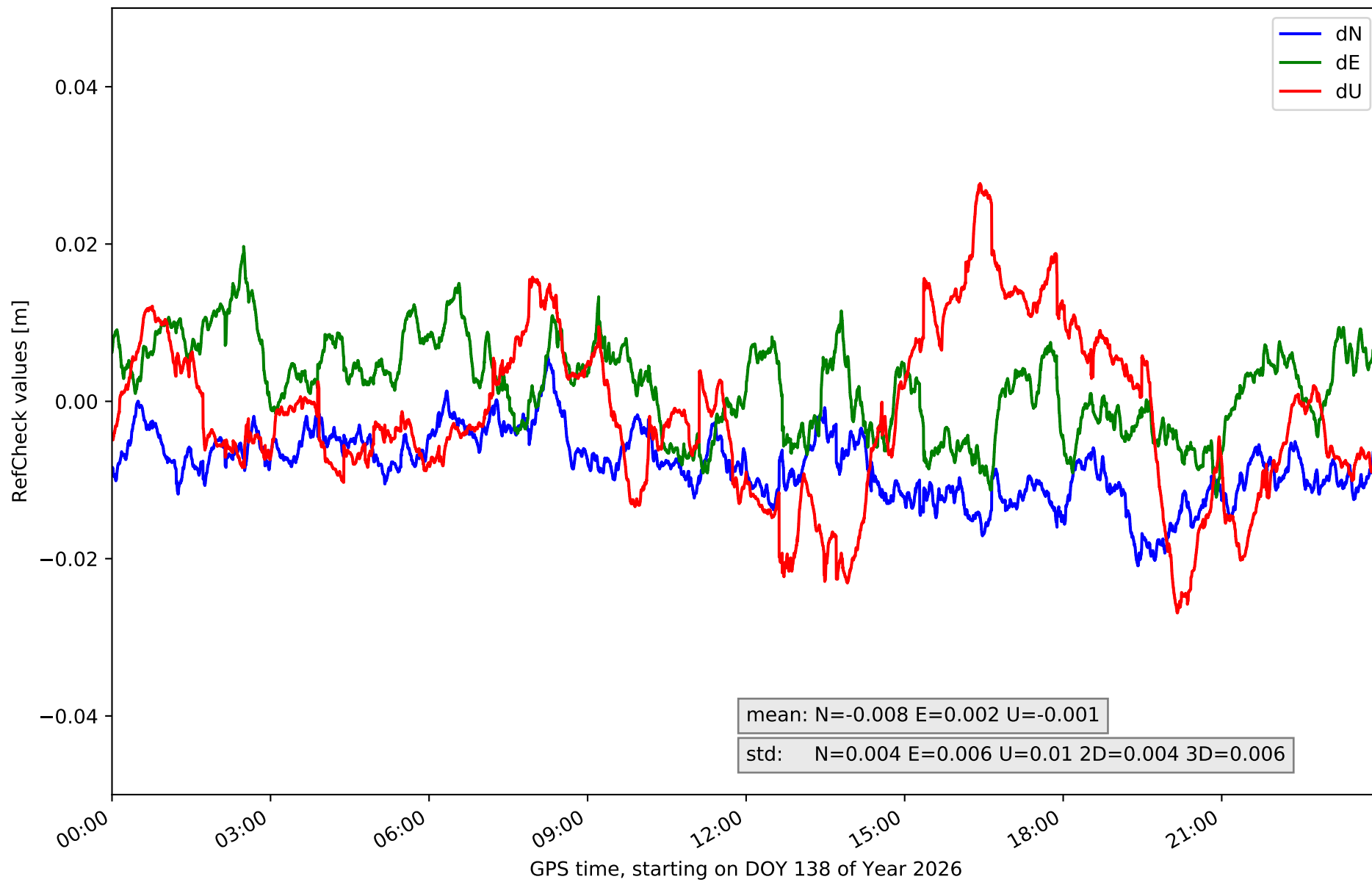

RefCheck for station LPAL in network NT32

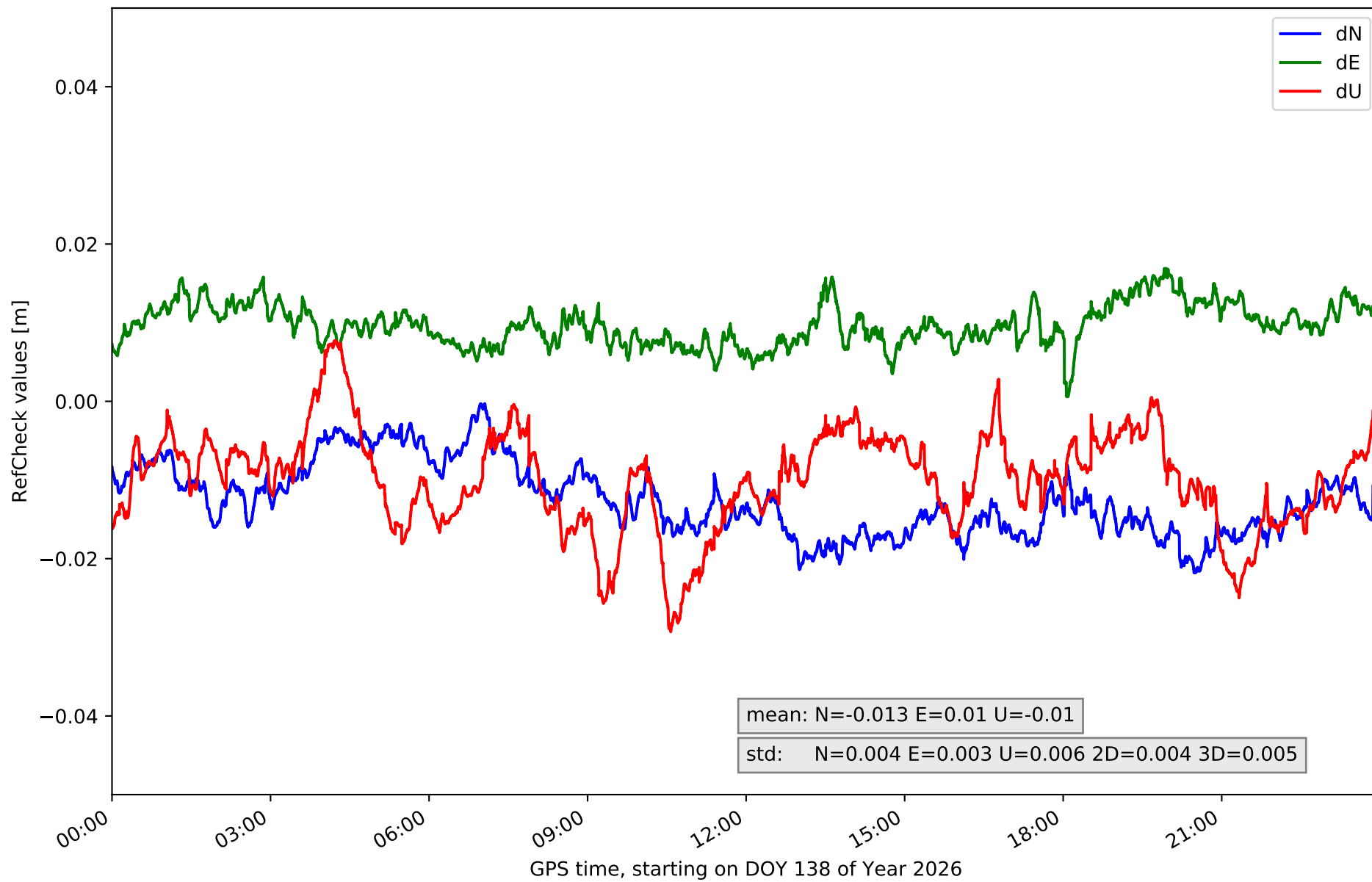

RefCheck for station LRES in network NT32

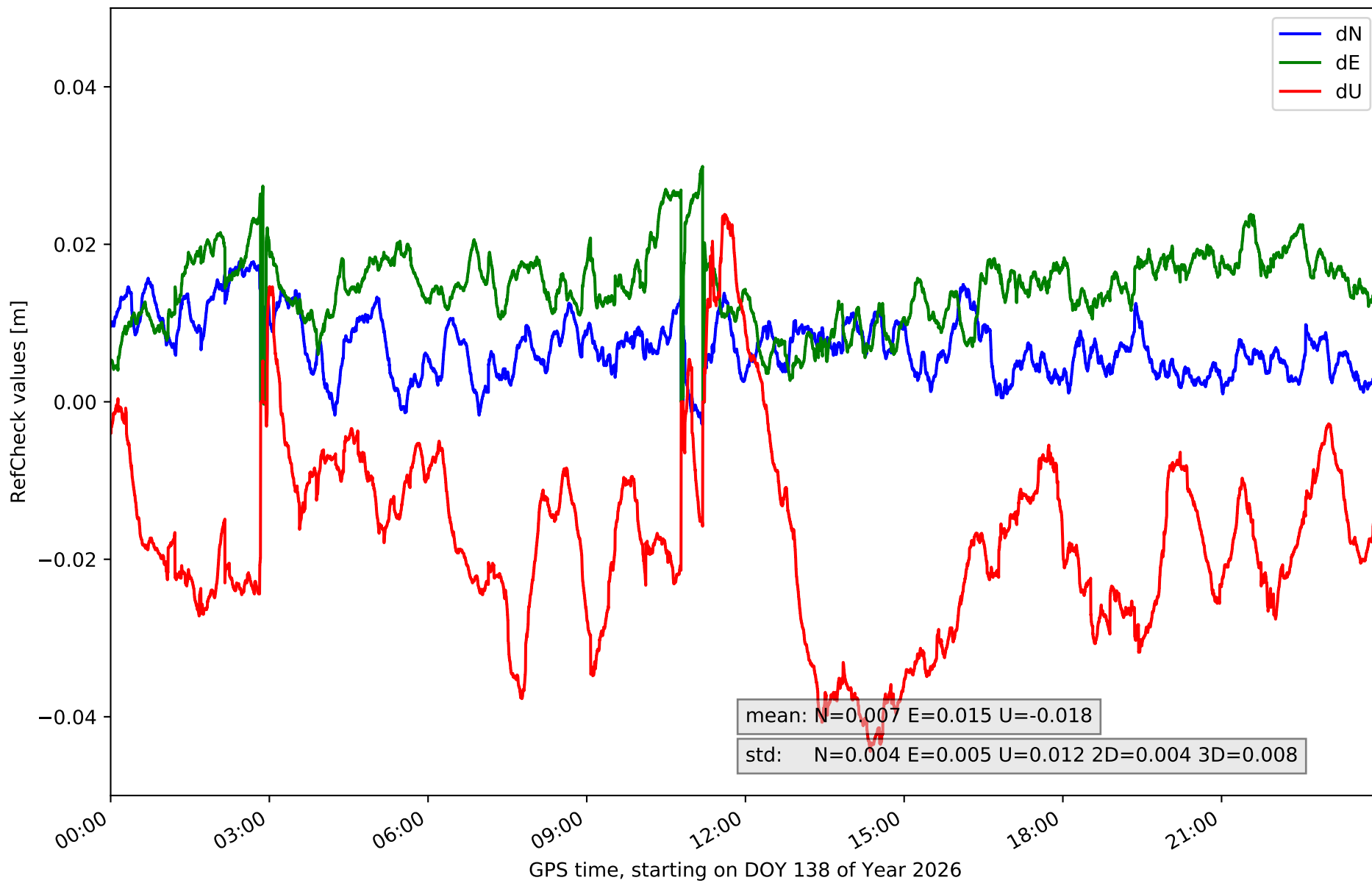

RefCheck for station TN01 in network NT32

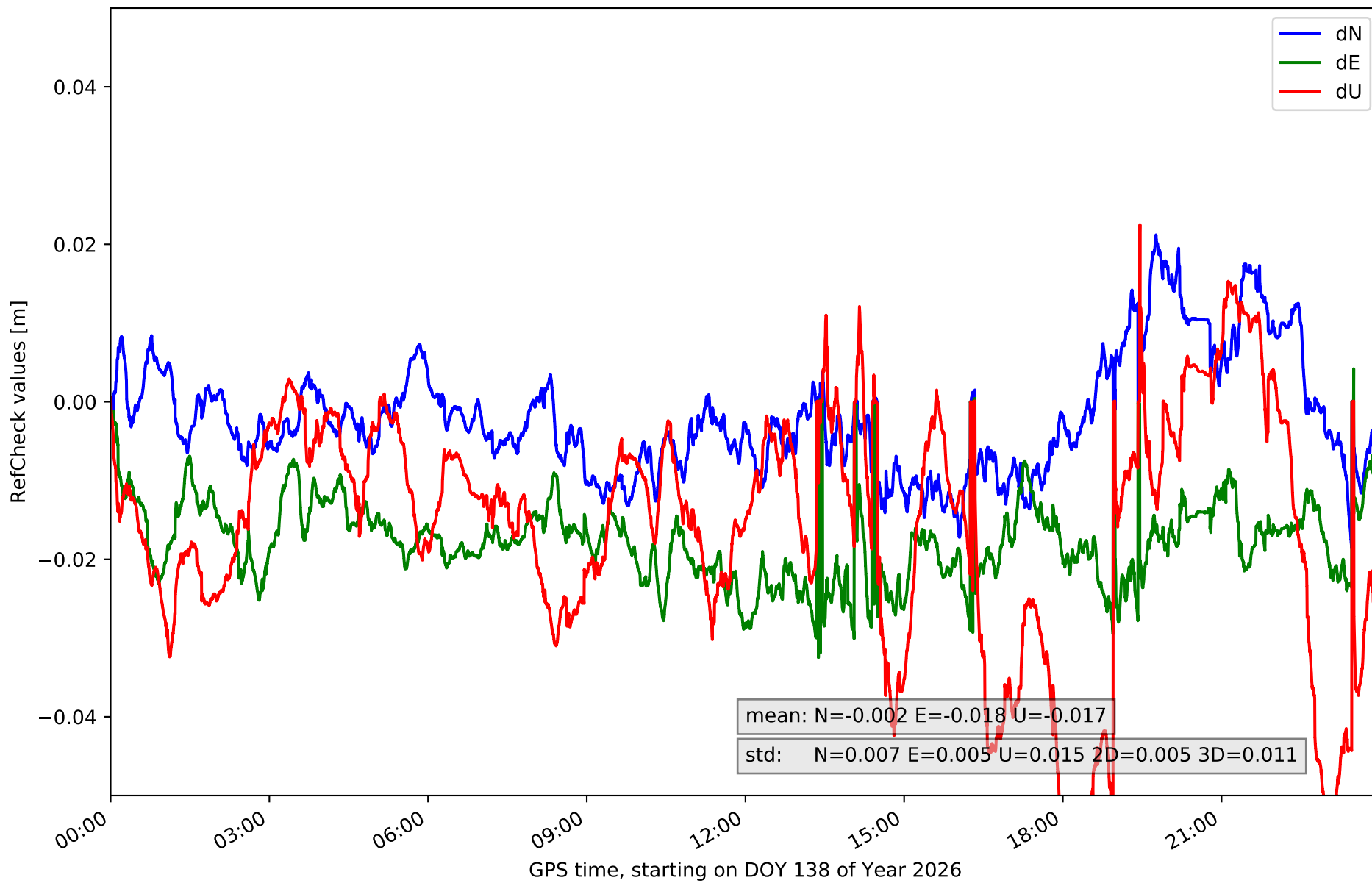

RefCheck for station TN02 in network NT32

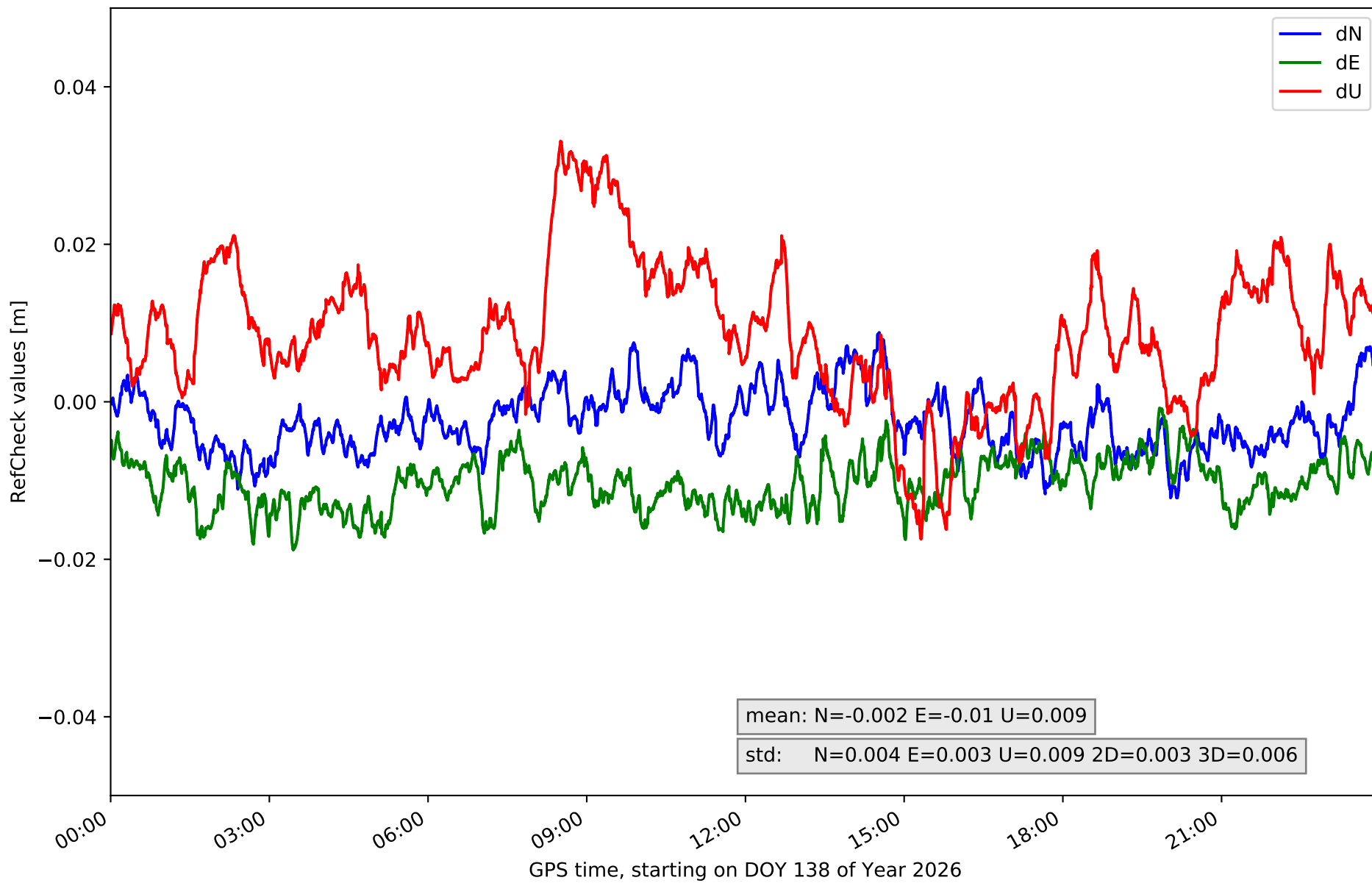

RefCheck for station TN03 in network NT32

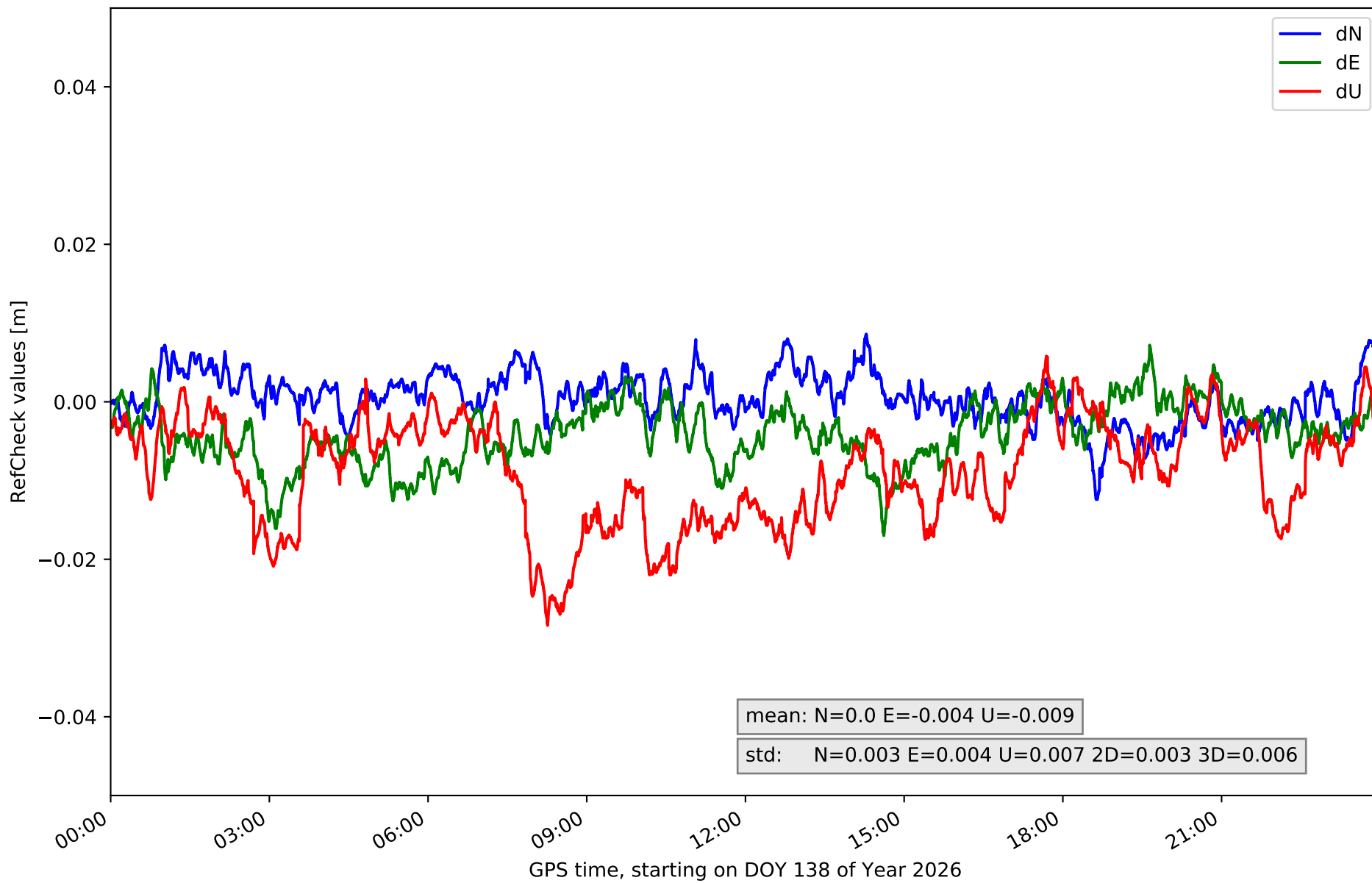

RefCheck for station TN06 in network NT32

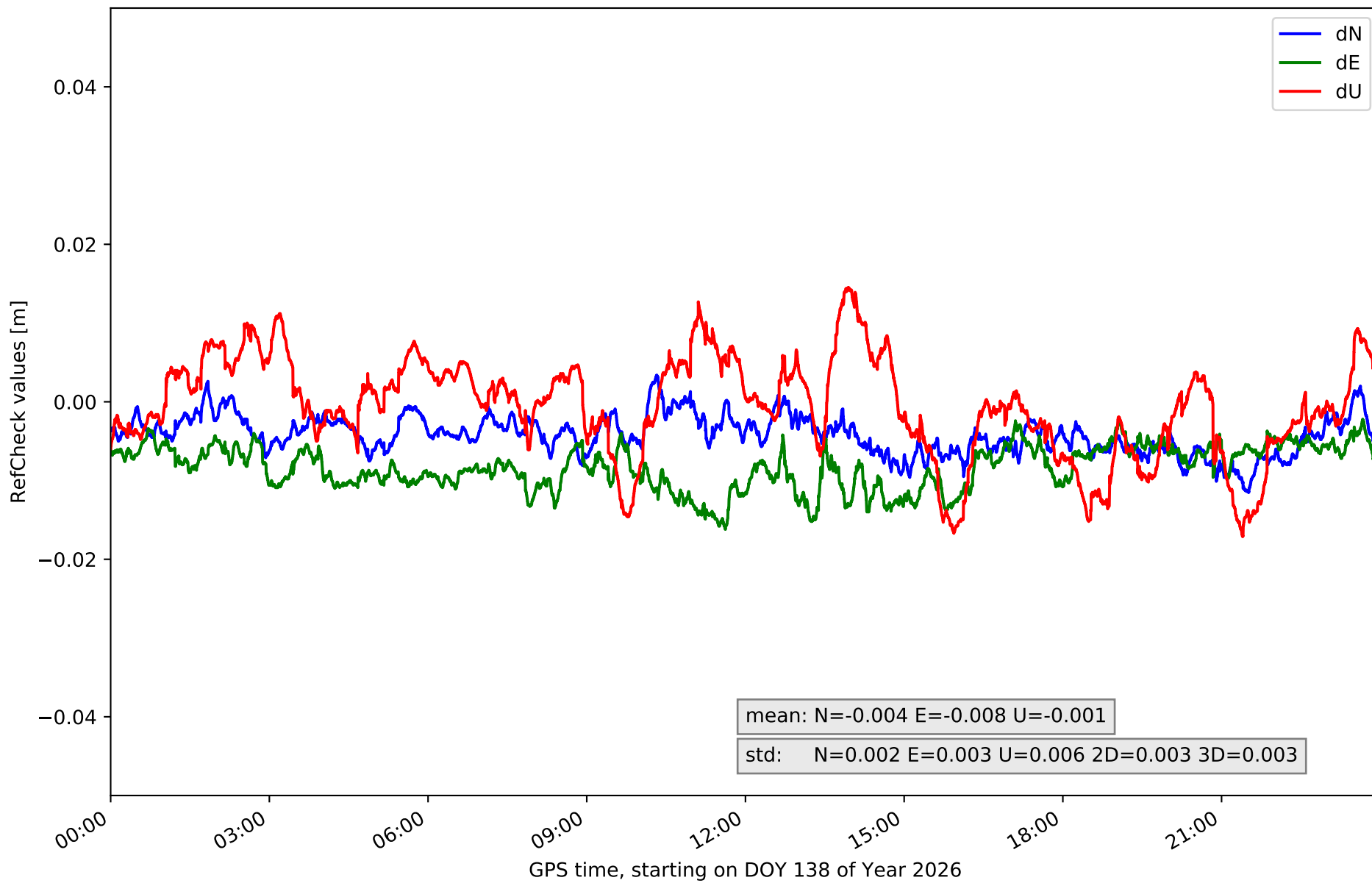

RefCheck for station TN09 in network NT32

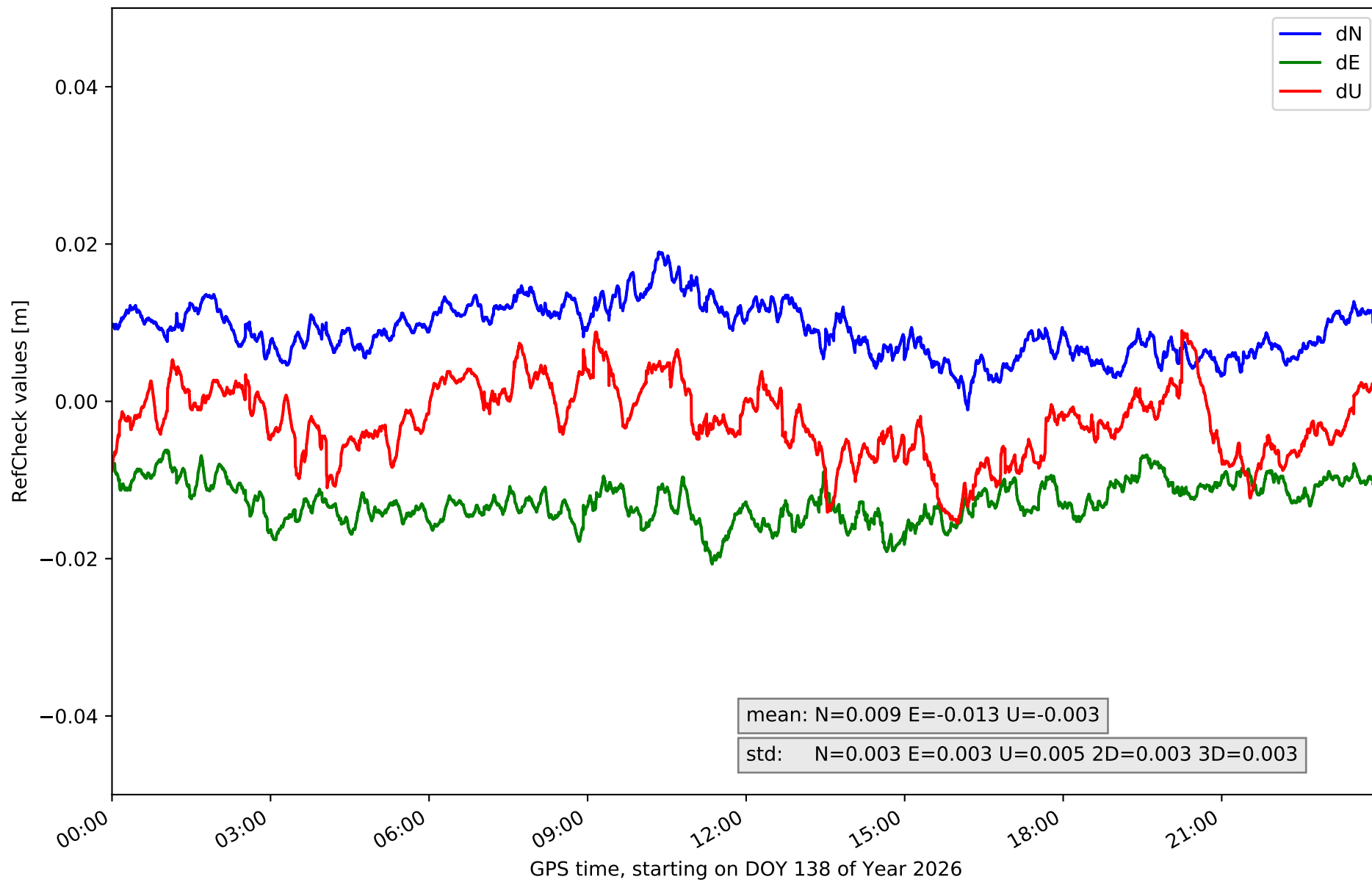

RefCheck for station TE11 in network NT32

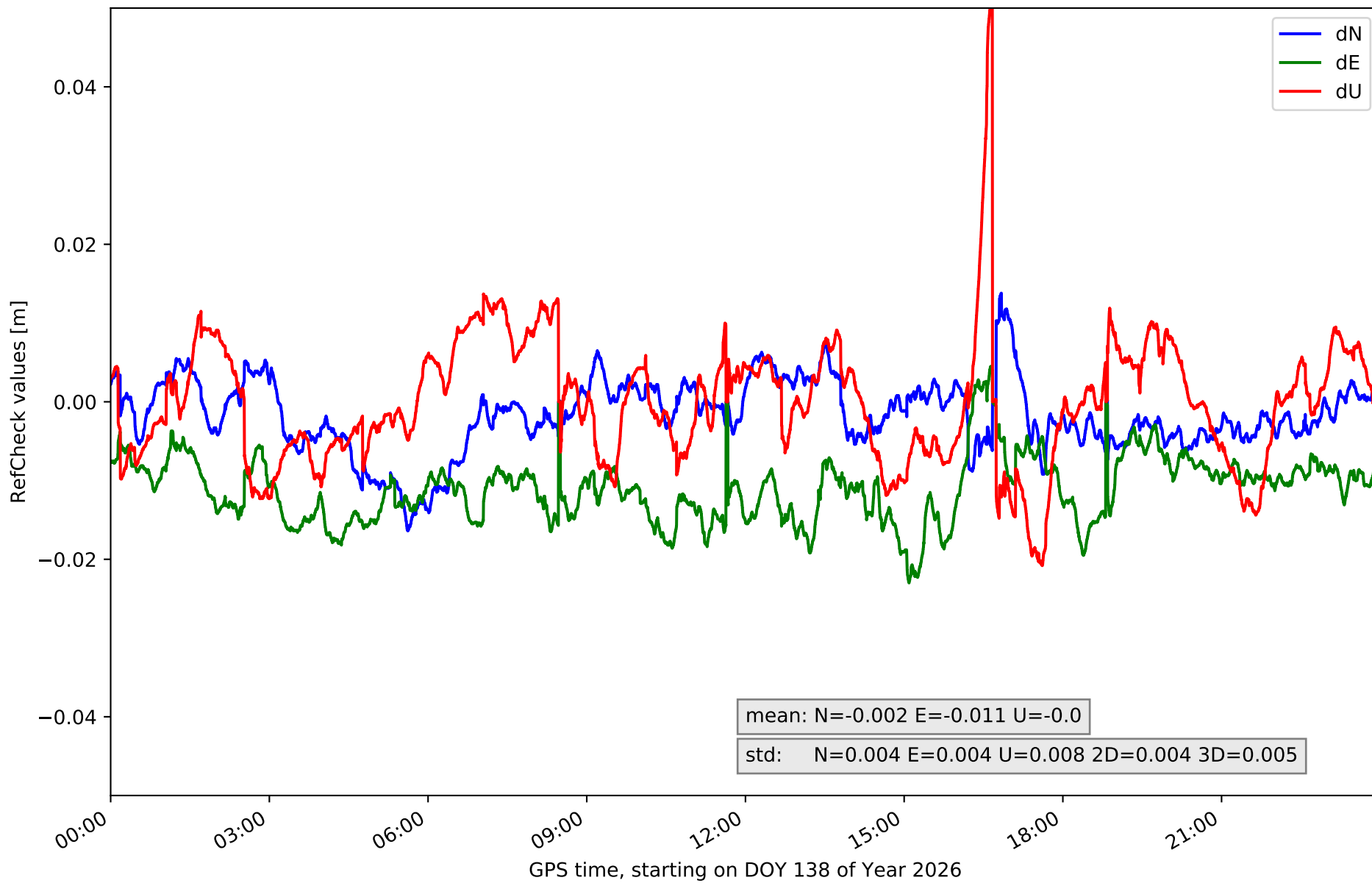

RefCheck values for network NT32

Station	Nmin	Nmax	Nstd	Emin	Emax	Estd	Umin	Umax	Ustd	std2D	std3D	#2D > 0.01	% 2D > 0.01	#3D > 0.02	% 3D > 0.02
EH01	-0.008	0.015	0.004	-0.019	0.025	0.007	-0.059	0.023	0.015	0.003	0.01	70657	93.5	24737	32.7
EH02	-0.006	0.024	0.004	-0.006	0.036	0.006	-0.06	0.063	0.019	0.006	0.013	72210	95.6	70198	92.9
GOM1	-0.021	0.006	0.004	-0.022	0.01	0.005	-0.027	0.038	0.011	0.004	0.006	51534	68.2	29306	38.8
GOME	-0.01	0.009	0.003	-0.012	0.007	0.003	-0.026	0.015	0.008	0.002	0.005	2465	3.3	2778	3.7
IZAN	-0.008	0.006	0.003	-0.02	0.0	0.003	-0.022	0.009	0.006	0.003	0.004	62420	82.6	10968	14.5
LP01	-0.029	-0.006	0.004	0.001	0.019	0.003	-0.013	0.033	0.009	0.004	0.006	75051	99.3	42639	56.4
LP03	-0.021	0.006	0.004	-0.012	0.02	0.006	-0.027	0.028	0.01	0.004	0.006	41563	55.0	10871	14.4
LPAL	-0.022	-0.0	0.004	0.001	0.017	0.003	-0.029	0.008	0.006	0.004	0.005	70757	93.7	35676	47.2
LRES	-0.003	0.018	0.004	-0.0	0.03	0.005	-0.044	0.024	0.012	0.004	0.008	72621	96.1	58693	77.7
TN01	-0.019	0.021	0.007	-0.033	0.004	0.005	-0.057	0.022	0.015	0.005	0.011	72189	95.6	60235	79.7
TN02	-0.012	0.009	0.004	-0.019	-0.001	0.003	-0.017	0.033	0.009	0.003	0.006	50858	67.3	18076	23.9
TN03	-0.012	0.009	0.003	-0.017	0.007	0.004	-0.028	0.006	0.007	0.003	0.006	6934	9.2	6854	9.1
TN06	-0.011	0.003	0.002	-0.016	-0.002	0.003	-0.017	0.015	0.006	0.003	0.003	32346	42.8	1510	2.0
TN09	-0.001	0.019	0.003	-0.021	-0.006	0.003	-0.015	0.009	0.005	0.003	0.003	74755	99.0	10557	14.0
TE11	-0.016	0.014	0.004	-0.023	0.004	0.004	-0.021	0.053	0.008	0.004	0.005	50595	67.0	3949	5.2
Mean	-0.013	0.01	0.004	-0.015	0.011	0.004	-0.031	0.025	0.01	0.004	0.006	53797.0	71.2	25803.1	34.1
Min/Max	-0.029	0.024	0.007	-0.033	0.036	0.007	-0.06	0.063	0.019	0.006	0.013	75051	99.3	70198	92.9

fixing statistic for network NT32

fixing percentage of	all GNSS	G	R	E	C
using threshold 0.3	94.6	94.5	93.9	95.4	94.3
considering satellites with dual-frequency fixed	91.7	91.6	90.7	92.8	91.3
considering all signals separately	91.9	91.7	90.7	93.1	91.0