

summary for network NET7

timeperiod chosen: from 2026-05-16-00:00:00 until 2026-05-16-23:59:59

average update rate (durations larger than 15 seconds considered as observation gap): 1.3 seconds

average fixing percentage with threshold set to 0.3: 95.5 percent

stations available: 18 of 18

station information:

station AVL1:	antenna: LEIAR20	LEIM	receiver: LEICA GR50	height: 78.448
station CANT:	antenna: LEIAR25.R4	LEIT	receiver: LEICA GR50	height: 102.294
station CASO:	antenna: LEIAR20	LEIM	receiver: LEICA GR50	height: 651.927
station FUDE:	antenna: TRM59900.00	SCIS	receiver: TRIMBLE NETR9	height: 1903.209
station LANT:	antenna: GPPNULLANTENNA	NONE	receiver: LEICA GR30	height: 532.459
station LARE:	antenna: GPPNULLANTENNA	NONE	receiver: LEICA GR50	height: 65.068
station LENA:	antenna: TPSCR.G5C	TPSH	receiver: TPS NET-G5	height: 382.176
station LEON:	antenna: LEIAR25	NONE	receiver: LEICA GR50	height: 970.294
station MDPM:	antenna: GPPNULLANTENNA	NONE	receiver: LEICA GR50	height: 658.901
station RENS:	antenna: GPPNULLANTENNA	NONE	receiver: LEICA GR50	height: 908.687
station RIAN:	antenna: GPPNULLANTENNA	NONE	receiver: LEICA GR50	height: 1209.255
station RIBE:	antenna: LEIAR20	LEIM	receiver: LEICA GR50	height: 69.646
station RNAN:	antenna: GPPNULLANTENNA	NONE	receiver: LEICA GR50	height: 587.162
station SIRO:	antenna: LEIAR10	NONE	receiver: LEICA GR10	height: 226.113
station TRLV:	antenna: GPPNULLANTENNA	NONE	receiver: LEICA GR30	height: 79.815
station VCRD:	antenna: GPPNULLANTENNA	NONE	receiver: LEICA GR50	height: 256.934
station VDGO:	antenna: LEIAR20	LEIM	receiver: LEICA GR50	height: 906.145
station XIXO:	antenna: LEIAR20	LEIM	receiver: LEICA GR50	height: 156.56

Processing rate in network NET7

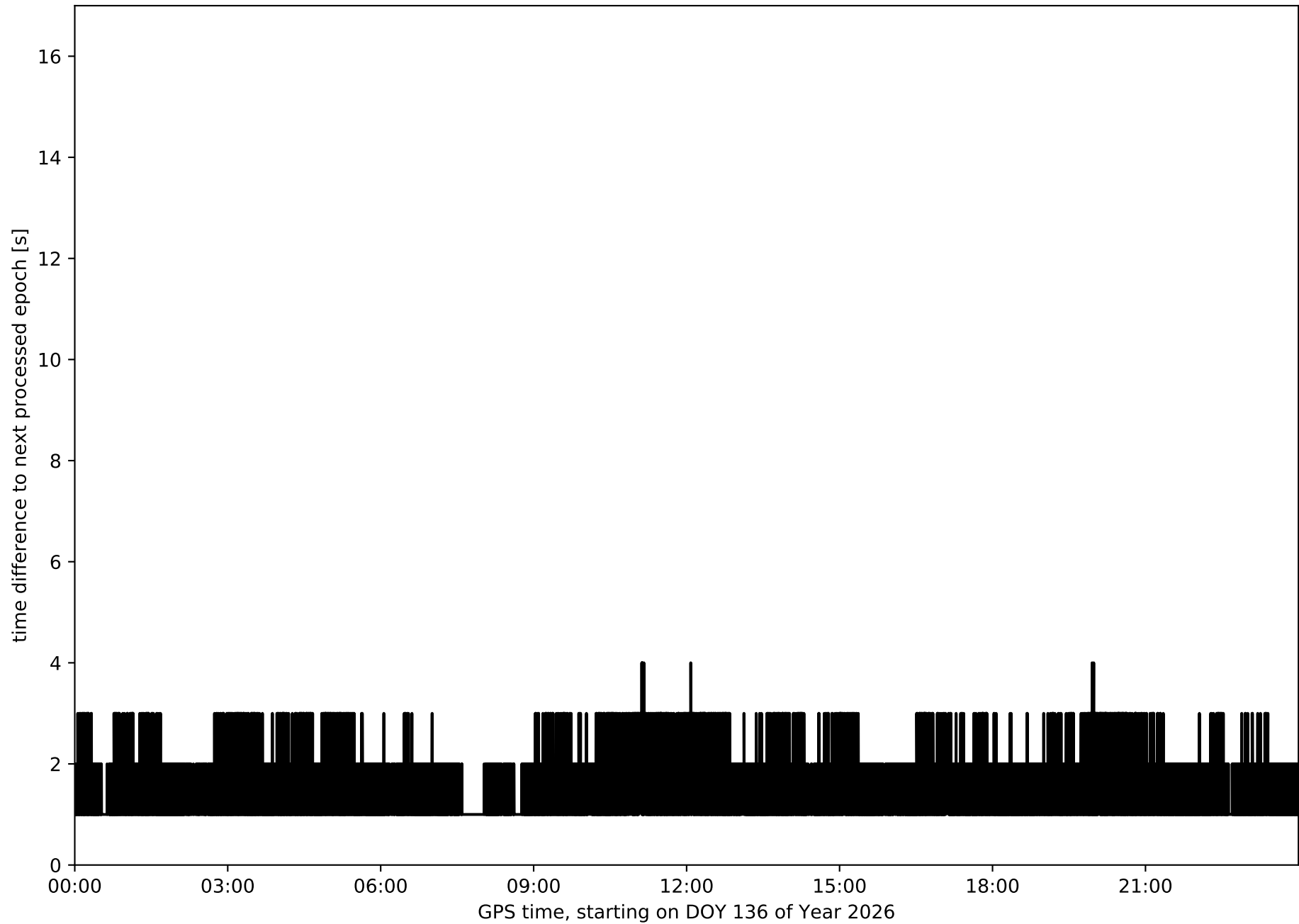

Histogram of the processing rate in network NET7 (durations larger 15 seconds neglected)

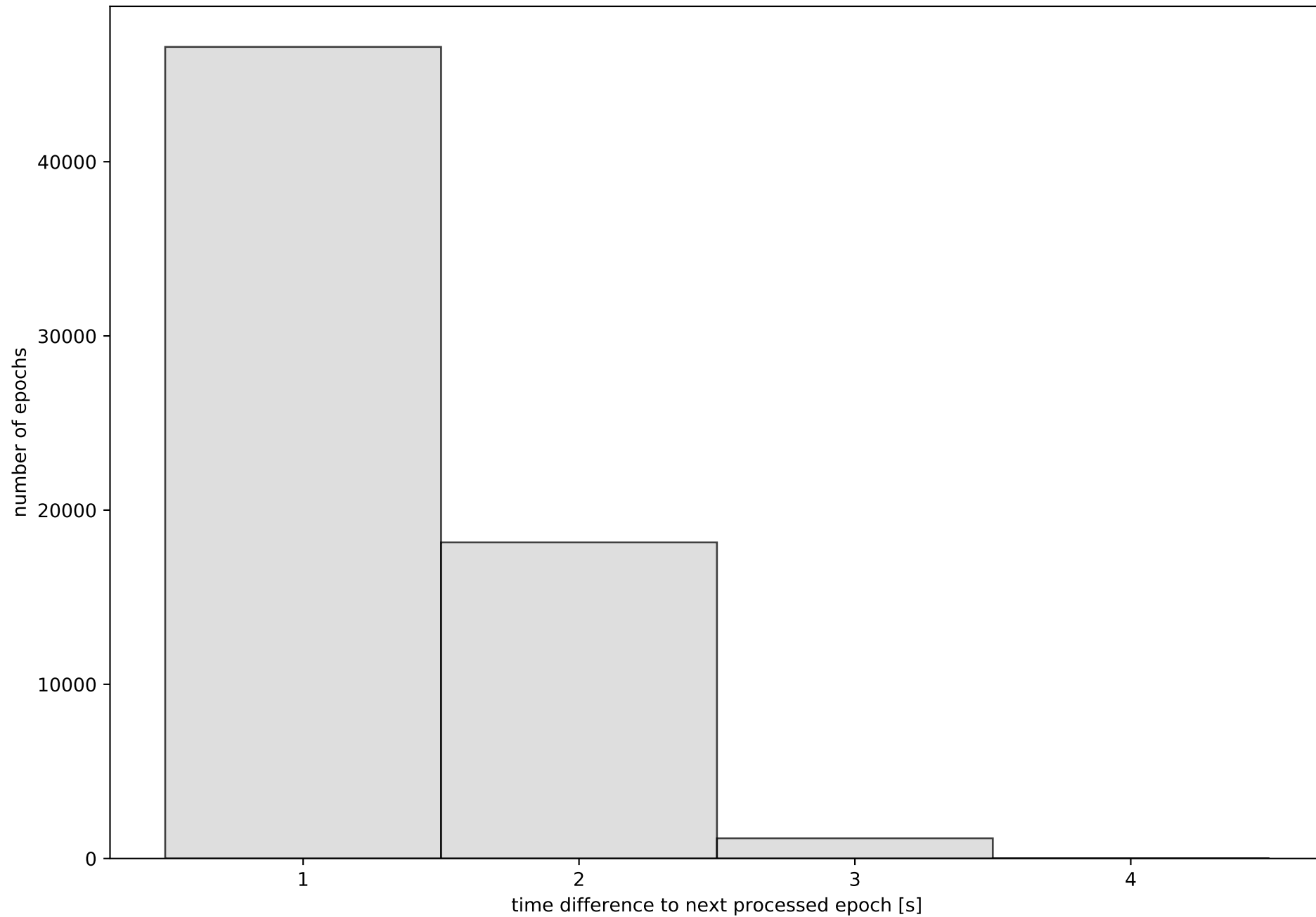

Network NET7 with threshold set to 0.3

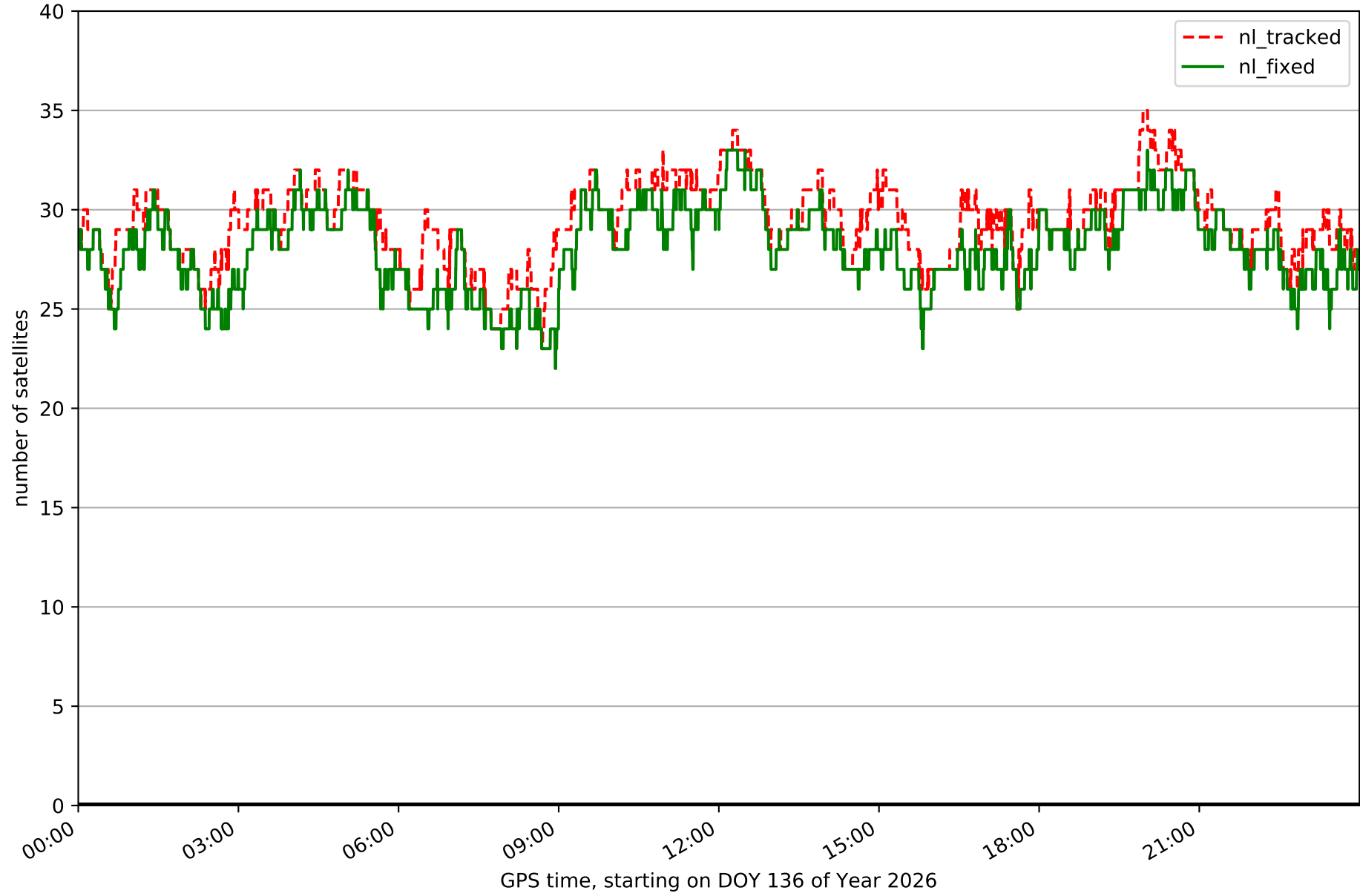

Fixing percentage of satellites in network NET7 with threshold set to 0.3

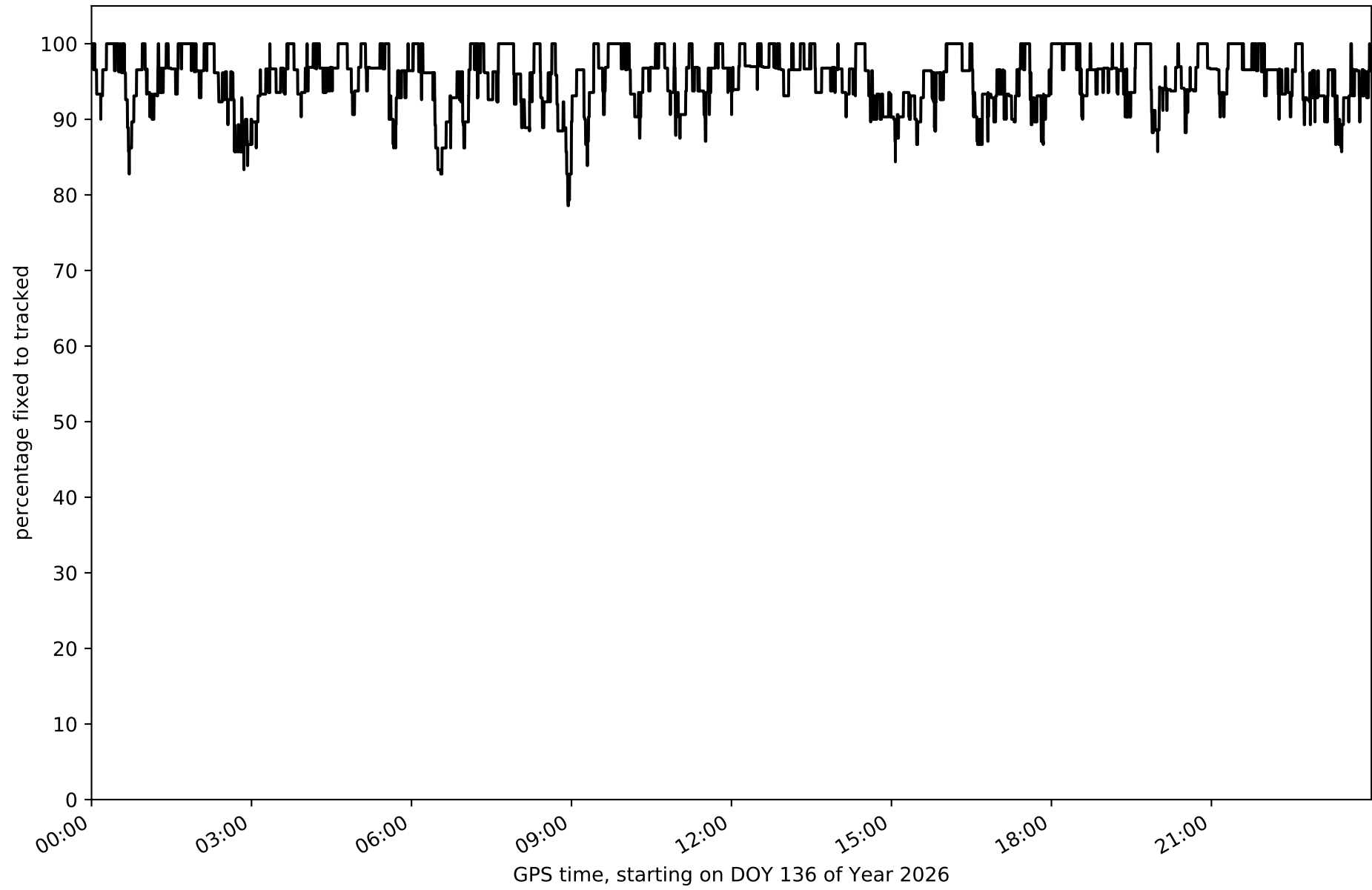

Network NET7 - only GPS with threshold set to 0.3

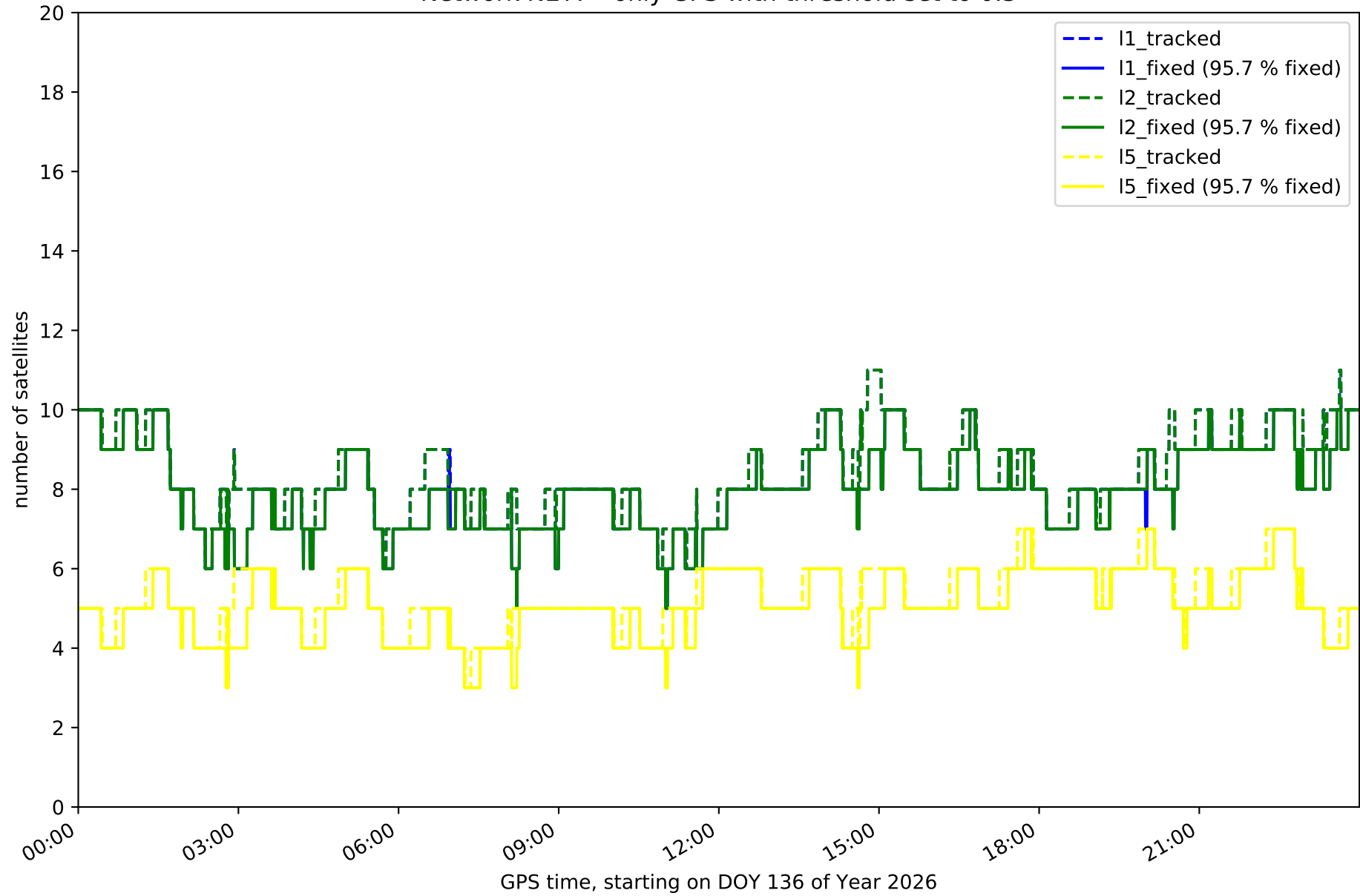

Network NET7 - only GLONASS with threshold set to 0.3

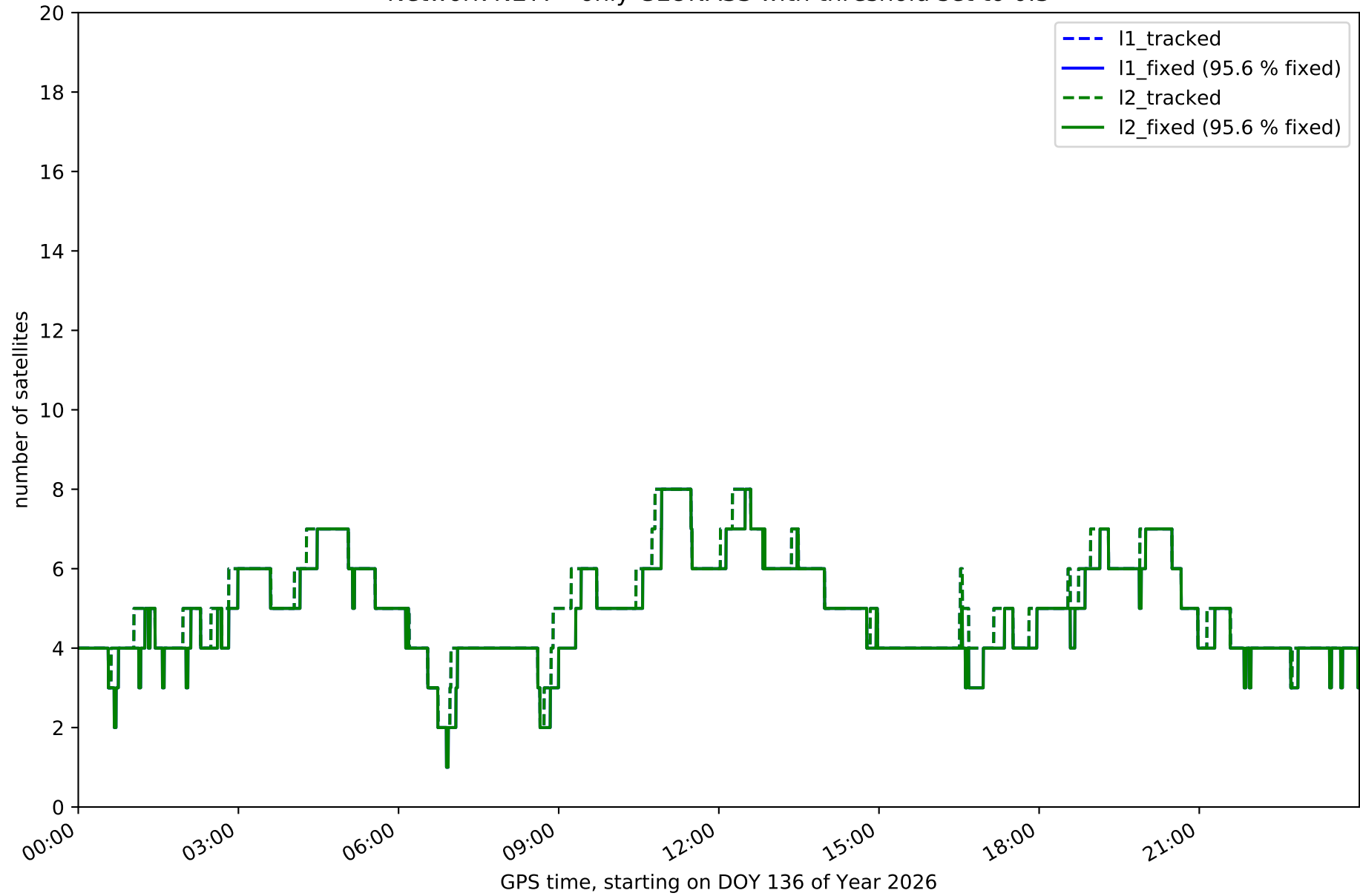

Network NET7 - only BDS with threshold set to 0.3

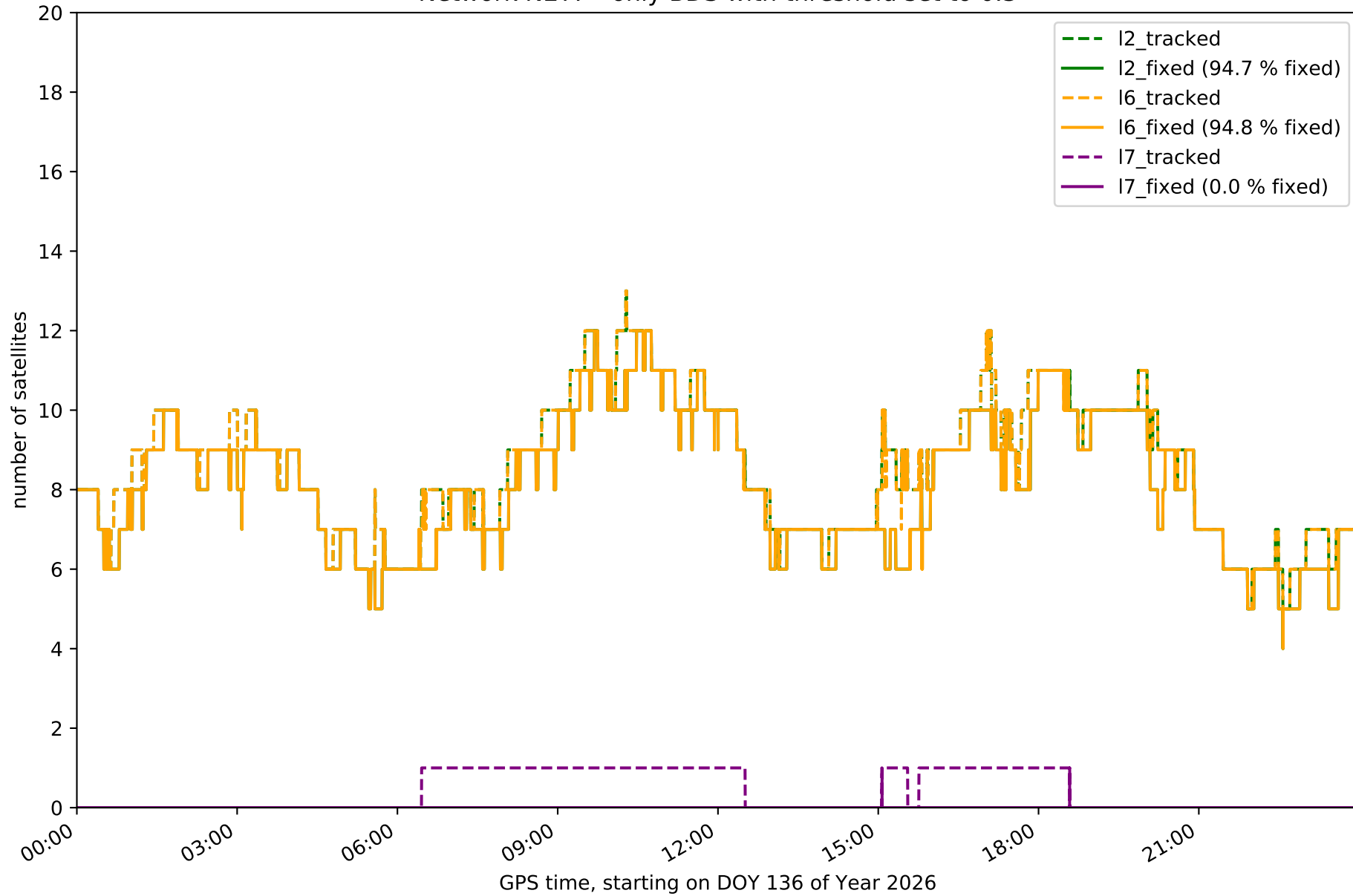

Network NET7 - only Galileo with threshold set to 0.3

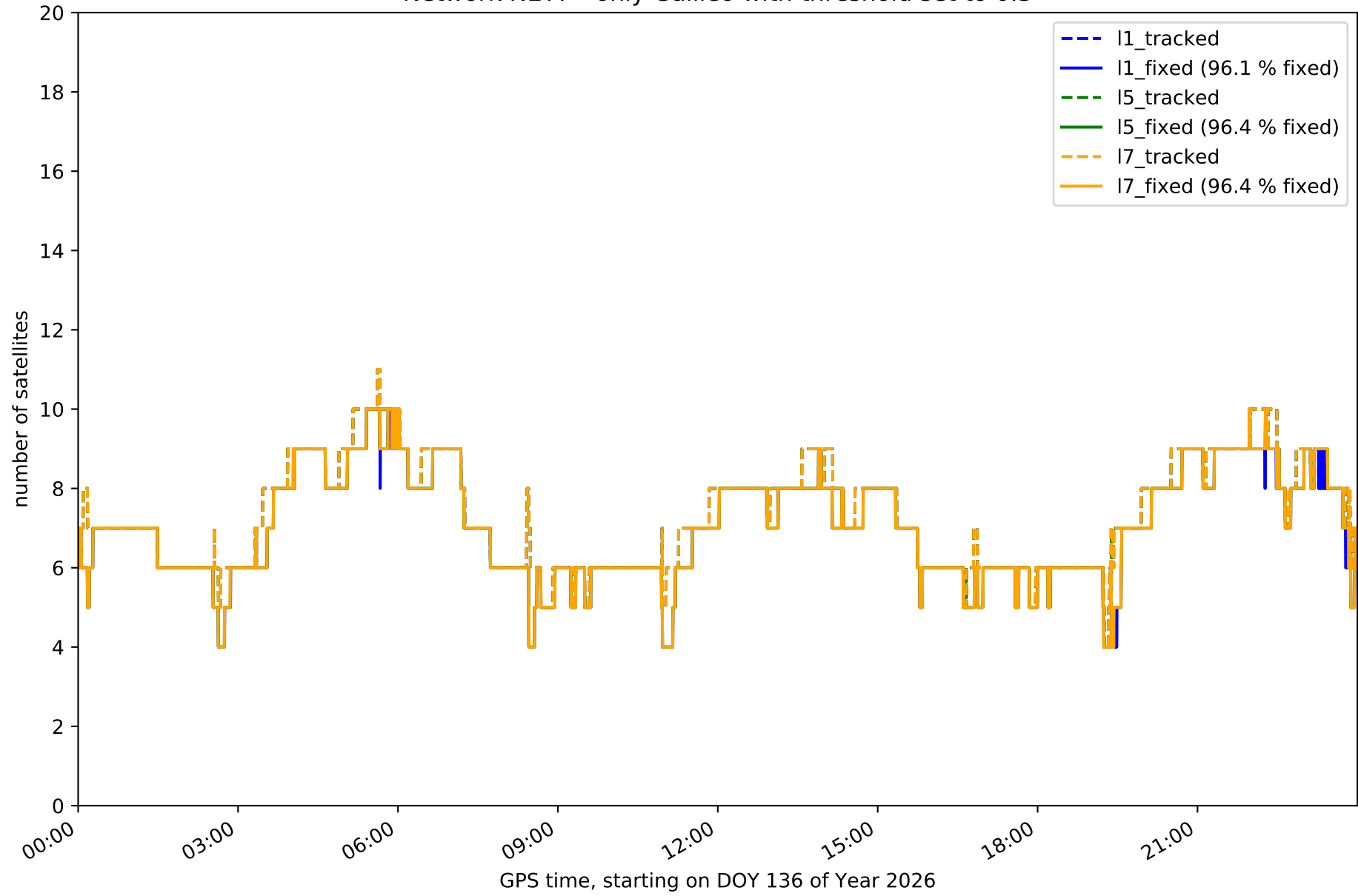

Station AVL1 in network NET7

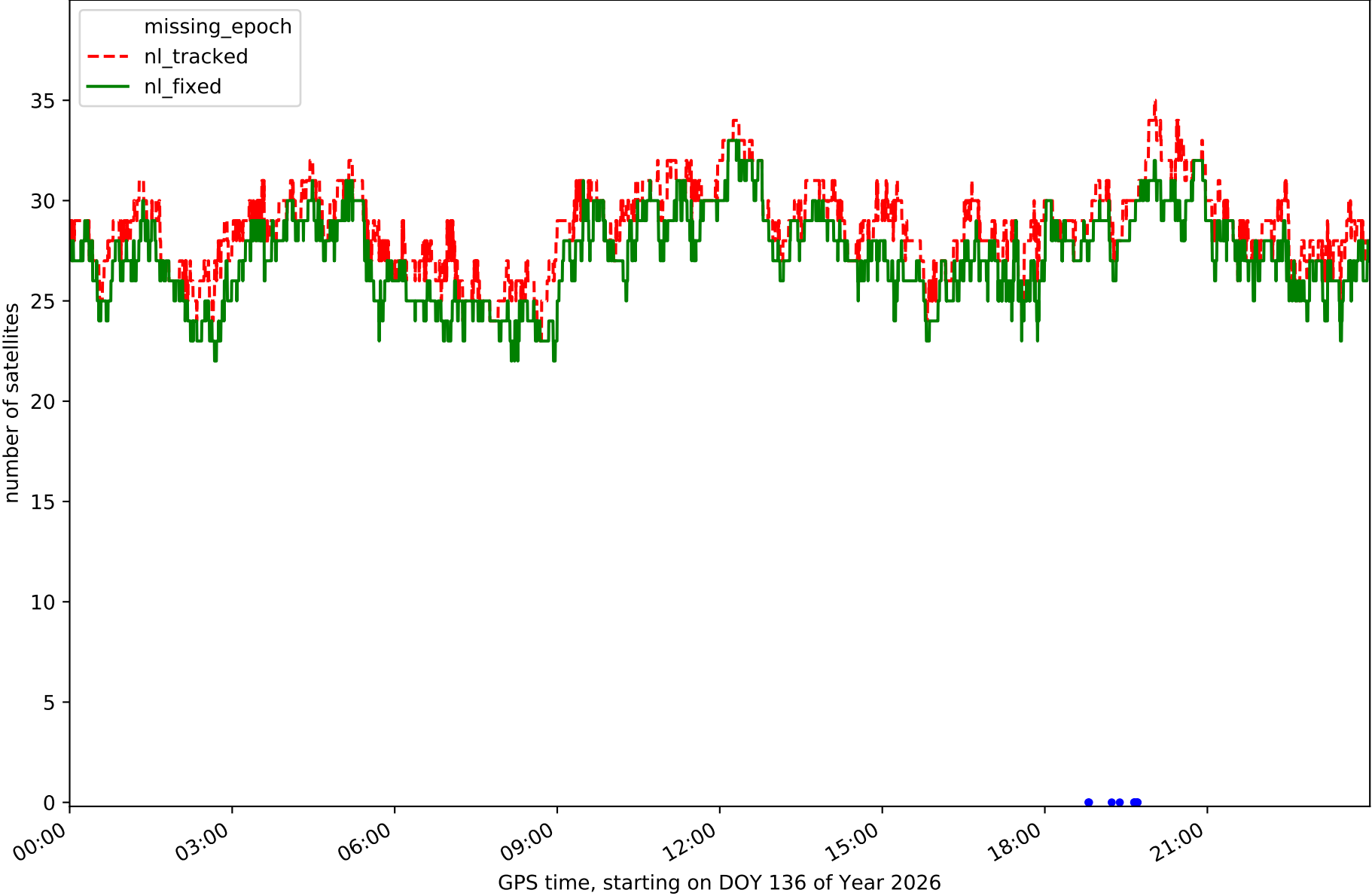

Station CANT in network NET7

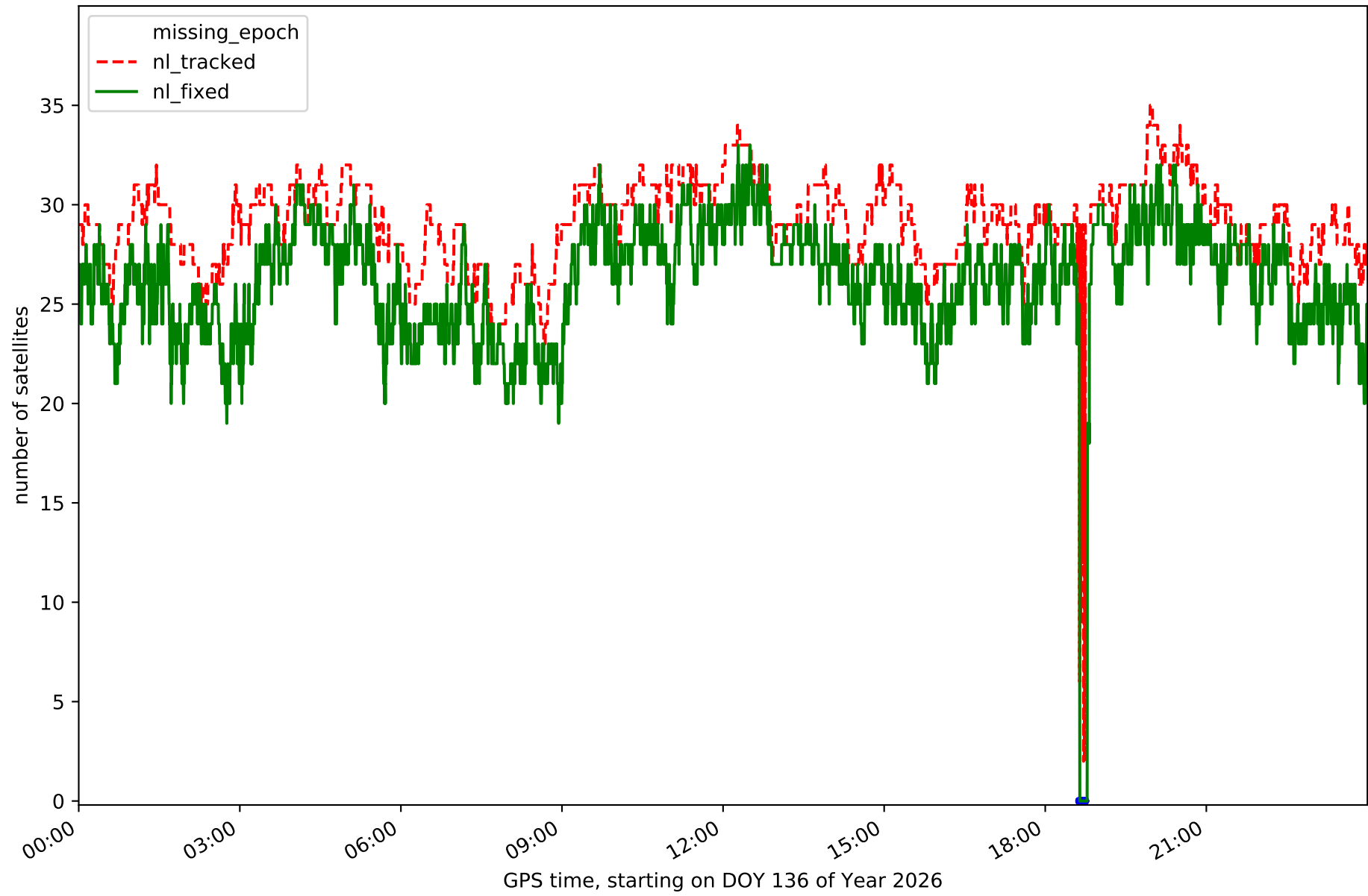

Station CASO in network NET7

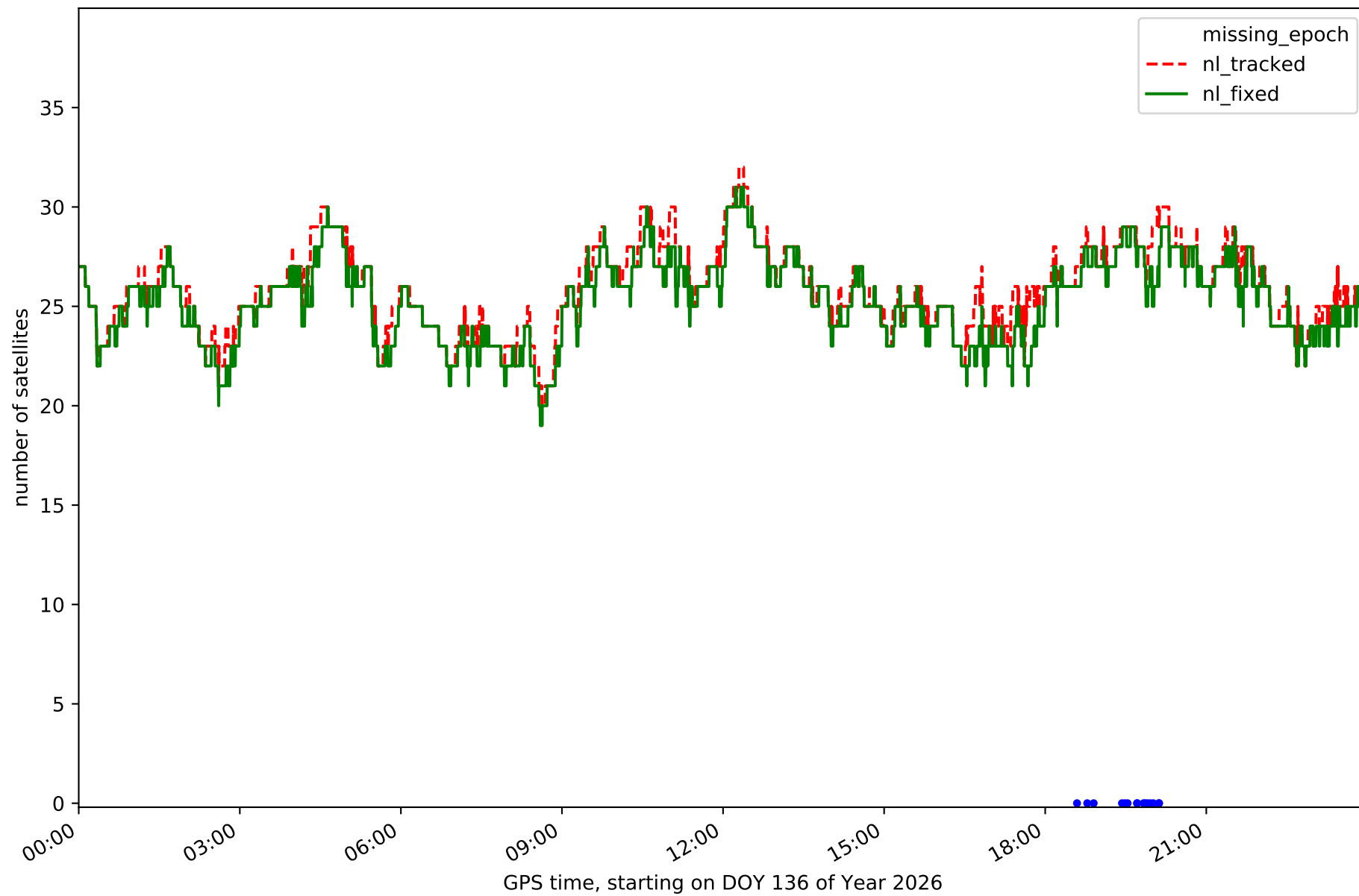

Station FUDE in network NET7

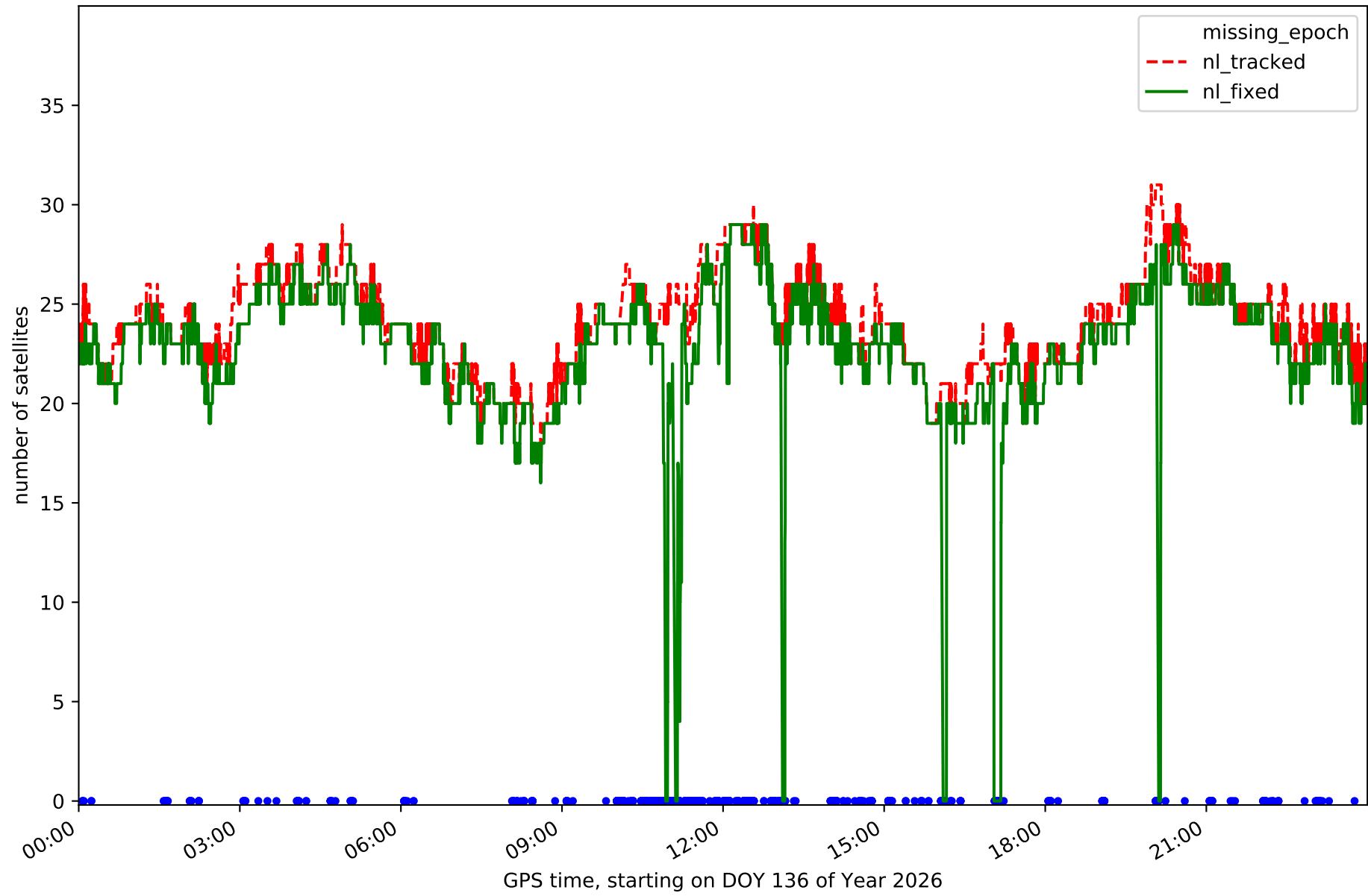

Station LANT in network NET7

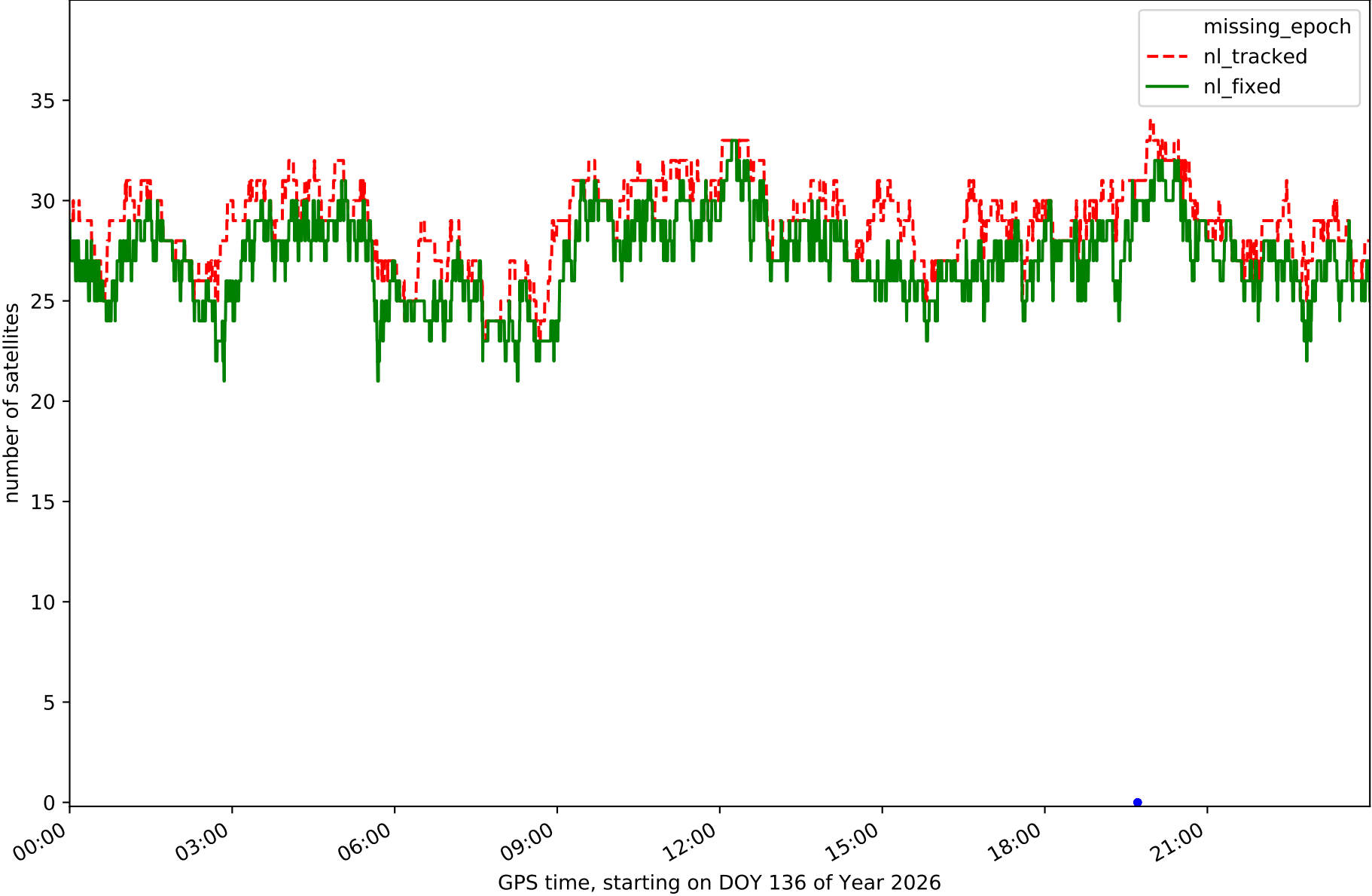

Station LARE in network NET7

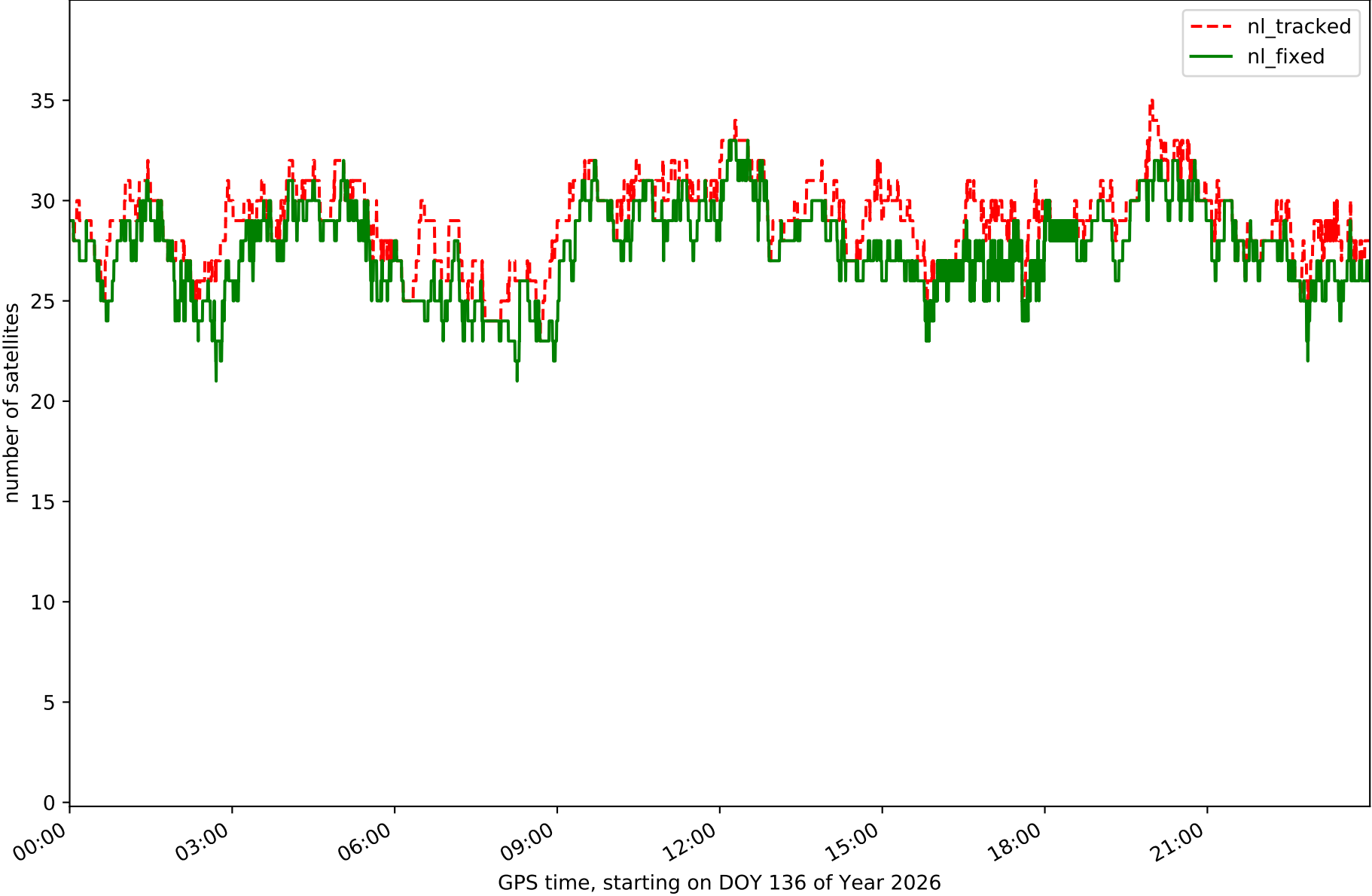

Station LENA in network NET7

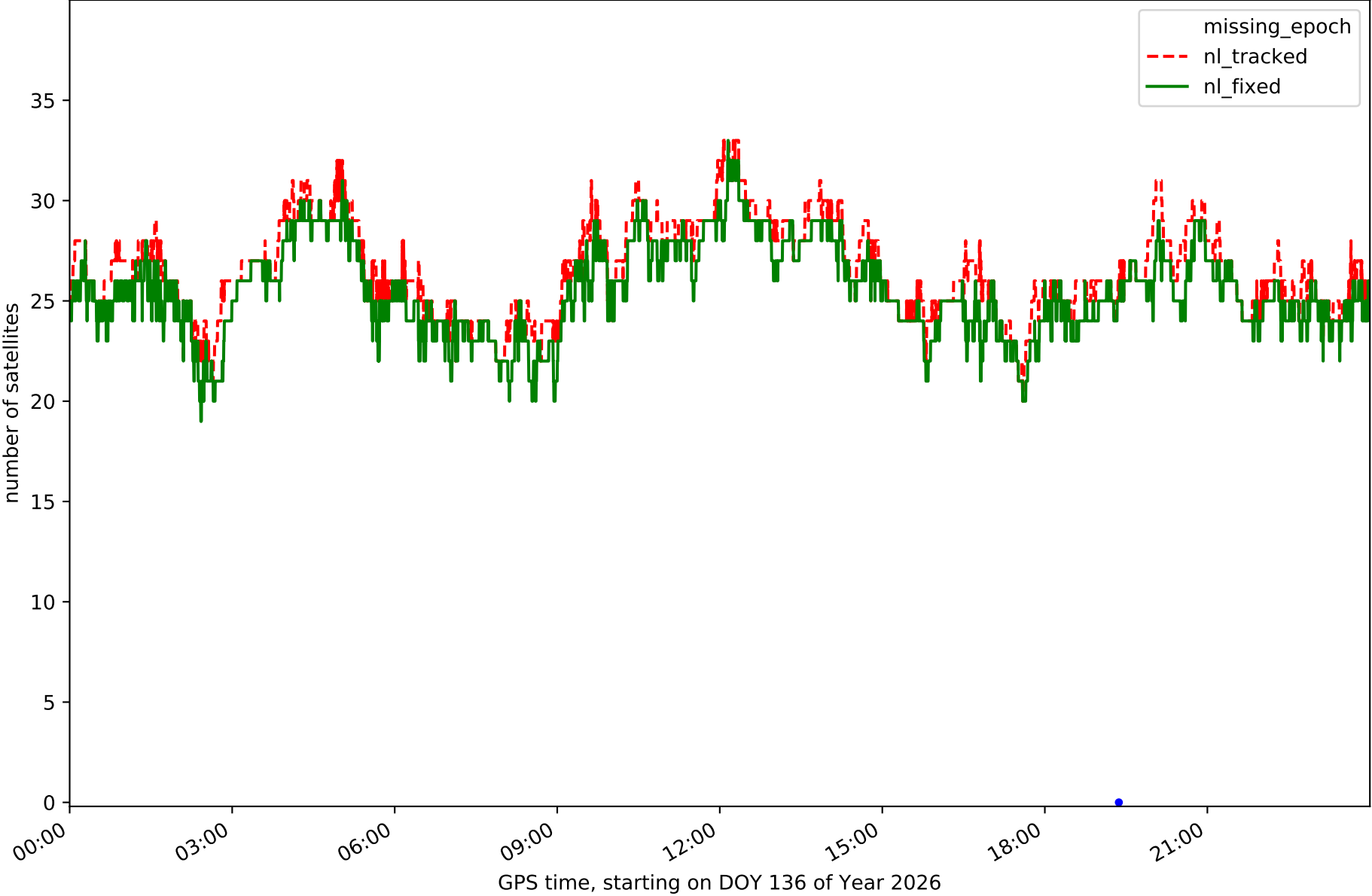

Station LEON in network NET7

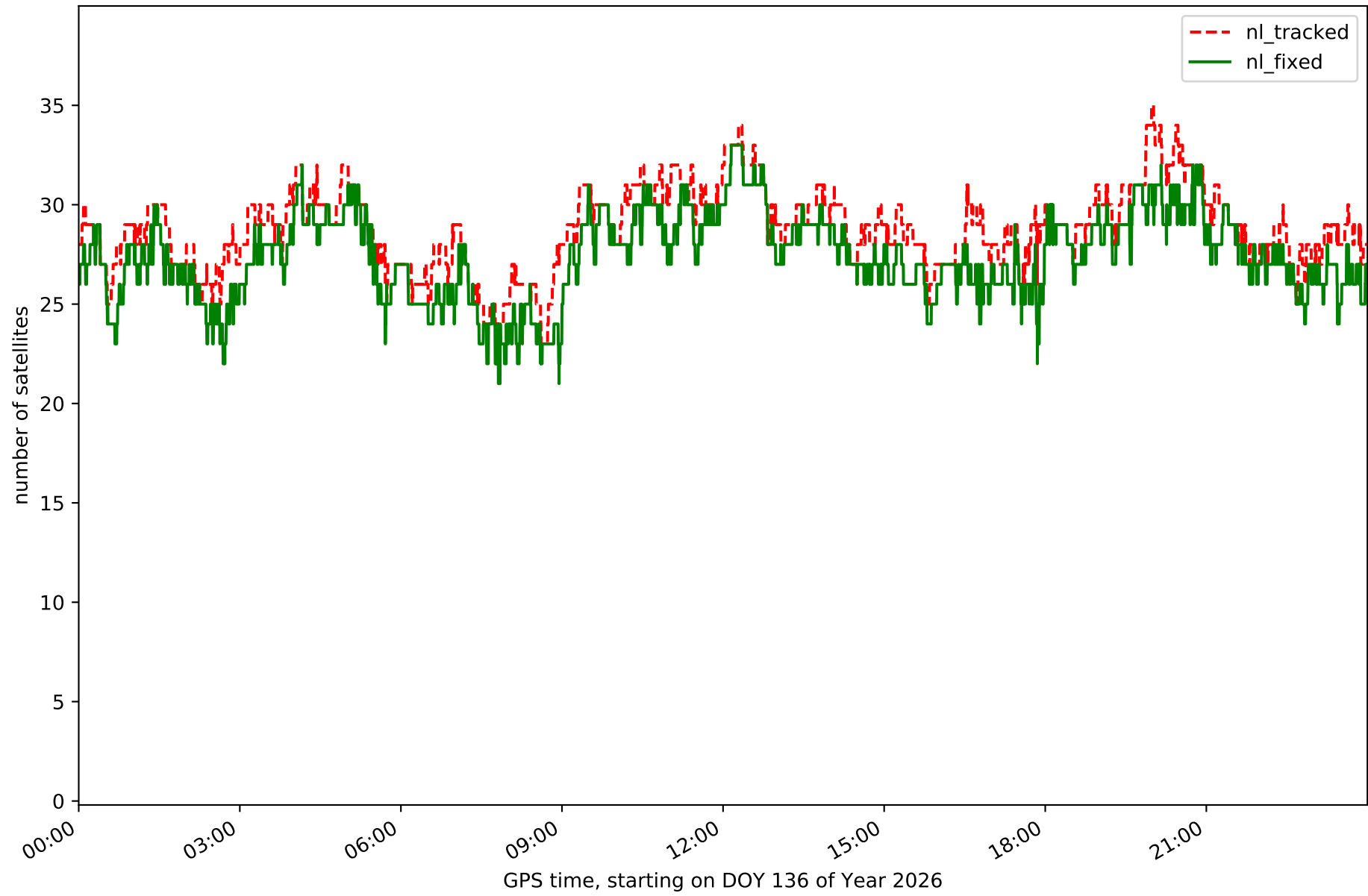

Station MDPM in network NET7

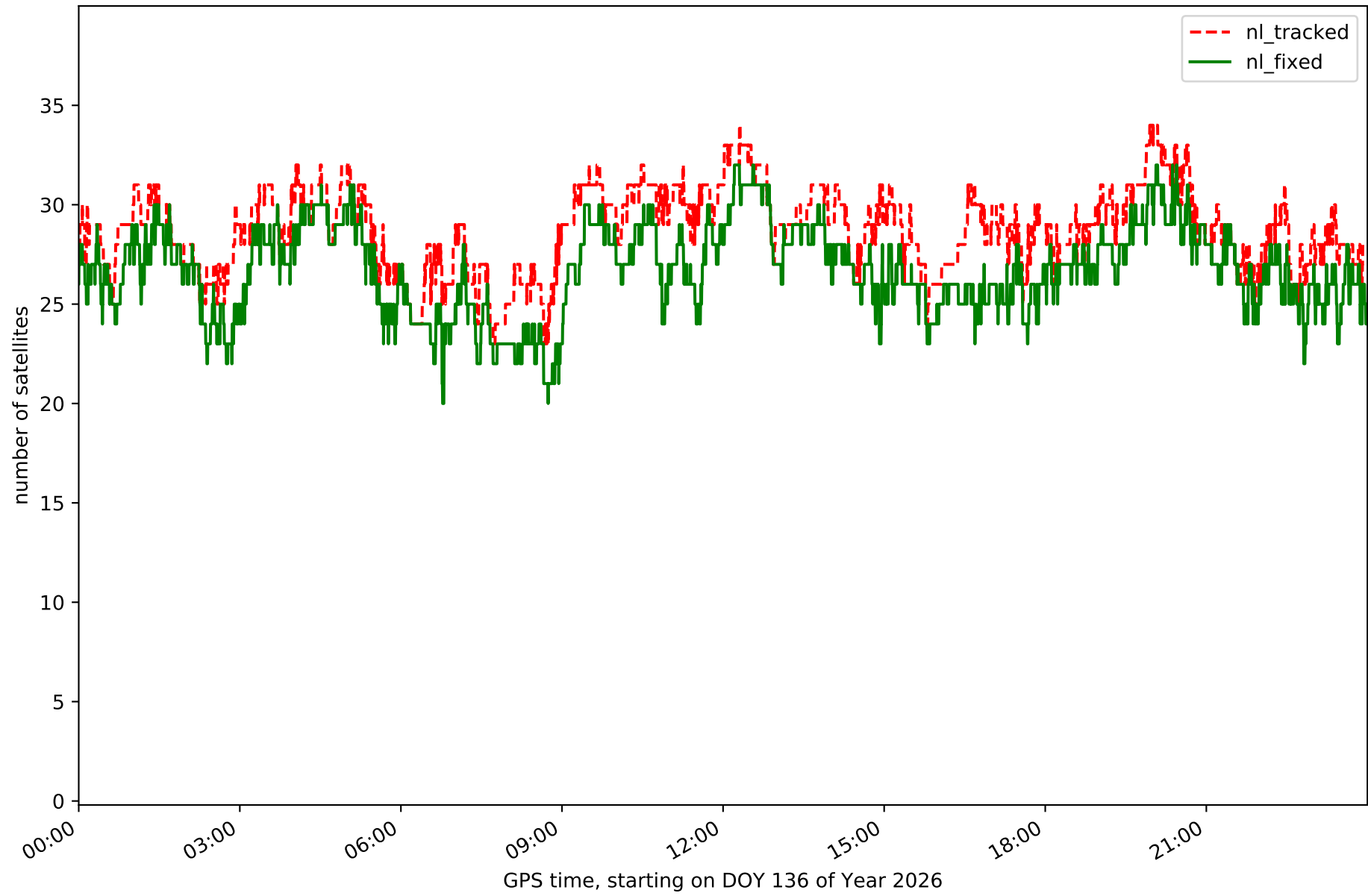

Station RENS in network NET7

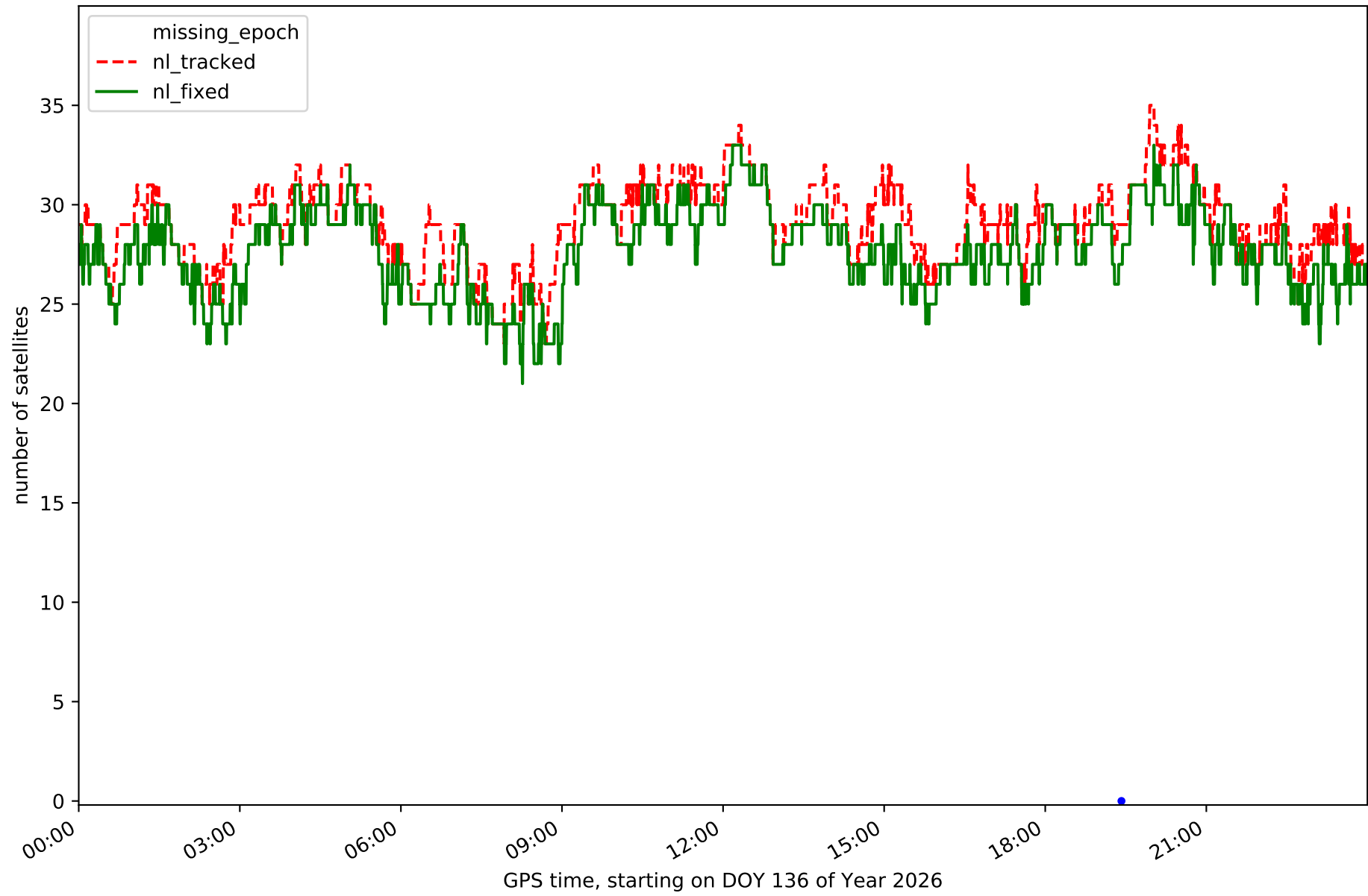

Station RIAN in network NET7

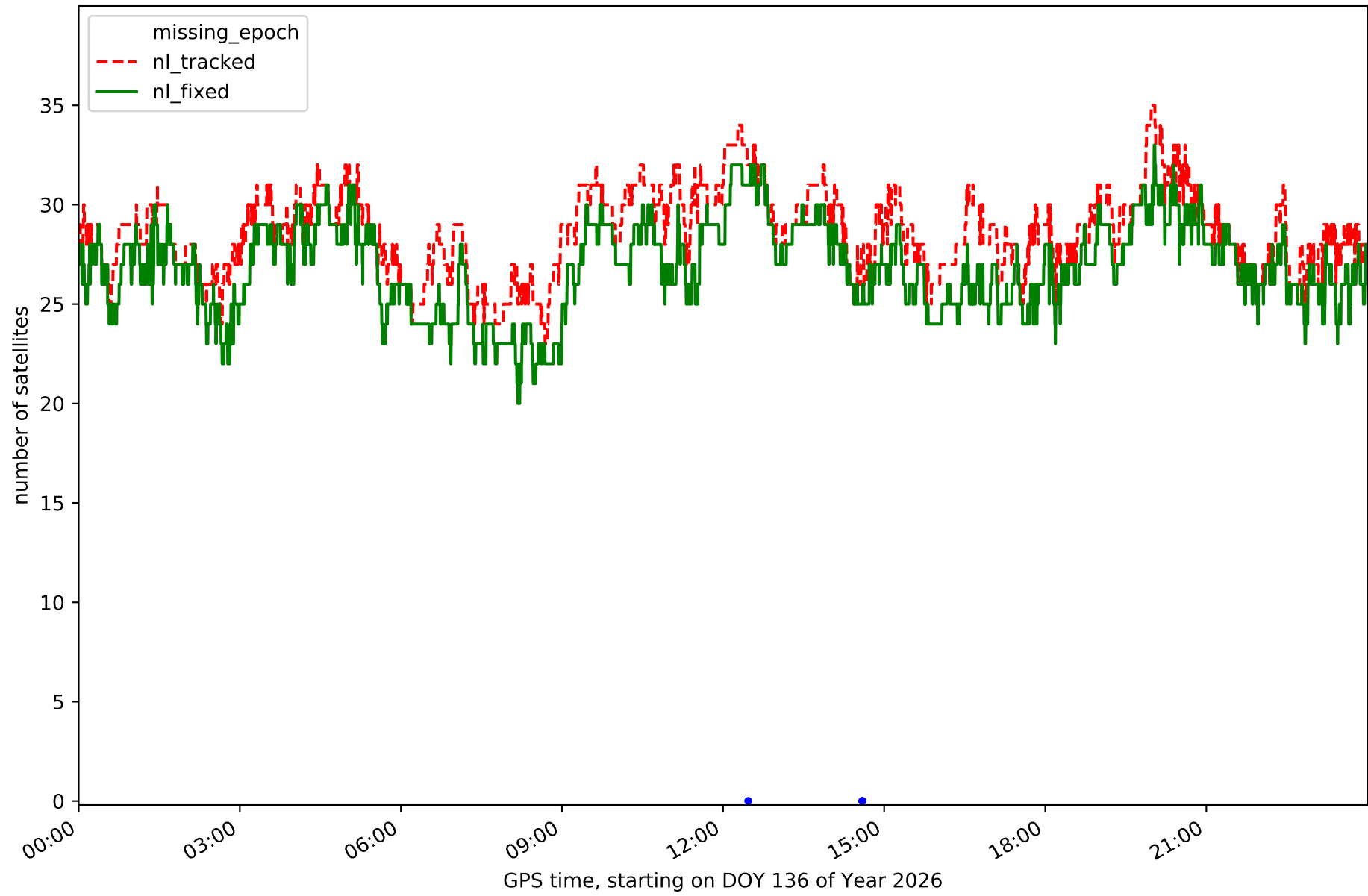

Station RIBE in network NET7

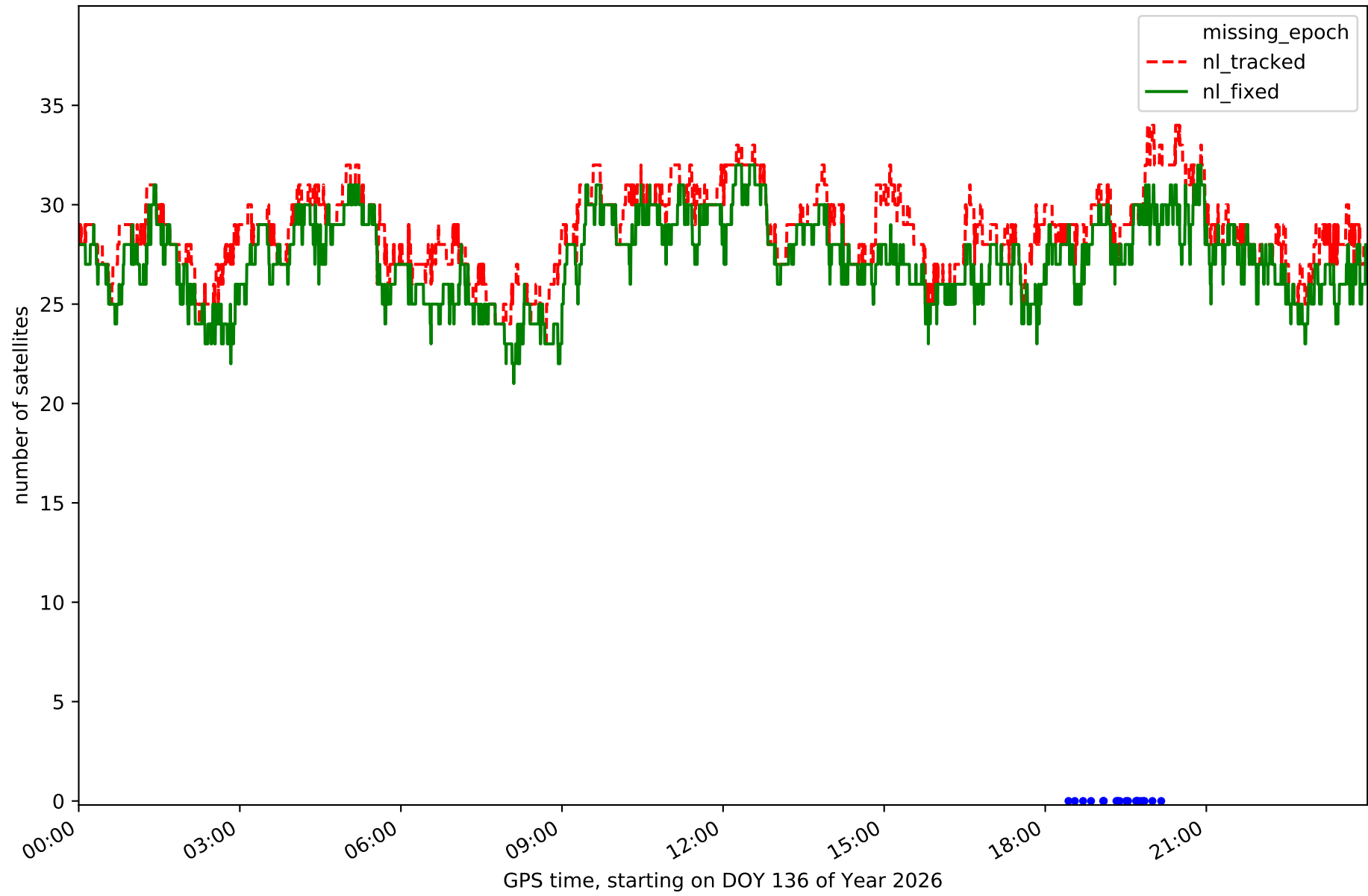

Station RNAN in network NET7

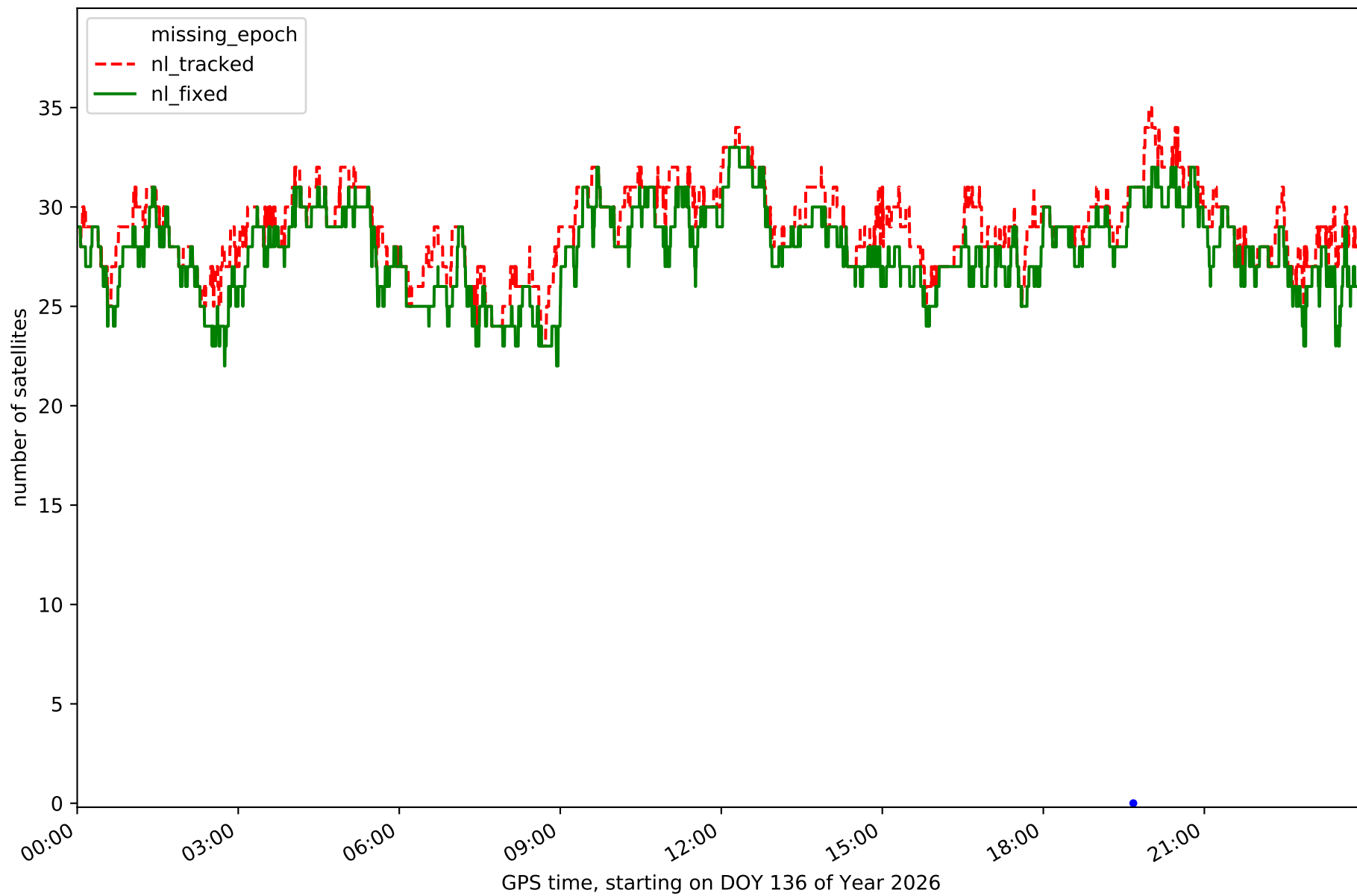

Station SIRO in network NET7

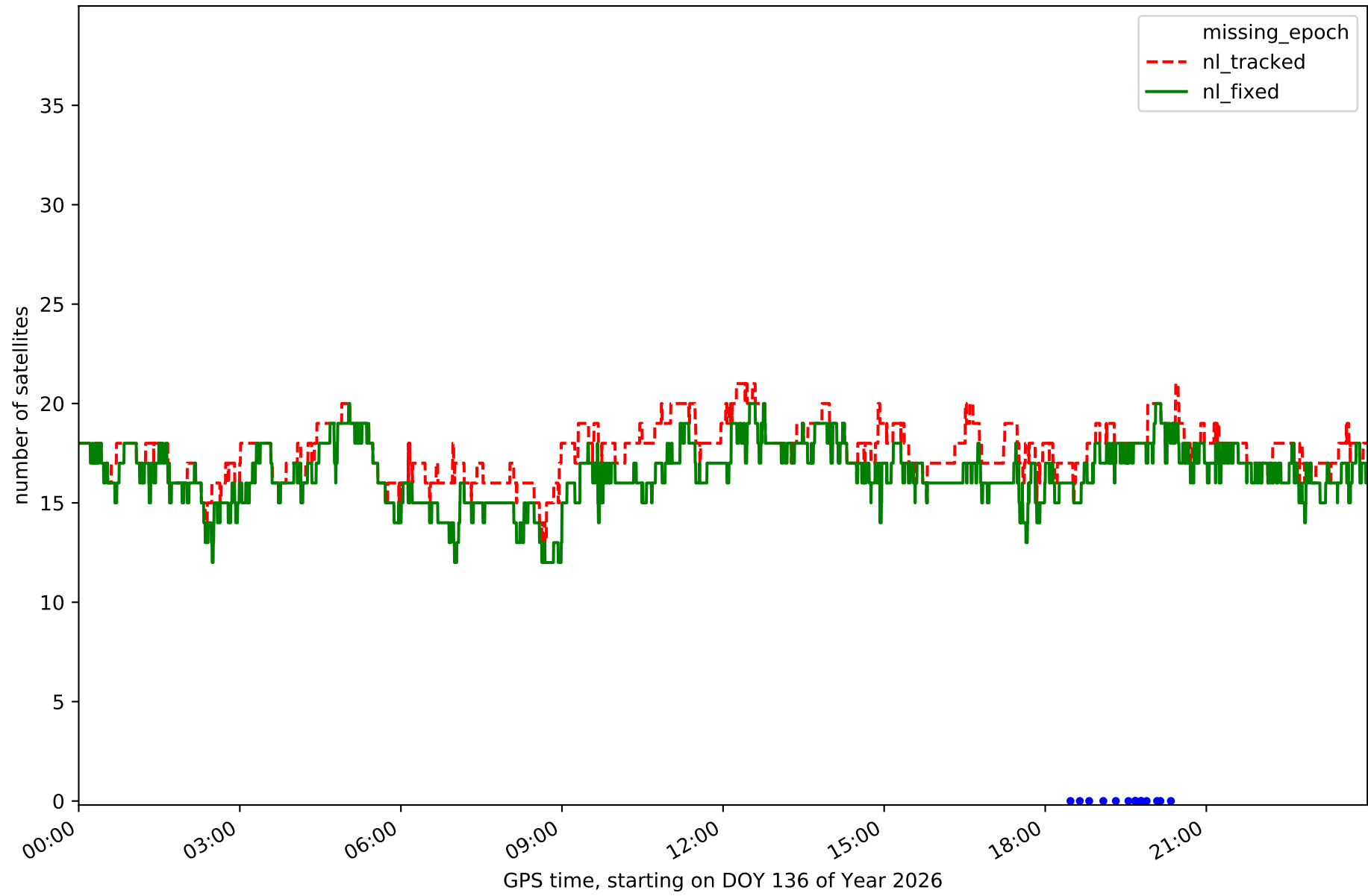

Station TRLV in network NET7

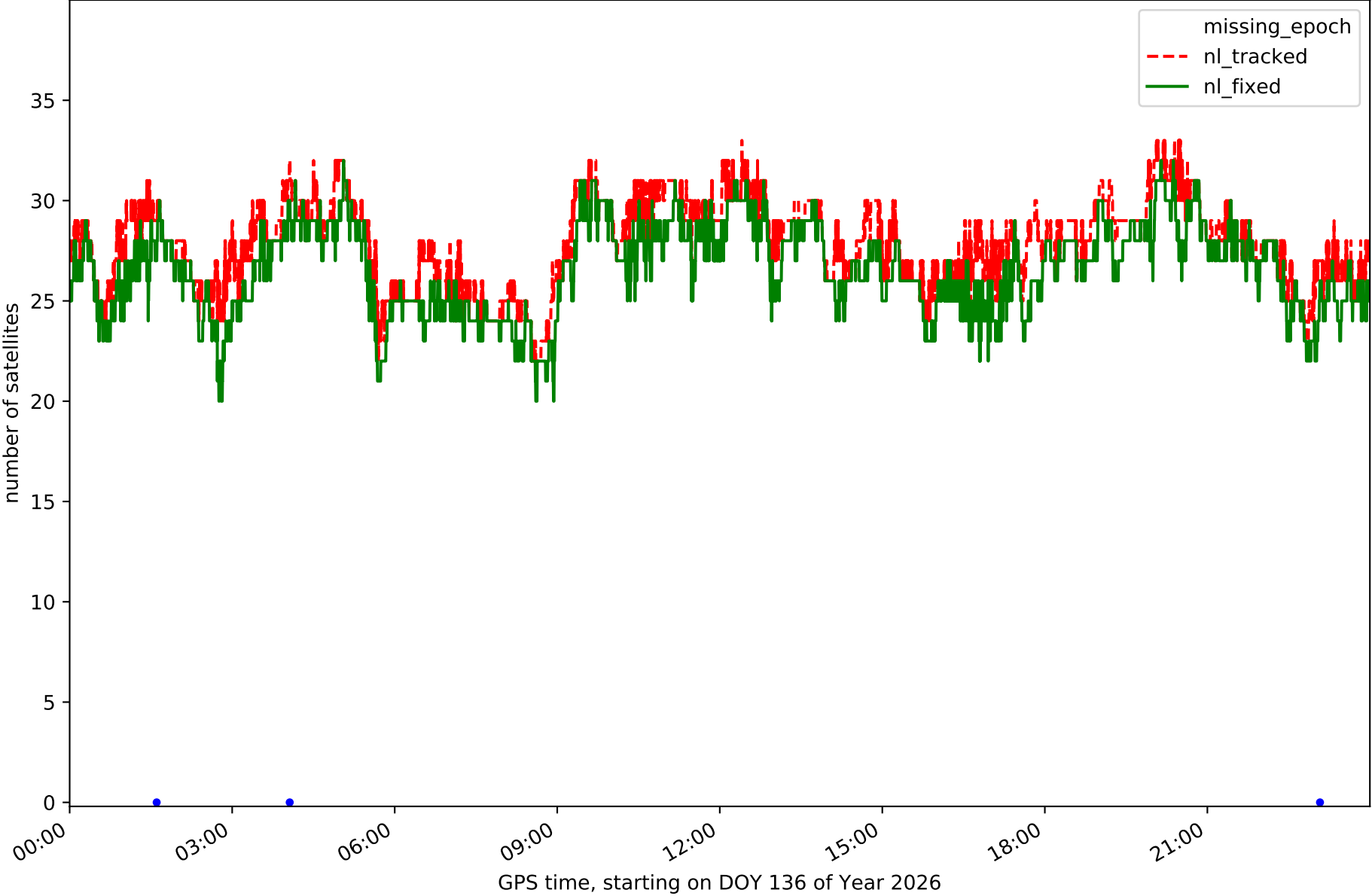

Station VCRD in network NET7

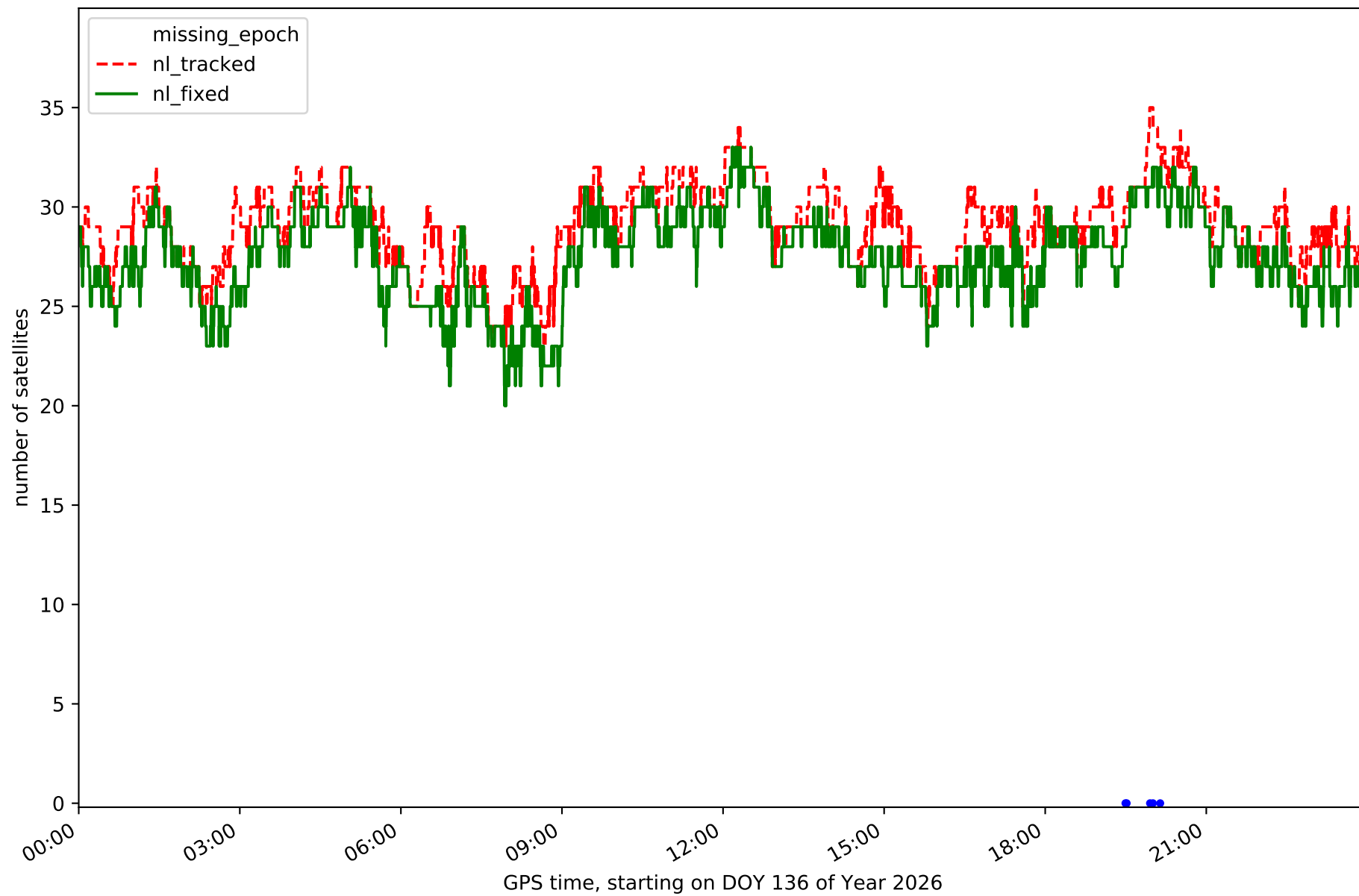

Station VDGO in network NET7

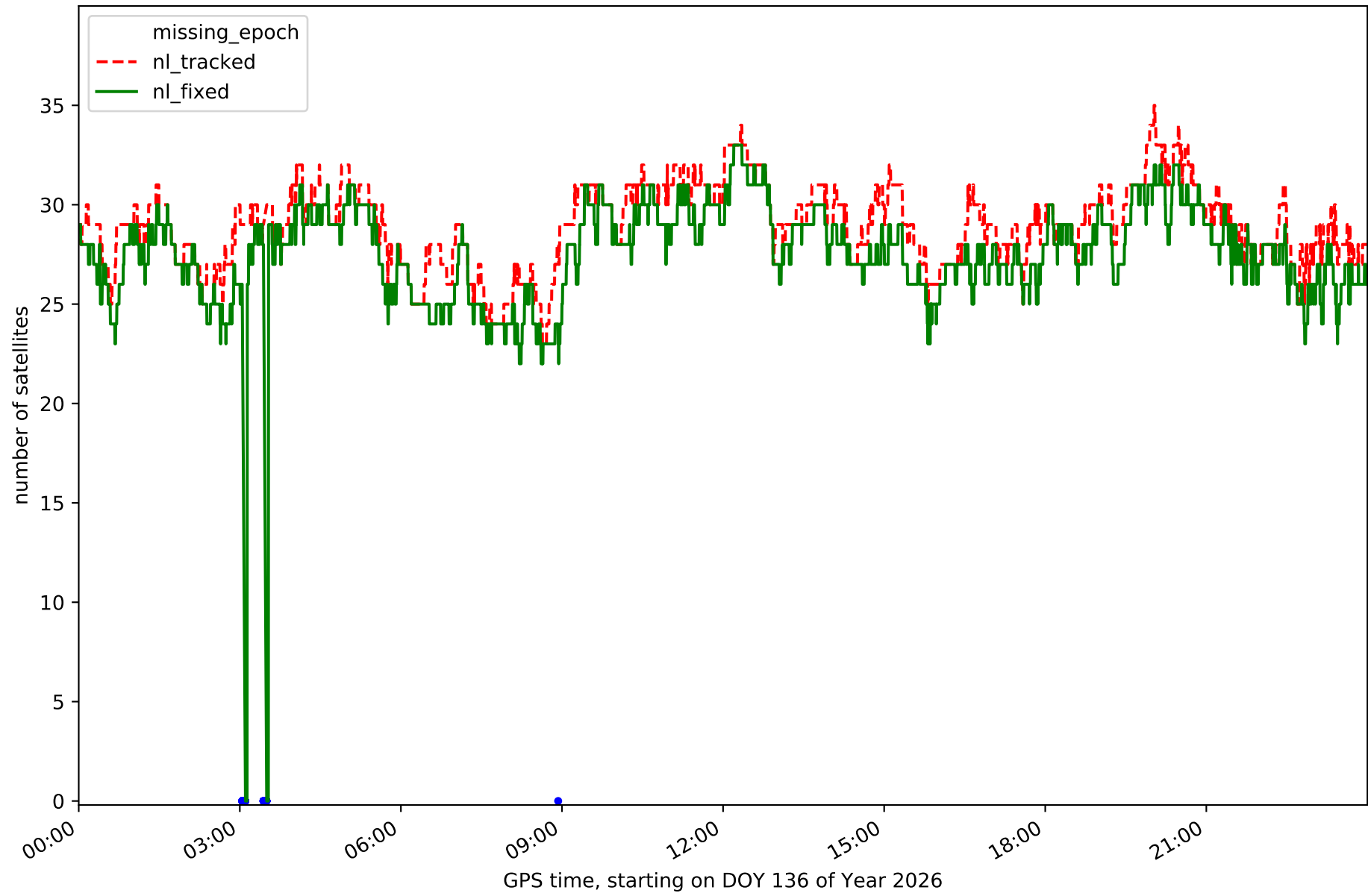

Station XIXO in network NET7

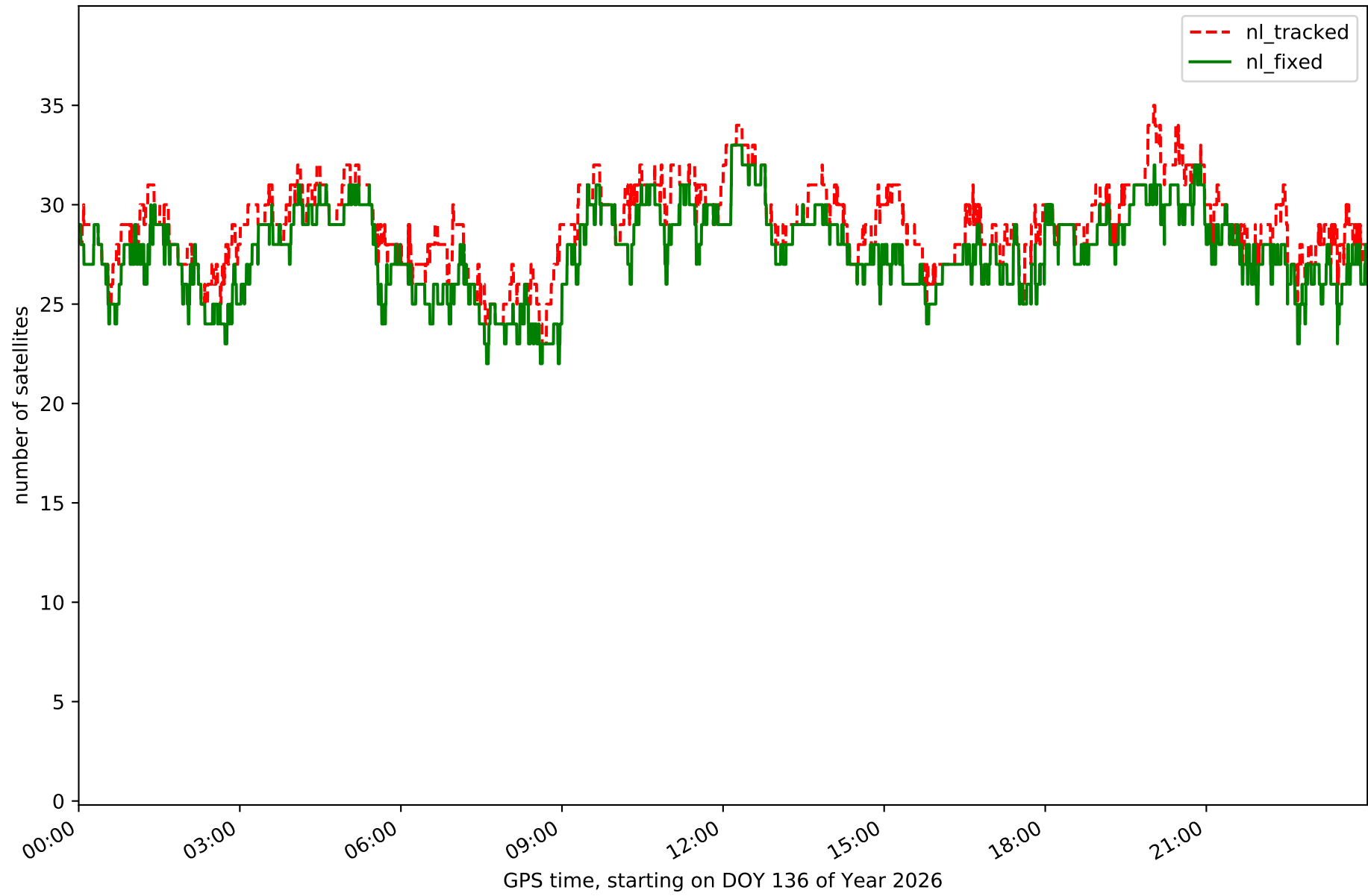

RefCheck for station AVL1 in network NET7

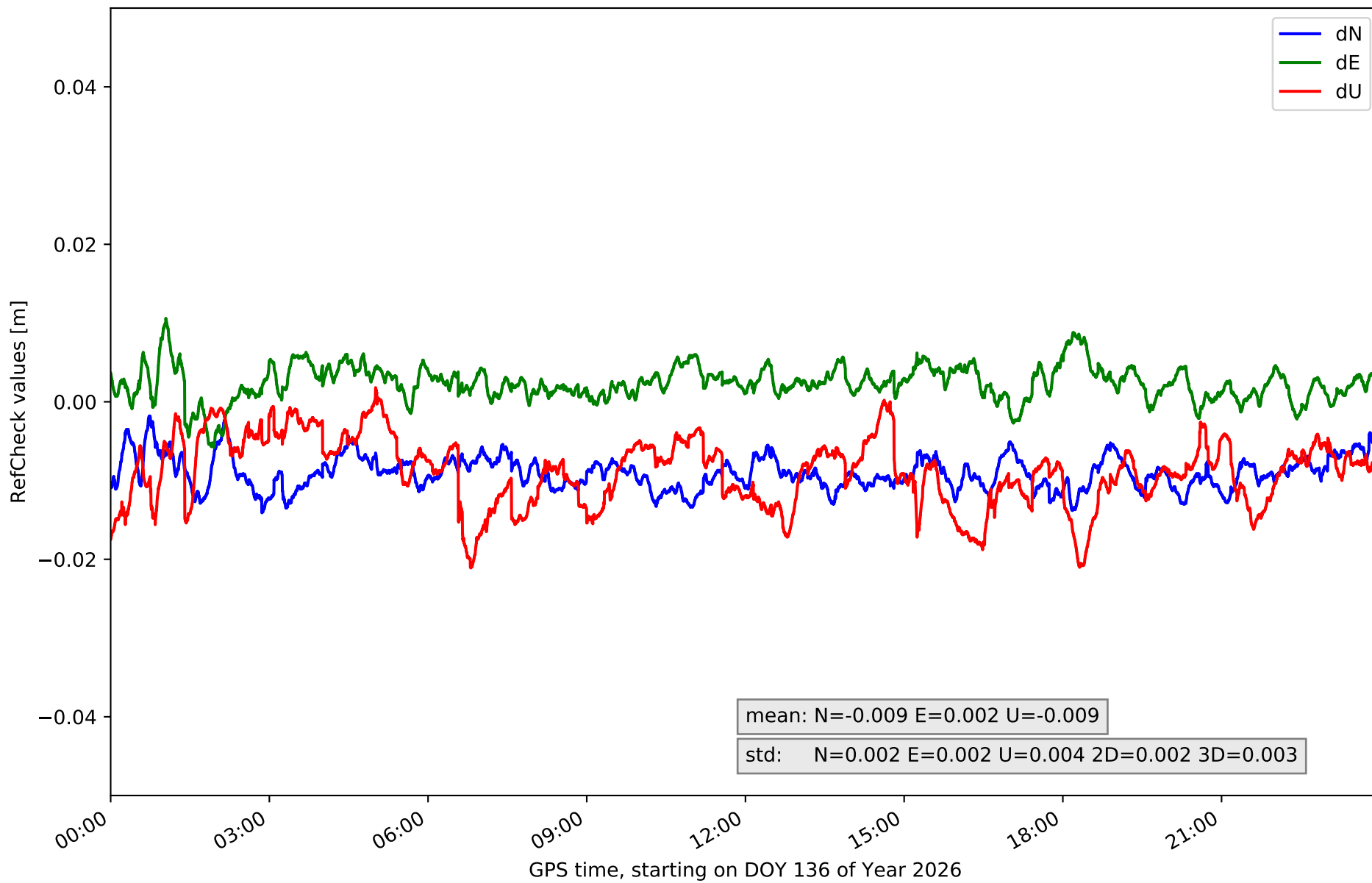

RefCheck for station CANT in network NET7

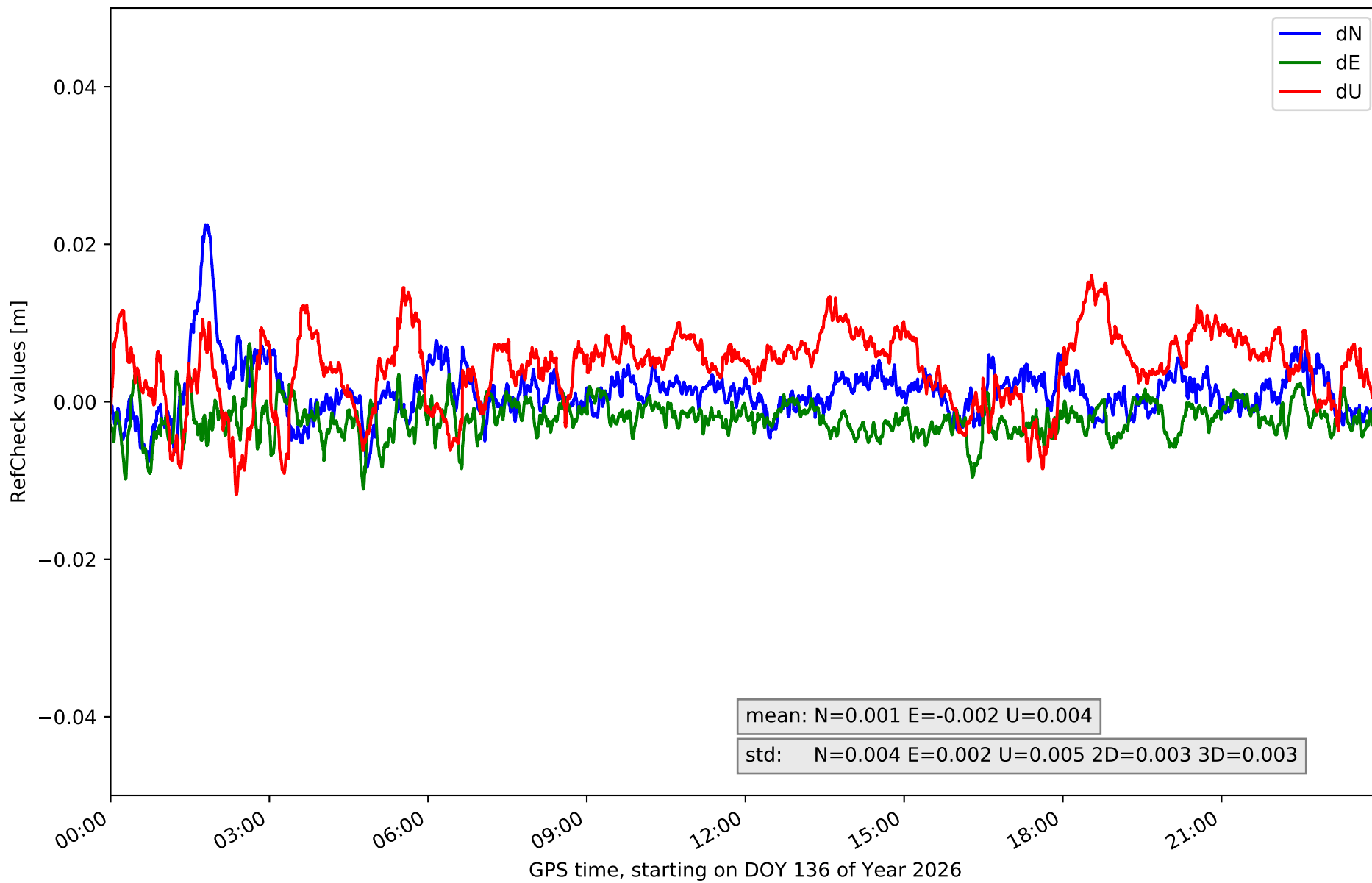

RefCheck for station CASO in network NET7

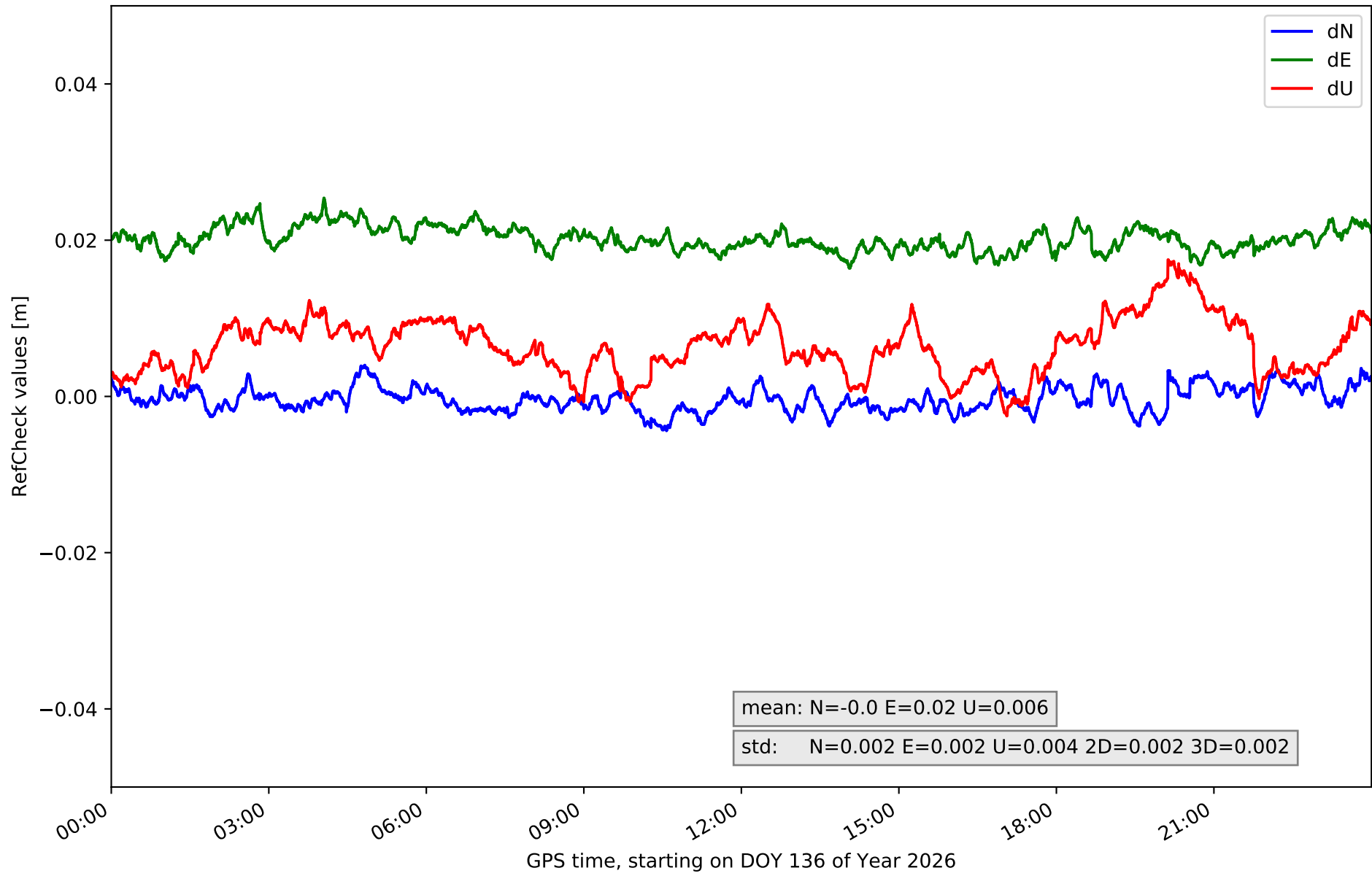

RefCheck for station FUDE in network NET7

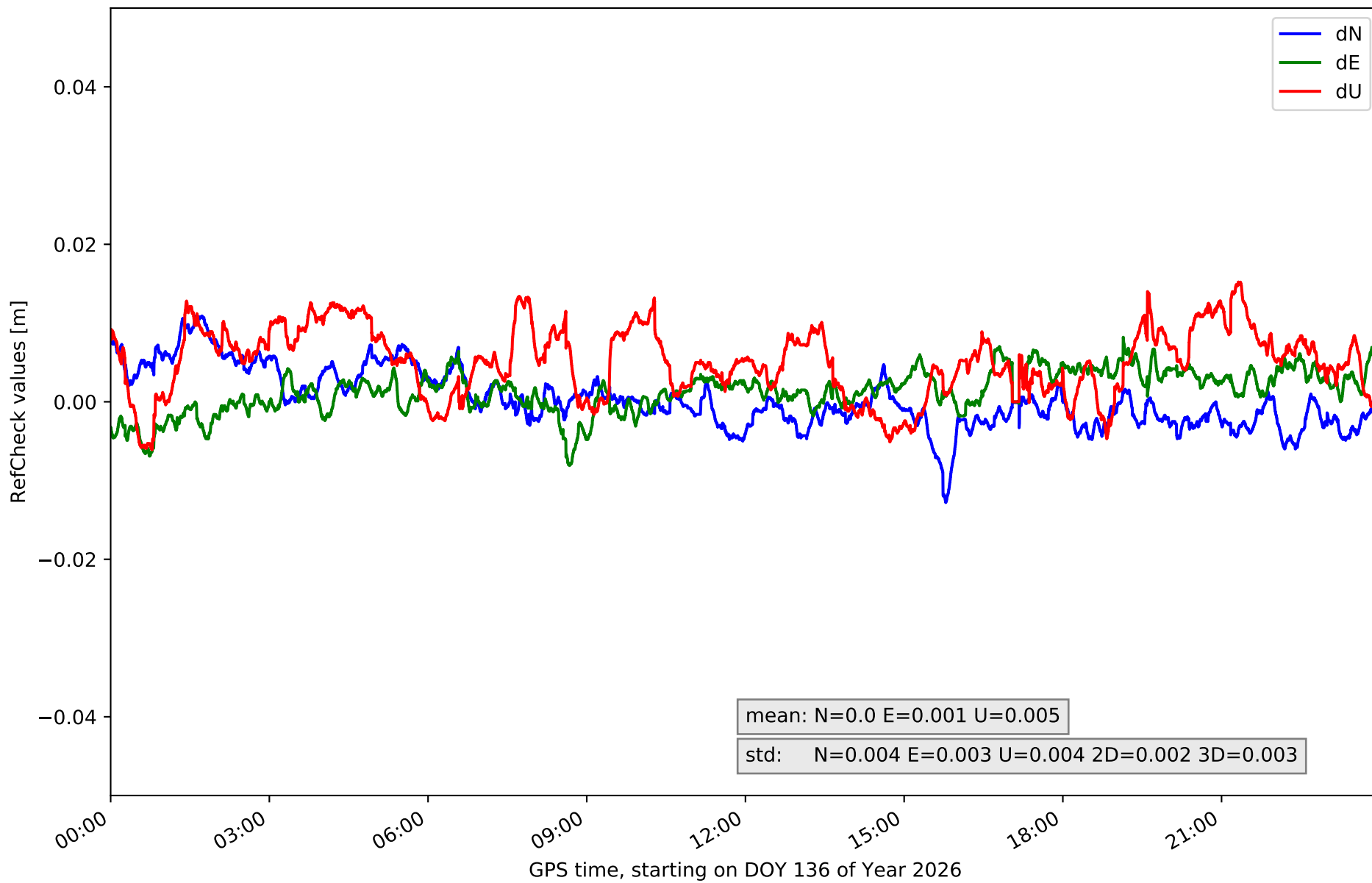

RefCheck for station LANT in network NET7

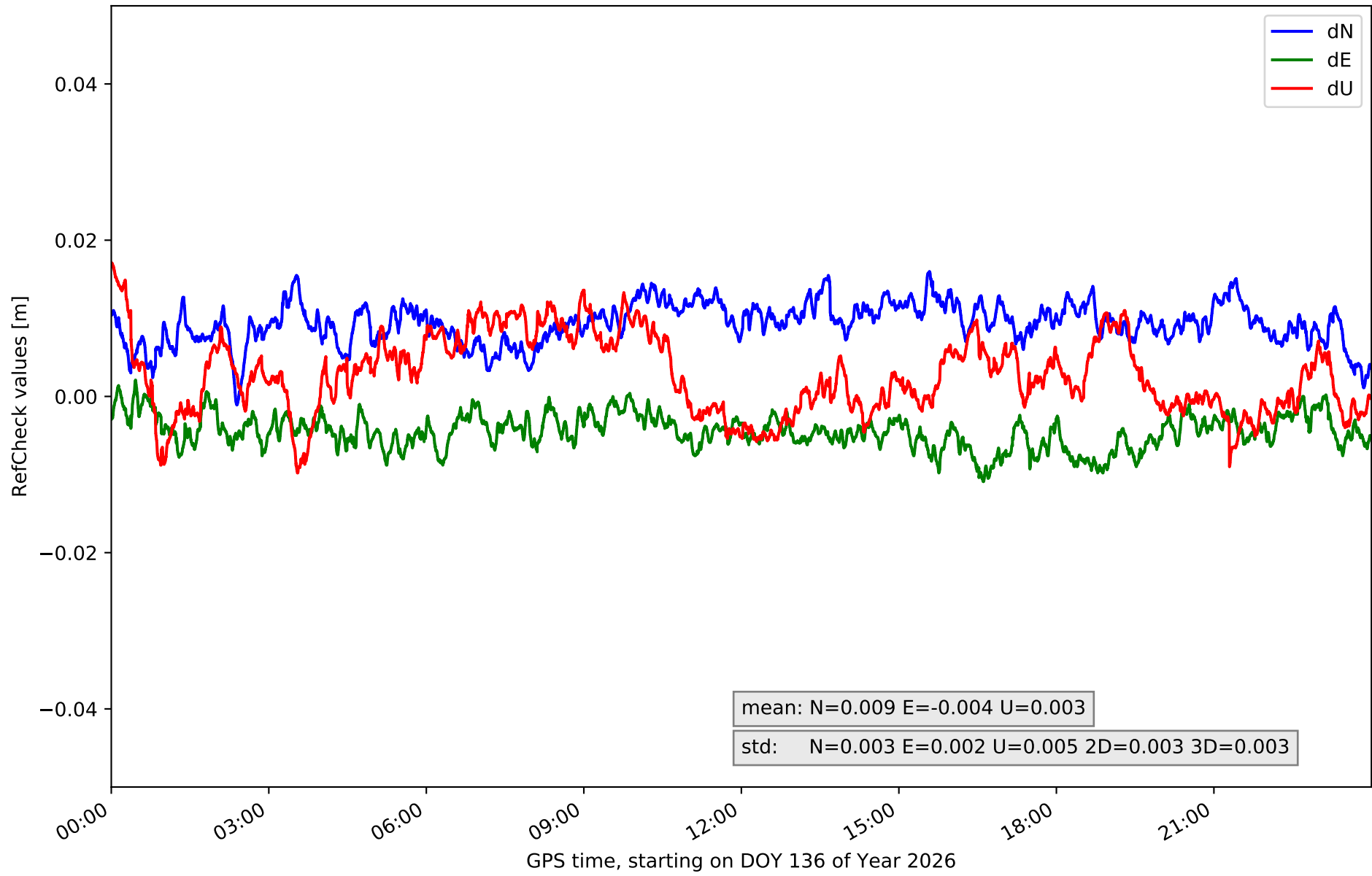

RefCheck for station LARE in network NET7

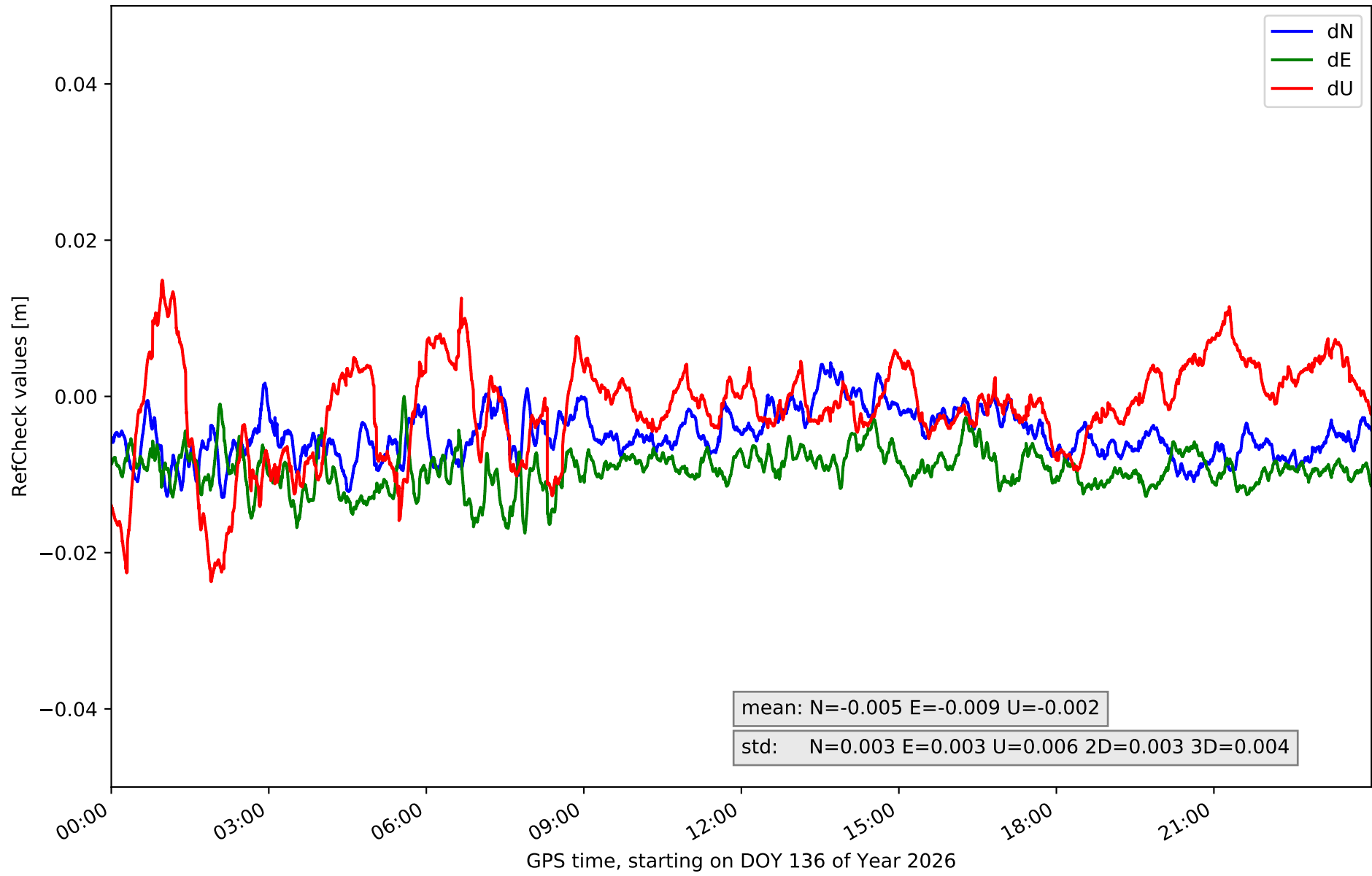

RefCheck for station LENA in network NET7

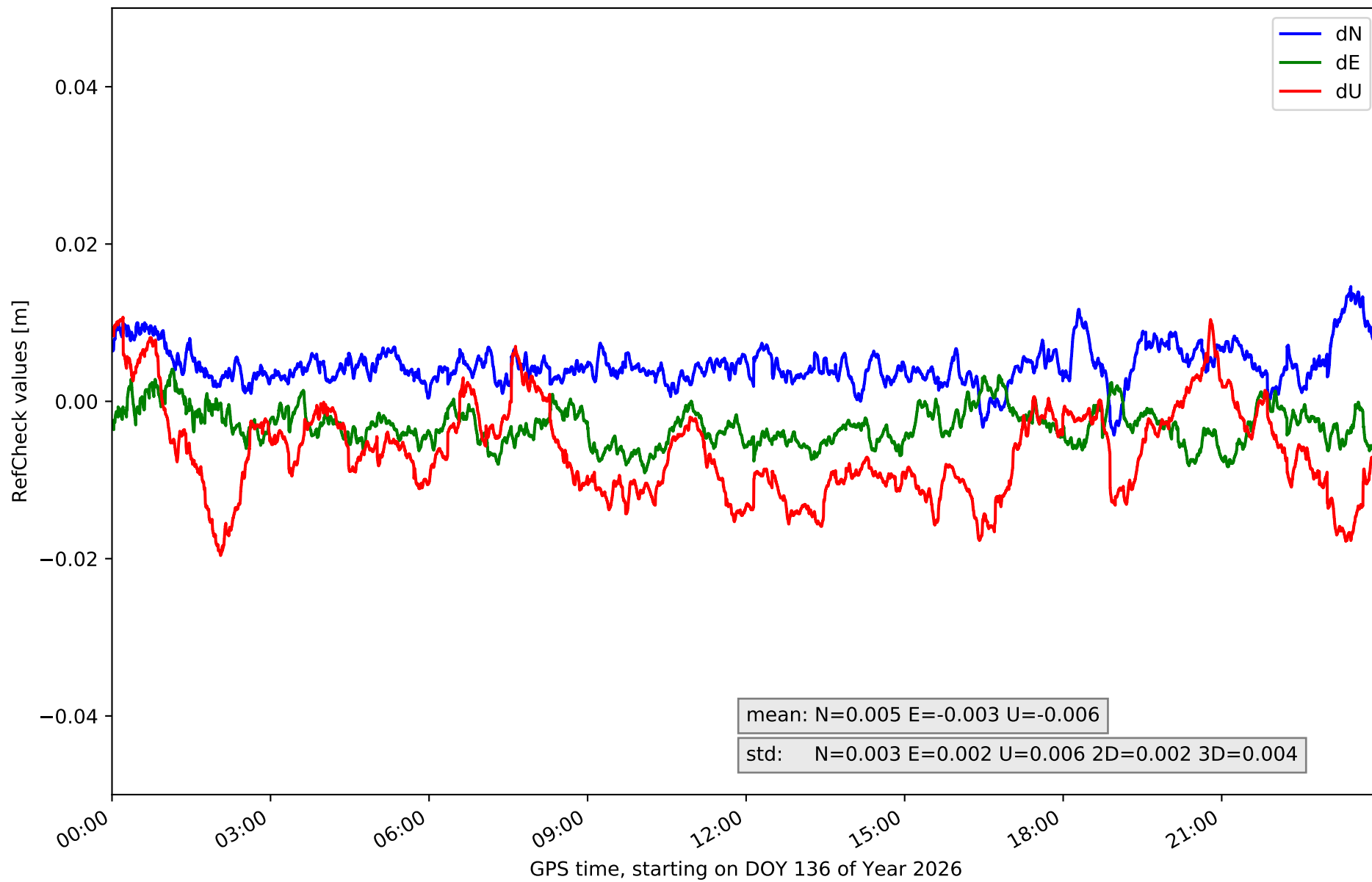

RefCheck for station LEON in network NET7

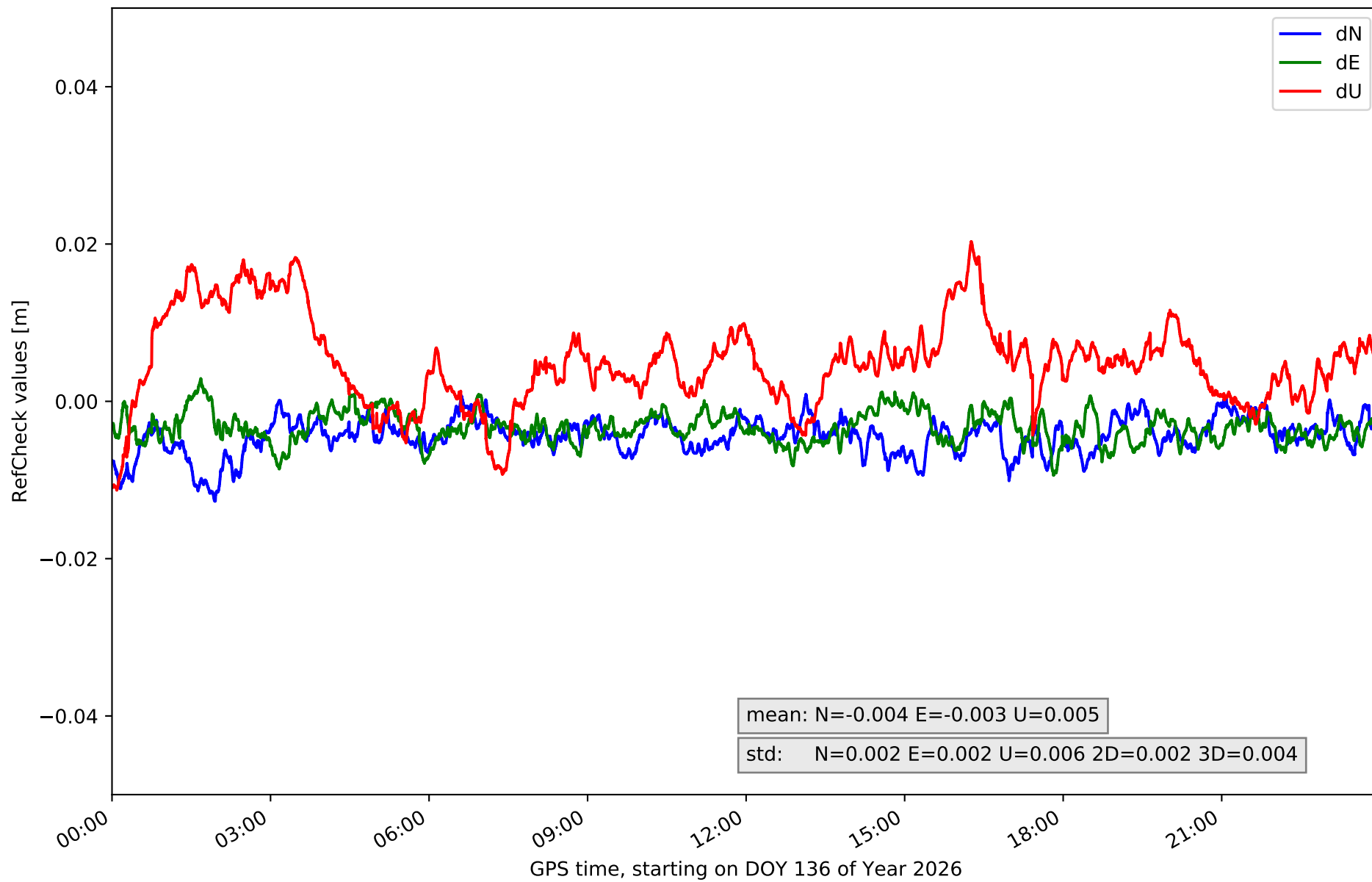

RefCheck for station MDPM in network NET7

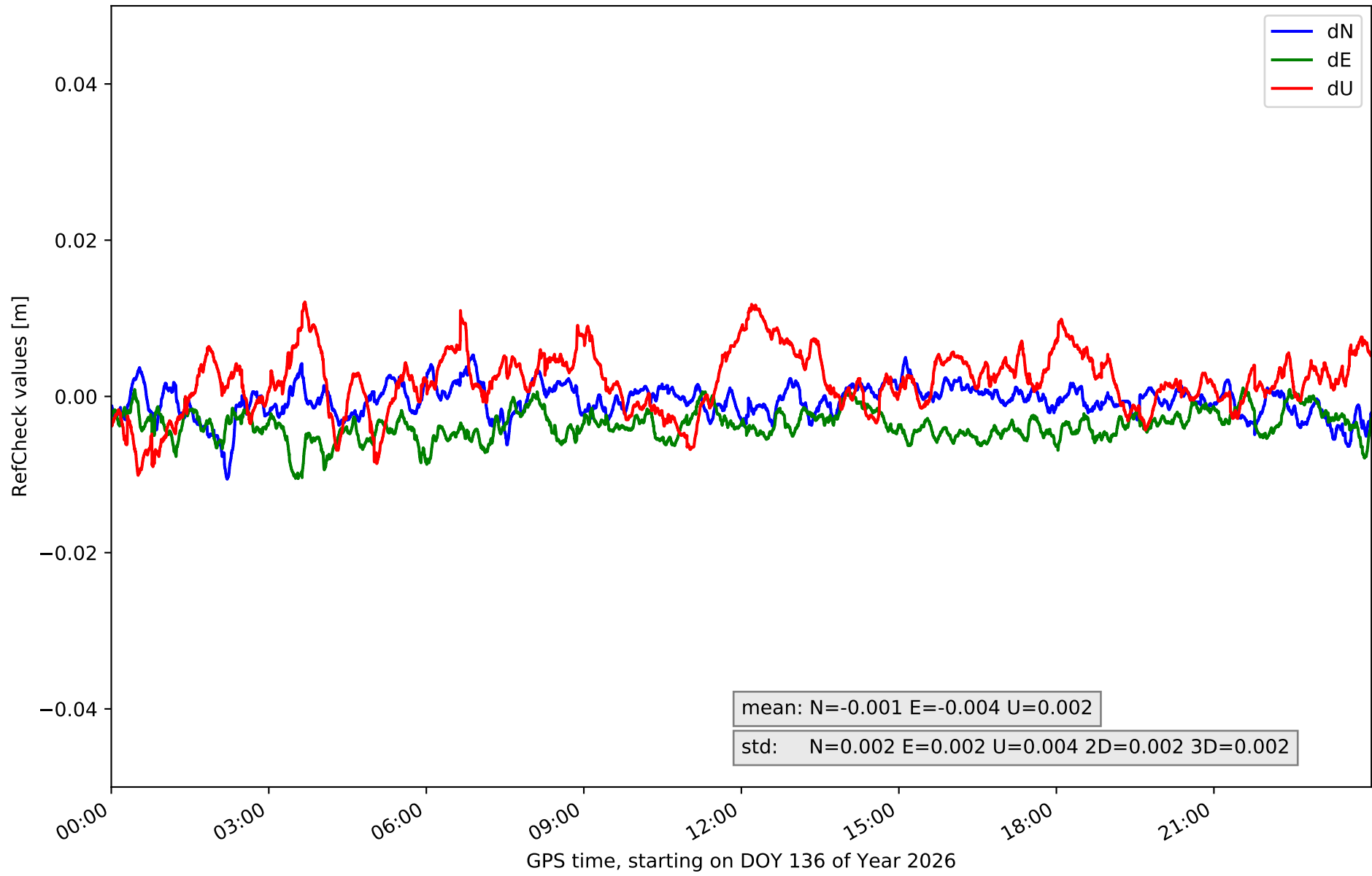

RefCheck for station RENS in network NET7

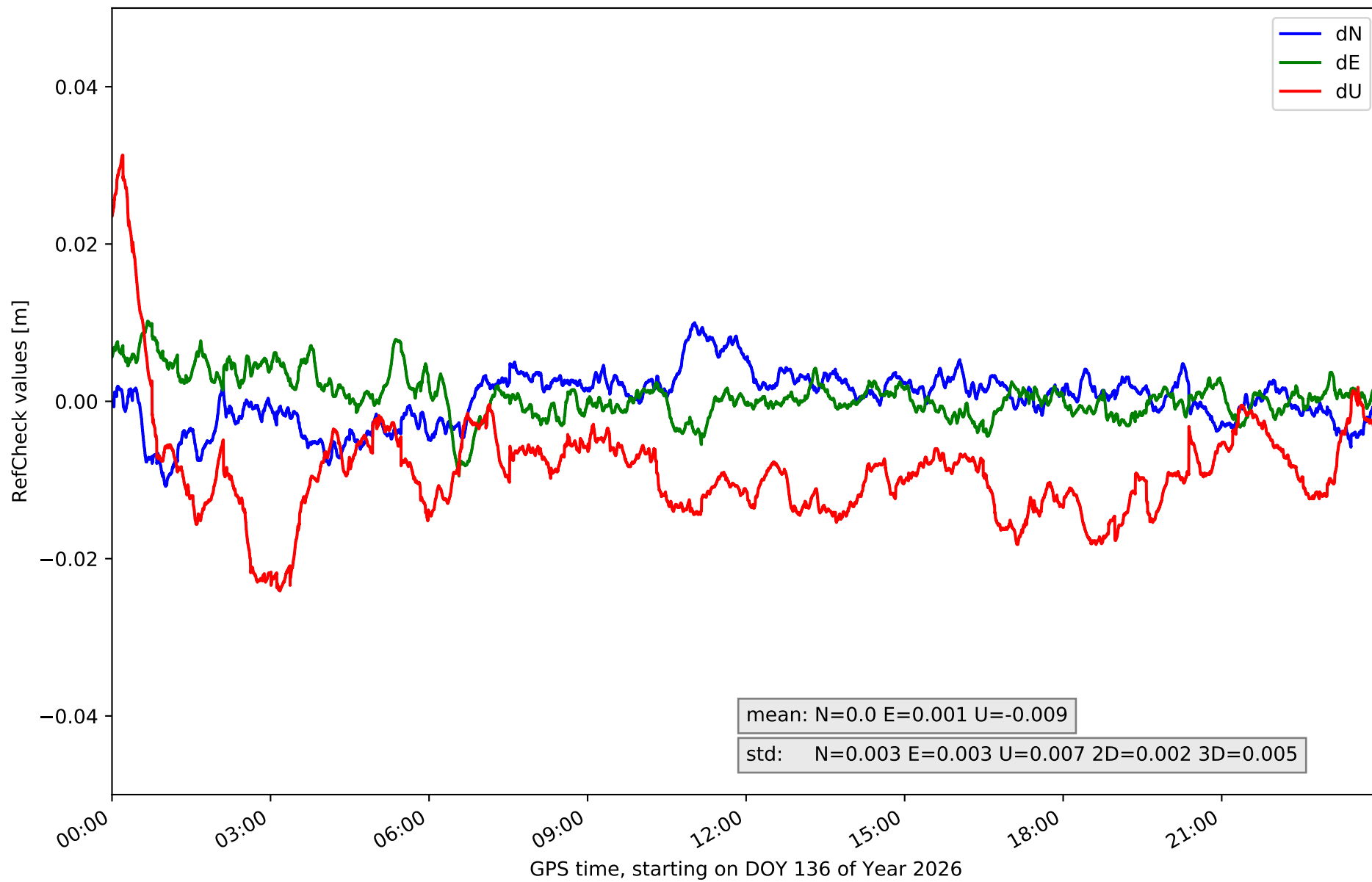

RefCheck for station RIAN in network NET7

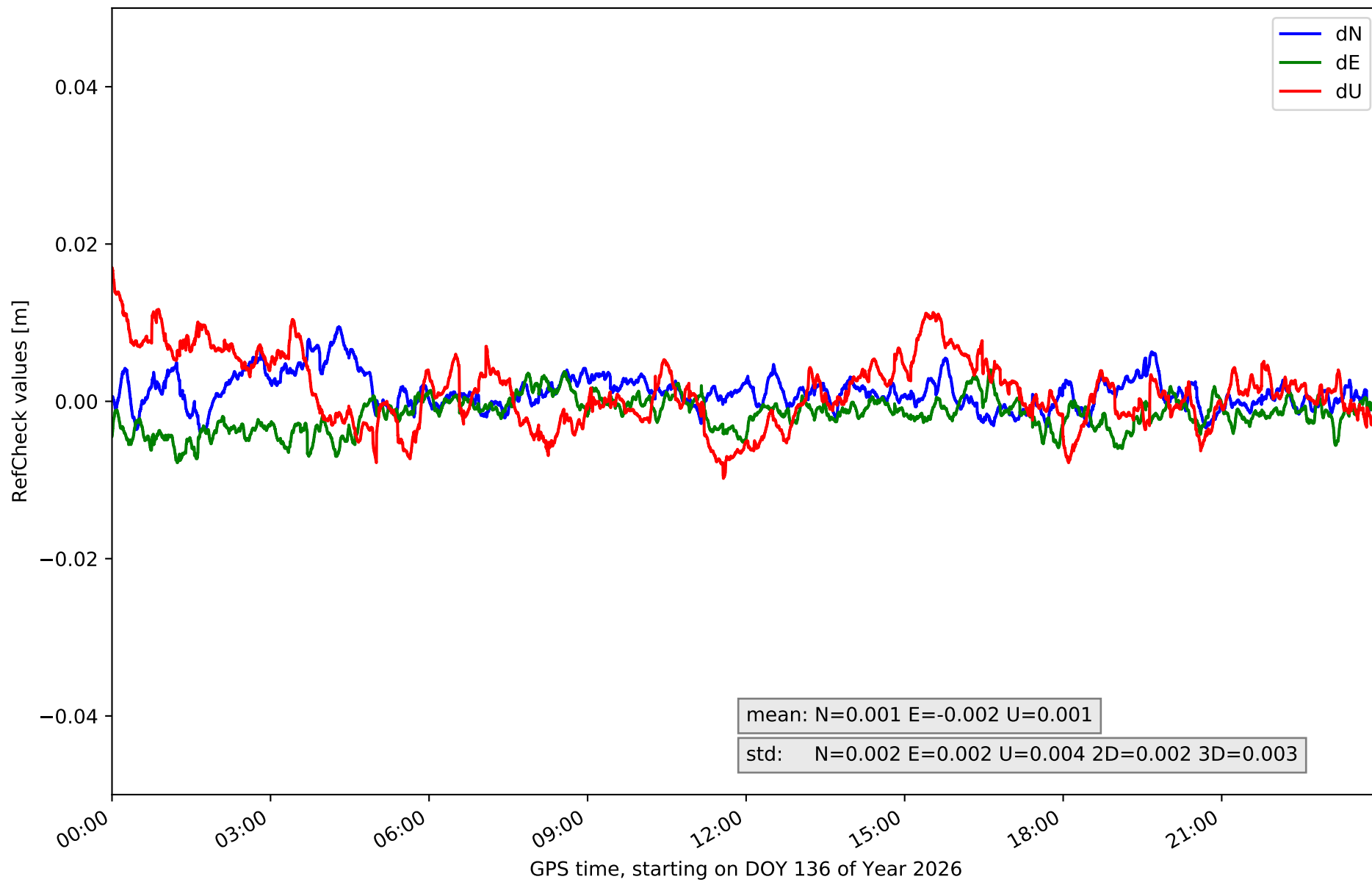

RefCheck for station RIBE in network NET7

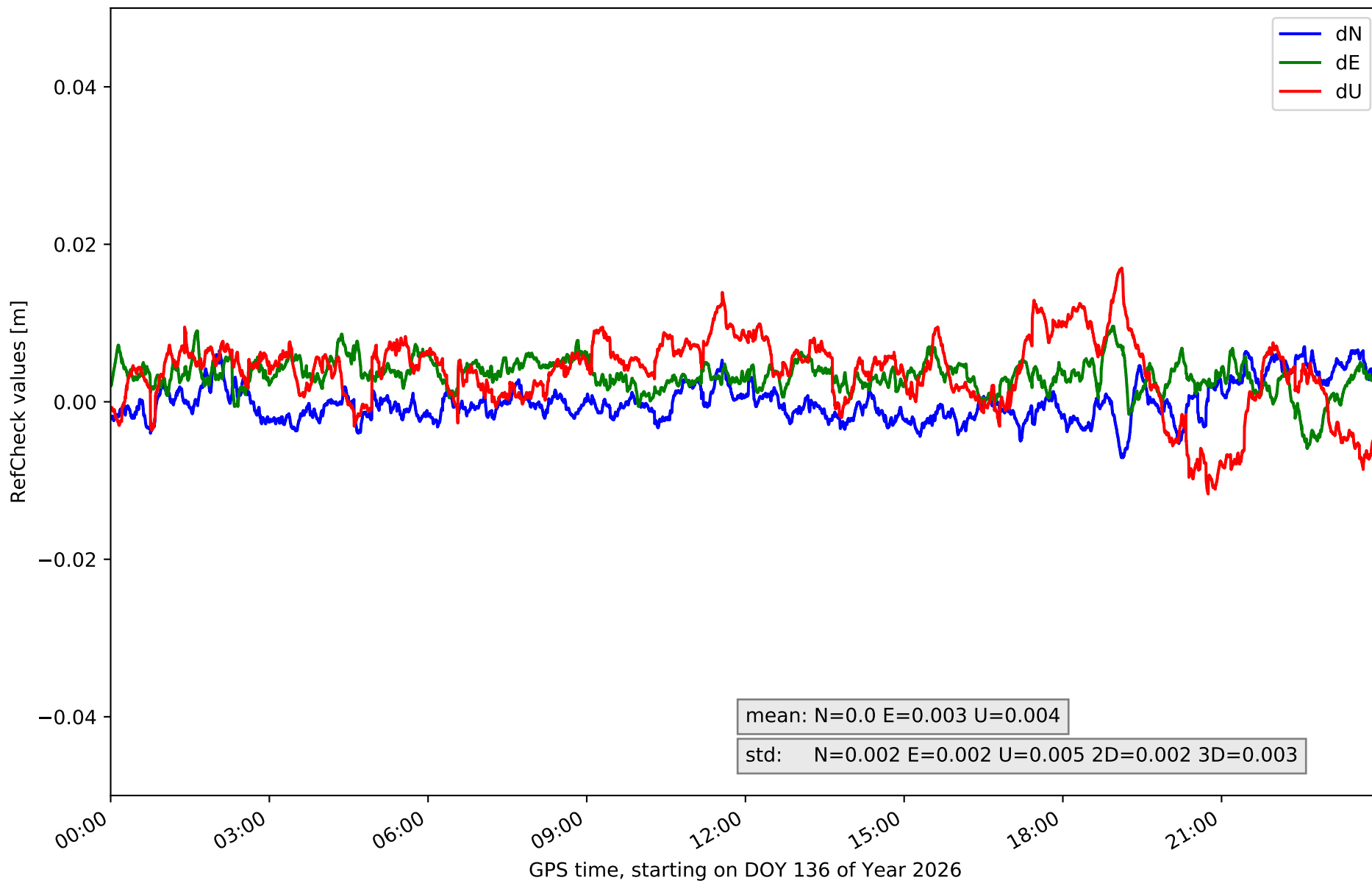

RefCheck for station RNAN in network NET7

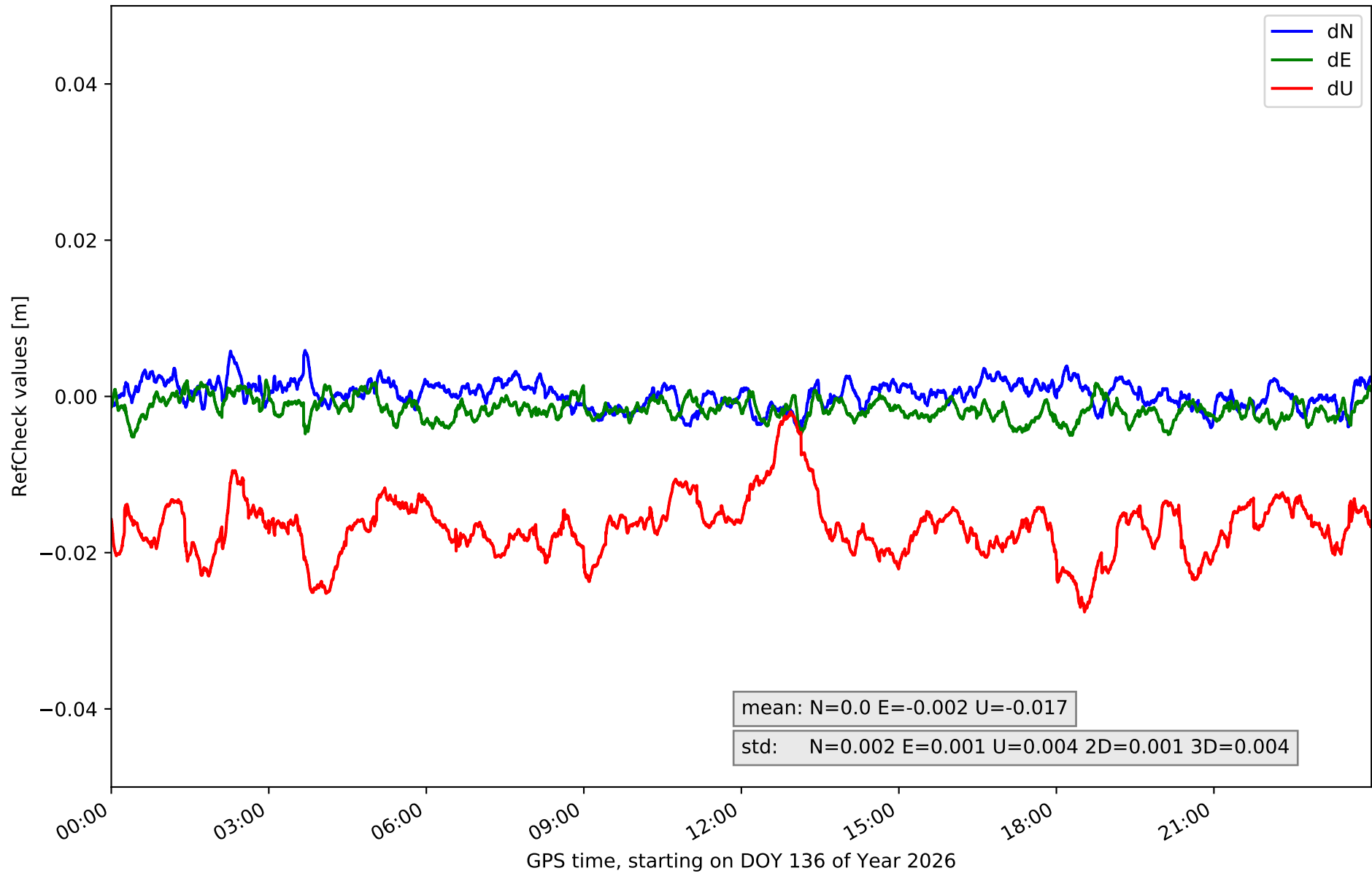

RefCheck for station SIRO in network NET7

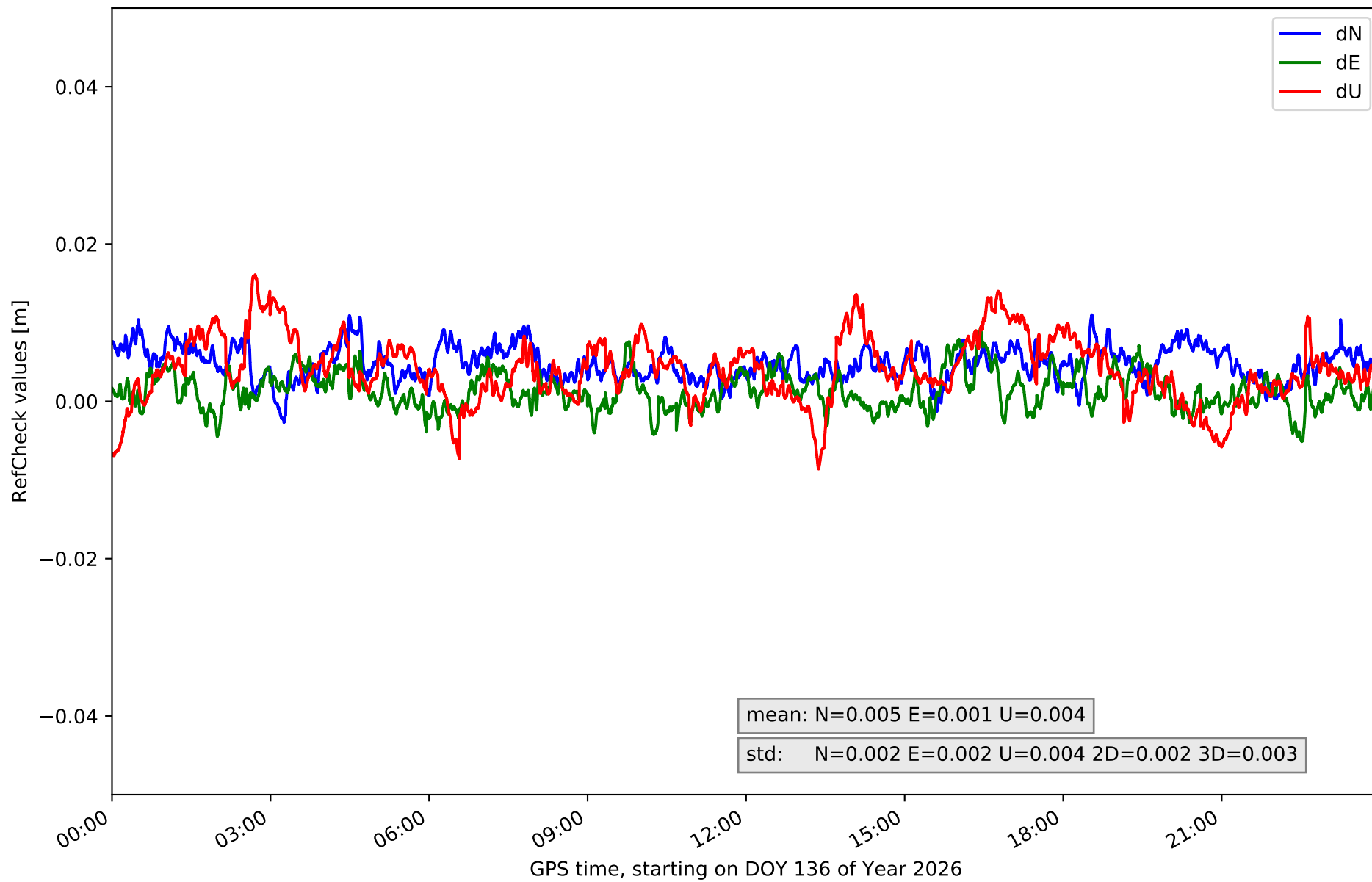

RefCheck for station TRLV in network NET7

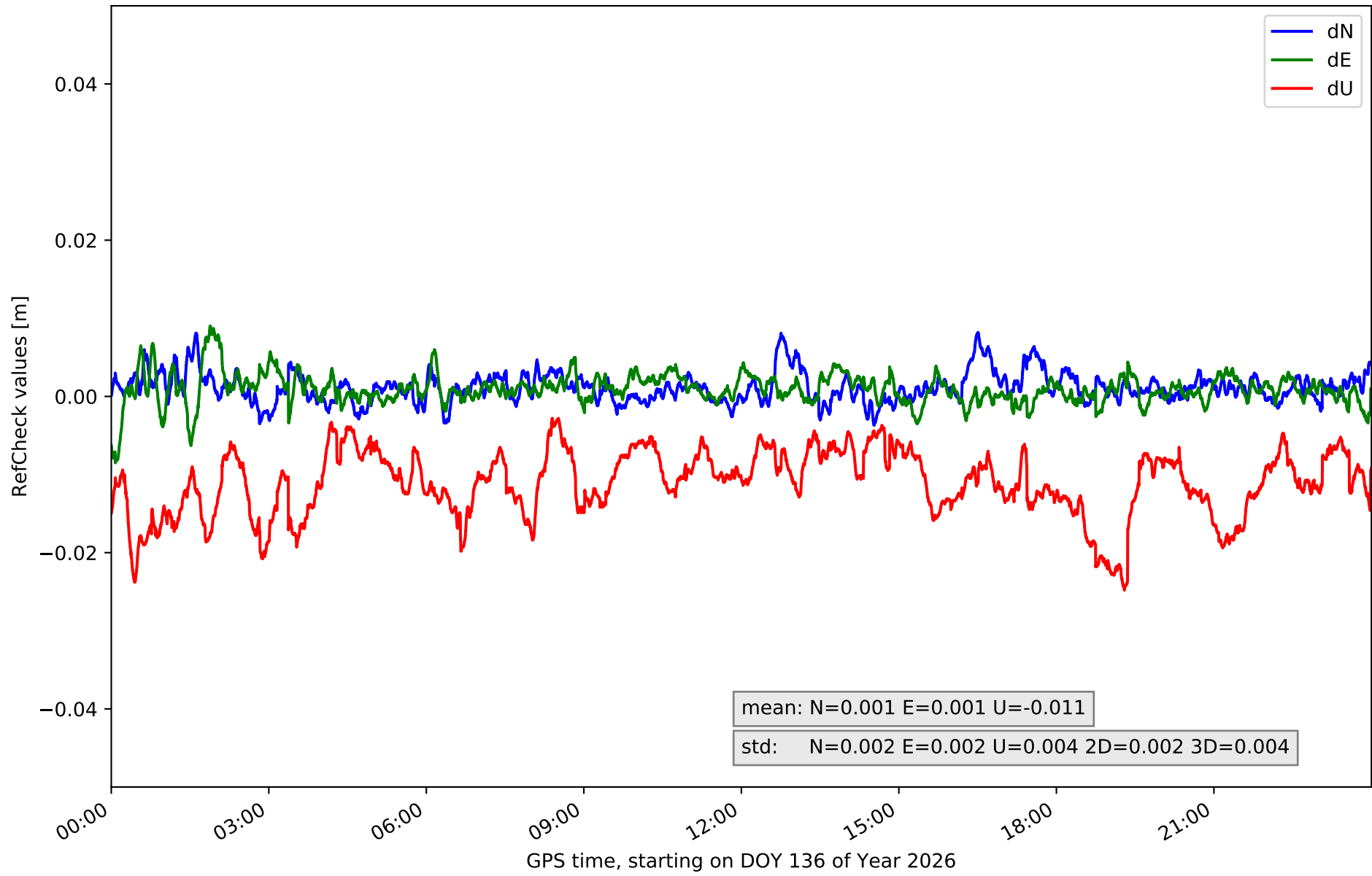

RefCheck for station VCRD in network NET7

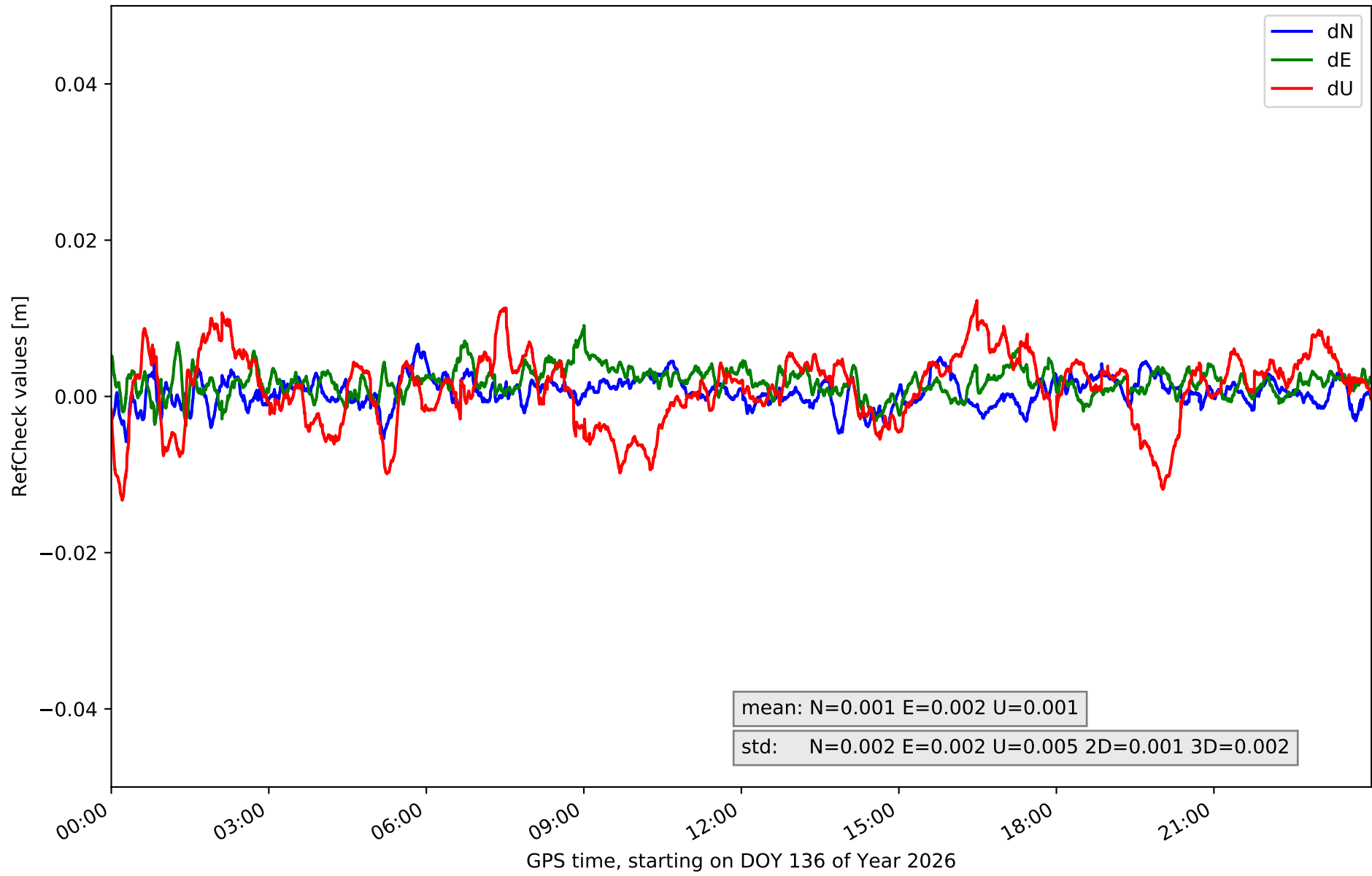

RefCheck for station VDGO in network NET7

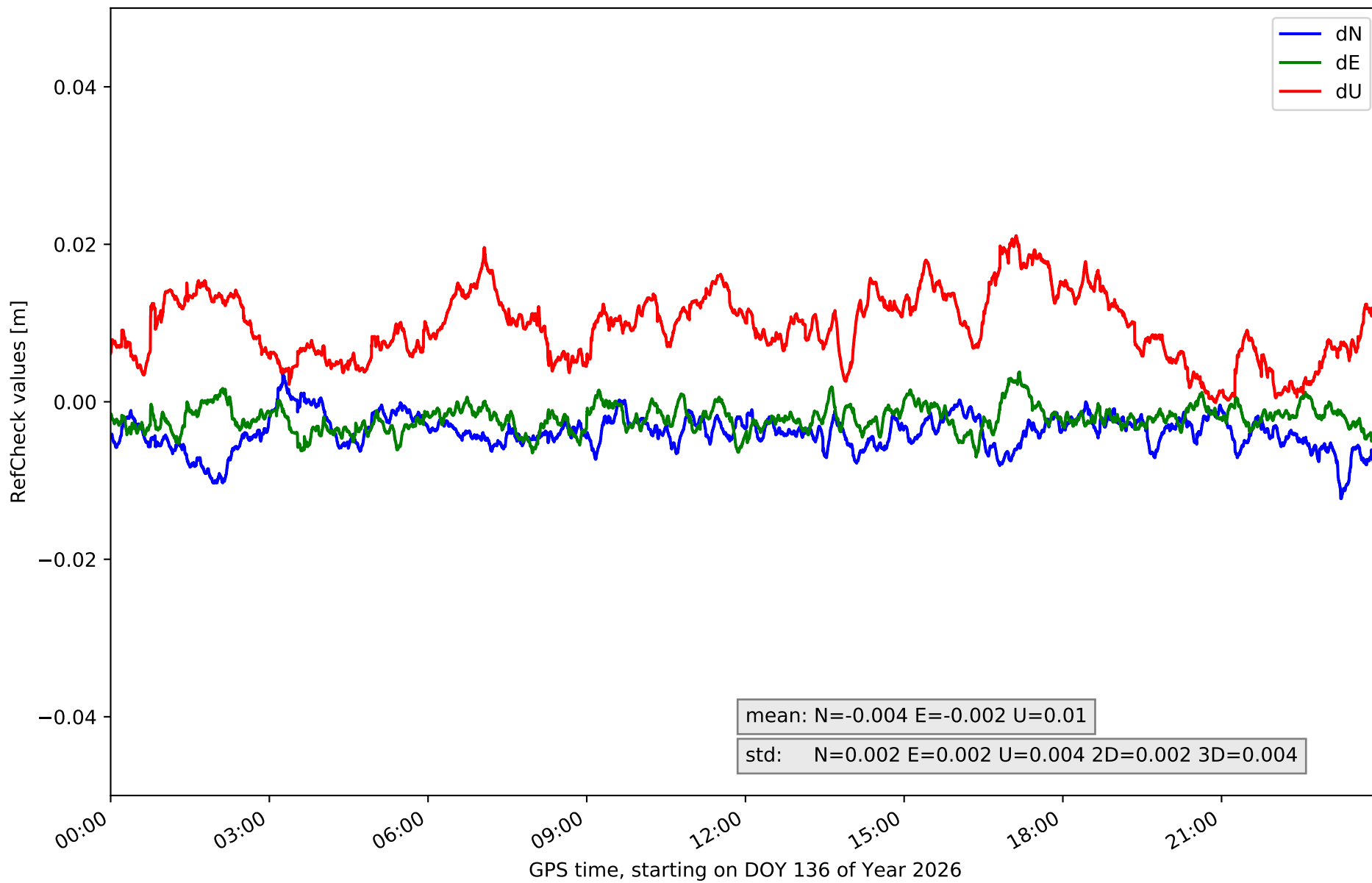

RefCheck for station XIXO in network NET7

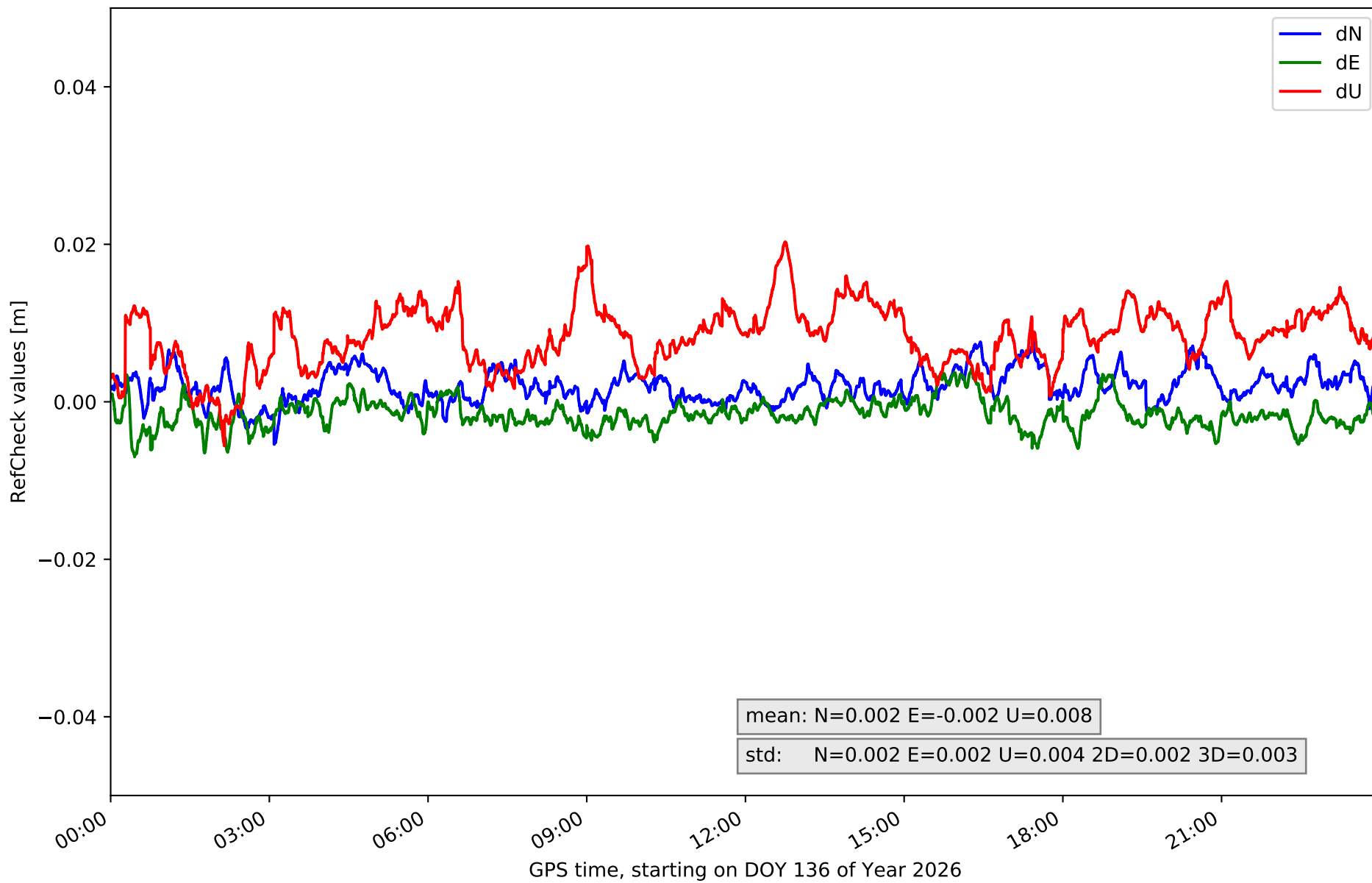

RefCheck values for network NET7

Station	Nmin	Nmax	Nstd	Emin	Emax	Estd	Umin	Umax	Ustd	std2D	std3D	#2D > 0.01	% 2D > 0.01	#3D > 0.02	% 3D > 0.02
AVL1	-0.014	-0.002	0.002	-0.006	0.011	0.002	-0.021	0.002	0.004	0.002	0.003	26569	40.3	3240	4.9
CANT	-0.008	0.022	0.004	-0.011	0.007	0.002	-0.012	0.016	0.005	0.003	0.003	1769	2.7	590	0.9
CASO	-0.004	0.004	0.002	0.016	0.025	0.002	-0.003	0.018	0.004	0.002	0.002	65910	100.0	50904	77.2
FUDE	-0.013	0.011	0.004	-0.008	0.008	0.003	-0.006	0.015	0.004	0.002	0.003	1382	2.1	0	0.0
LANT	-0.001	0.016	0.003	-0.011	0.002	0.002	-0.01	0.017	0.005	0.003	0.003	39301	59.6	108	0.2
LARE	-0.013	0.004	0.003	-0.018	-0.0	0.003	-0.024	0.015	0.006	0.003	0.004	43885	66.6	3108	4.7
LENA	-0.004	0.015	0.003	-0.009	0.004	0.002	-0.02	0.011	0.006	0.002	0.004	3987	6.0	857	1.3
LEON	-0.013	0.001	0.002	-0.009	0.003	0.002	-0.011	0.02	0.006	0.002	0.004	2541	3.9	177	0.3
MDPM	-0.011	0.005	0.002	-0.011	0.001	0.002	-0.01	0.012	0.004	0.002	0.002	706	1.1	0	0.0
RENS	-0.011	0.01	0.003	-0.009	0.01	0.003	-0.024	0.031	0.007	0.002	0.005	1651	2.5	3214	4.9
RIAN	-0.004	0.009	0.002	-0.008	0.004	0.002	-0.01	0.017	0.004	0.002	0.003	472	0.7	0	0.0
RIBE	-0.007	0.007	0.002	-0.006	0.01	0.002	-0.012	0.017	0.005	0.002	0.003	5	0.0	0	0.0
RNAN	-0.004	0.006	0.002	-0.005	0.002	0.001	-0.028	-0.002	0.004	0.001	0.004	0	0.0	12191	18.5
SIRO	-0.003	0.011	0.002	-0.005	0.009	0.002	-0.009	0.016	0.004	0.002	0.003	1002	1.5	0	0.0
TRLV	-0.004	0.008	0.002	-0.009	0.009	0.002	-0.025	-0.003	0.004	0.002	0.004	0	0.0	2548	3.9
VCRD	-0.006	0.007	0.002	-0.004	0.009	0.002	-0.013	0.012	0.005	0.001	0.002	0	0.0	0	0.0
VDGO	-0.012	0.004	0.002	-0.007	0.004	0.002	-0.0	0.021	0.004	0.002	0.004	1347	2.0	834	1.3
XIXO	-0.005	0.008	0.002	-0.007	0.004	0.002	-0.006	0.02	0.004	0.002	0.003	8	0.0	180	0.3
Mean	-0.008	0.008	0.002	-0.007	0.007	0.002	-0.014	0.014	0.005	0.002	0.003	10585.3	16.1	4330.6	6.6
Min/Max	-0.014	0.022	0.004	-0.018	0.025	0.003	-0.028	0.031	0.007	0.003	0.005	65910	100.0	50904	77.2

fixing statistic for network NET7

fixing percentage of	all GNSS	G	R	E	C
using threshold 0.3	95.5	95.7	95.6	96.1	94.7
considering satellites with dual-frequency fixed	94.5	94.9	95.0	95.5	92.9
considering all signals separately	94.3	94.9	95.0	95.7	91.3