

summary for network NT32

timeperiod chosen: from 2026-05-14-00:00:00 until 2026-05-14-19:04:51

average update rate (durations larger than 15 seconds considered as observation gap): 1.3 seconds

average fixing percentage with threshold set to 0.3: 92.3 percent

stations available: 15 of 15

station information:

station EH01:	antenna: LEIAR20	LEIM	receiver: LEICA GR25	height: 801.016
station EH02:	antenna: TRM59900.00	SCIS	receiver: LEICA GR50	height: 85.364
station GOM1:	antenna: LEIAR20	LEIM	receiver: LEICA GR50	height: 48.789
station GOME:	antenna: LEIAR20	LEIM	receiver: LEICA GR50	height: 114.977
station IZAN:	antenna: LEIAT504GG	LEIS	receiver: LEICA GR50	height: 2417.44
station LP01:	antenna: TRM57971.00	NONE	receiver: TRIMBLE ALLOY	height: 675.249
station LP03:	antenna: TRM59900.00	NONE	receiver: TRIMBLE NETR9	height: 919.563
station LPAL:	antenna: LEIAR20	LEIM	receiver: LEICA GR50	height: 2199.31
station LRES:	antenna: LEIAR20	NONE	receiver: LEICA GR50	height: 51.241
station TN01:	antenna: LEIAR20	LEIM	receiver: LEICA GR50	height: 51.859
station TN02:	antenna: TRM159900.00	SCIS	receiver: TRIMBLE ALLOY	height: 54.509
station TN03:	antenna: TRM159900.00	SCIS	receiver: TRIMBLE ALLOY	height: 58.588
station TN06:	antenna: LEIAR20	NONE	receiver: LEICA GR50	height: 1053.548
station TN09:	antenna: LEIAR20	NONE	receiver: LEICA GR50	height: 1582.15
station TE11:	antenna: LEIAR10	NONE	receiver: LEICA GR25	height: 2092.021

Processing rate in network NT32

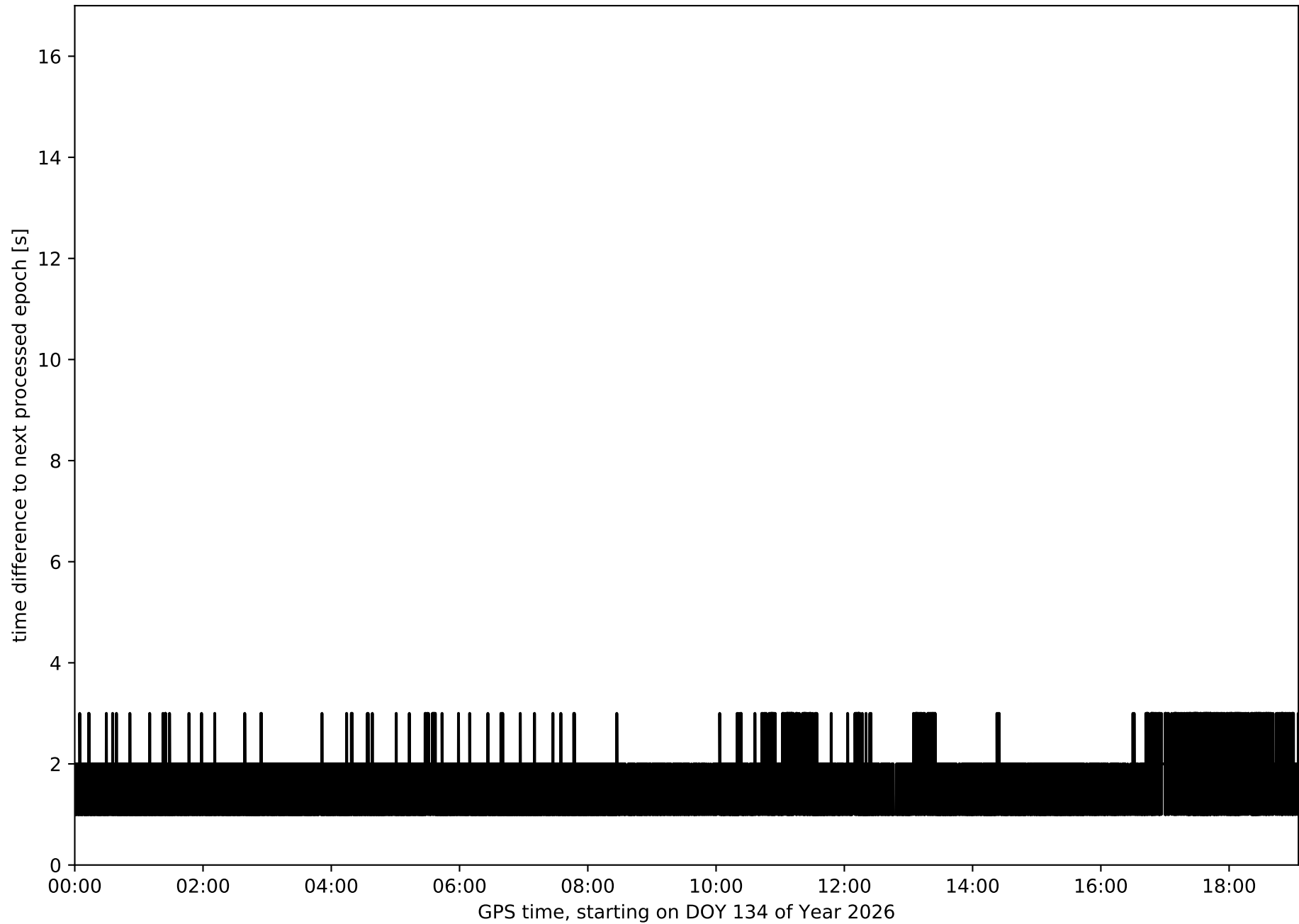

Histogram of the processing rate in network NT32 (durations larger 15 seconds neglected)

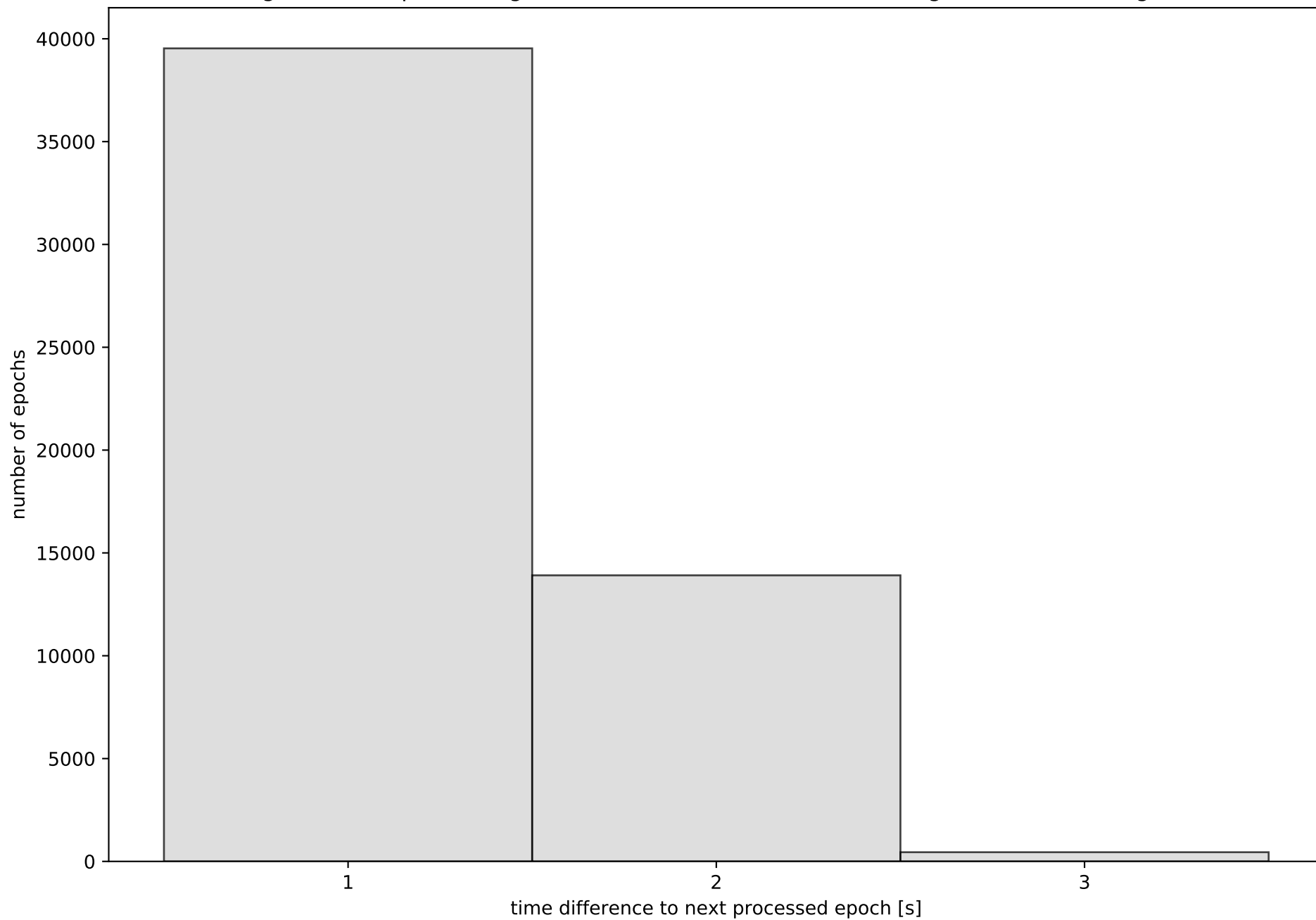

Network NT32 with threshold set to 0.3

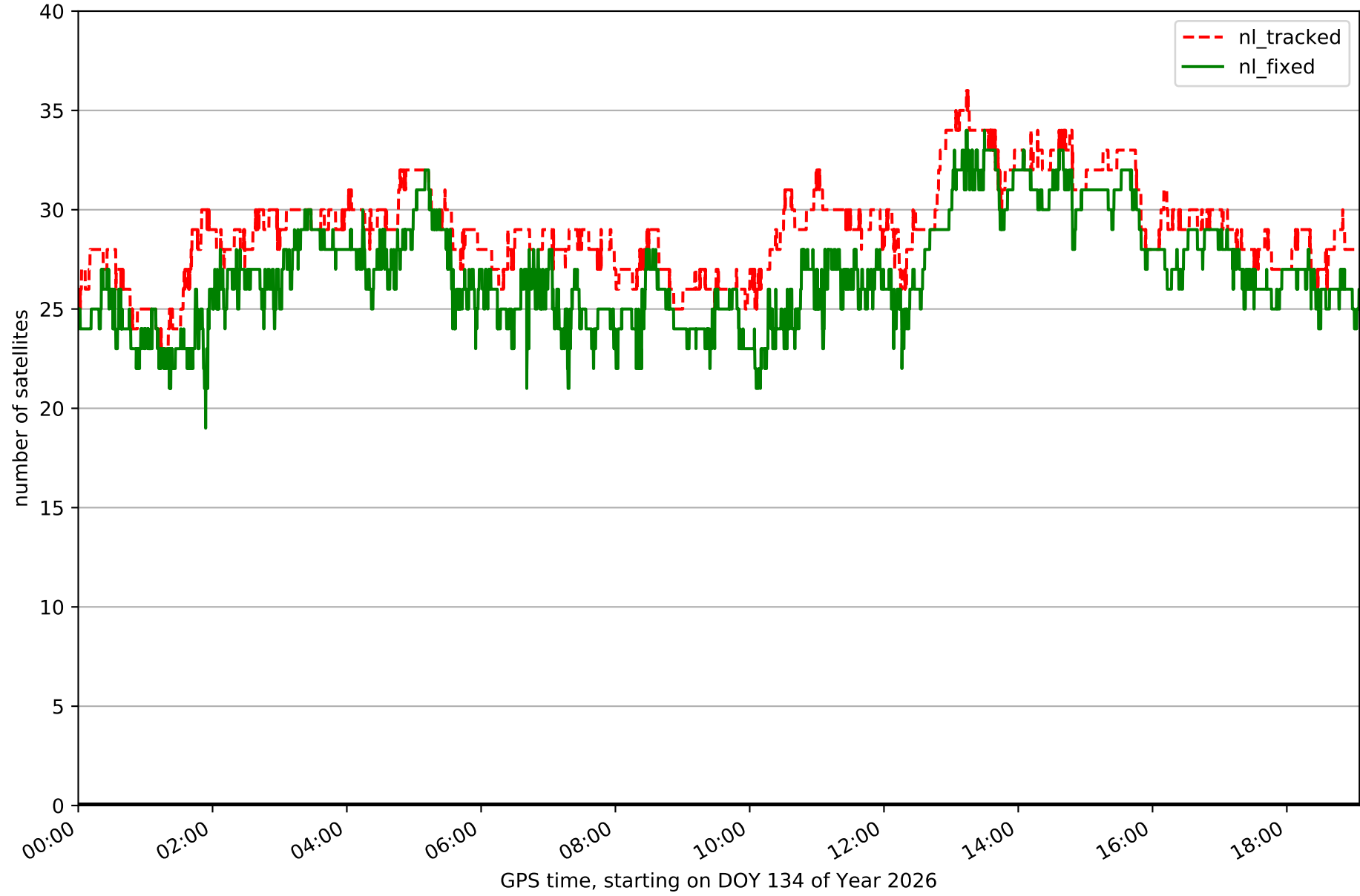

Fixing percentage of satellites in network NT32 with threshold set to 0.3

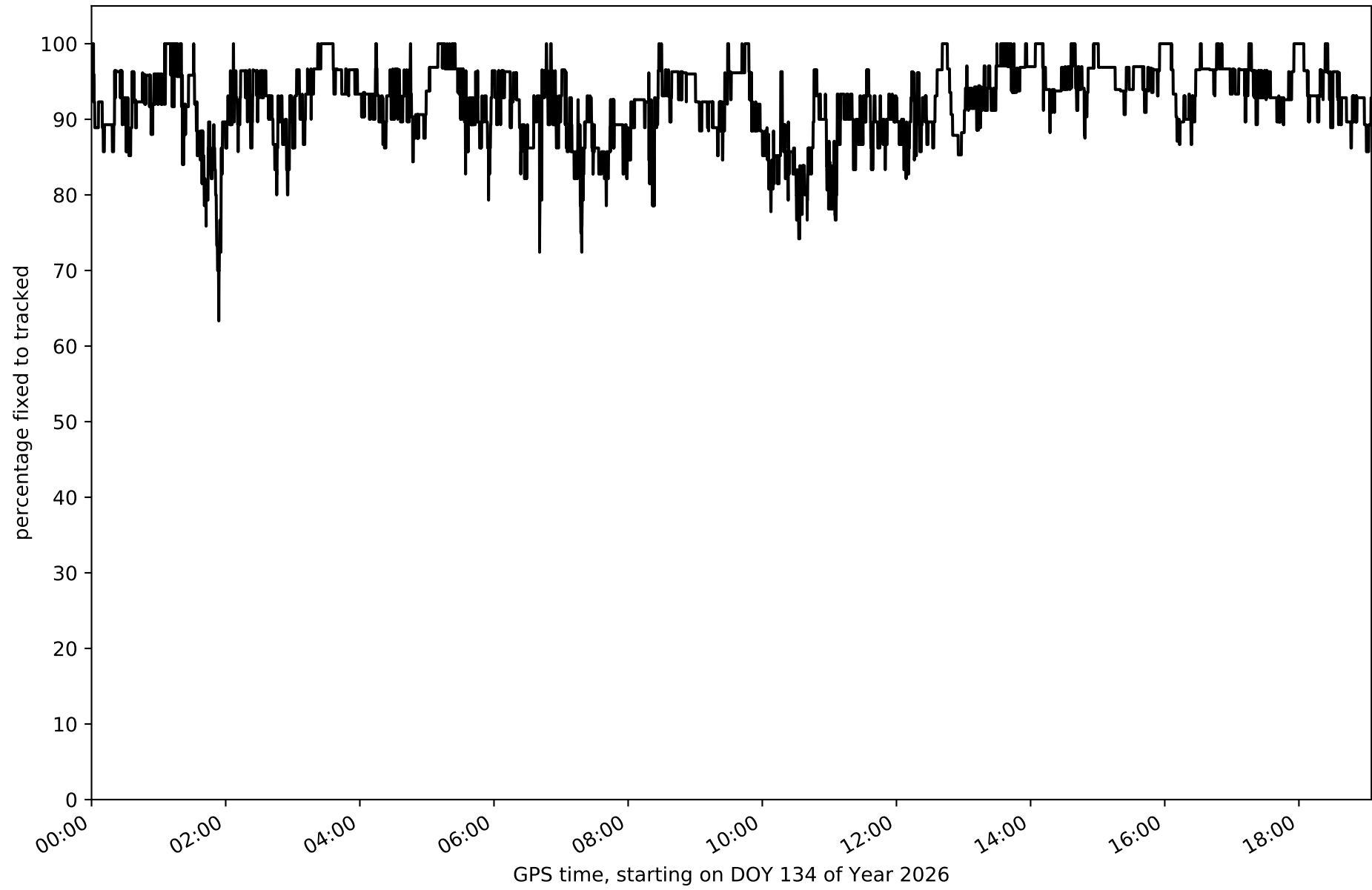

Network NT32 - only GPS with threshold set to 0.3

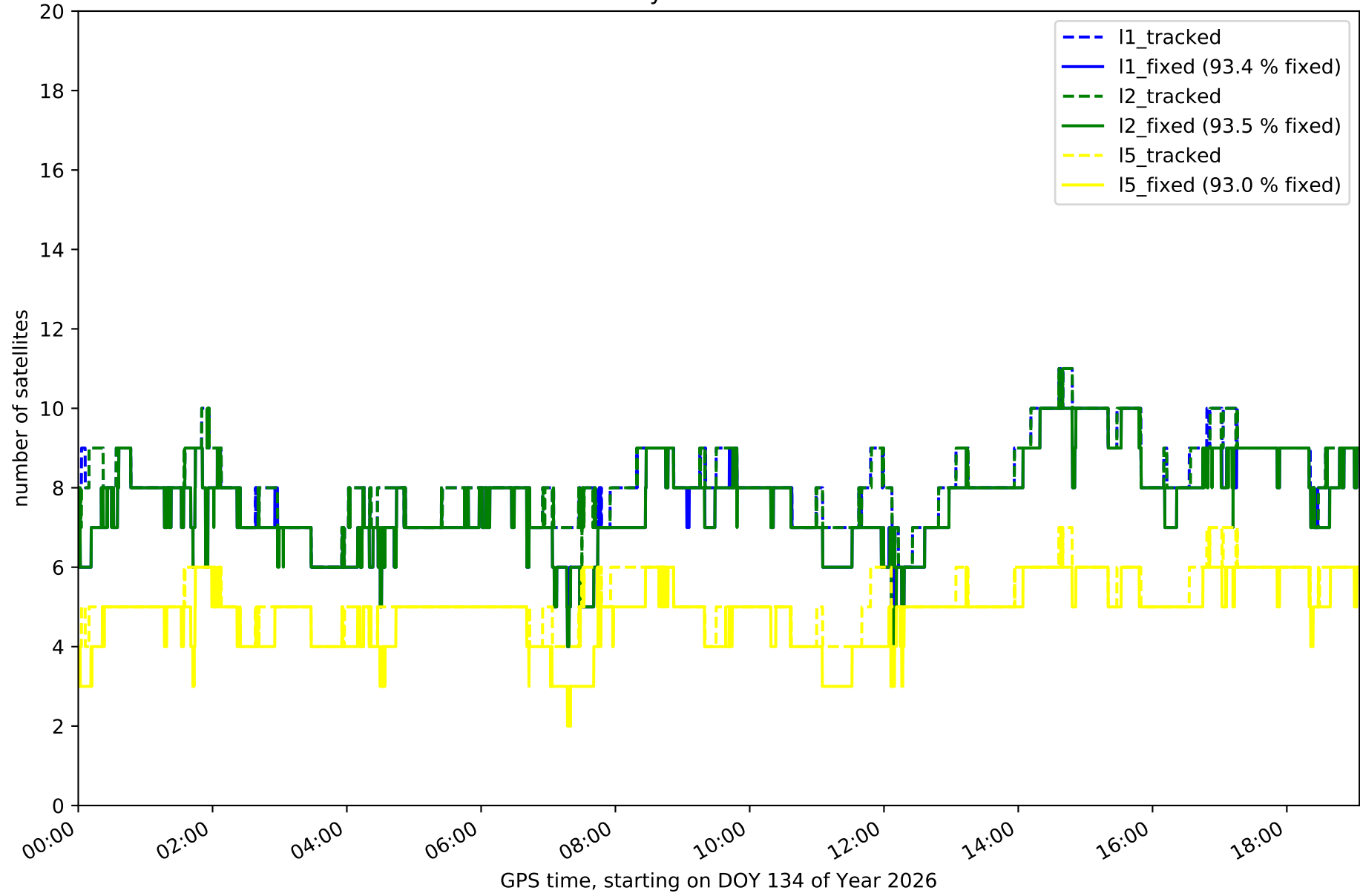

Network NT32 - only GLONASS with threshold set to 0.3

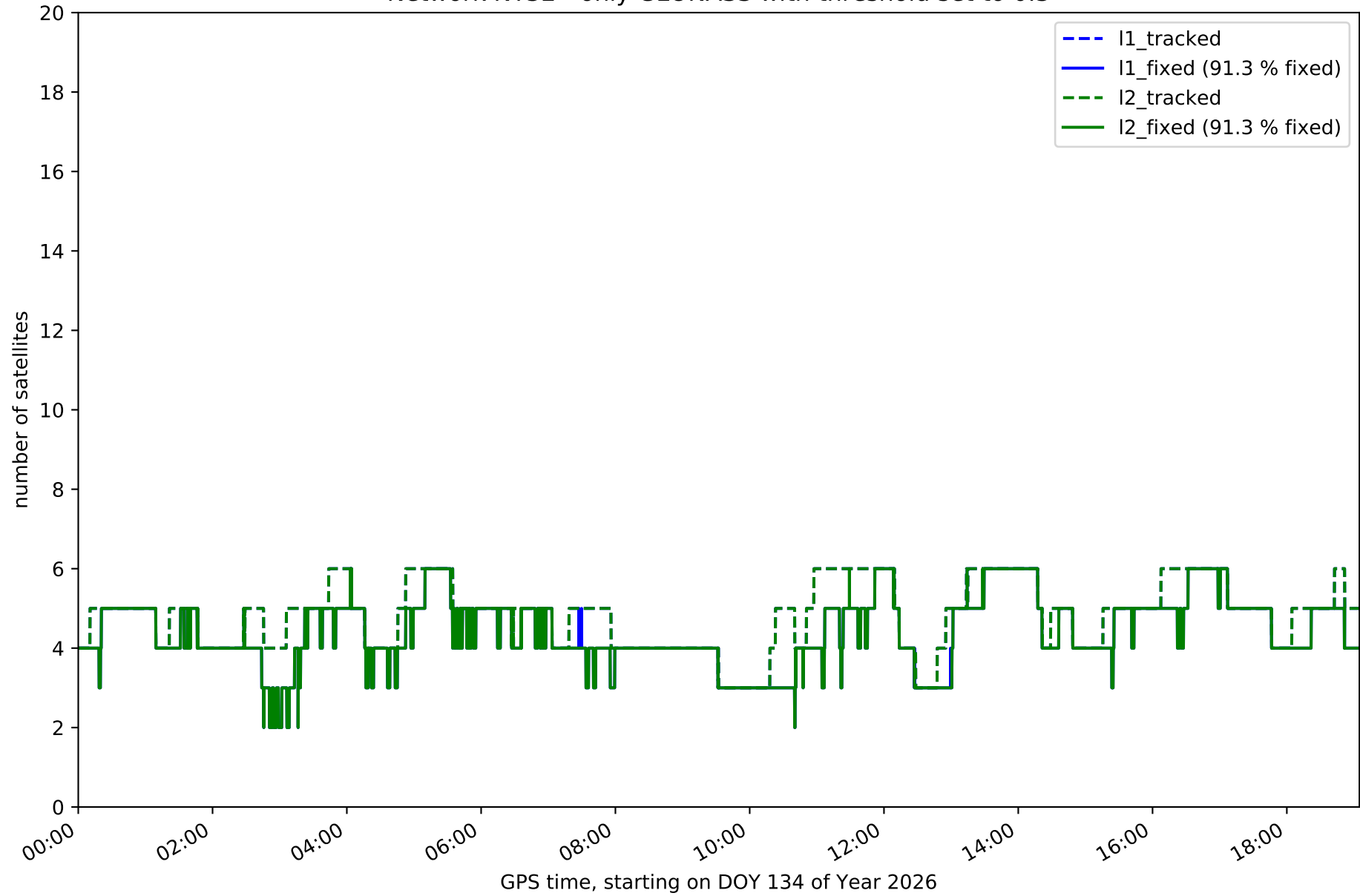

Network NT32 - only BDS with threshold set to 0.3

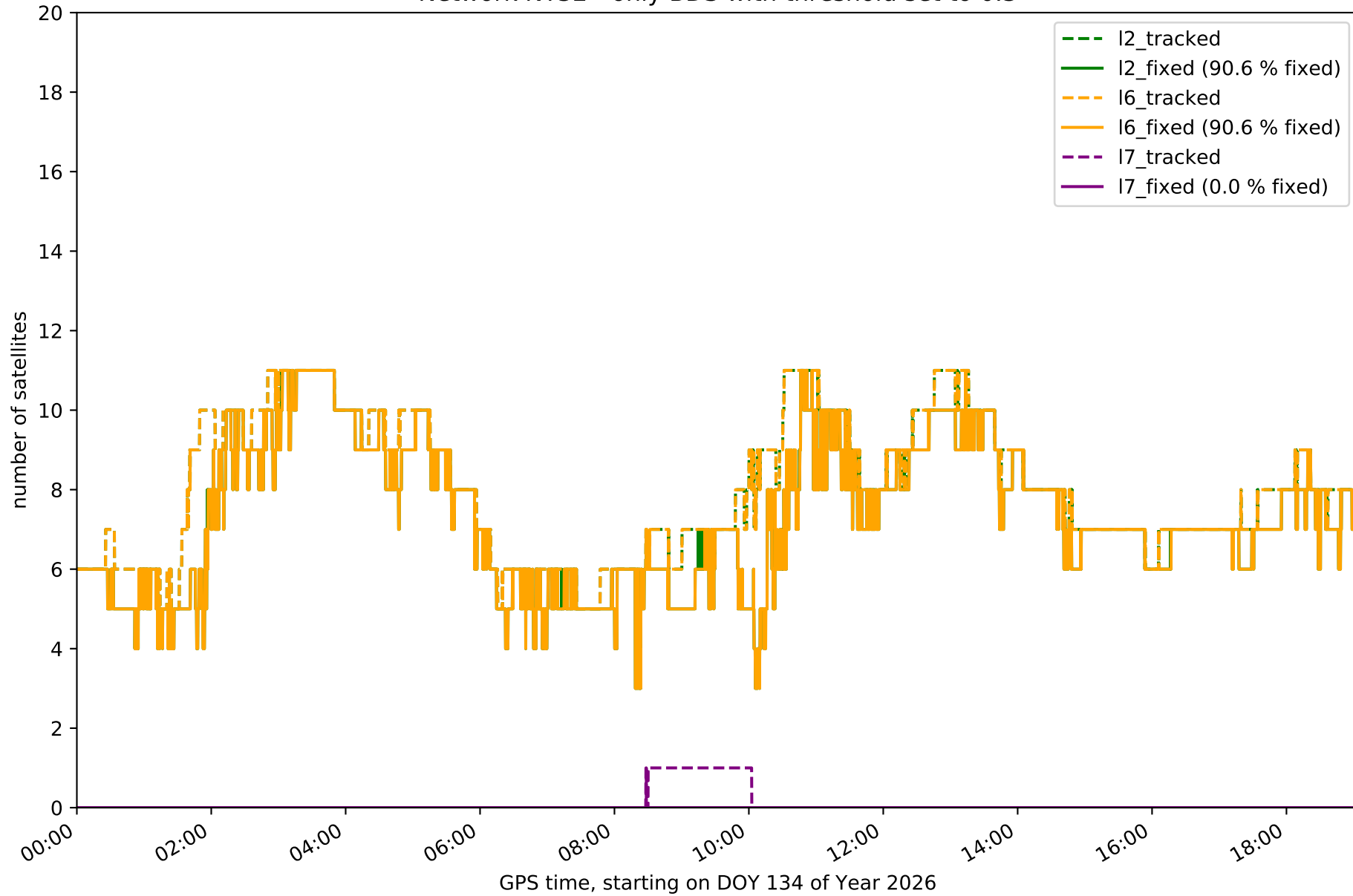

Network NT32 - only Galileo with threshold set to 0.3

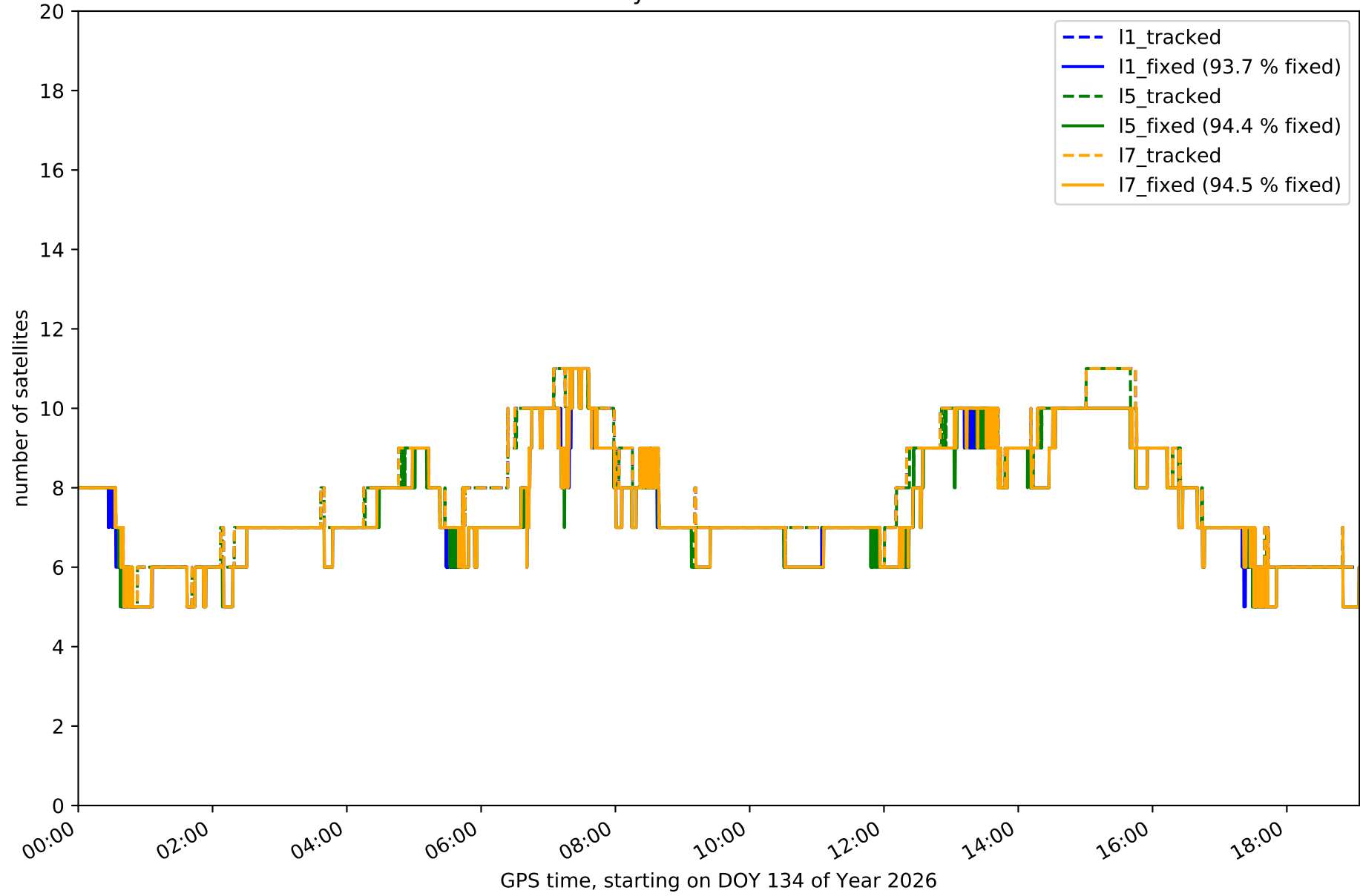

Station EH01 in network NT32

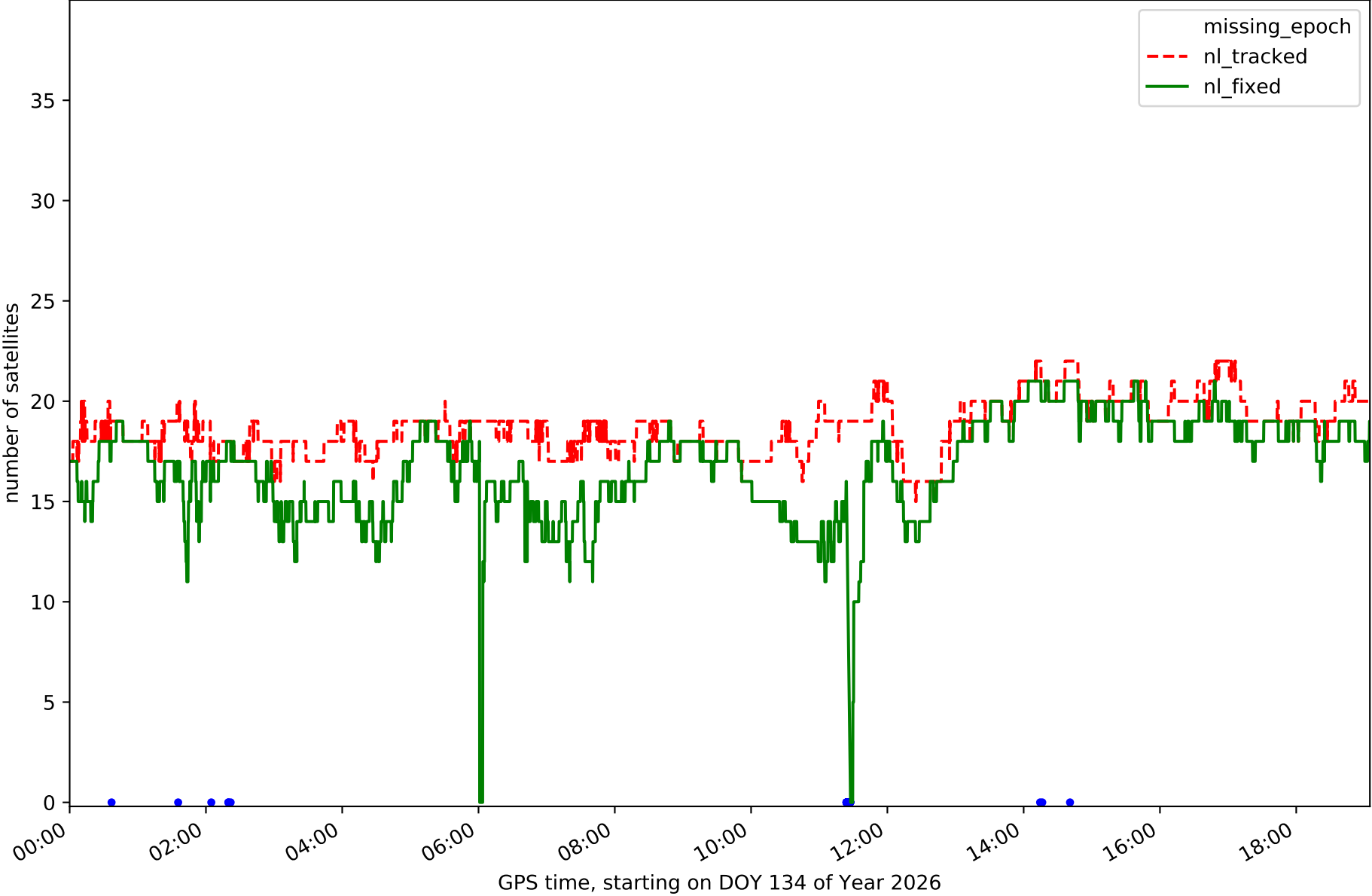

Station EH02 in network NT32

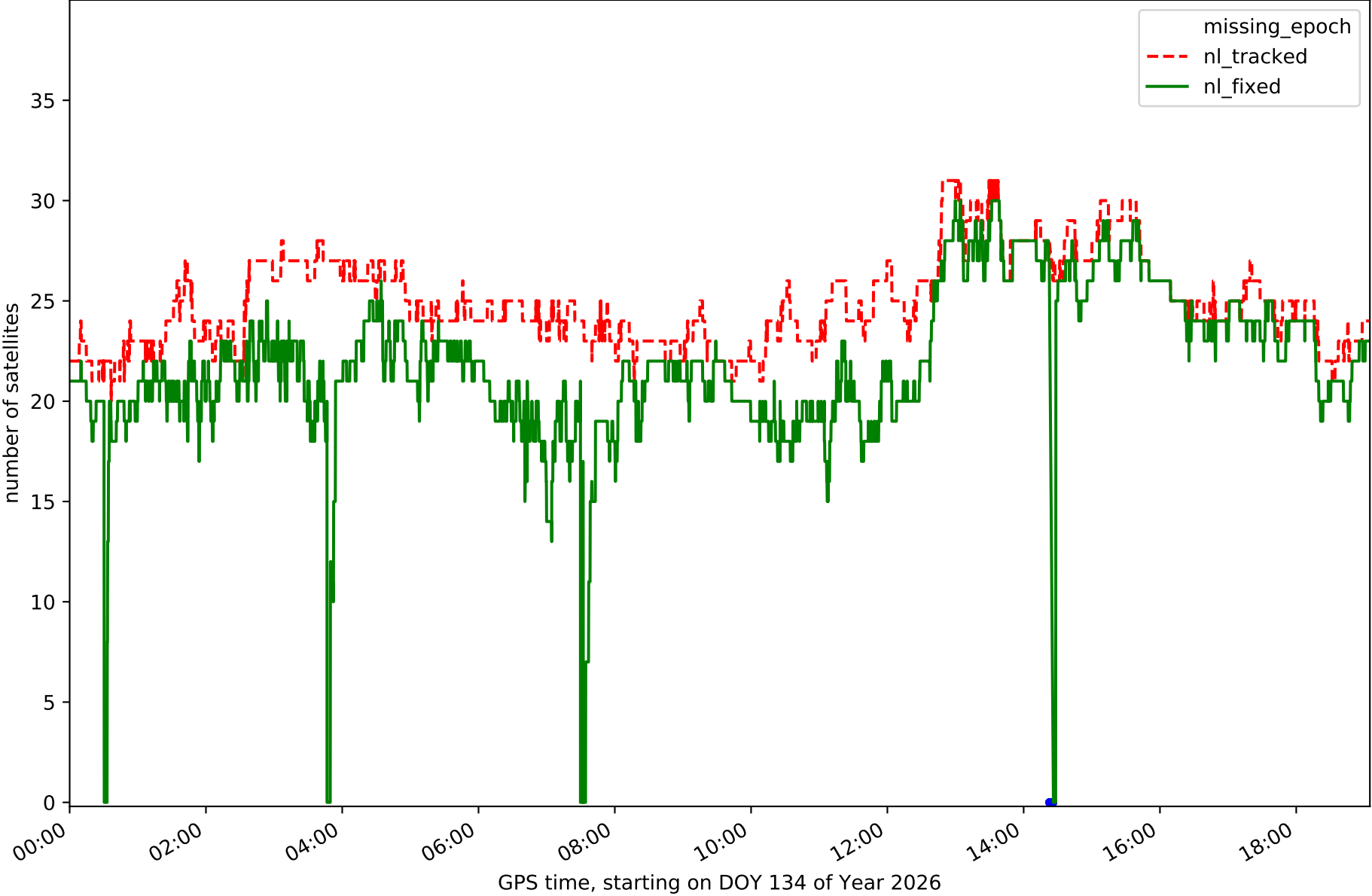

Station GOM1 in network NT32

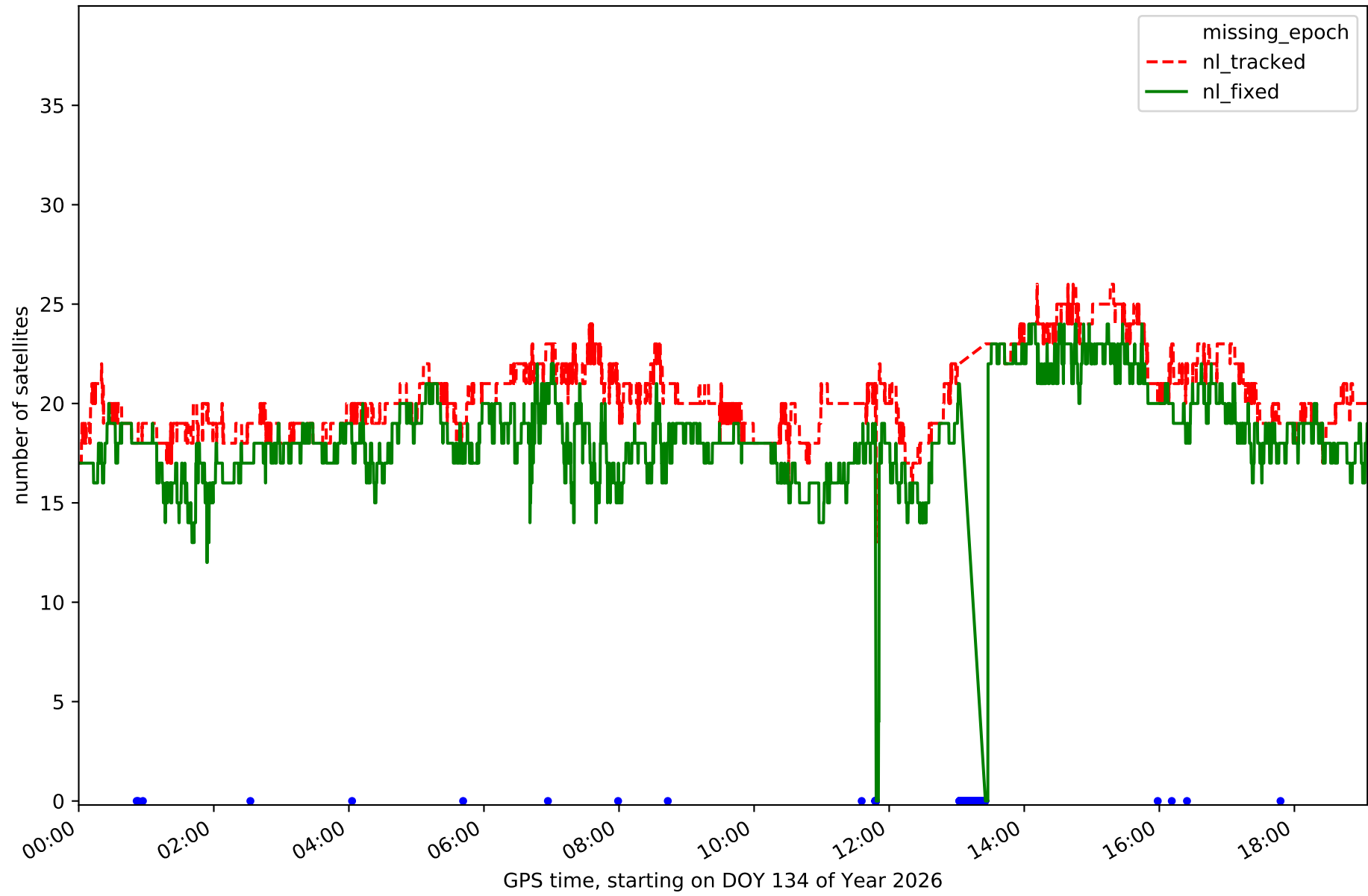

Station GOME in network NT32

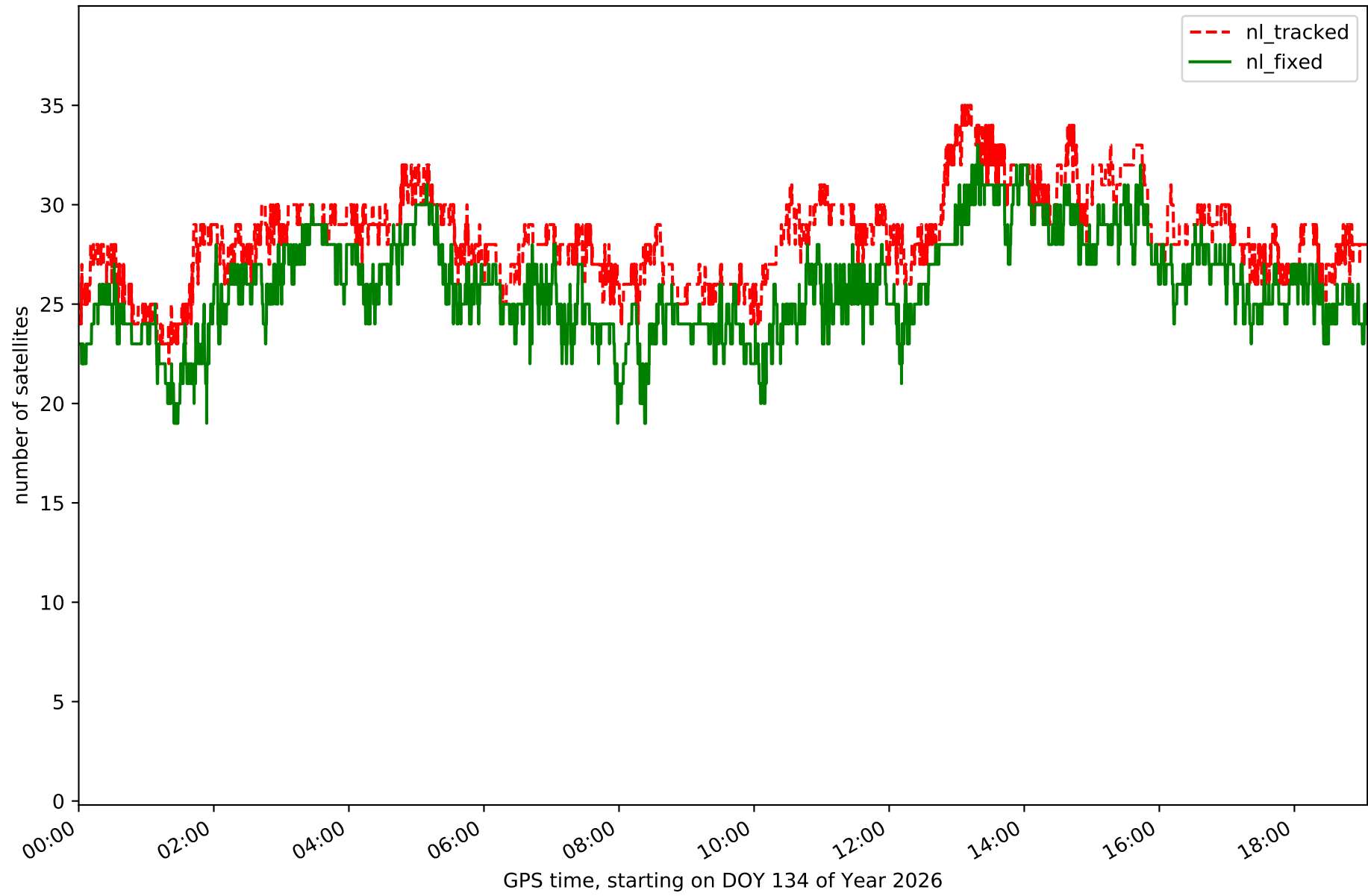

Station IZAN in network NT32

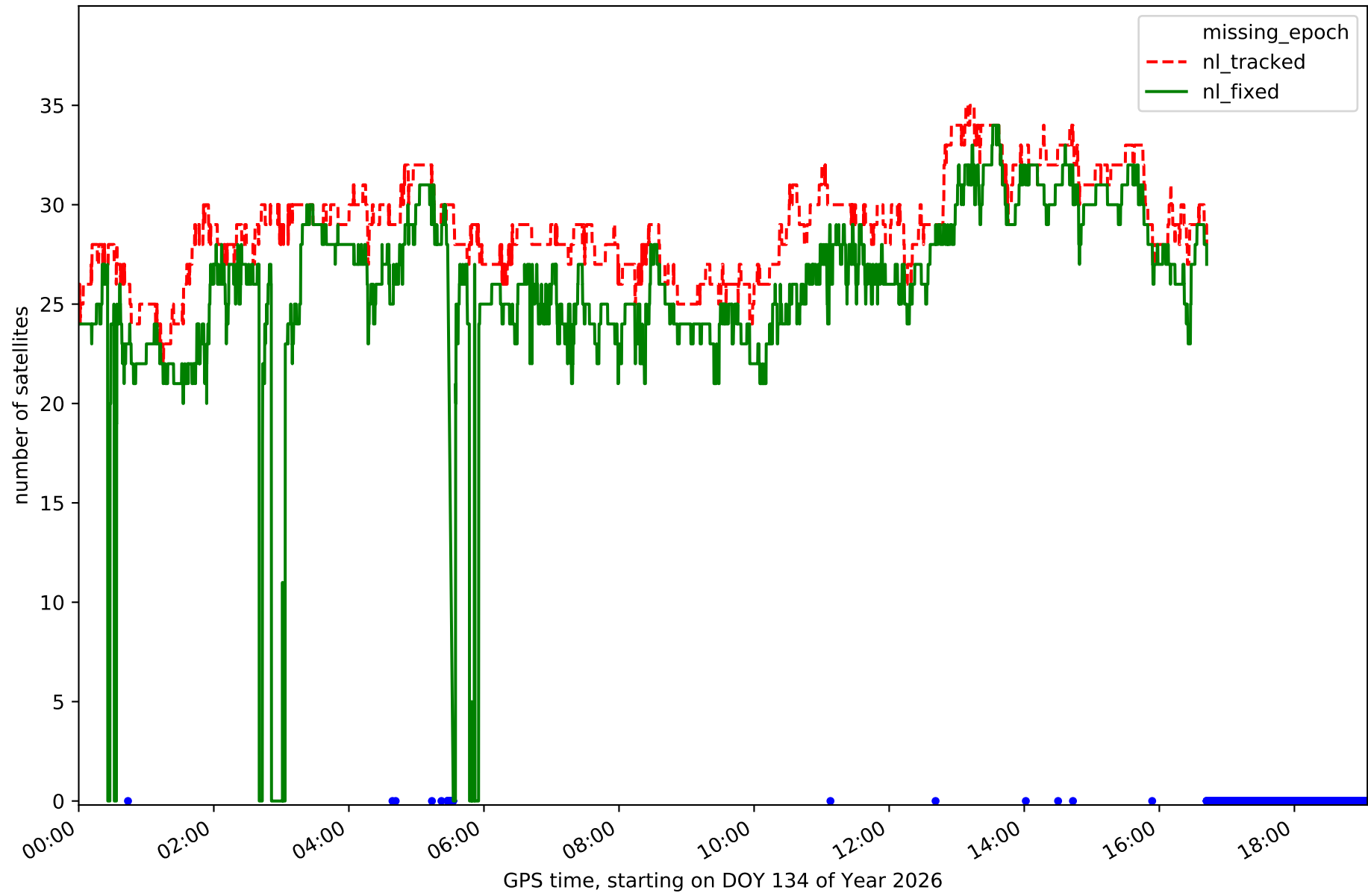

Station LP01 in network NT32

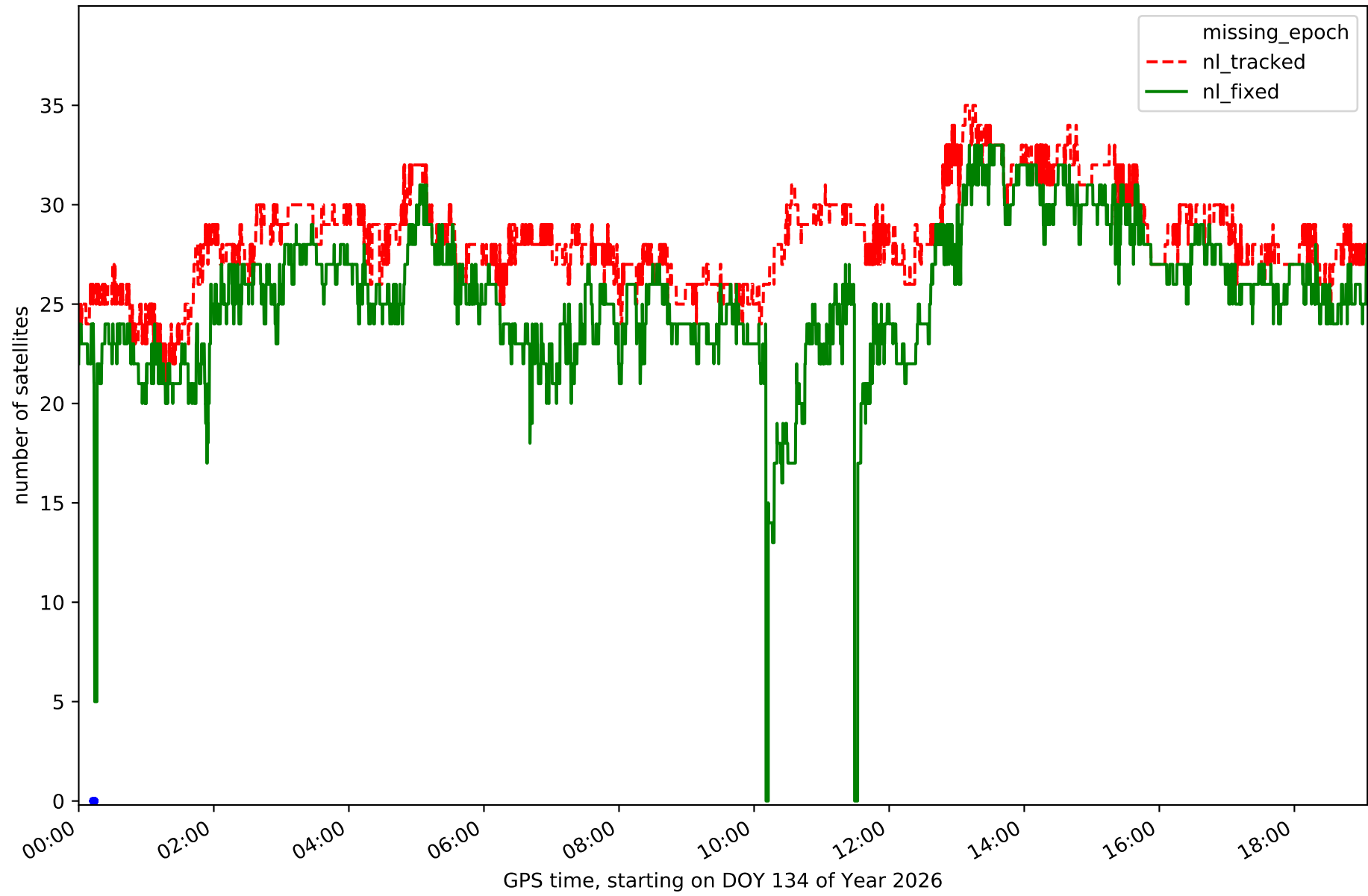

Station LP03 in network NT32

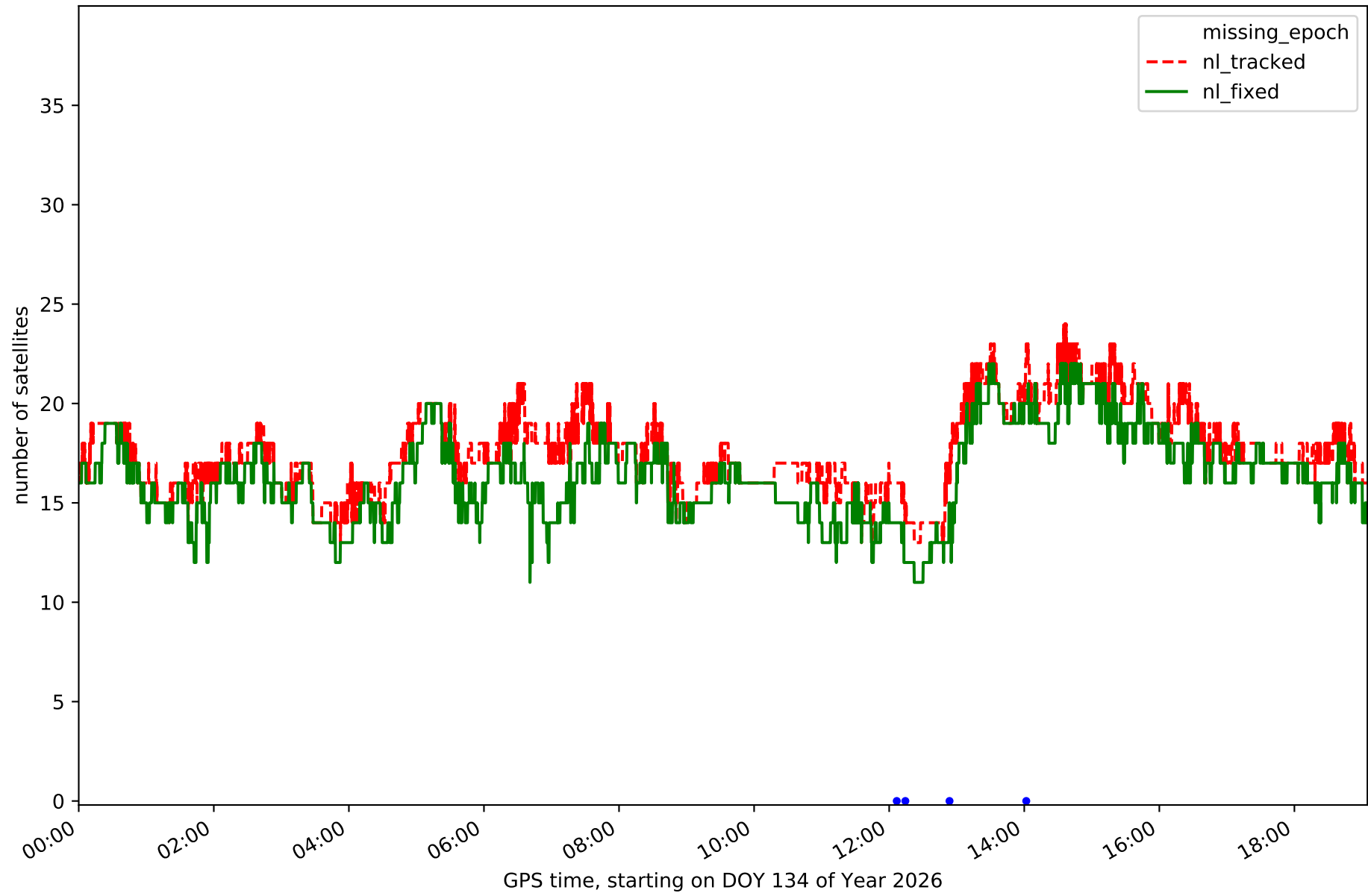

Station LPAL in network NT32

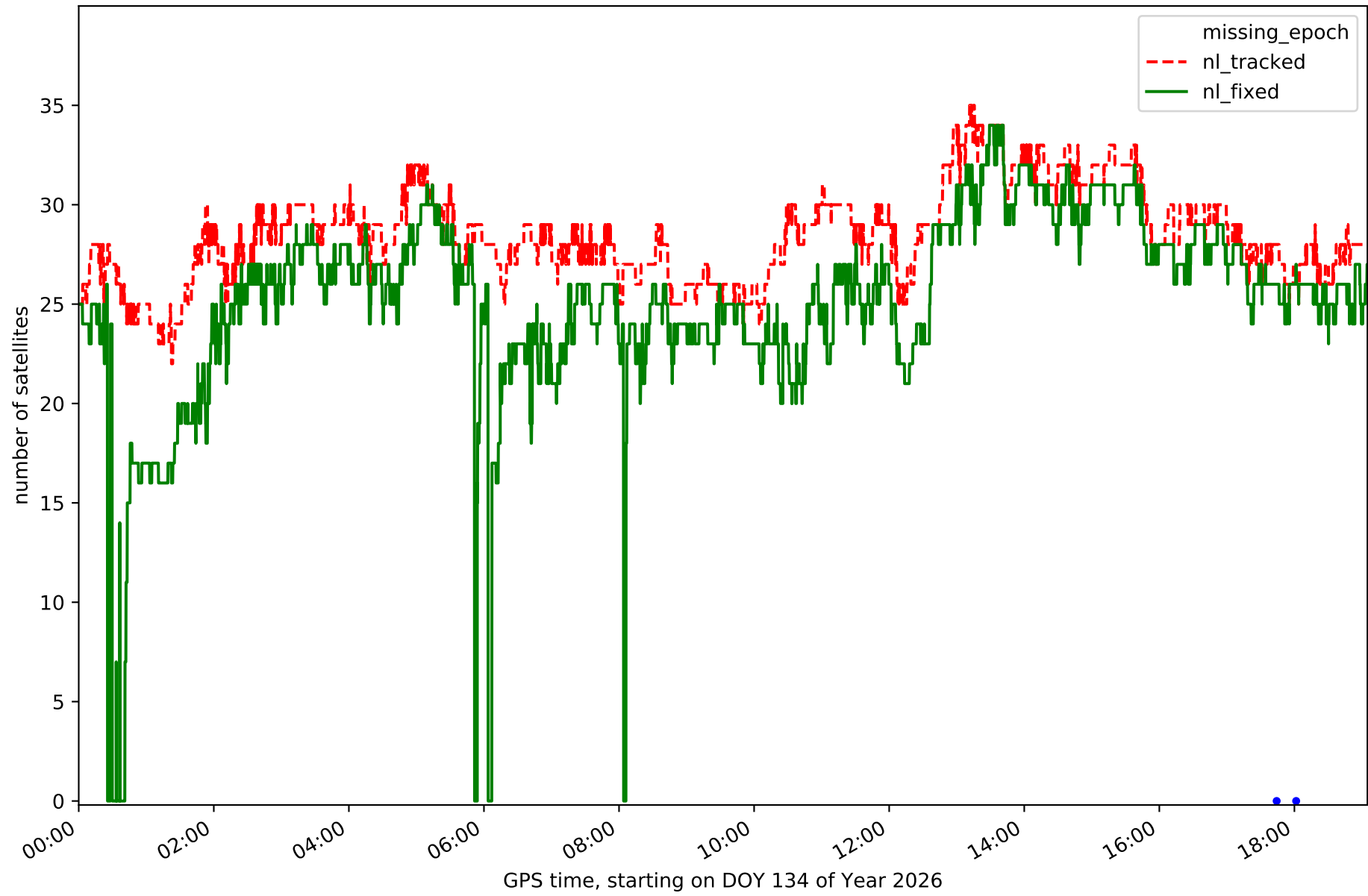

Station LRES in network NT32

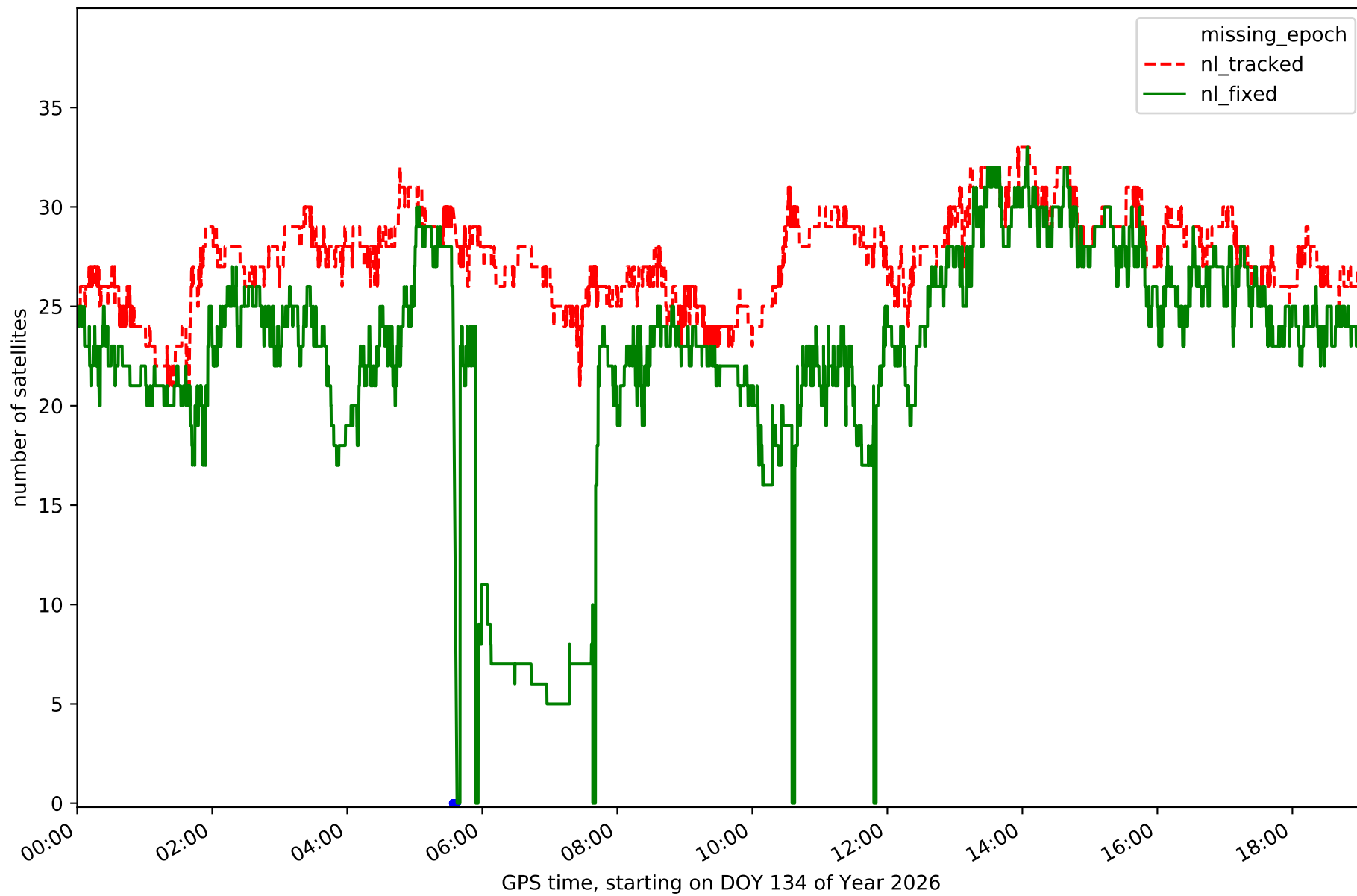

Station TN01 in network NT32

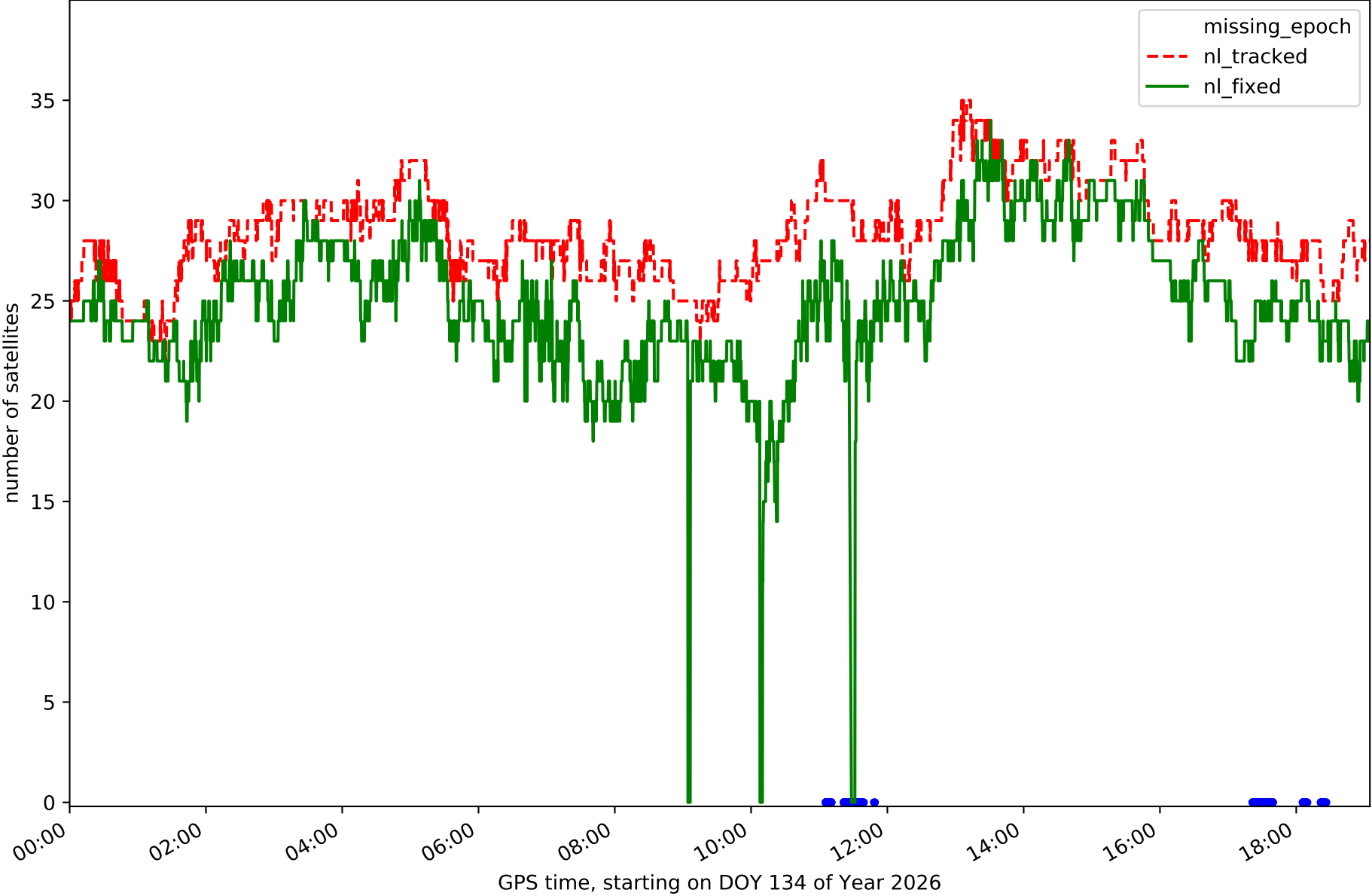

Station TN02 in network NT32

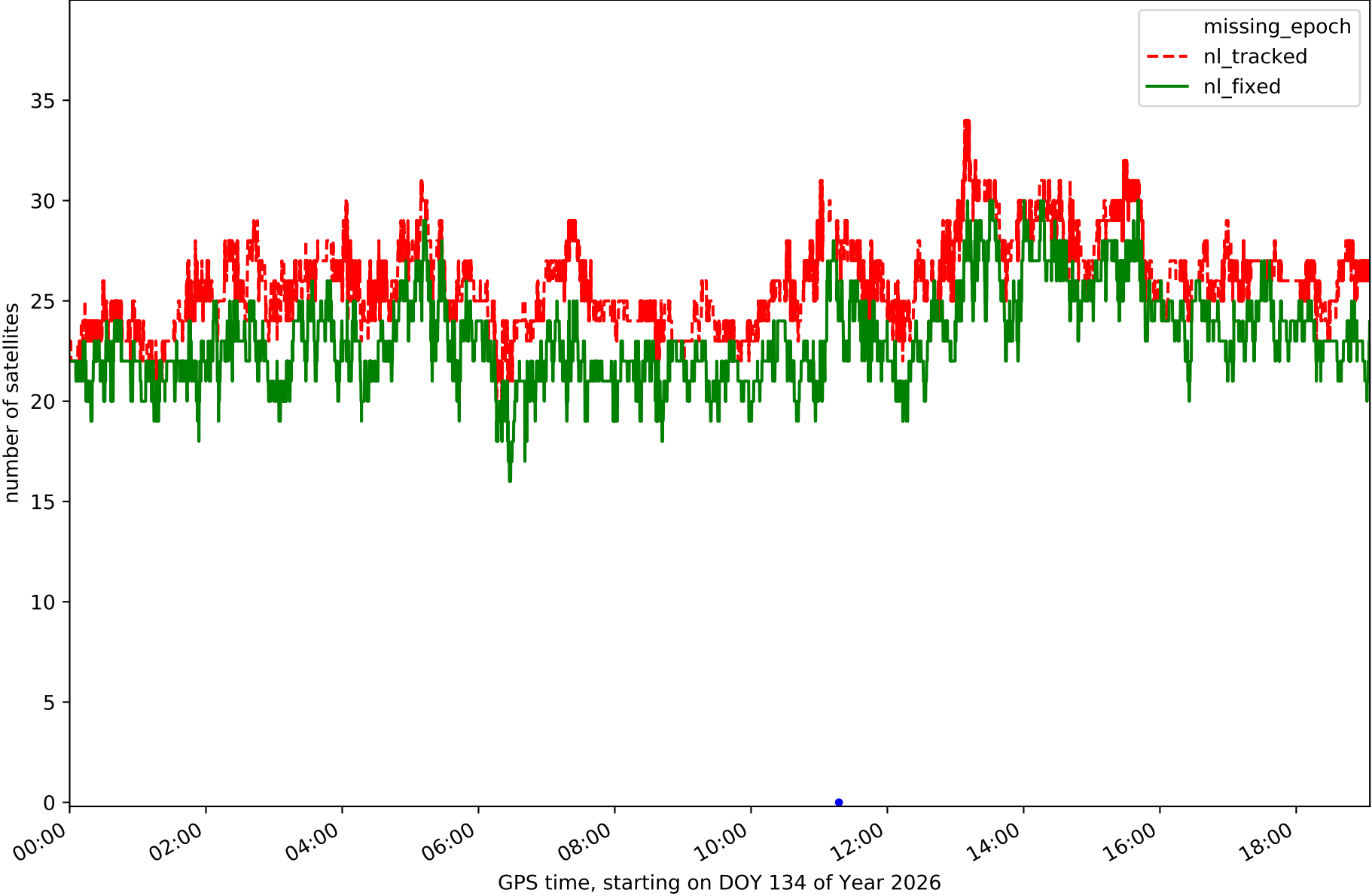

Station TN03 in network NT32

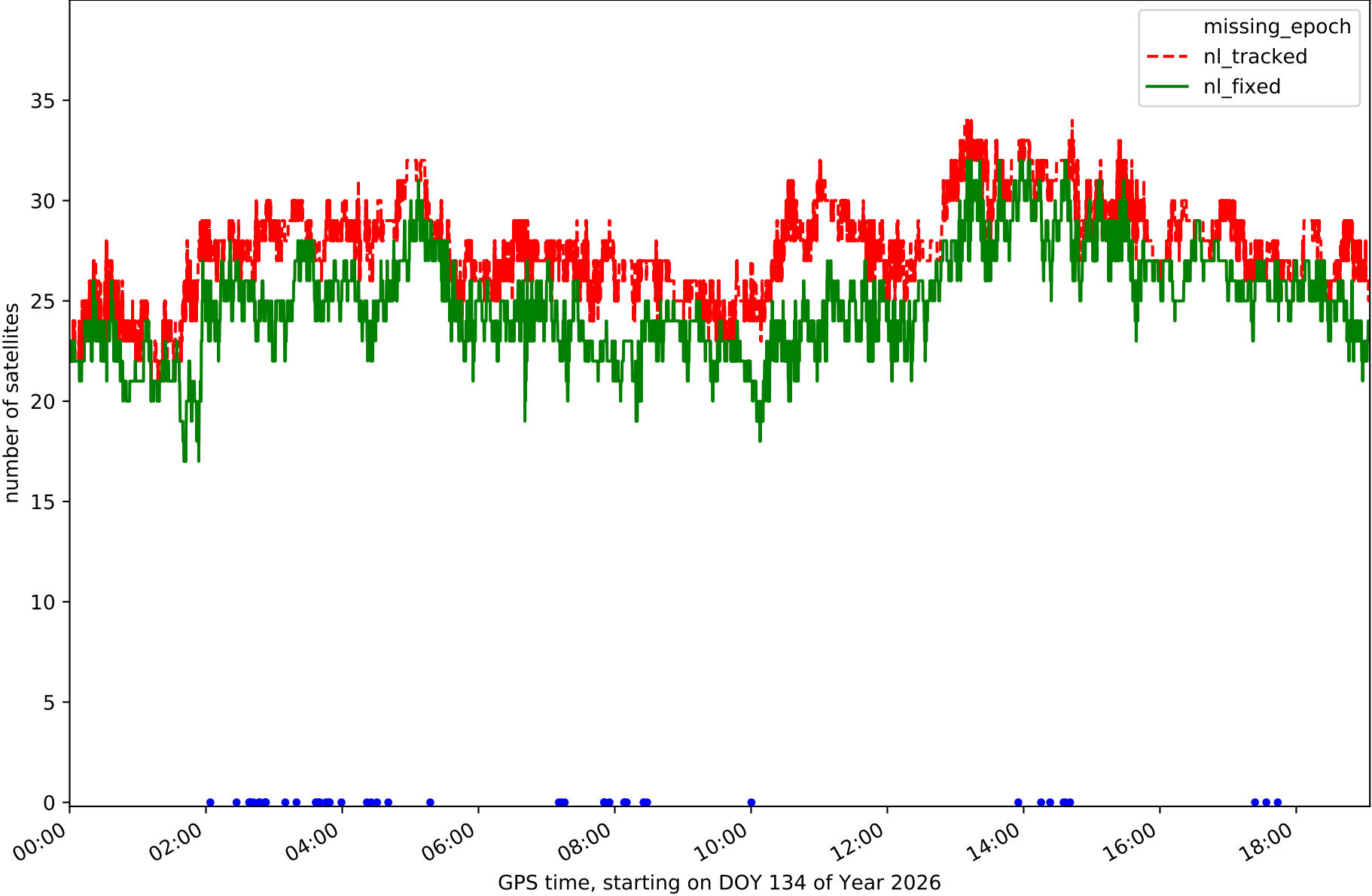

Station TN06 in network NT32

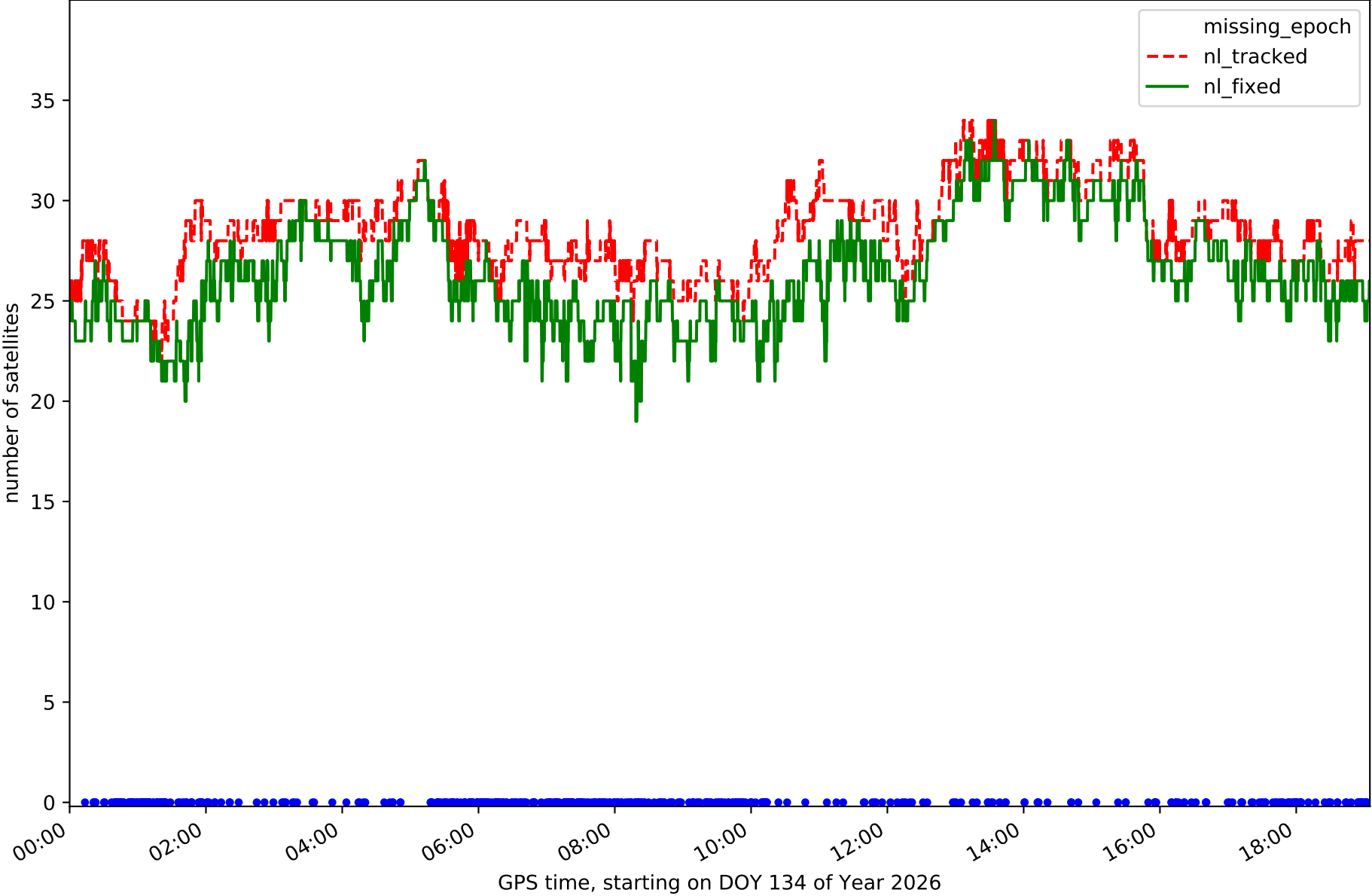

Station TN09 in network NT32

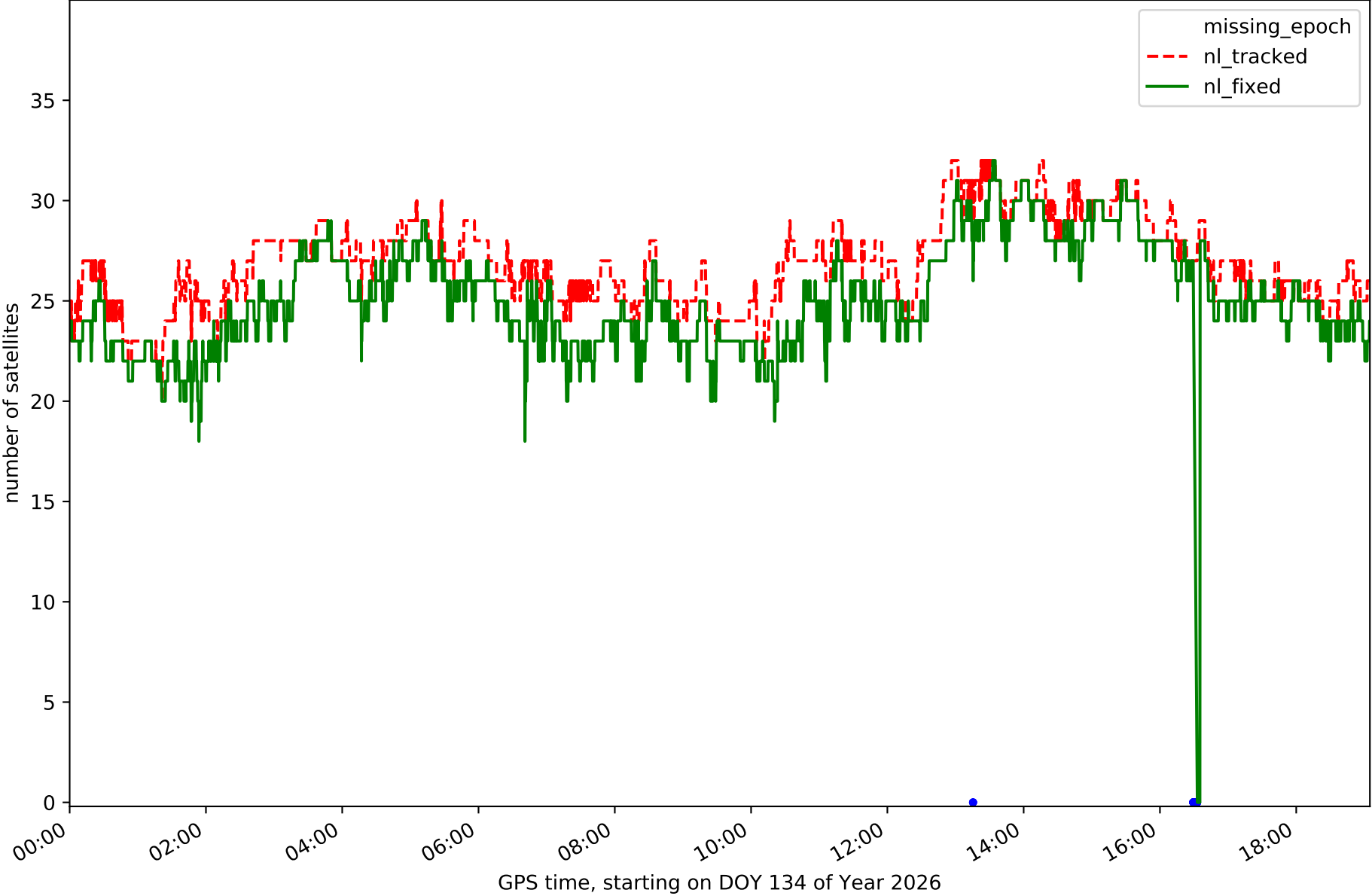

Station TE11 in network NT32

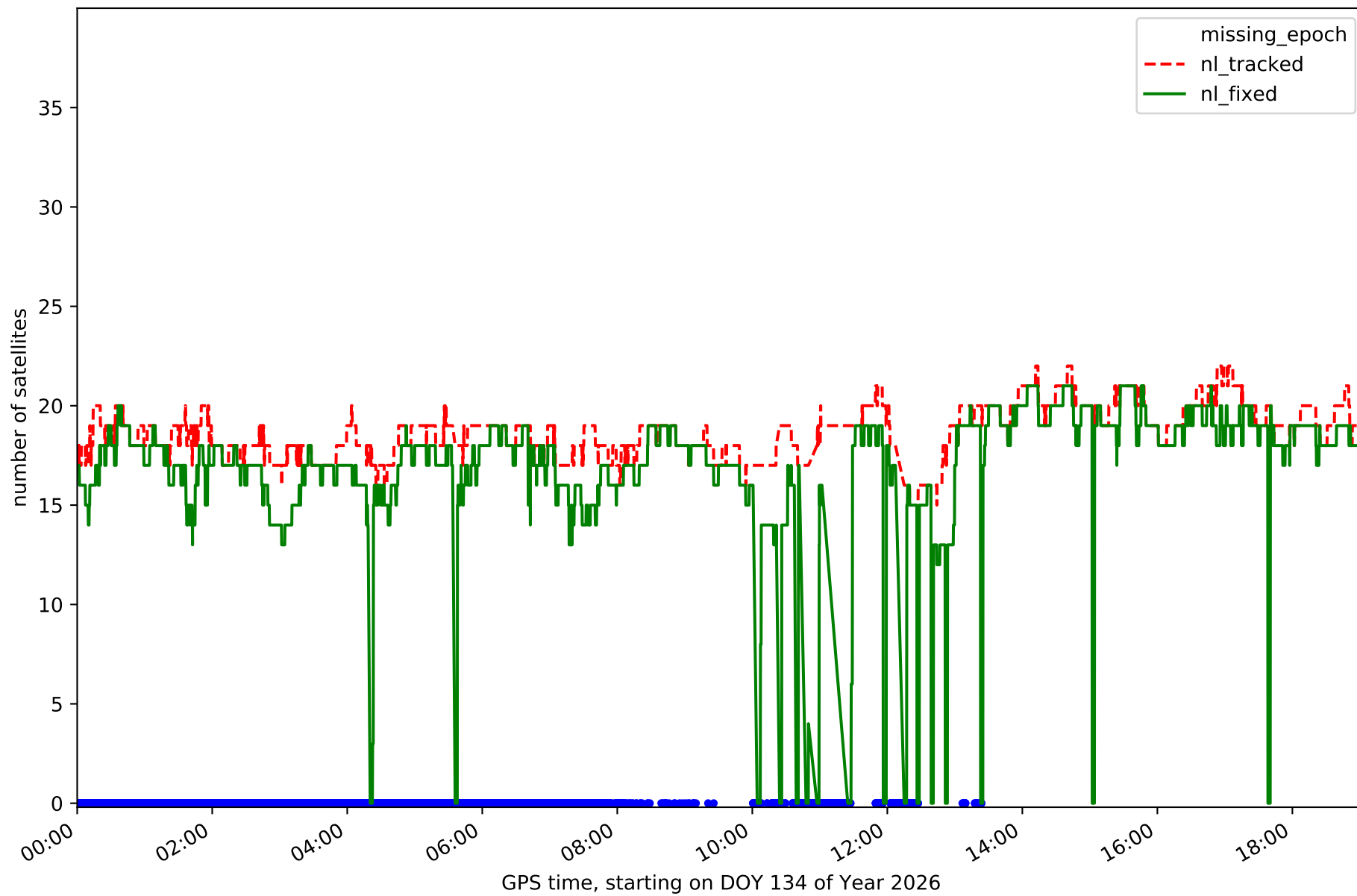

RefCheck for station EH01 in network NT32

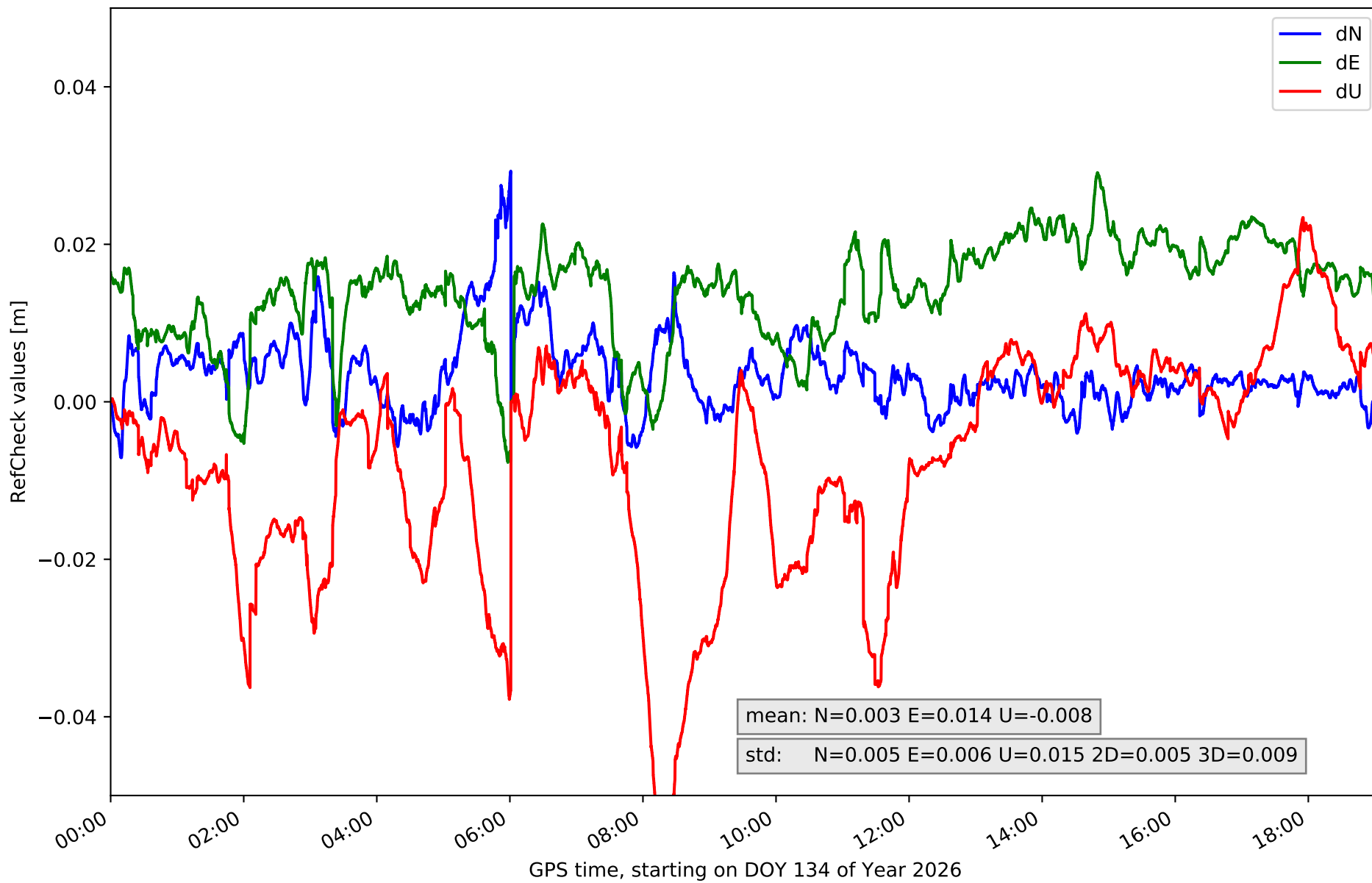

RefCheck for station EH02 in network NT32

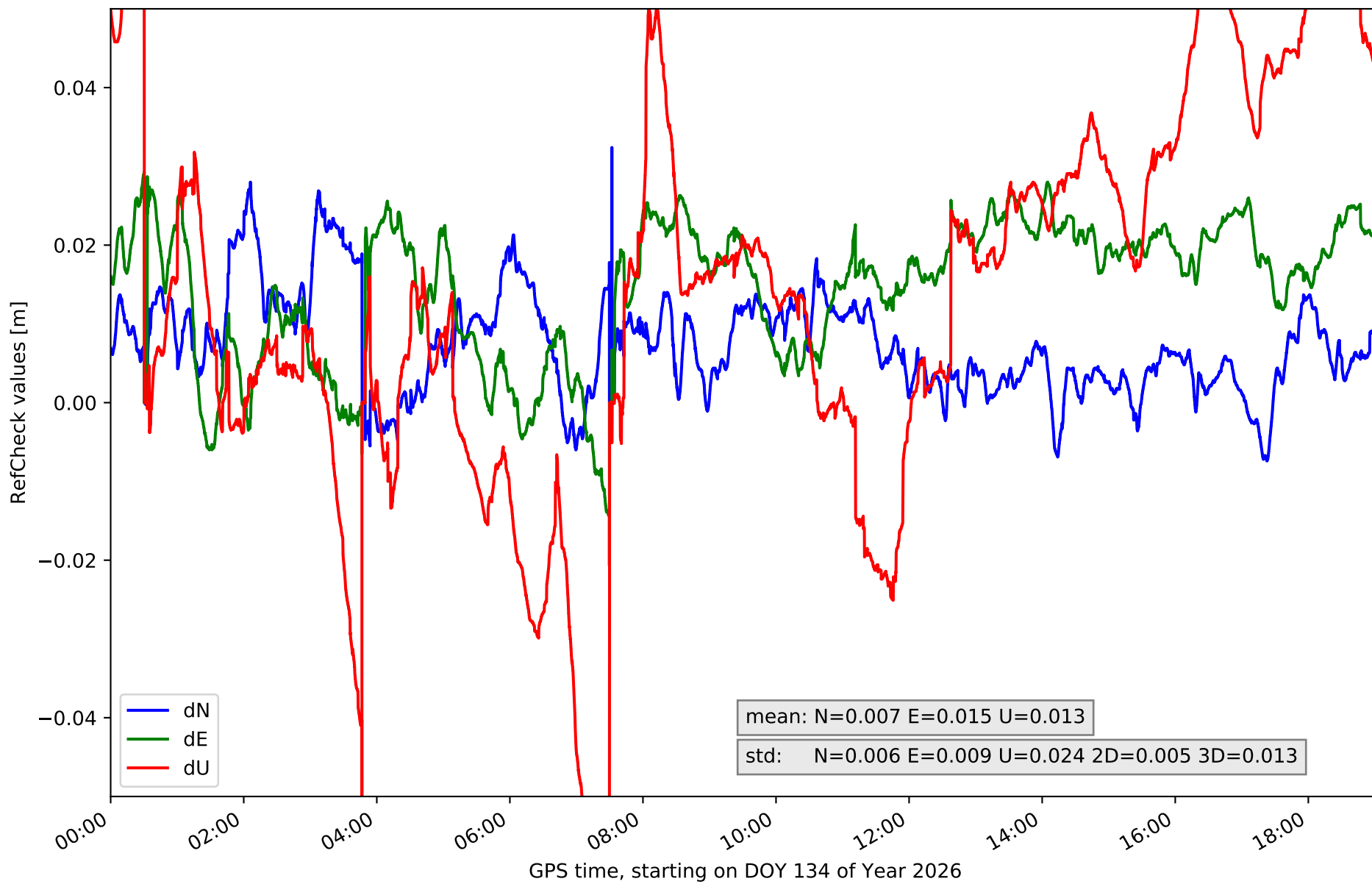

RefCheck for station GOM1 in network NT32

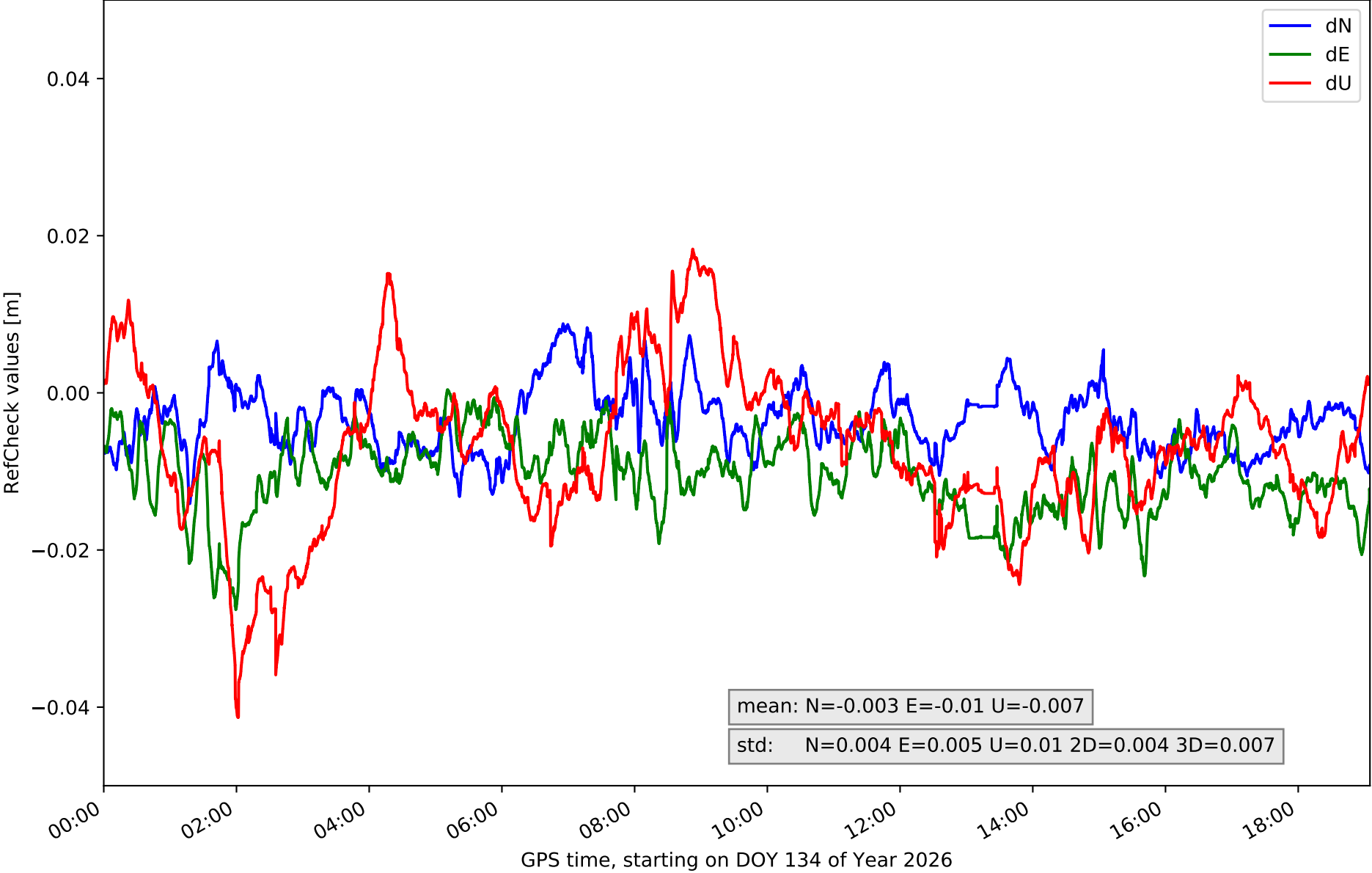

RefCheck for station GOME in network NT32

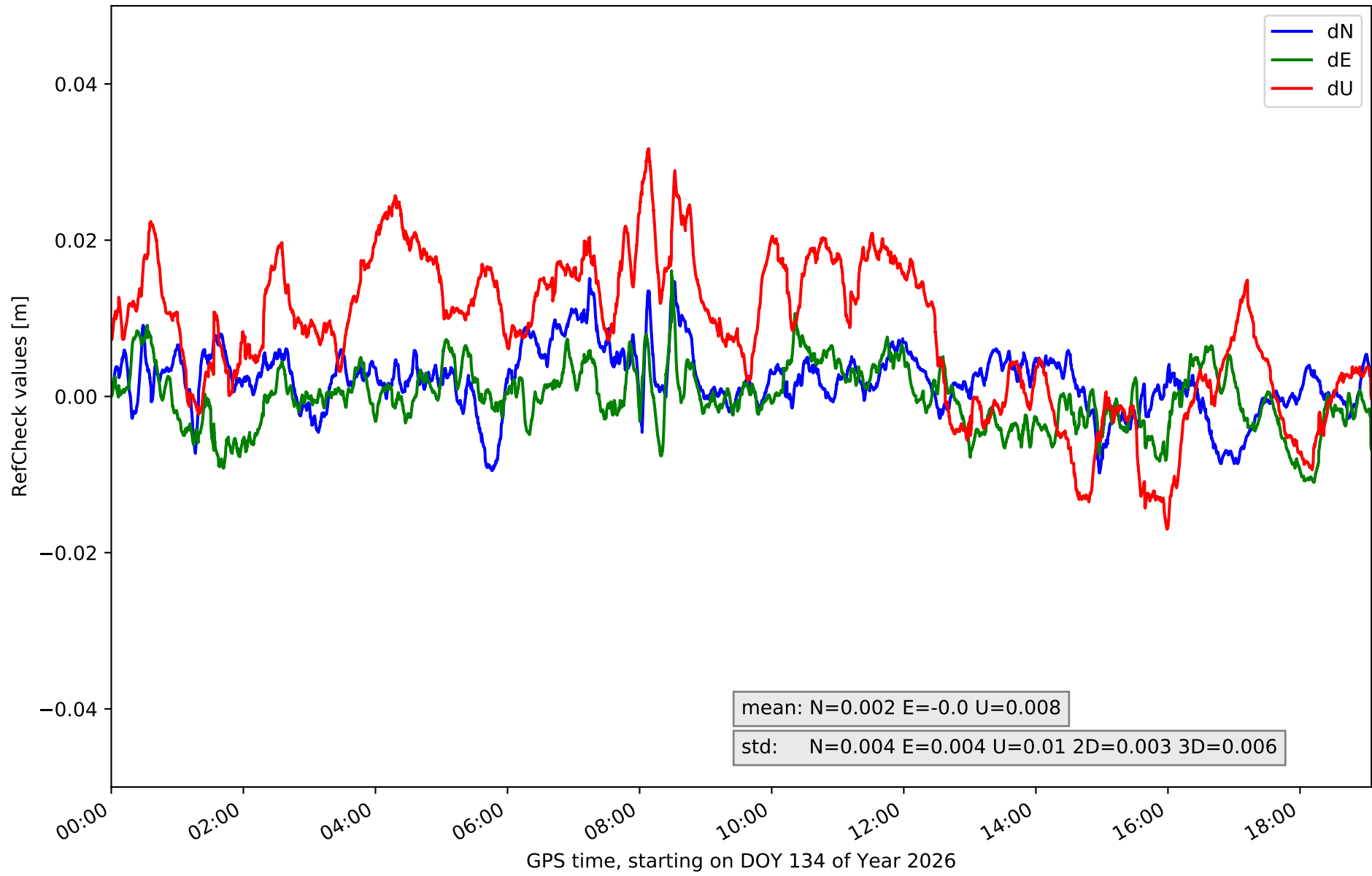

RefCheck for station IZAN in network NT32

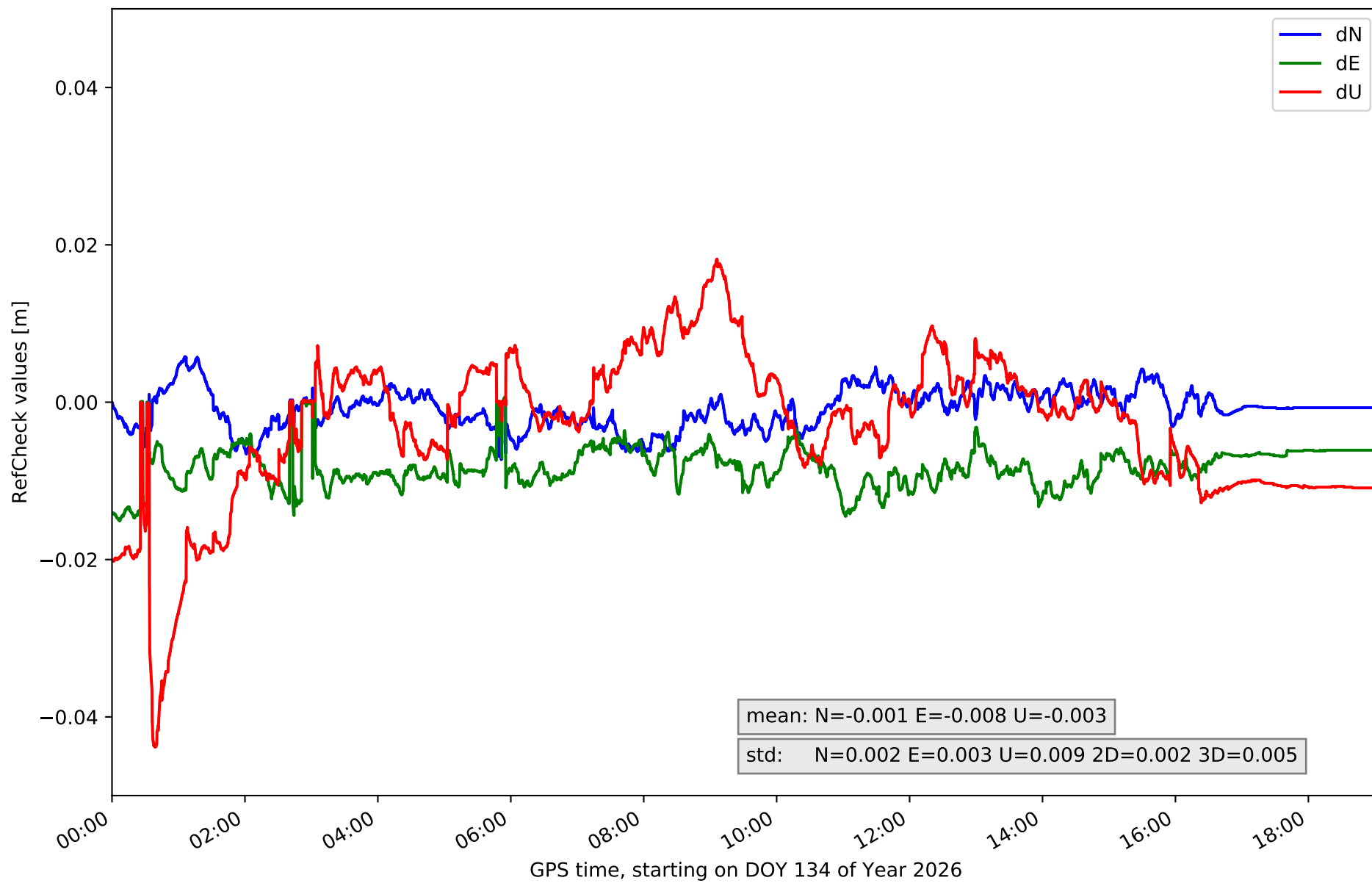

RefCheck for station LP01 in network NT32

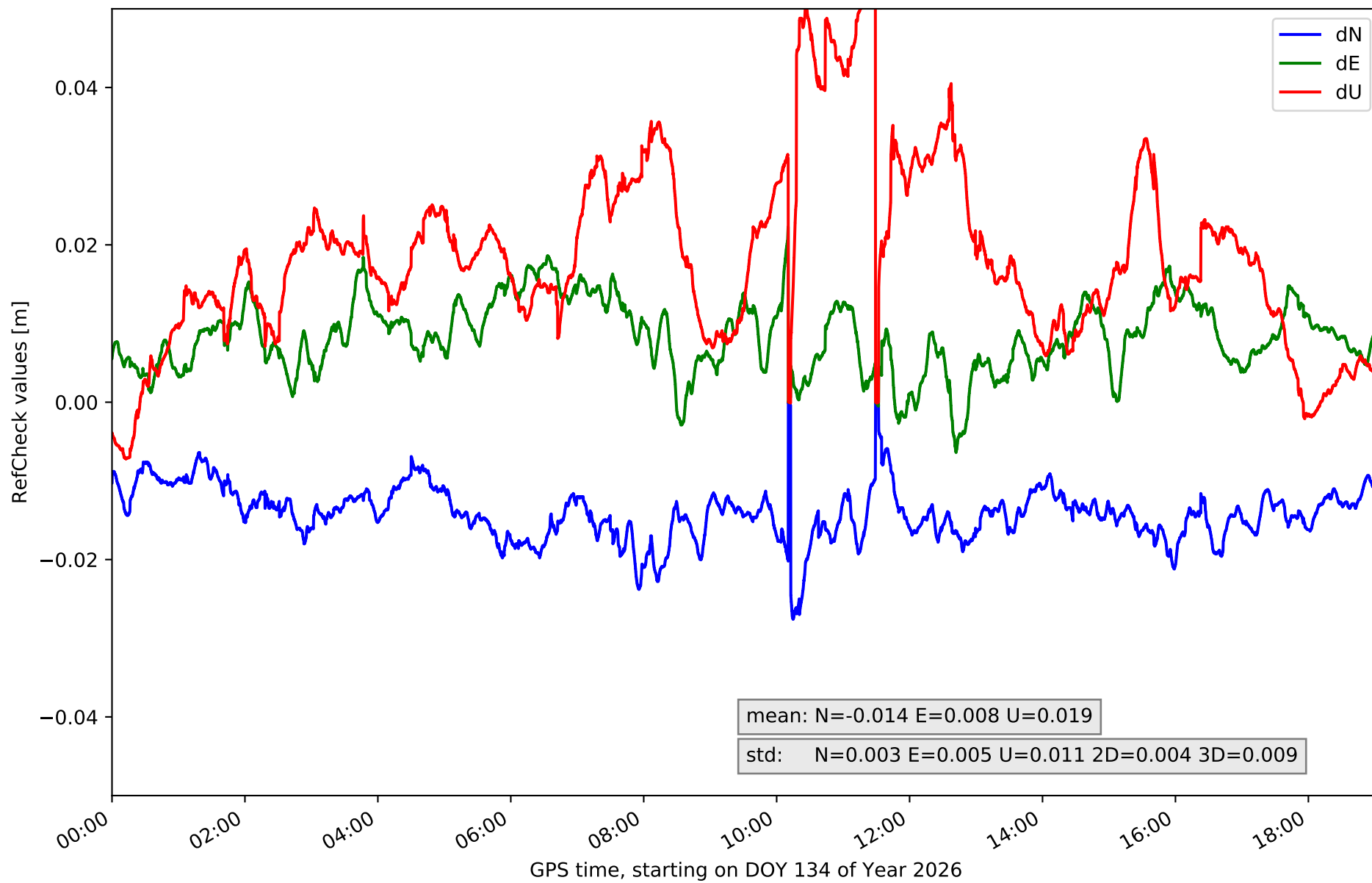

RefCheck for station LP03 in network NT32

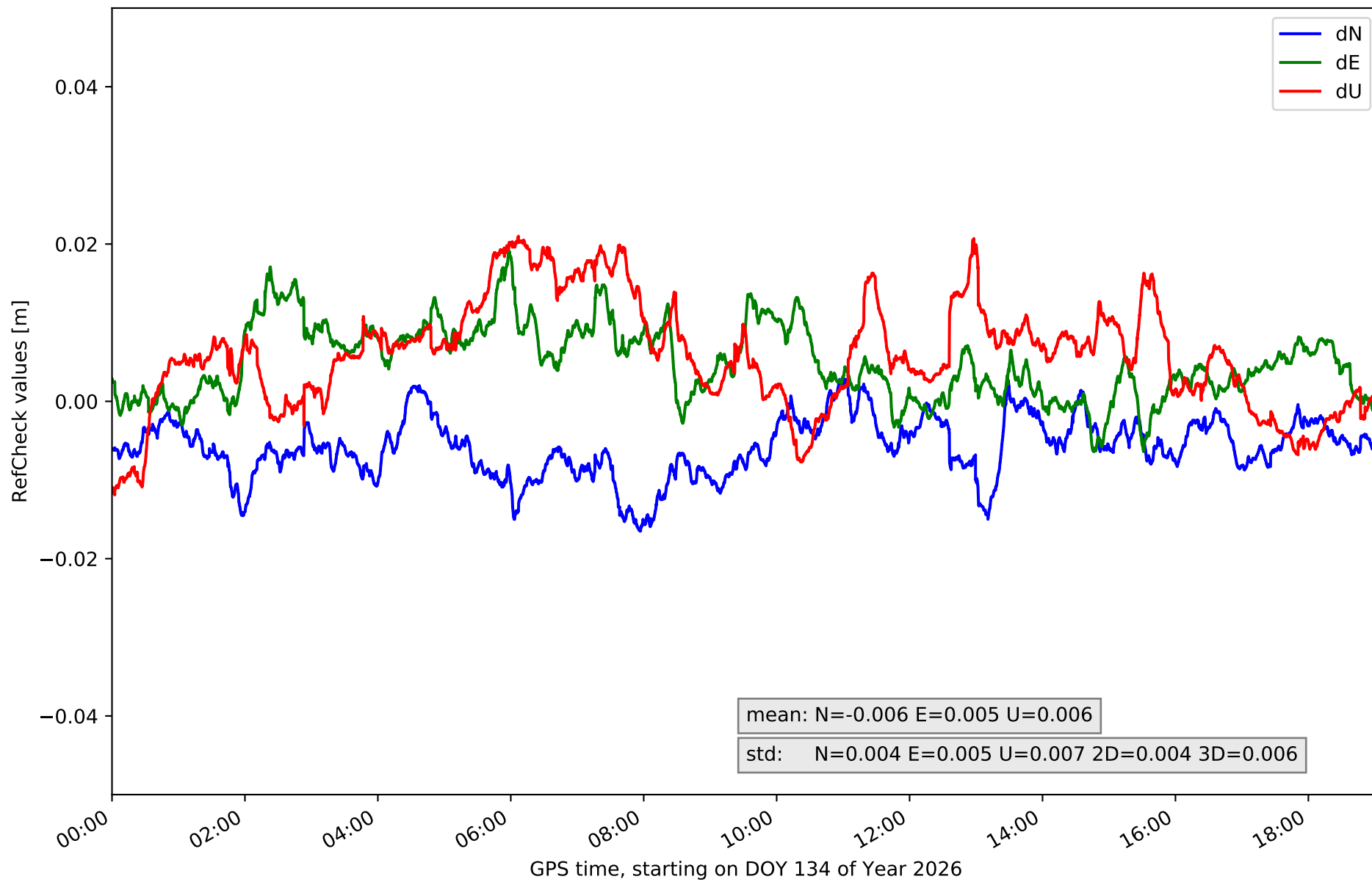

RefCheck for station LPAL in network NT32

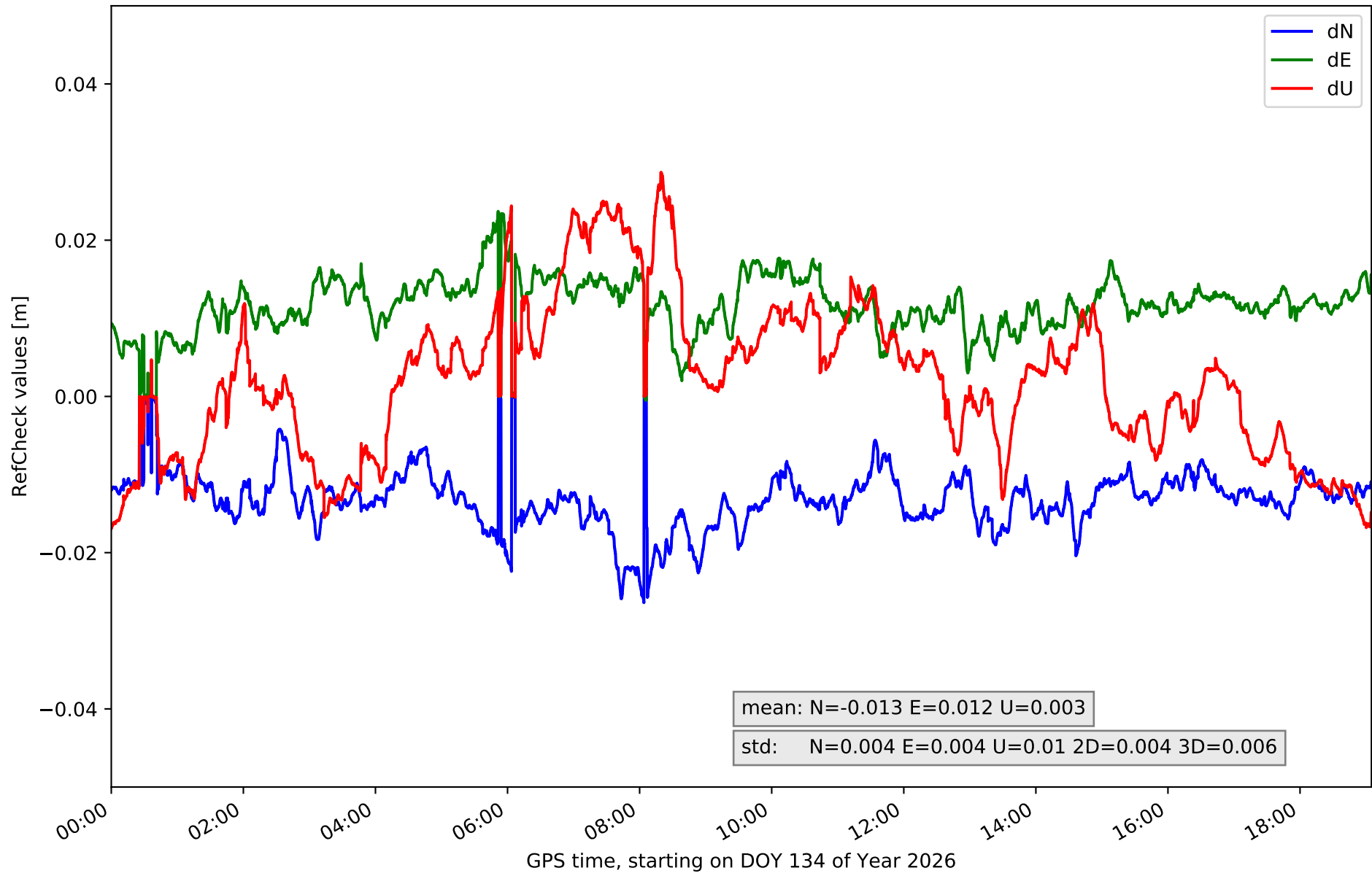

RefCheck for station LRES in network NT32

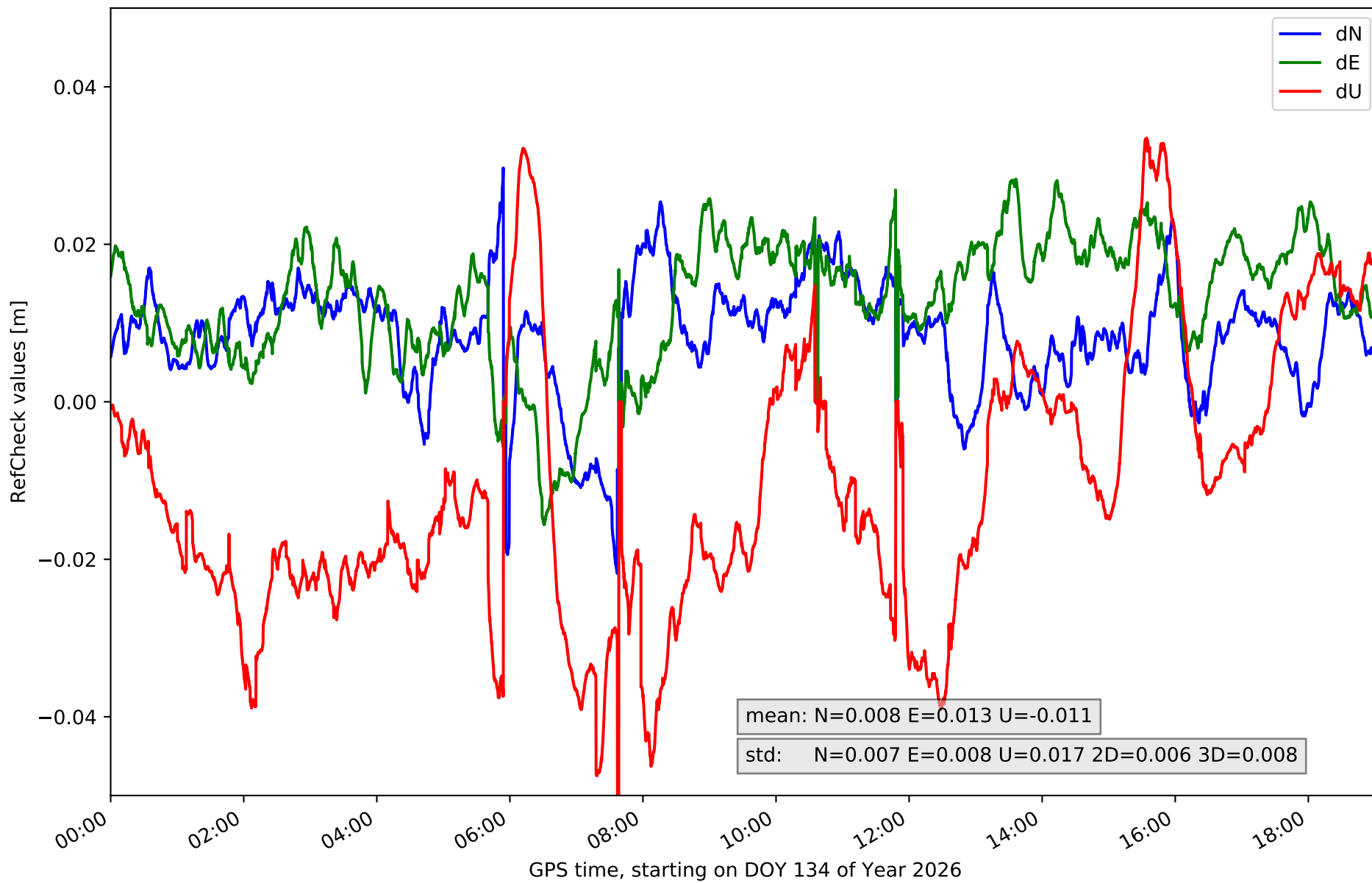

RefCheck for station TN01 in network NT32

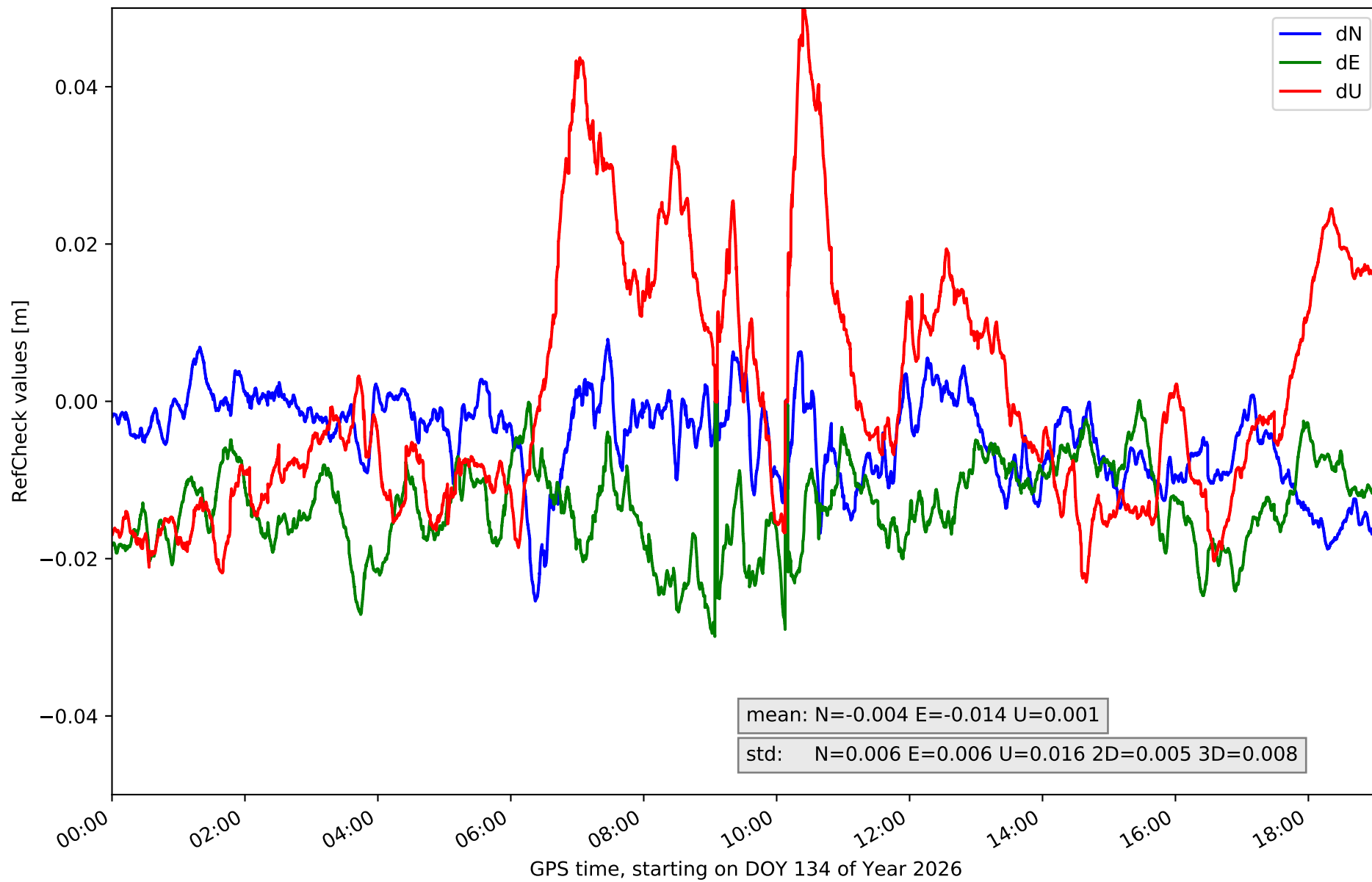

RefCheck for station TN02 in network NT32

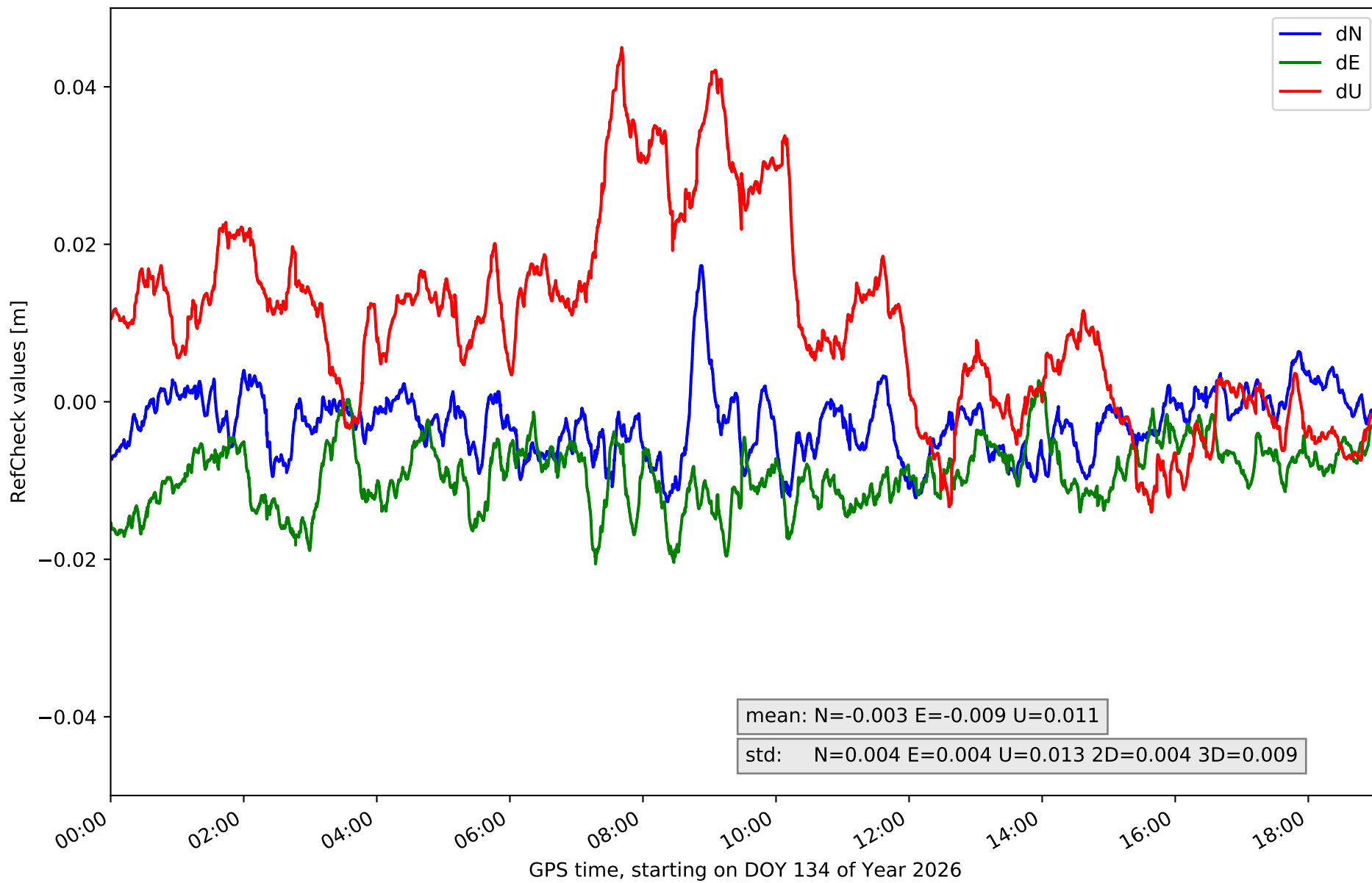

RefCheck for station TN03 in network NT32

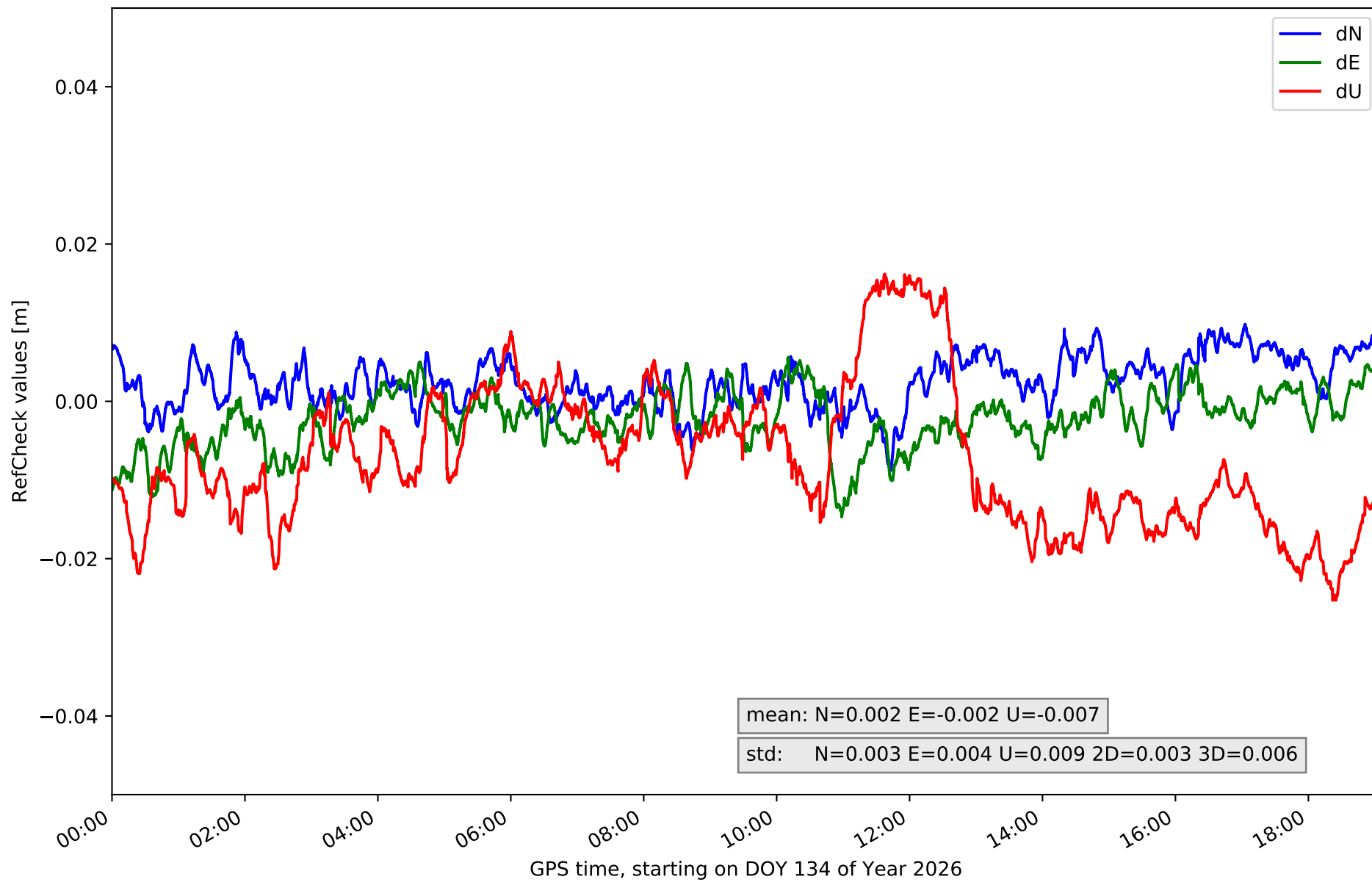

RefCheck for station TN06 in network NT32

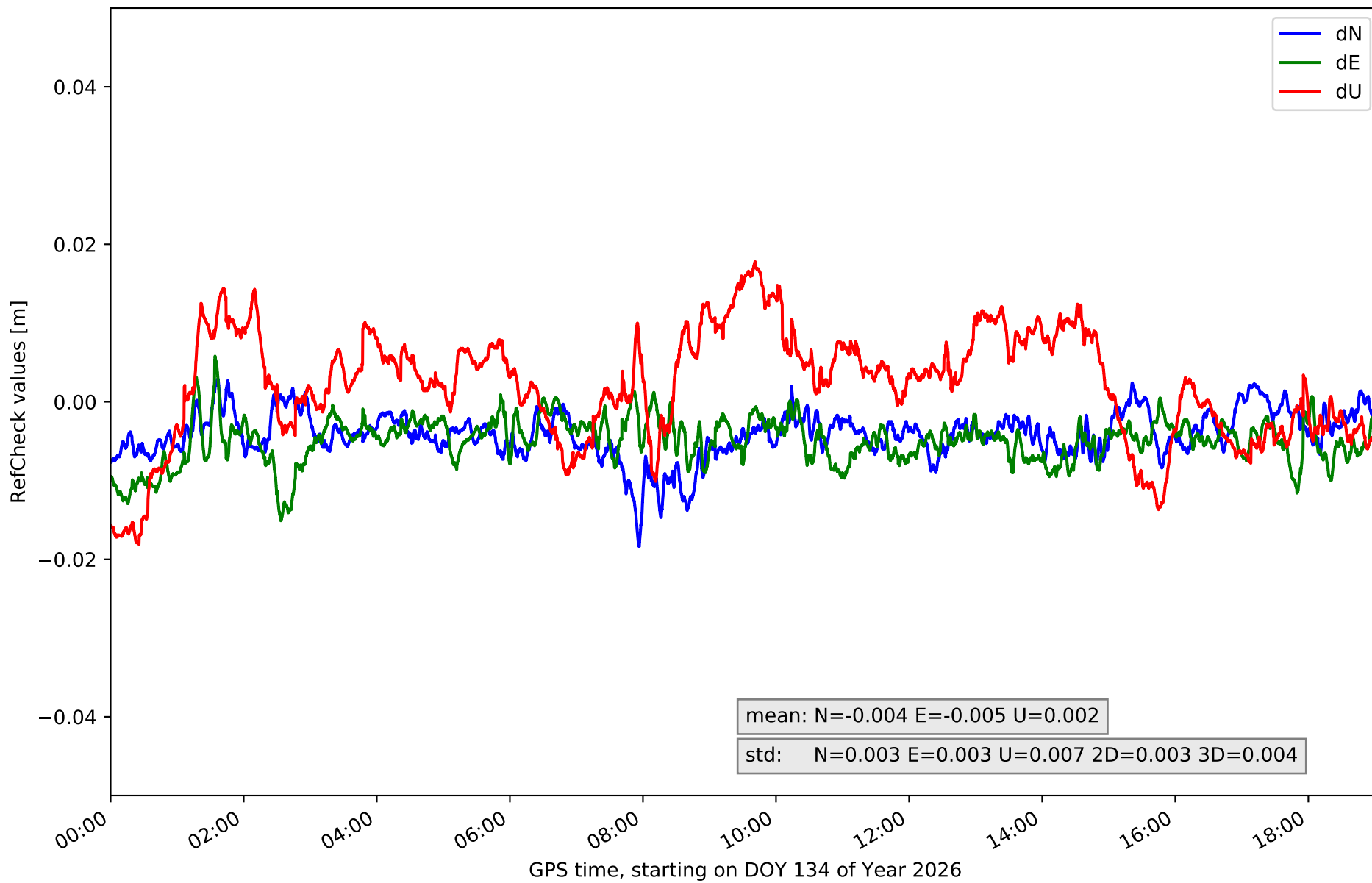

RefCheck for station TN09 in network NT32

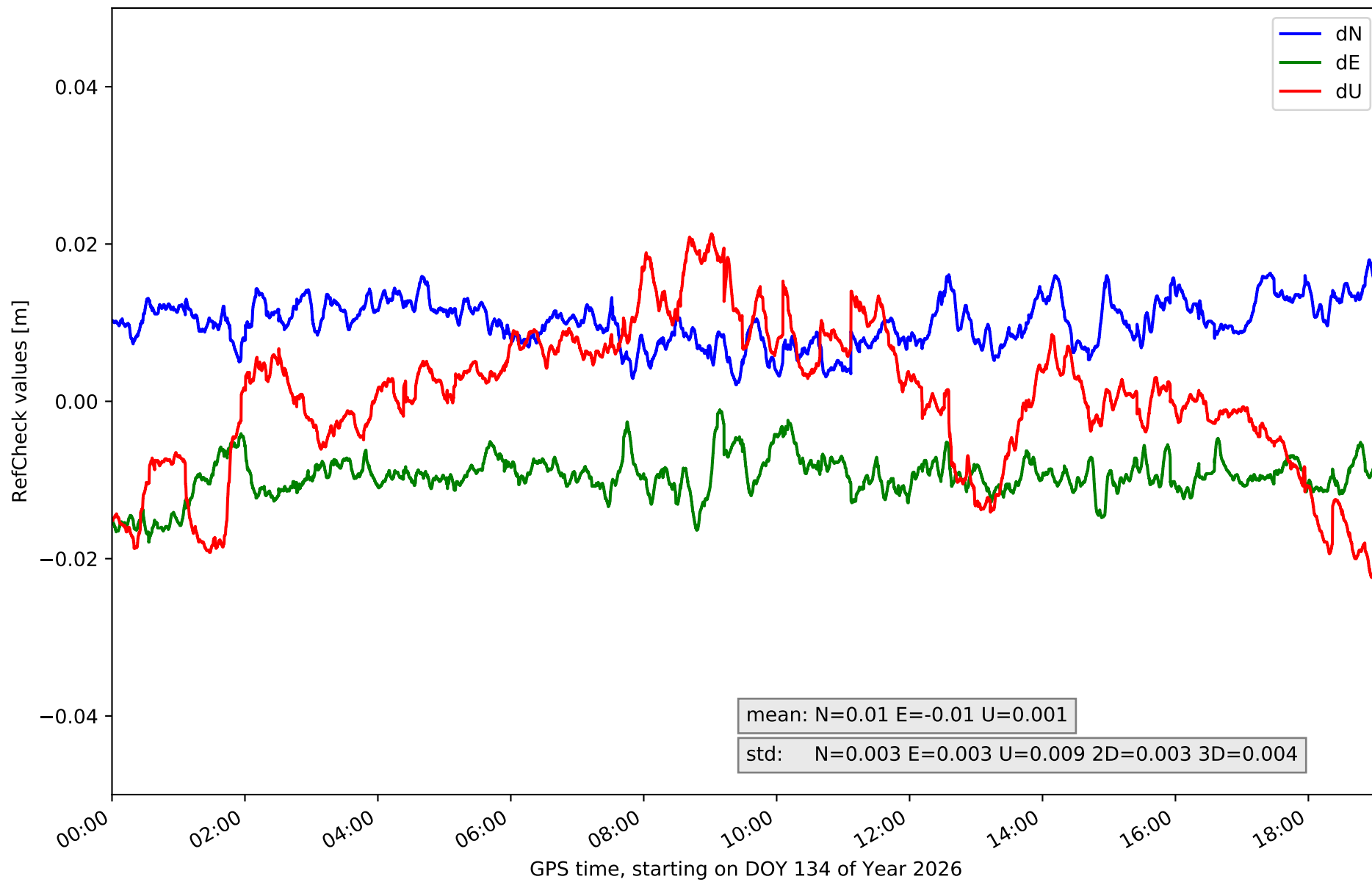

RefCheck for station TE11 in network NT32

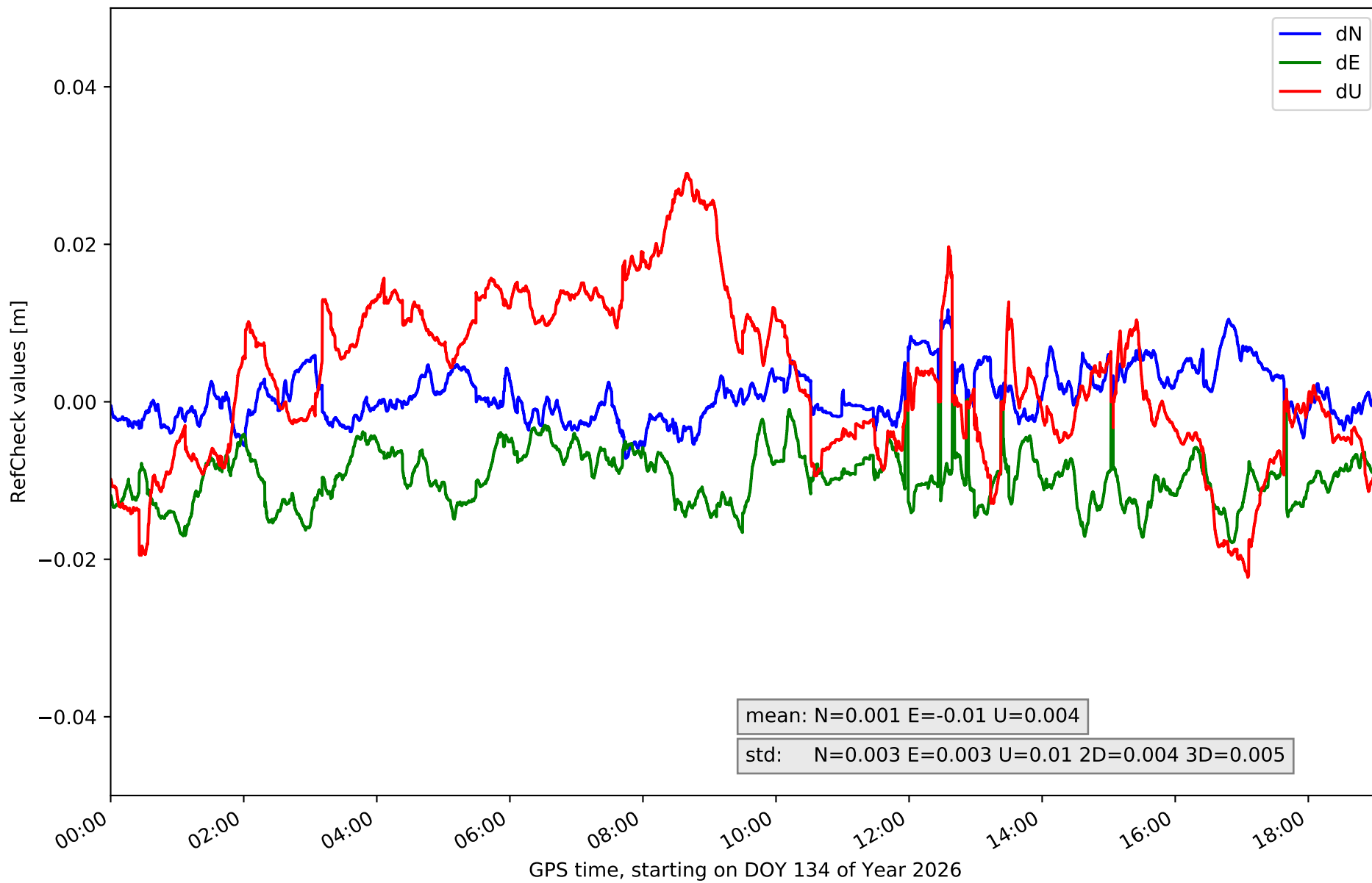

RefCheck values for network NT32

Station	Nmin	Nmax	Nstd	Emin	Emax	Estd	Umin	Umax	Ustd	std2D	std3D	#2D > 0.01	% 2D > 0.01	#3D > 0.02	% 3D > 0.02
EH01	-0.007	0.029	0.005	-0.008	0.029	0.006	-0.057	0.023	0.015	0.005	0.009	44557	82.7	27834	51.6
EH02	-0.007	0.032	0.006	-0.021	0.029	0.009	-0.061	0.058	0.024	0.005	0.013	49620	92.1	41881	77.7
GOM1	-0.014	0.009	0.004	-0.028	0.0	0.005	-0.041	0.018	0.01	0.004	0.007	35394	65.7	13342	24.8
GOME	-0.01	0.015	0.004	-0.011	0.016	0.004	-0.017	0.032	0.01	0.003	0.006	3335	6.2	6553	12.2
IZAN	-0.007	0.006	0.002	-0.015	0.001	0.003	-0.044	0.018	0.009	0.002	0.005	12461	23.1	3730	6.9
LP01	-0.028	-0.0	0.003	-0.006	0.022	0.005	-0.007	0.06	0.011	0.004	0.009	52790	98.0	39616	73.5
LP03	-0.017	0.003	0.004	-0.006	0.019	0.005	-0.012	0.021	0.007	0.004	0.006	19334	35.9	6359	11.8
LPAL	-0.026	0.001	0.004	-0.001	0.024	0.004	-0.017	0.029	0.01	0.004	0.006	52429	97.3	22546	41.8
LRES	-0.022	0.03	0.007	-0.016	0.028	0.008	-0.064	0.034	0.017	0.006	0.008	47810	88.7	45198	83.9
TN01	-0.025	0.008	0.006	-0.03	0.0	0.006	-0.023	0.051	0.016	0.005	0.008	46329	86.0	27352	50.8
TN02	-0.013	0.017	0.004	-0.021	0.003	0.004	-0.014	0.045	0.013	0.004	0.009	28297	52.5	15488	28.7
TN03	-0.009	0.01	0.003	-0.015	0.006	0.004	-0.025	0.016	0.009	0.003	0.006	2035	3.8	2997	5.6
TN06	-0.018	0.003	0.003	-0.015	0.006	0.003	-0.018	0.018	0.007	0.003	0.004	8524	15.8	1213	2.3
TN09	0.002	0.018	0.003	-0.018	-0.001	0.003	-0.022	0.021	0.009	0.003	0.004	47989	89.0	9764	18.1
TE11	-0.007	0.012	0.003	-0.018	0.0	0.003	-0.022	0.029	0.01	0.004	0.005	26695	49.5	5747	10.7
Mean	-0.014	0.013	0.004	-0.015	0.012	0.005	-0.03	0.032	0.012	0.004	0.007	31839.9	59.1	17974.7	33.4
Min/Max	-0.028	0.032	0.007	-0.03	0.029	0.009	-0.064	0.06	0.024	0.006	0.013	52790	98.0	45198	83.9

fixing statistic for network NT32

fixing percentage of	all GNSS	G	R	E	C
using threshold 0.3	92.3	93.4	91.3	93.7	90.6
considering satellites with dual-frequency fixed	89.0	89.3	86.8	91.4	87.5
considering all signals separately	89.4	89.4	86.8	91.8	87.1