

summary for network N32T

timeperiod chosen: from 2026-05-14-00:00:00 until 2026-05-14-17:40:12

average update rate (durations larger than 15 seconds considered as observation gap): 1.3 seconds

average fixing percentage with threshold set to 0.3: 91.2 percent

stations available: 15 of 15

station information:

station EH01:	antenna: LEIAR20	LEIM	receiver: LEICA GR25	height: 801.016
station EH02:	antenna: TRM59900.00	SCIS	receiver: LEICA GR50	height: 85.364
station GOM1:	antenna: LEIAR20	LEIM	receiver: LEICA GR50	height: 48.789
station GOME:	antenna: LEIAR20	LEIM	receiver: LEICA GR50	height: 114.977
station IZAN:	antenna: LEIAT504GG	LEIS	receiver: LEICA GR50	height: 2417.44
station LP01:	antenna: TRM57971.00	NONE	receiver: TRIMBLE ALLOY	height: 675.249
station LP03:	antenna: TRM59900.00	NONE	receiver: TRIMBLE NETR9	height: 919.563
station LPAL:	antenna: LEIAR20	LEIM	receiver: LEICA GR50	height: 2199.31
station LRES:	antenna: LEIAR20	NONE	receiver: LEICA GR25	height: 51.241
station TN01:	antenna: LEIAR20	LEIM	receiver: LEICA GR50	height: 51.859
station TN02:	antenna: TRM159900.00	SCIS	receiver: TRIMBLE ALLOY	height: 54.509
station TN03:	antenna: TRM159900.00	SCIS	receiver: TRIMBLE ALLOY	height: 58.588
station TN06:	antenna: LEIAR20	NONE	receiver: LEICA GR50	height: 1053.548
station TN09:	antenna: LEIAR20	NONE	receiver: LEICA GR50	height: 1582.15
station TE11:	antenna: LEIAR10	NONE	receiver: LEICA GR25	height: 2092.021

Processing rate in network N32T

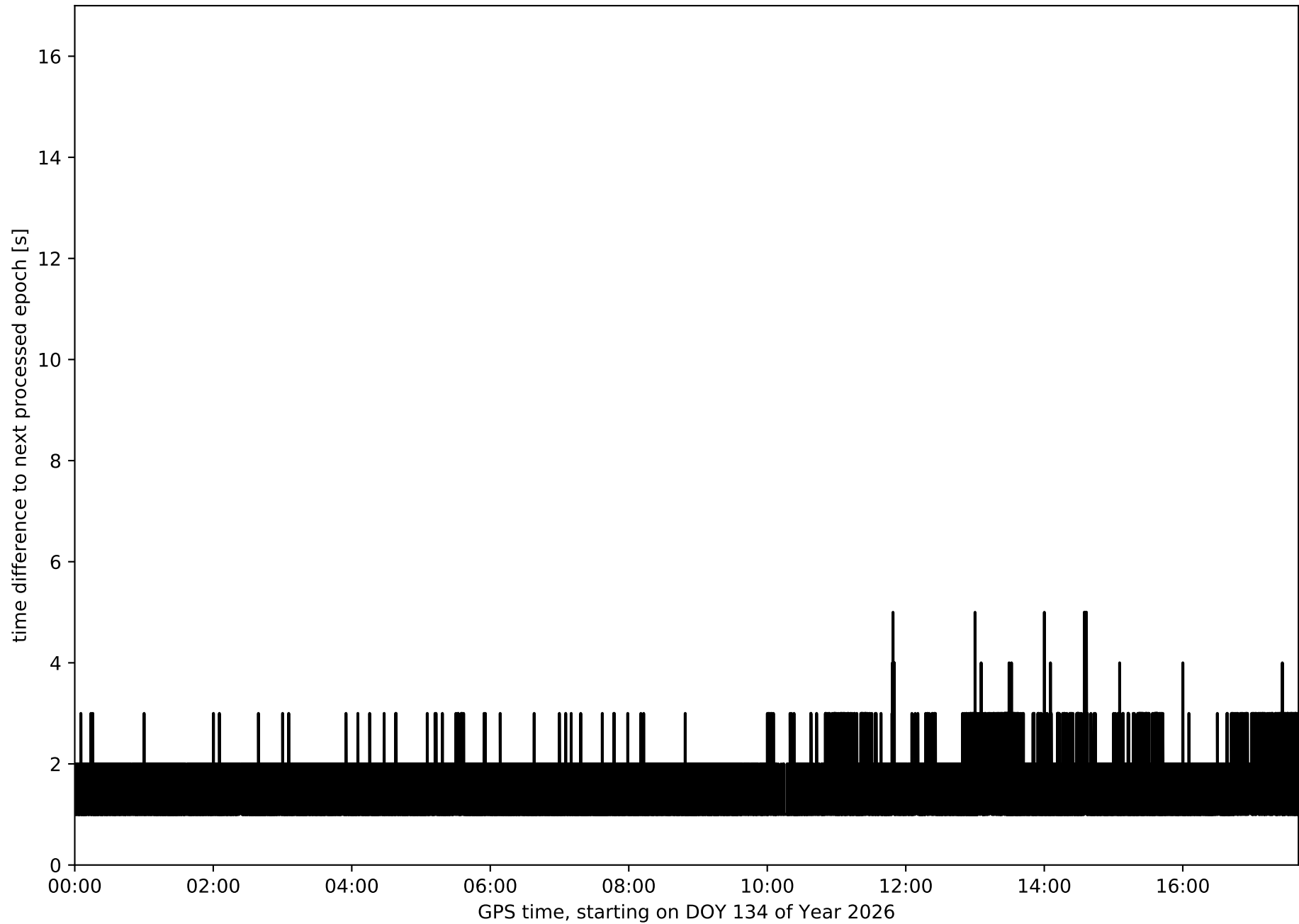

Histogram of the processing rate in network N32T (durations larger 15 seconds neglected)

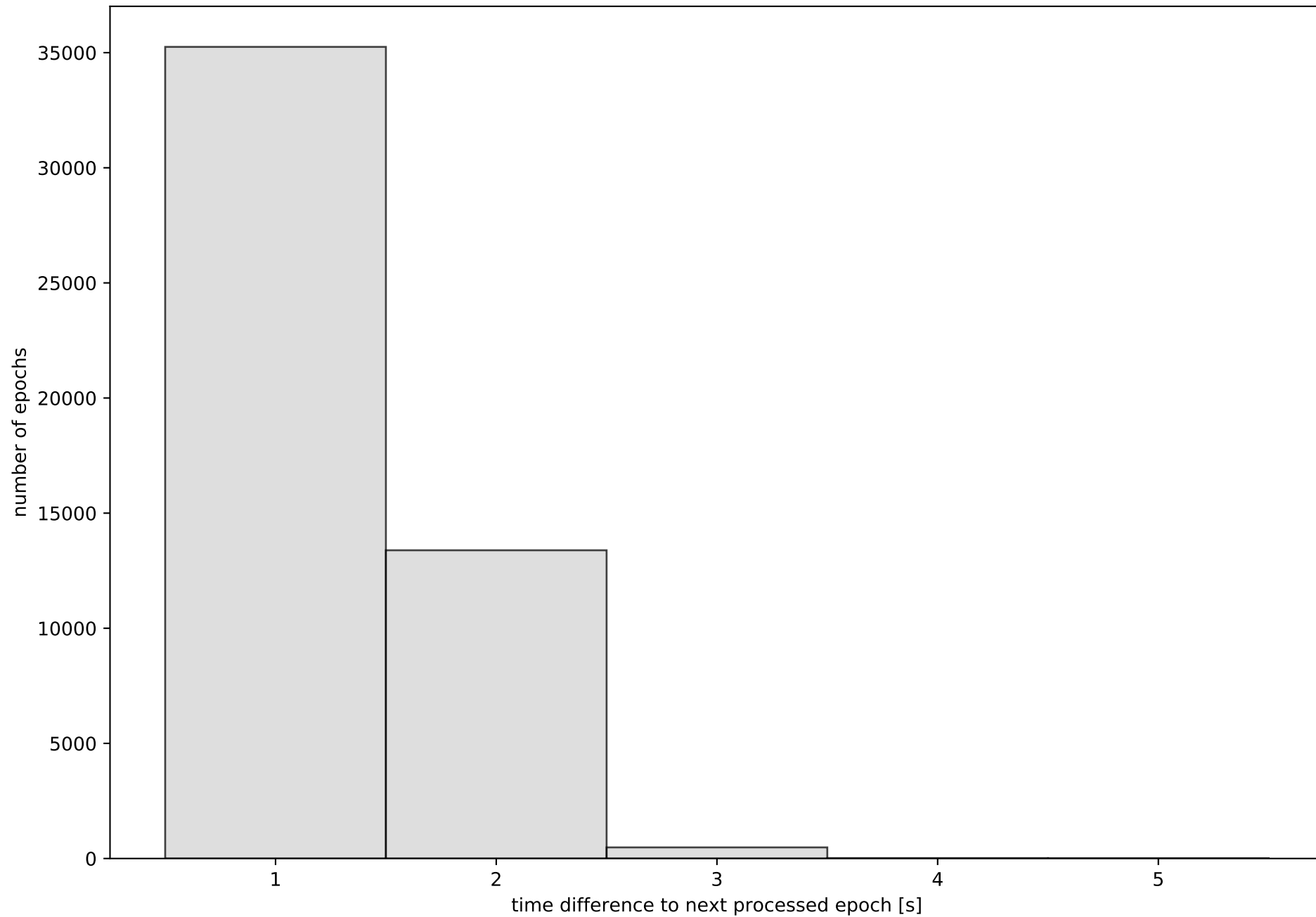

Network N32T with threshold set to 0.3

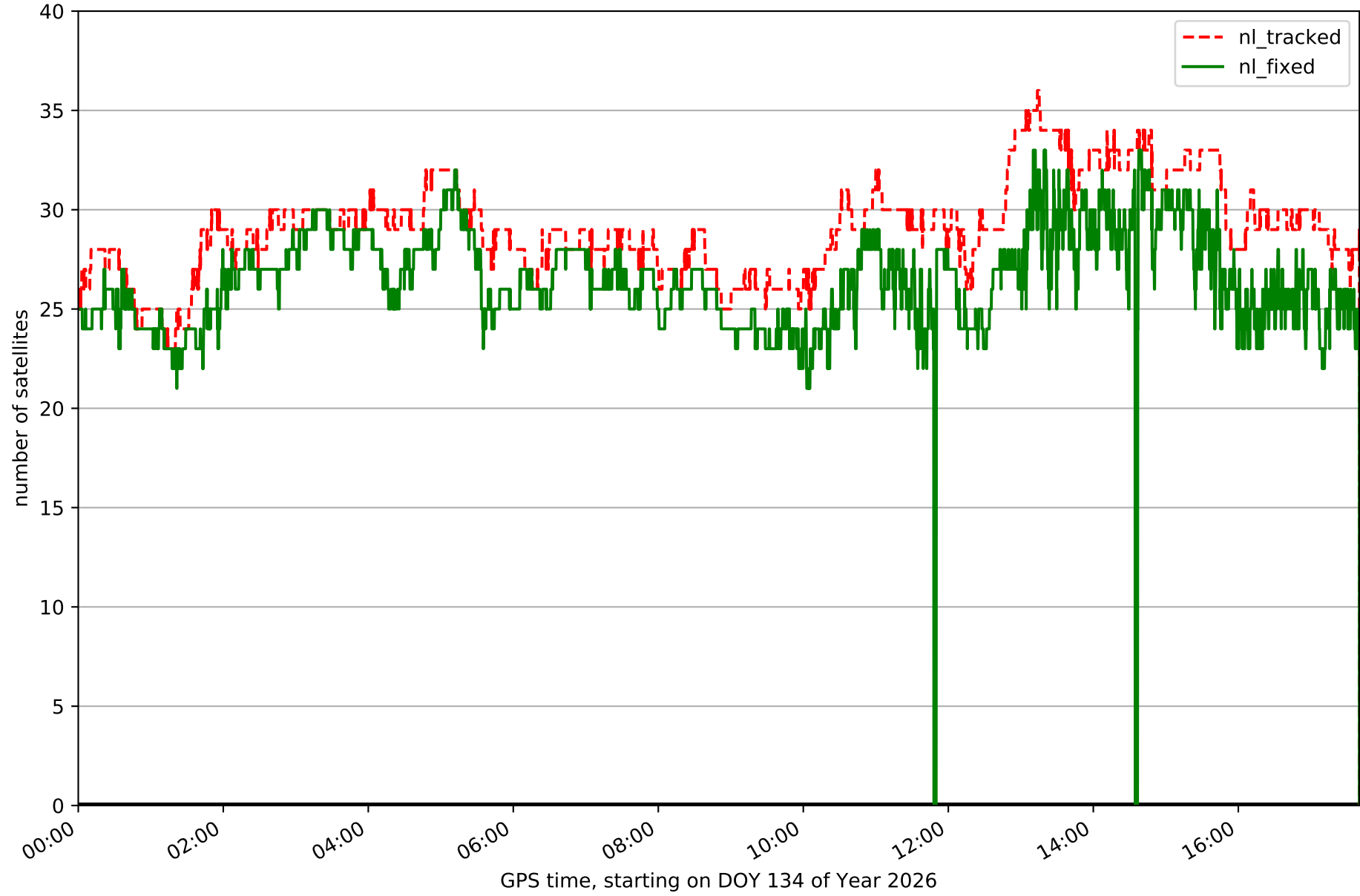

Fixing percentage of satellites in network N32T with threshold set to 0.3

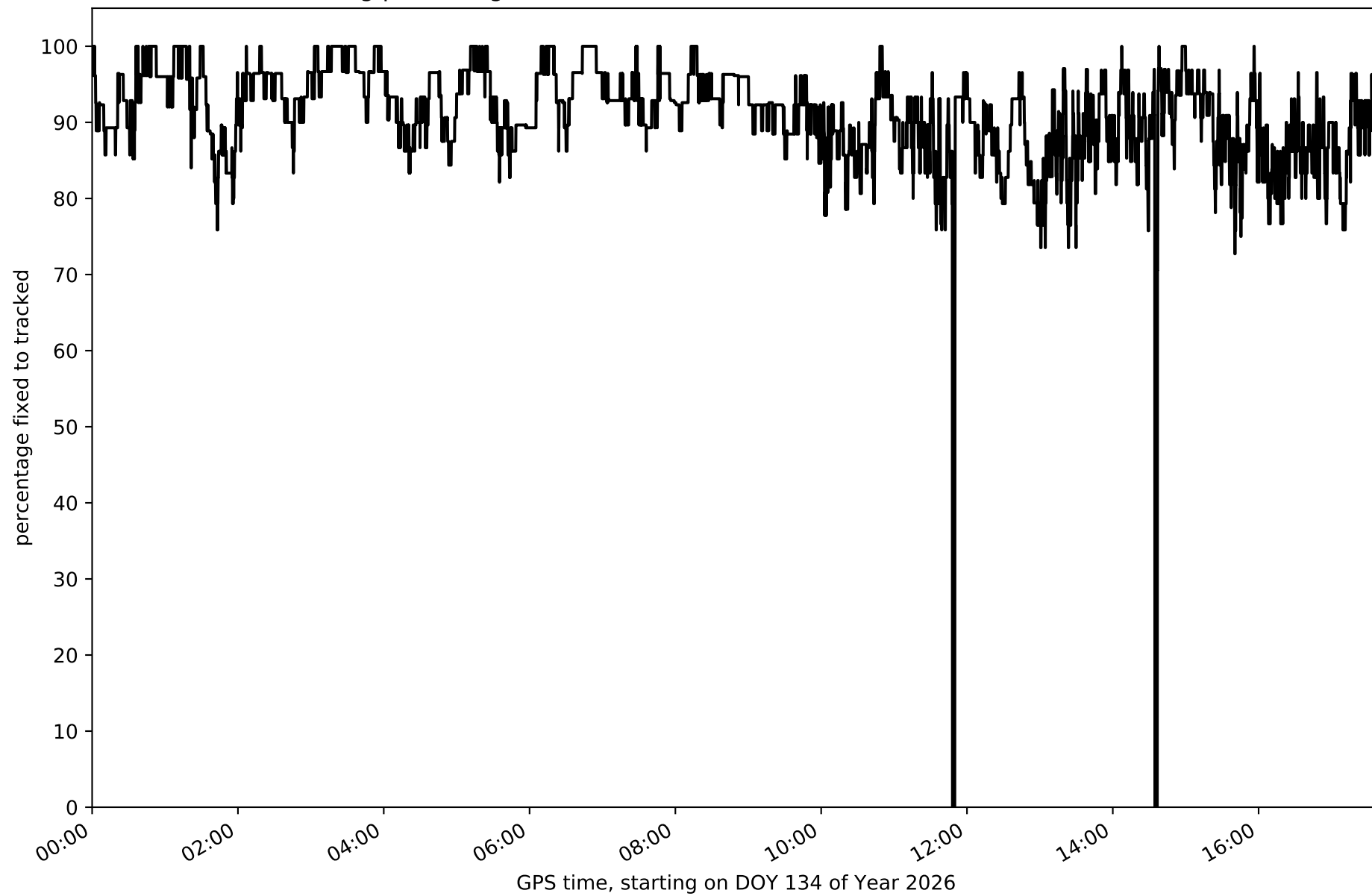

Network N32T - only GPS with threshold set to 0.3

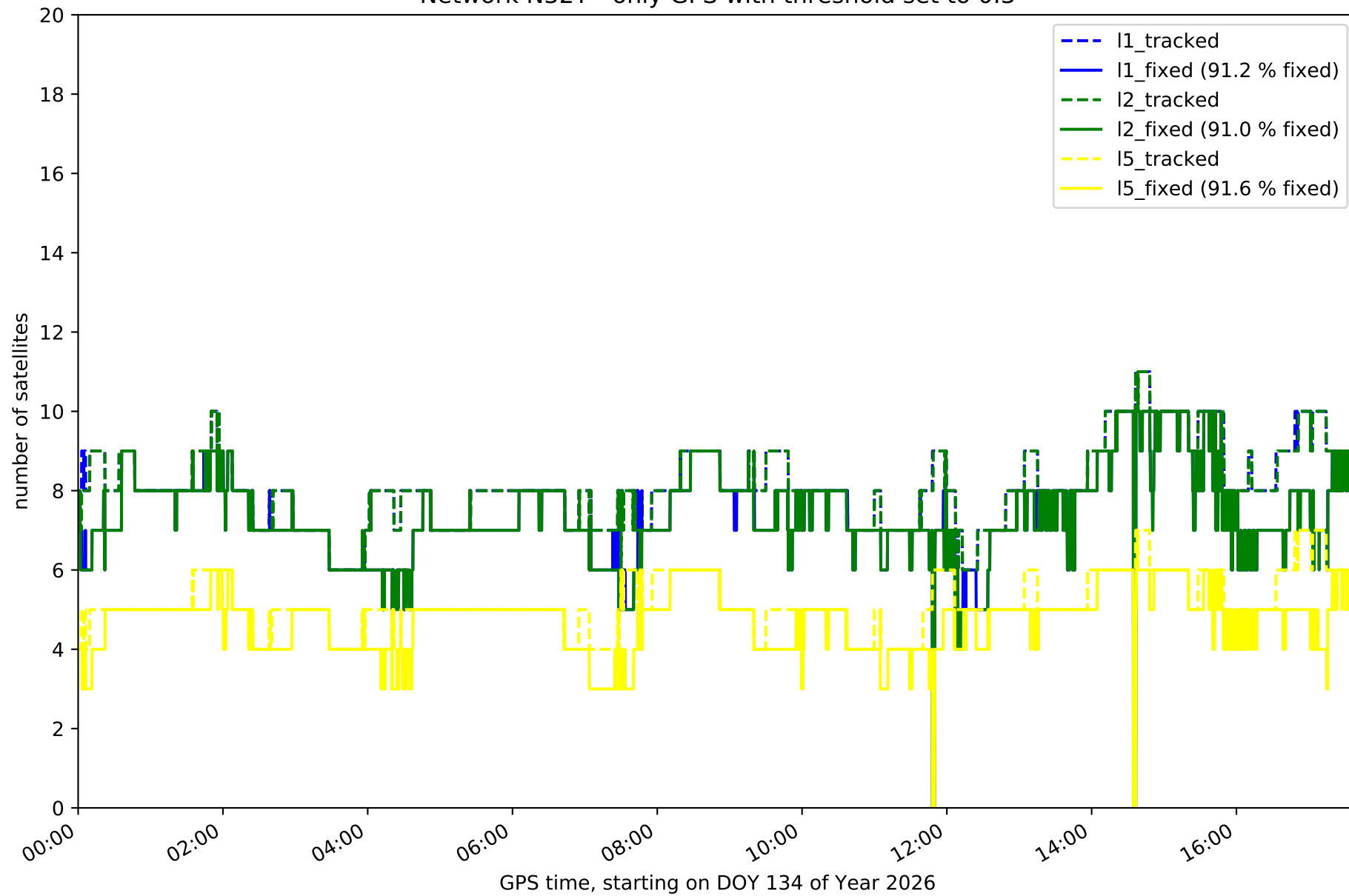

Network N32T - only GLONASS with threshold set to 0.3

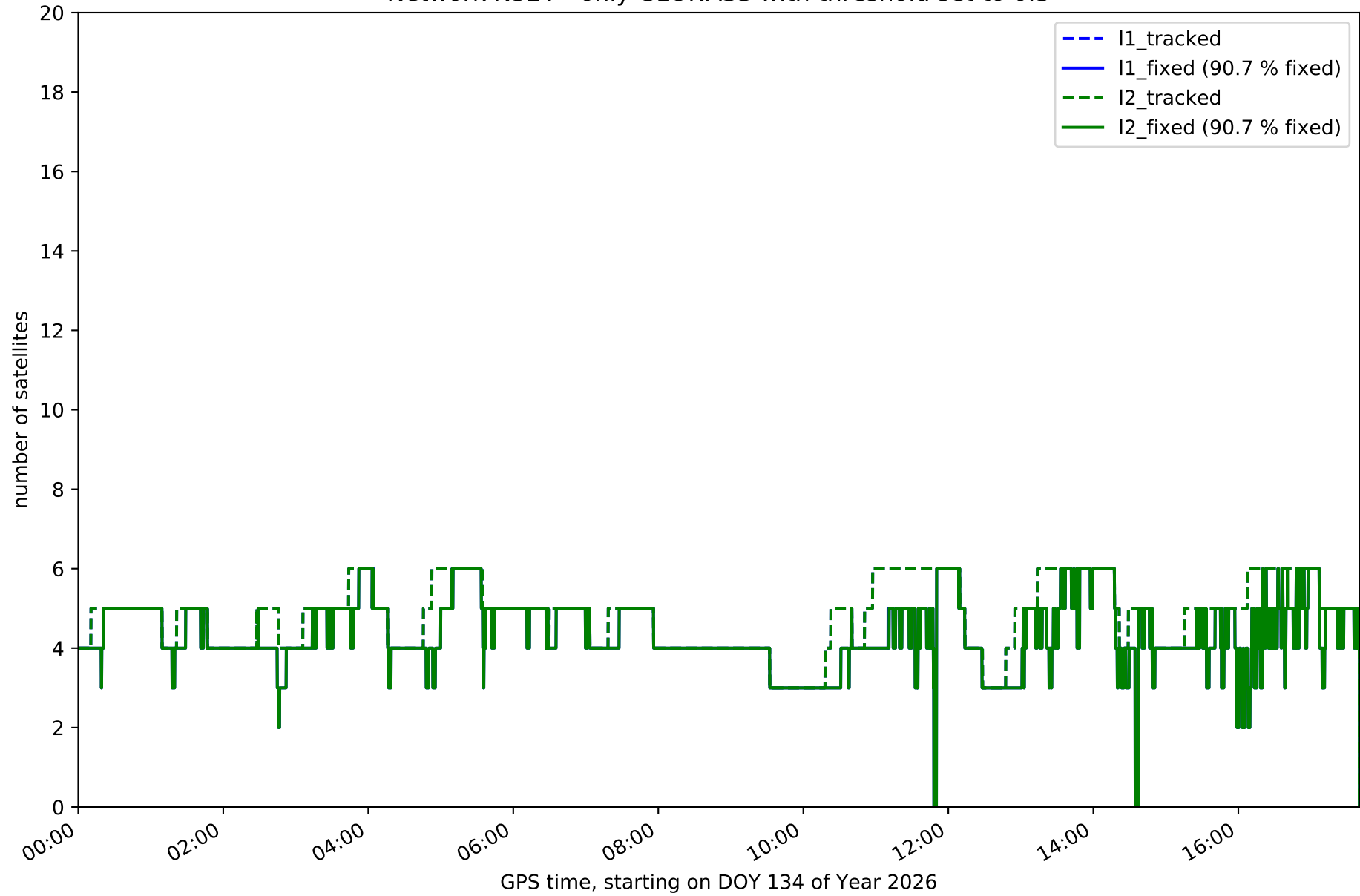

Network N32T - only BDS with threshold set to 0.3

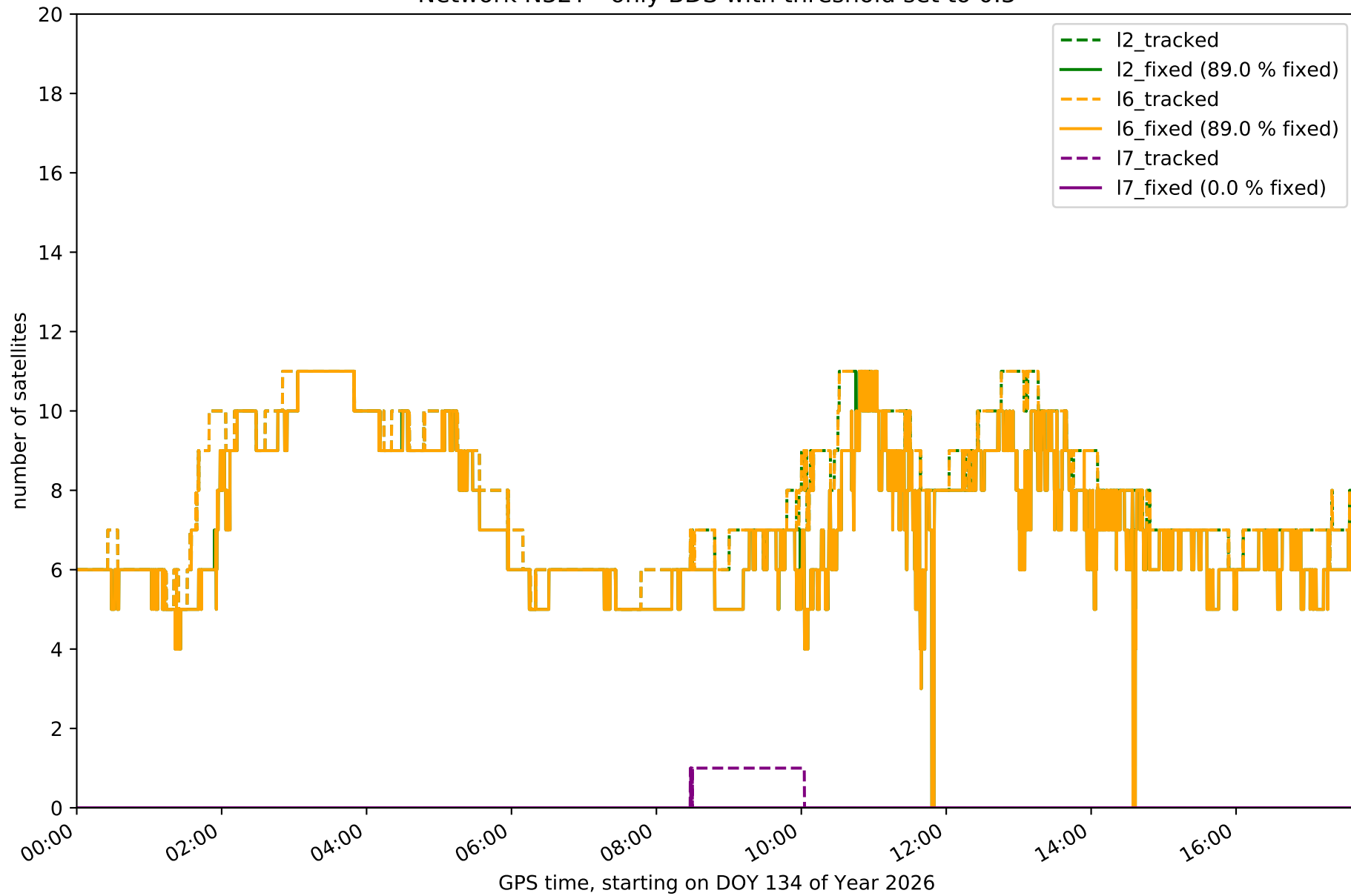

Network N32T - only Galileo with threshold set to 0.3

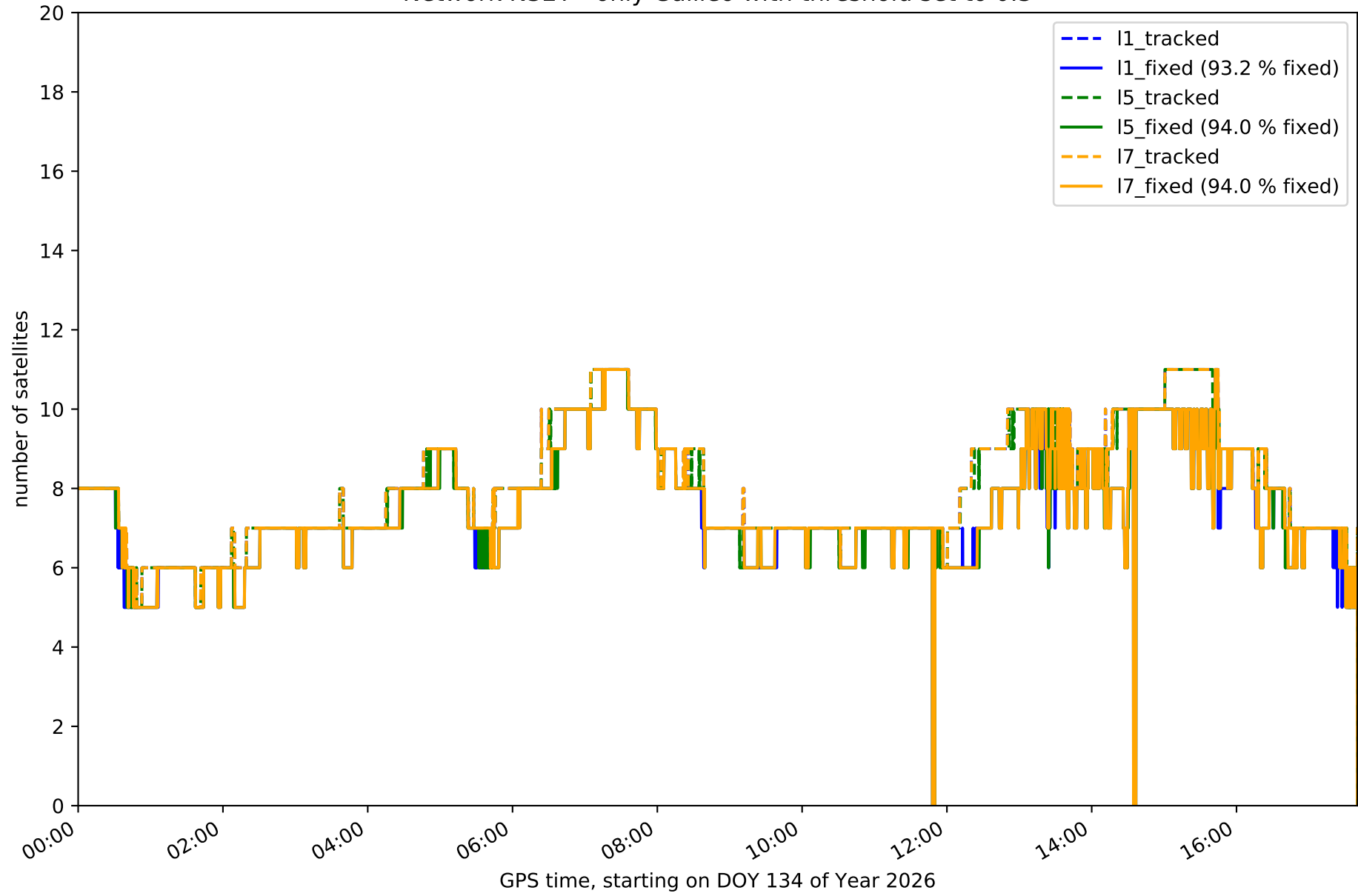

Station EH01 in network N32T

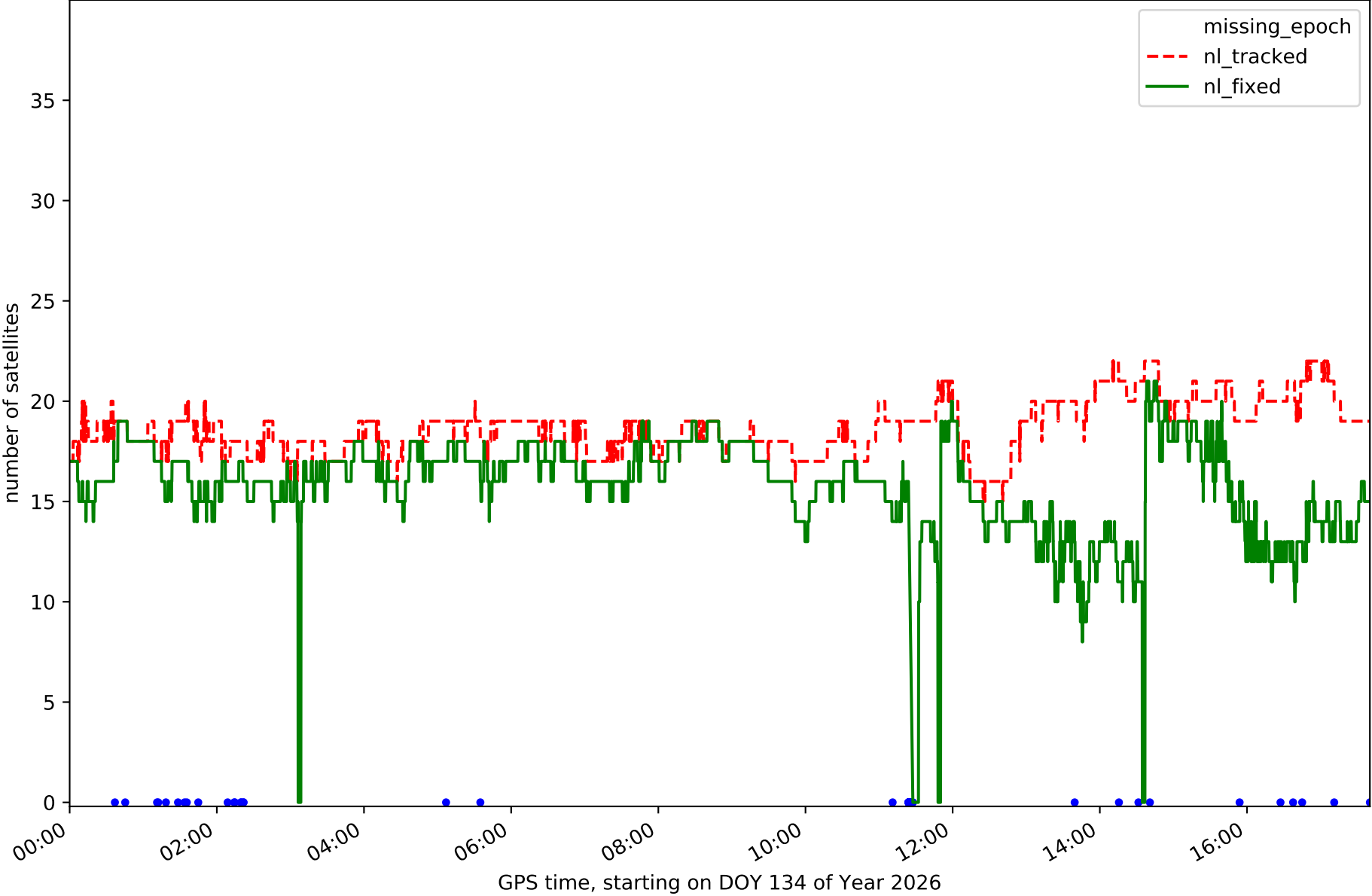

Station EH02 in network N32T

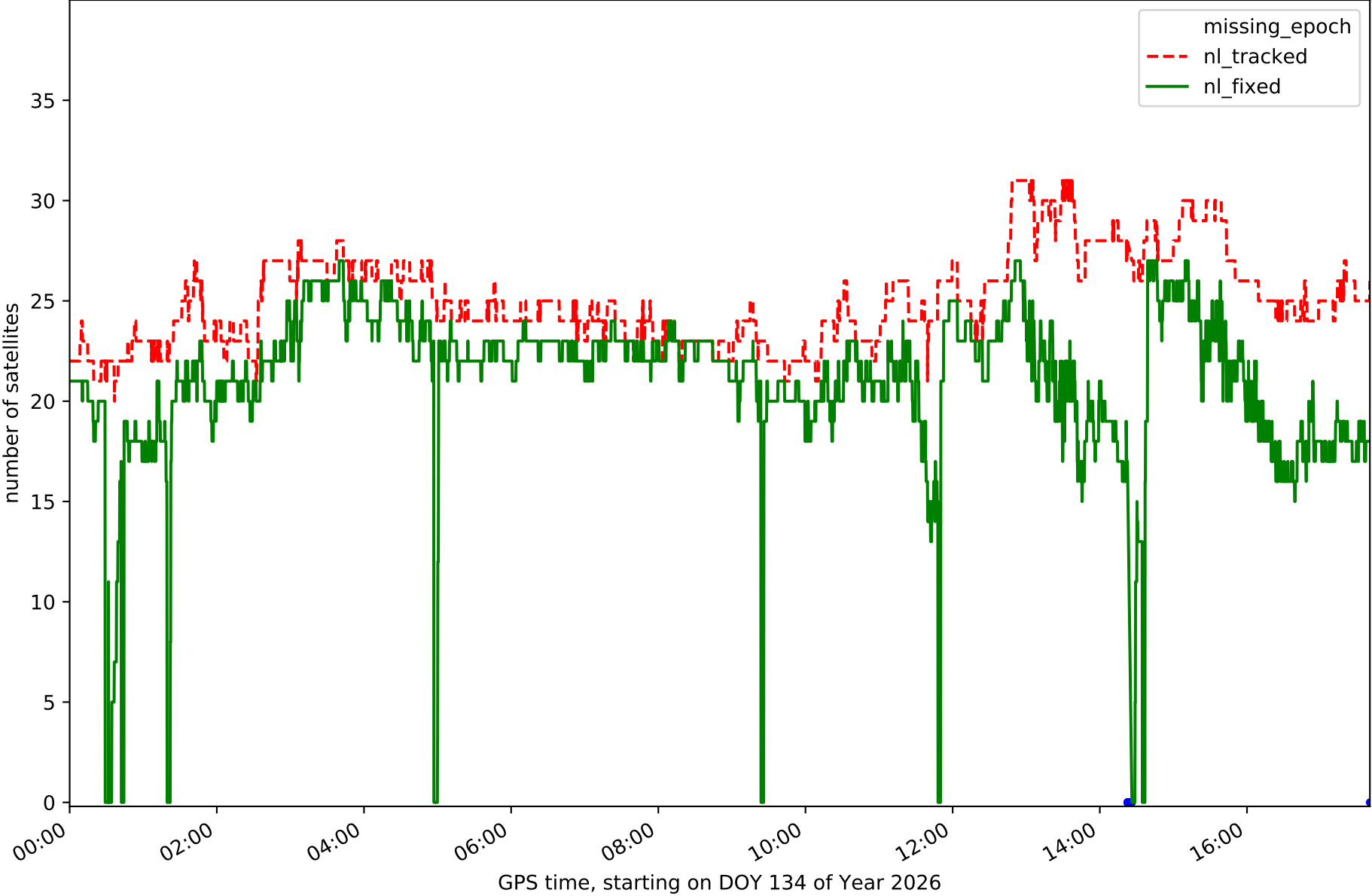

Station GOM1 in network N32T

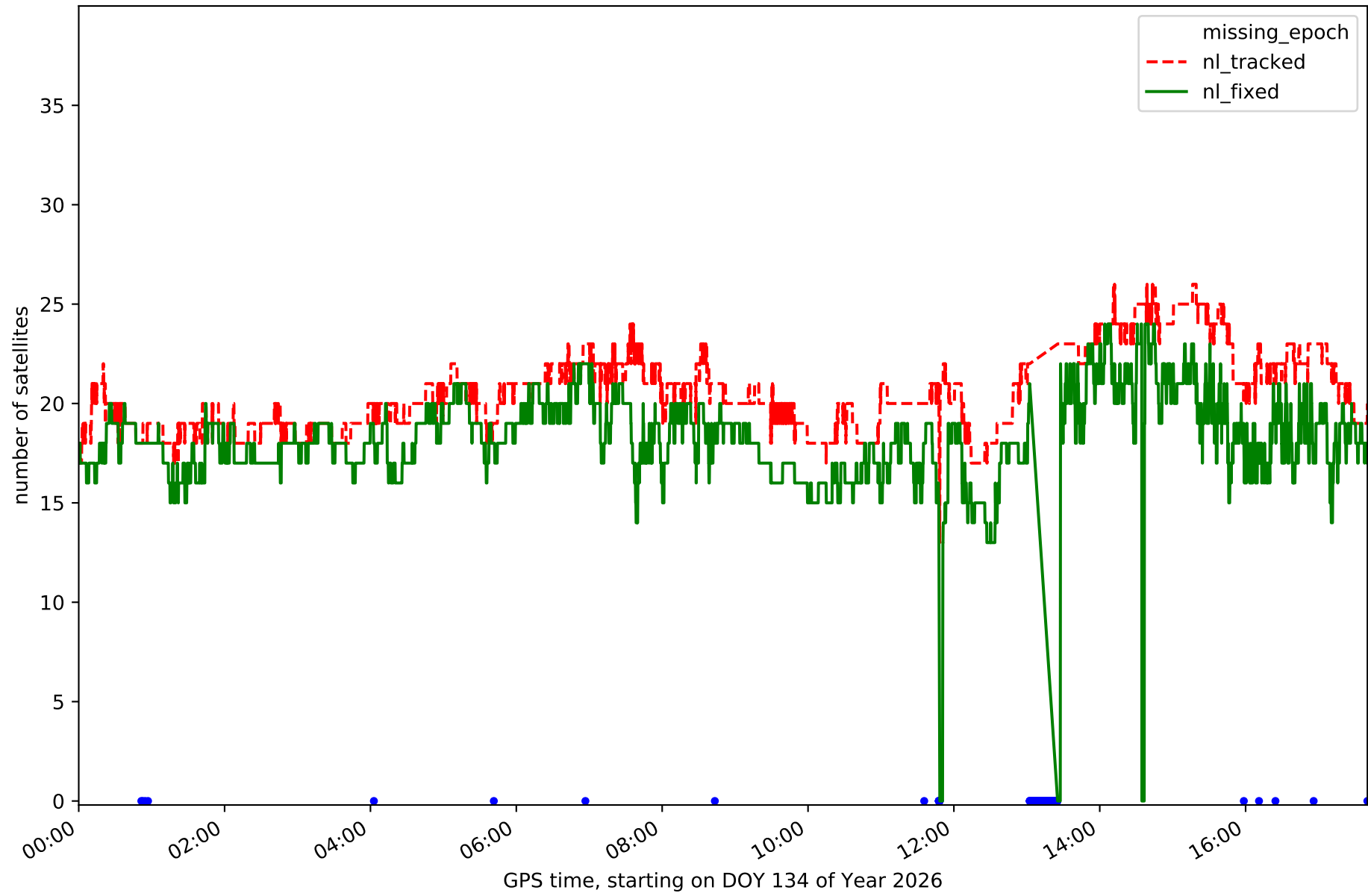

Station GOME in network N32T

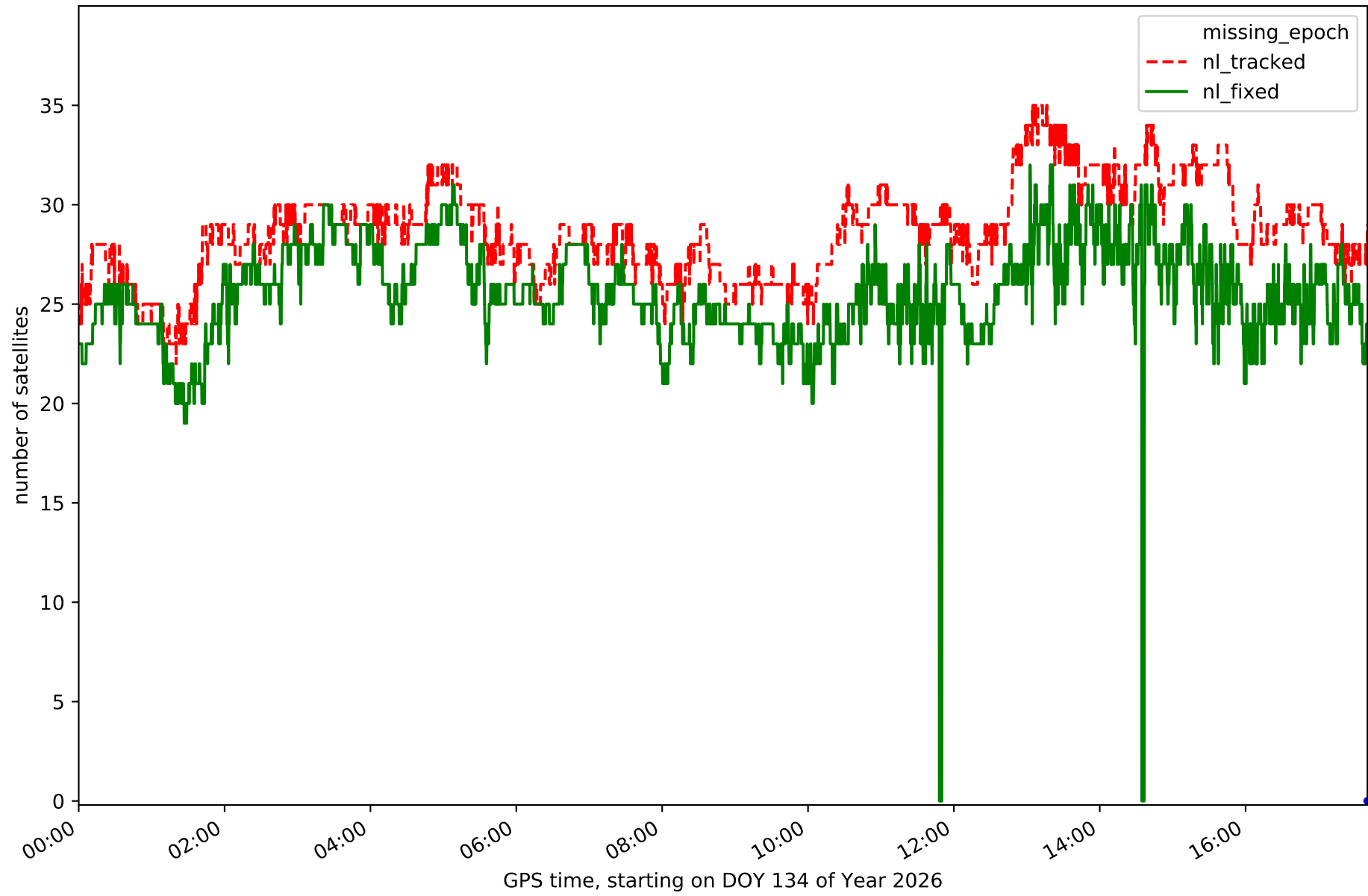

Station IZAN in network N32T

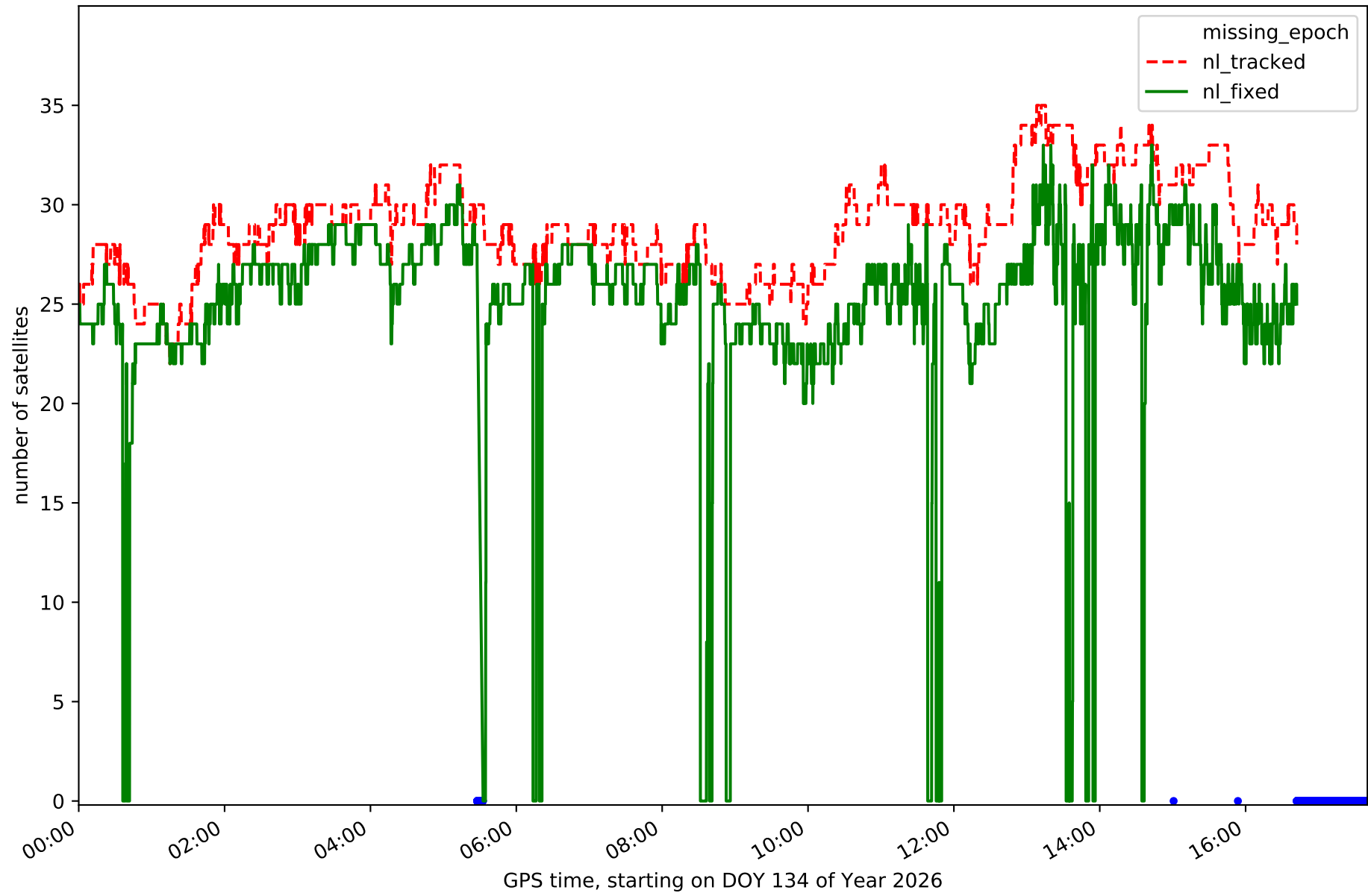

Station LP01 in network N32T

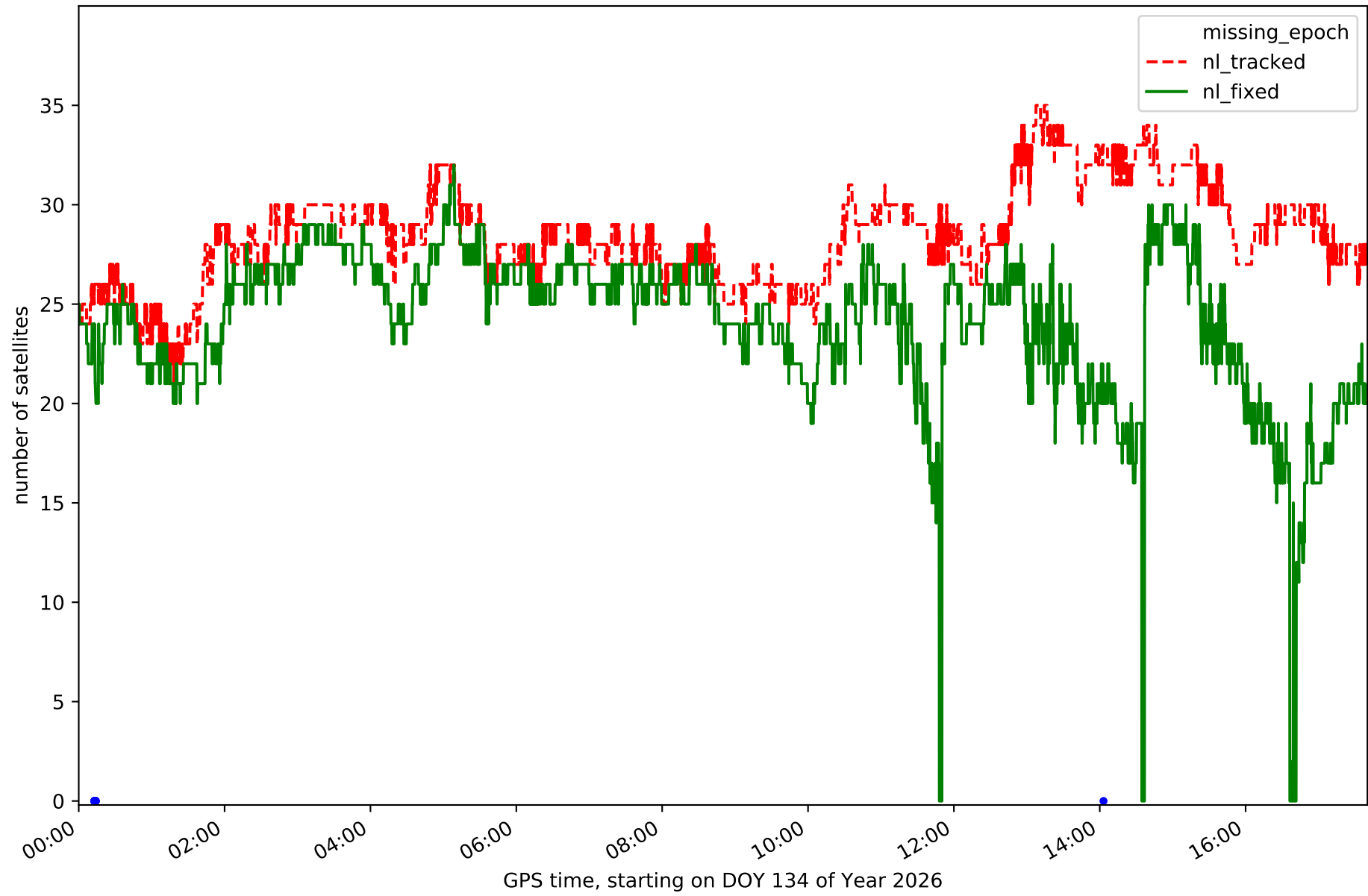

Station LP03 in network N32T

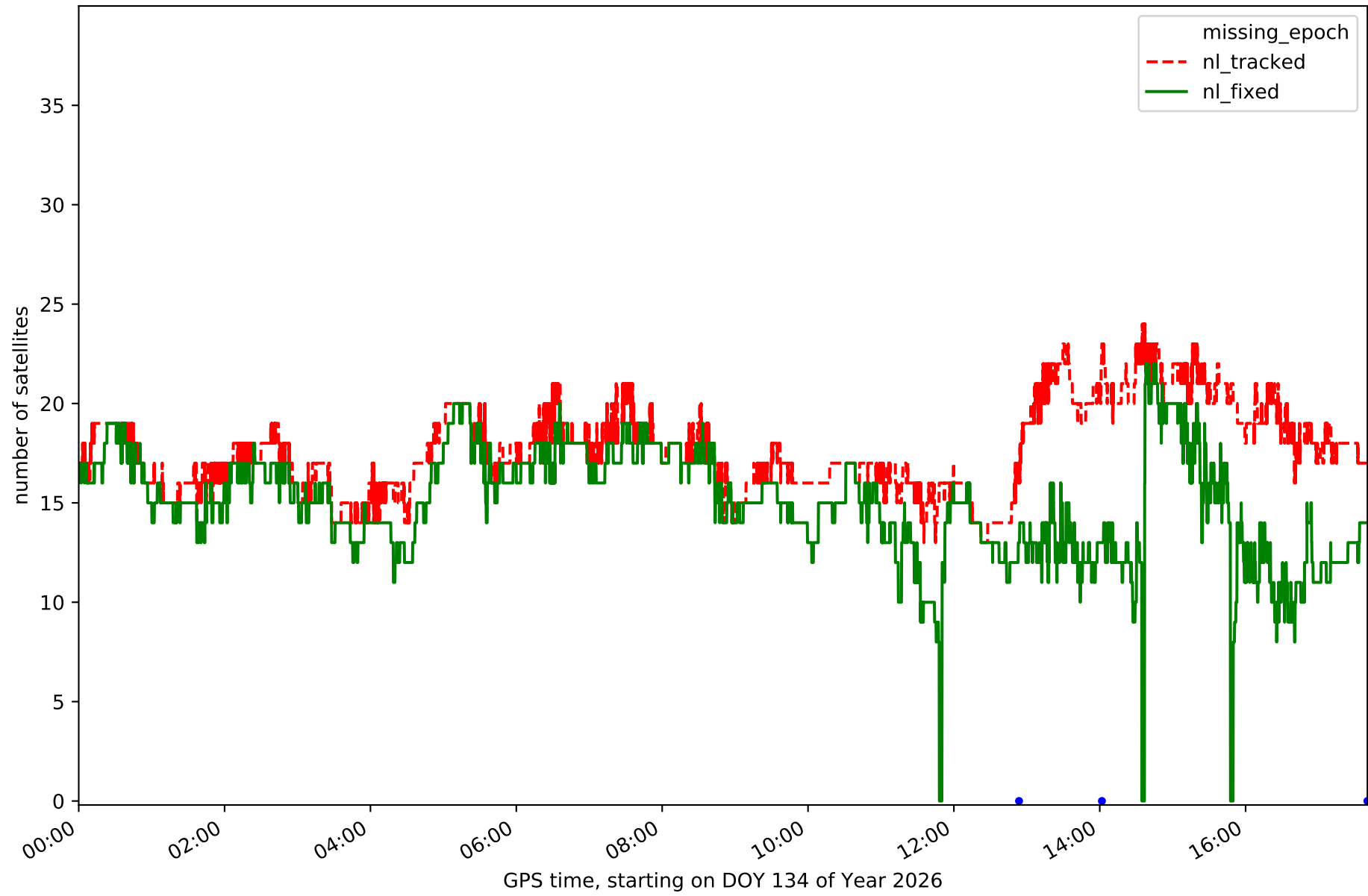

Station LPAL in network N32T

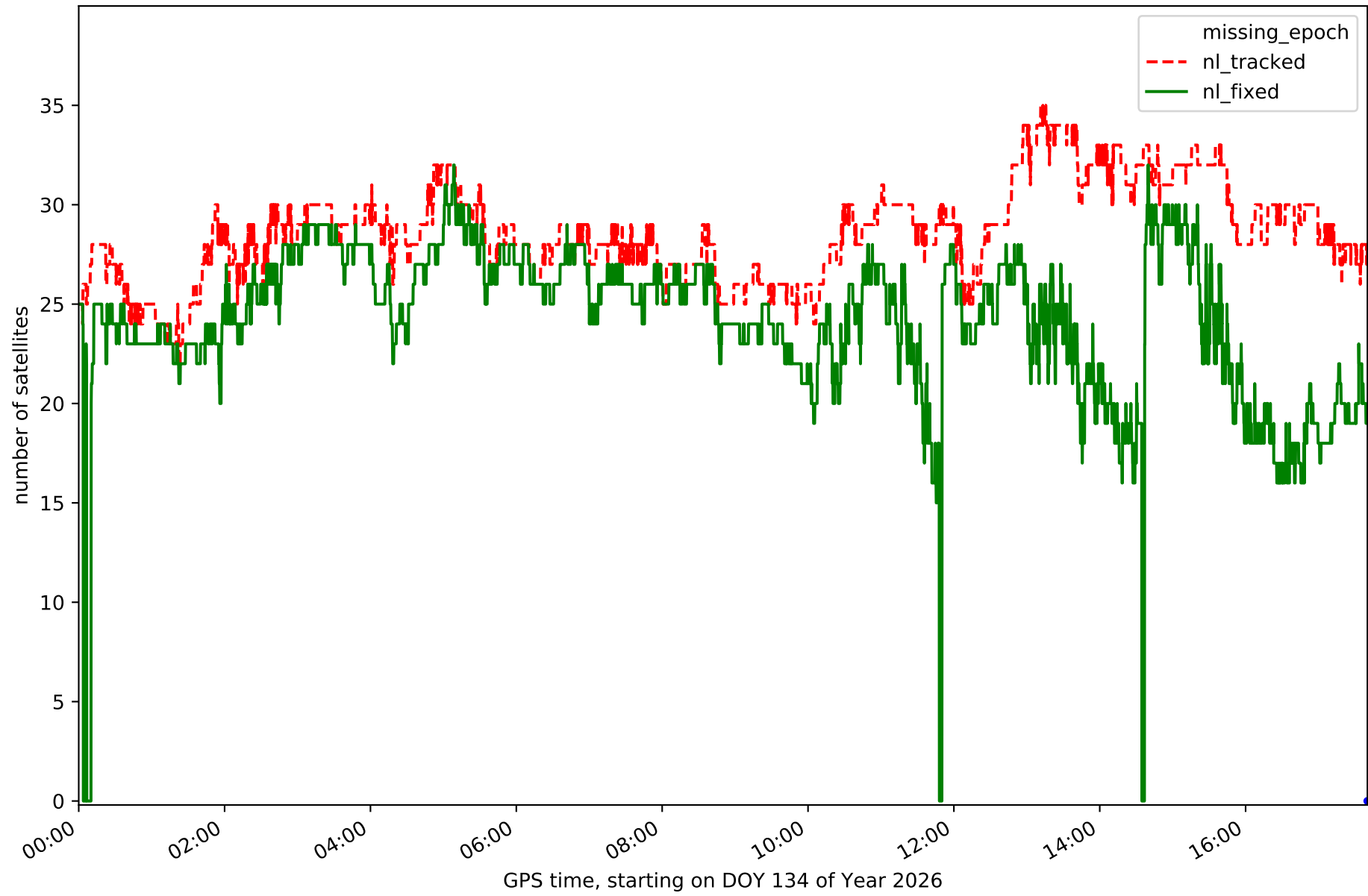

Station LRES in network N32T

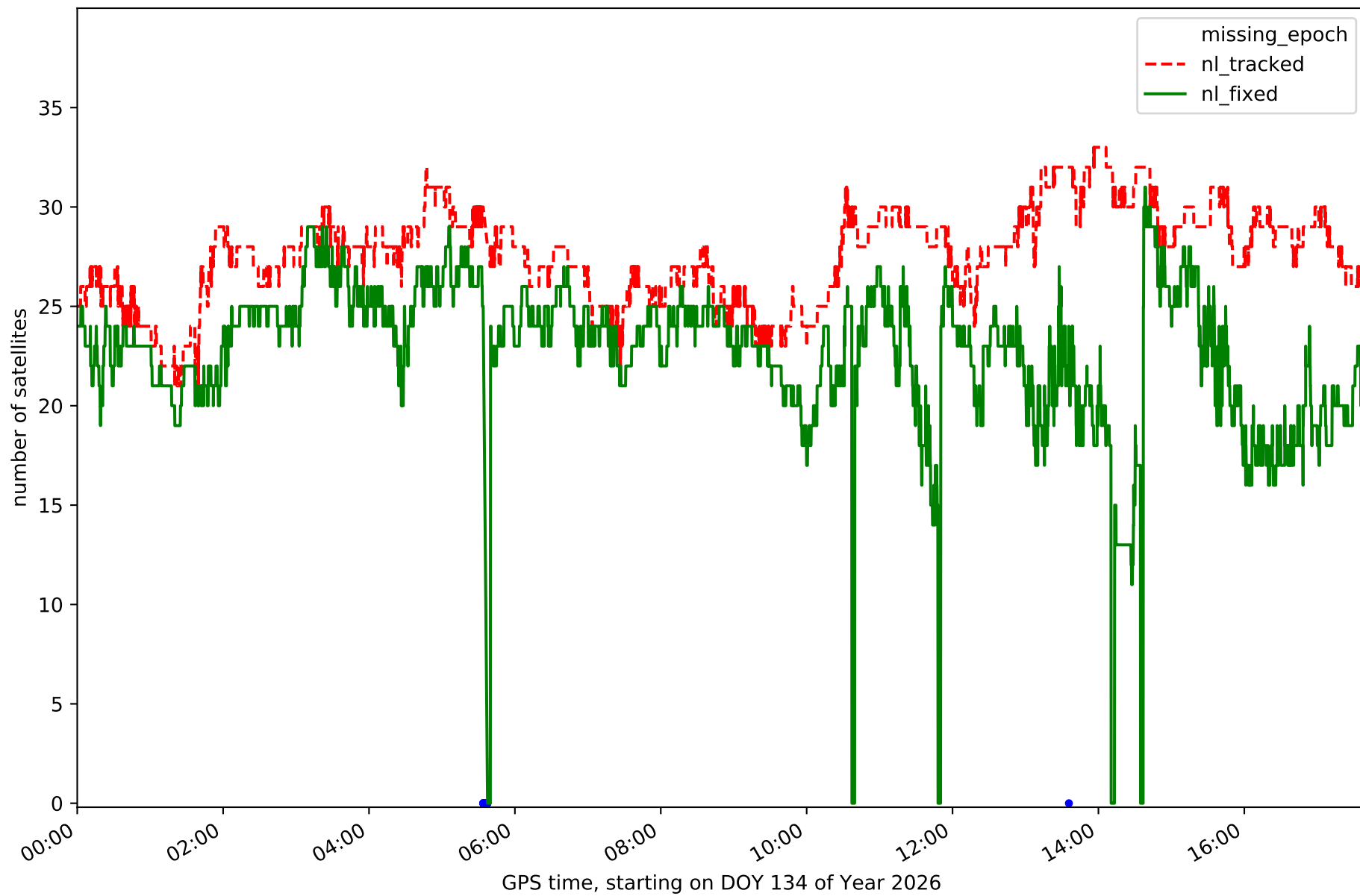

Station TN01 in network N32T

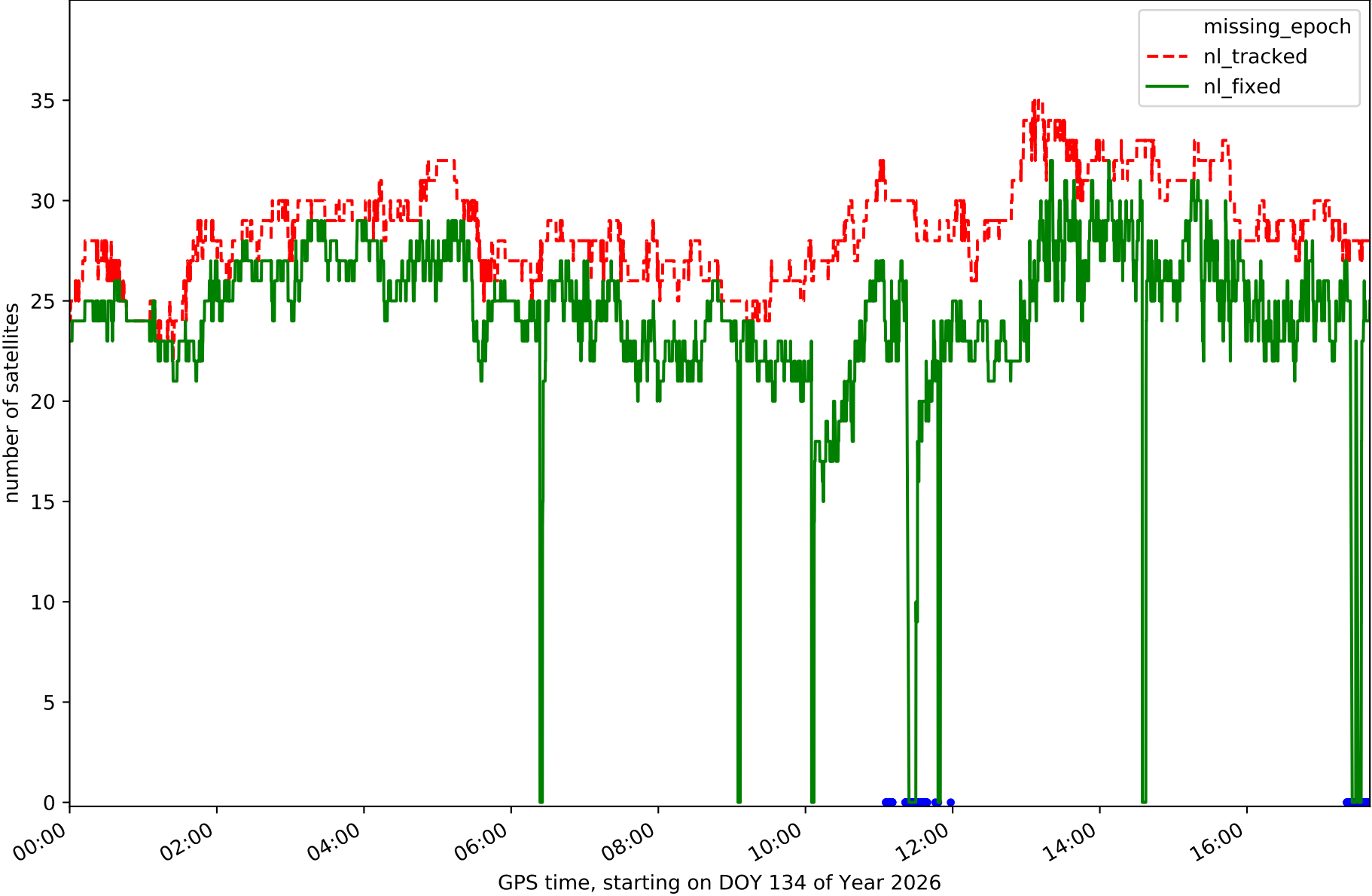

Station TN02 in network N32T

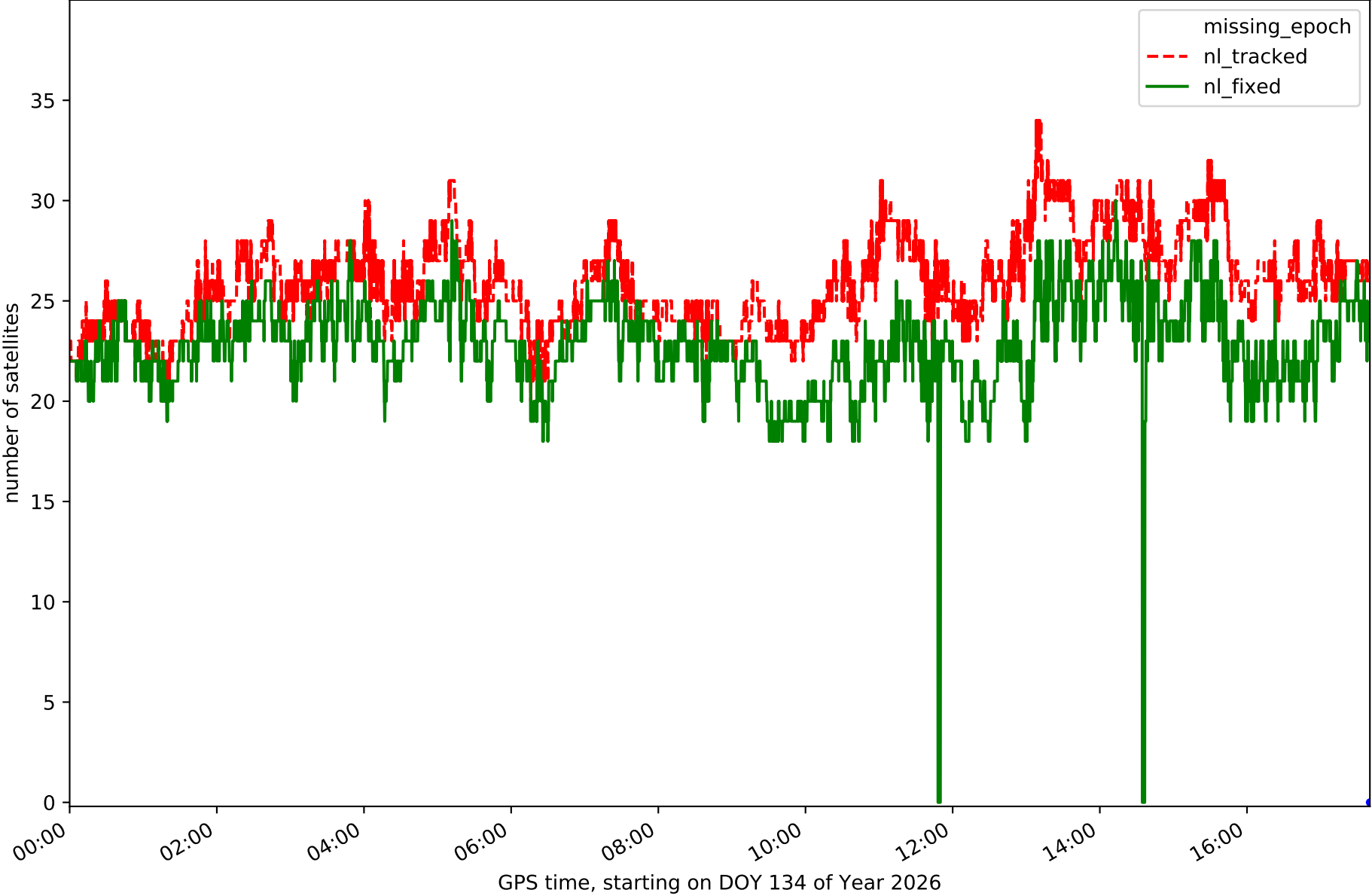

Station TN03 in network N32T

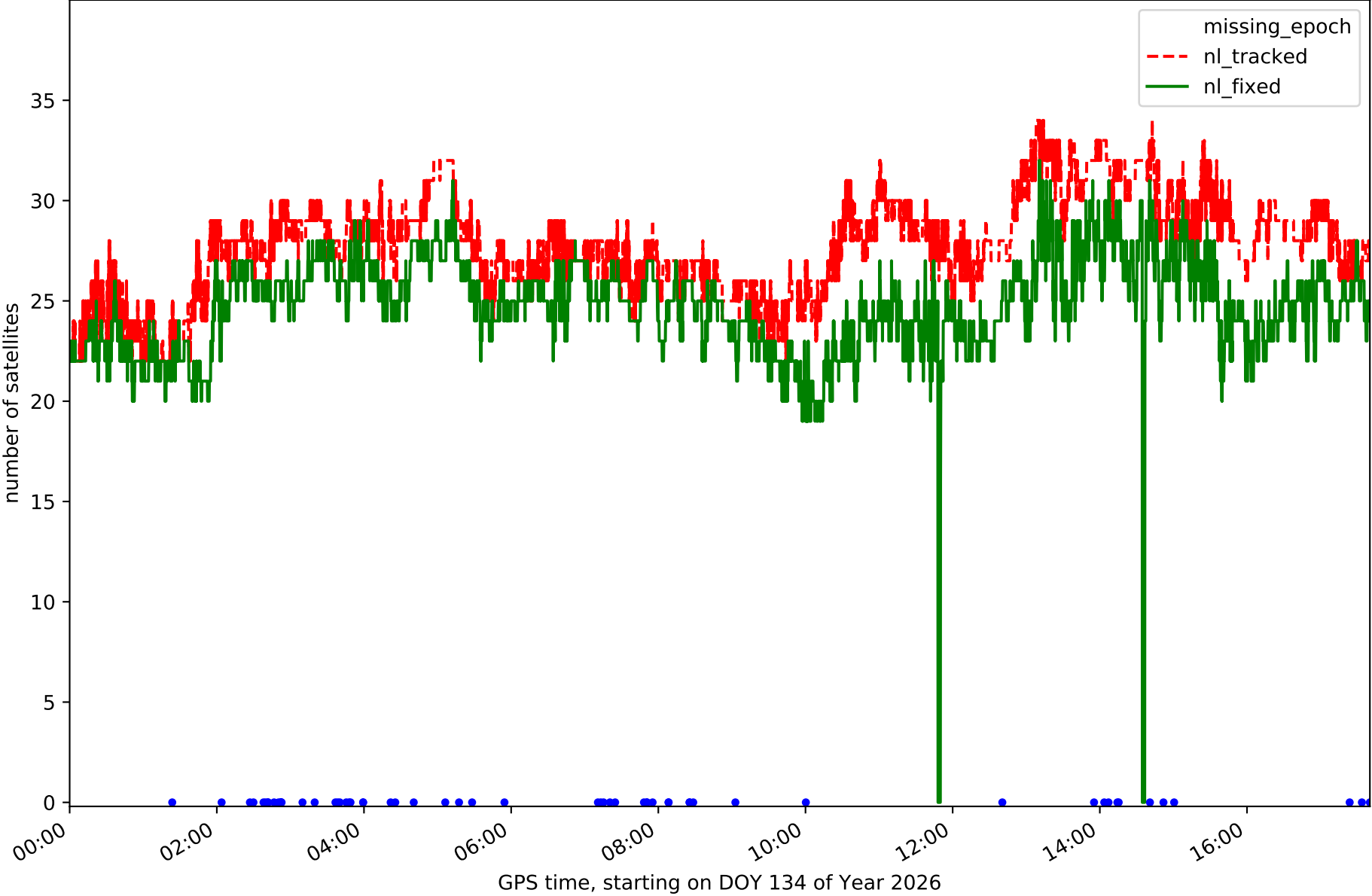

Station TN06 in network N32T

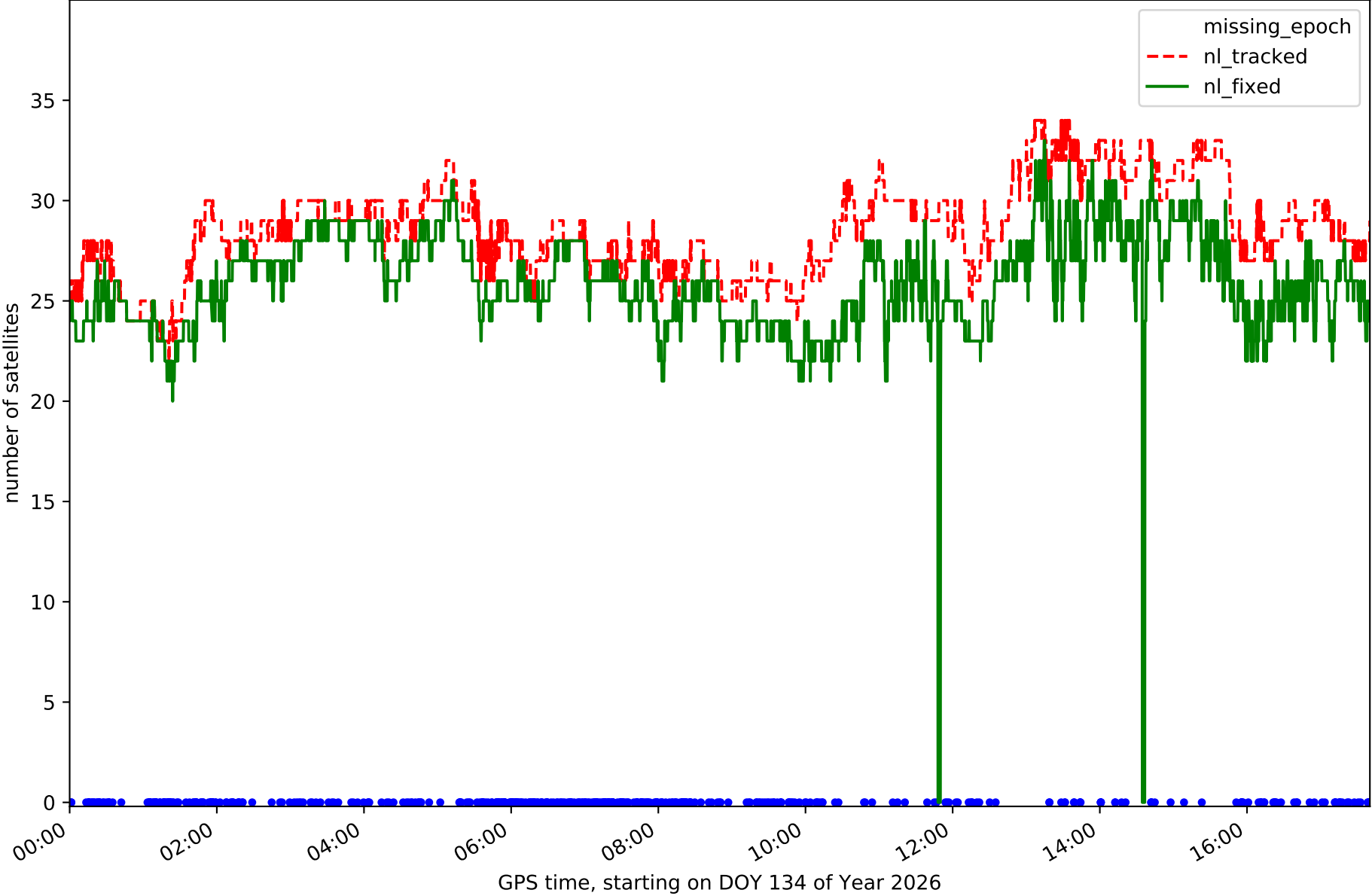

Station TN09 in network N32T

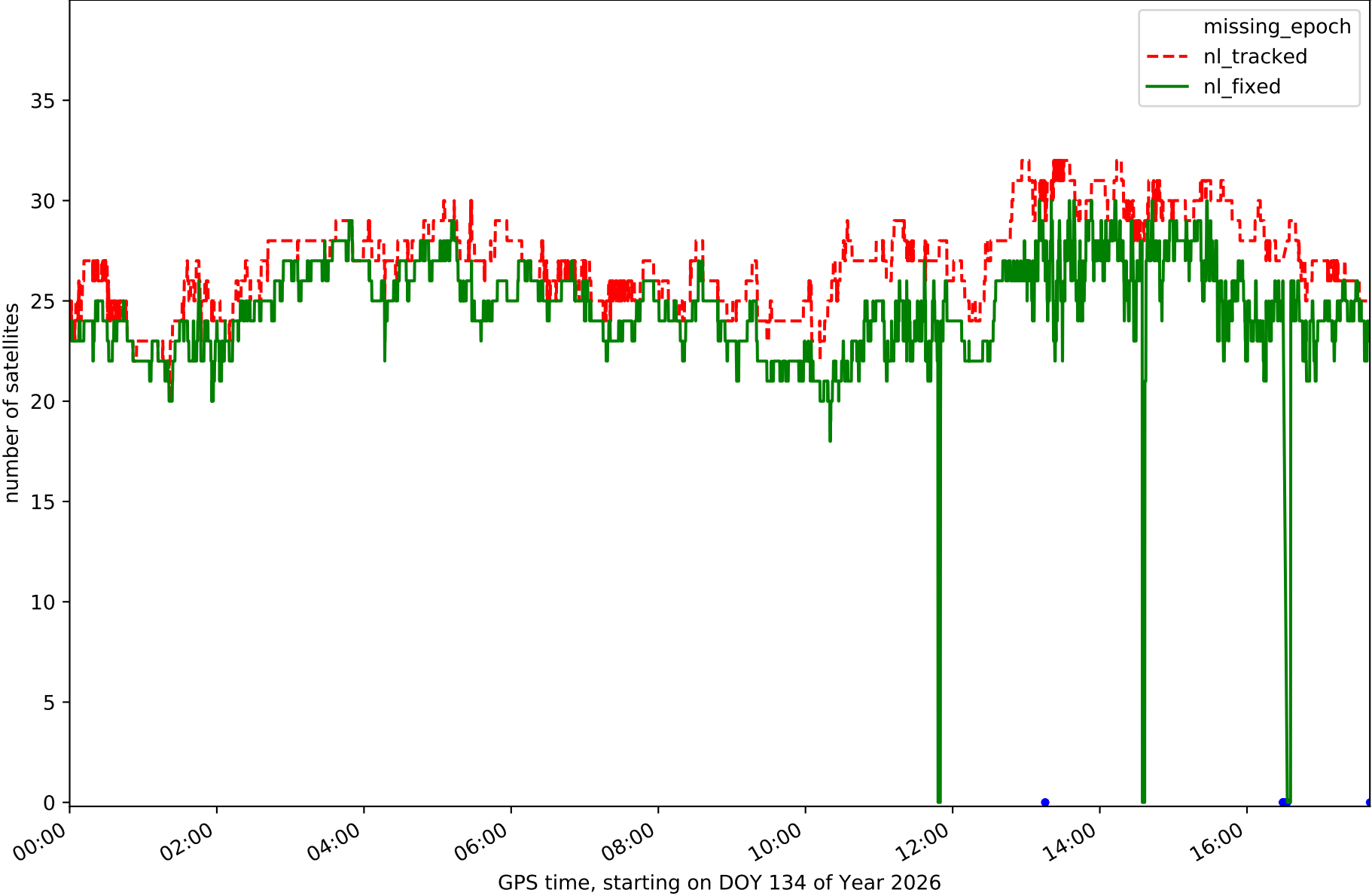

Station TE11 in network N32T

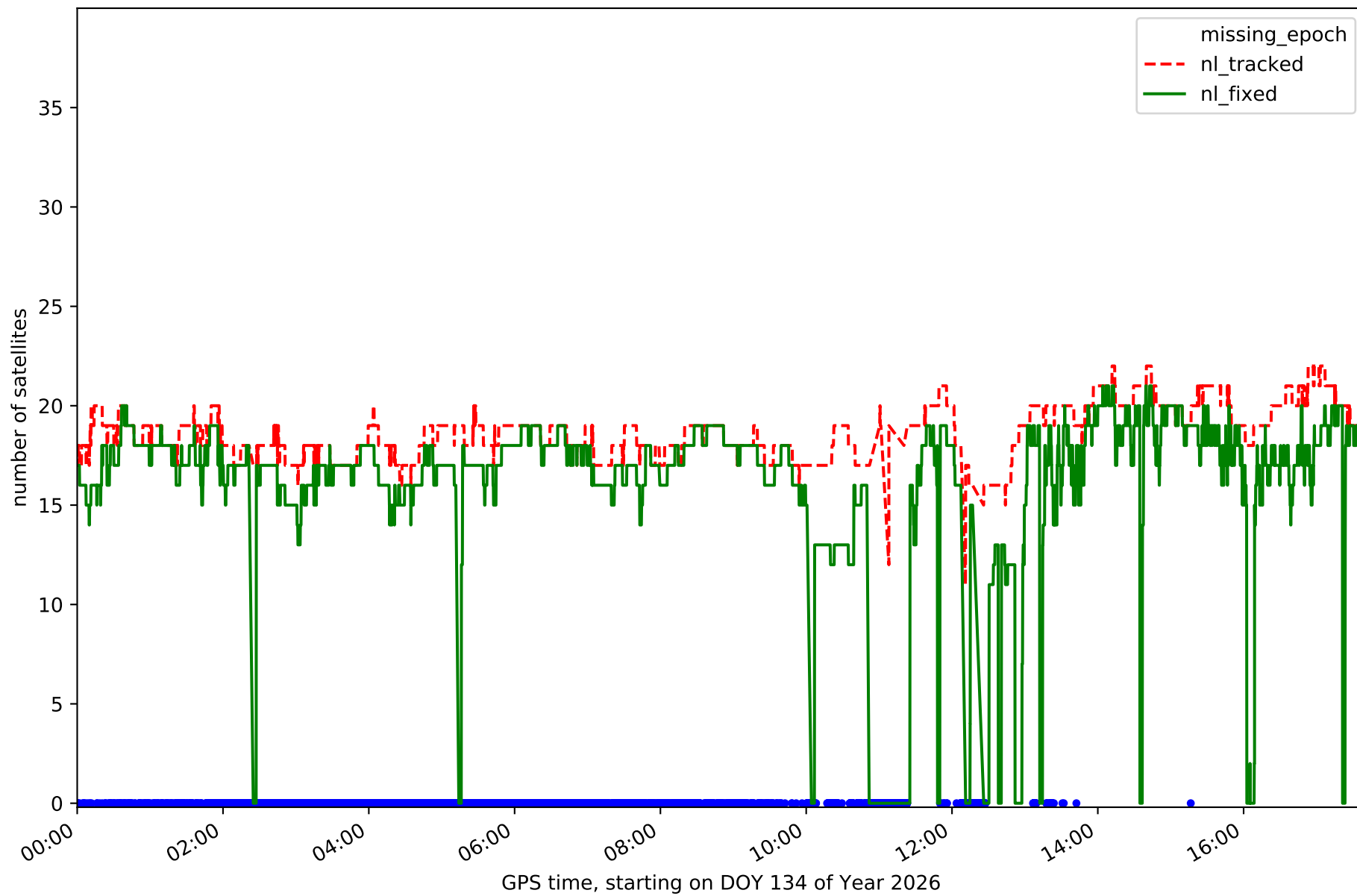

RefCheck for station EH01 in network N32T

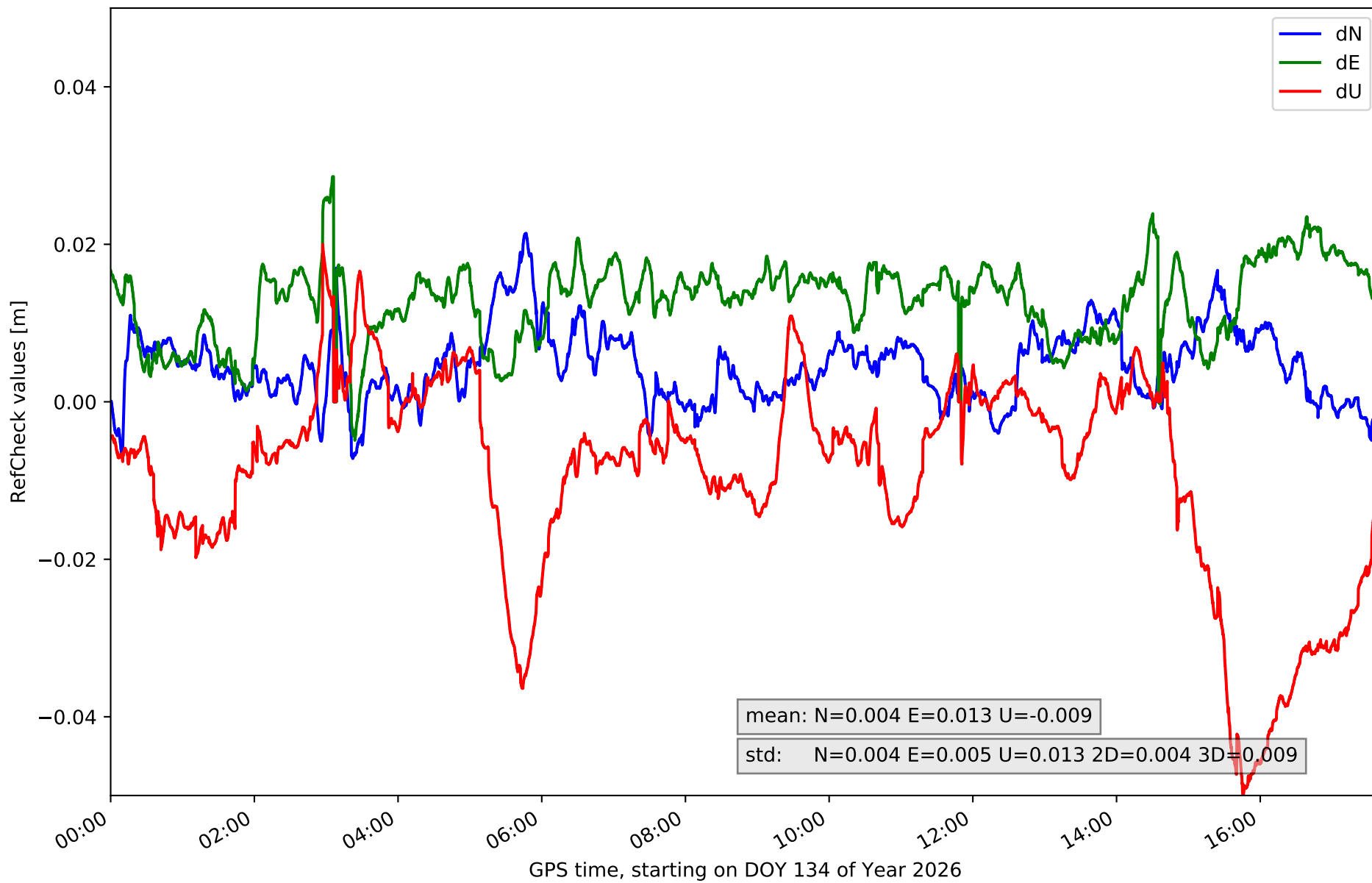

RefCheck for station EH02 in network N32T

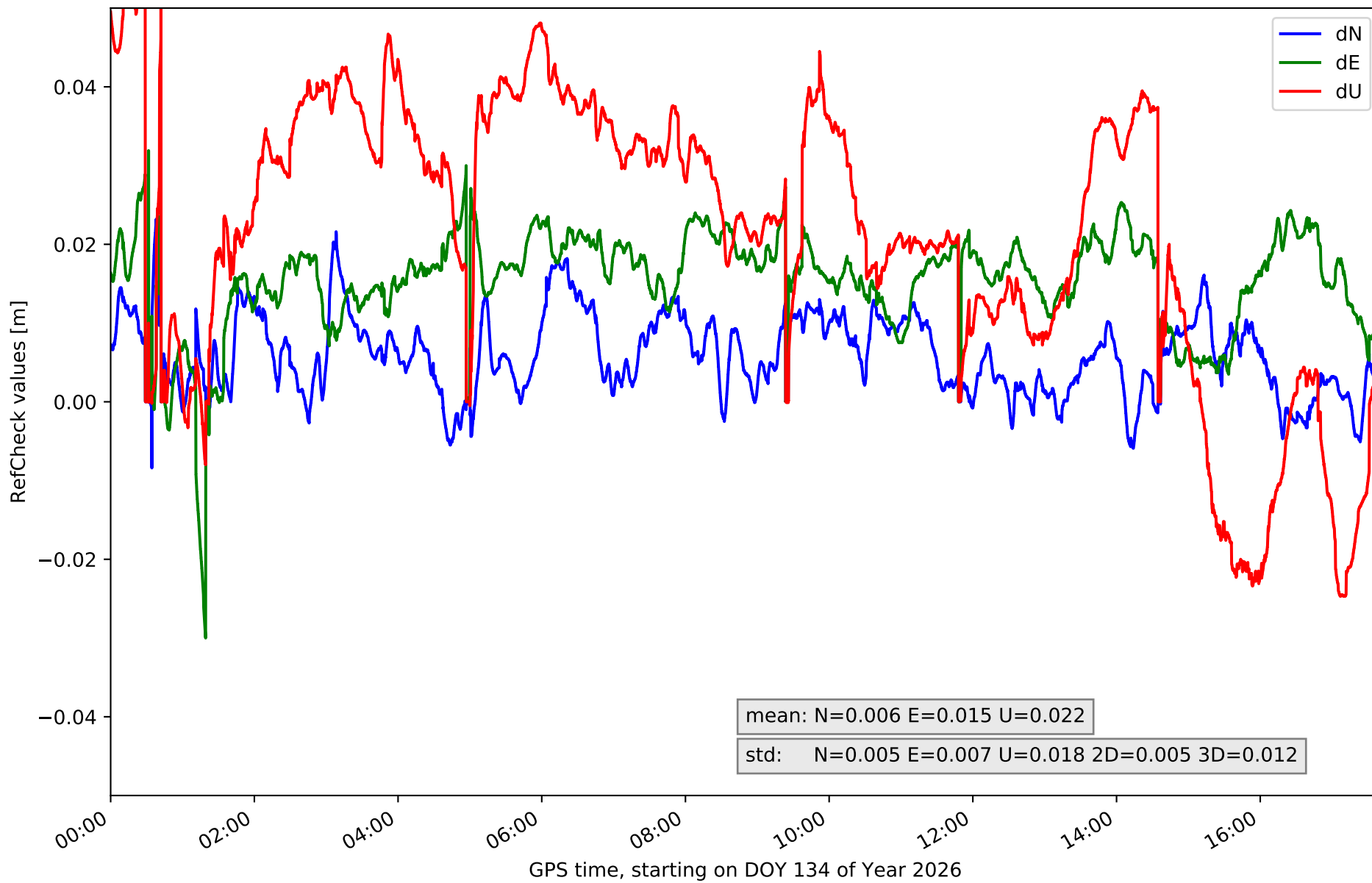

RefCheck for station GOM1 in network N32T

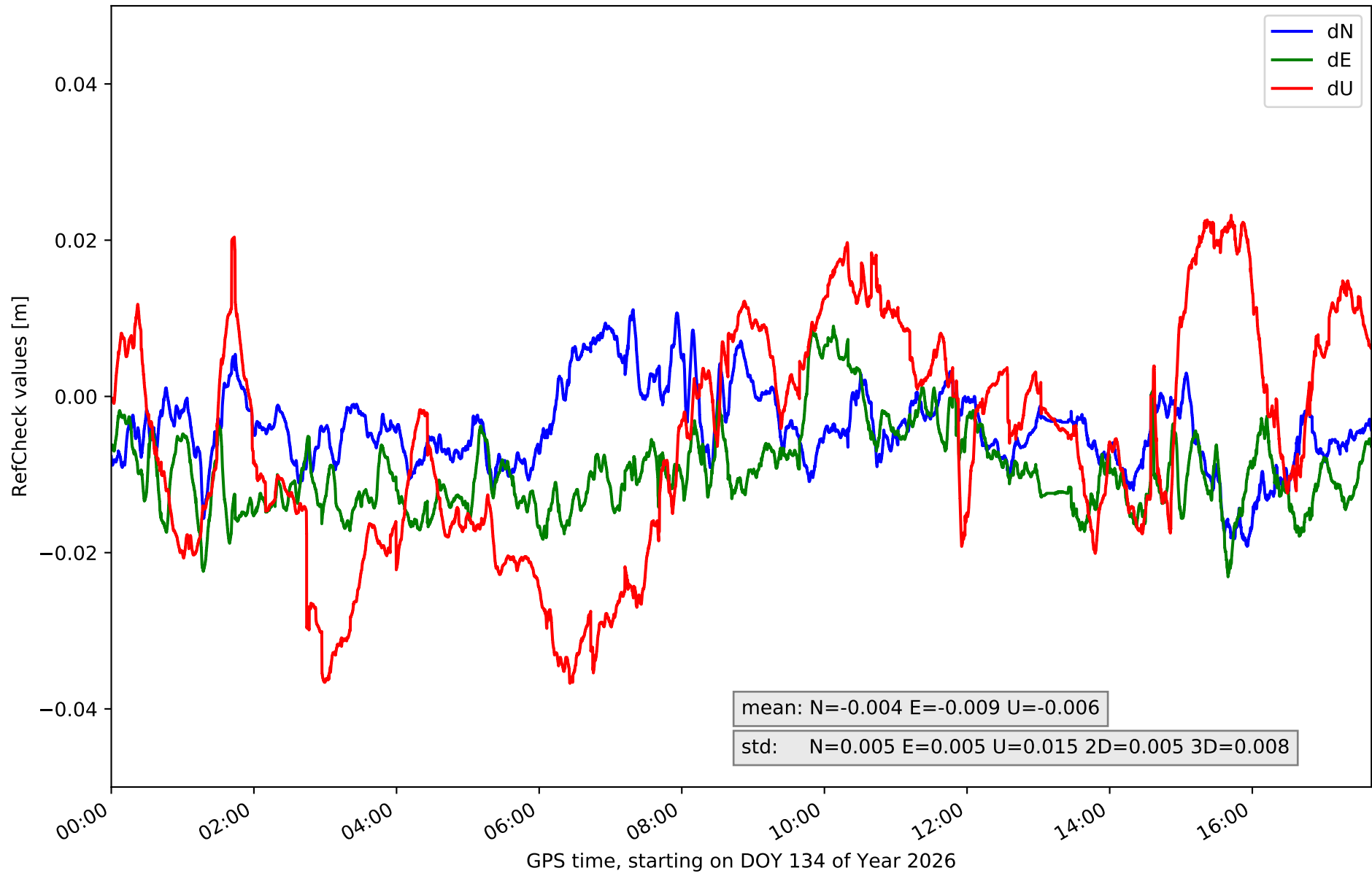

RefCheck for station GOME in network N32T

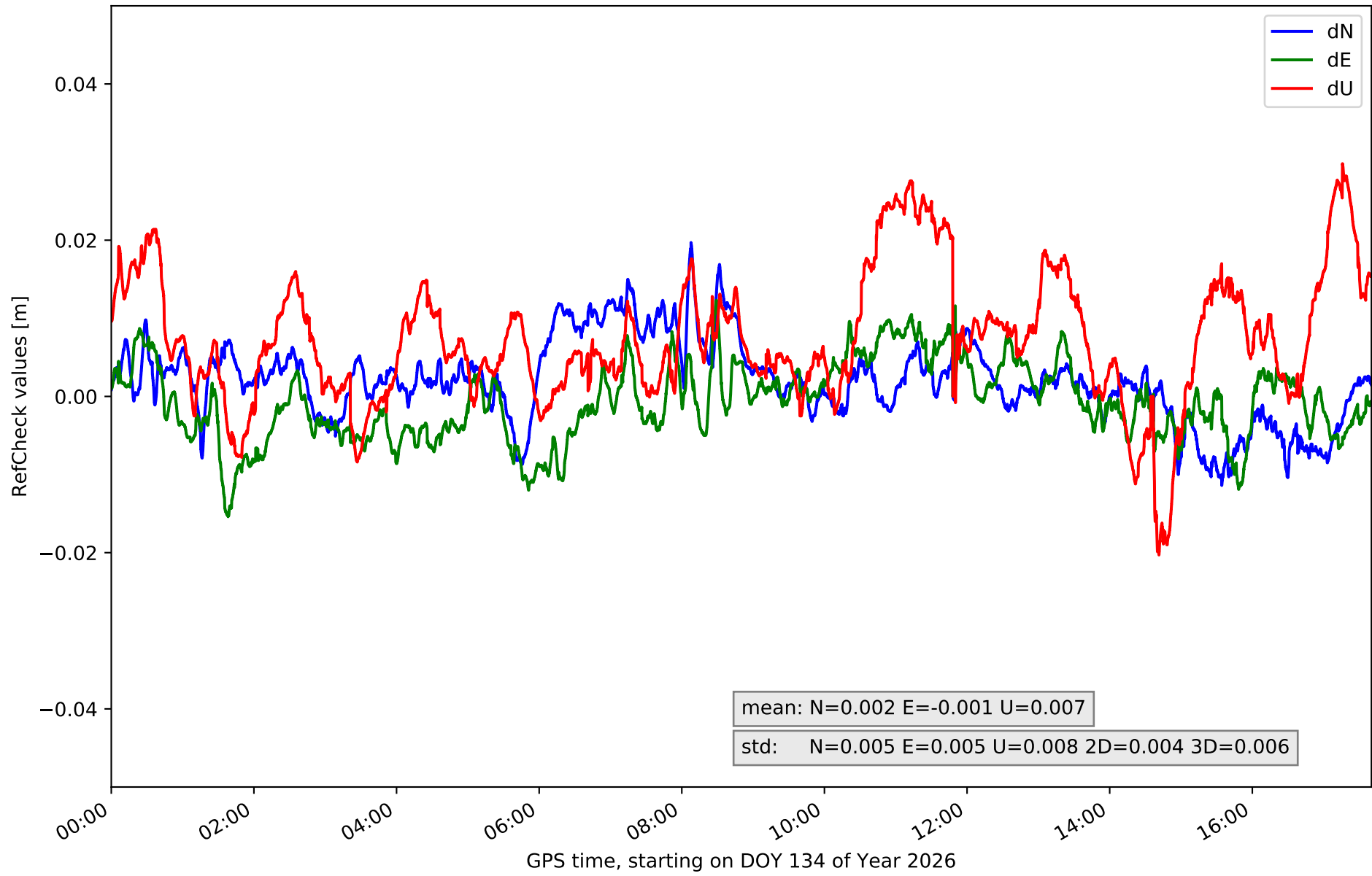

RefCheck for station IZAN in network N32T

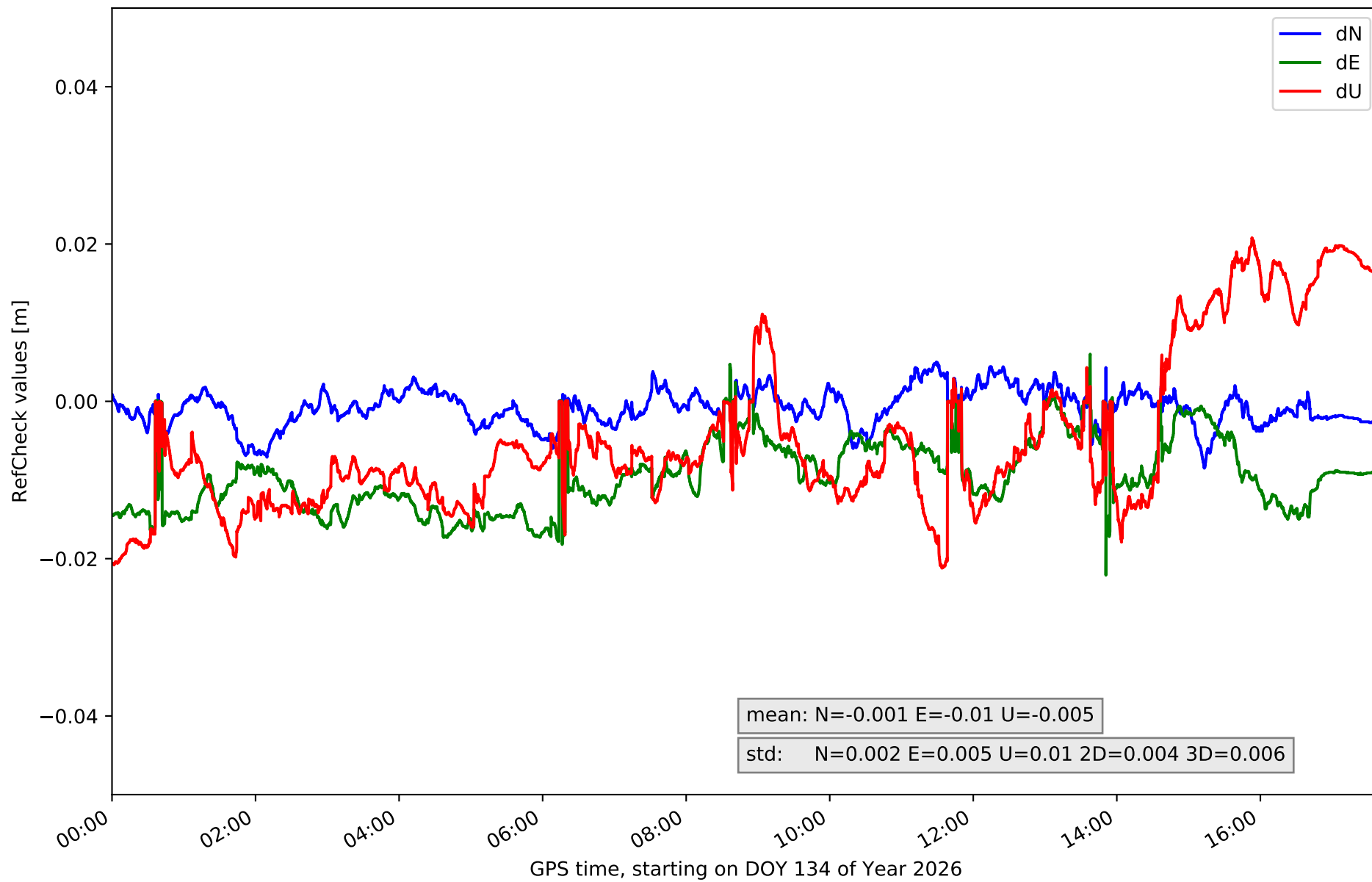

RefCheck for station LP01 in network N32T

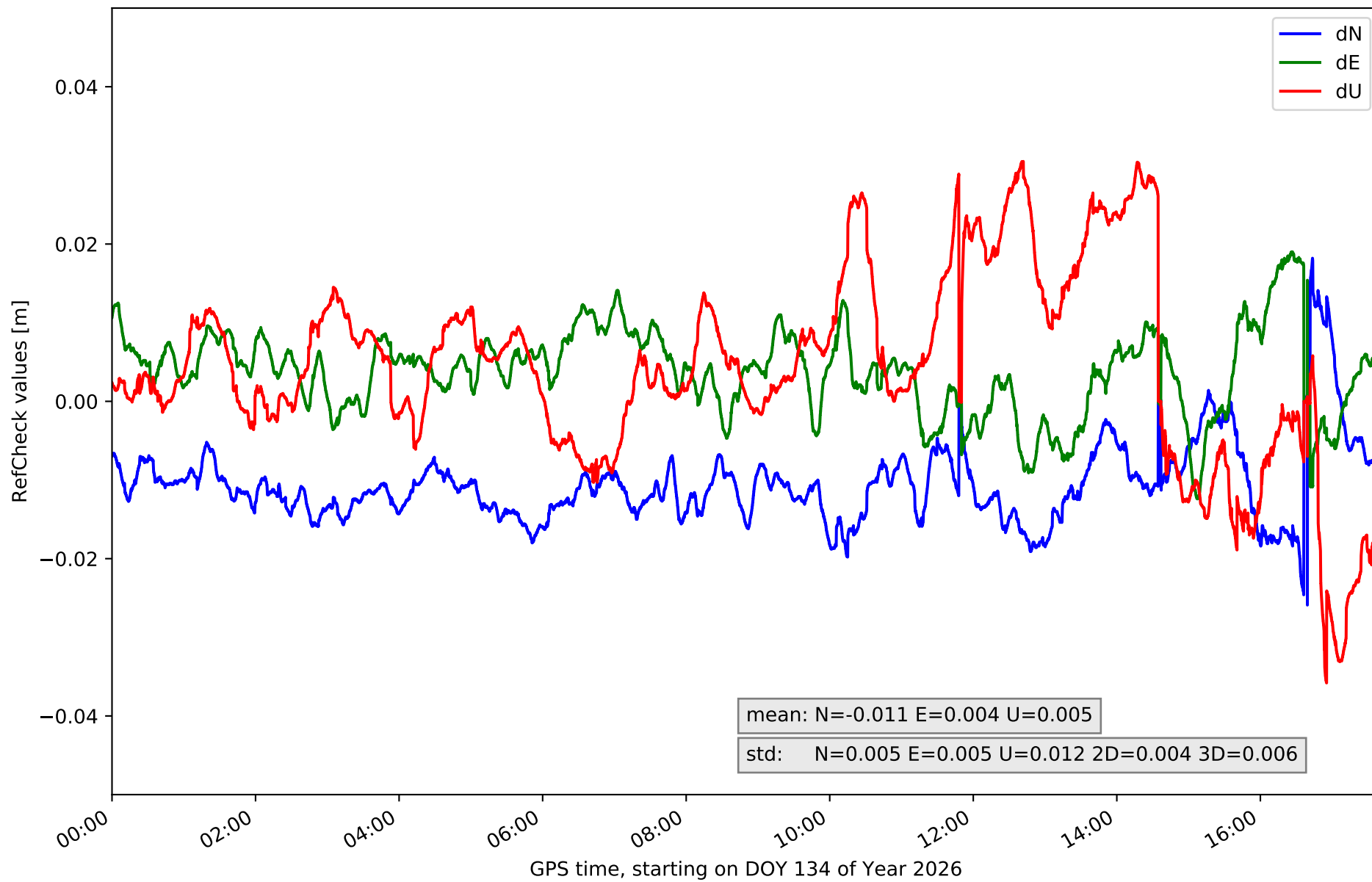

RefCheck for station LP03 in network N32T

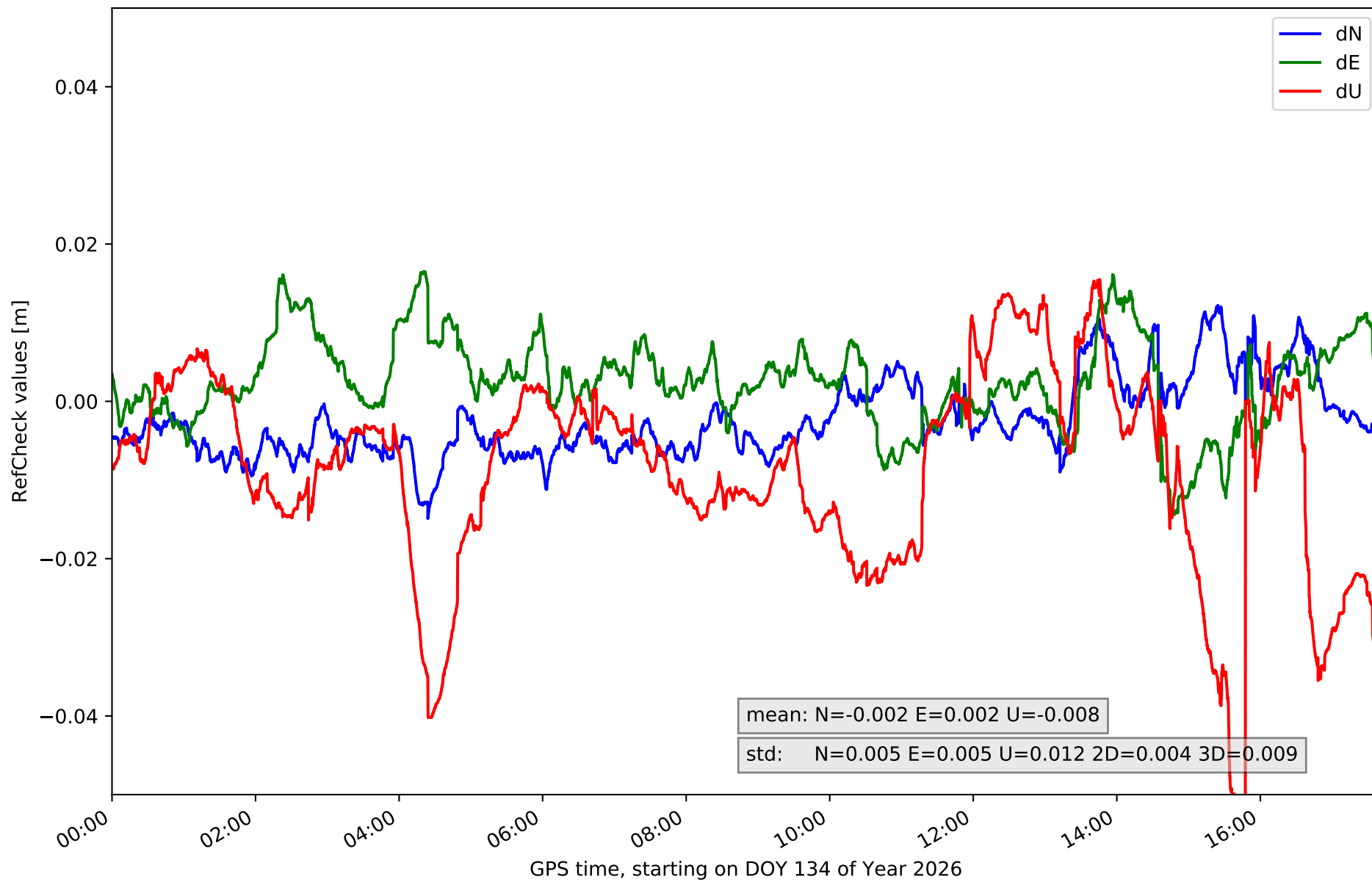

RefCheck for station LPAL in network N32T

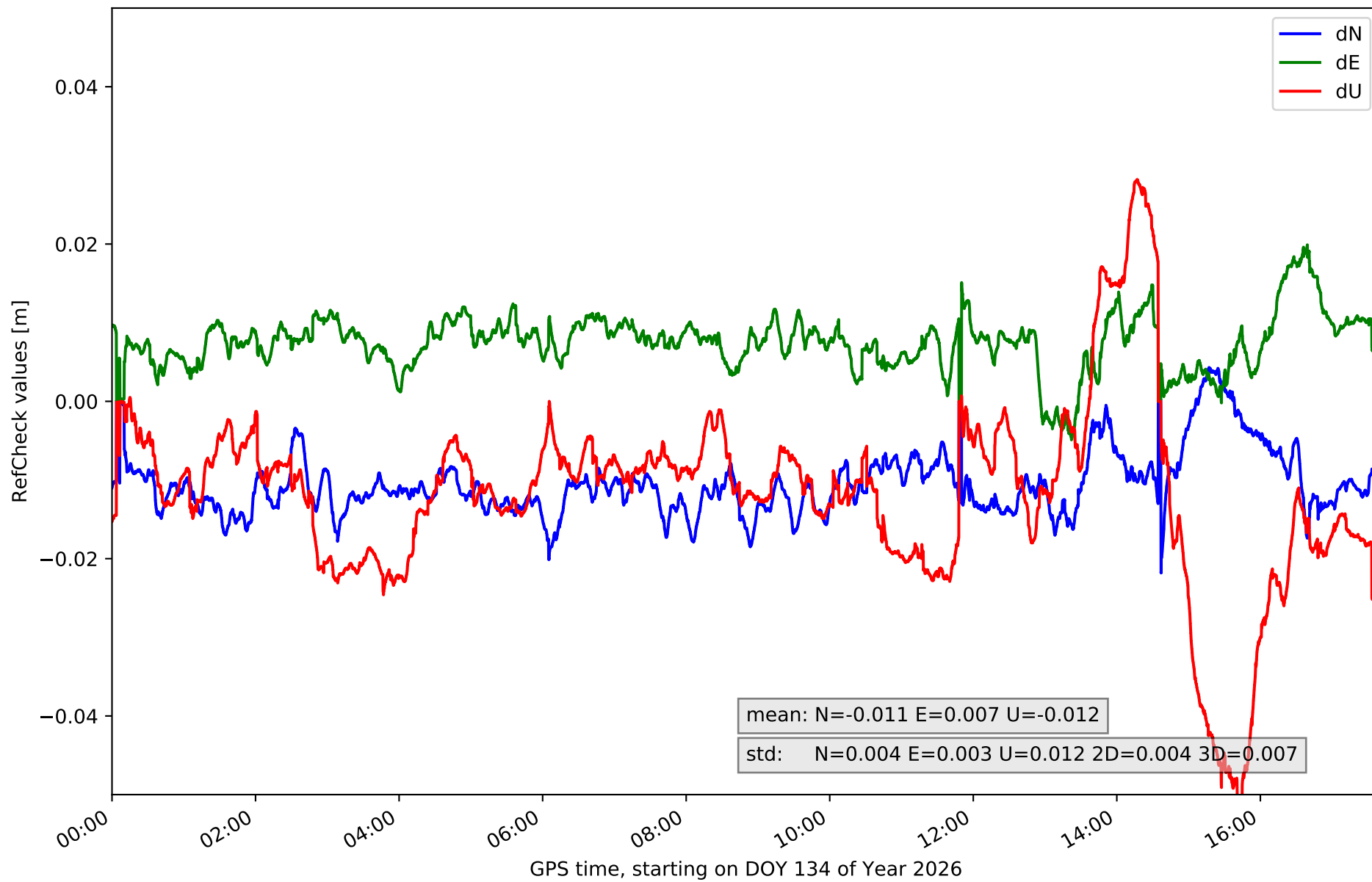

RefCheck for station LRES in network N32T

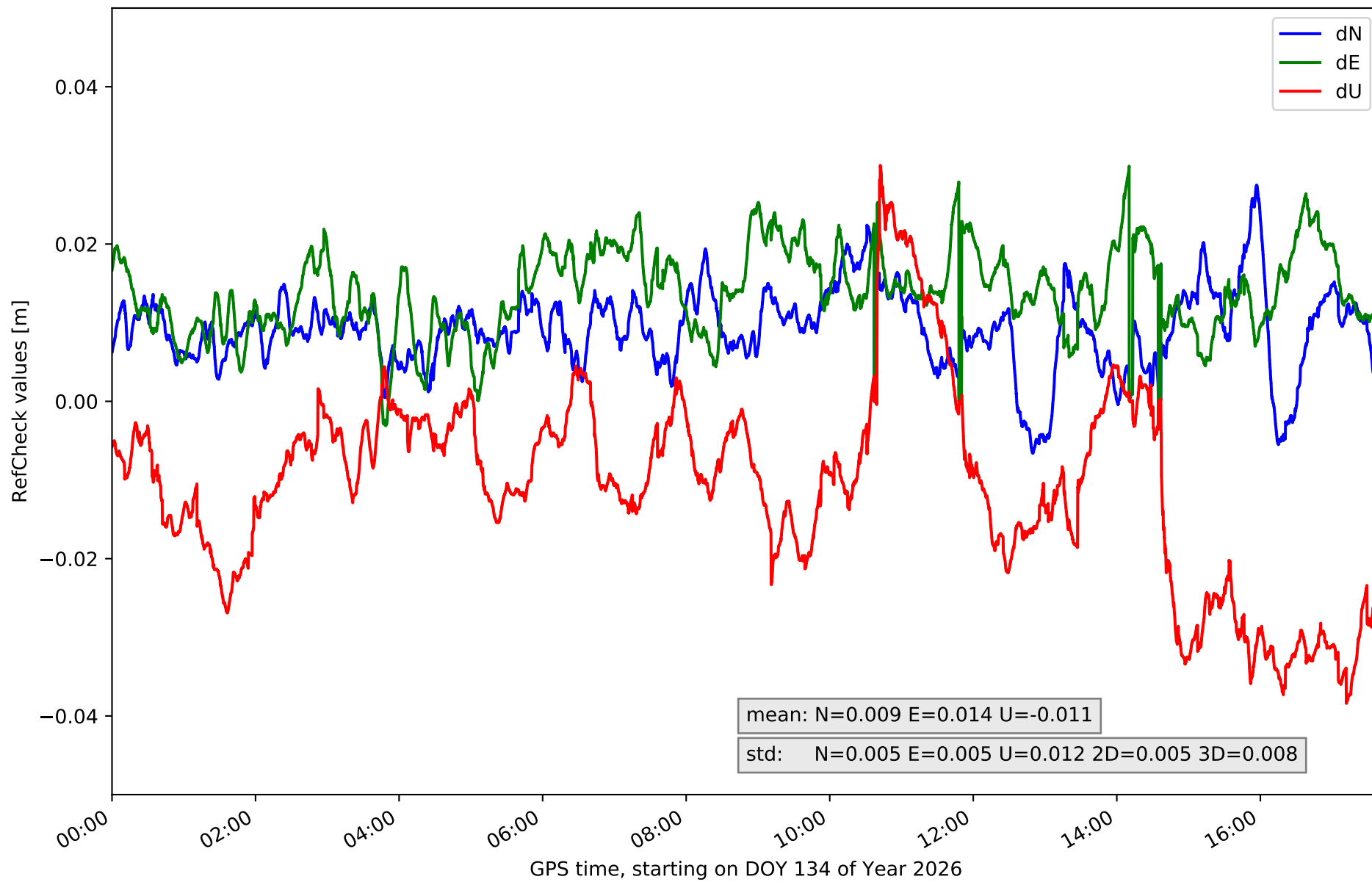

RefCheck for station TN01 in network N32T

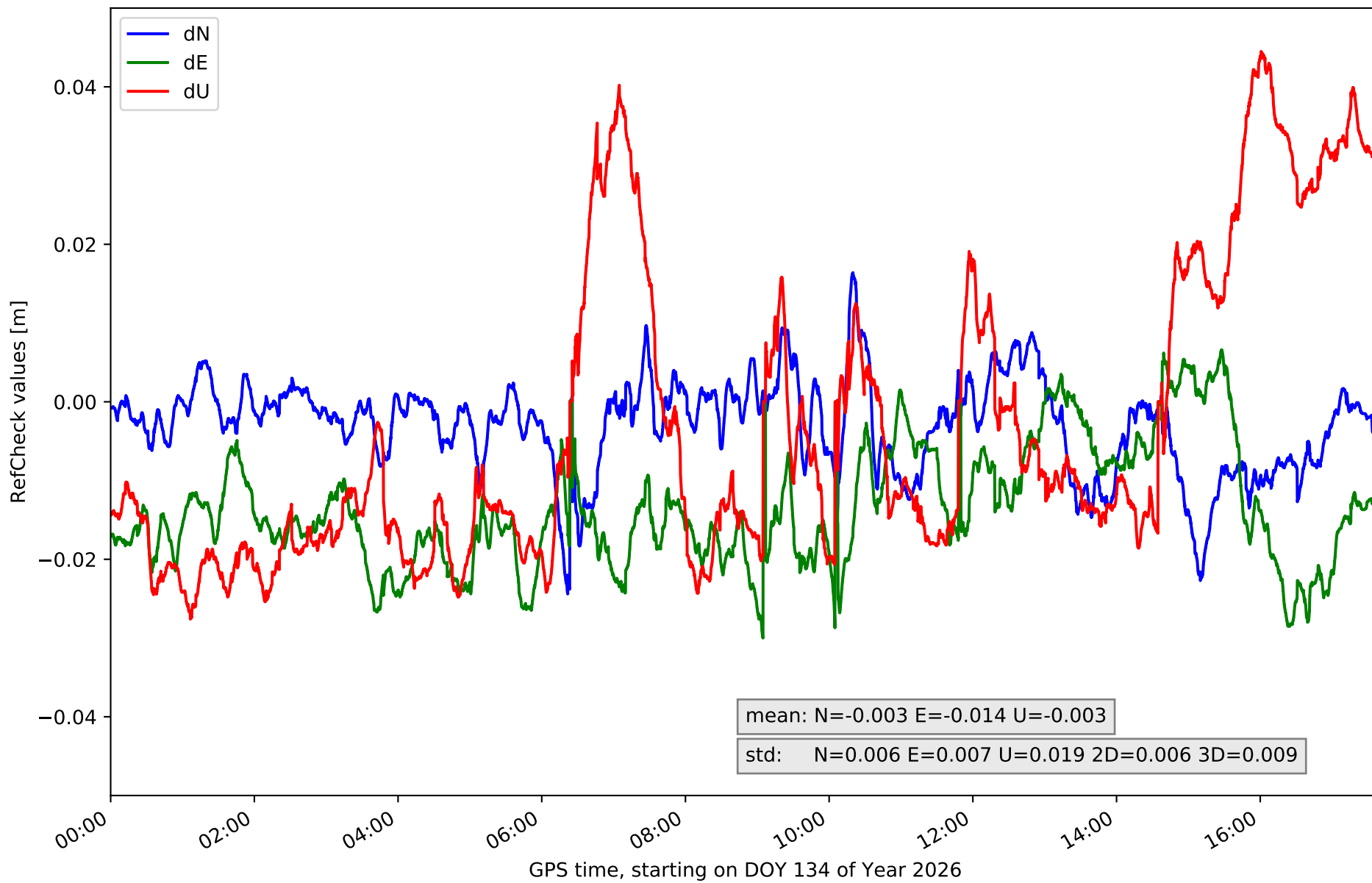

RefCheck for station TN02 in network N32T

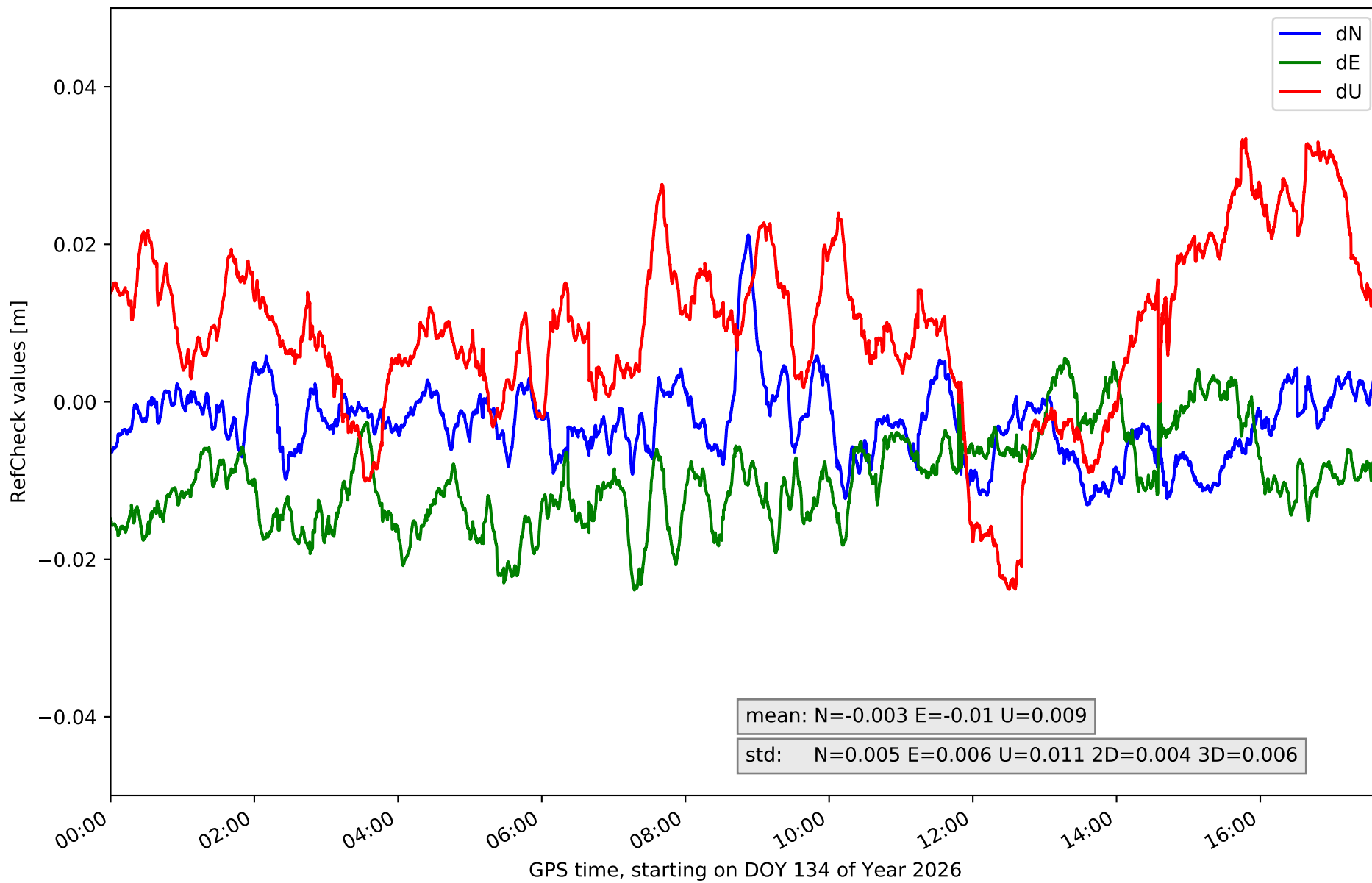

RefCheck for station TN03 in network N32T

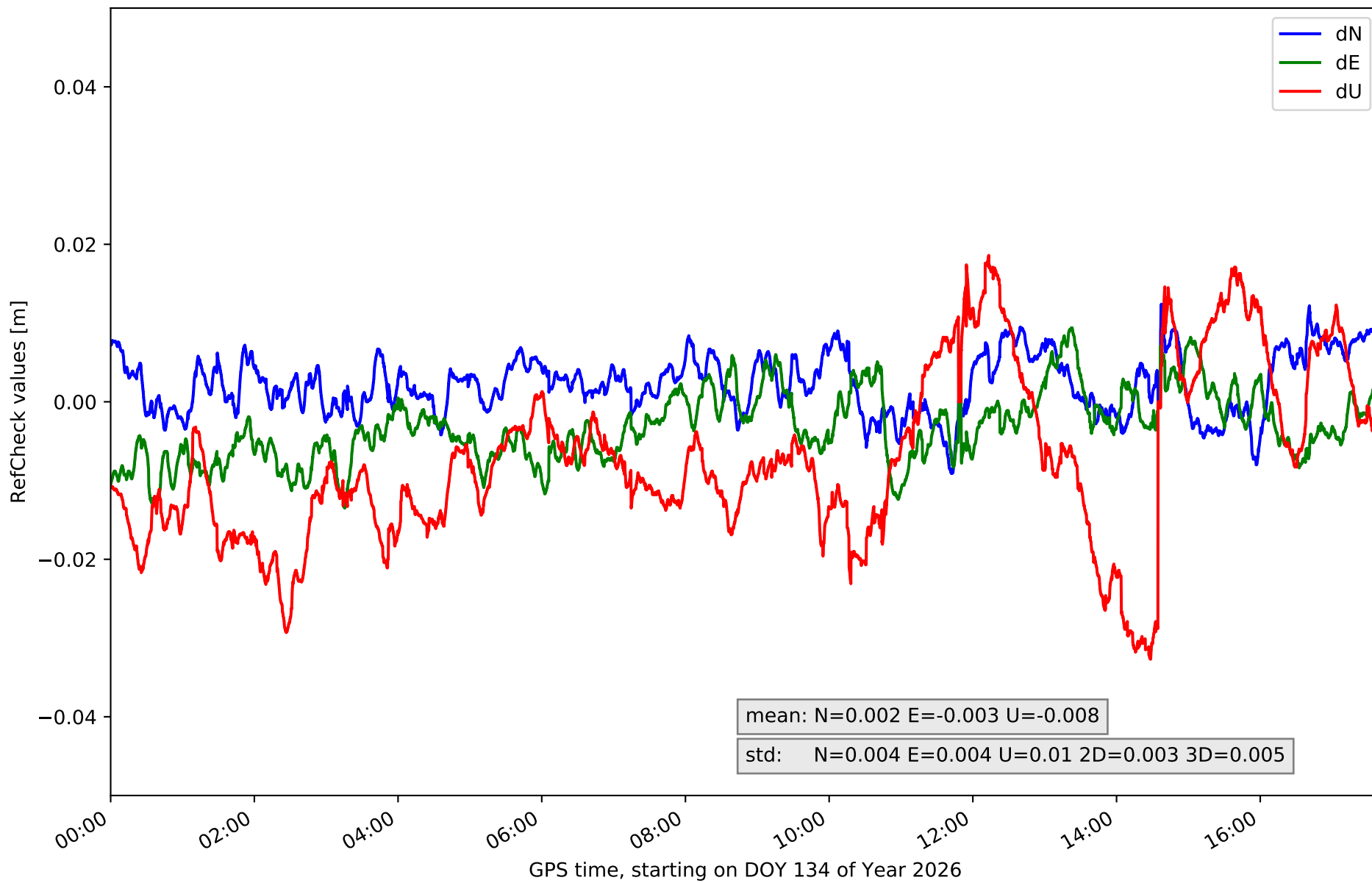

RefCheck for station TN06 in network N32T

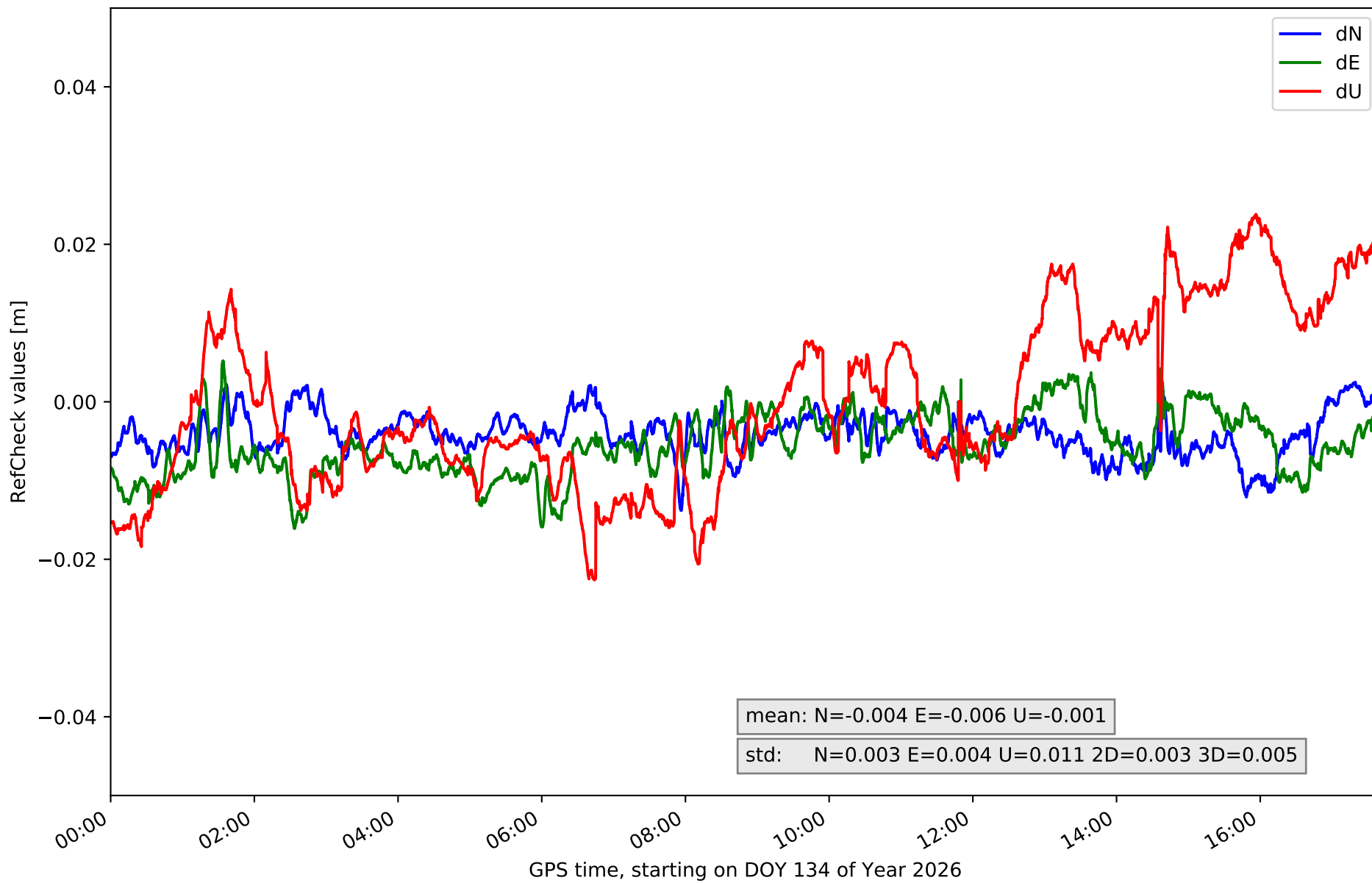

RefCheck for station TN09 in network N32T

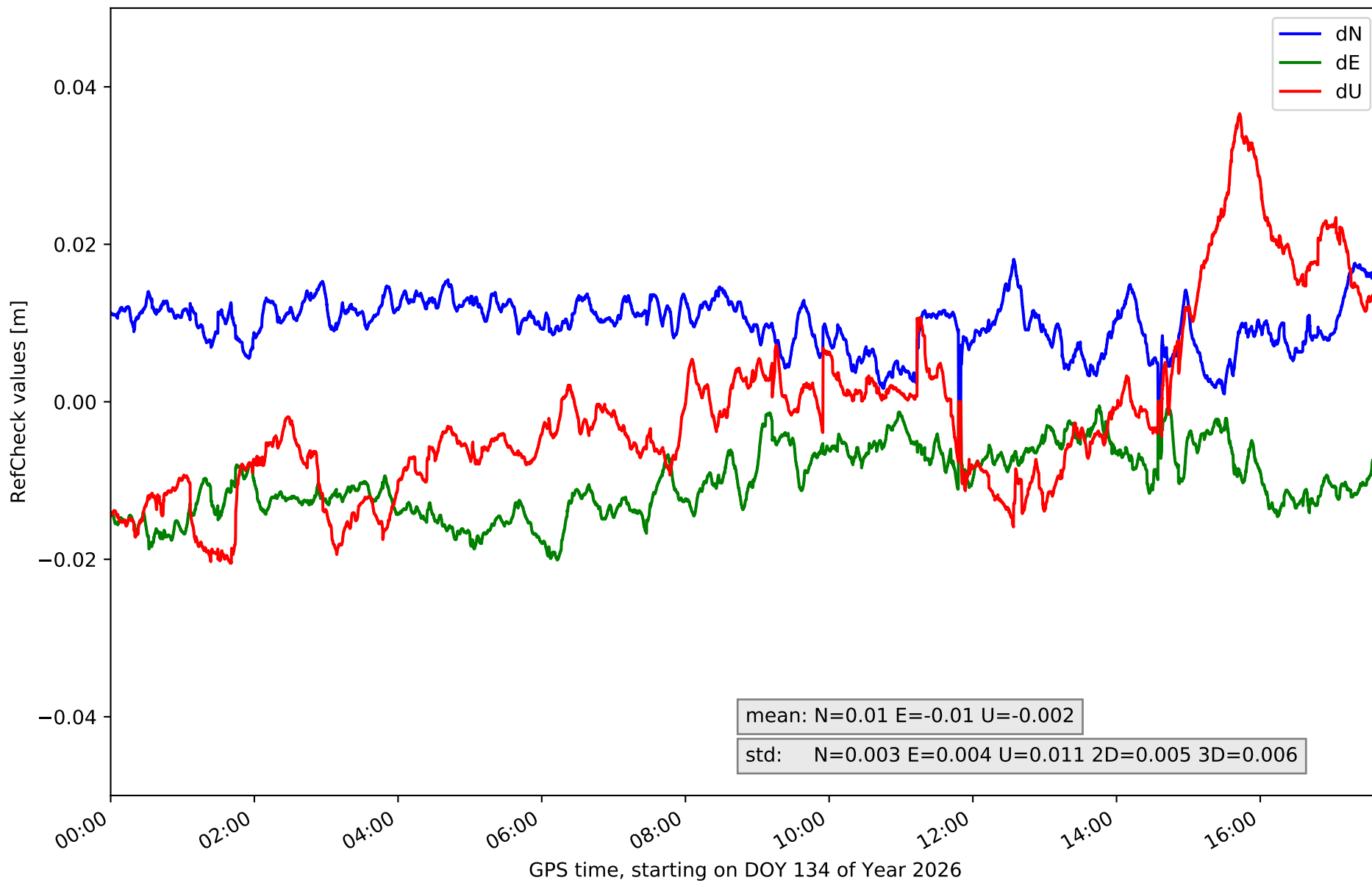

RefCheck for station TE11 in network N32T

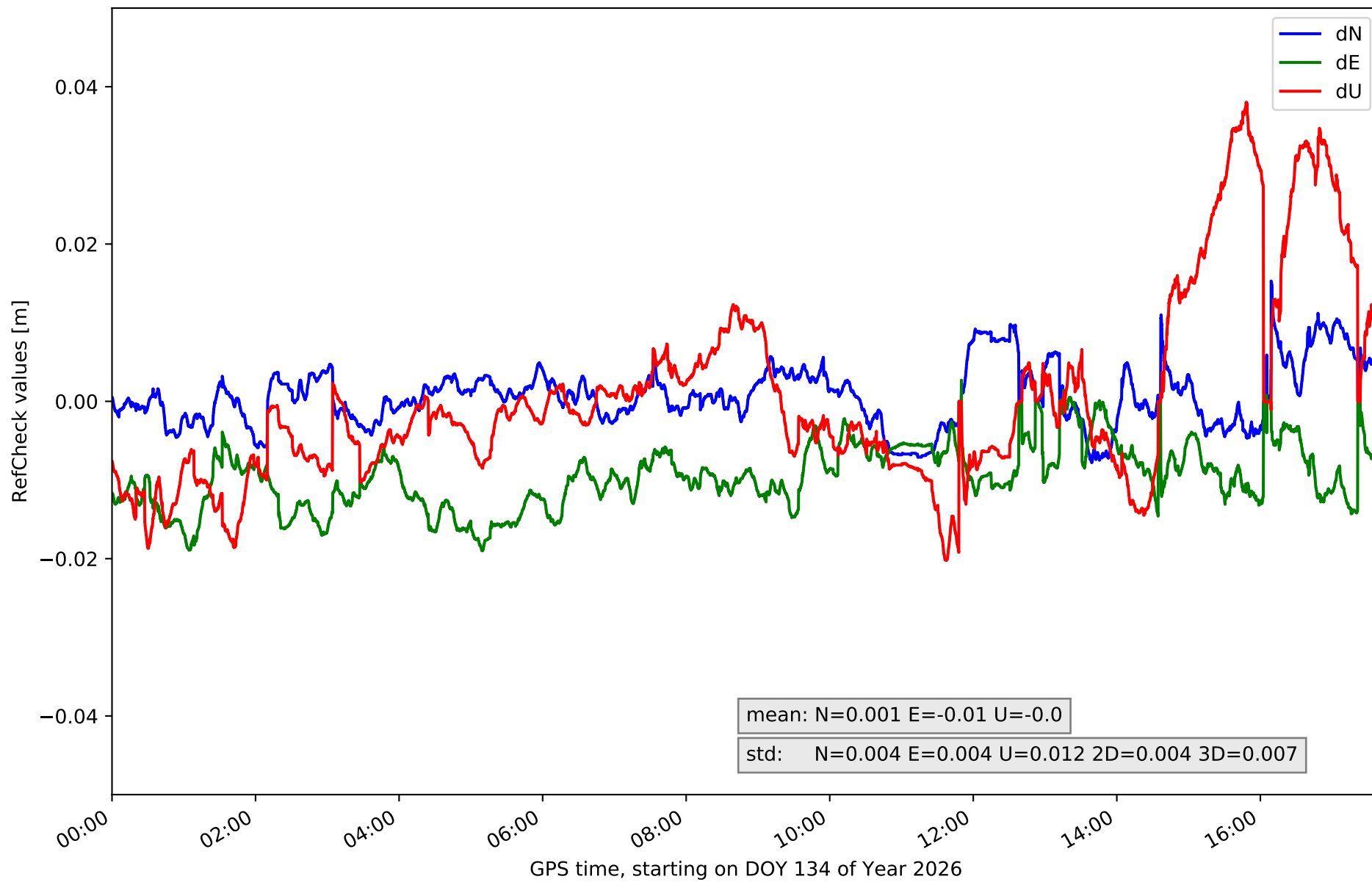

RefCheck values for network N32T

Station	Nmin	Nmax	Nstd	Emin	Emax	Estd	Umin	Umax	Ustd	std2D	std3D	#2D > 0.01	% 2D > 0.01	#3D > 0.02	% 3D > 0.02
EH01	-0.007	0.021	0.004	-0.005	0.029	0.005	-0.05	0.02	0.013	0.004	0.009	42173	85.8	13369	27.2
EH02	-0.008	0.023	0.005	-0.03	0.032	0.007	-0.025	0.069	0.018	0.005	0.012	44659	90.9	40617	82.6
GOM1	-0.019	0.011	0.005	-0.023	0.009	0.005	-0.037	0.023	0.015	0.005	0.008	32846	66.8	18286	37.2
GOME	-0.011	0.02	0.005	-0.015	0.012	0.005	-0.02	0.03	0.008	0.004	0.006	8927	18.2	4611	9.4
IZAN	-0.009	0.005	0.002	-0.022	0.006	0.005	-0.021	0.021	0.01	0.004	0.006	26649	54.2	7385	15.0
LP01	-0.026	0.018	0.005	-0.012	0.019	0.005	-0.036	0.03	0.012	0.004	0.006	38746	78.8	12984	26.4
LP03	-0.015	0.012	0.005	-0.014	0.017	0.005	-0.06	0.015	0.012	0.004	0.009	9497	19.3	9650	19.6
LPAL	-0.022	0.004	0.004	-0.005	0.02	0.003	-0.053	0.028	0.012	0.004	0.007	41780	85.0	19203	39.1
LRES	-0.007	0.028	0.005	-0.003	0.03	0.005	-0.038	0.03	0.012	0.005	0.008	45700	93.0	30161	61.4
TN01	-0.024	0.016	0.006	-0.03	0.007	0.007	-0.028	0.044	0.019	0.006	0.009	41944	85.3	34162	69.5
TN02	-0.013	0.021	0.005	-0.024	0.005	0.006	-0.024	0.033	0.011	0.004	0.006	33396	67.9	17870	36.4
TN03	-0.009	0.012	0.004	-0.013	0.009	0.004	-0.033	0.019	0.01	0.003	0.005	4841	9.8	6140	12.5
TN06	-0.014	0.003	0.003	-0.016	0.005	0.004	-0.023	0.024	0.011	0.003	0.005	12216	24.9	4288	8.7
TN09	-0.0	0.018	0.003	-0.02	0.0	0.004	-0.021	0.037	0.011	0.005	0.006	40042	81.5	20297	41.3
TE11	-0.008	0.015	0.004	-0.019	0.003	0.004	-0.02	0.038	0.012	0.004	0.007	26214	53.3	6559	13.3
Mean	-0.013	0.015	0.004	-0.017	0.014	0.005	-0.033	0.031	0.012	0.004	0.007	29975.3	61.0	16372.1	33.3
Min/Max	-0.026	0.028	0.006	-0.03	0.032	0.007	-0.06	0.069	0.019	0.006	0.012	45700	93.0	40617	82.6

fixing statistic for network N32T

fixing percentage of	all GNSS	G	R	E	C
using threshold 0.3	91.2	91.2	90.7	93.2	89.0
considering satellites with dual-frequency fixed	86.7	86.5	83.5	89.3	86.2
considering all signals separately	87.2	86.8	83.5	89.8	85.7