

summary for network NT32

timeperiod chosen: from 2026-05-13-00:00:00 until 2026-05-13-23:59:59

average update rate (durations larger than 15 seconds considered as observation gap): 1.2 seconds

average fixing percentage with threshold set to 0.3: 95.0 percent

stations available: 15 of 15

station information:

station EH01:	antenna: LEIAR20	LEIM	receiver: LEICA GR25	height: 801.016
station EH02:	antenna: TRM59900.00	SCIS	receiver: LEICA GR50	height: 85.364
station GOM1:	antenna: LEIAR20	LEIM	receiver: LEICA GR50	height: 48.789
station GOME:	antenna: LEIAR20	LEIM	receiver: LEICA GR50	height: 114.977
station IZAN:	antenna: LEIAT504GG	LEIS	receiver: LEICA GR50	height: 2417.44
station LP01:	antenna: TRM57971.00	NONE	receiver: TRIMBLE ALLOY	height: 675.249
station LP03:	antenna: TRM59900.00	NONE	receiver: TRIMBLE NETR9	height: 919.563
station LPAL:	antenna: LEIAR20	LEIM	receiver: LEICA GR50	height: 2199.31
station LRES:	antenna: LEIAR20	NONE	receiver: LEICA GR50	height: 51.241
station TN01:	antenna: LEIAR20	LEIM	receiver: LEICA GR50	height: 51.859
station TN02:	antenna: TRM159900.00	SCIS	receiver: TRIMBLE ALLOY	height: 54.509
station TN03:	antenna: TRM159900.00	SCIS	receiver: TRIMBLE ALLOY	height: 58.588
station TN06:	antenna: LEIAR20	NONE	receiver: LEICA GR50	height: 1053.548
station TN09:	antenna: LEIAR20	NONE	receiver: LEICA GR50	height: 1582.15
station TE11:	antenna: LEIAR10	NONE	receiver: LEICA GR25	height: 2092.021

Processing rate in network NT32

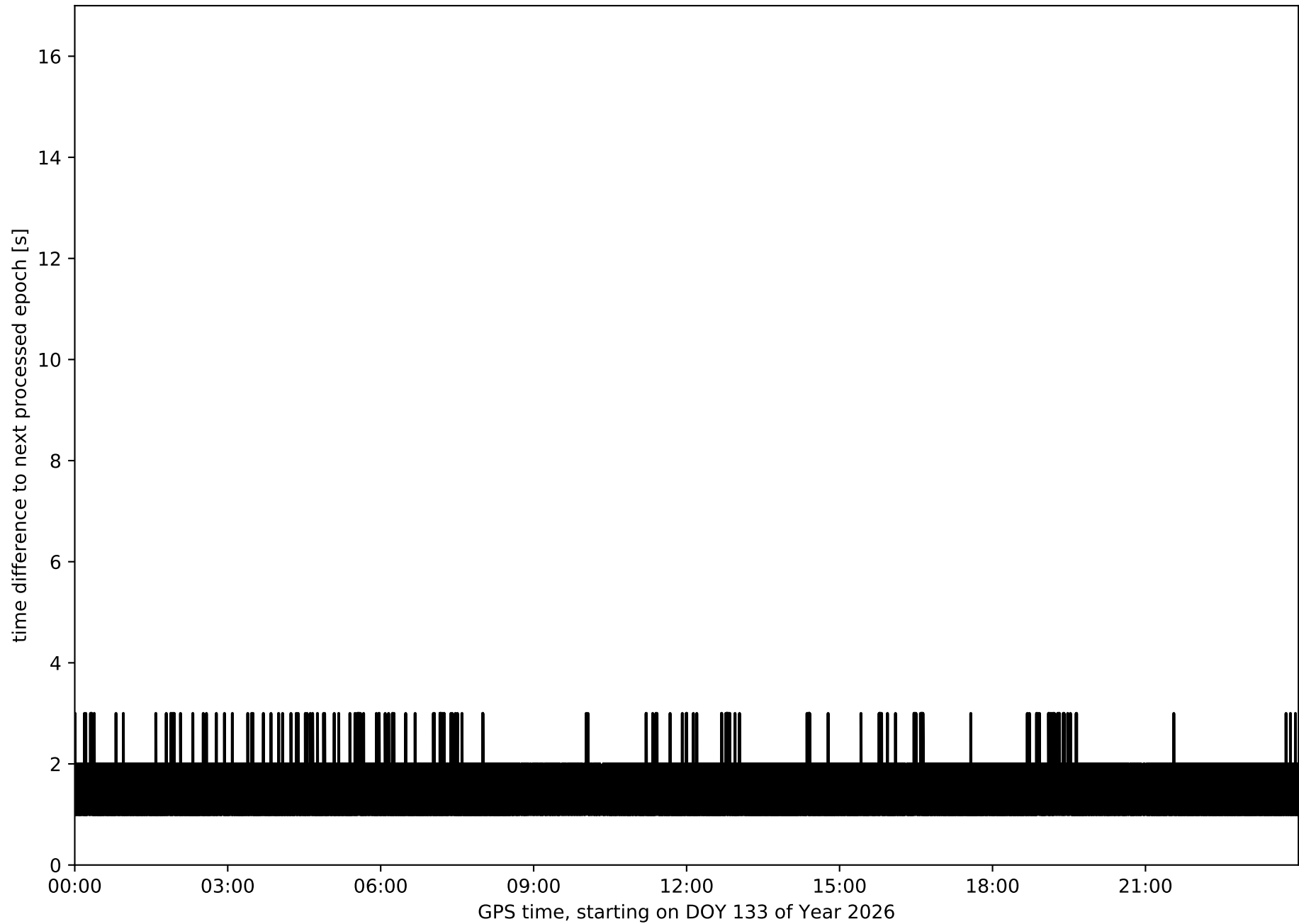

Histogram of the processing rate in network NT32 (durations larger 15 seconds neglected)

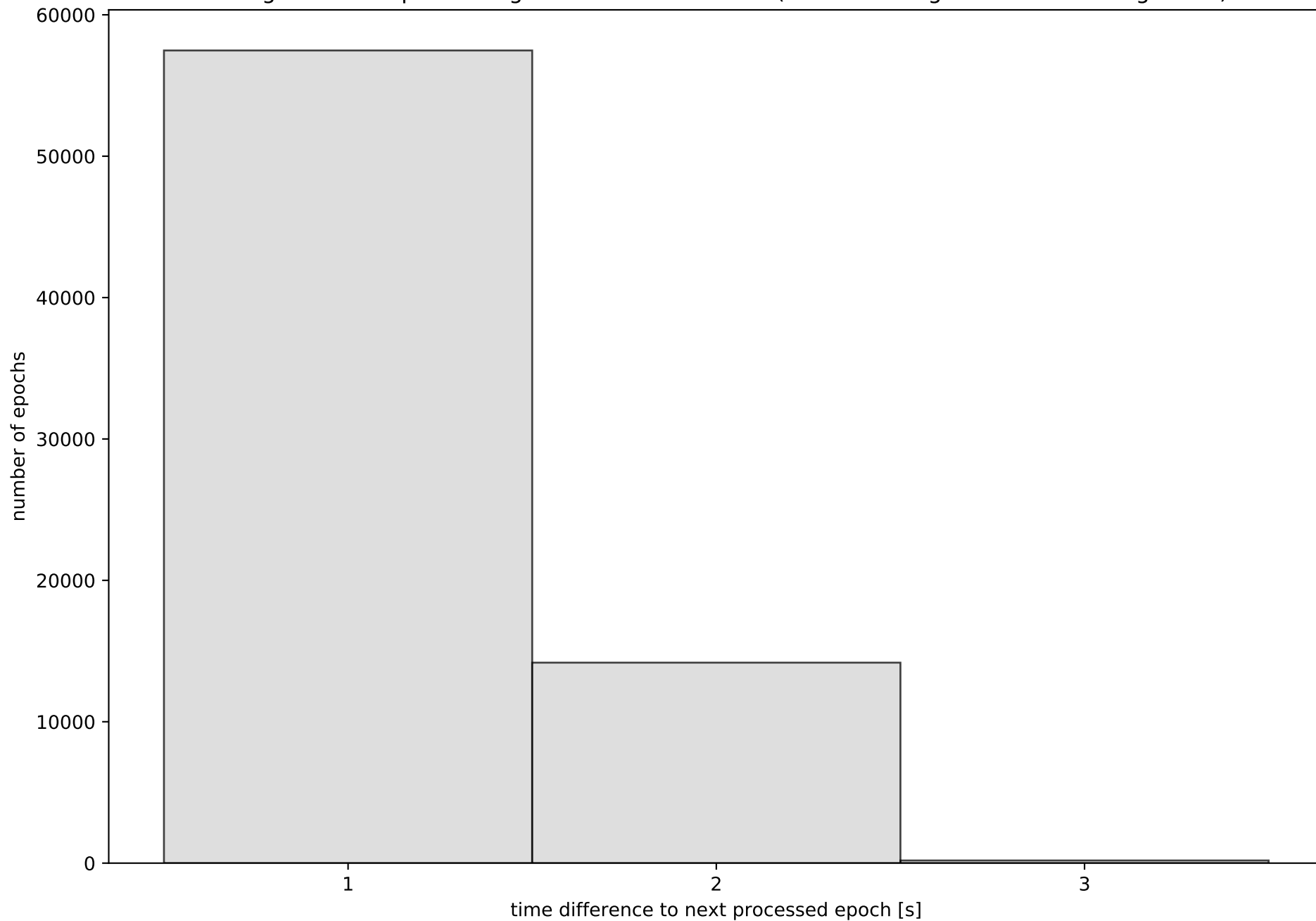

Network NT32 with threshold set to 0.3

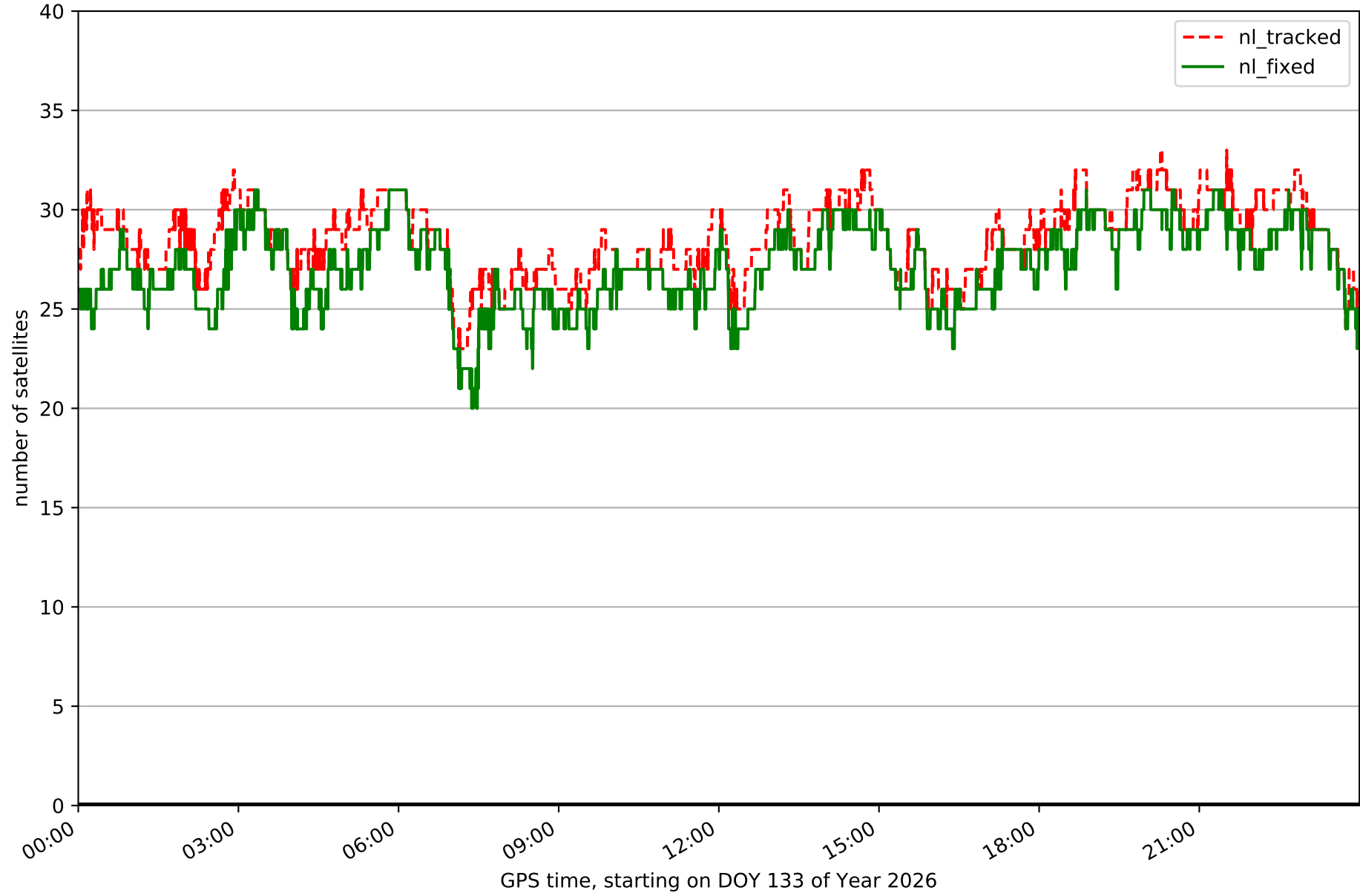

Fixing percentage of satellites in network NT32 with threshold set to 0.3

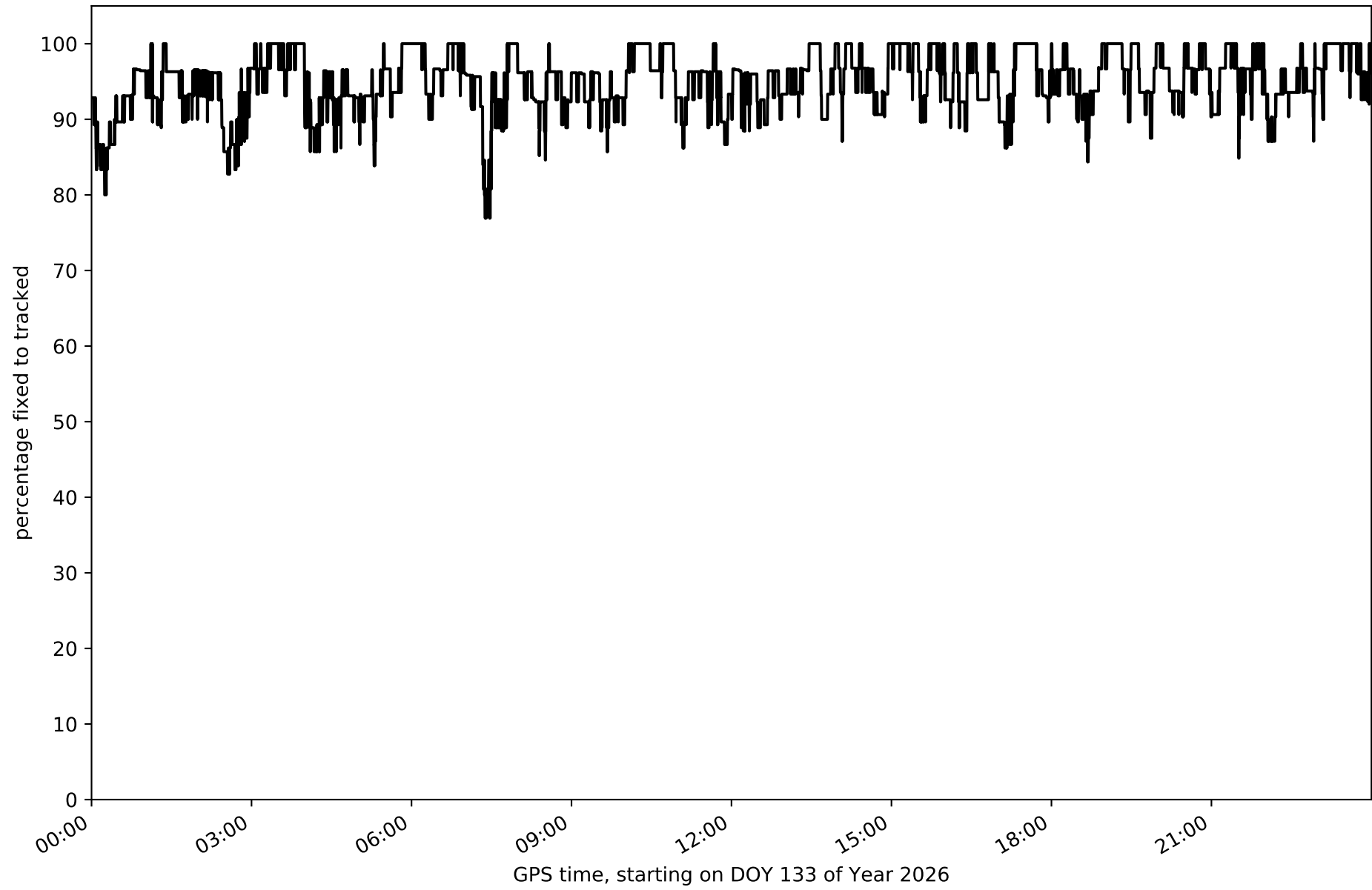

Network NT32 - only GPS with threshold set to 0.3

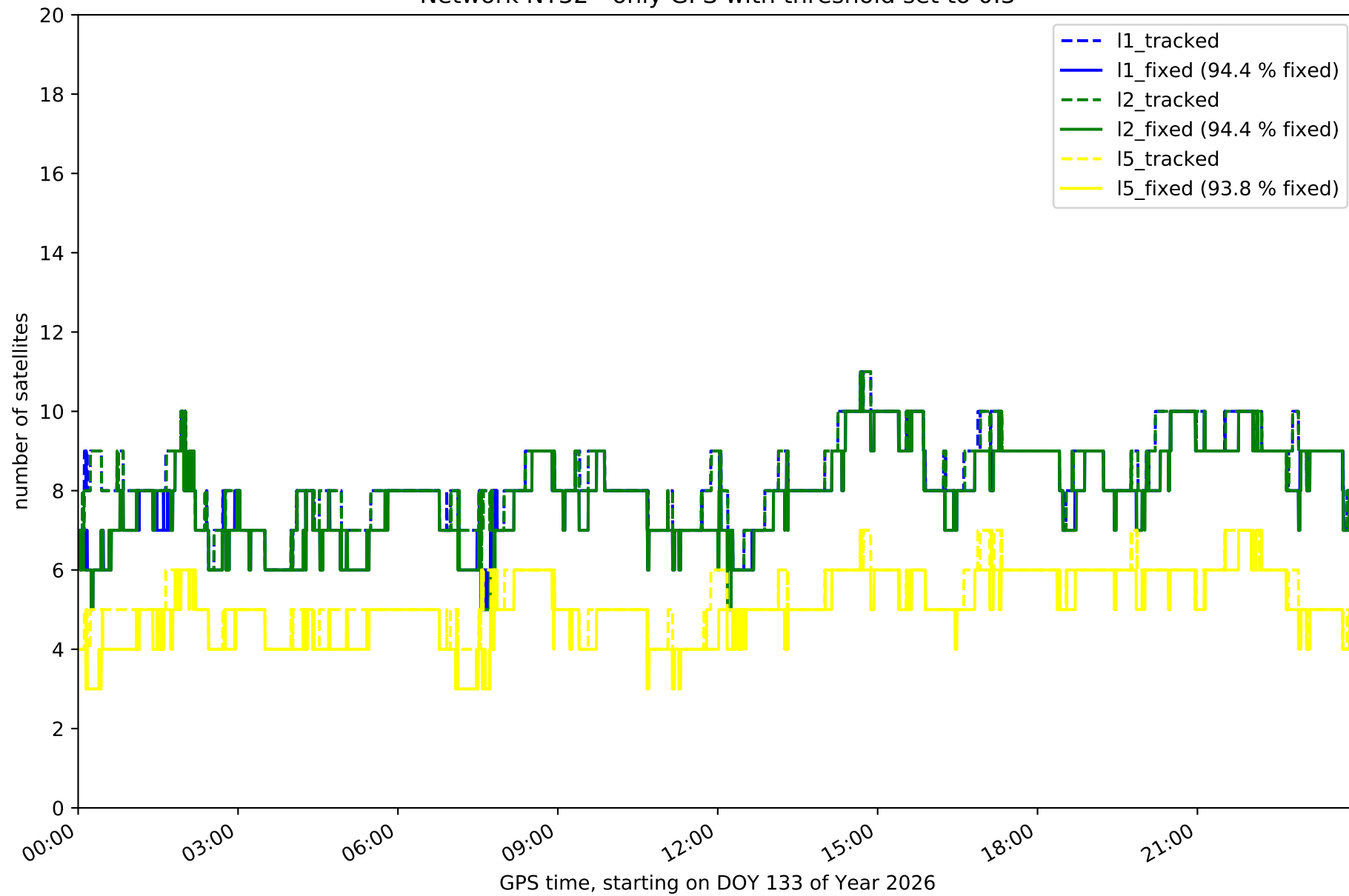

Network NT32 - only GLONASS with threshold set to 0.3

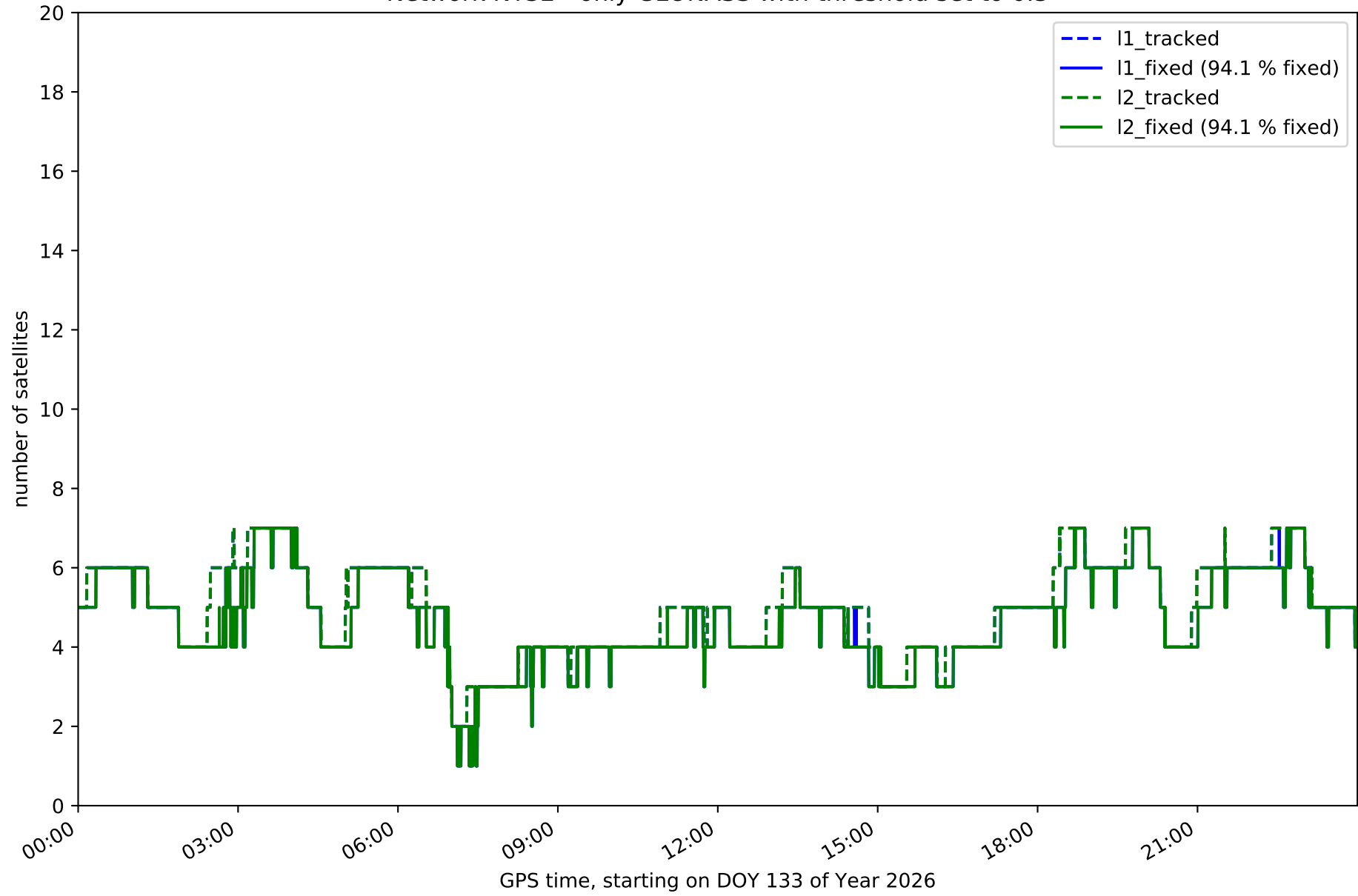

Network NT32 - only BDS with threshold set to 0.3

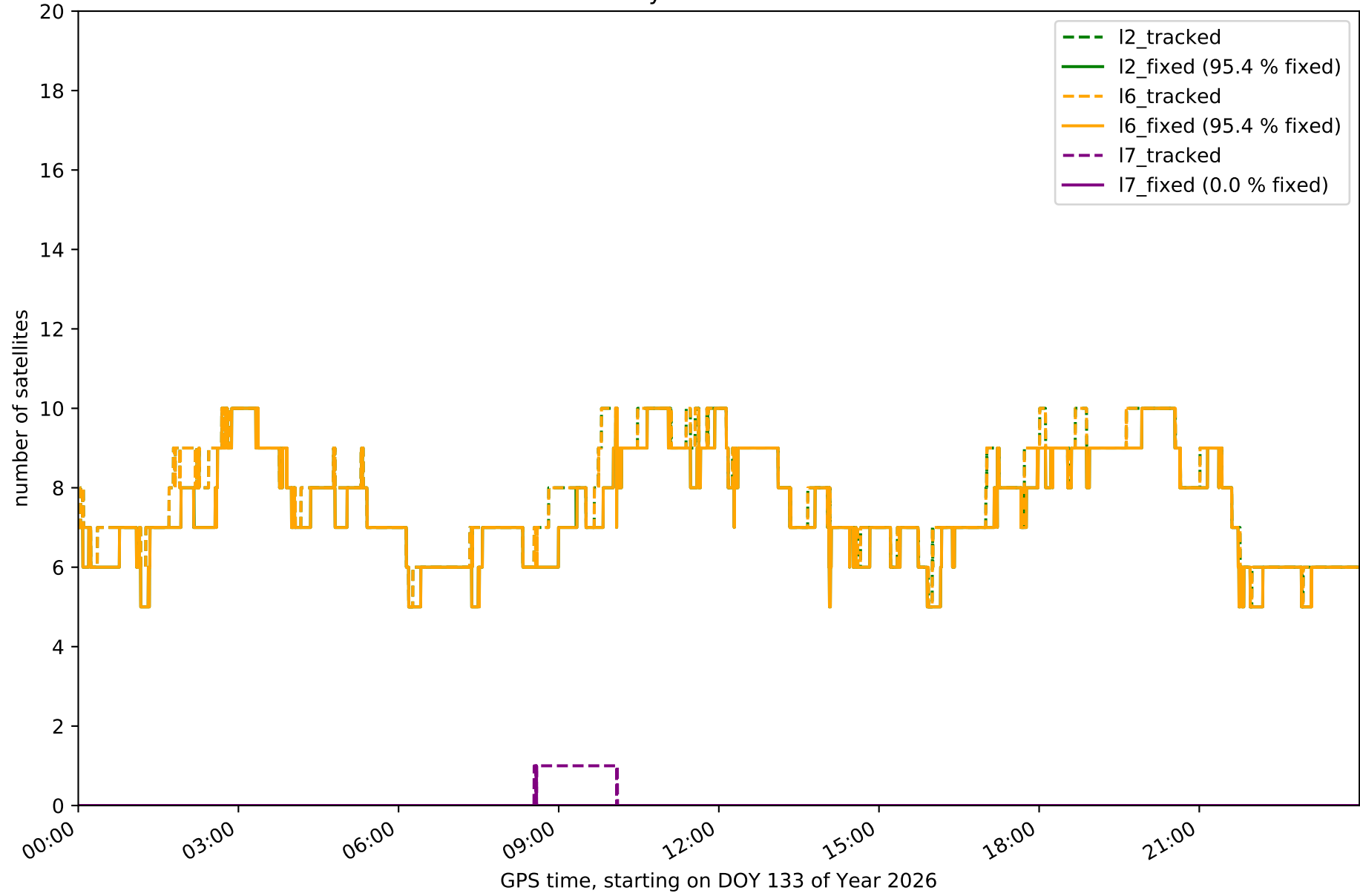

Network NT32 - only Galileo with threshold set to 0.3

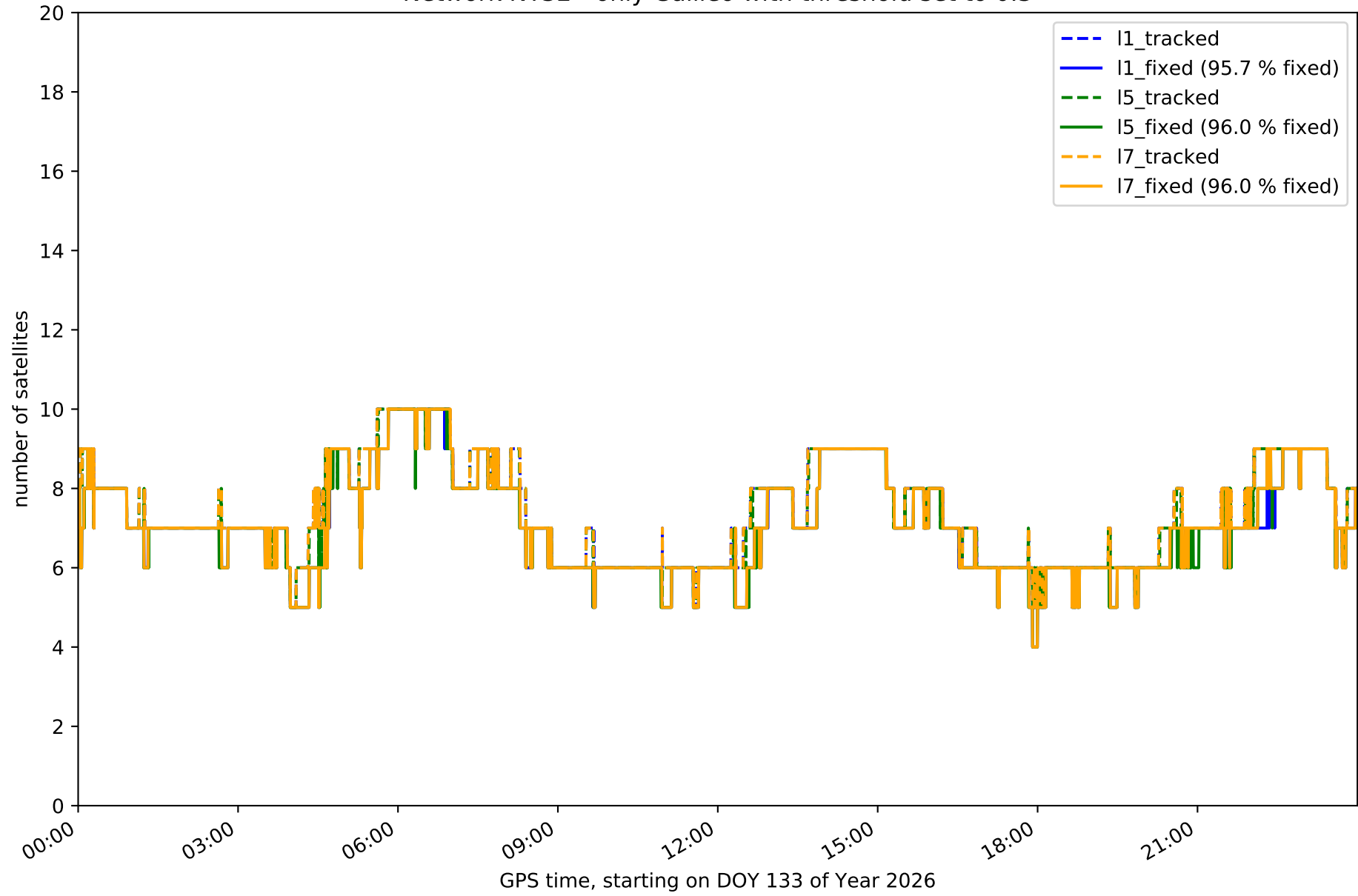

Station EH01 in network NT32

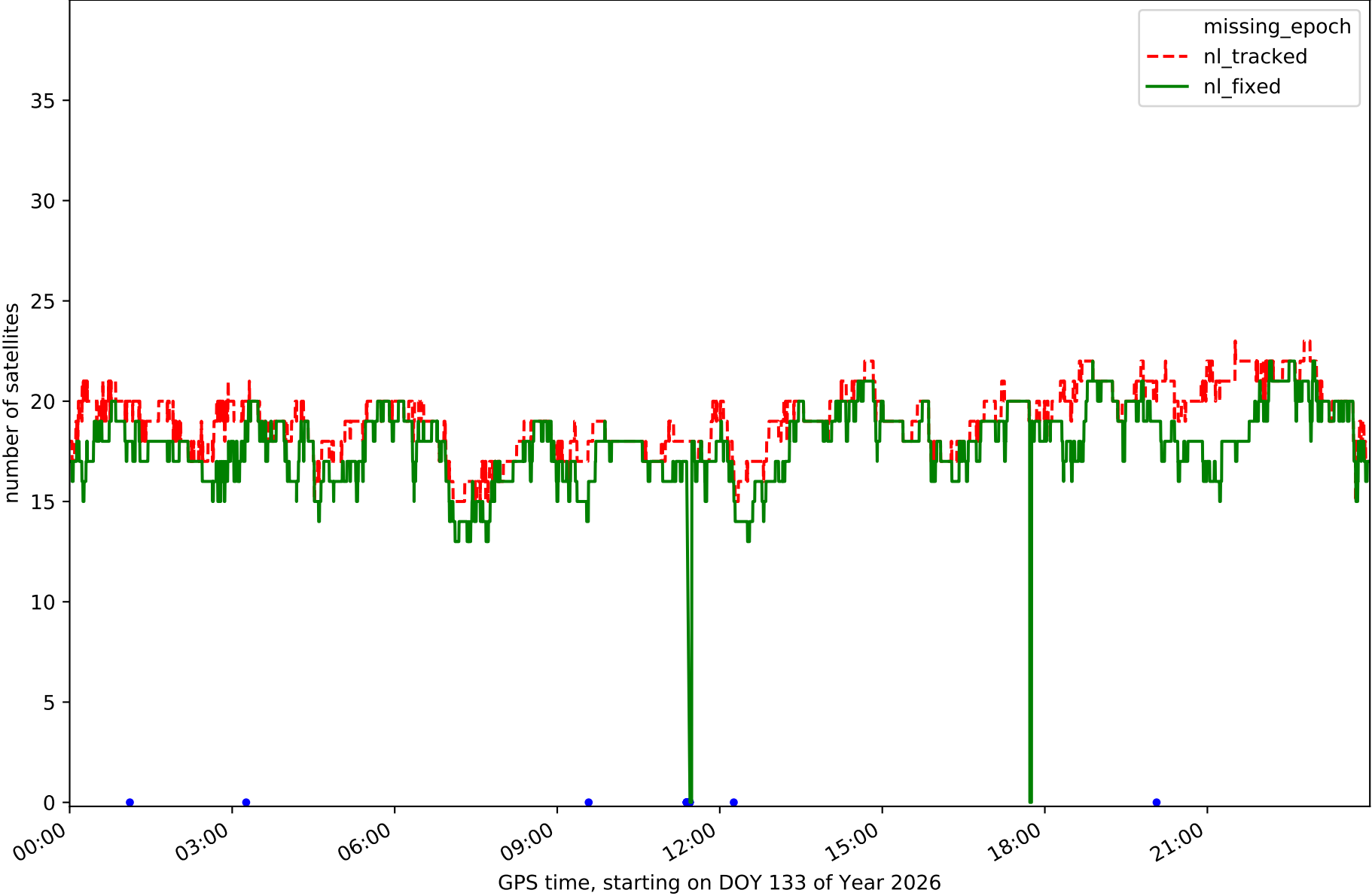

Station EH02 in network NT32

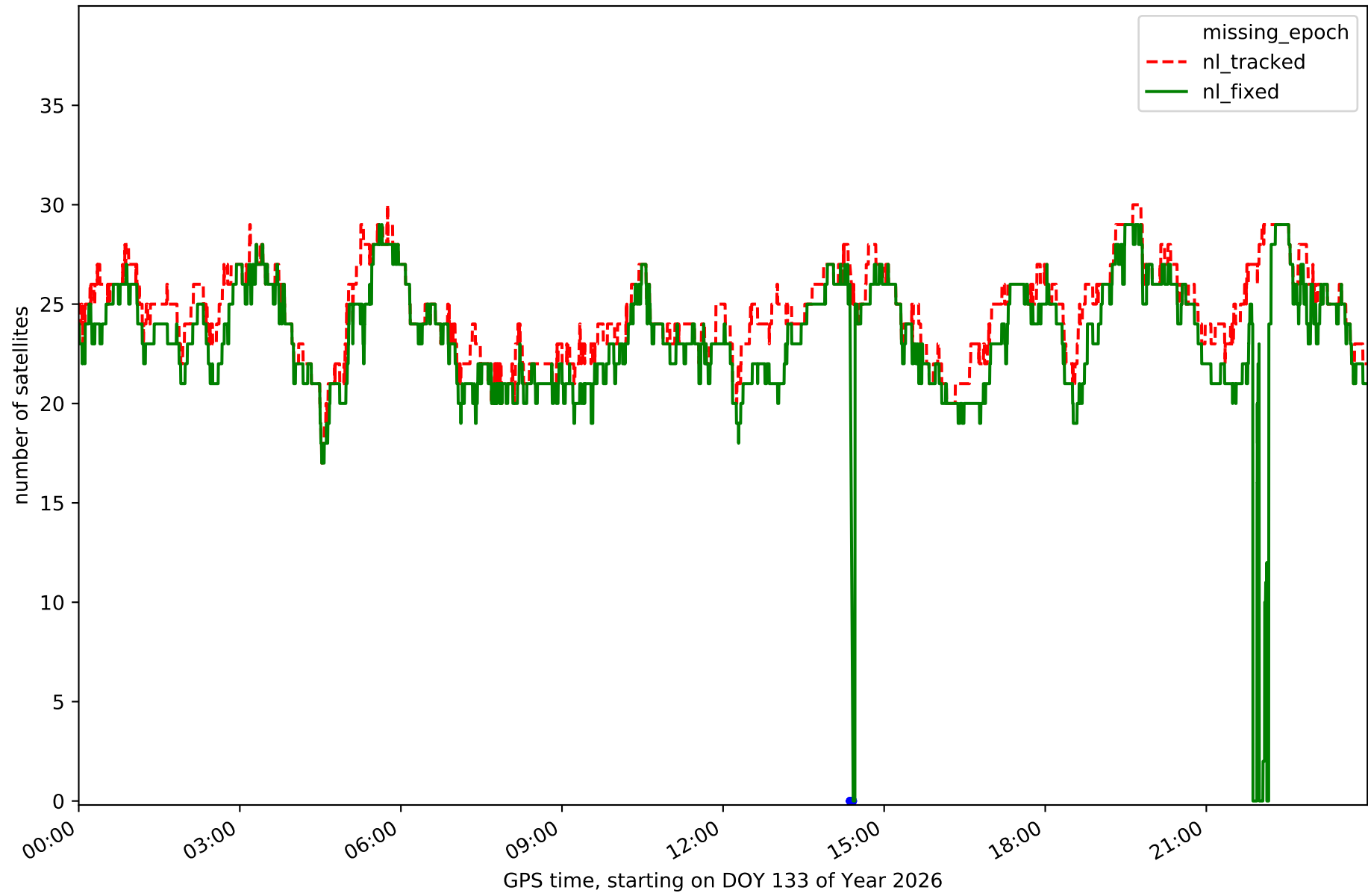

Station GOM1 in network NT32

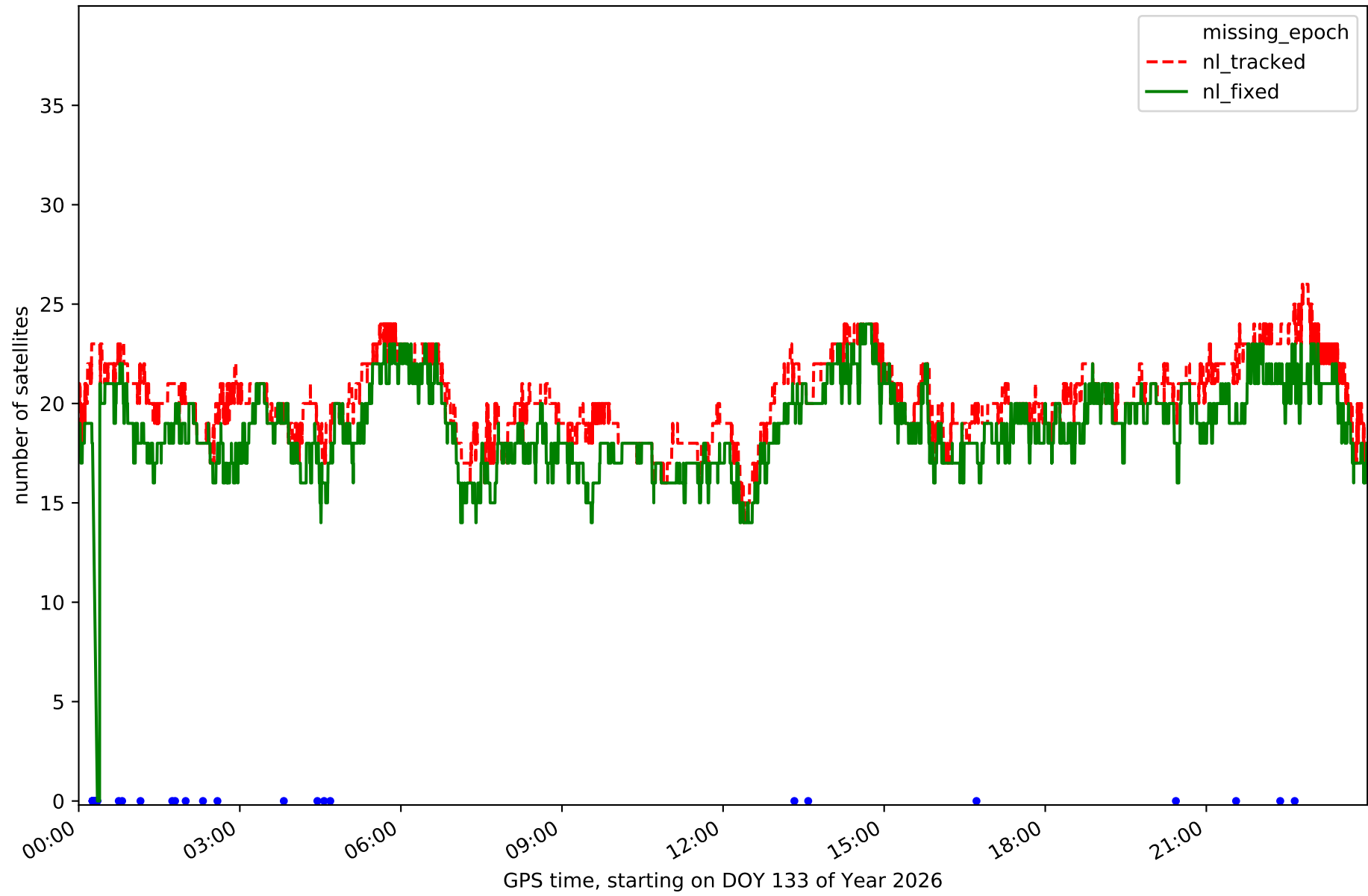

Station GOME in network NT32

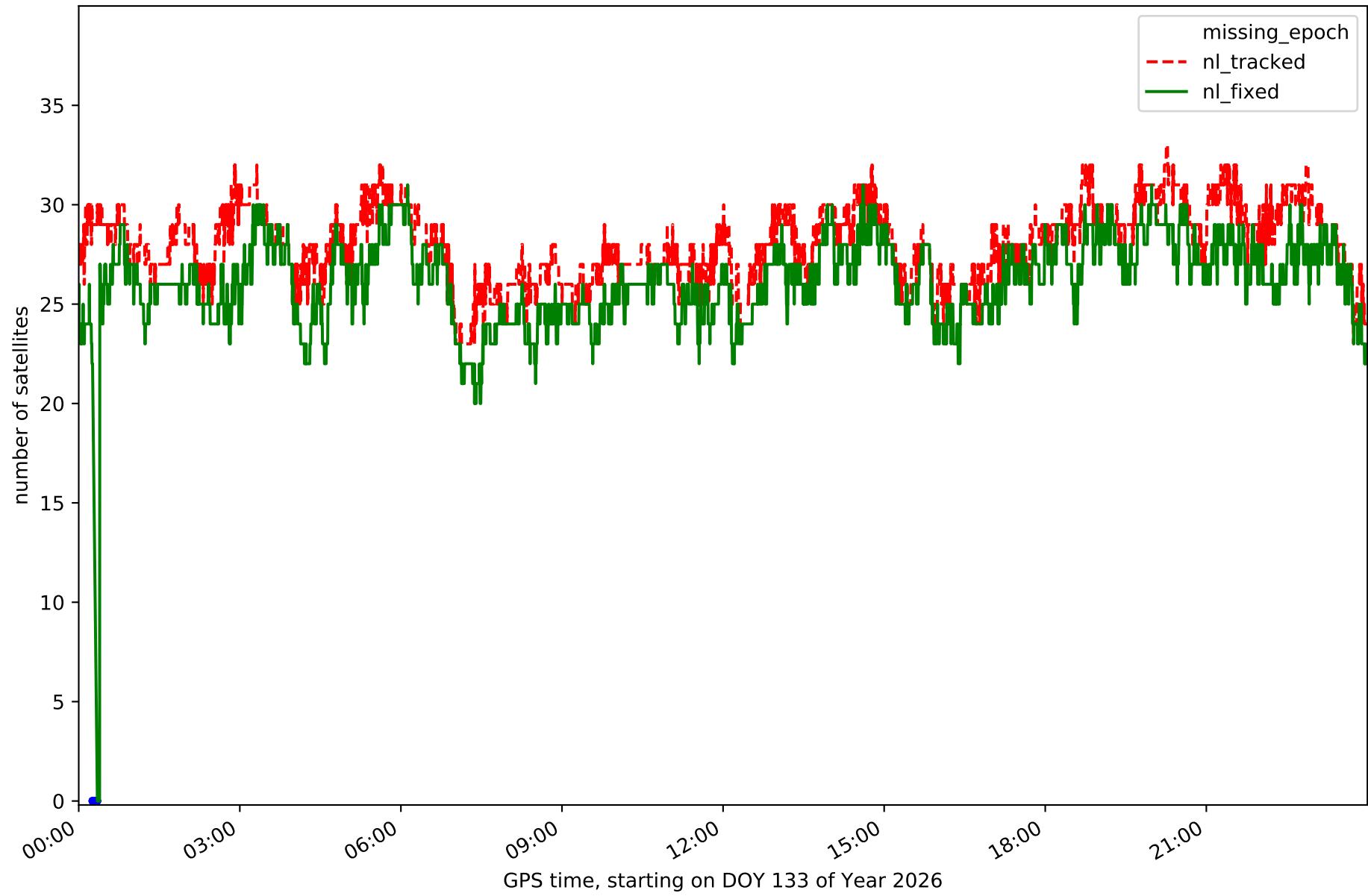

Station IZAN in network NT32

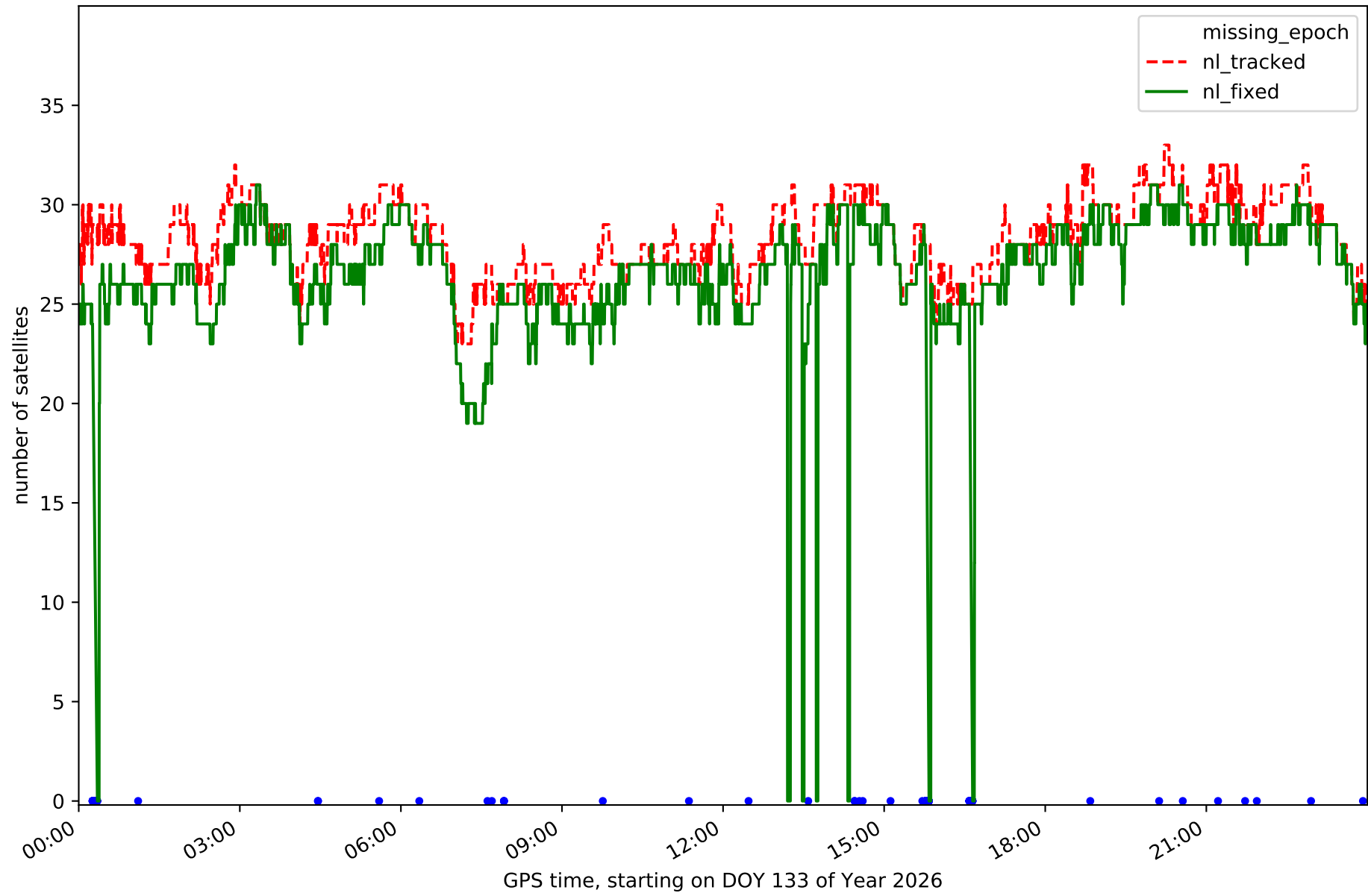

Station LP01 in network NT32

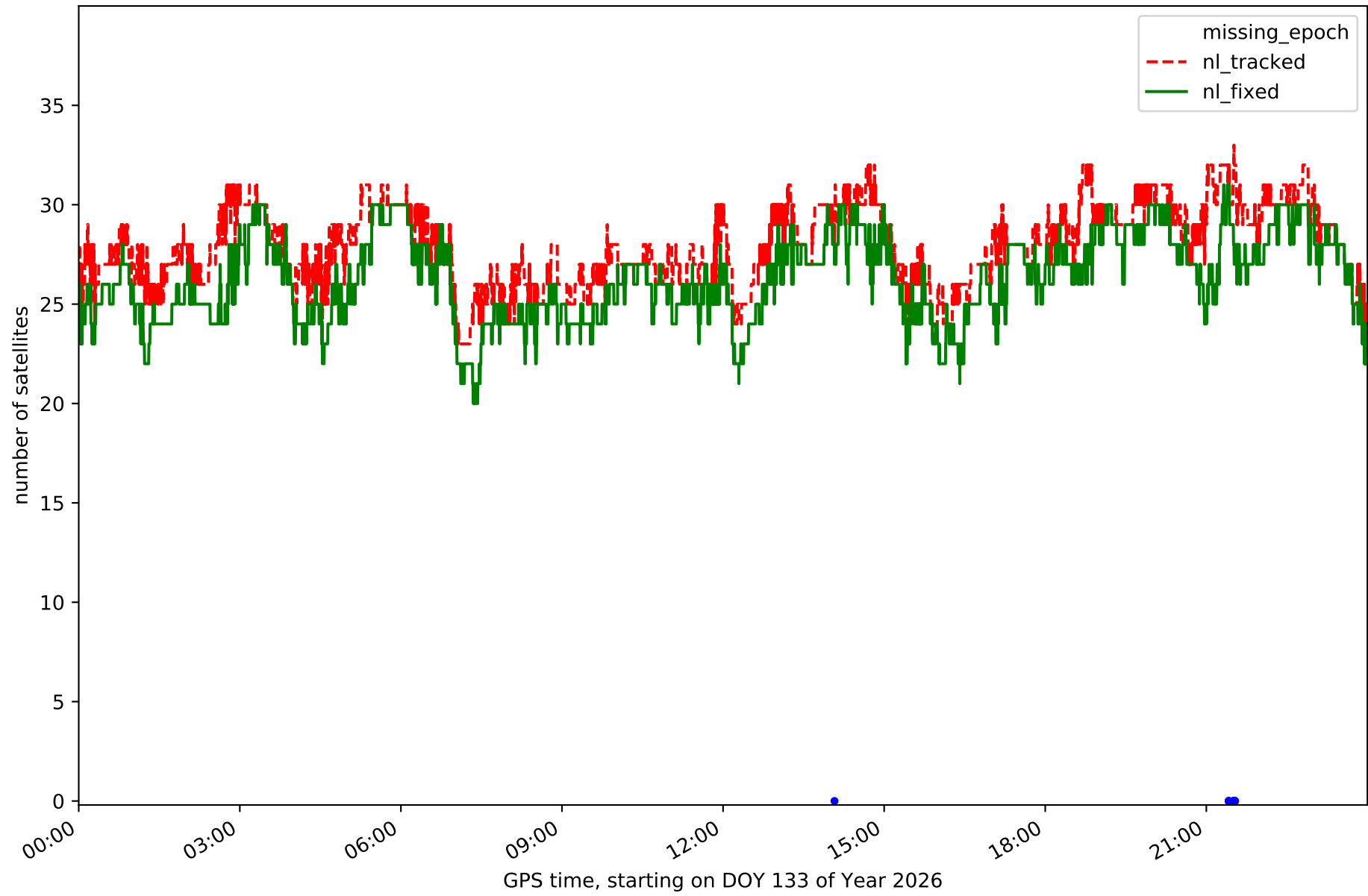

Station LP03 in network NT32

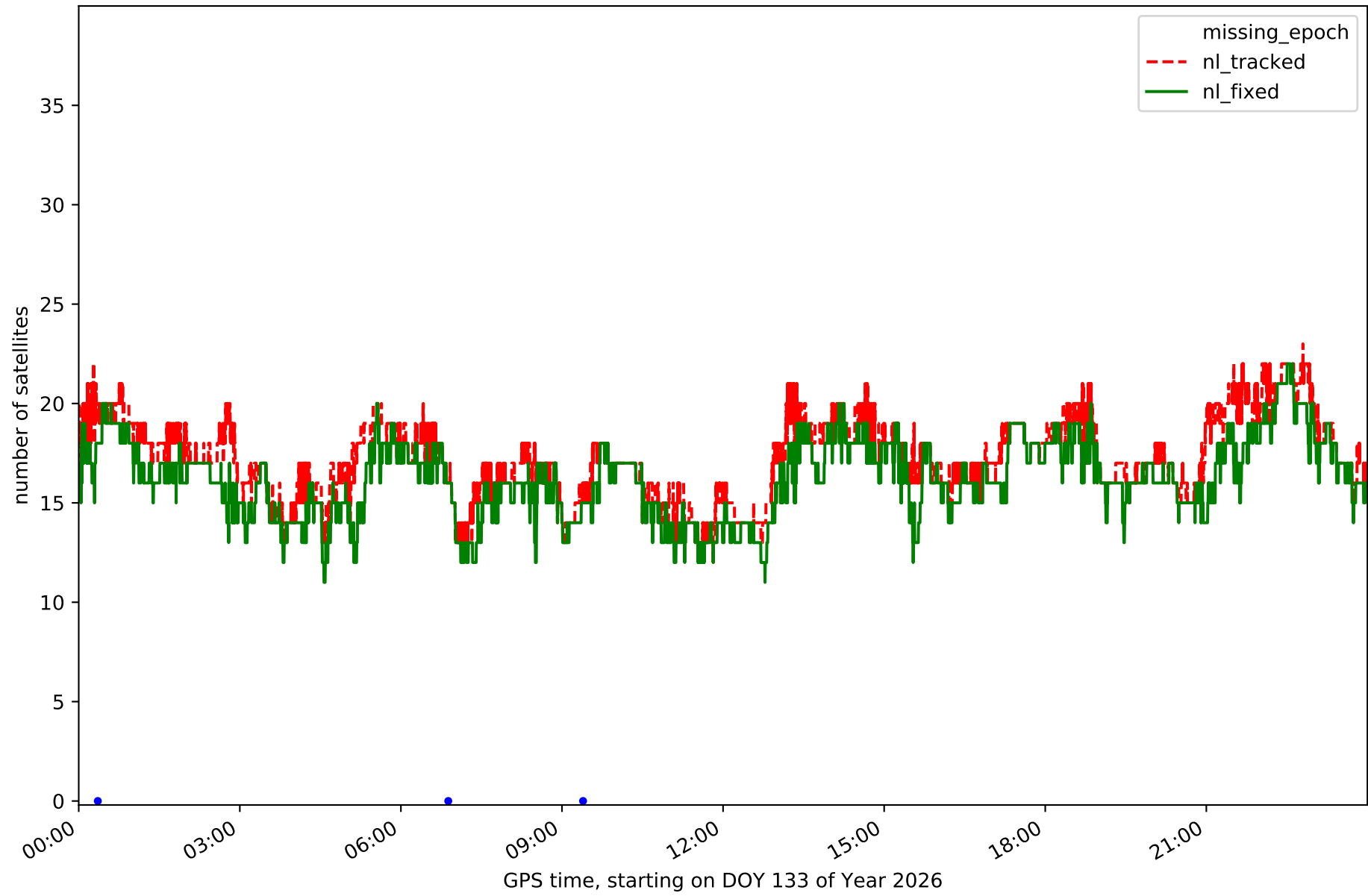

Station LPAL in network NT32

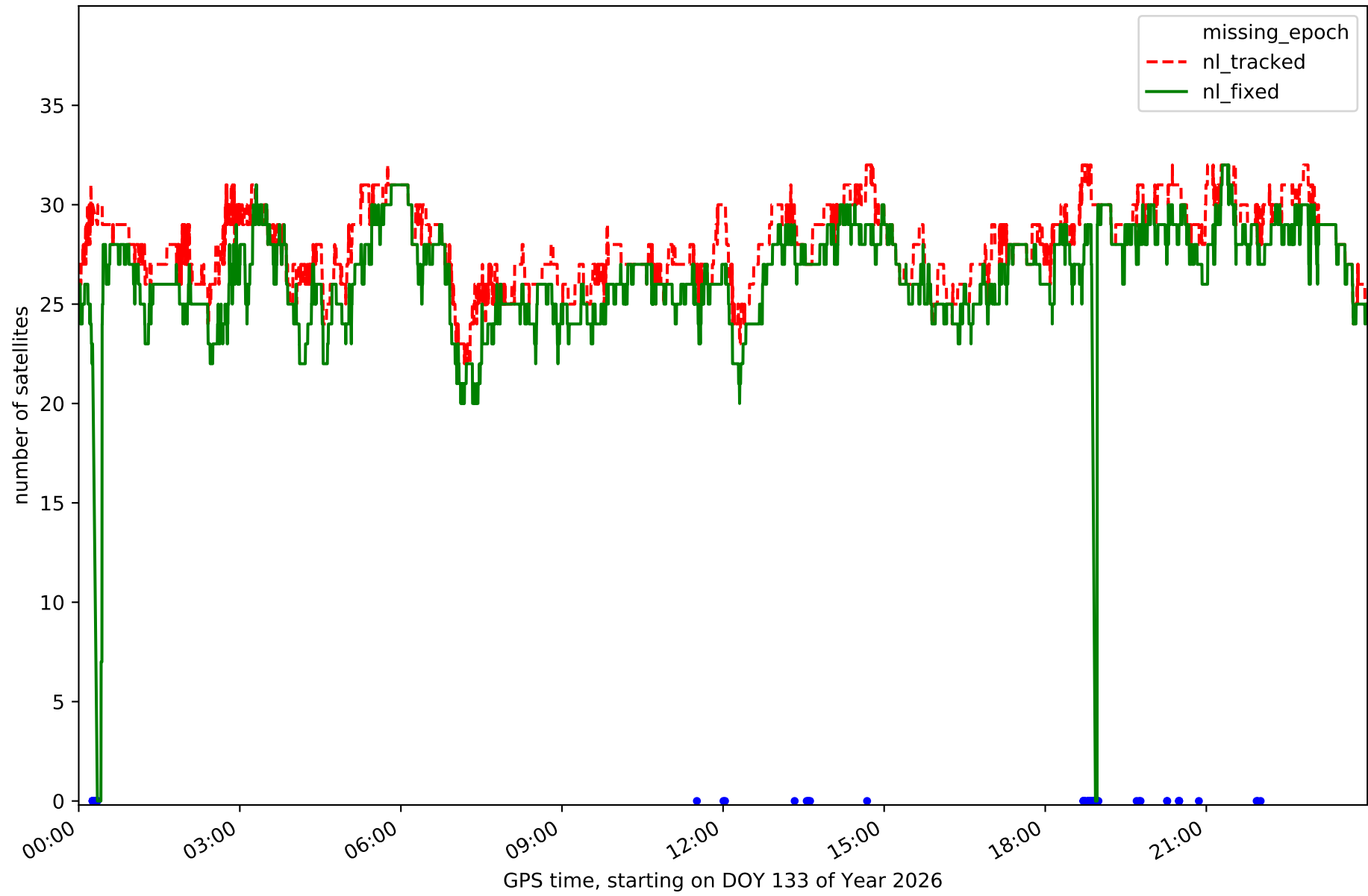

Station LRES in network NT32

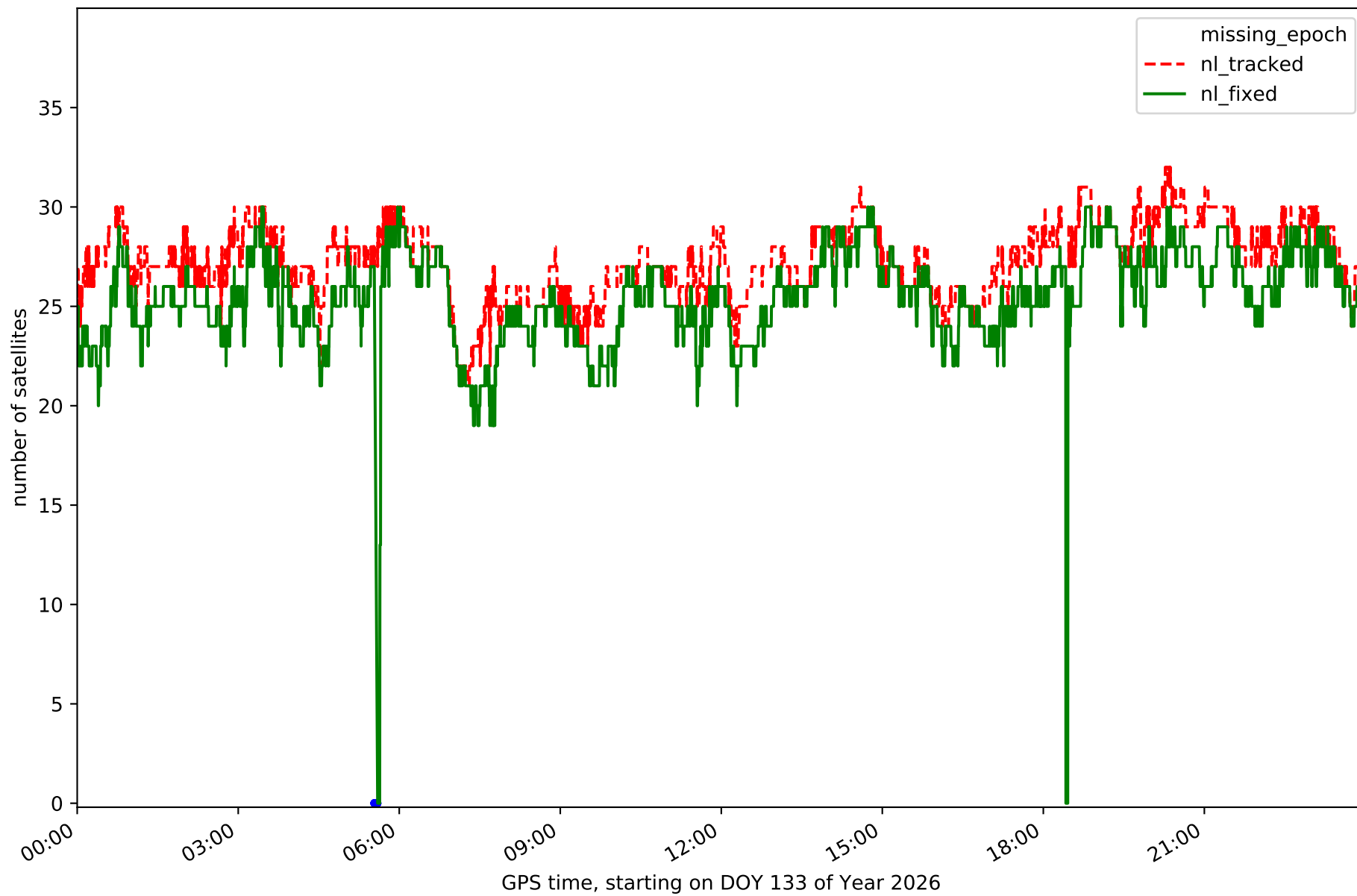

Station TN01 in network NT32

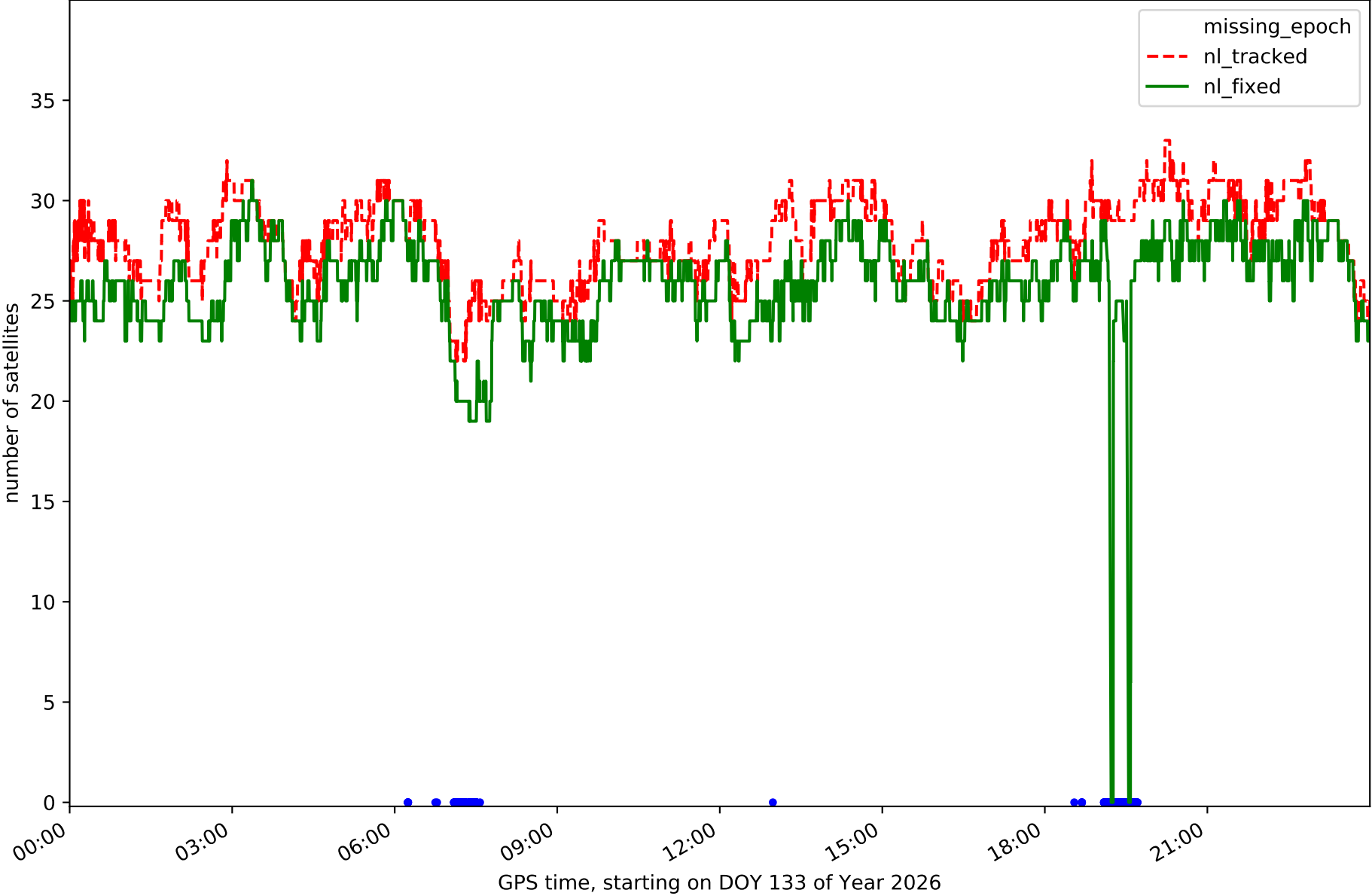

Station TN02 in network NT32

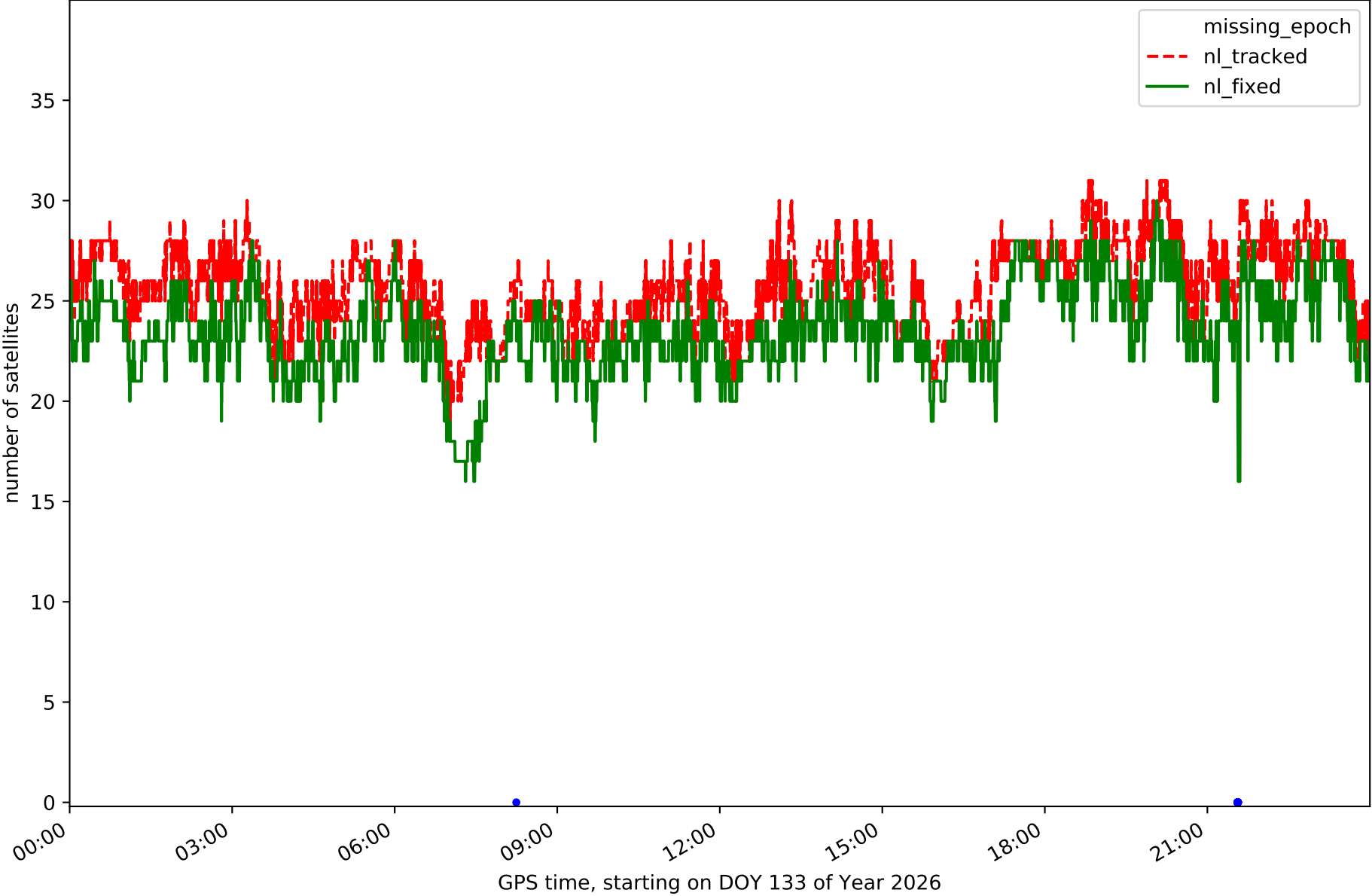

Station TN03 in network NT32

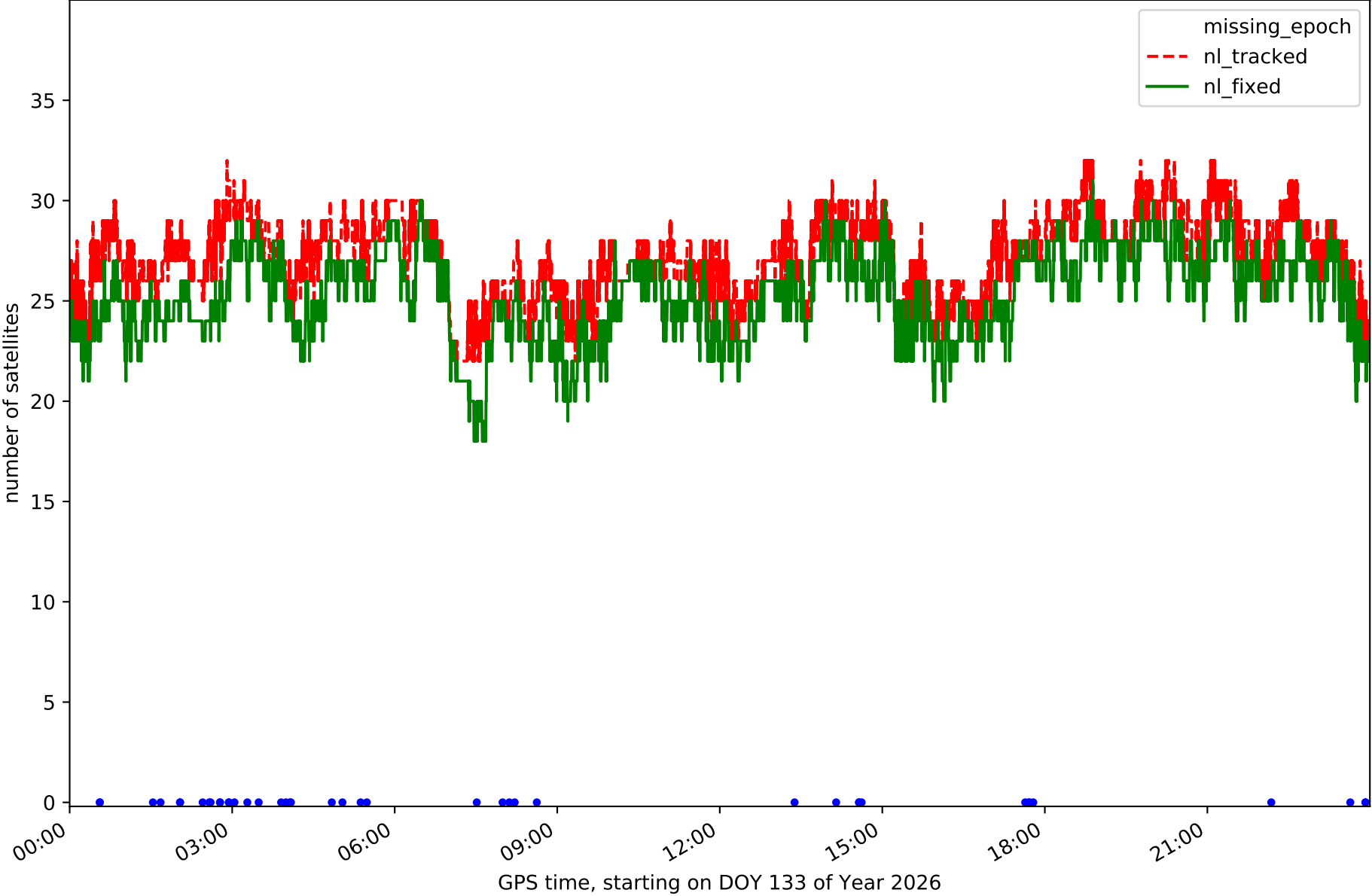

Station TN06 in network NT32

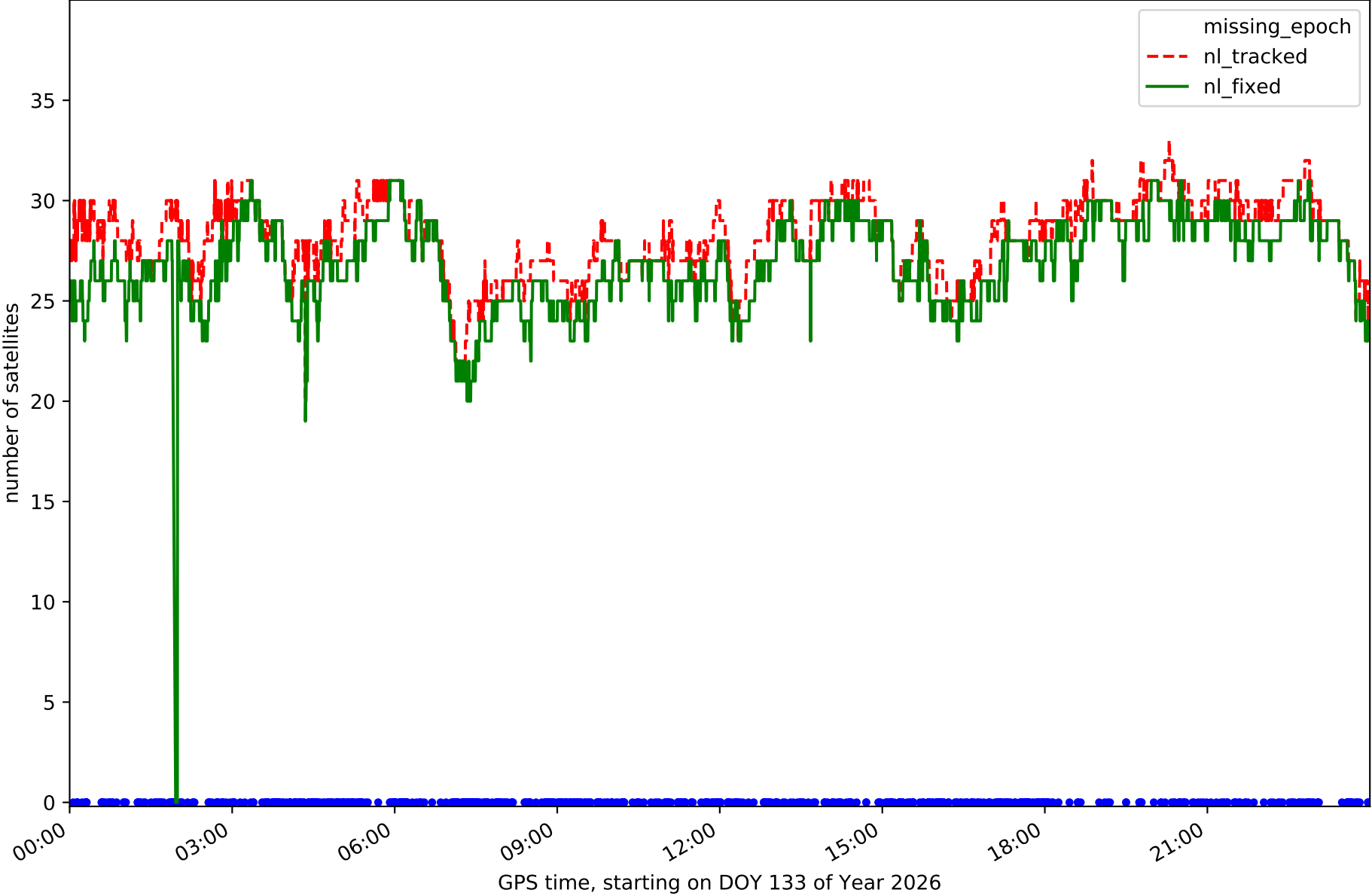

Station TN09 in network NT32

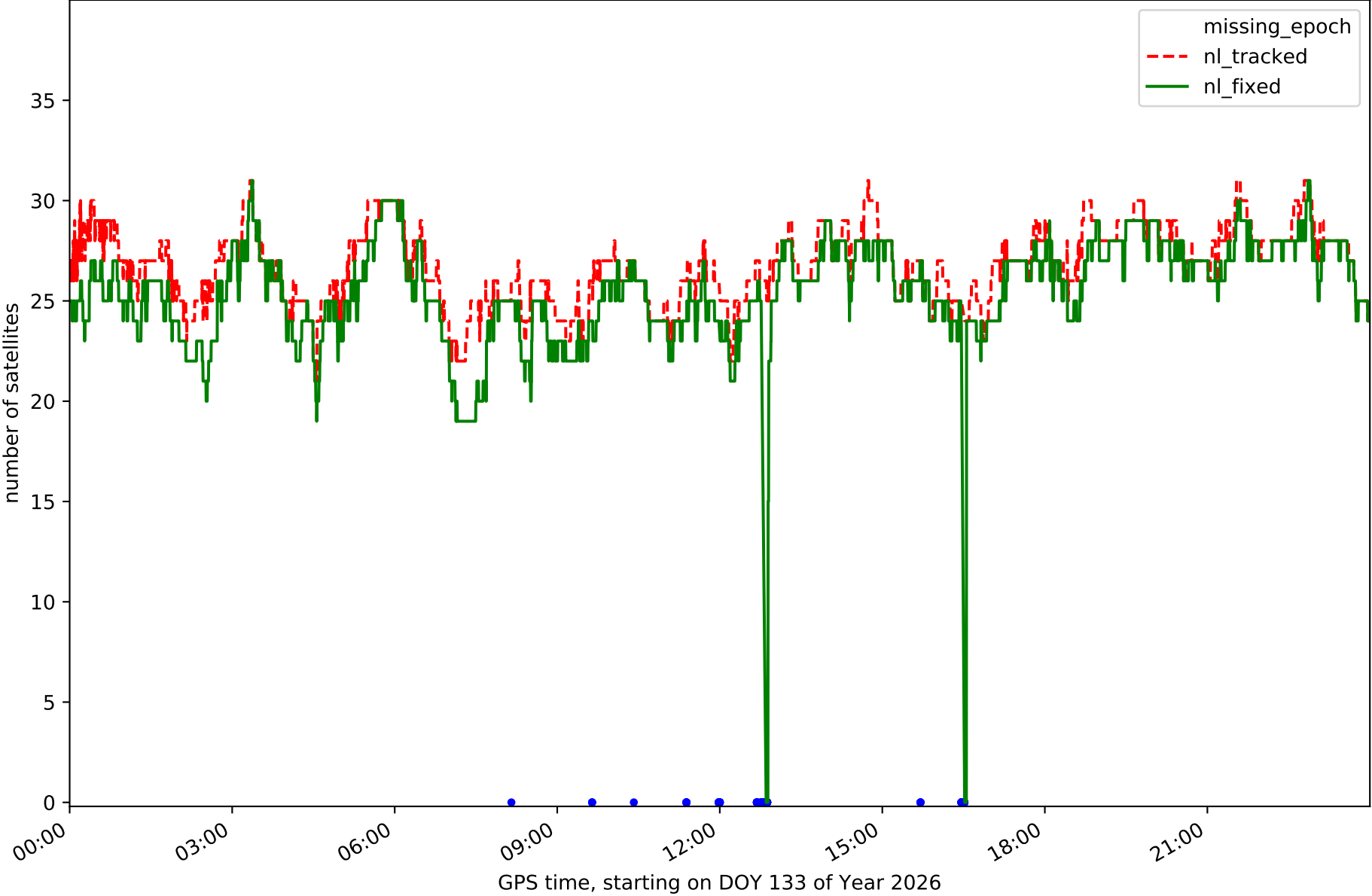

Station TE11 in network NT32

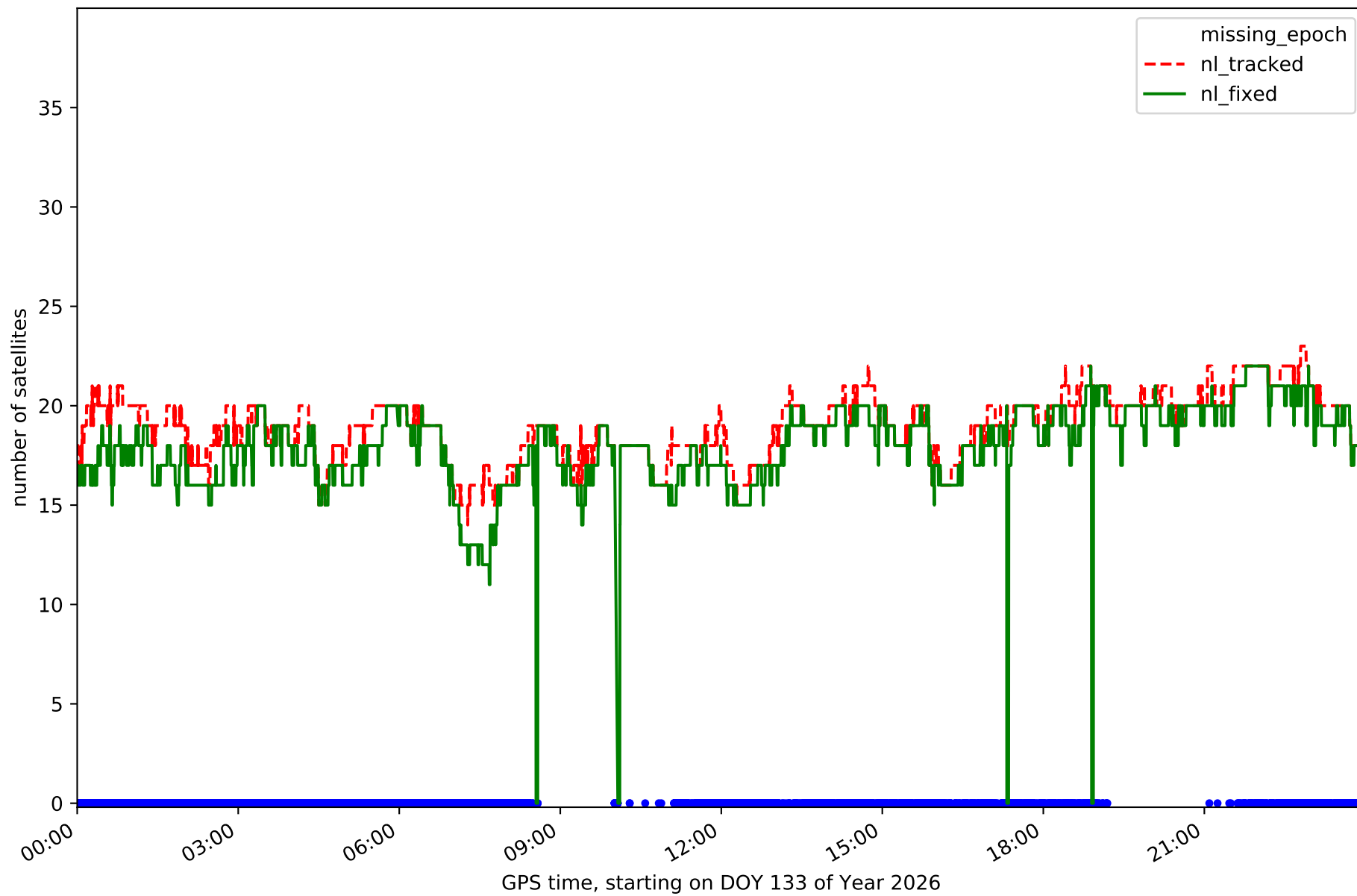

RefCheck for station EH01 in network NT32

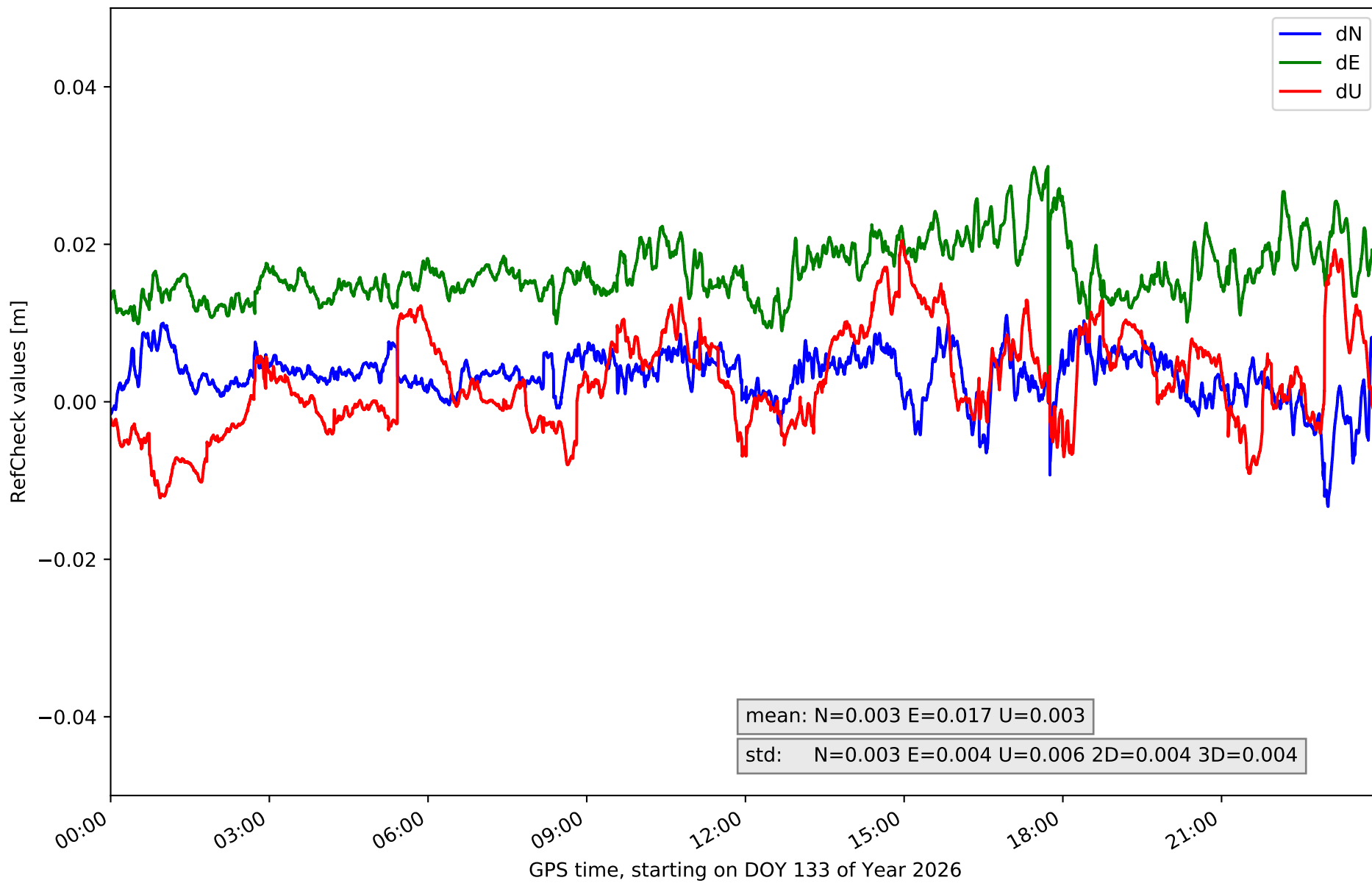

RefCheck for station EH02 in network NT32

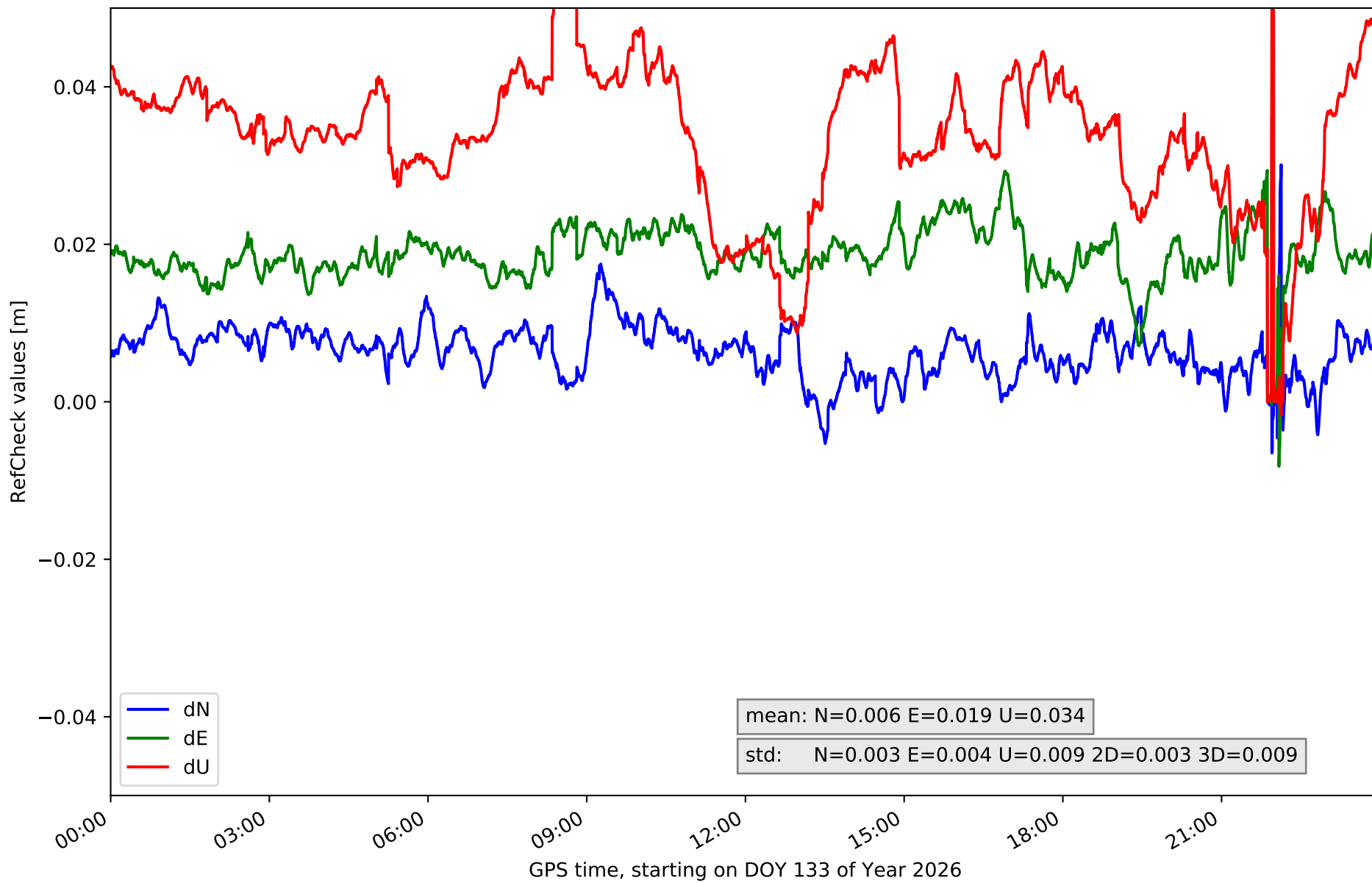

RefCheck for station GOM1 in network NT32

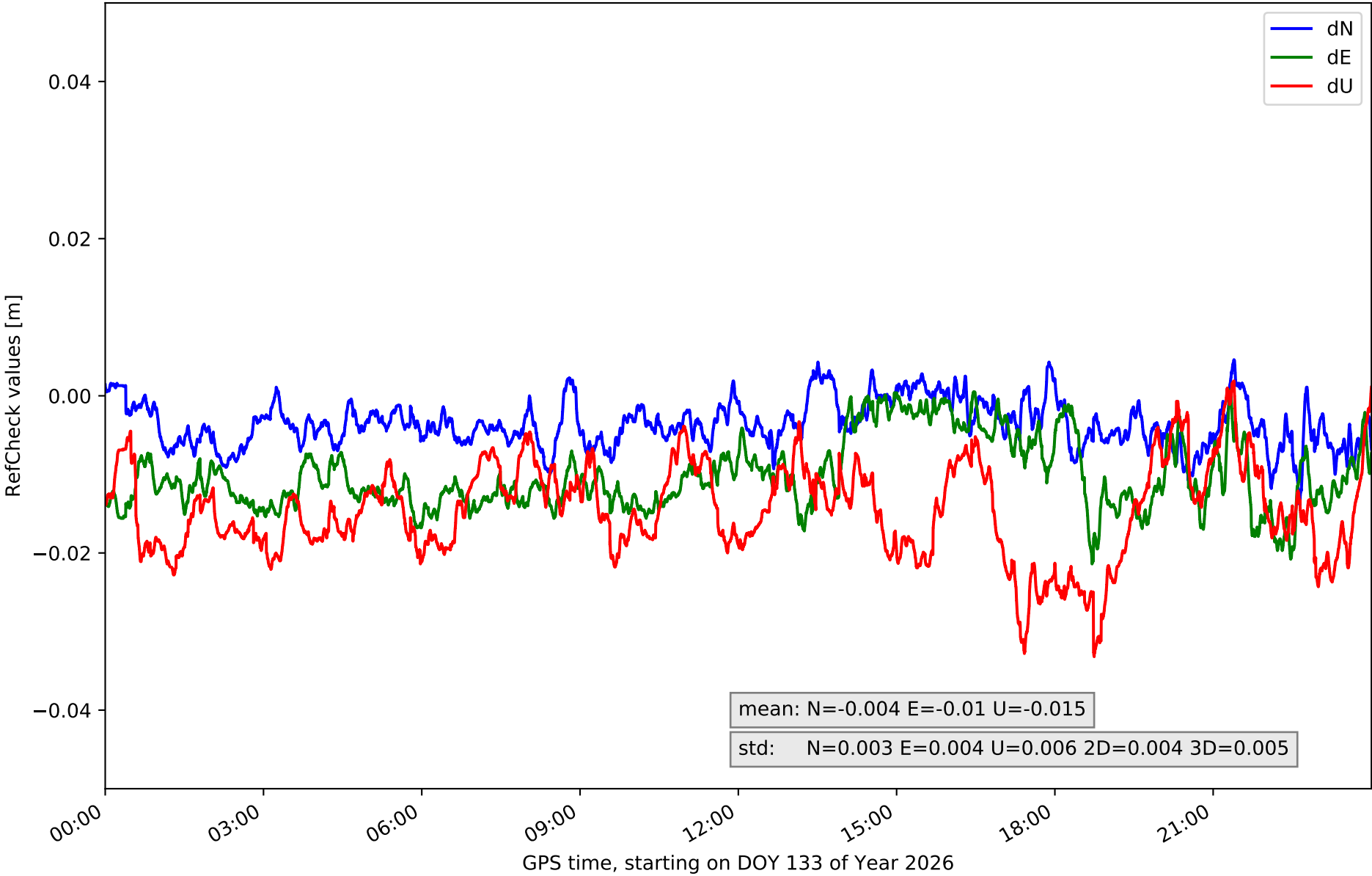

RefCheck for station GOME in network NT32

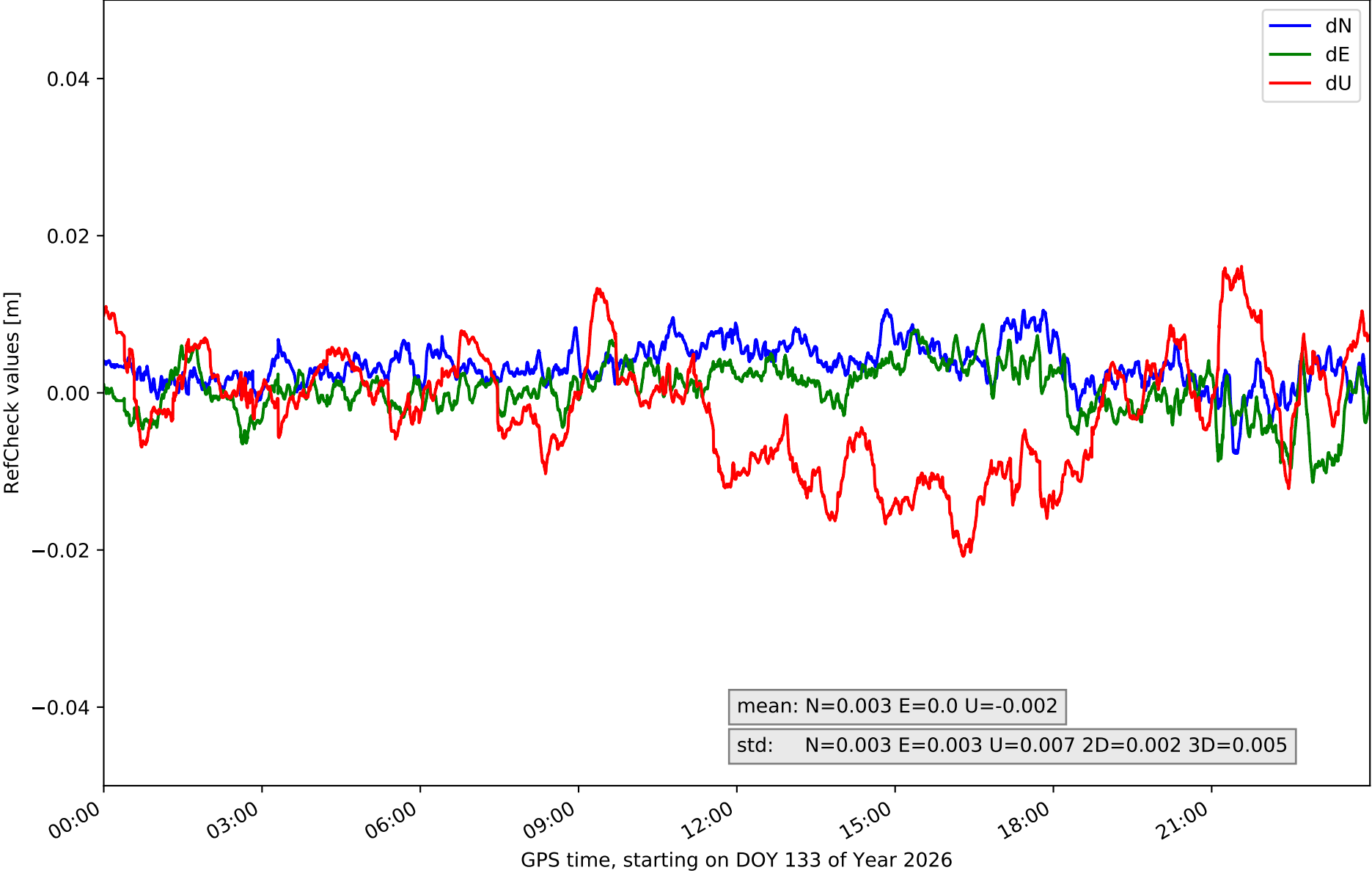

RefCheck for station IZAN in network NT32

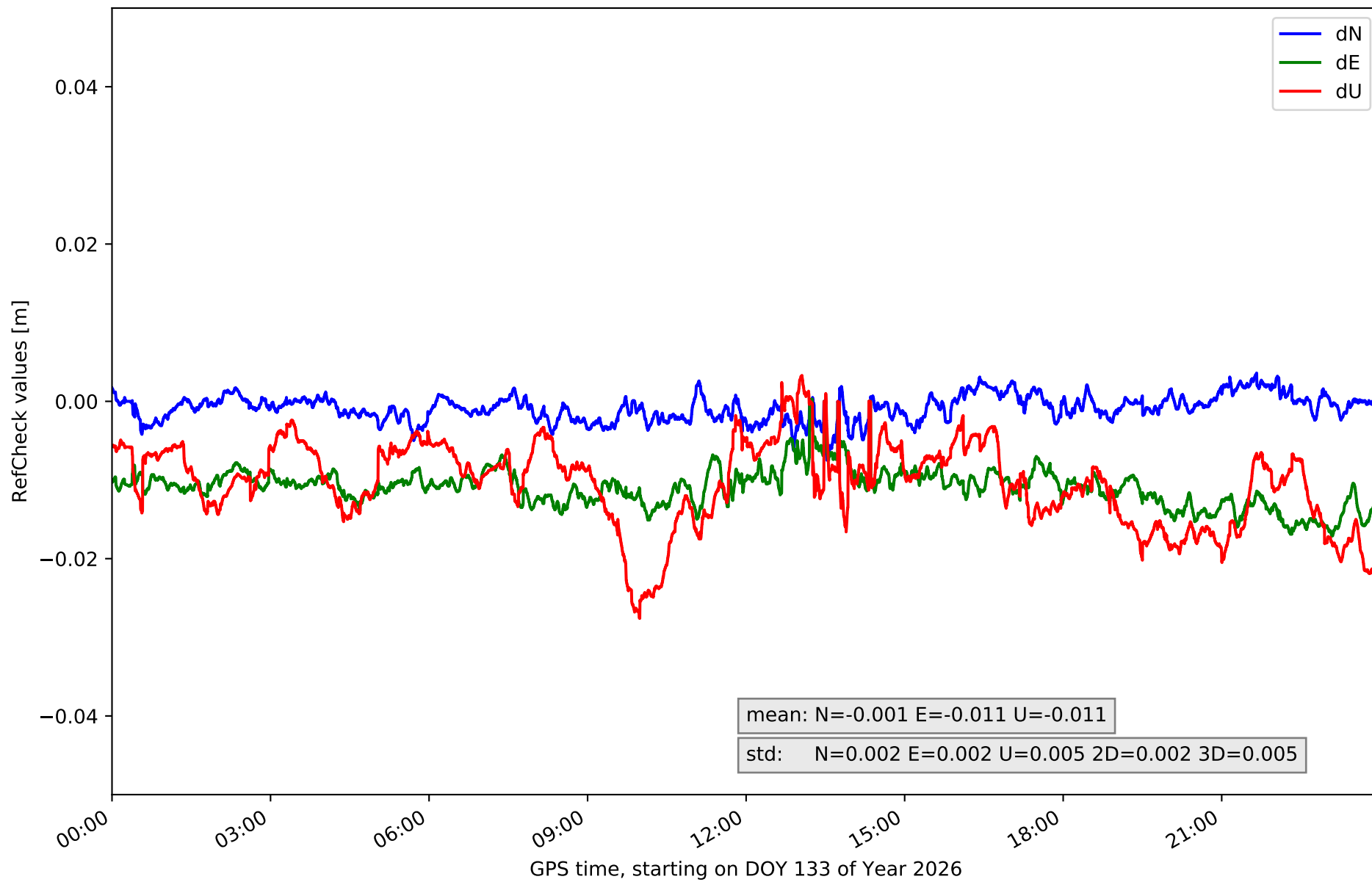

RefCheck for station LP01 in network NT32

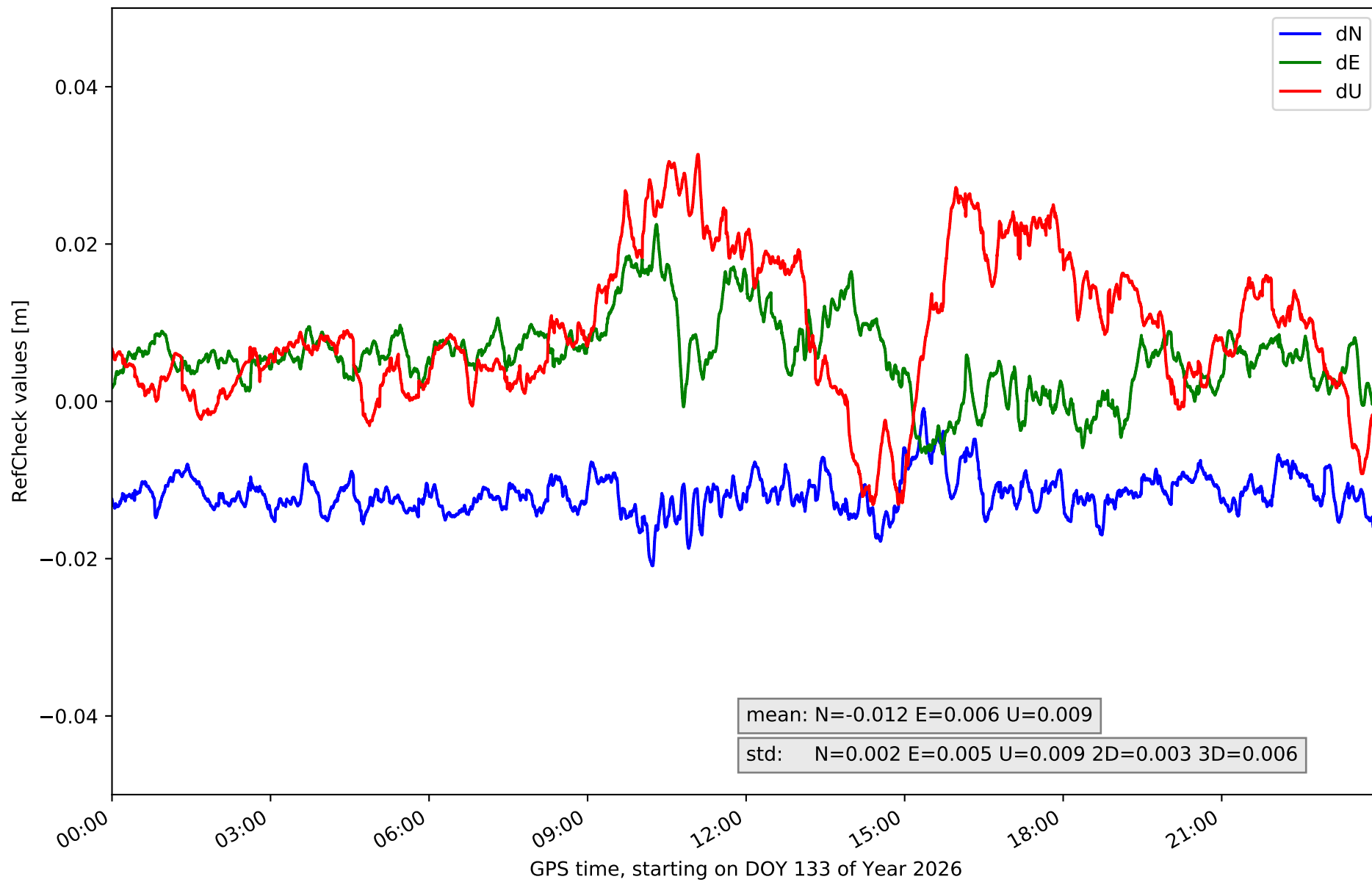

RefCheck for station LP03 in network NT32

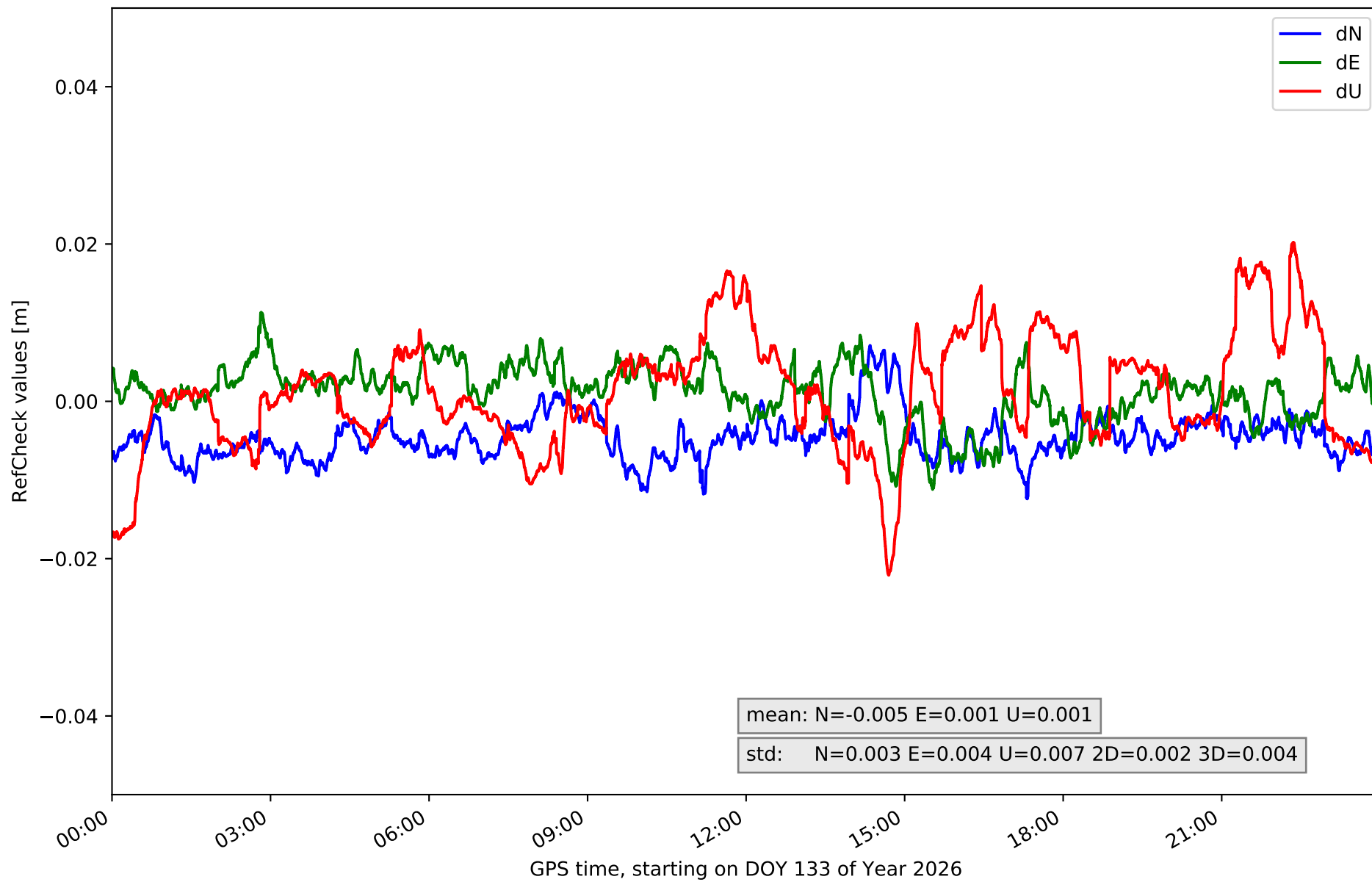

RefCheck for station LPAL in network NT32

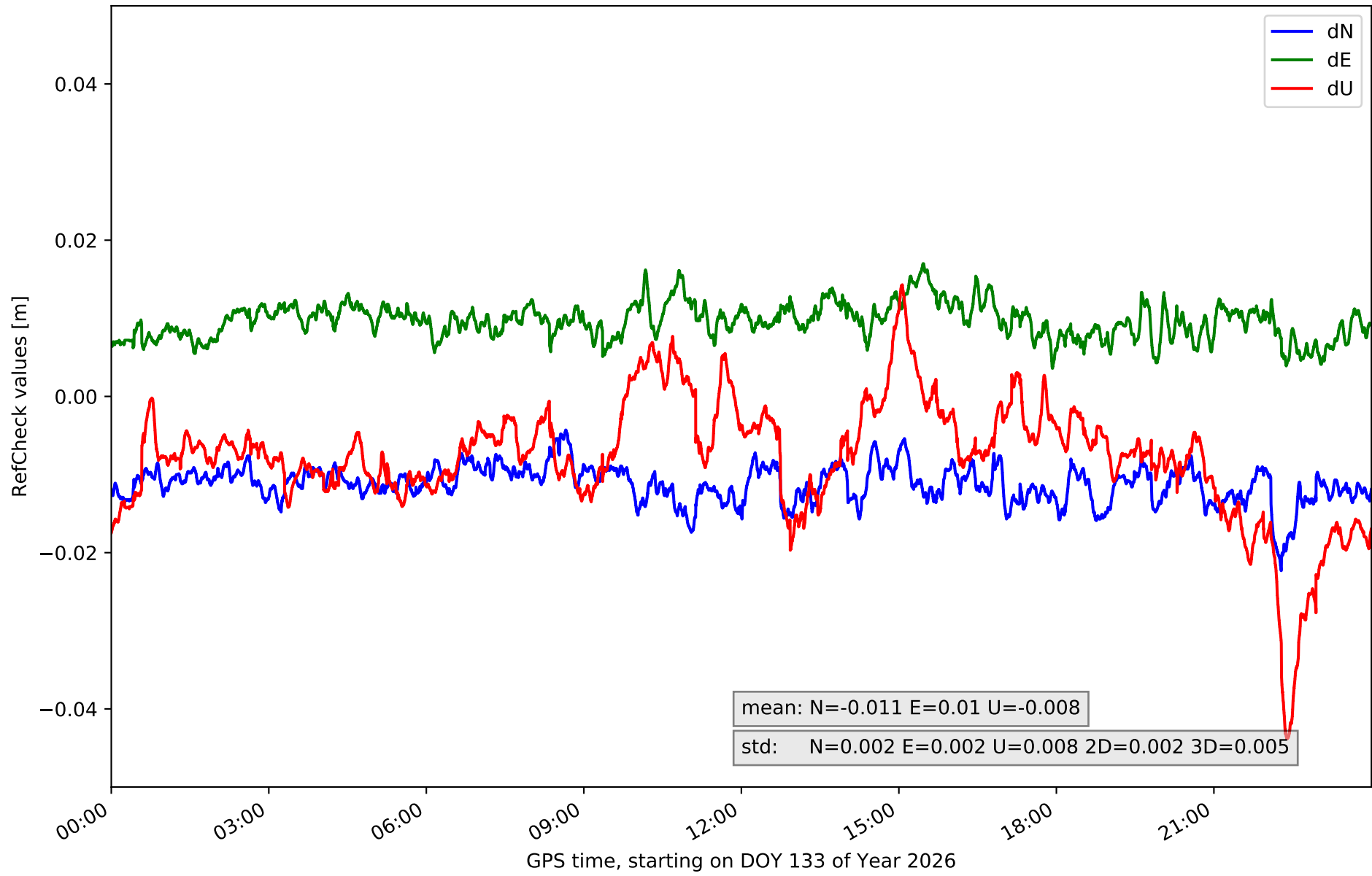

RefCheck for station LRES in network NT32

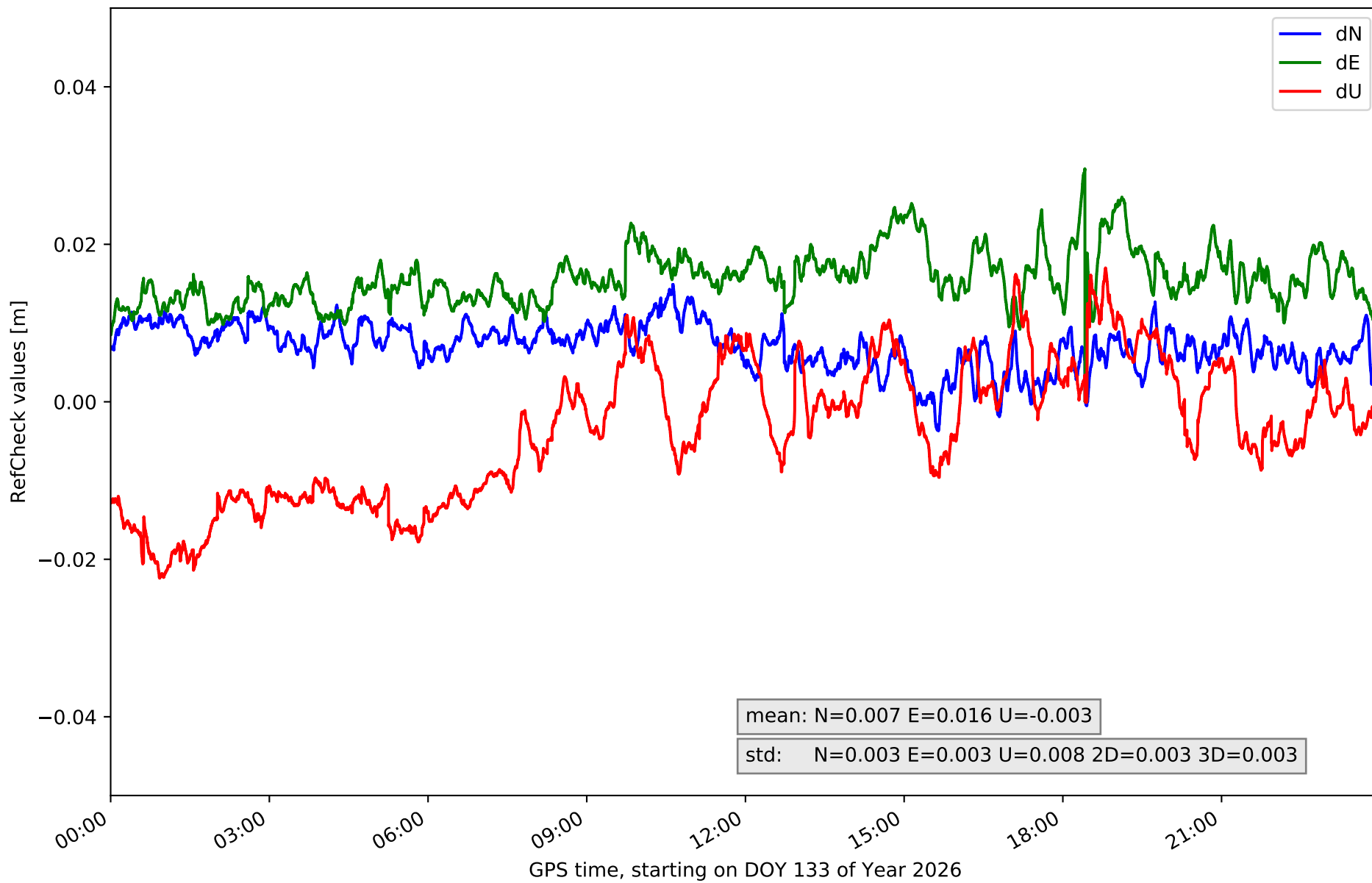

RefCheck for station TN01 in network NT32

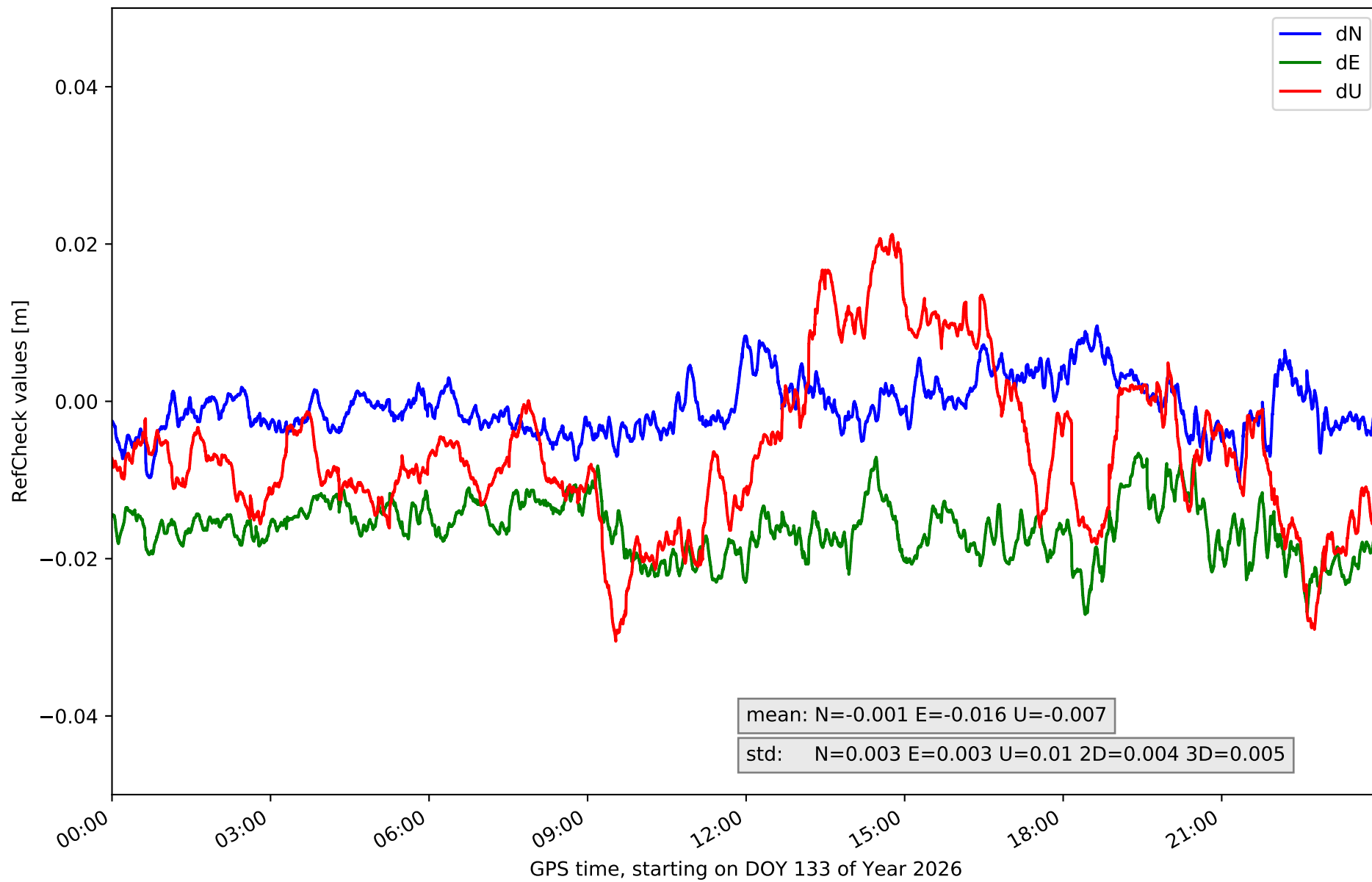

RefCheck for station TN02 in network NT32

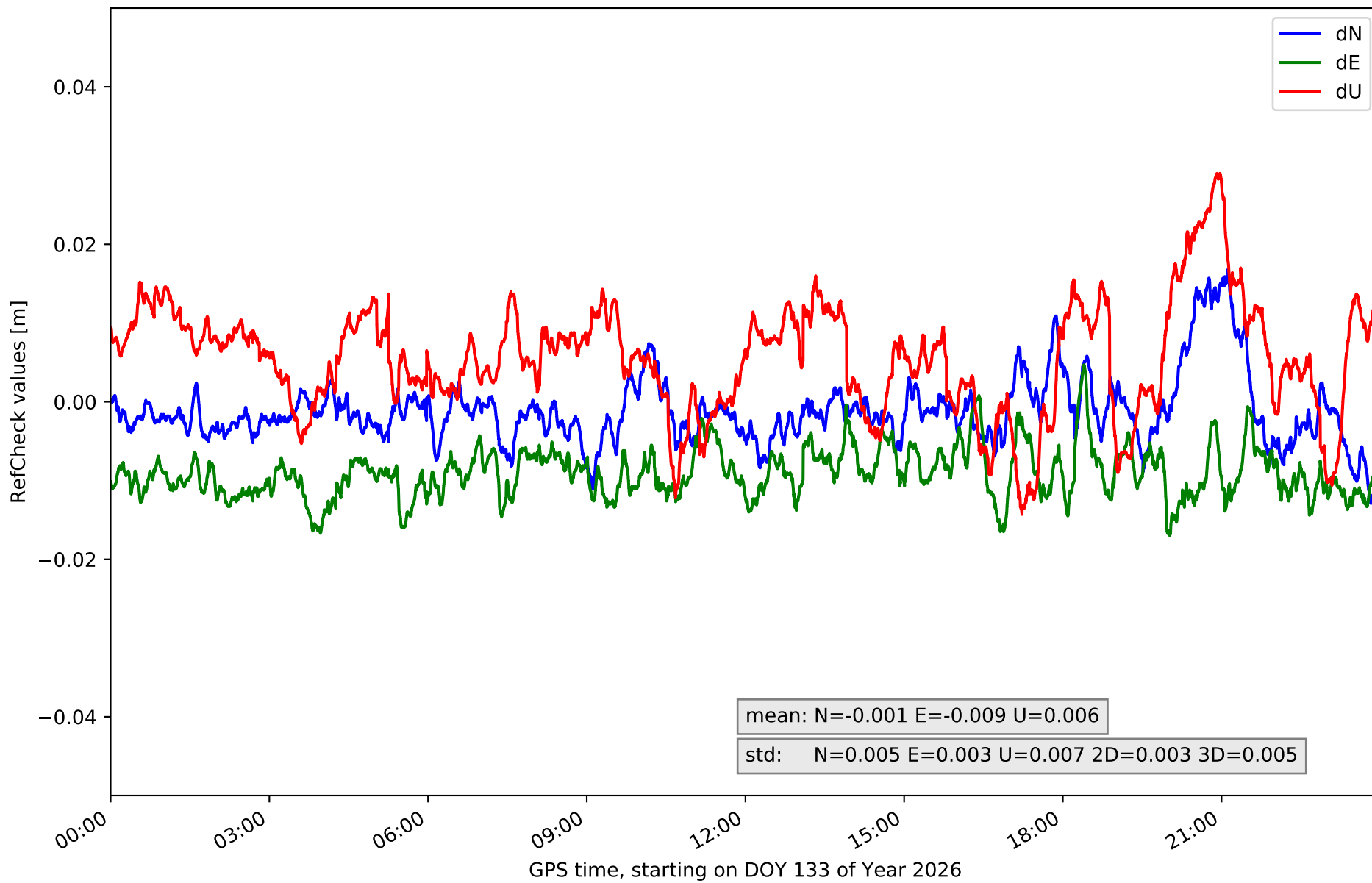

RefCheck for station TN03 in network NT32

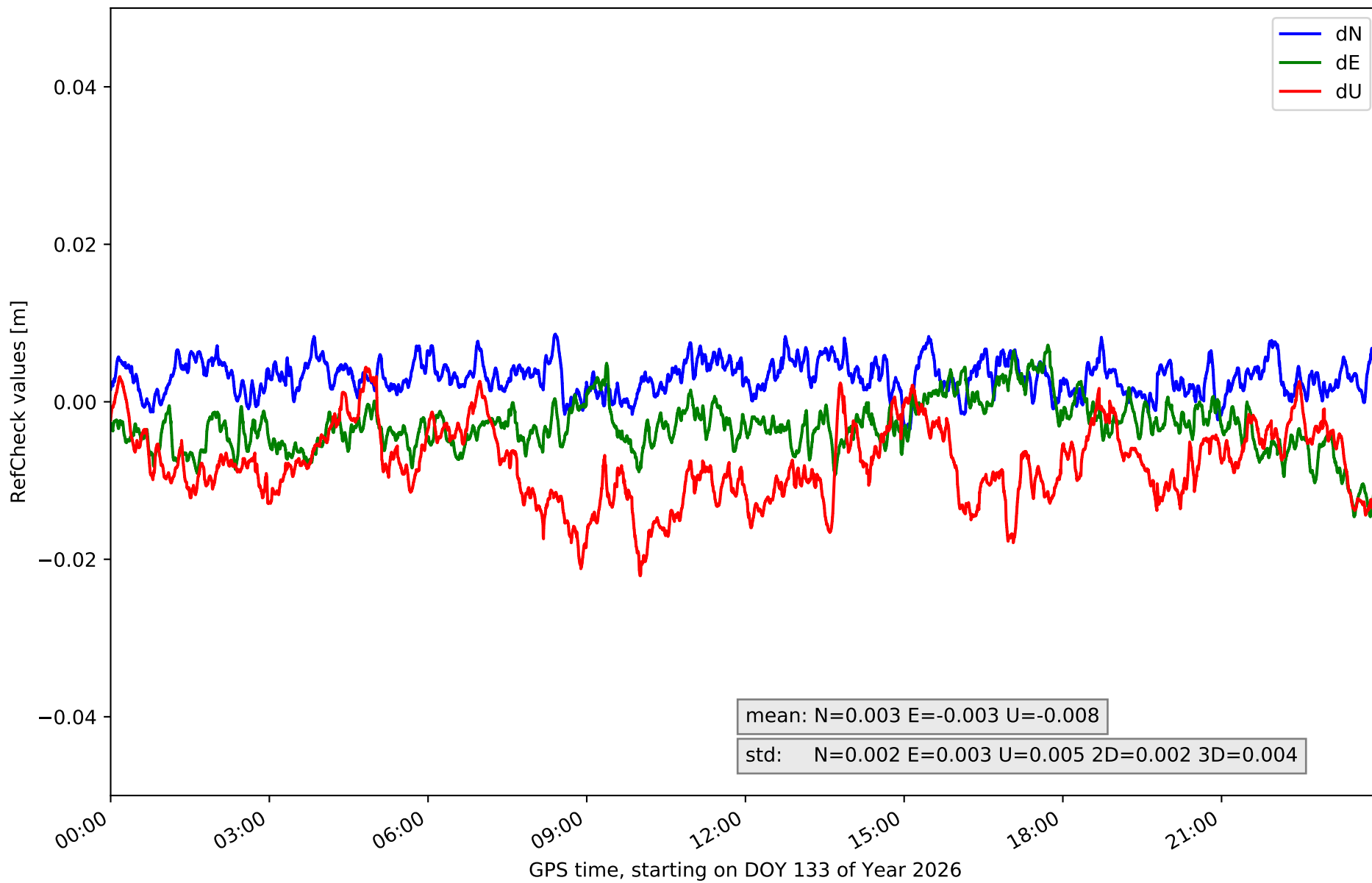

RefCheck for station TN06 in network NT32

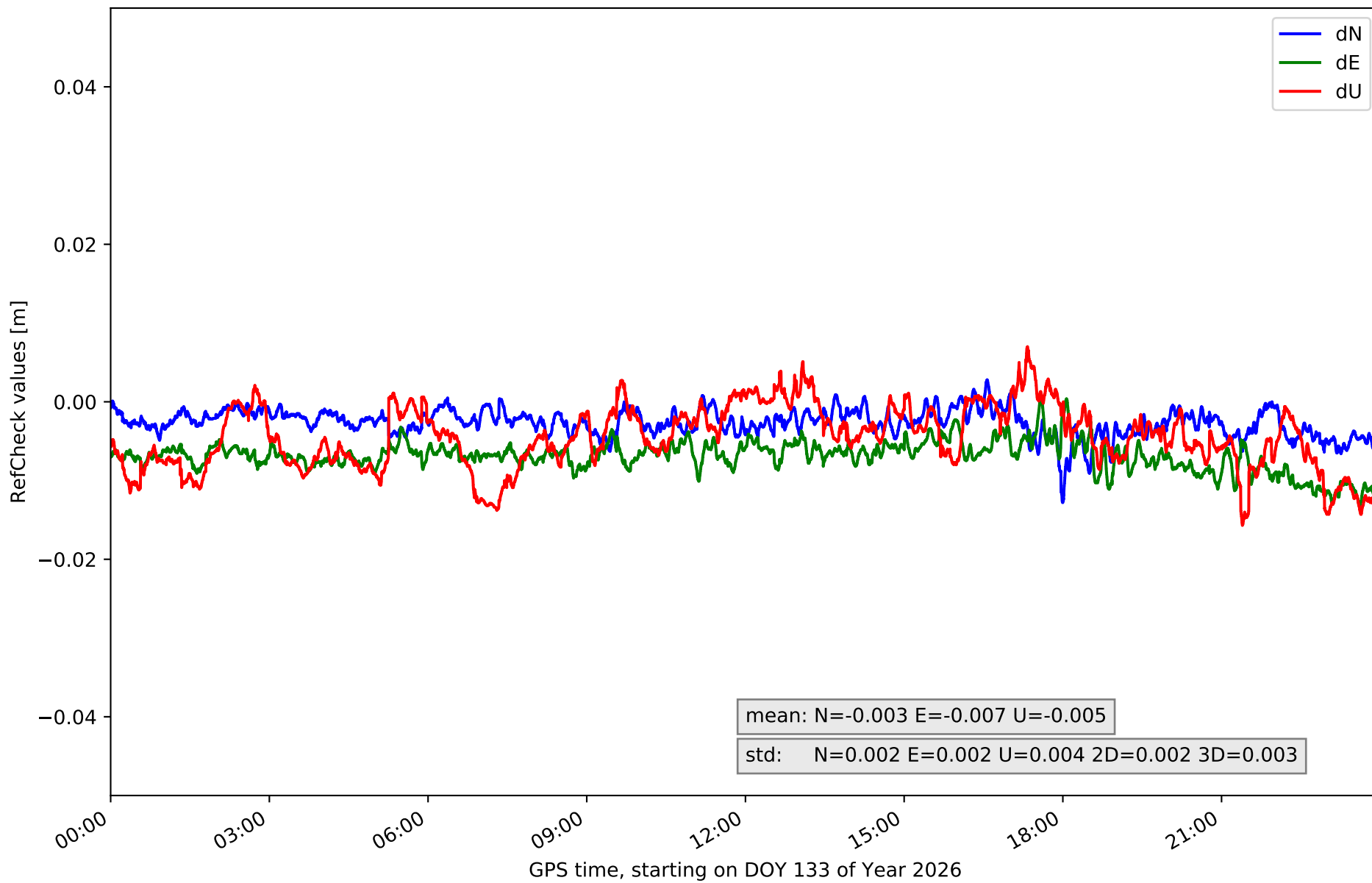

RefCheck for station TN09 in network NT32

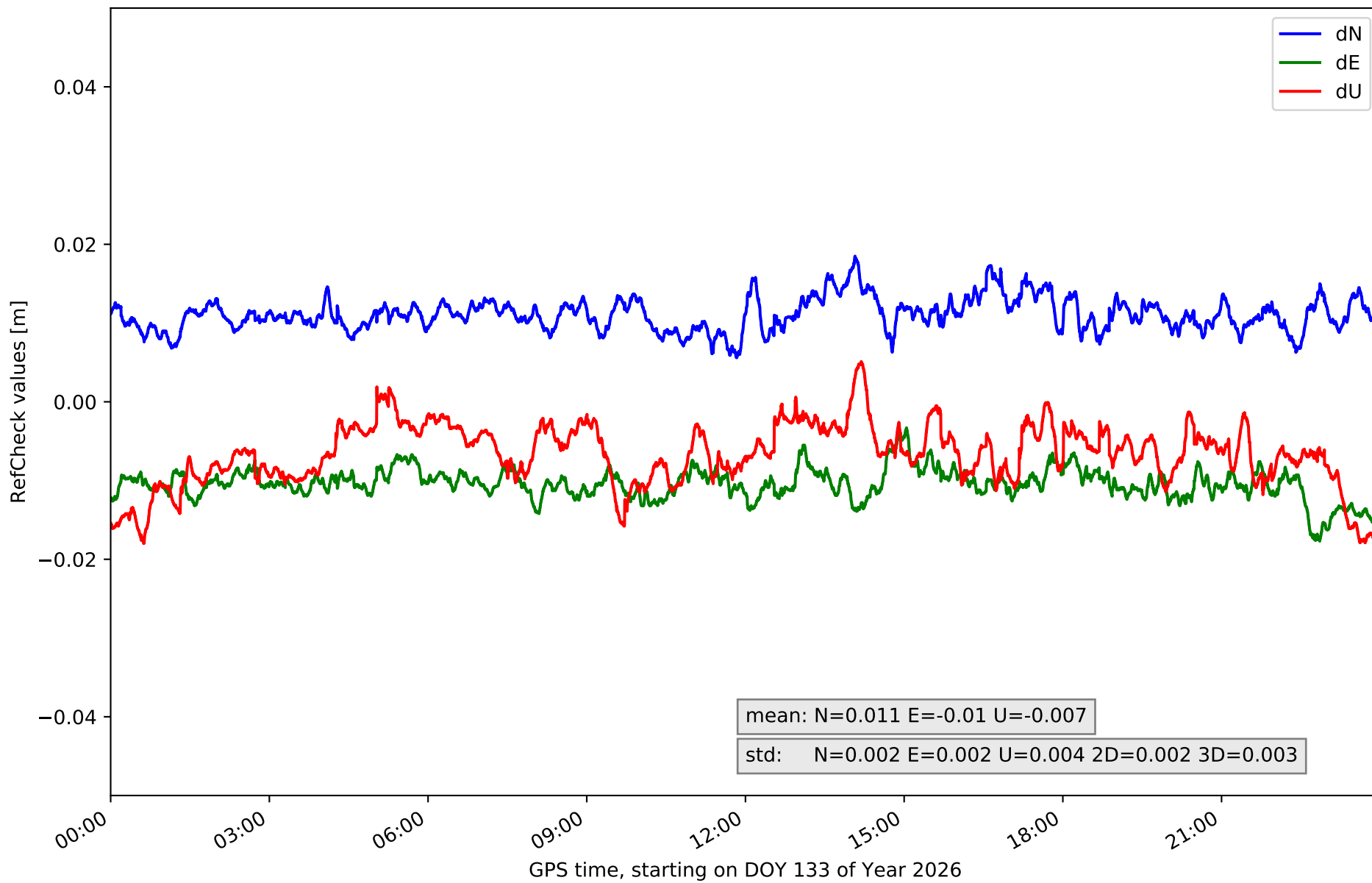

RefCheck for station TE11 in network NT32

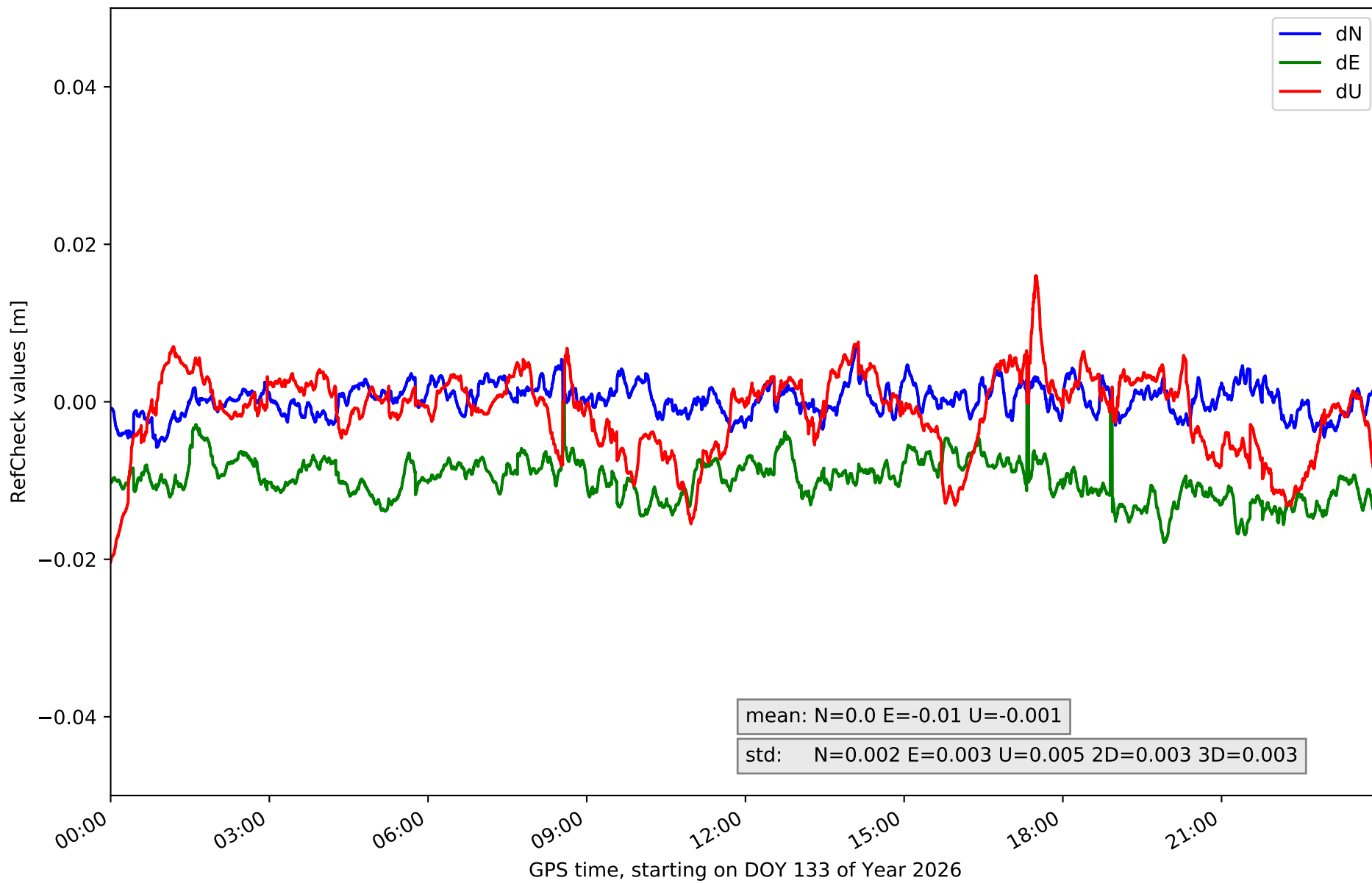

RefCheck values for network NT32

Station	Nmin	Nmax	Nstd	Emin	Emax	Estd	Umin	Umax	Ustd	std2D	std3D	#2D > 0.01	% 2D > 0.01	#3D > 0.02	% 3D > 0.02
EH01	-0.013	0.011	0.003	0.0	0.03	0.004	-0.012	0.021	0.006	0.004	0.004	71330	99.3	23067	32.1
EH02	-0.006	0.03	0.003	-0.008	0.029	0.004	-0.002	0.06	0.009	0.003	0.009	71139	99.0	70661	98.3
GOM1	-0.014	0.005	0.003	-0.021	0.001	0.004	-0.033	0.002	0.006	0.004	0.005	48226	67.1	31486	43.8
GOME	-0.008	0.011	0.003	-0.011	0.009	0.003	-0.021	0.016	0.007	0.002	0.005	2767	3.9	689	1.0
IZAN	-0.007	0.004	0.002	-0.017	0.0	0.002	-0.028	0.003	0.005	0.002	0.005	52349	72.9	13815	19.2
LP01	-0.021	-0.001	0.002	-0.007	0.022	0.005	-0.013	0.031	0.009	0.003	0.006	64559	89.9	21395	29.8
LP03	-0.012	0.007	0.003	-0.011	0.011	0.004	-0.022	0.02	0.007	0.002	0.004	4963	6.9	741	1.0
LPAL	-0.022	-0.004	0.002	0.004	0.017	0.002	-0.044	0.014	0.008	0.002	0.005	71578	99.6	15523	21.6
LRES	-0.004	0.015	0.003	0.0	0.03	0.003	-0.022	0.017	0.008	0.003	0.003	71604	99.7	29420	40.9
TN01	-0.01	0.01	0.003	-0.027	-0.007	0.003	-0.03	0.021	0.01	0.004	0.005	69763	97.1	31174	43.4
TN02	-0.013	0.017	0.005	-0.017	0.005	0.003	-0.014	0.029	0.007	0.003	0.005	36814	51.2	4878	6.8
TN03	-0.004	0.009	0.002	-0.015	0.007	0.003	-0.022	0.004	0.005	0.002	0.004	2887	4.0	1003	1.4
TN06	-0.013	0.003	0.002	-0.013	0.001	0.002	-0.016	0.007	0.004	0.002	0.003	7472	10.4	0	0.0
TN09	0.006	0.018	0.002	-0.018	-0.003	0.002	-0.018	0.005	0.004	0.002	0.003	71703	99.8	9142	12.7
TE11	-0.006	0.007	0.002	-0.018	0.0	0.003	-0.02	0.016	0.005	0.003	0.003	37359	52.0	420	0.6
Mean	-0.01	0.009	0.003	-0.012	0.01	0.003	-0.021	0.018	0.007	0.003	0.005	45634.2	63.5	16894.3	23.5
Min/Max	-0.022	0.03	0.005	-0.027	0.03	0.005	-0.044	0.06	0.01	0.004	0.009	71703	99.8	70661	98.3

fixing statistic for network NT32

fixing percentage of	all GNSS	G	R	E	C
using threshold 0.3	95.0	94.4	94.1	95.7	95.4
considering satellites with dual-frequency fixed	93.2	92.5	91.5	94.5	94.1
considering all signals separately	93.3	92.6	91.5	94.8	93.7