

summary for network NT14

timeperiod chosen: from 2026-05-13-00:00:00 until 2026-05-13-23:59:59

average update rate (durations larger than 15 seconds considered as observation gap): 1.1 seconds

average fixing percentage with threshold set to 0.3: 94.0 percent

stations available: 13 of 13

station information:

station ABAN:	antenna: LEIAR25	LEIT	receiver: LEICA GR30	height: 207.768
station AIO2:	antenna: GPPNULLANTENNA	NONE	receiver: LEICA GR50	height: 662.859
station ALAC:	antenna: LEIAR25.R3	LEIT	receiver: LEICA GR50	height: 63.367
station ALCO:	antenna: GPPNULLANTENNA	NONE	receiver: LEICA GR30	height: 640.121
station BORR:	antenna: GPPNULLANTENNA	NONE	receiver: LEICA GR30	height: 73.019
station DENI:	antenna: GPPNULLANTENNA	NONE	receiver: LEICA GR10	height: 69.735
station IEJA:	antenna: GPPNULLANTENNA	NONE	receiver: LEICA GR50	height: 1358.249
station PENI:	antenna: LEIAR25.R4	LEIT	receiver: LEICA GR25	height: 108.648
station SARR:	antenna: GPPNULLANTENNA	NONE	receiver: LEICA GR50	height: 1041.631
station TOR0:	antenna: GPPNULLANTENNA	NONE	receiver: LEICA GR30	height: 64.679
station UTIE:	antenna: GPPNULLANTENNA	NONE	receiver: LEICA GR30	height: 799.741
station VALE:	antenna: LEIAR25.R3	LEIT	receiver: LEICA GR50	height: 80.598
station VJOI:	antenna: GPPNULLANTENNA	NONE	receiver: LEICA GR30	height: 117.157

Processing rate in network NT14

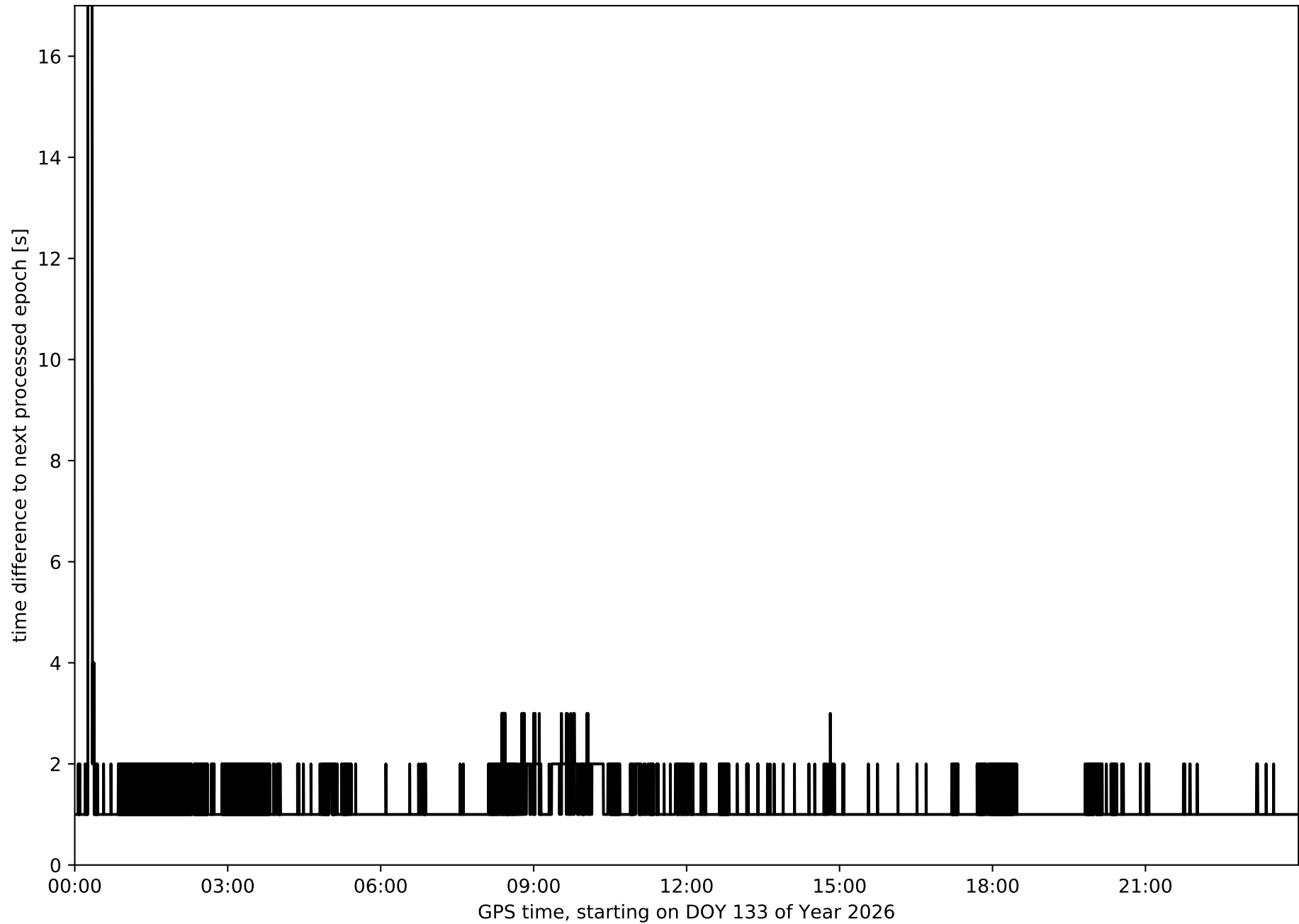

Histogram of the processing rate in network NT14 (durations larger 15 seconds neglected)

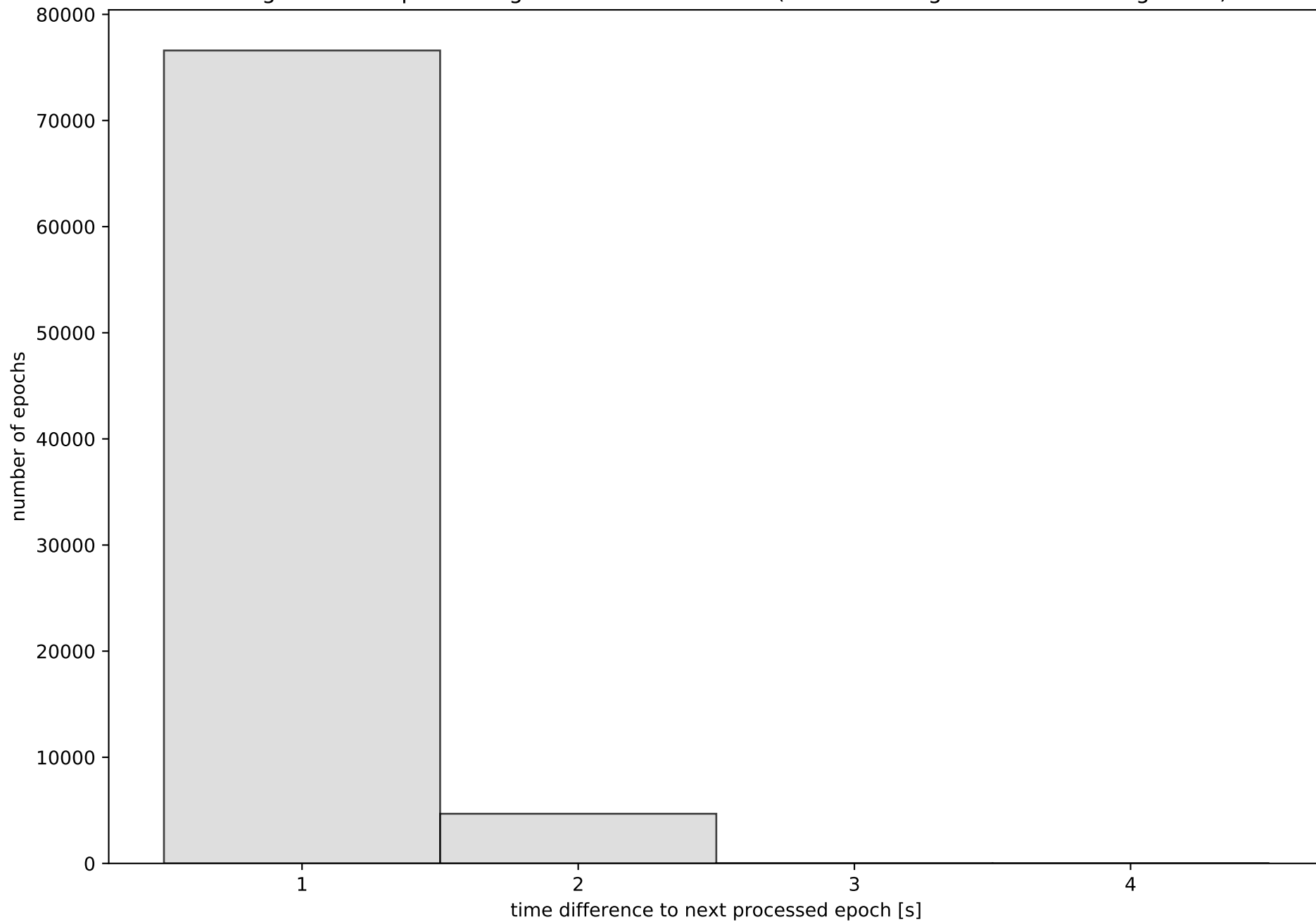

Network NT14 with threshold set to 0.3

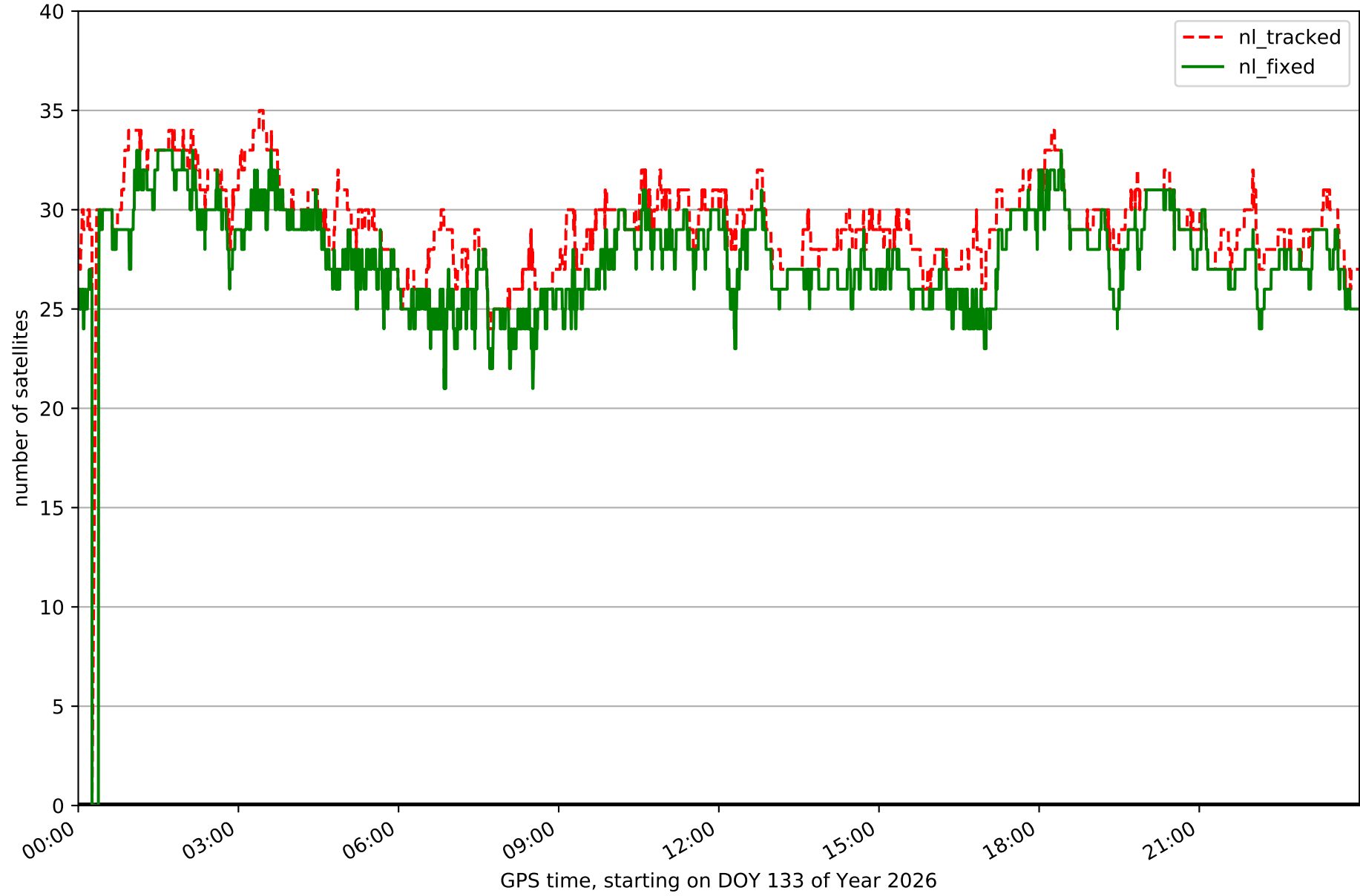

Fixing percentage of satellites in network NT14 with threshold set to 0.3

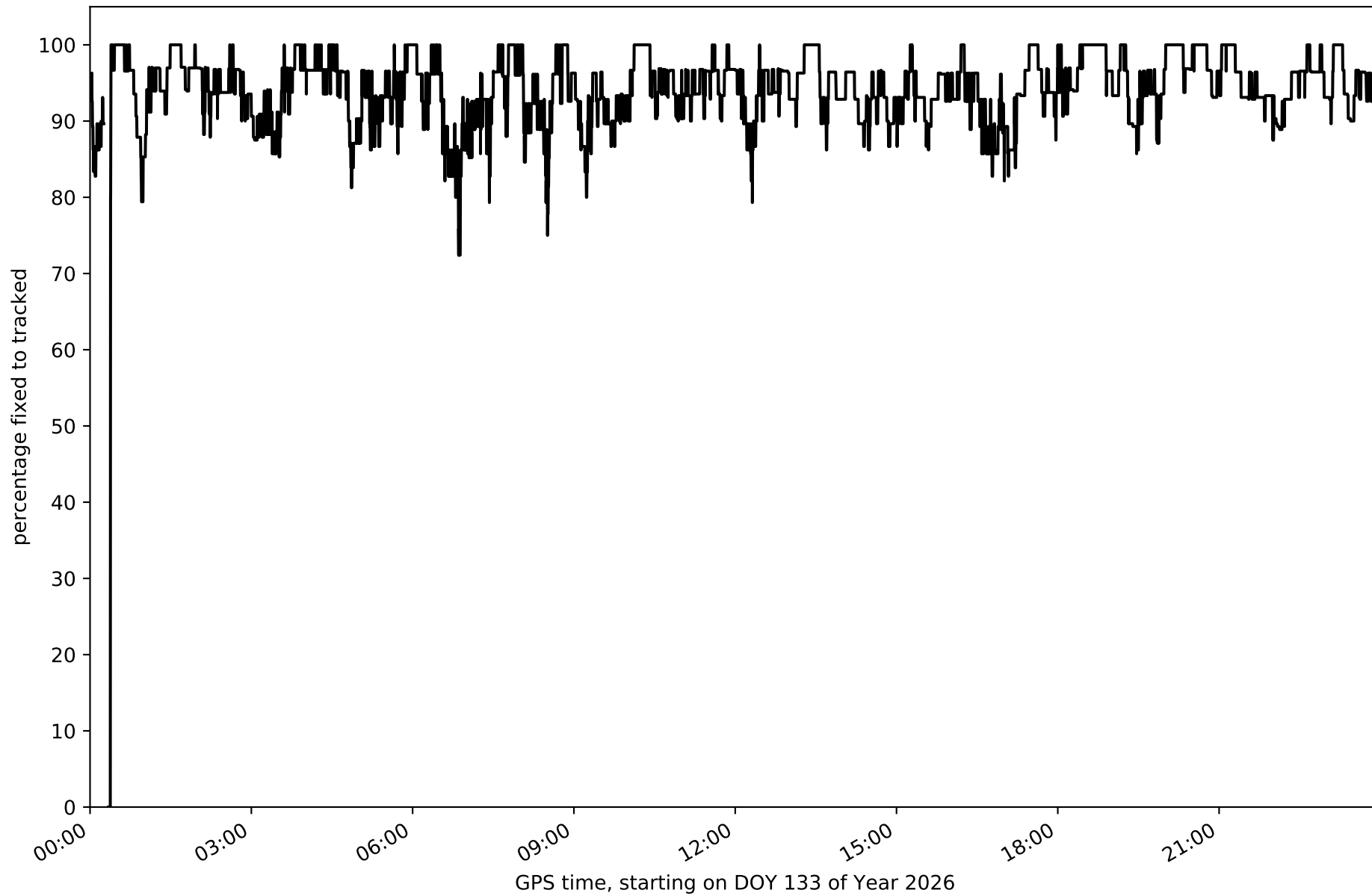

Network NT14 - only GPS with threshold set to 0.3

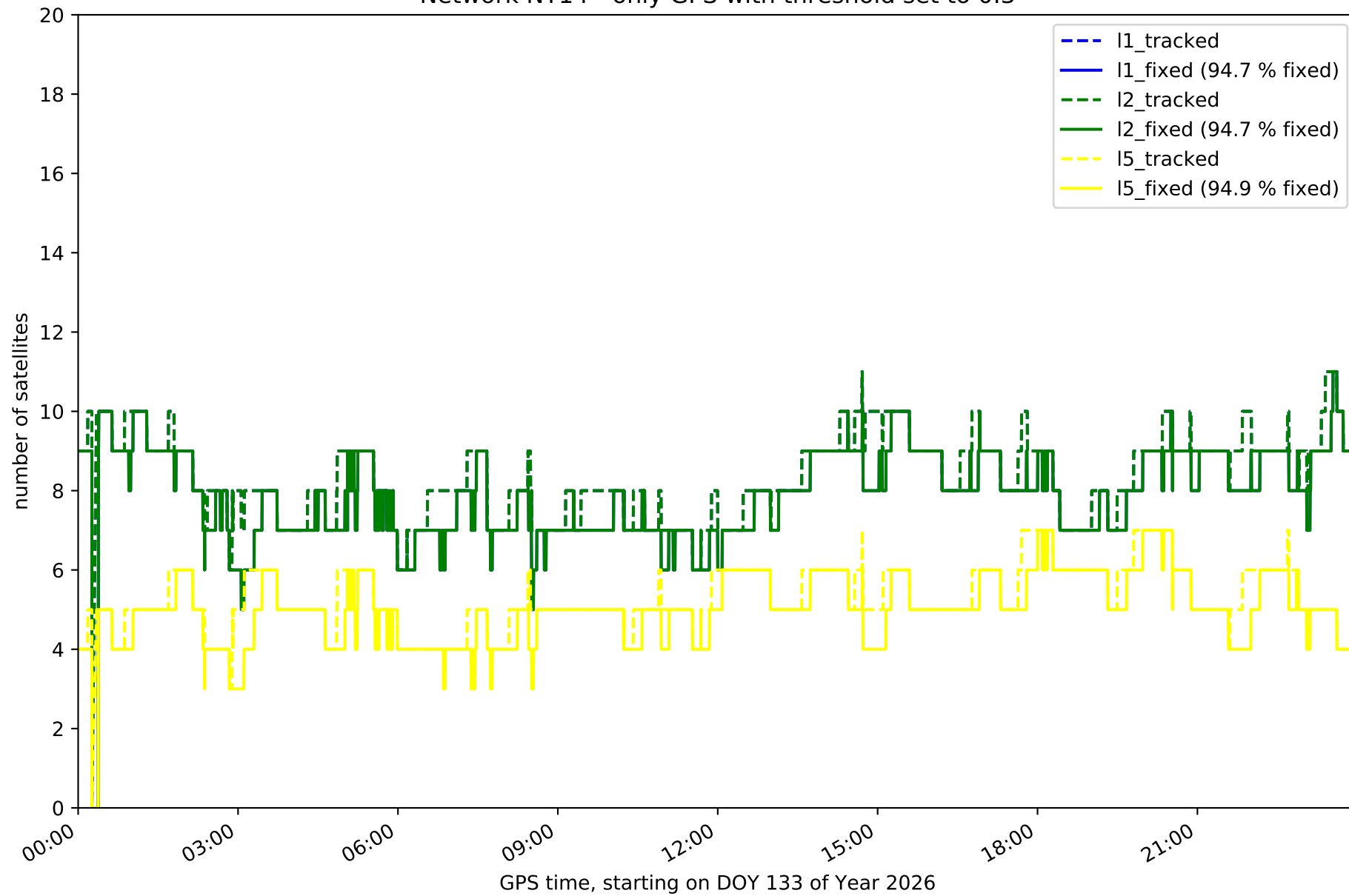

Network NT14 - only GLONASS with threshold set to 0.3

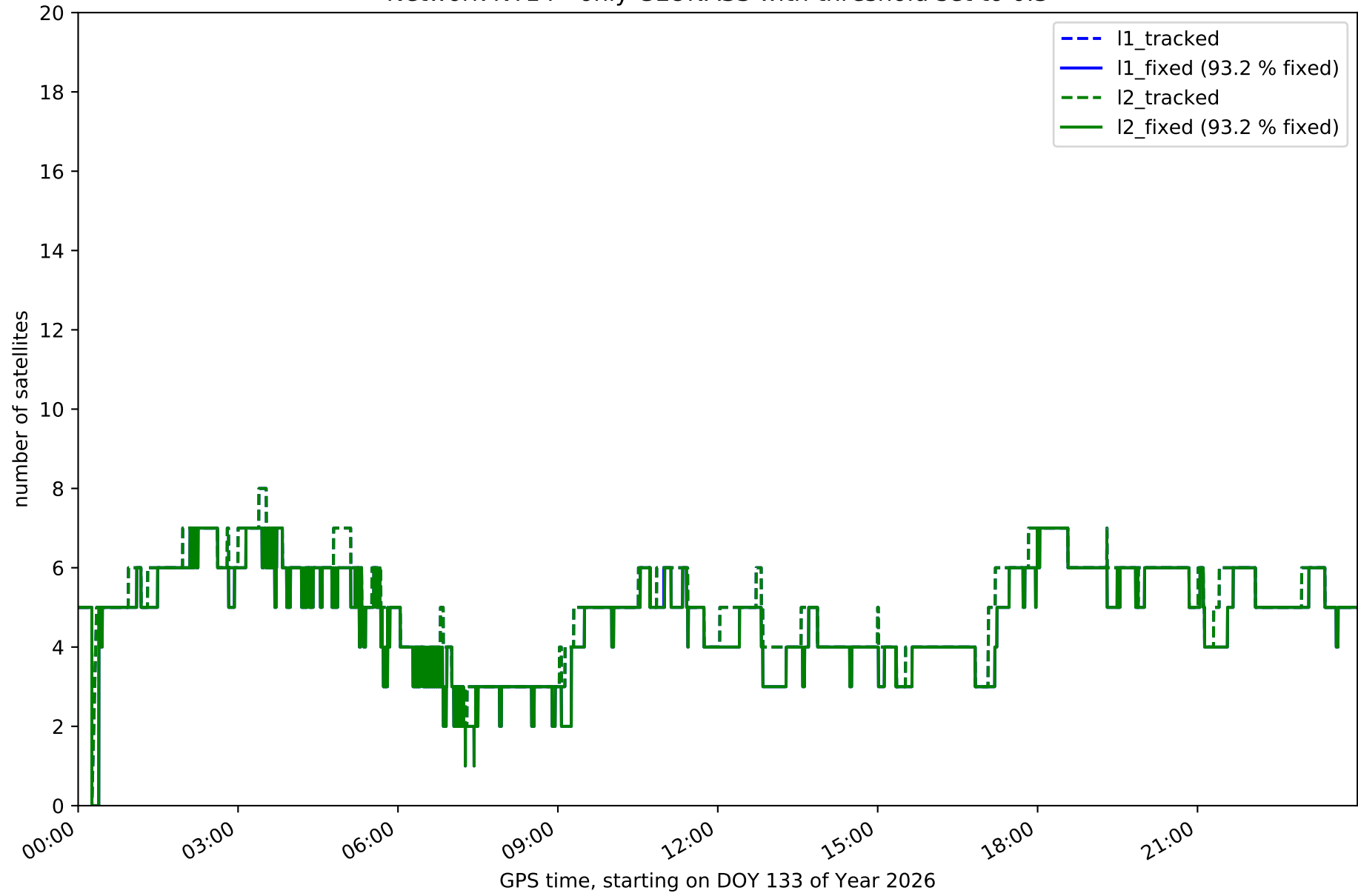

Network NT14 - only BDS with threshold set to 0.3

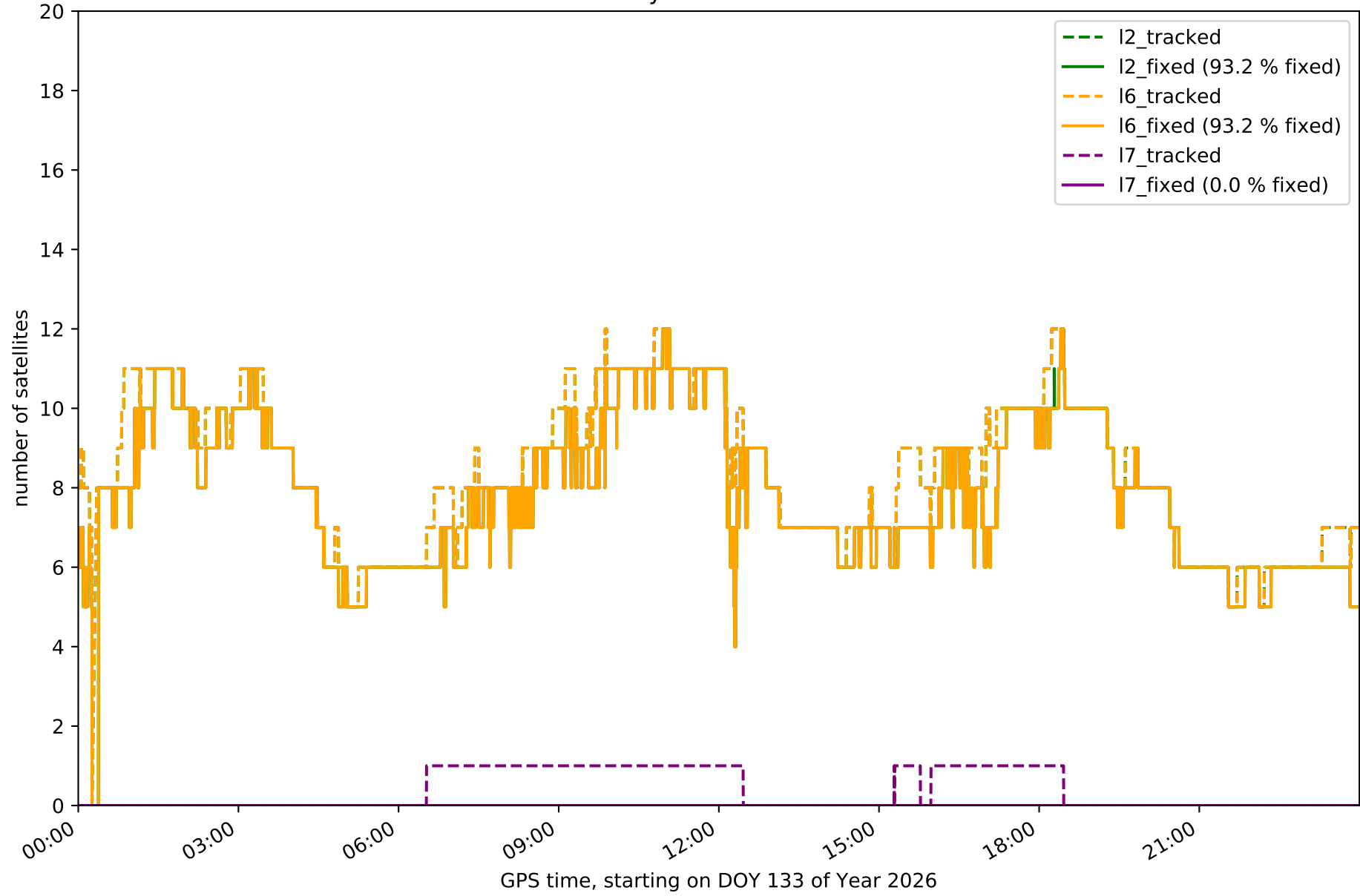

Network NT14 - only Galileo with threshold set to 0.3

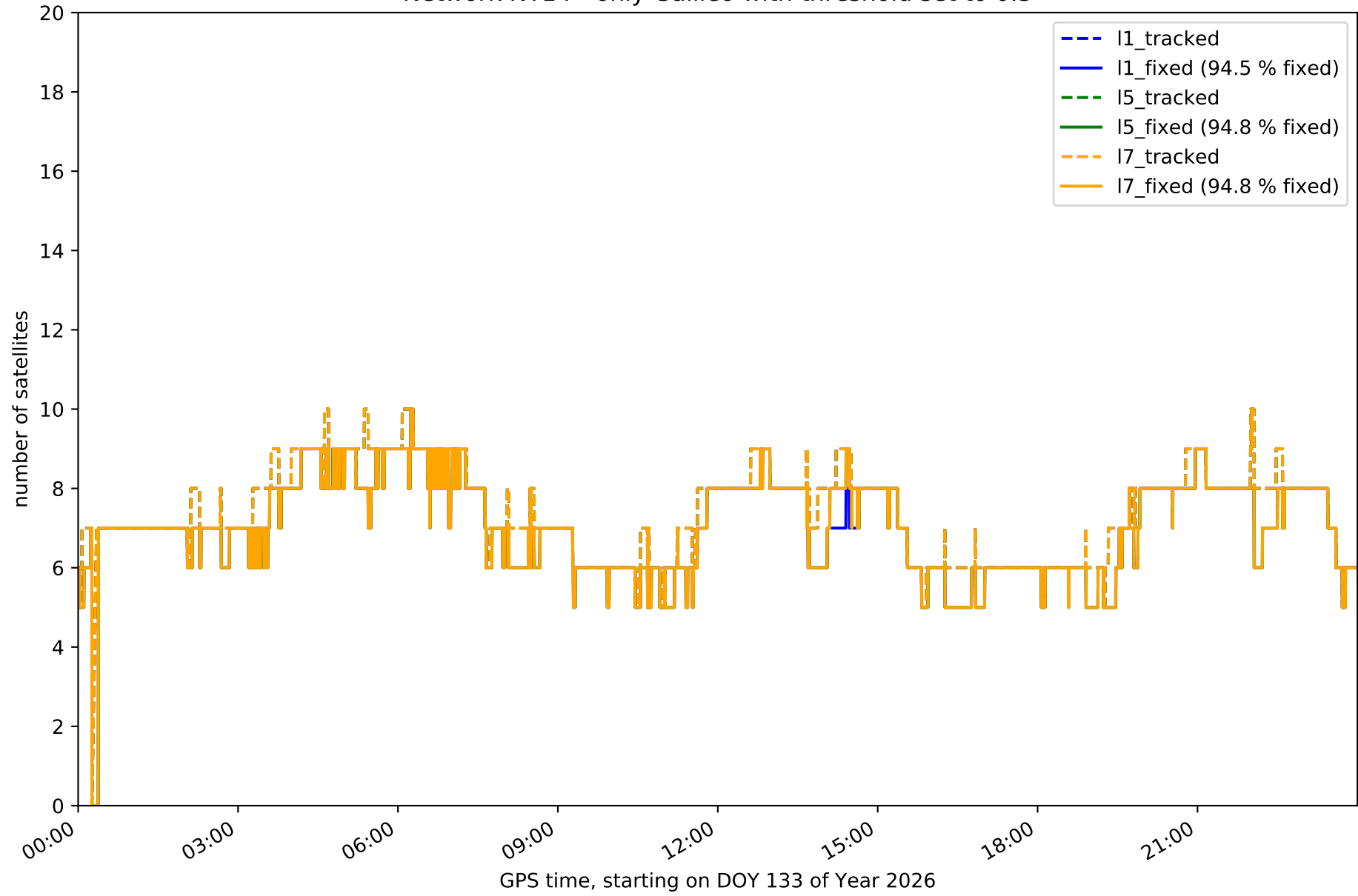

Station ABAN in network NT14

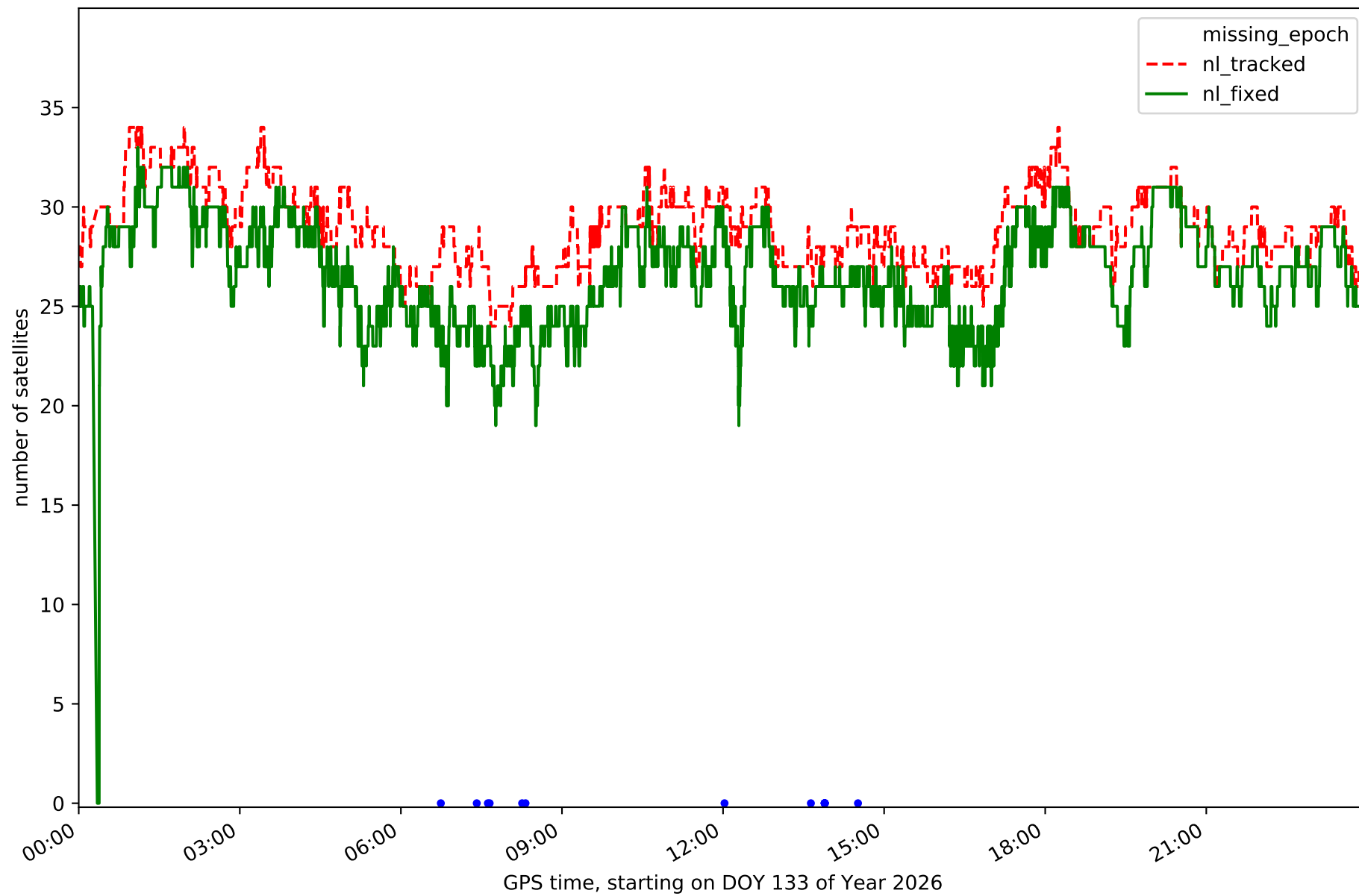

Station AIO2 in network NT14

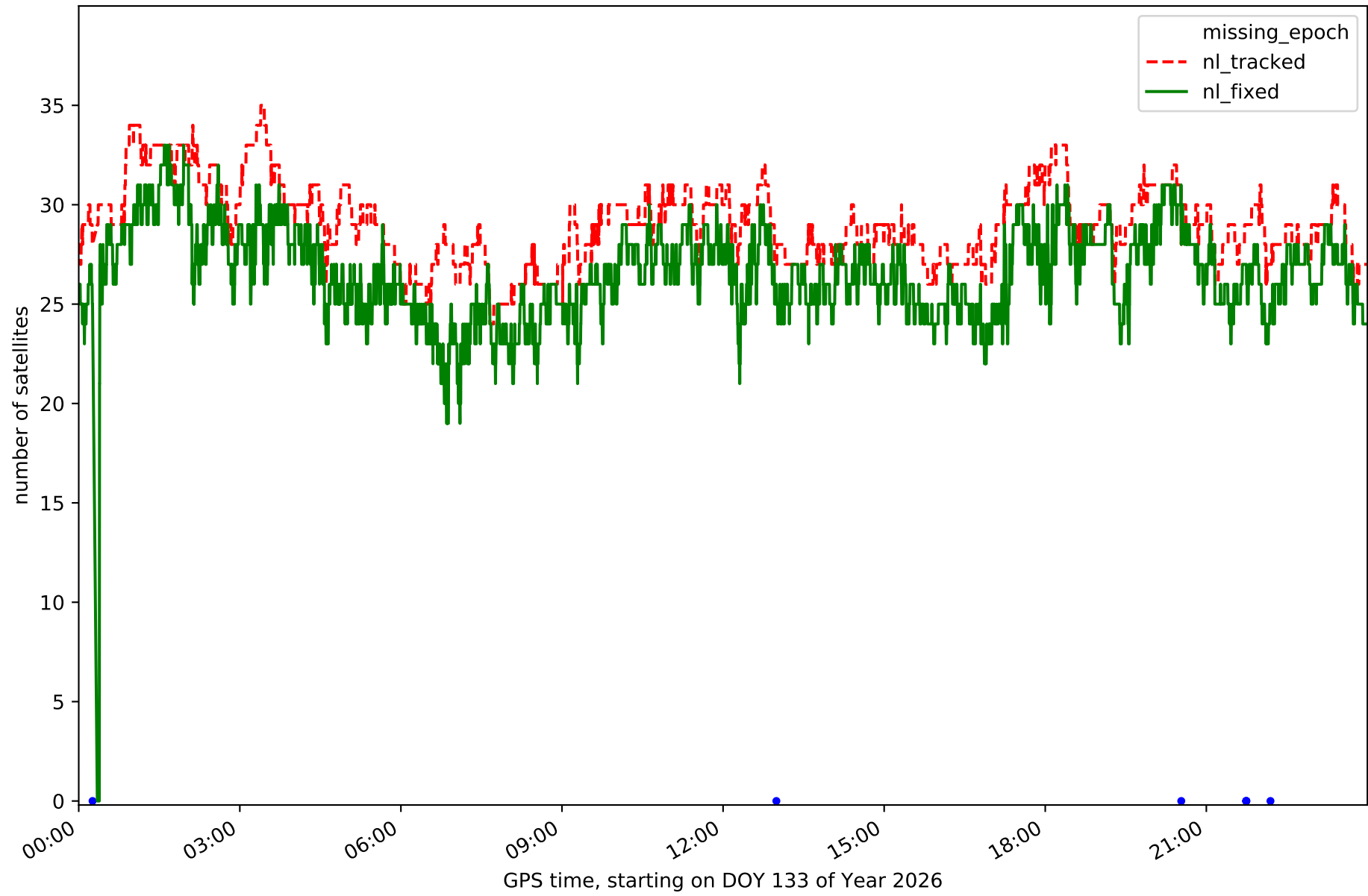

Station ALAC in network NT14

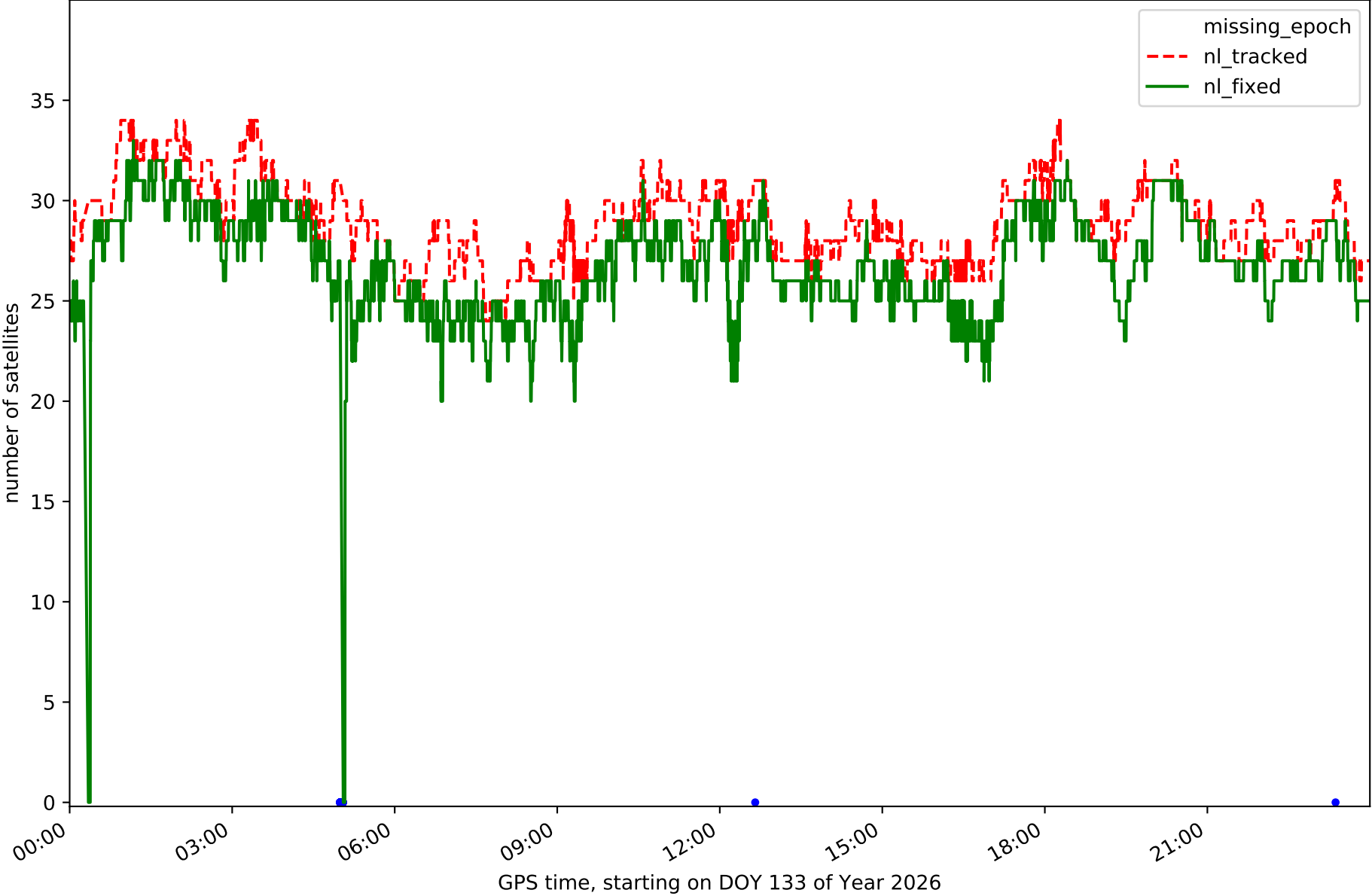

Station ALCO in network NT14

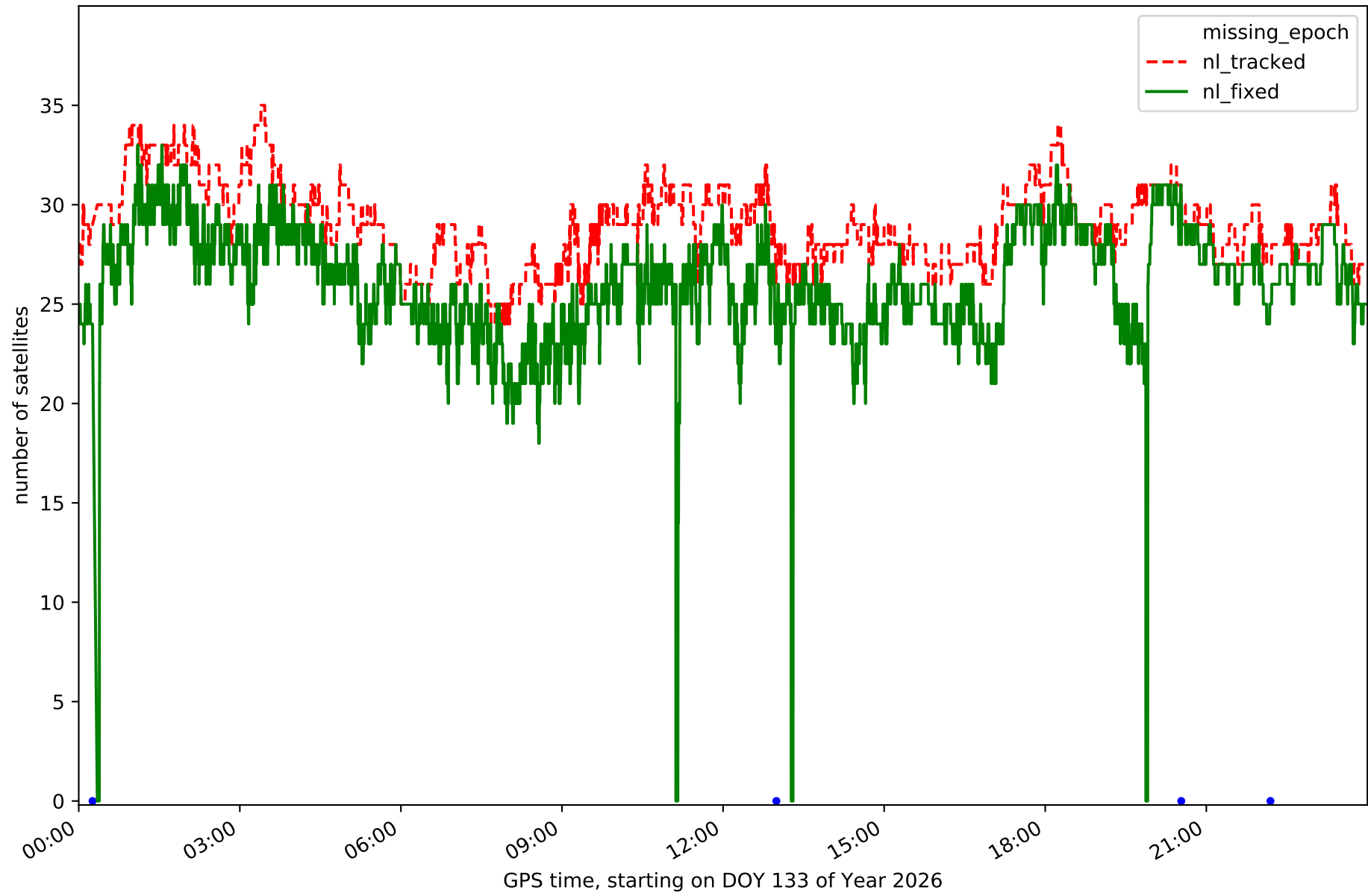

Station BORR in network NT14

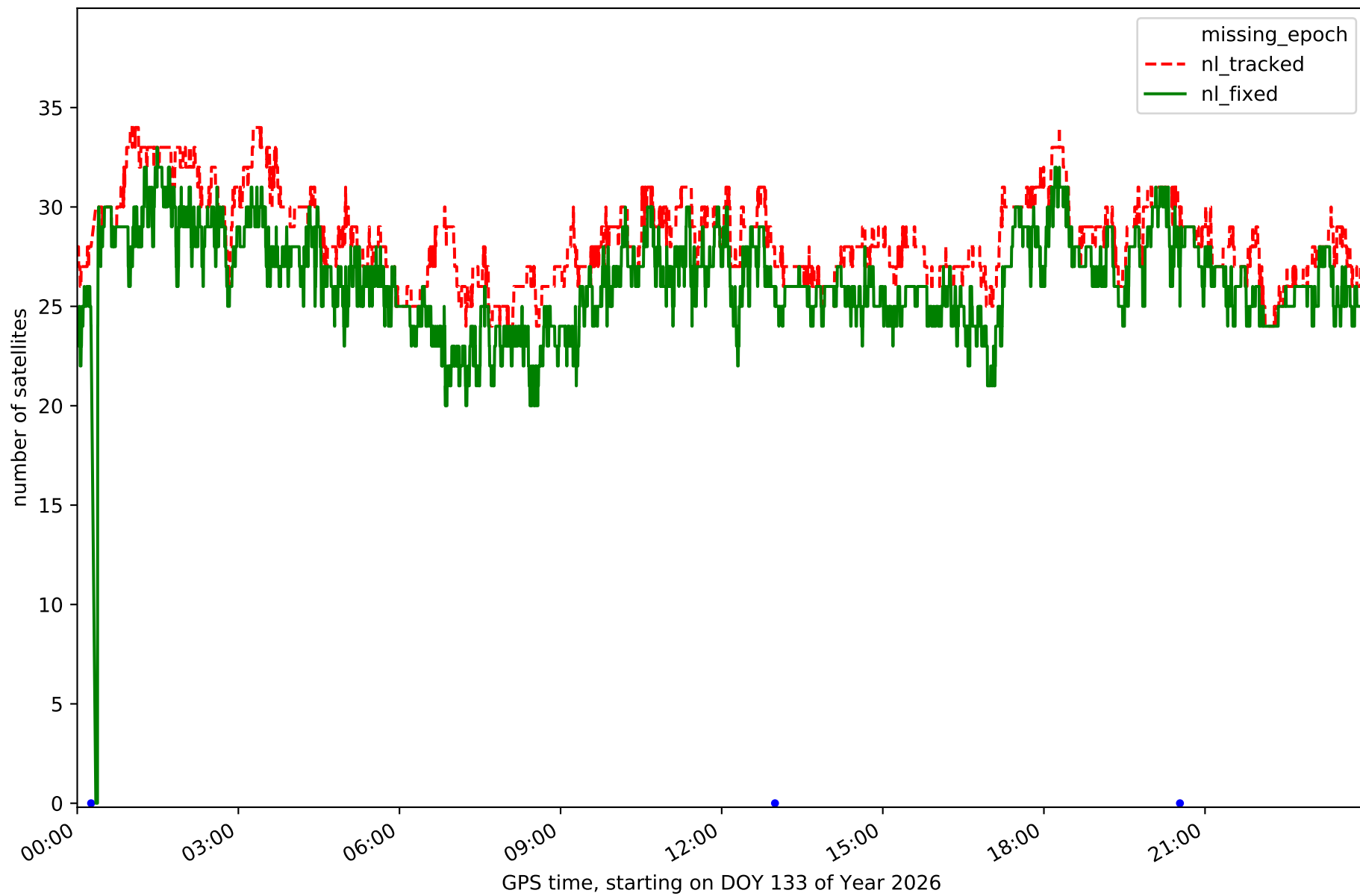

Station DENI in network NT14

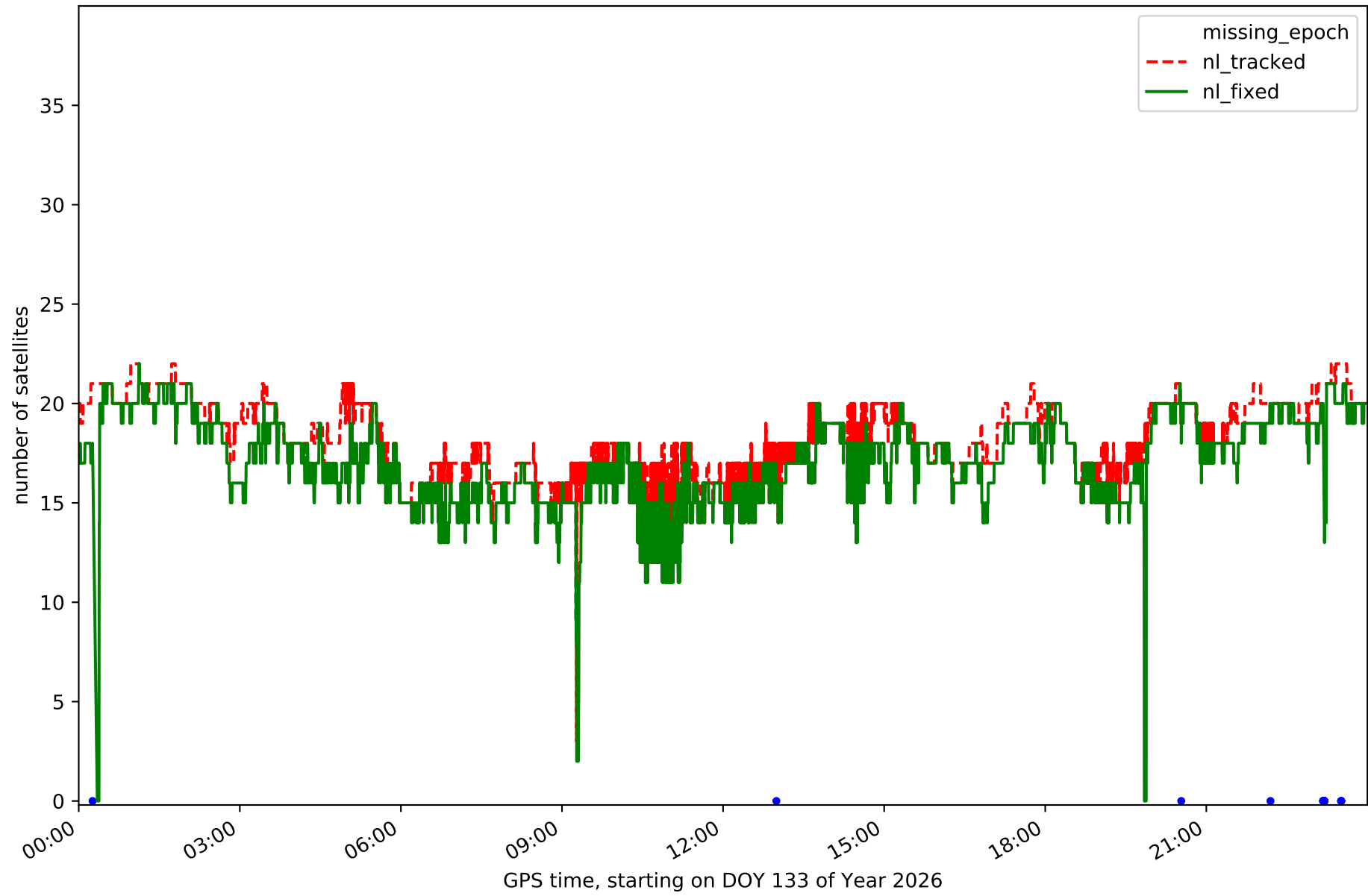

Station IEJA in network NT14

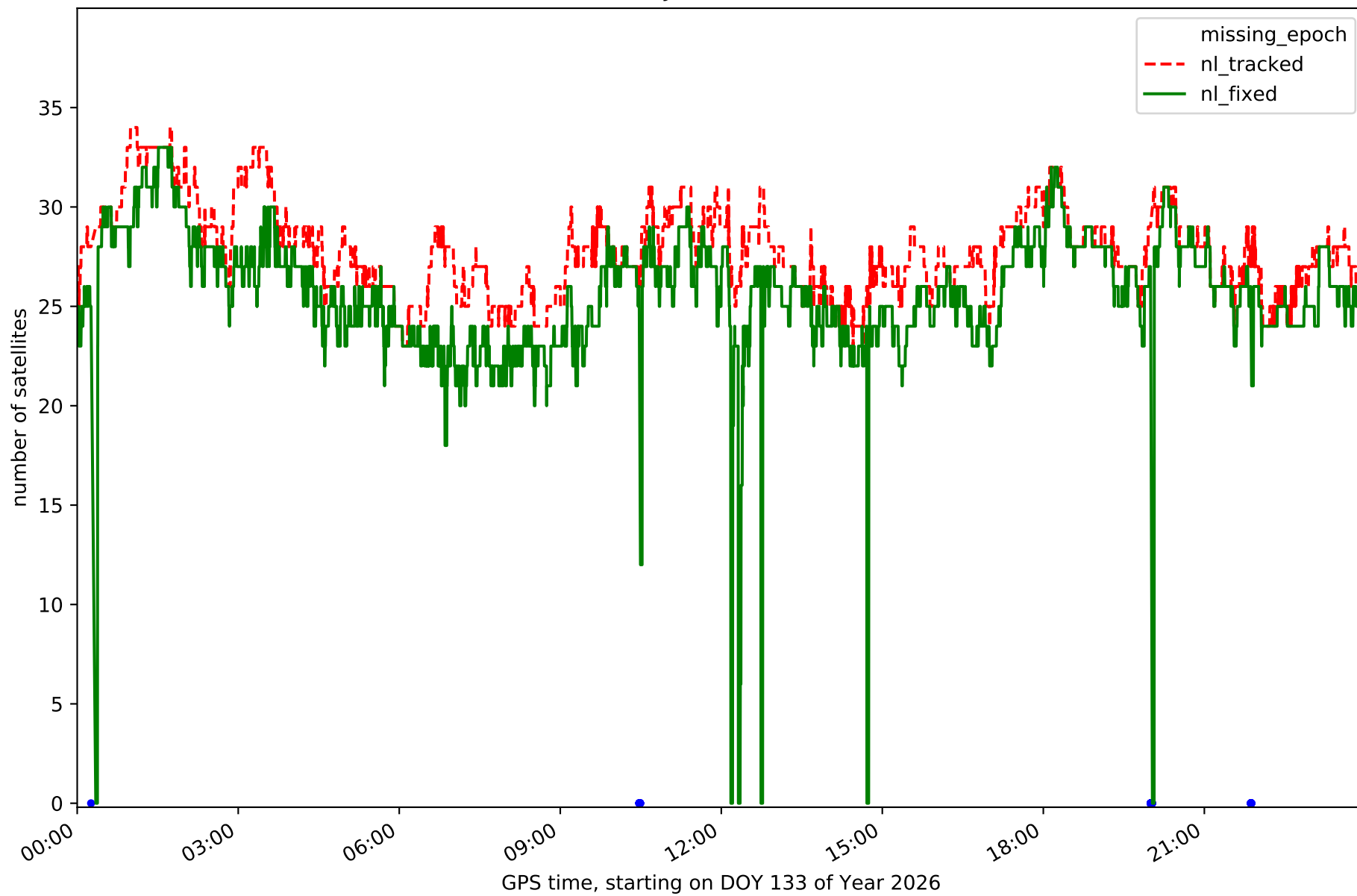

Station PENI in network NT14

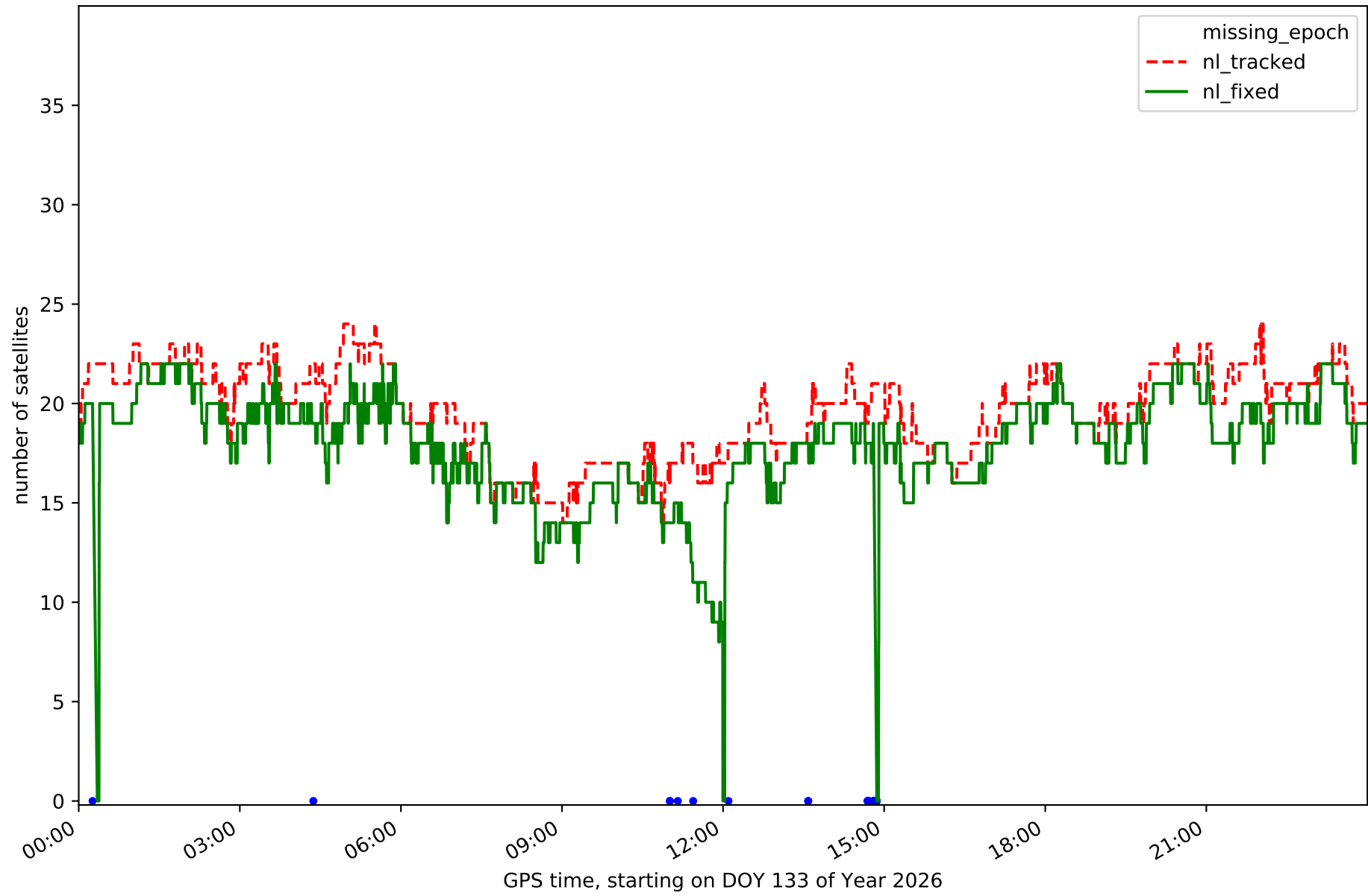

Station SARR in network NT14

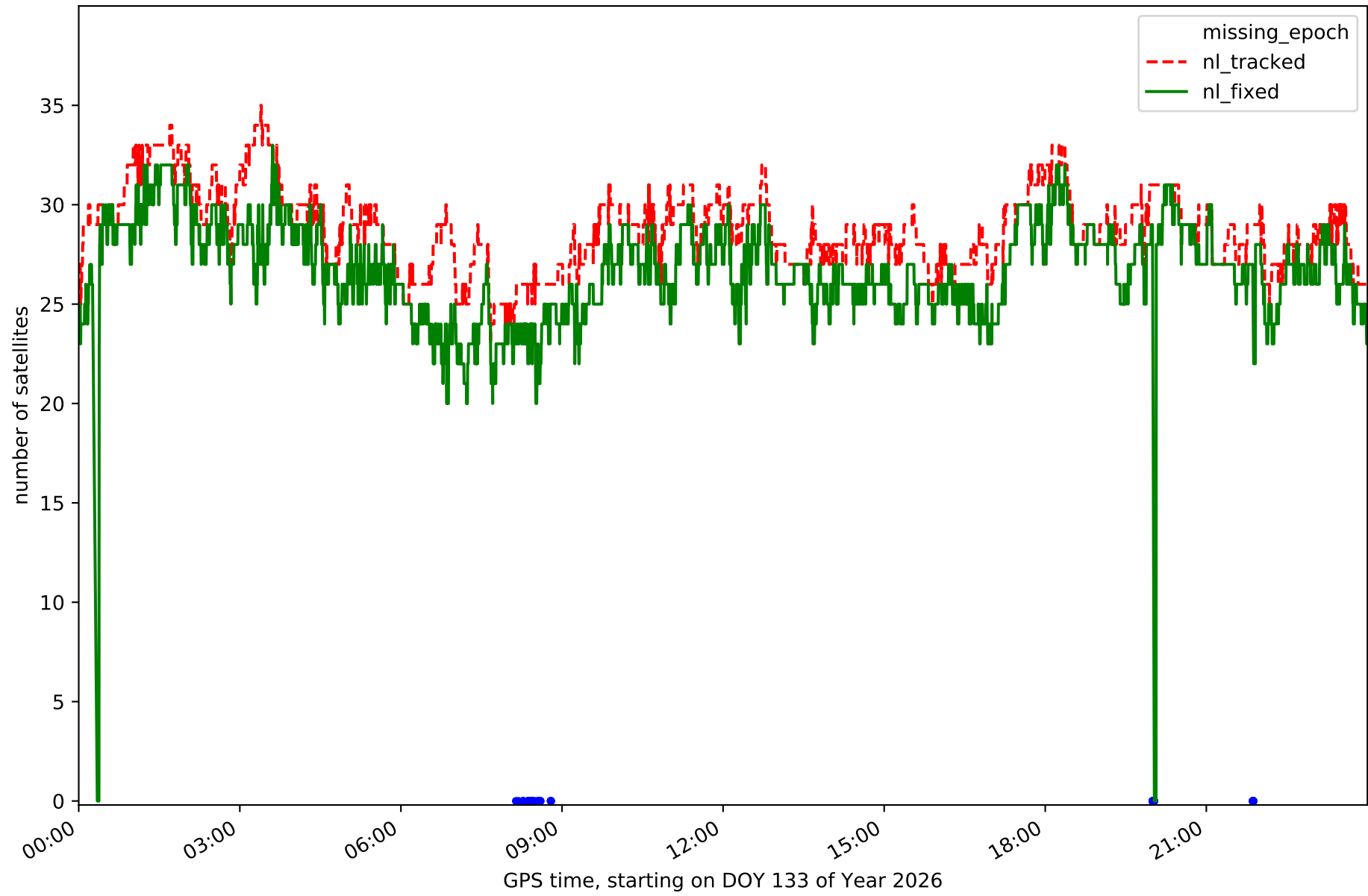

Station TOR0 in network NT14

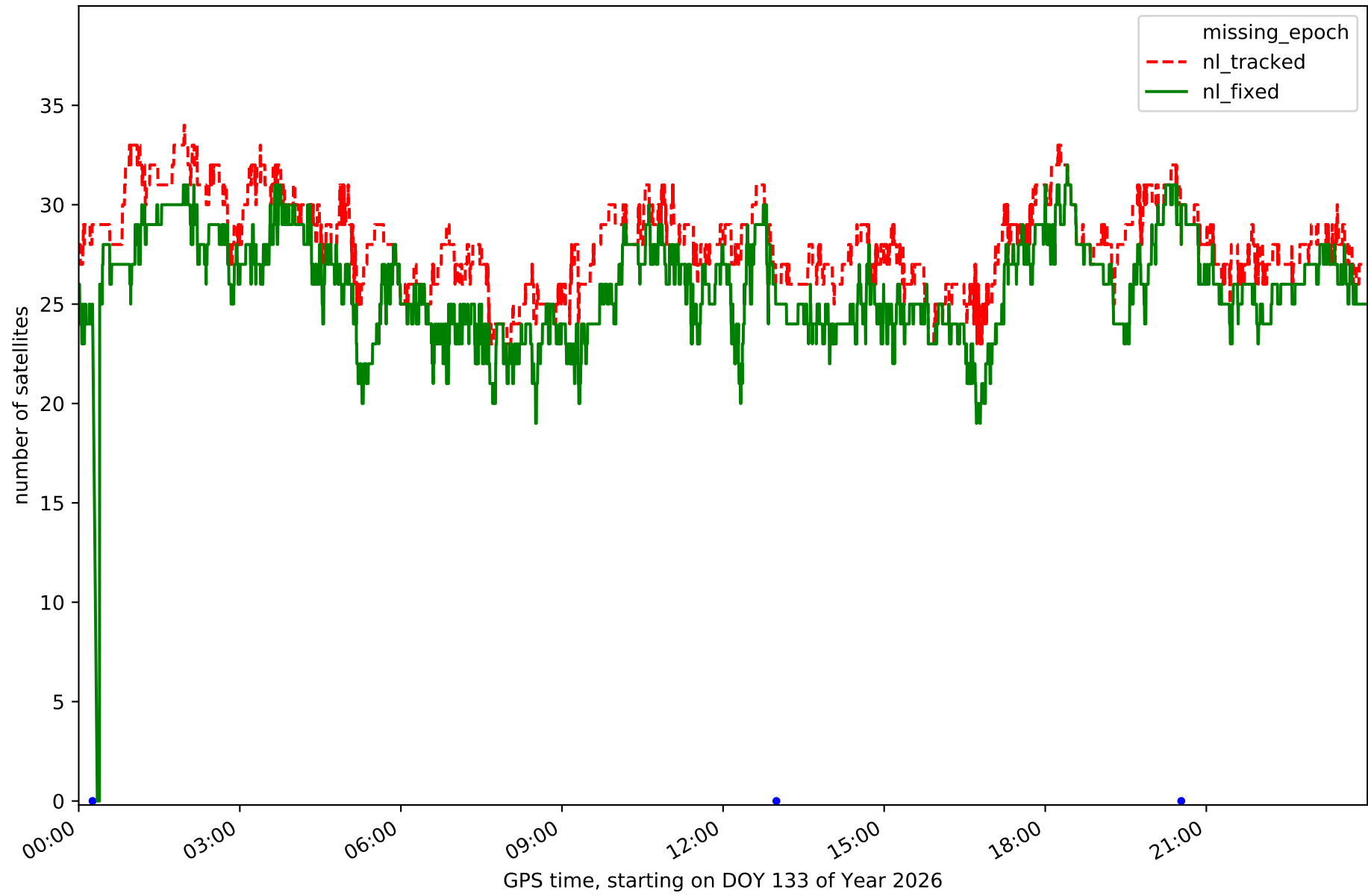

Station UTIE in network NT14

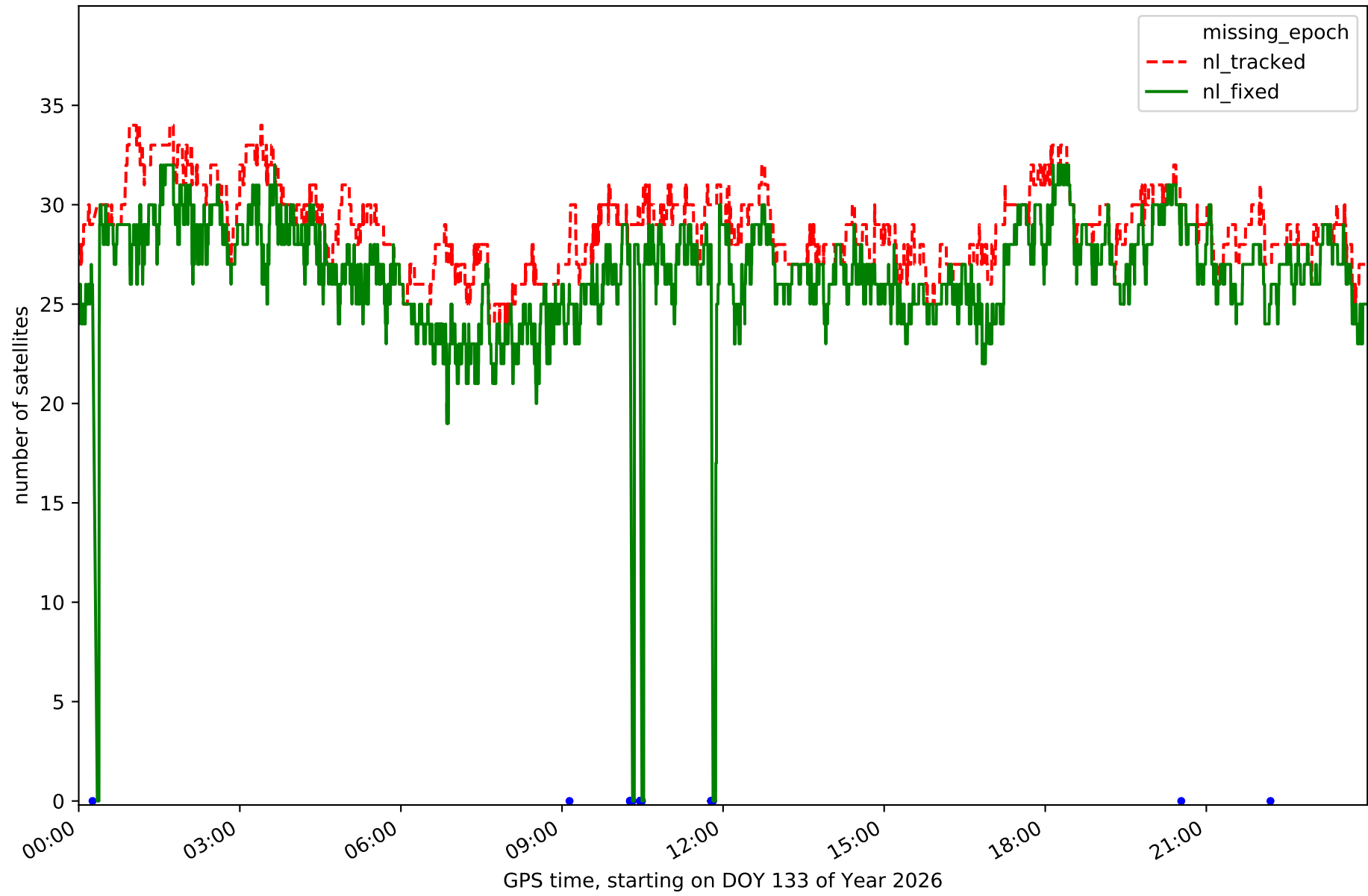

Station VALE in network NT14

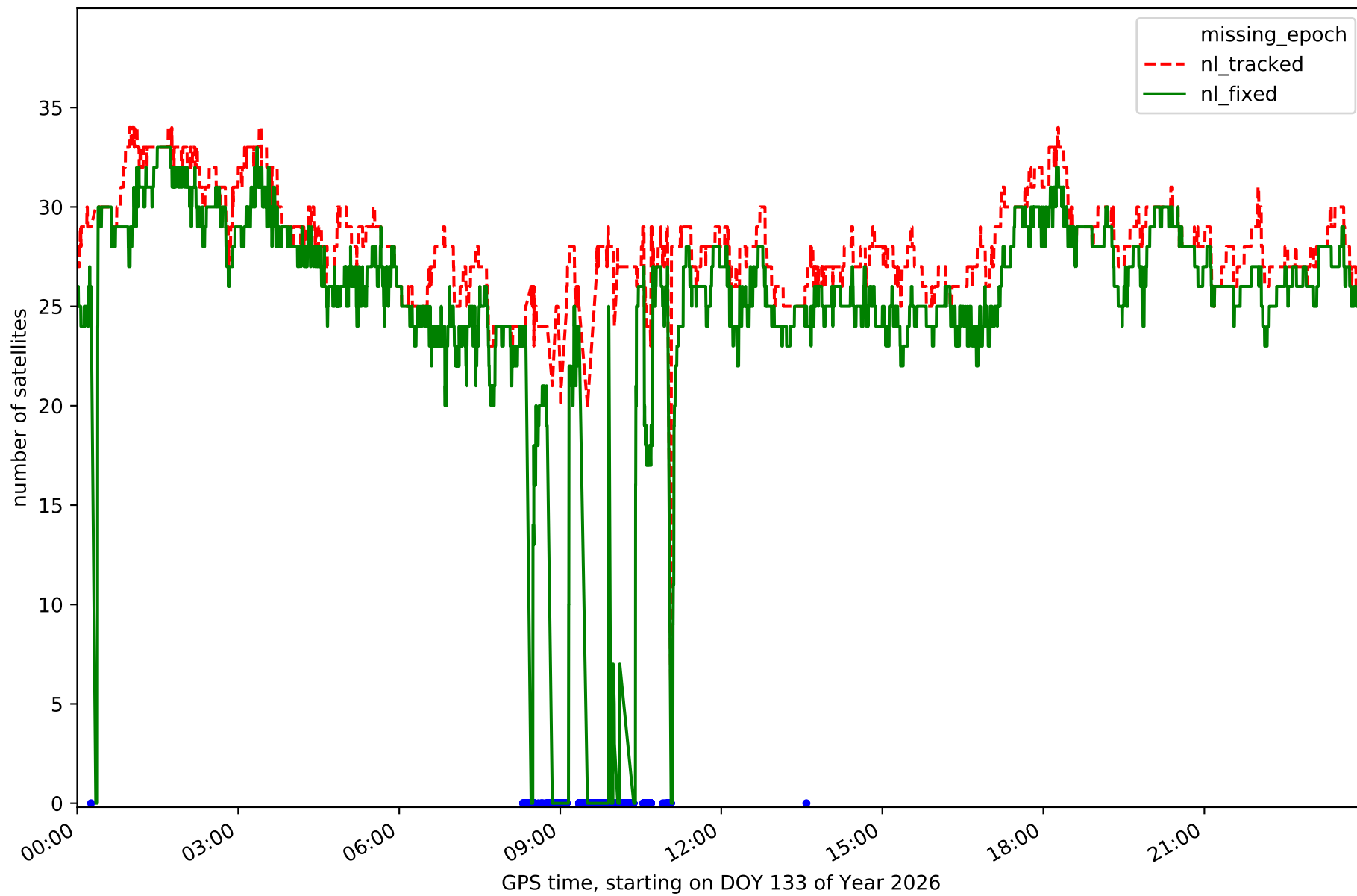

Station VJOI in network NT14

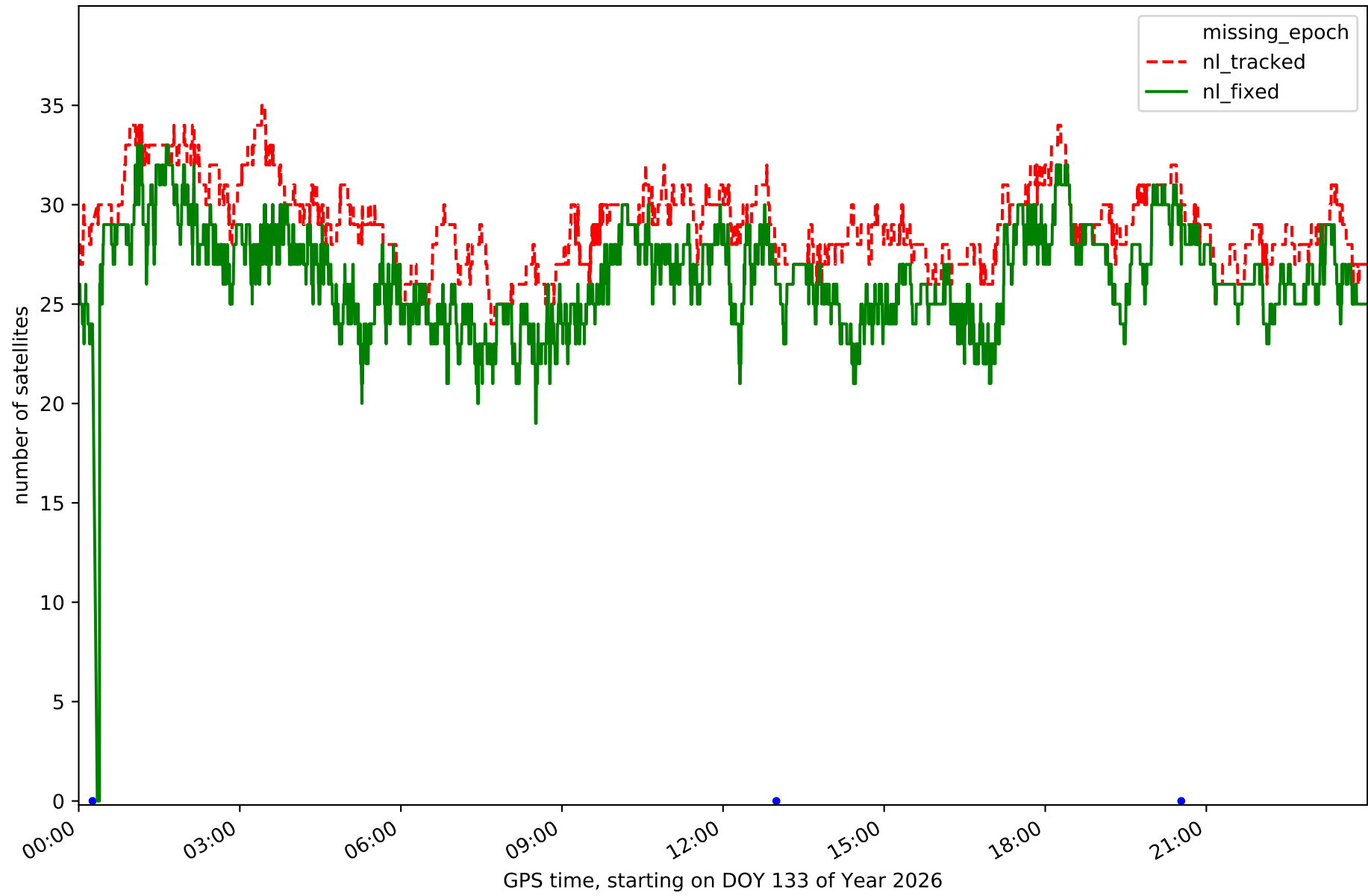

RefCheck for station ABAN in network NT14

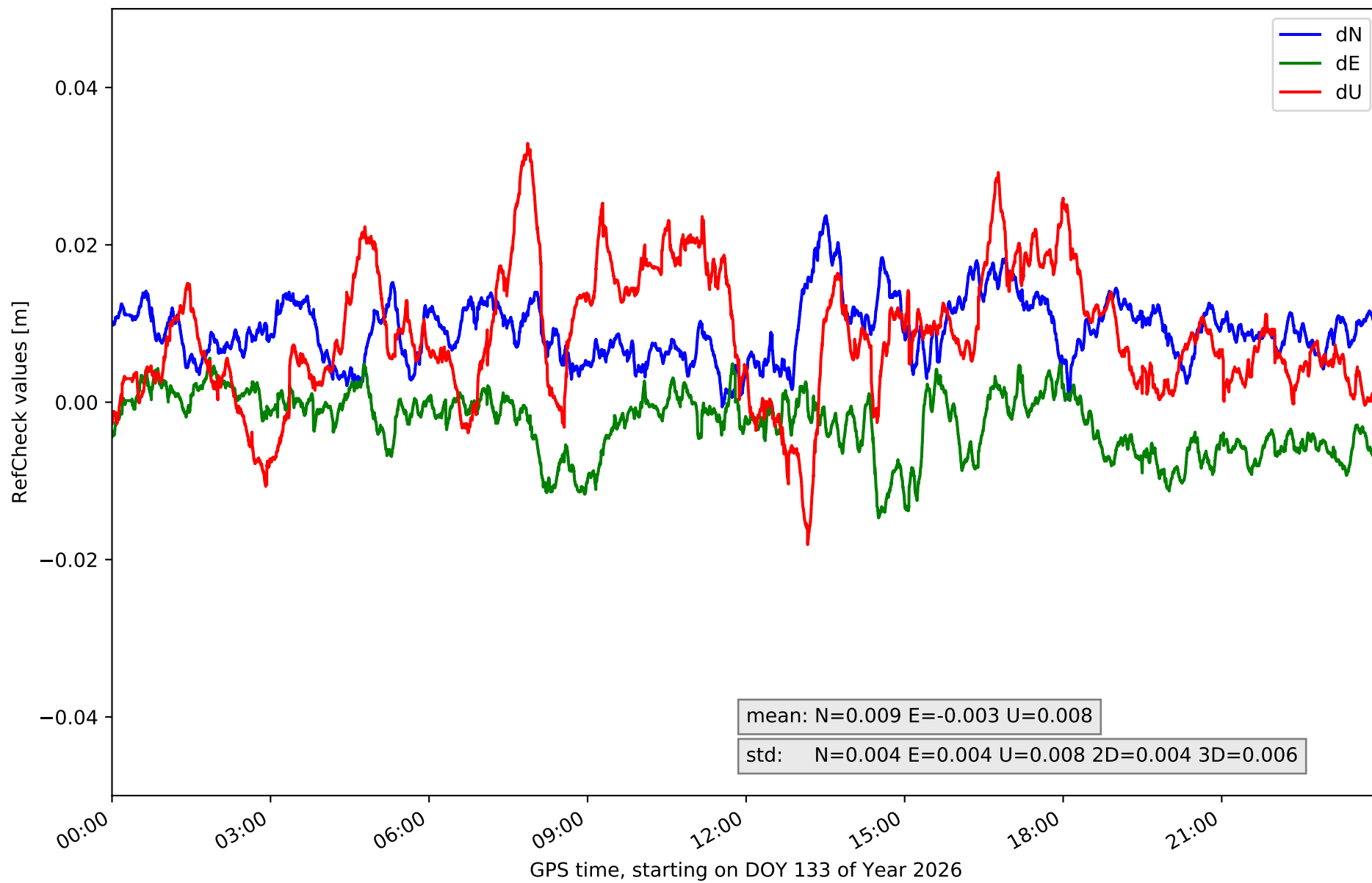

RefCheck for station AIO2 in network NT14

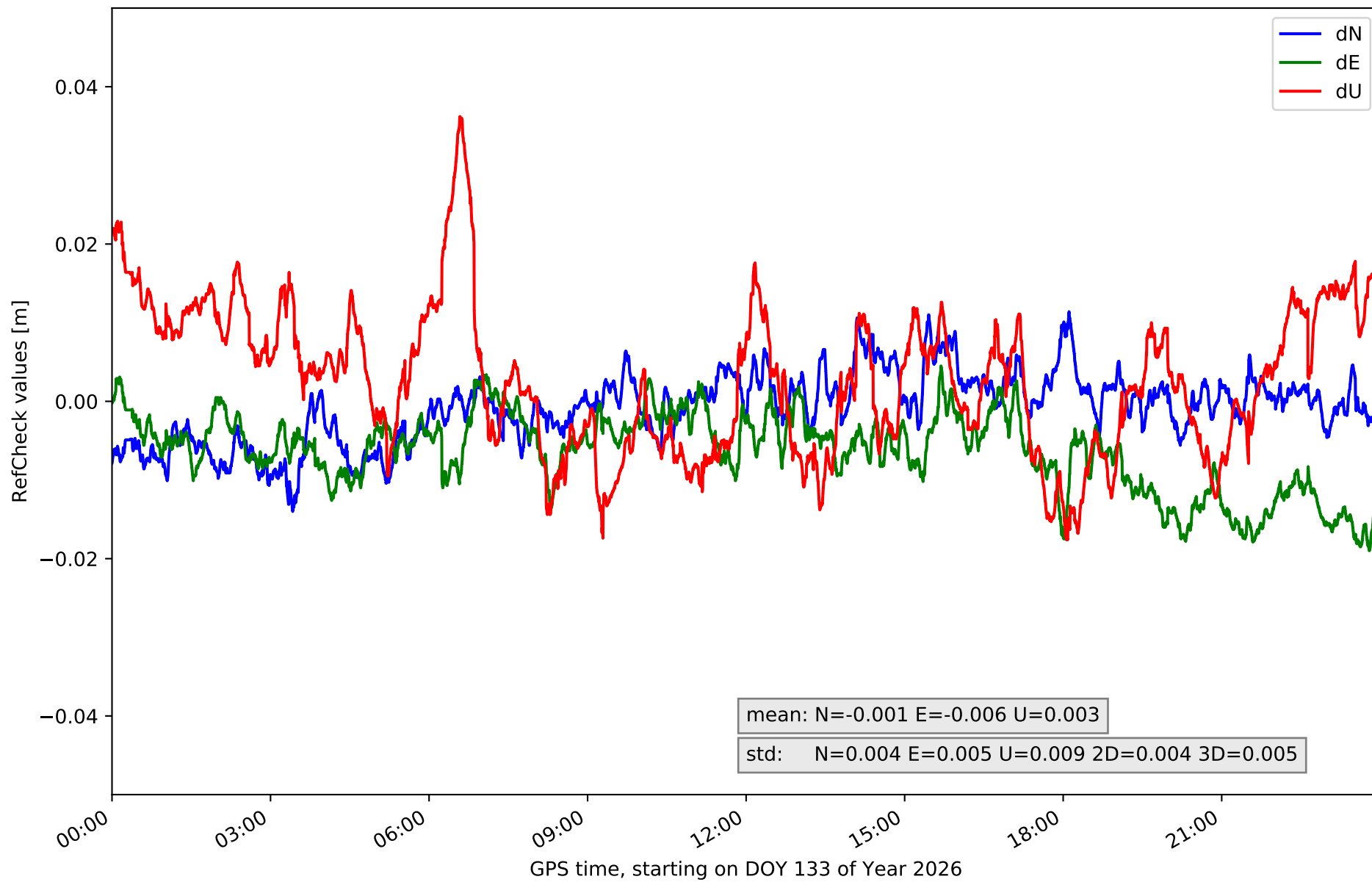

RefCheck for station ALAC in network NT14

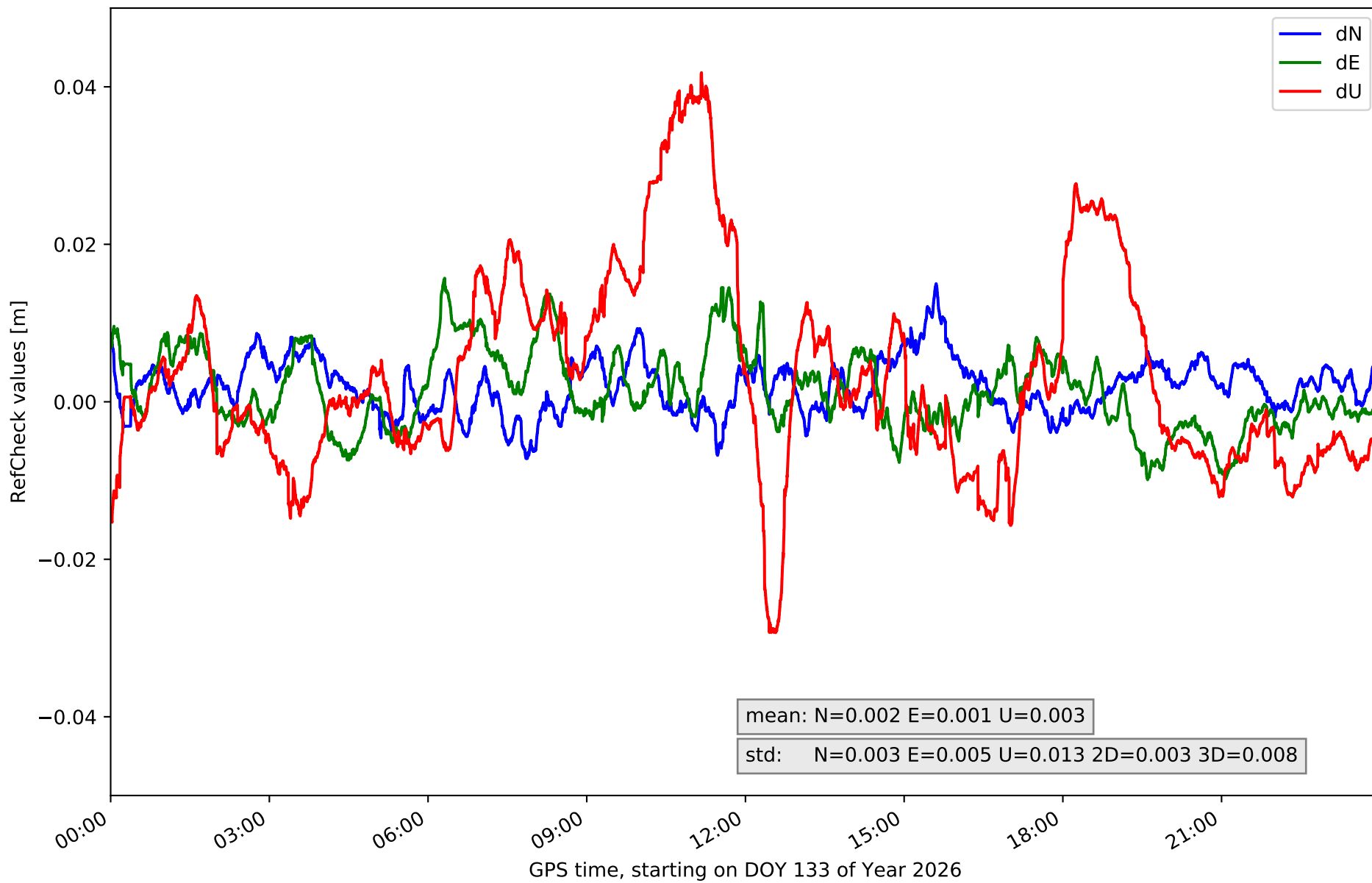

RefCheck for station ALCO in network NT14

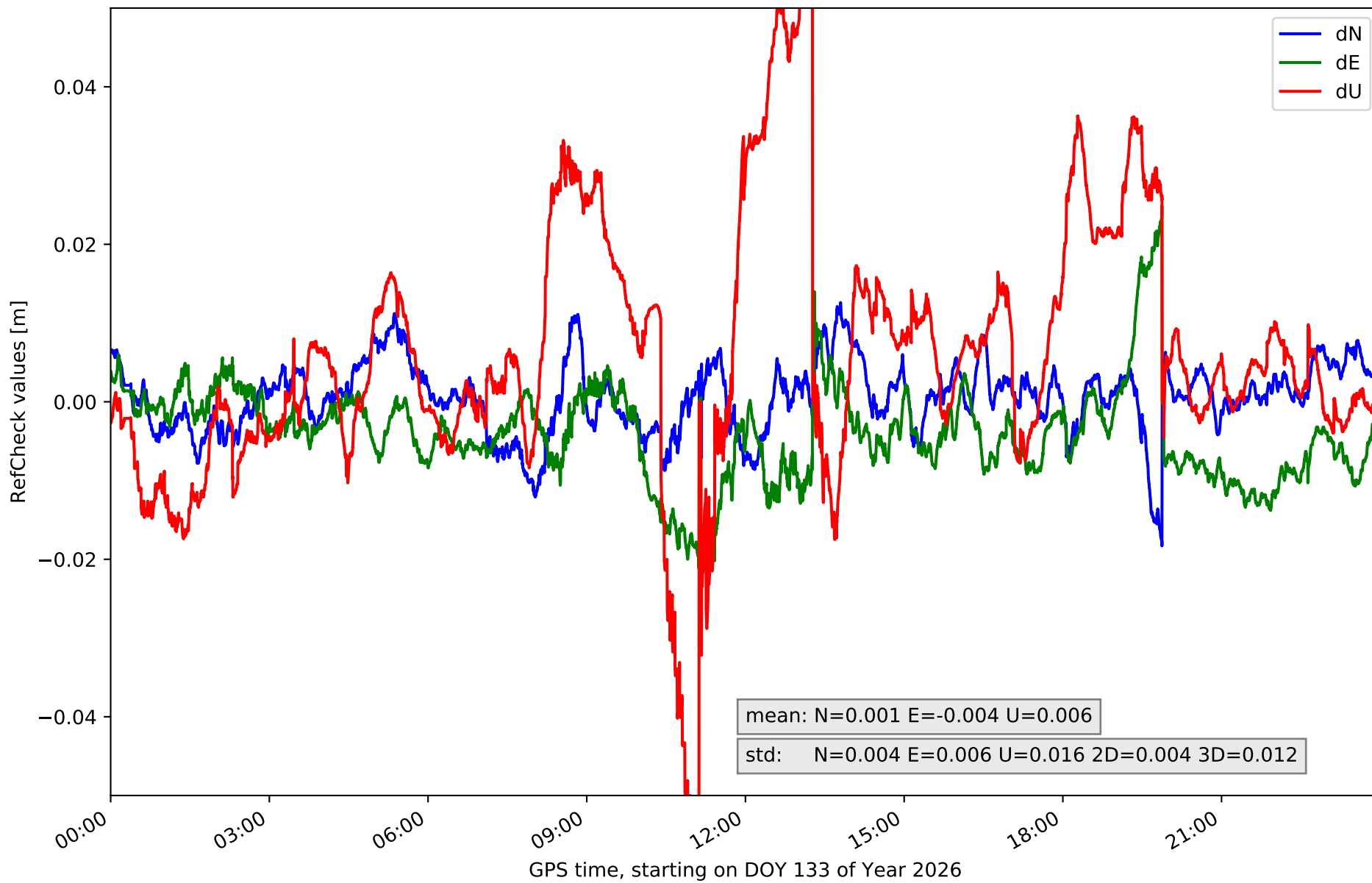

RefCheck for station BORR in network NT14

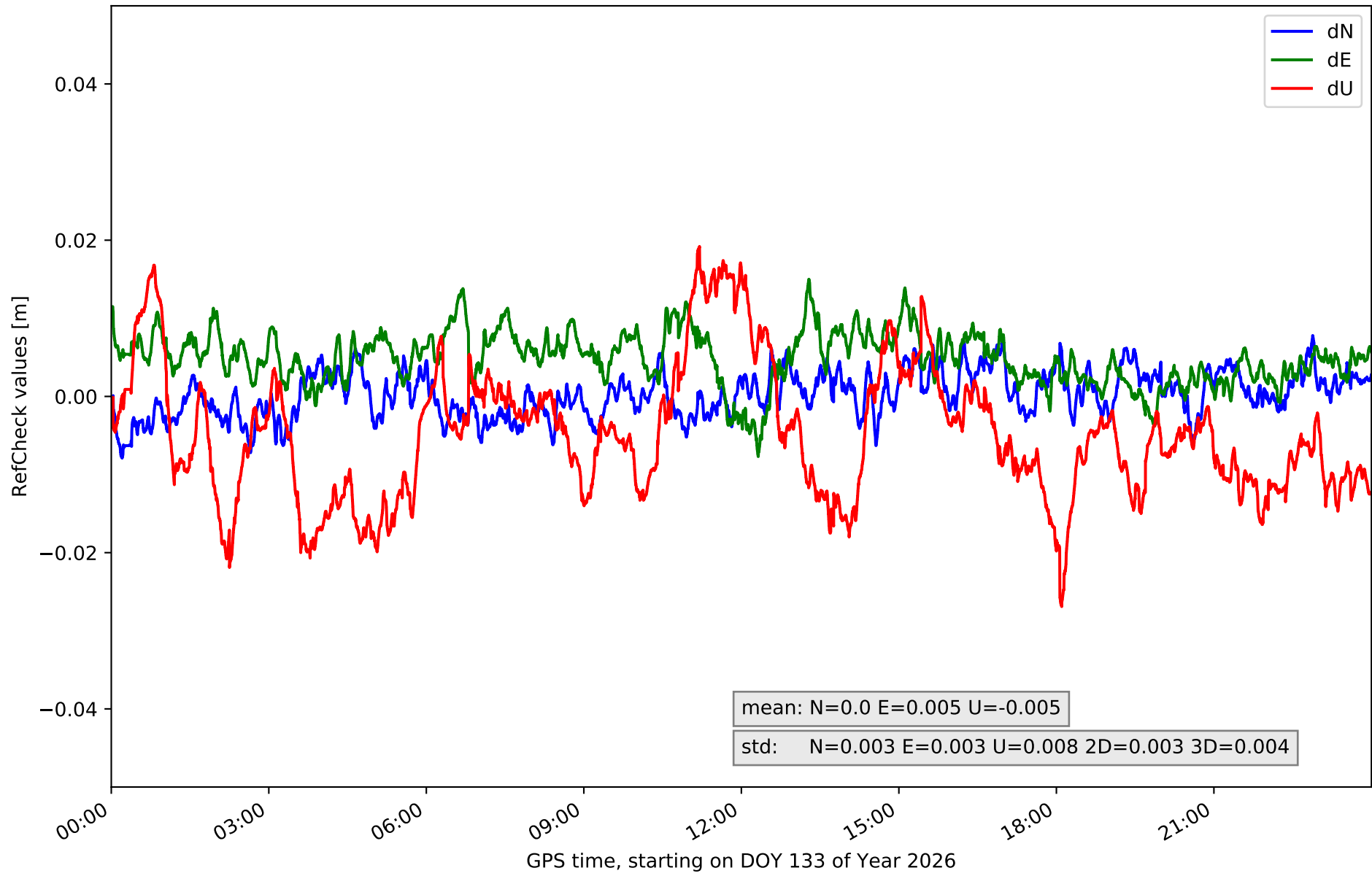

RefCheck for station DENI in network NT14

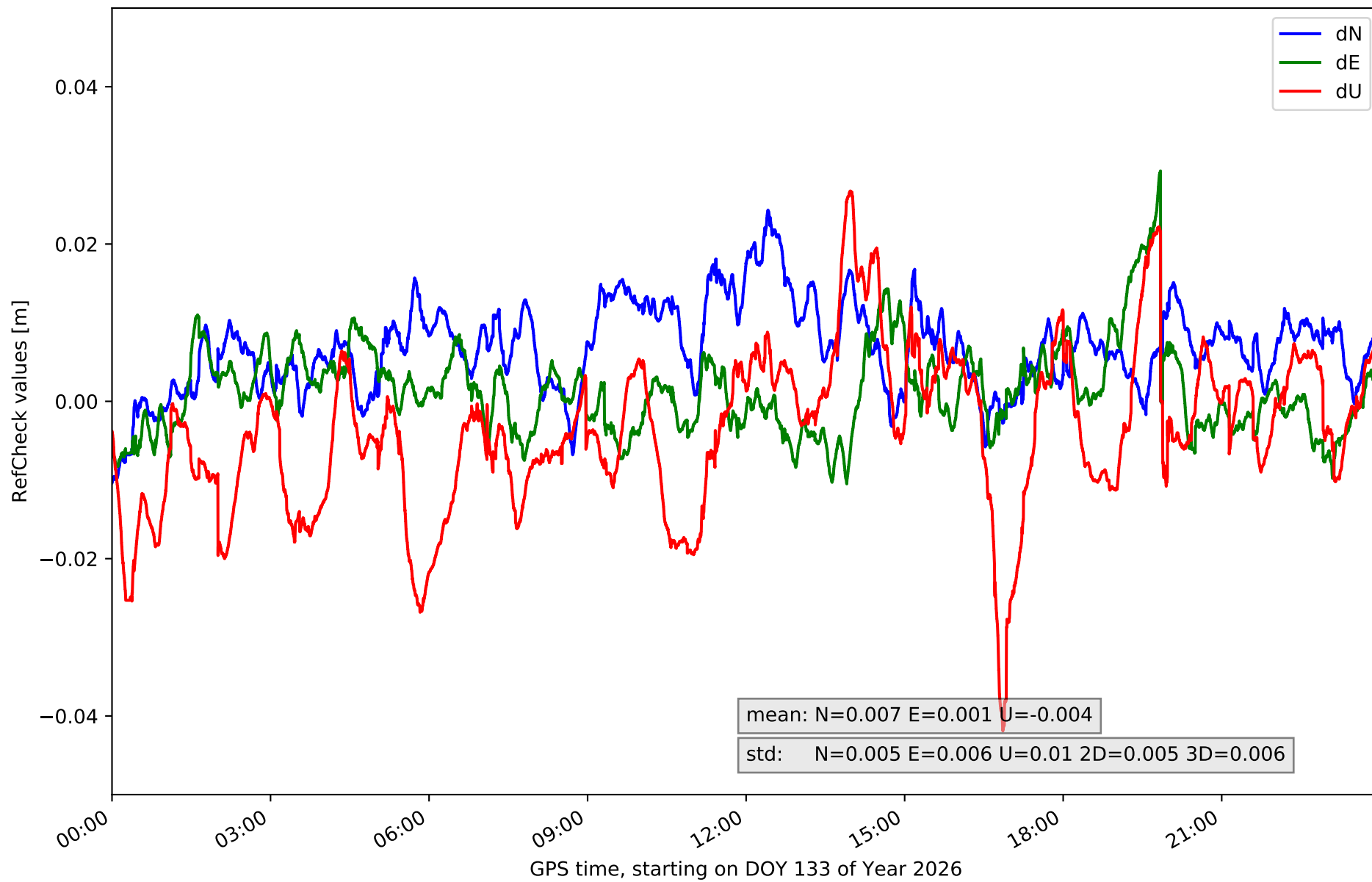

RefCheck for station IEJA in network NT14

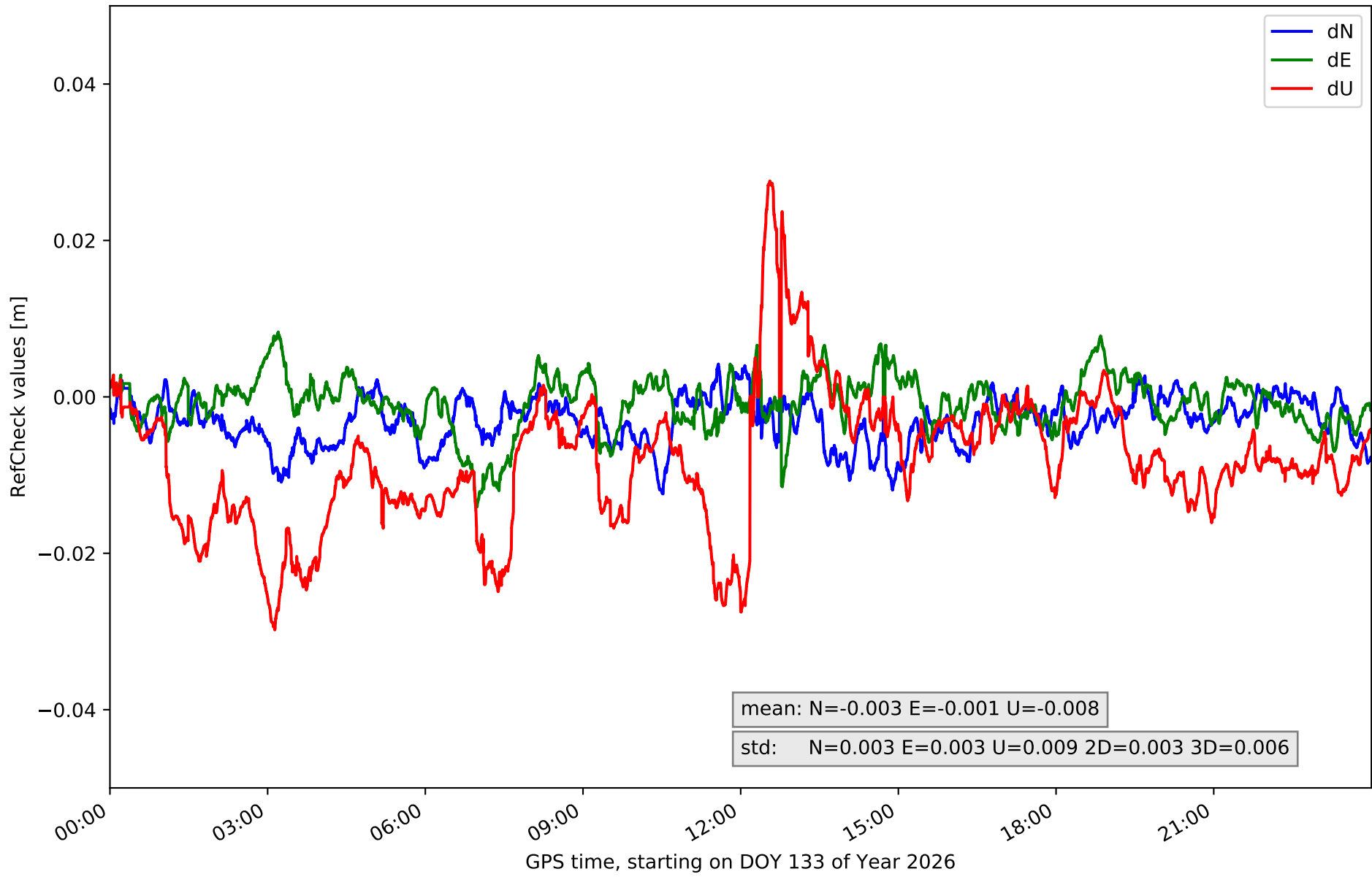

RefCheck for station PENI in network NT14

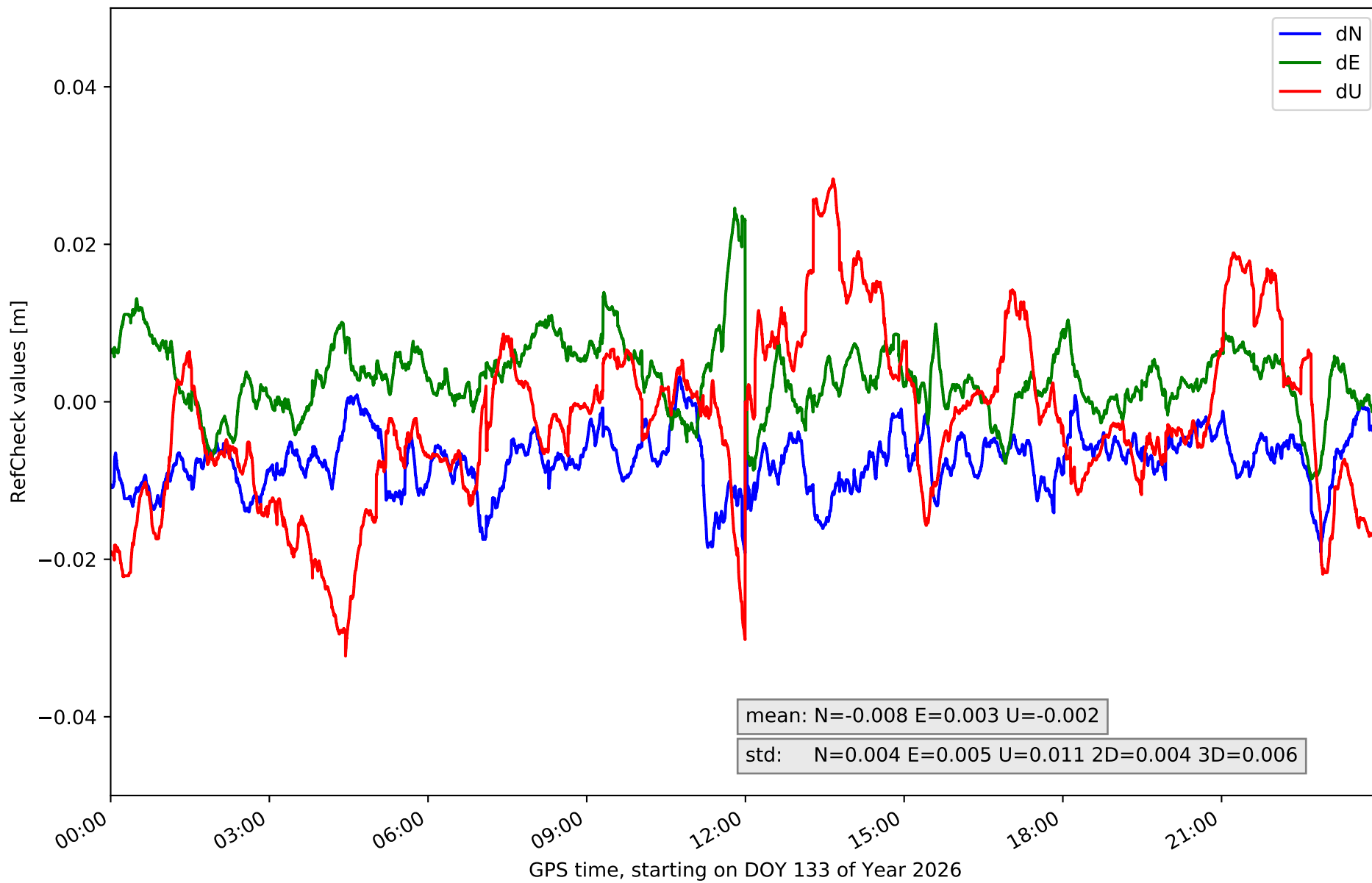

RefCheck for station SARR in network NT14

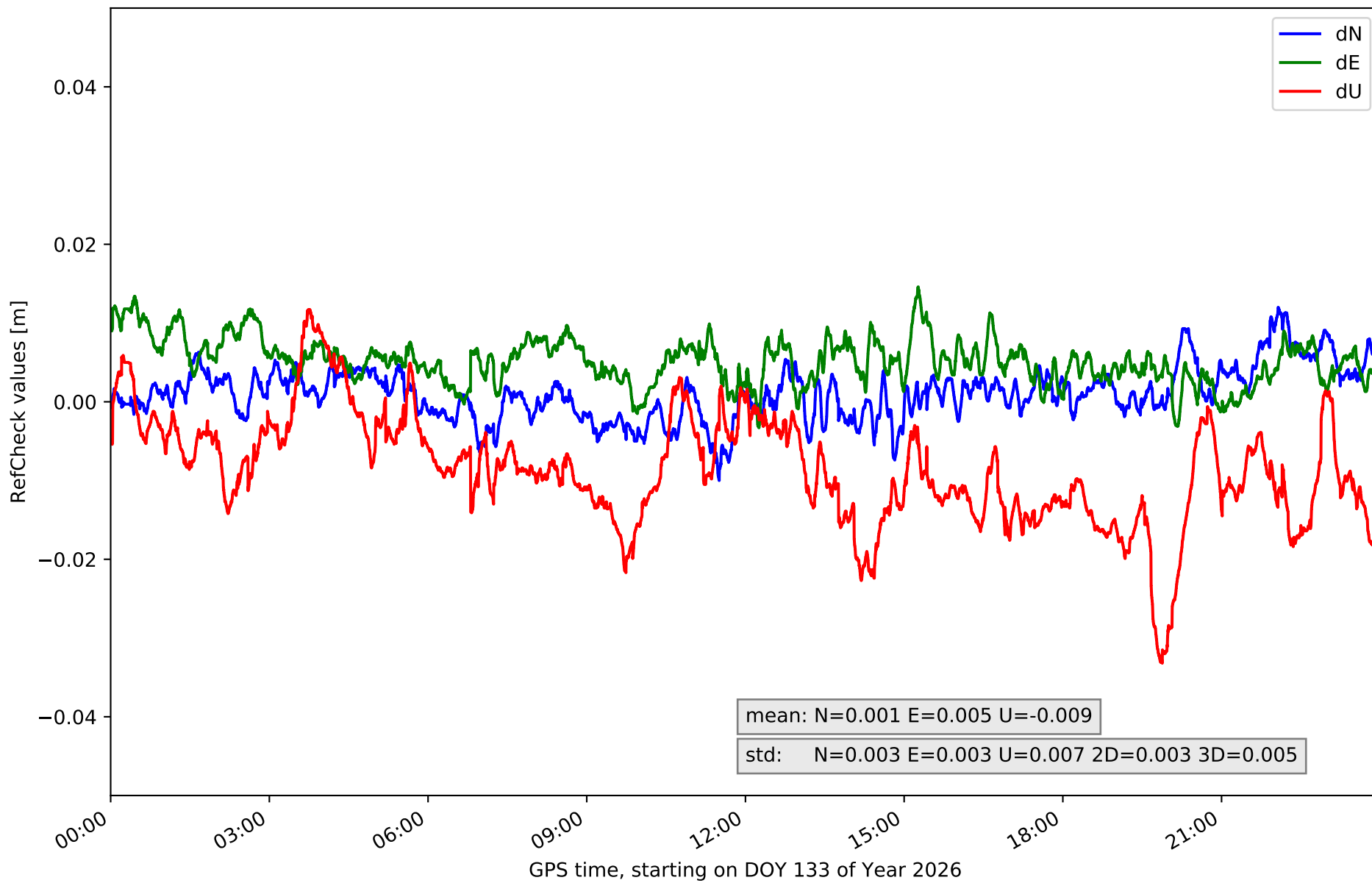

RefCheck for station TOR0 in network NT14

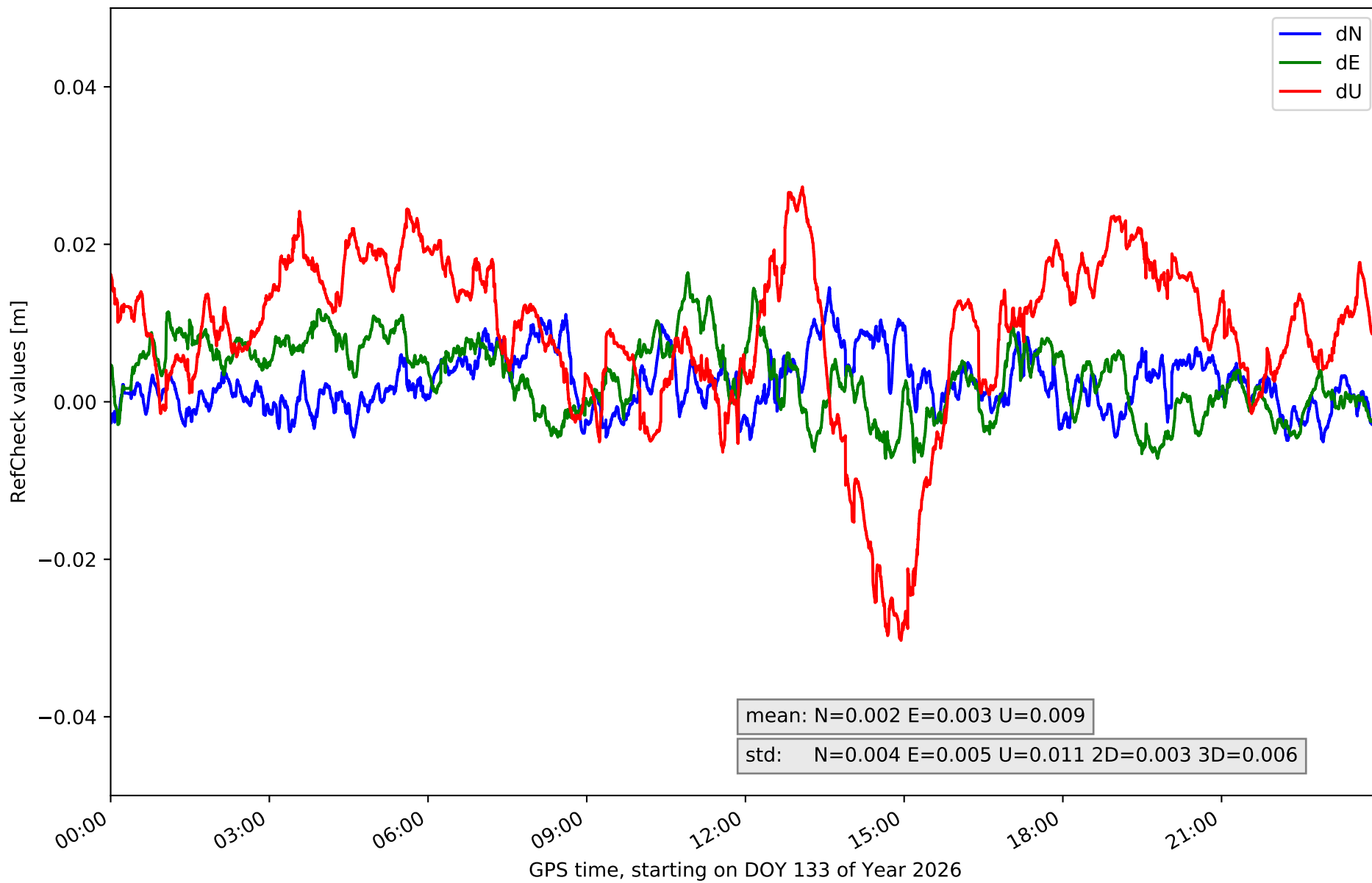

RefCheck for station UTIE in network NT14

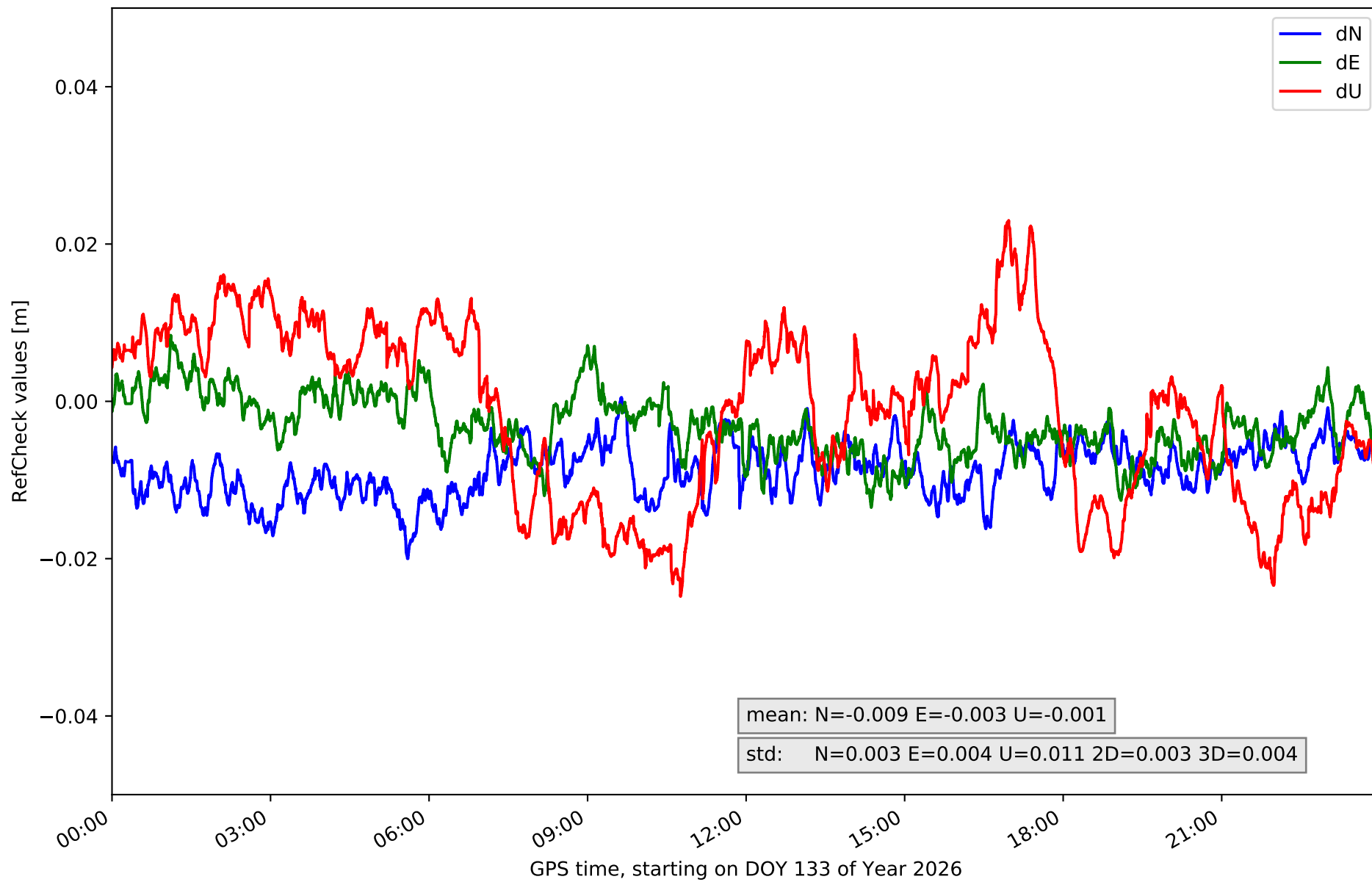

RefCheck for station VALE in network NT14

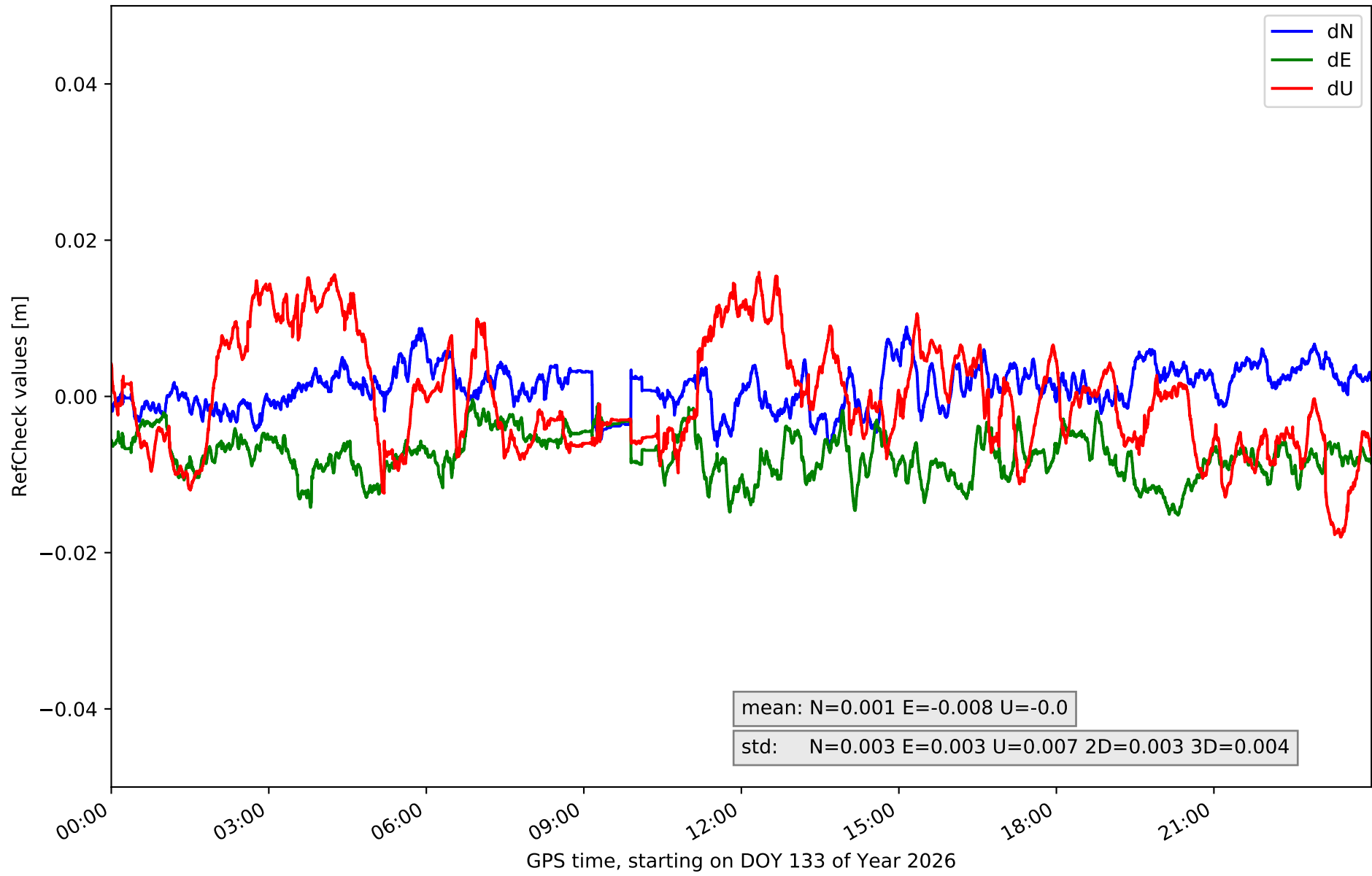

RefCheck for station VJOI in network NT14

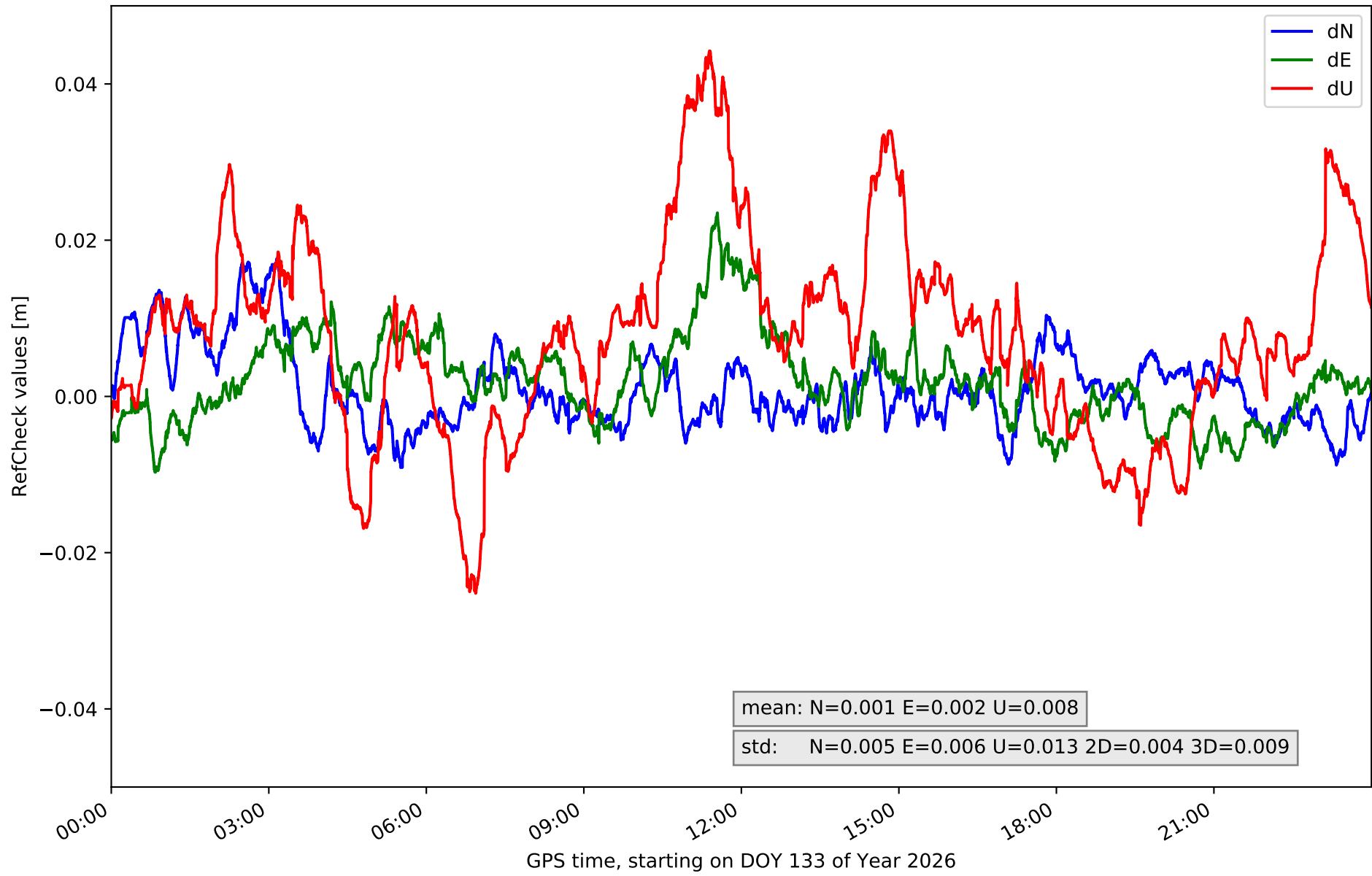

RefCheck values for network NT14

Station	Nmin	Nmax	Nstd	Emin	Emax	Estd	Umin	Umax	Ustd	std2D	std3D	#2D > 0.01	% 2D > 0.01	#3D > 0.02	% 3D > 0.02
ABAN	-0.001	0.024	0.004	-0.015	0.006	0.004	-0.018	0.033	0.008	0.004	0.006	46260	56.8	16676	20.5
AIO2	-0.014	0.011	0.004	-0.019	0.004	0.005	-0.018	0.036	0.009	0.004	0.005	25718	31.6	7199	8.8
ALAC	-0.007	0.015	0.003	-0.01	0.016	0.005	-0.029	0.042	0.013	0.003	0.008	7672	9.4	11071	13.6
ALCO	-0.018	0.013	0.004	-0.022	0.025	0.006	-0.061	0.061	0.016	0.004	0.012	17242	21.2	17890	22.0
BORR	-0.008	0.008	0.003	-0.008	0.015	0.003	-0.027	0.019	0.008	0.003	0.004	5924	7.3	1576	1.9
DENI	-0.01	0.024	0.005	-0.011	0.029	0.006	-0.042	0.027	0.01	0.005	0.006	32408	39.8	11737	14.4
IEJA	-0.012	0.004	0.003	-0.014	0.008	0.003	-0.03	0.028	0.009	0.003	0.006	4284	5.3	10293	12.6
PENI	-0.019	0.003	0.004	-0.01	0.025	0.005	-0.032	0.028	0.011	0.004	0.006	28600	35.1	12089	14.8
SARR	-0.01	0.012	0.003	-0.003	0.015	0.003	-0.033	0.012	0.007	0.003	0.005	7644	9.4	4285	5.3
TORO	-0.005	0.015	0.004	-0.008	0.016	0.005	-0.03	0.027	0.011	0.003	0.006	10088	12.4	13621	16.7
UTIE	-0.02	0.001	0.003	-0.013	0.008	0.004	-0.025	0.023	0.011	0.003	0.004	44695	54.9	7992	9.8
VALE	-0.007	0.009	0.003	-0.015	-0.0	0.003	-0.018	0.016	0.007	0.003	0.004	20837	25.6	29	0.0
VJOI	-0.009	0.018	0.005	-0.01	0.024	0.006	-0.025	0.044	0.013	0.004	0.009	13383	16.4	17778	21.8
Mean	-0.011	0.012	0.004	-0.012	0.015	0.004	-0.03	0.03	0.01	0.004	0.006	20365.8	25.0	10172.0	12.5
Min/Max	-0.02	0.024	0.005	-0.022	0.029	0.006	-0.061	0.061	0.016	0.005	0.012	46260	56.8	17890	22.0

fixing statistic for network NT14

fixing percentage of	all GNSS	G	R	E	C
using threshold 0.3	94.0	94.7	93.2	94.5	93.2
considering satellites with dual-frequency fixed	91.6	92.4	90.8	92.5	90.3
considering all signals separately	91.5	92.5	90.8	92.6	88.6