

summary for network NT10

timeperiod chosen: from 2026-05-11-00:00:00 until 2026-05-11-23:59:59

average update rate (durations larger than 15 seconds considered as observation gap): 1.1 seconds

average fixing percentage with threshold set to 0.3: 93.8 percent

stations available: 16 of 16

station information:

station BCL1:	antenna: LEIAR20	LEIM	receiver: LEICA GR25	height: 56.129
station BCLN:	antenna: LEIAR25.R4	LEIT	receiver: LEICA GR10	height: 84.875
station BELL:	antenna: LEIAR25.R4	NONE	receiver: LEICA GR50	height: 853.488
station BINE:	antenna: GPPNULLANTENNA	NONE	receiver: LEICA GR50	height: 346.97
station CREU:	antenna: LEIAR25.R4	NONE	receiver: LEICA GR50	height: 133.464
station EBRE:	antenna: LEIAR25.R4	NONE	receiver: LEICA GR50	height: 107.868
station EBRO:	antenna: LEIAR20	LEIM	receiver: LEICA GR50	height: 54.387
station ESCO:	antenna: LEIAR25.R4	NONE	receiver: LEICA GR50	height: 2508.504
station GIRO:	antenna: LEIAR20	LEIM	receiver: LEICA GR50	height: 112.767
station GRAU:	antenna: GPPNULLANTENNA	NONE	receiver: TPS NET-G3	height: 509.777
station MEQU:	antenna: GPPNULLANTENNA	NONE	receiver: LEICA GR50	height: 138.594
station OLOT:	antenna: TRM57971.00	TZGD	receiver: LEICA GR25	height: 600.533
station PUIG:	antenna: TRM59900.00	SCIS	receiver: TRIMBLE NETR9	height: 1162.395
station TARR:	antenna: LEIAR20	LEIM	receiver: LEICA GR25	height: 491.514
station TRRG:	antenna: LEIAR20	LEIM	receiver: LEICA GR50	height: 55.163
station VRO2:	antenna: GPPNULLANTENNA	NONE	receiver: LEICA GR50	height: 541.427

Processing rate in network NT10

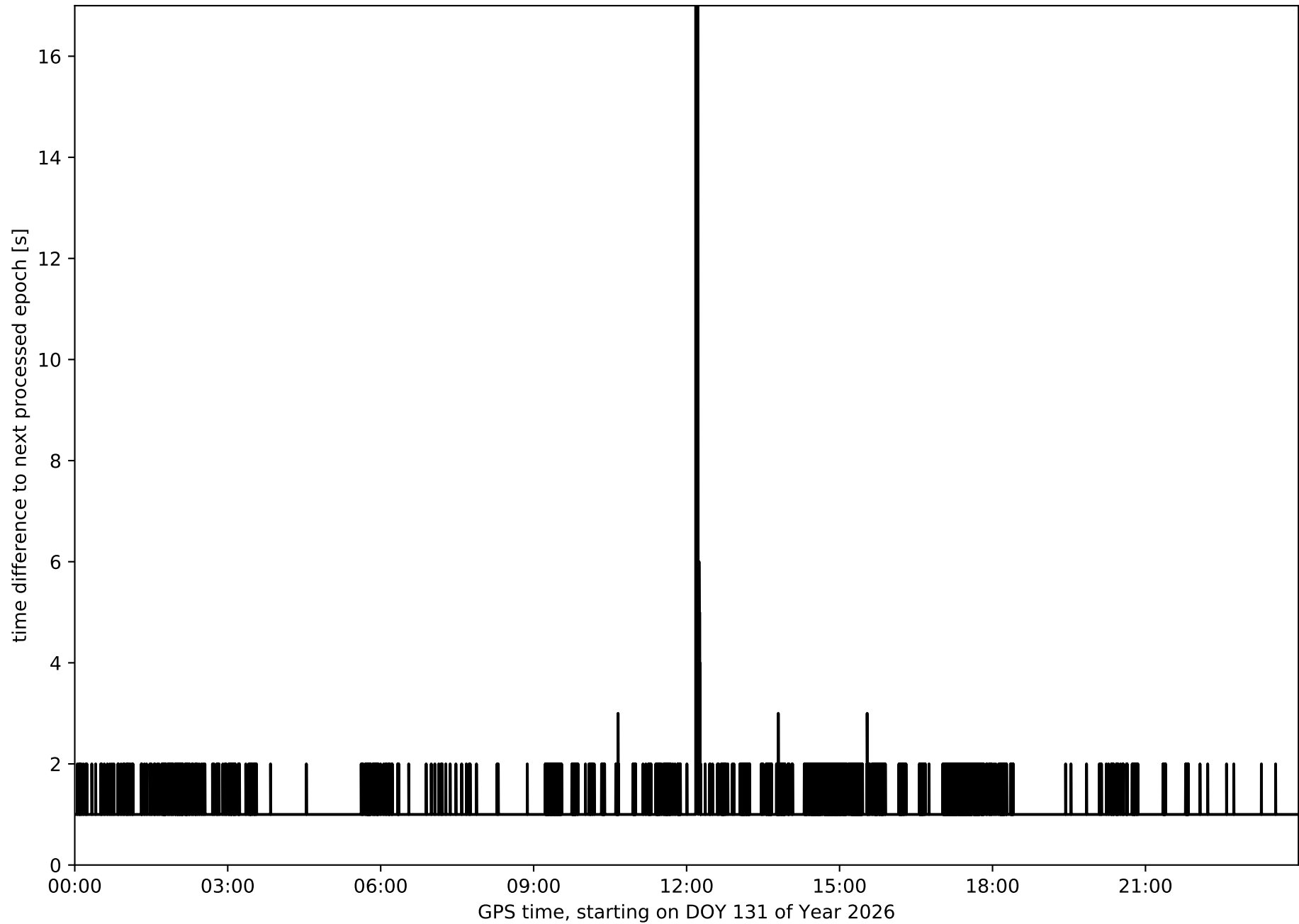

Histogram of the processing rate in network NT10 (durations larger 15 seconds neglected)

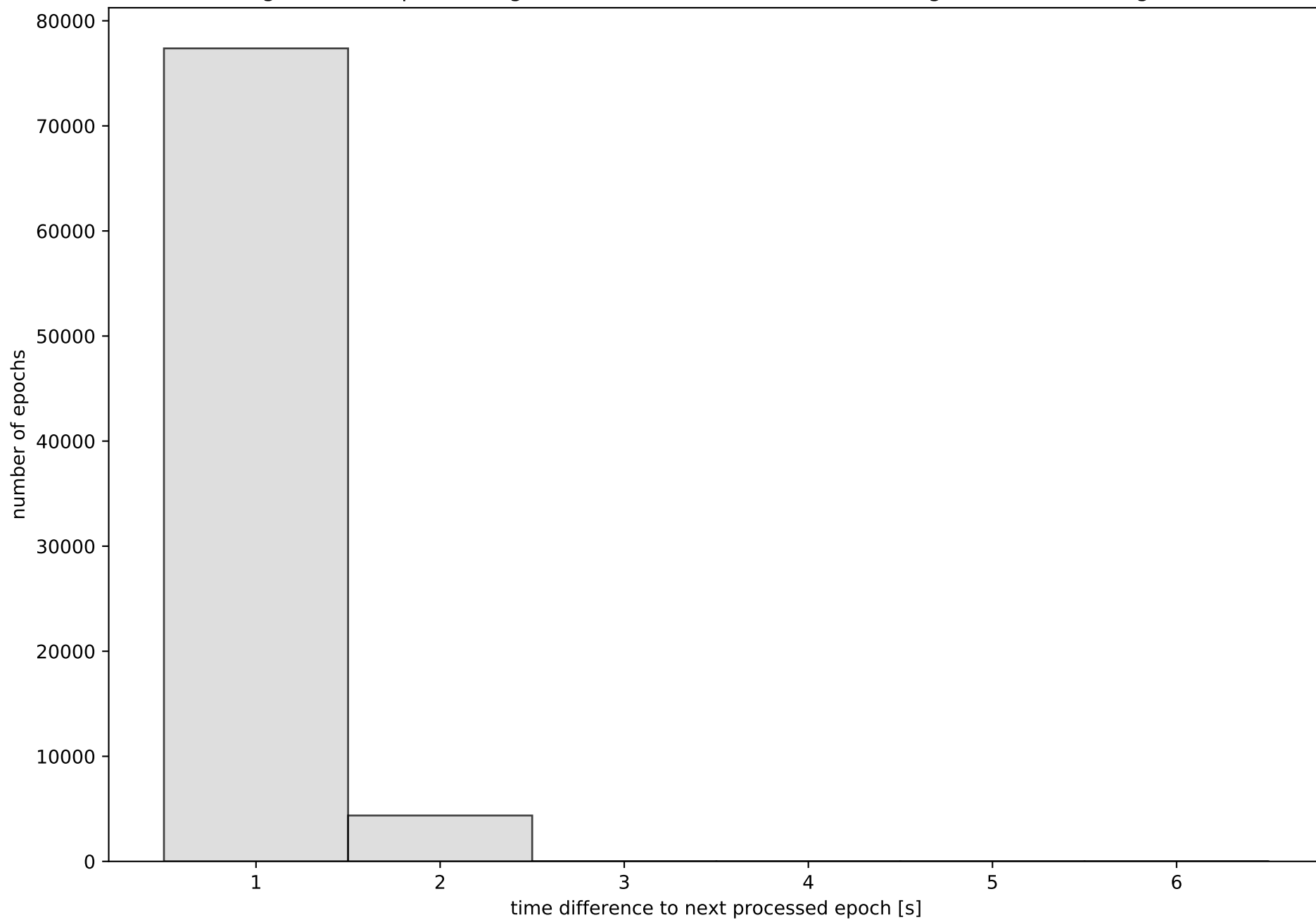

Network NT10 with threshold set to 0.3

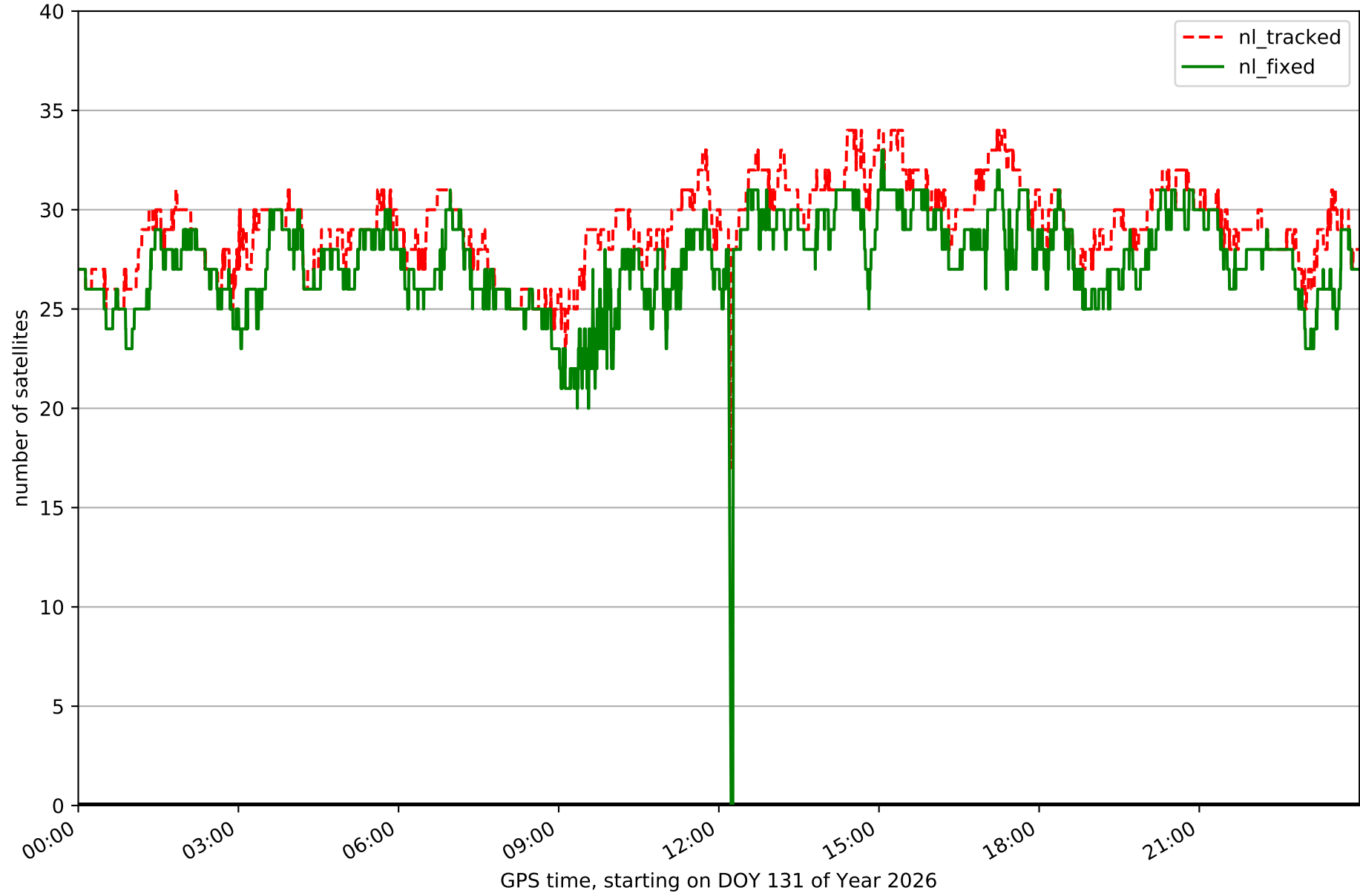

Fixing percentage of satellites in network NT10 with threshold set to 0.3

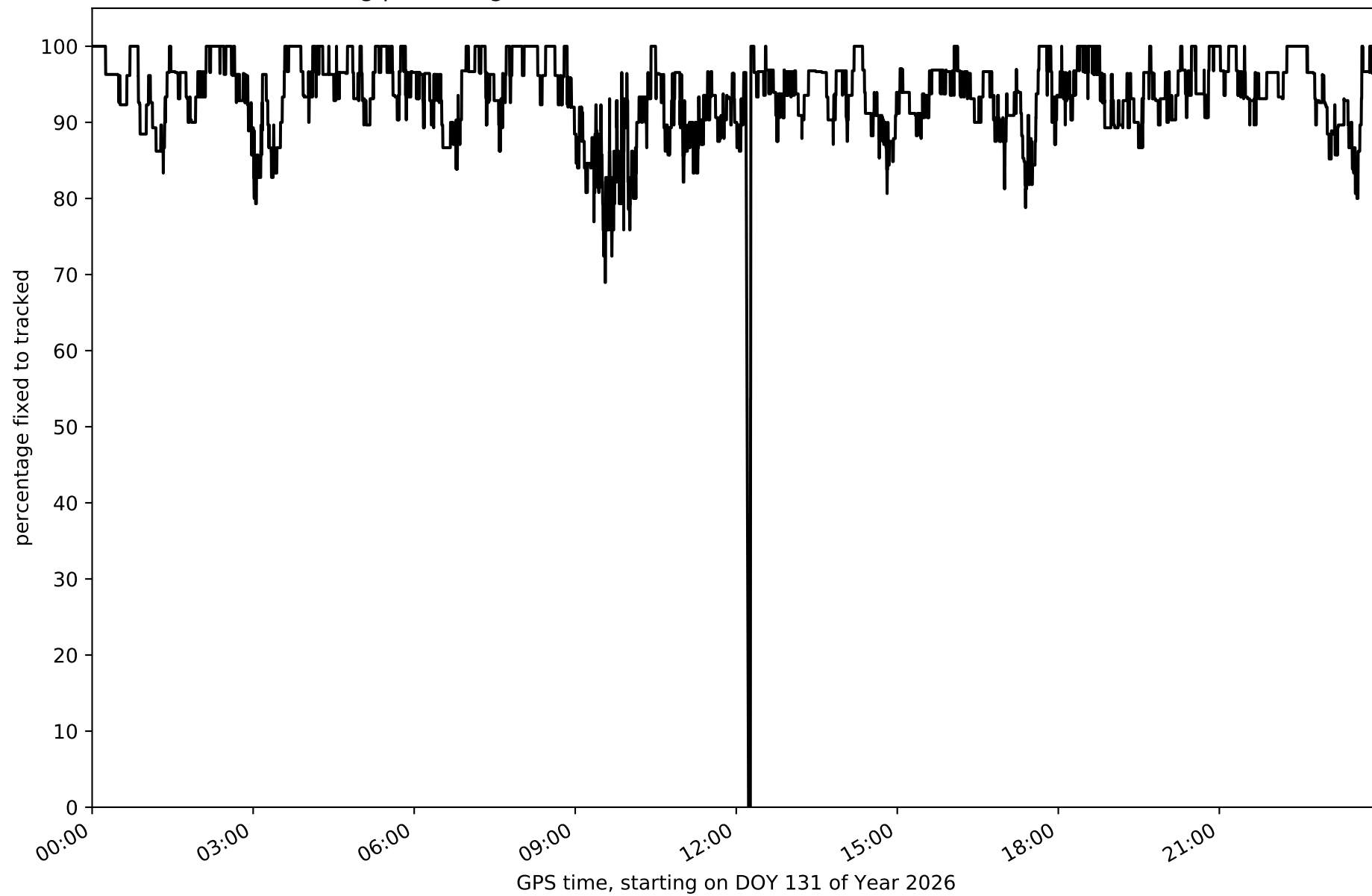

Network NT10 - only GPS with threshold set to 0.3

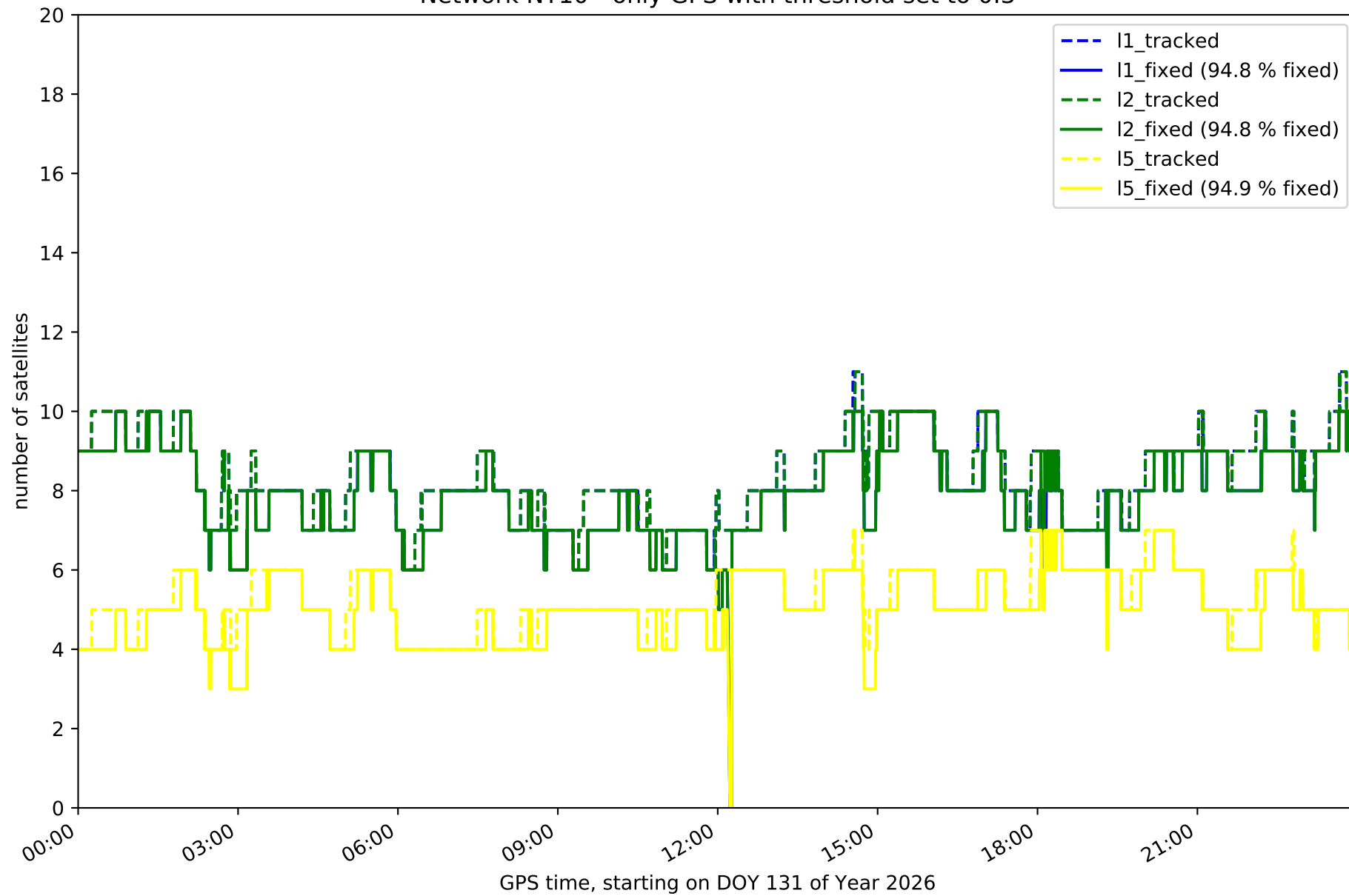

Network NT10 - only GLONASS with threshold set to 0.3

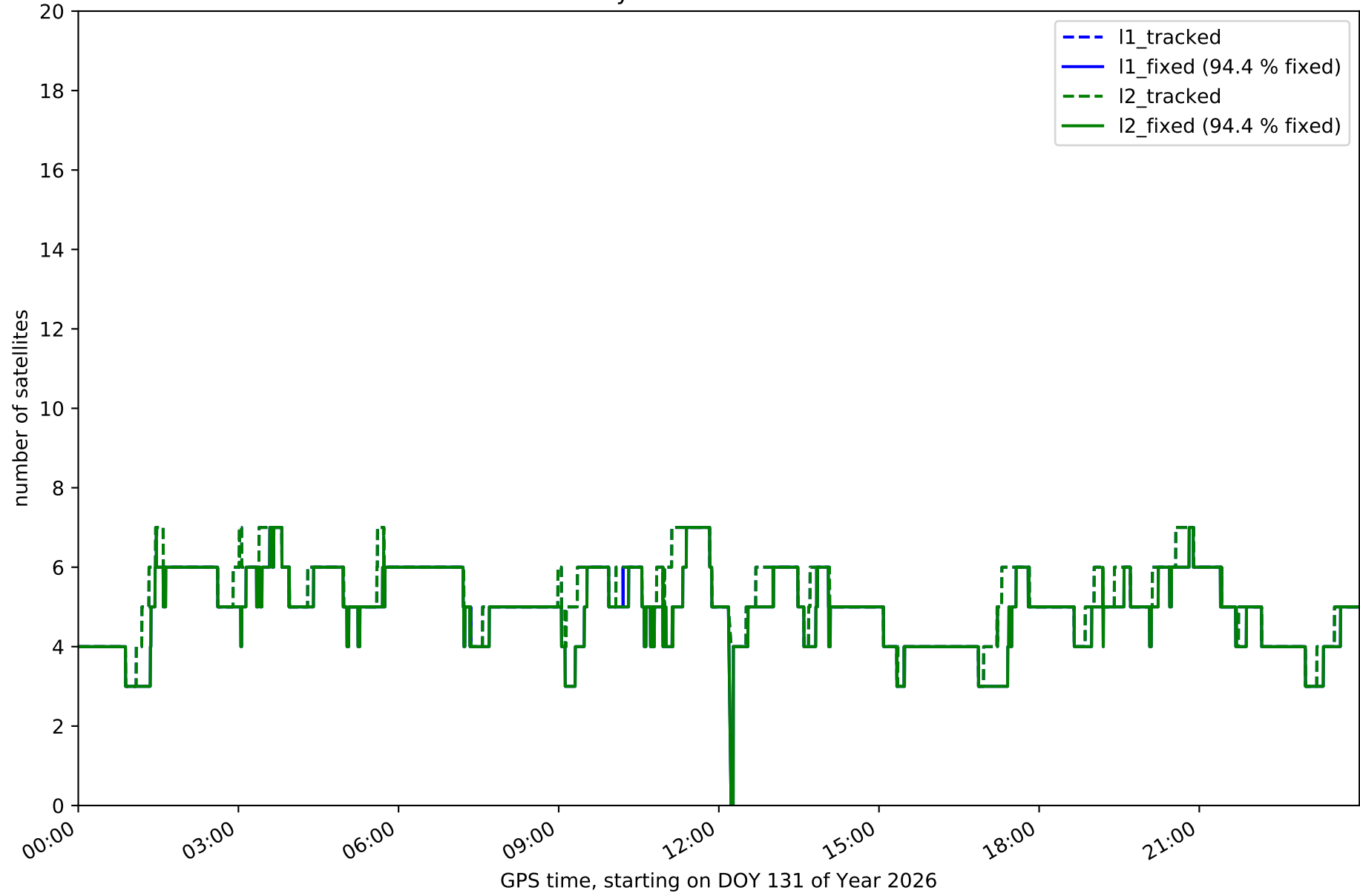

Network NT10 - only BDS with threshold set to 0.3

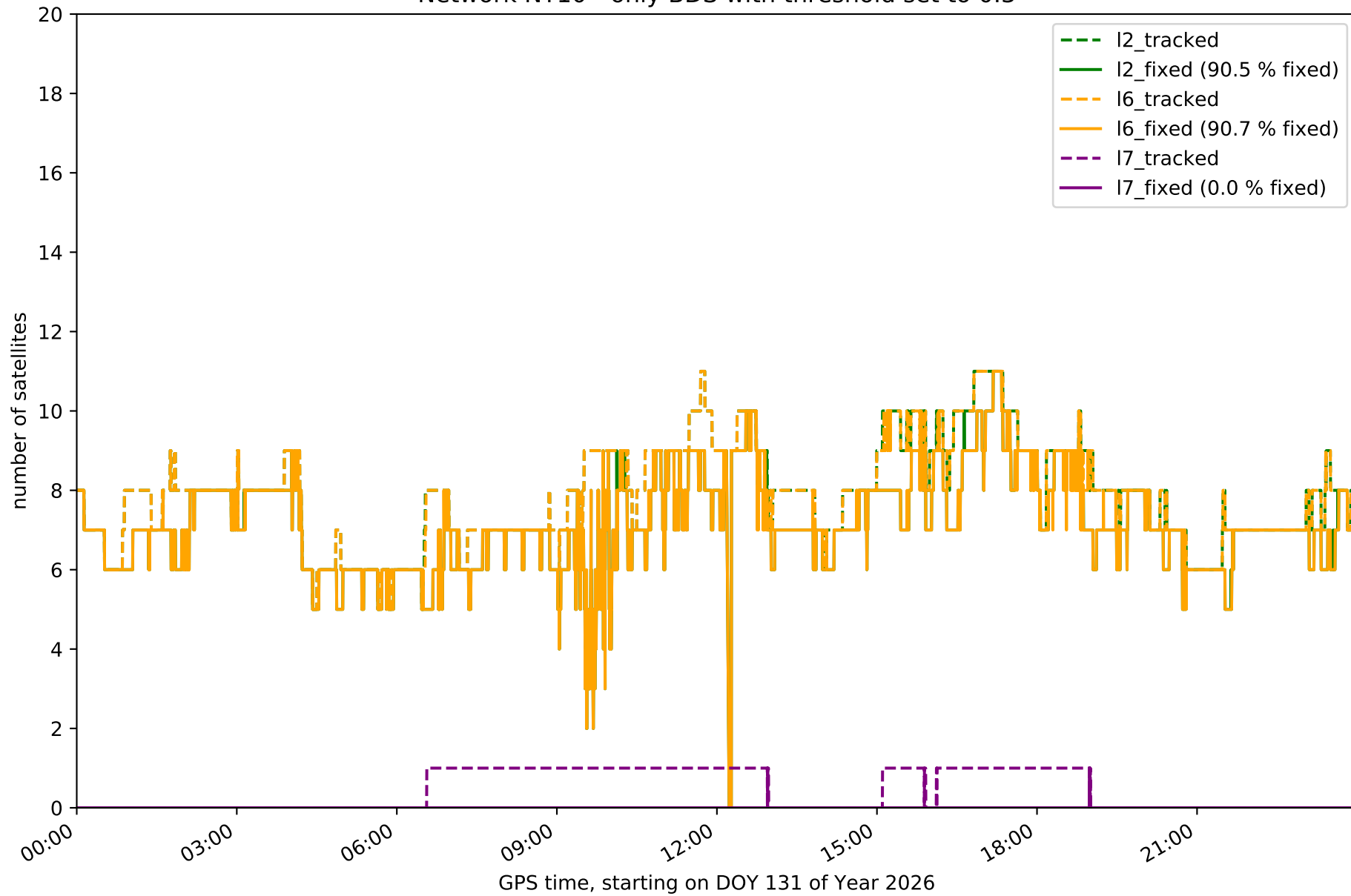

Network NT10 - only Galileo with threshold set to 0.3

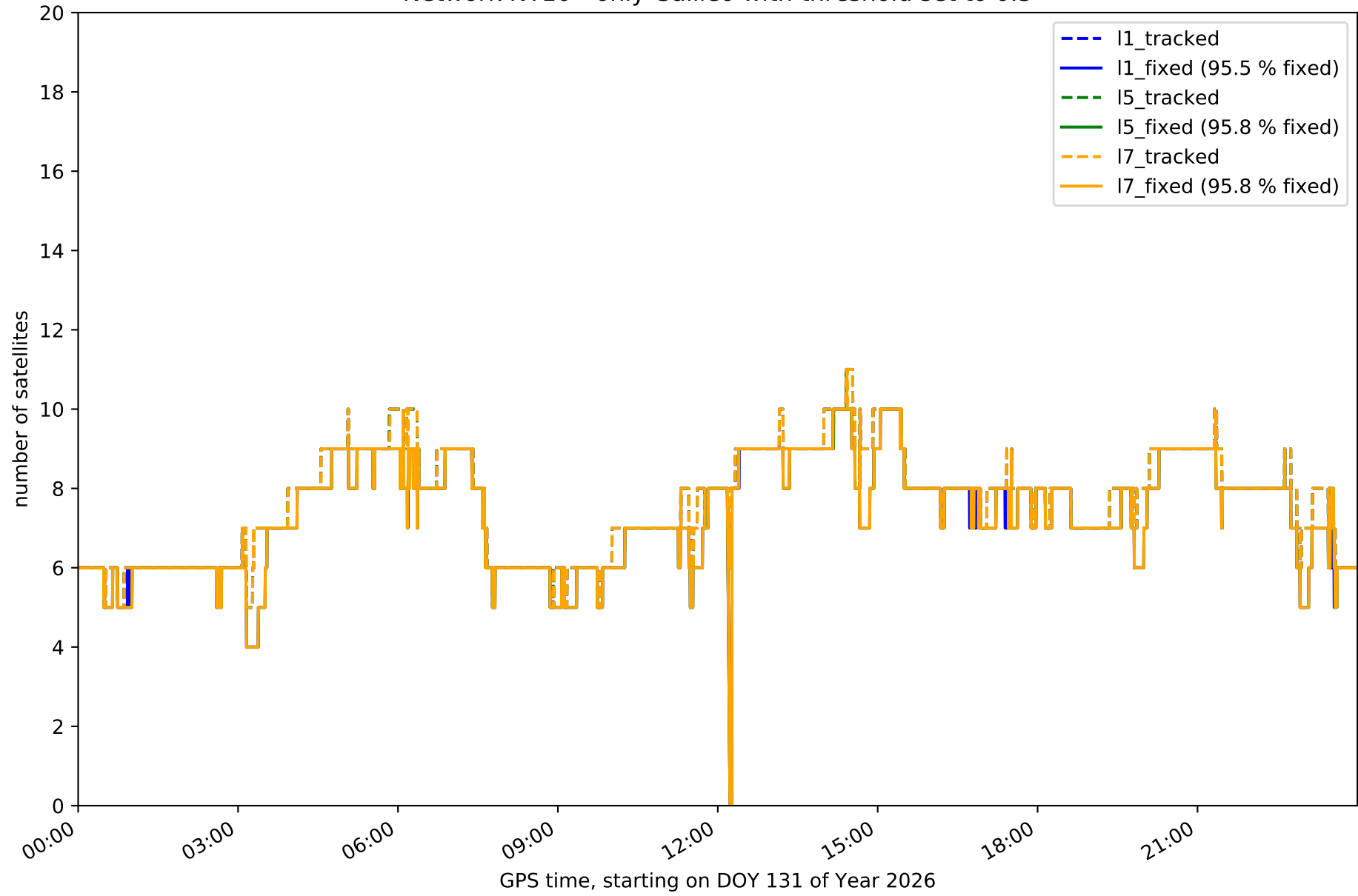

Station BCL1 in network NT10

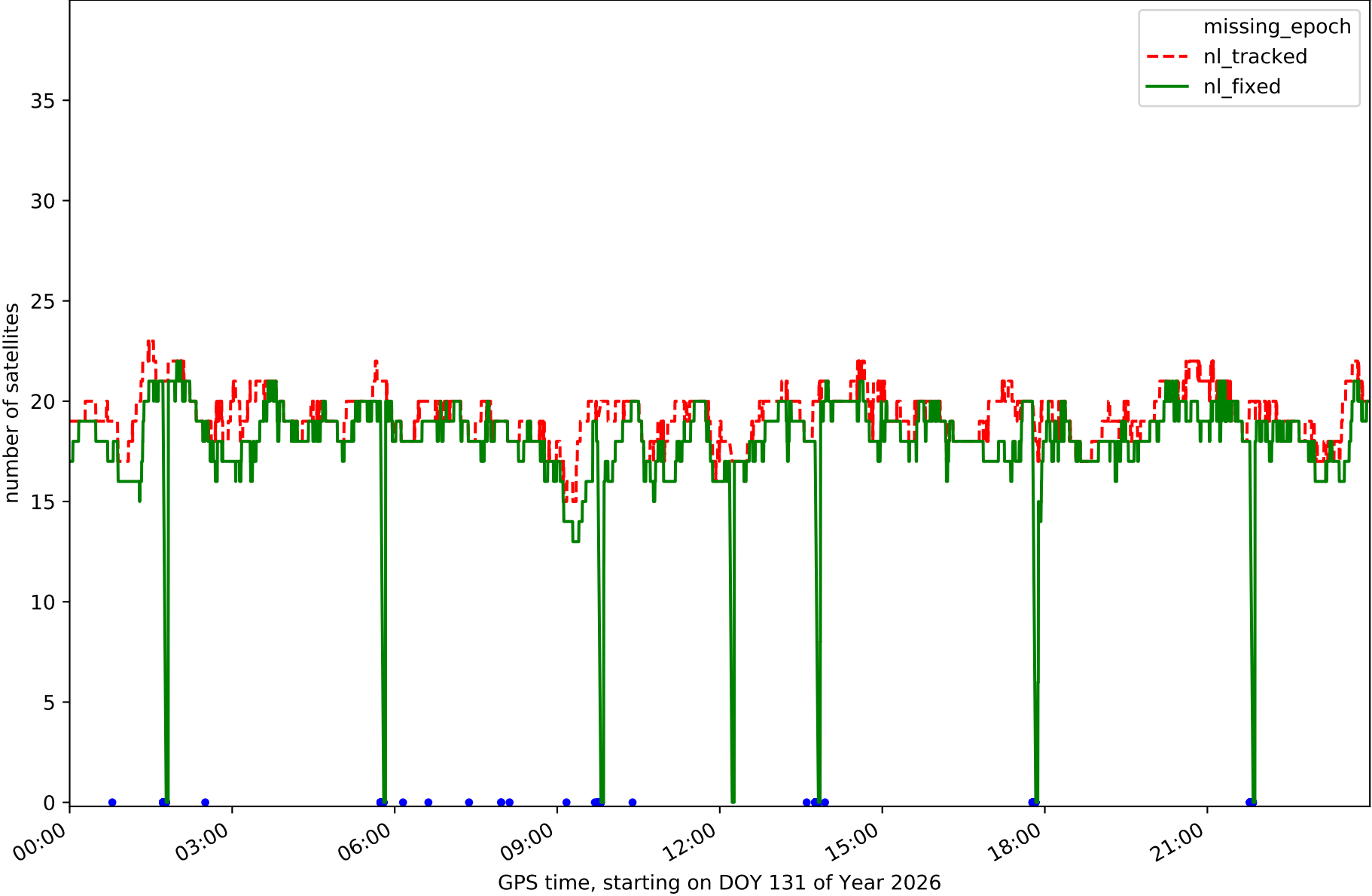

Station BCLN in network NT10

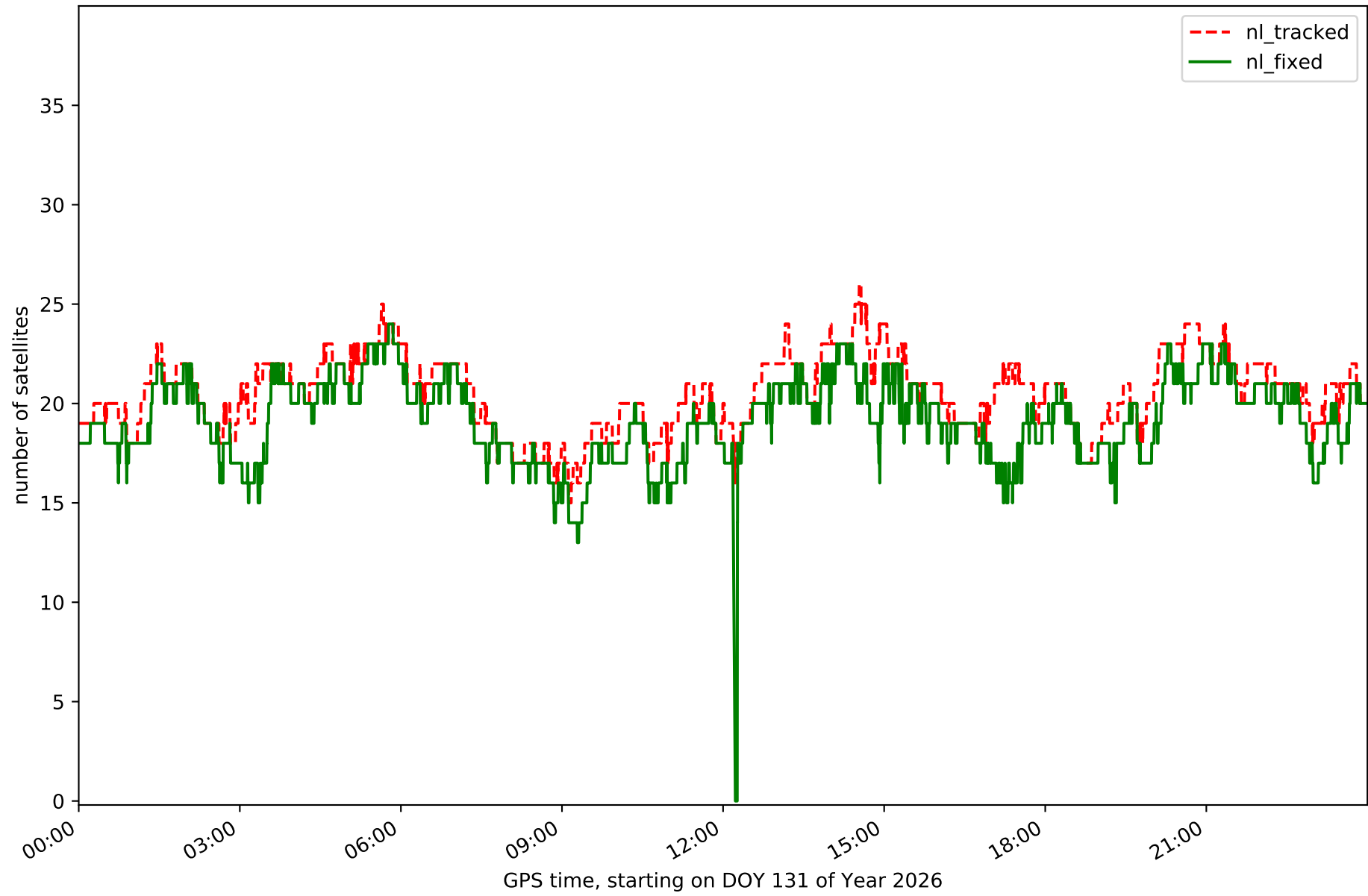

Station BELL in network NT10

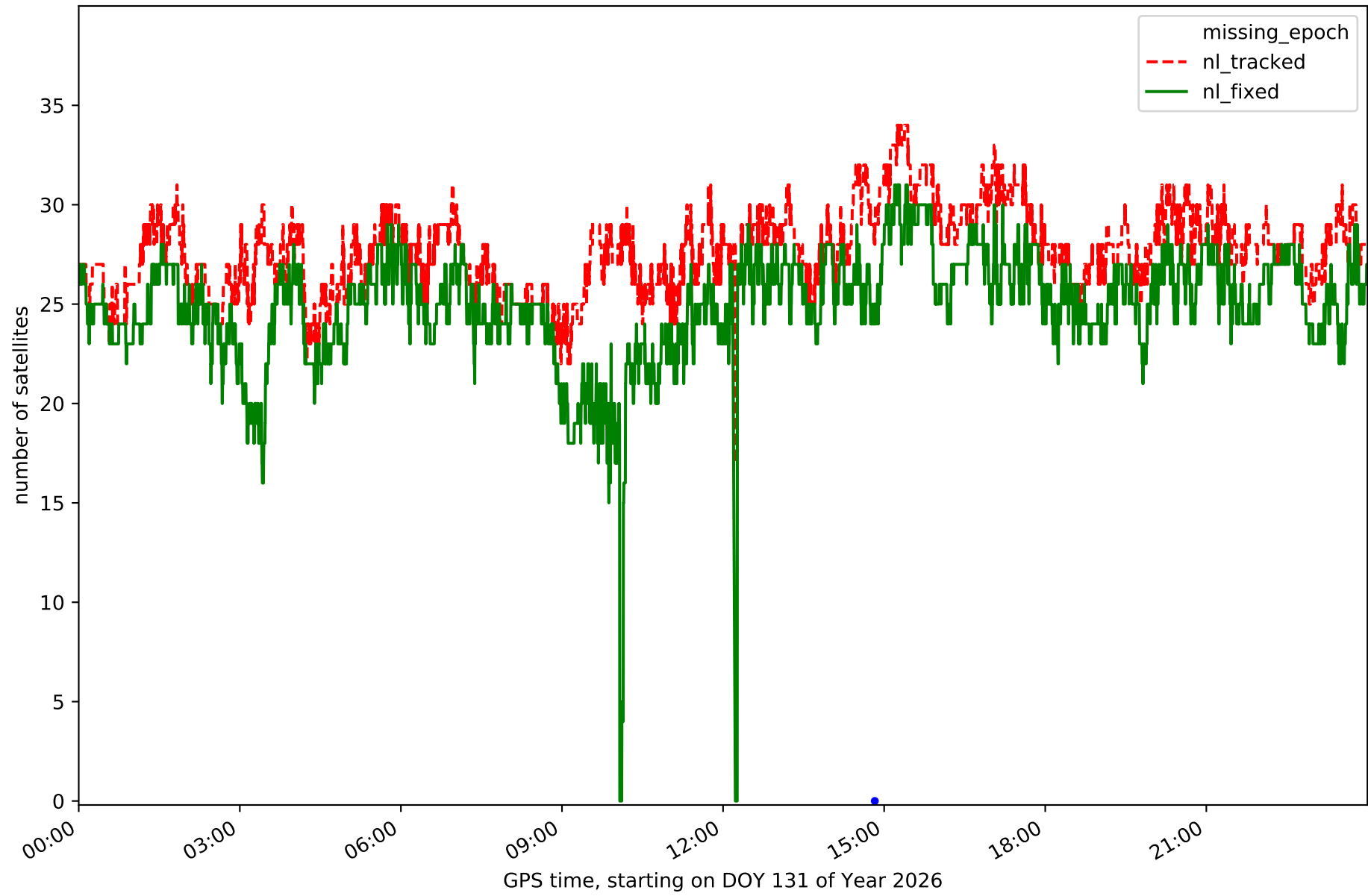

Station BINE in network NT10

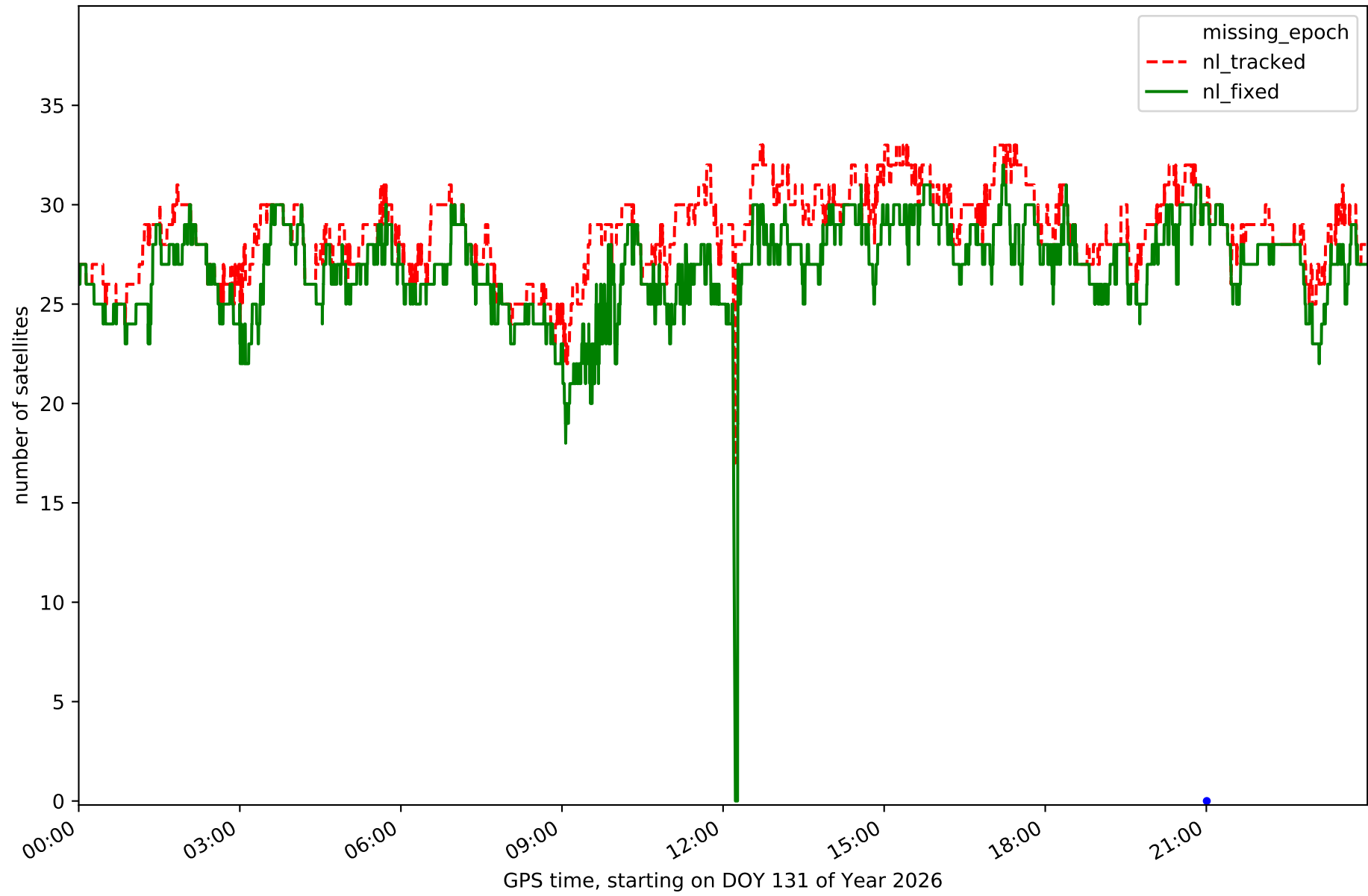

Station CREU in network NT10

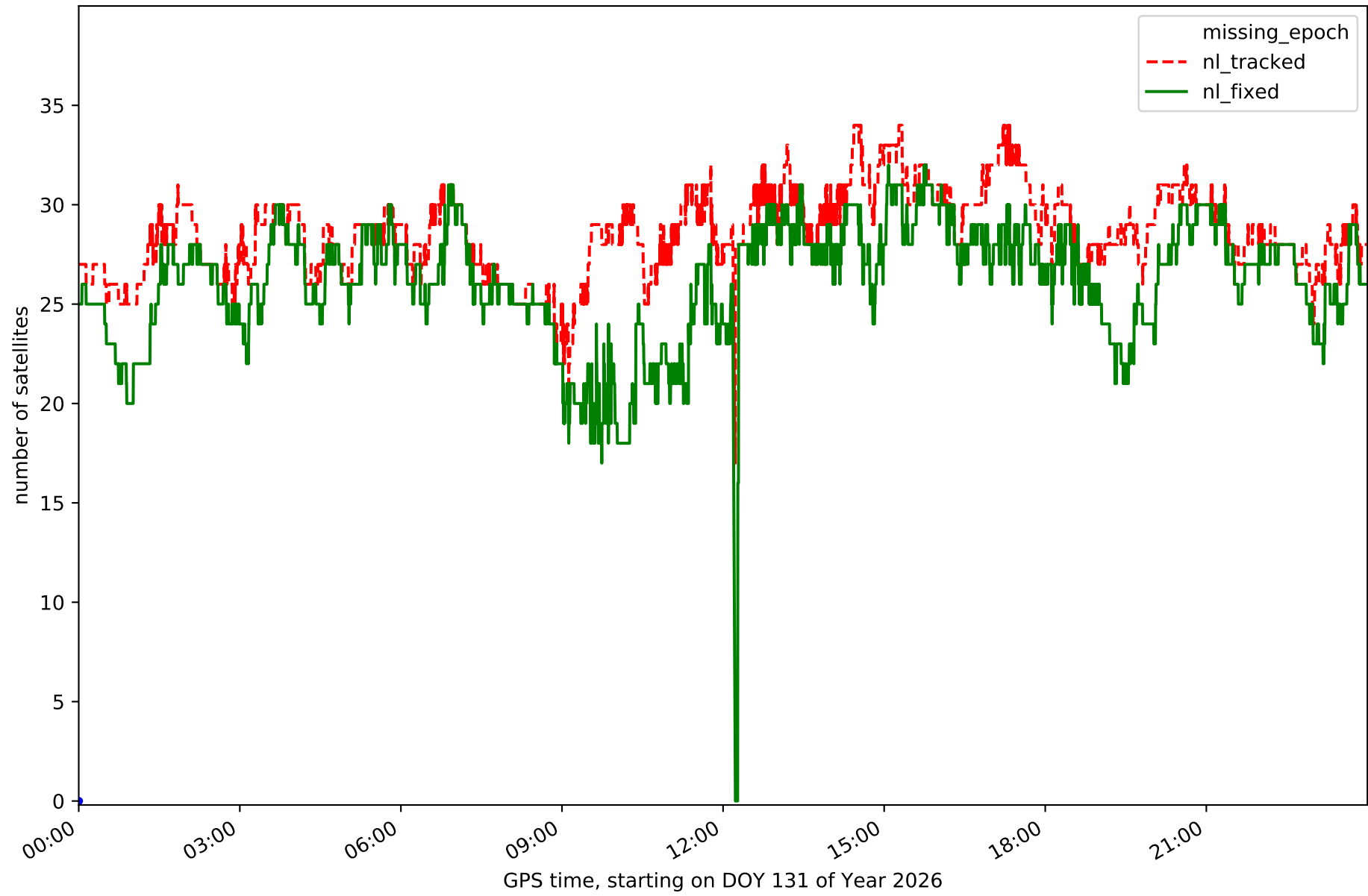

Station EBRE in network NT10

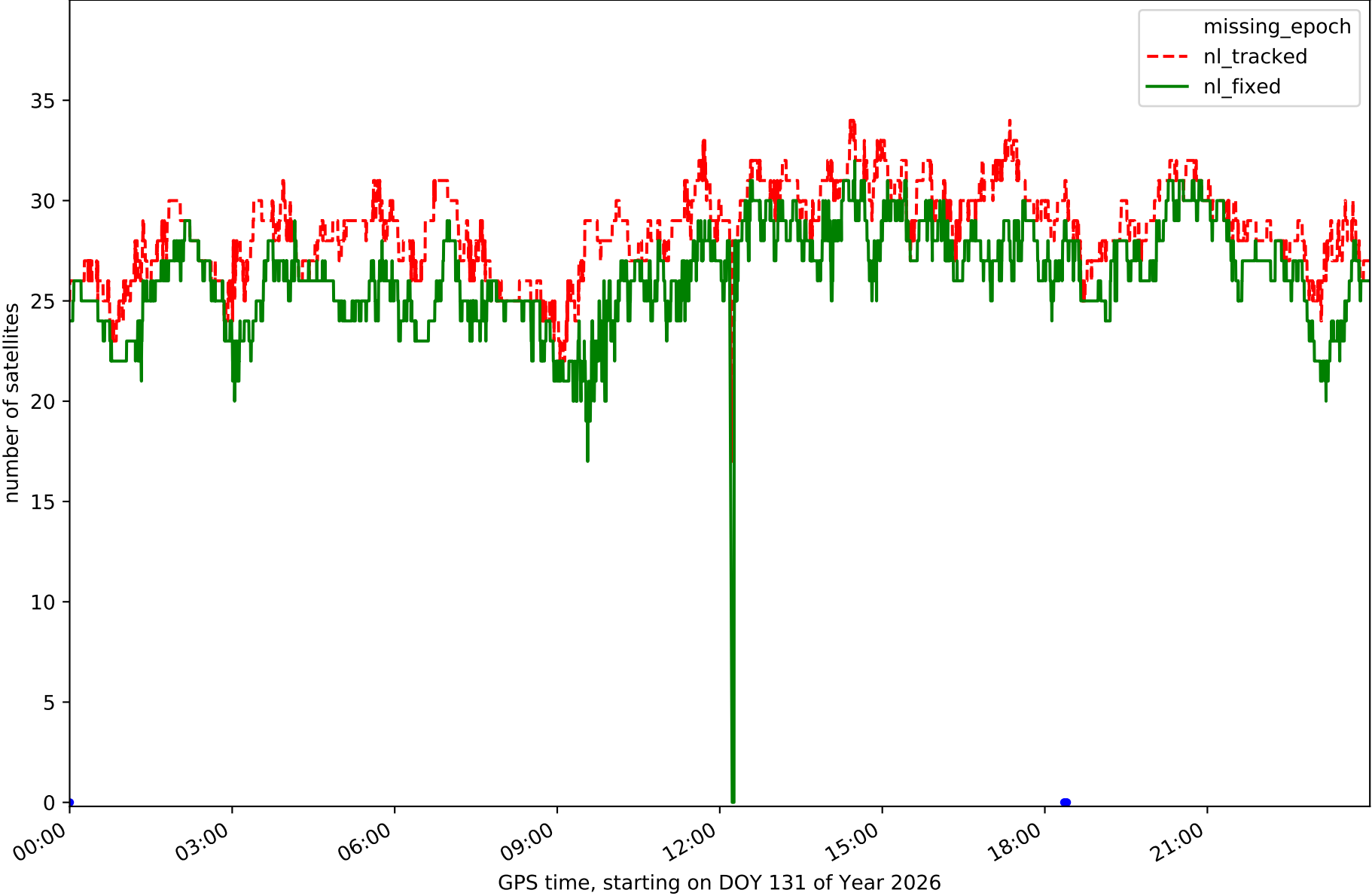

Station EBRO in network NT10

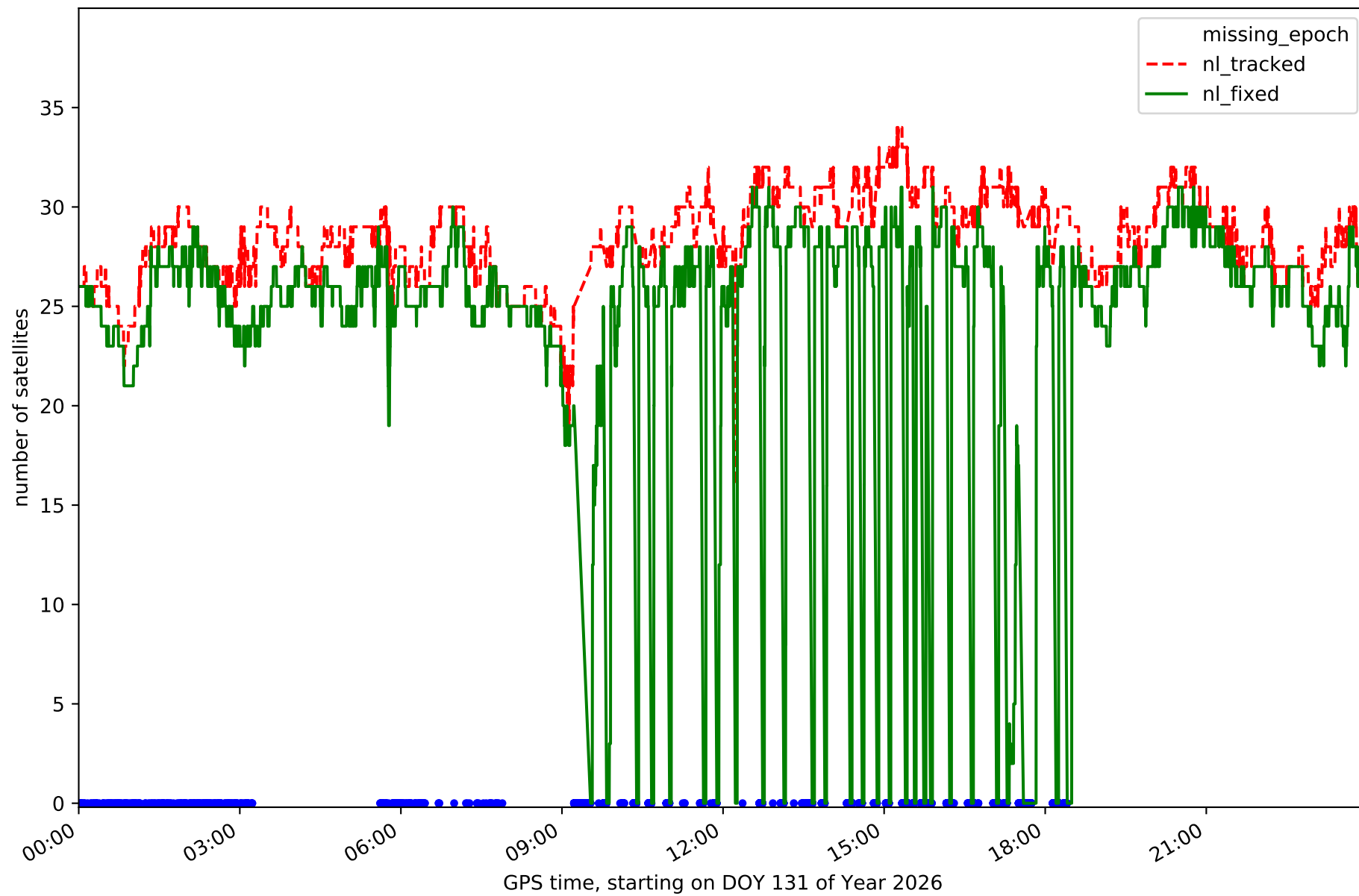

Station ESCO in network NT10

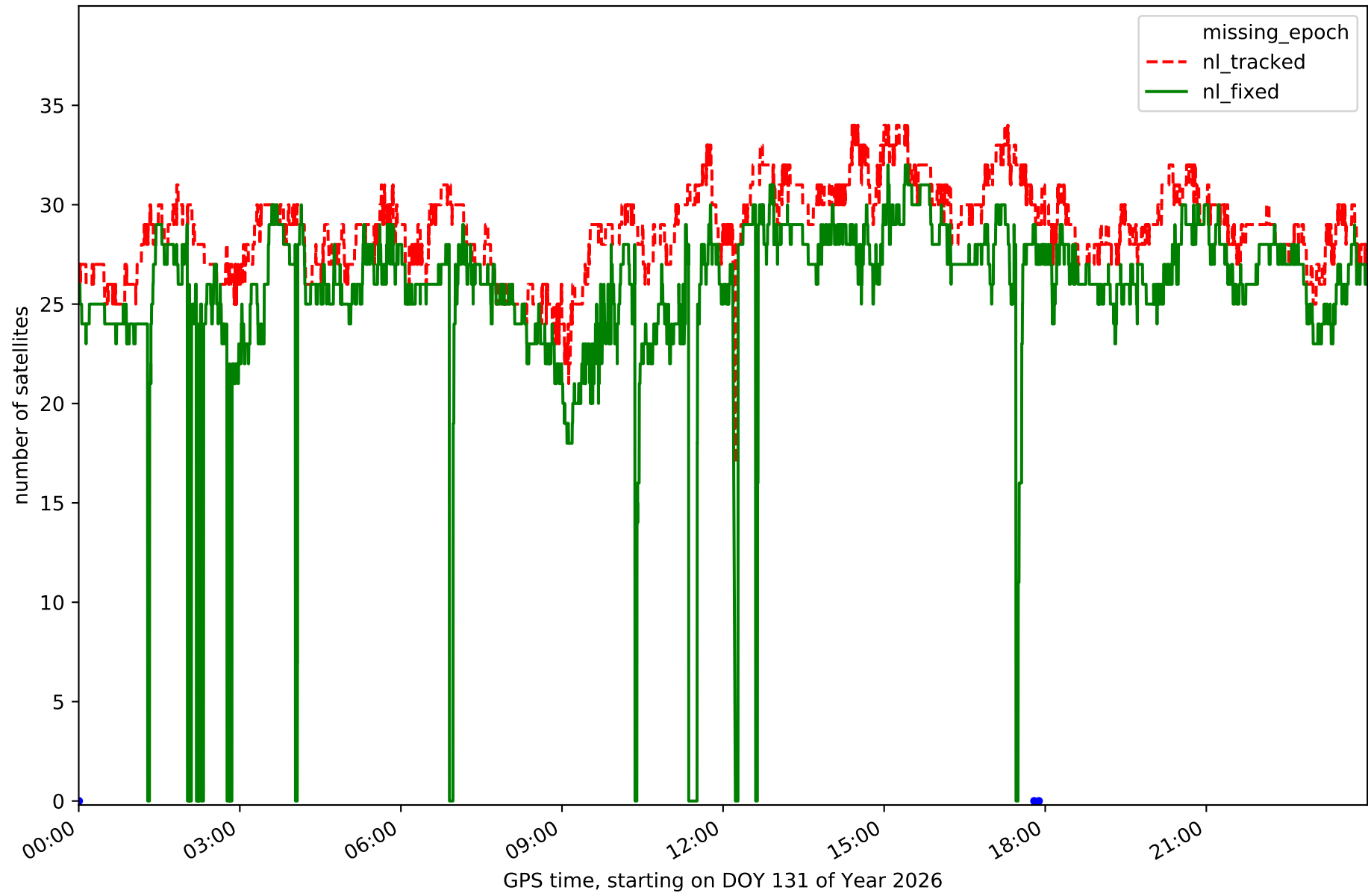

Station GIRO in network NT10

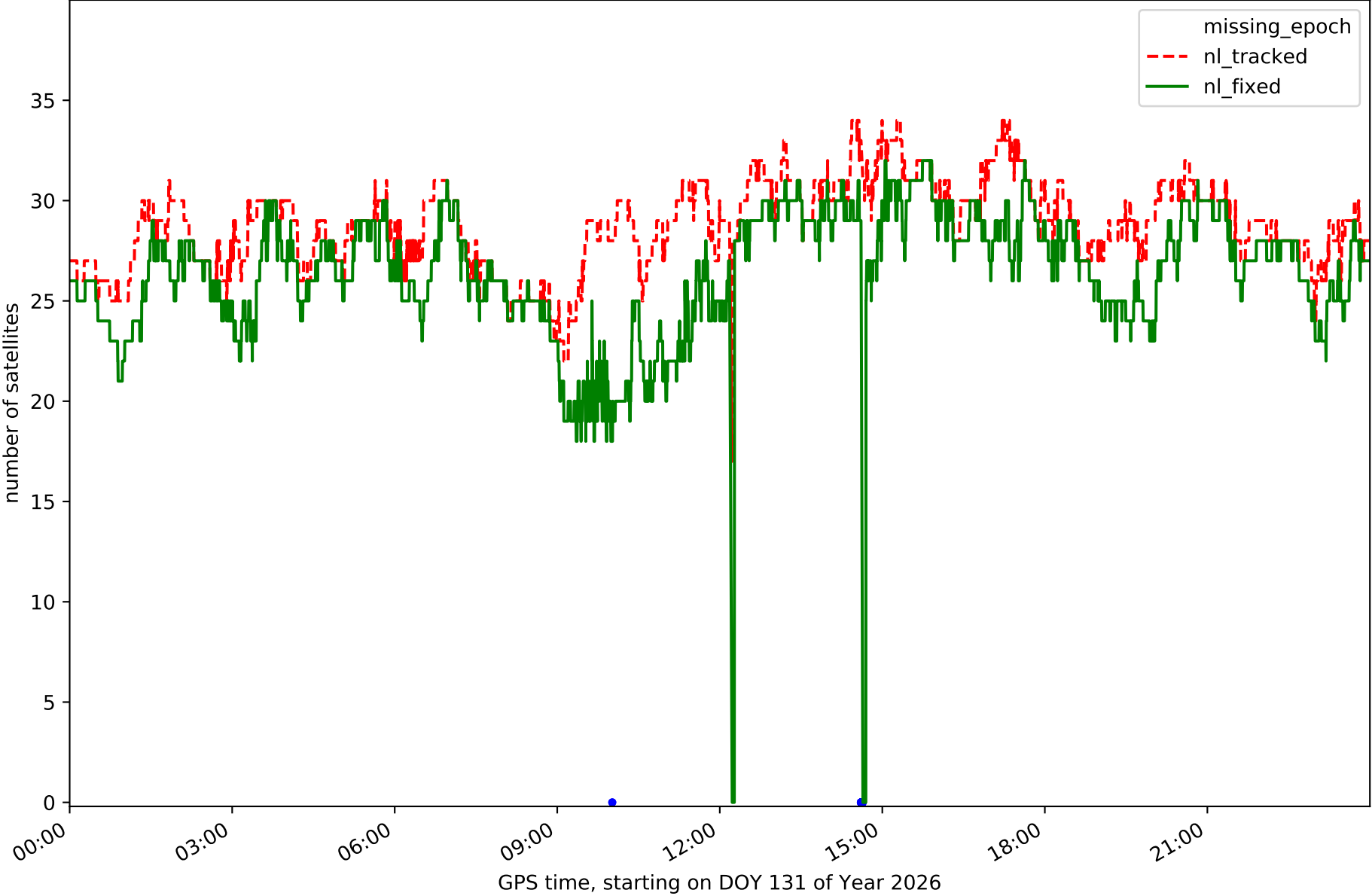

Station GRAU in network NT10

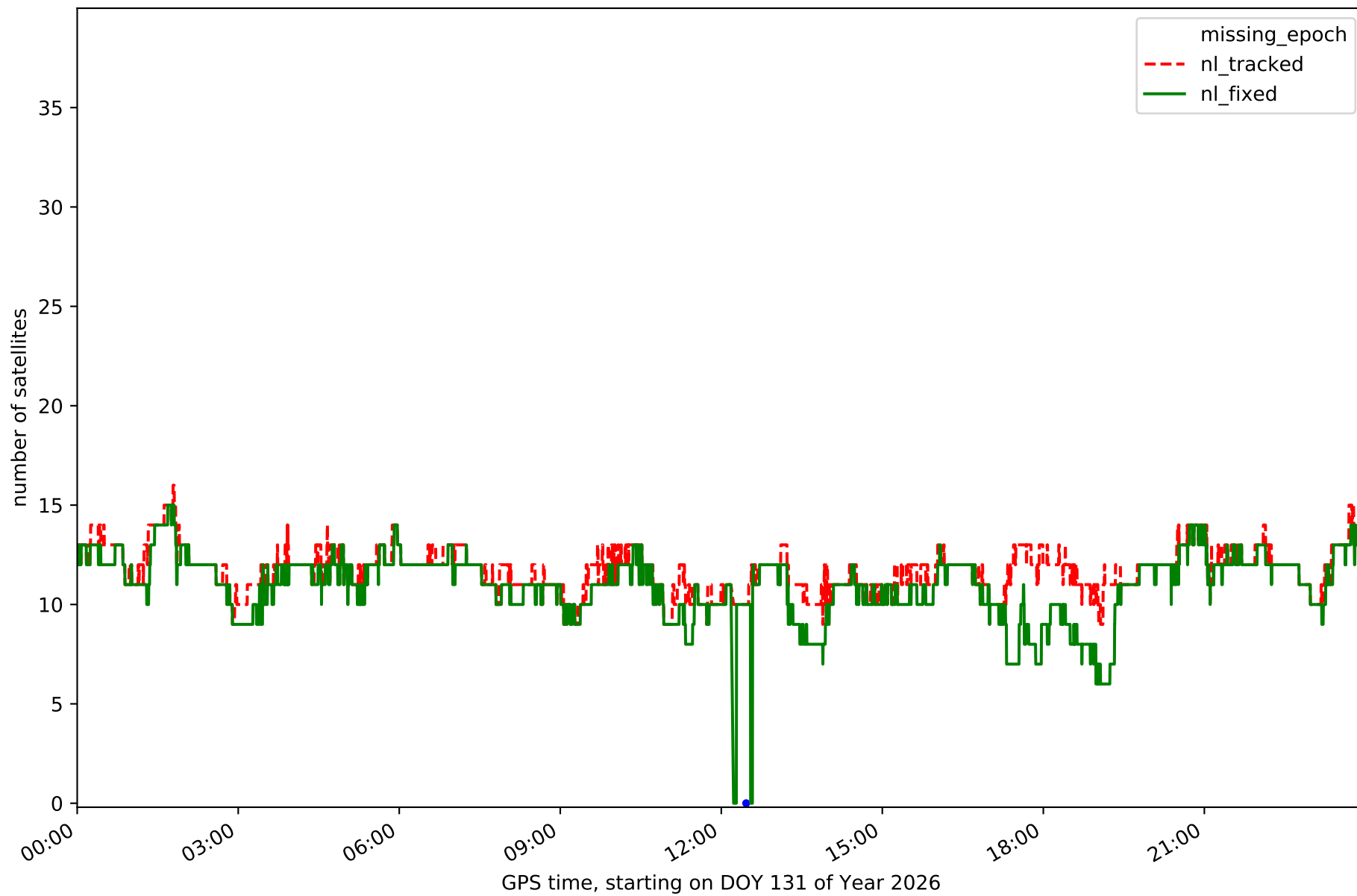

Station MEQU in network NT10

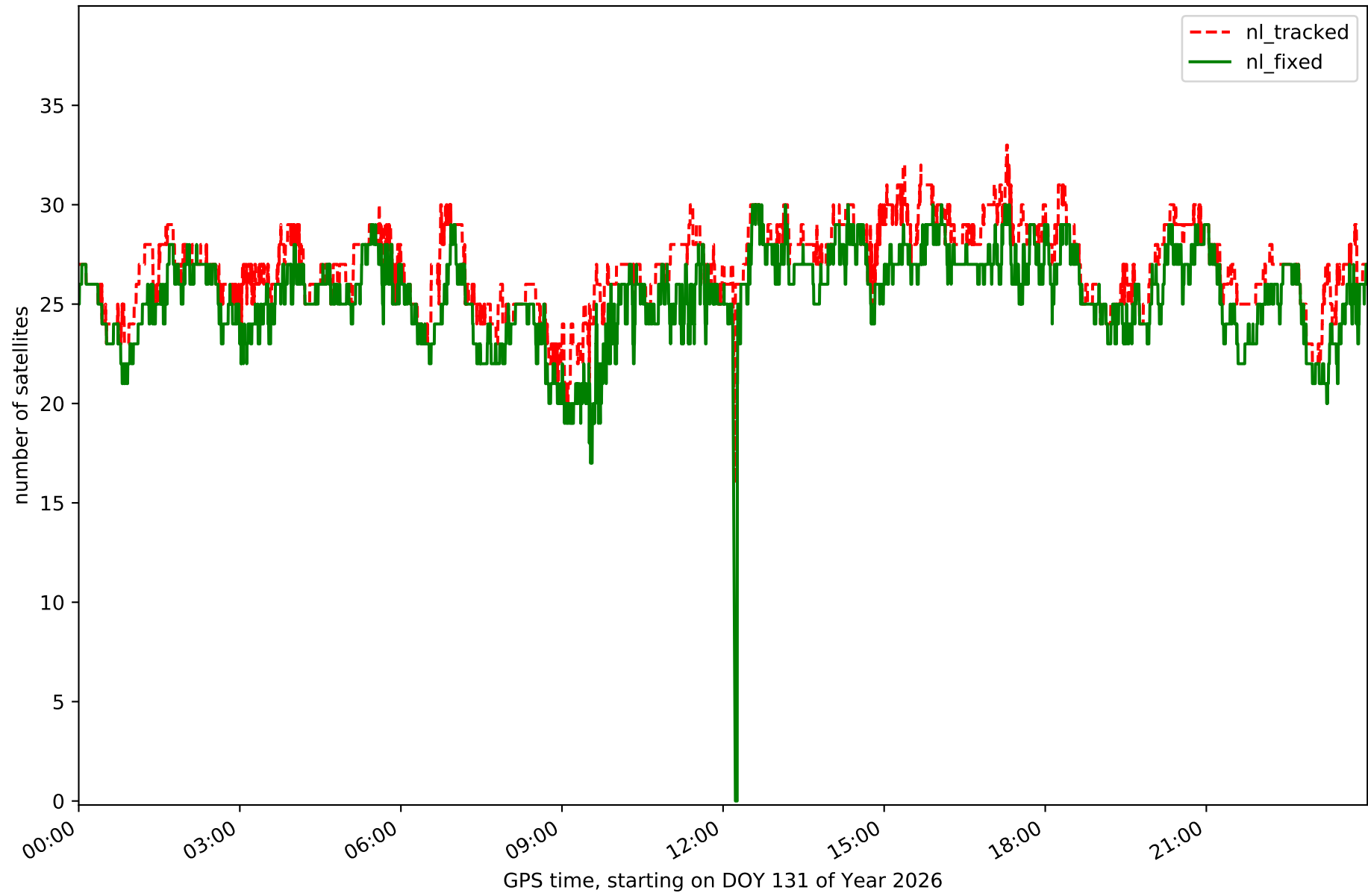

Station OLOT in network NT10

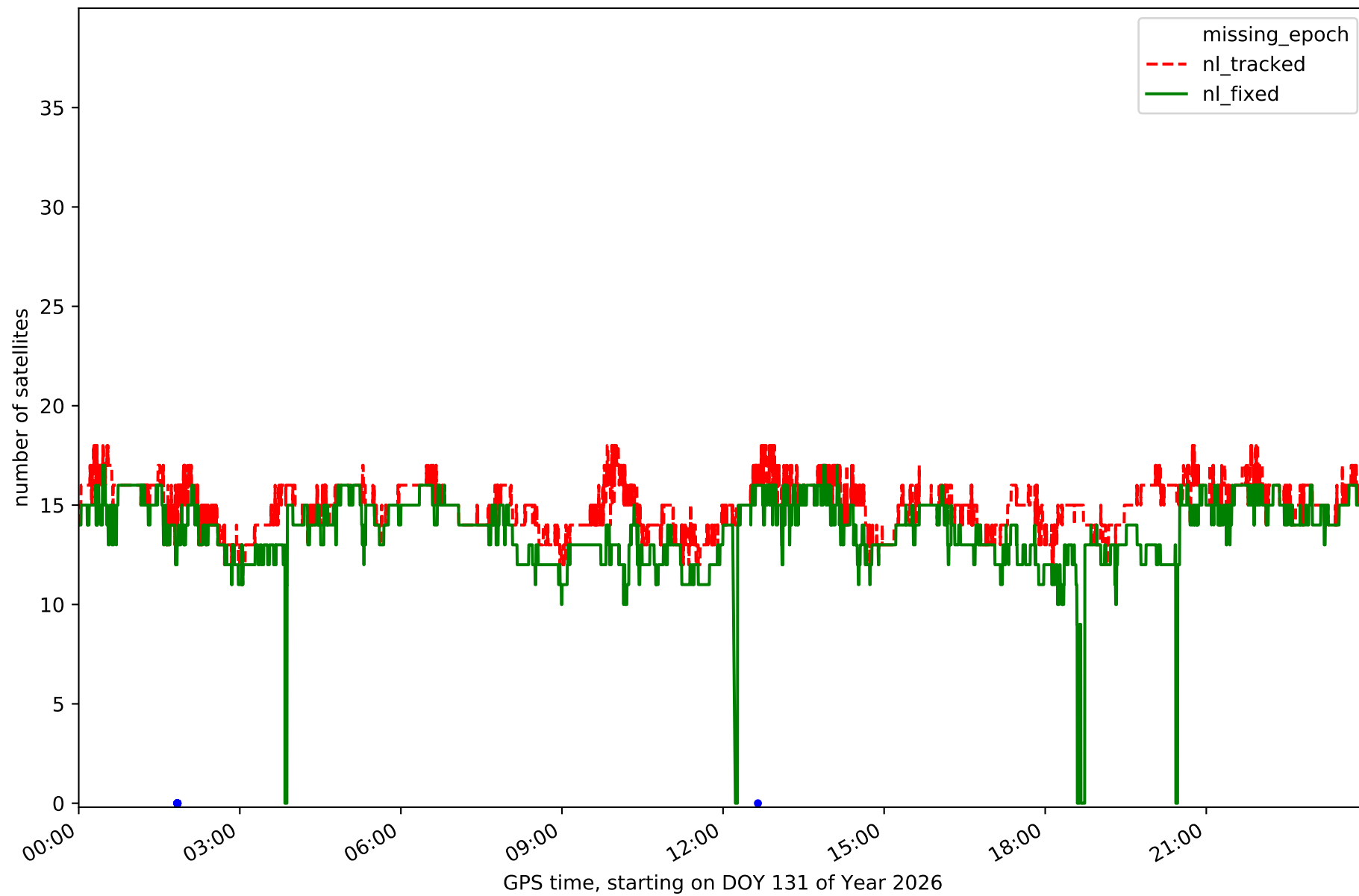

Station PUIG in network NT10

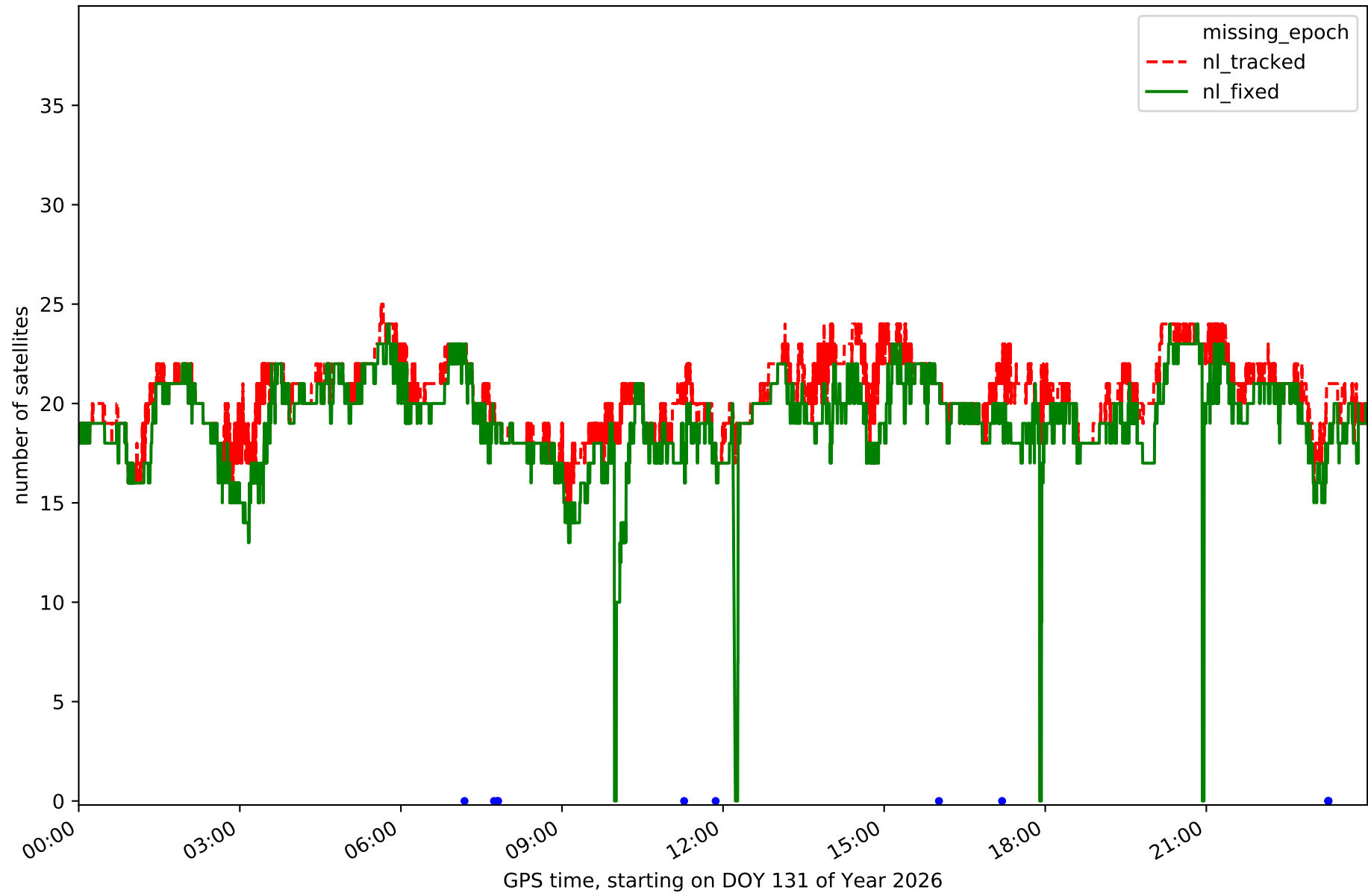

Station TARR in network NT10

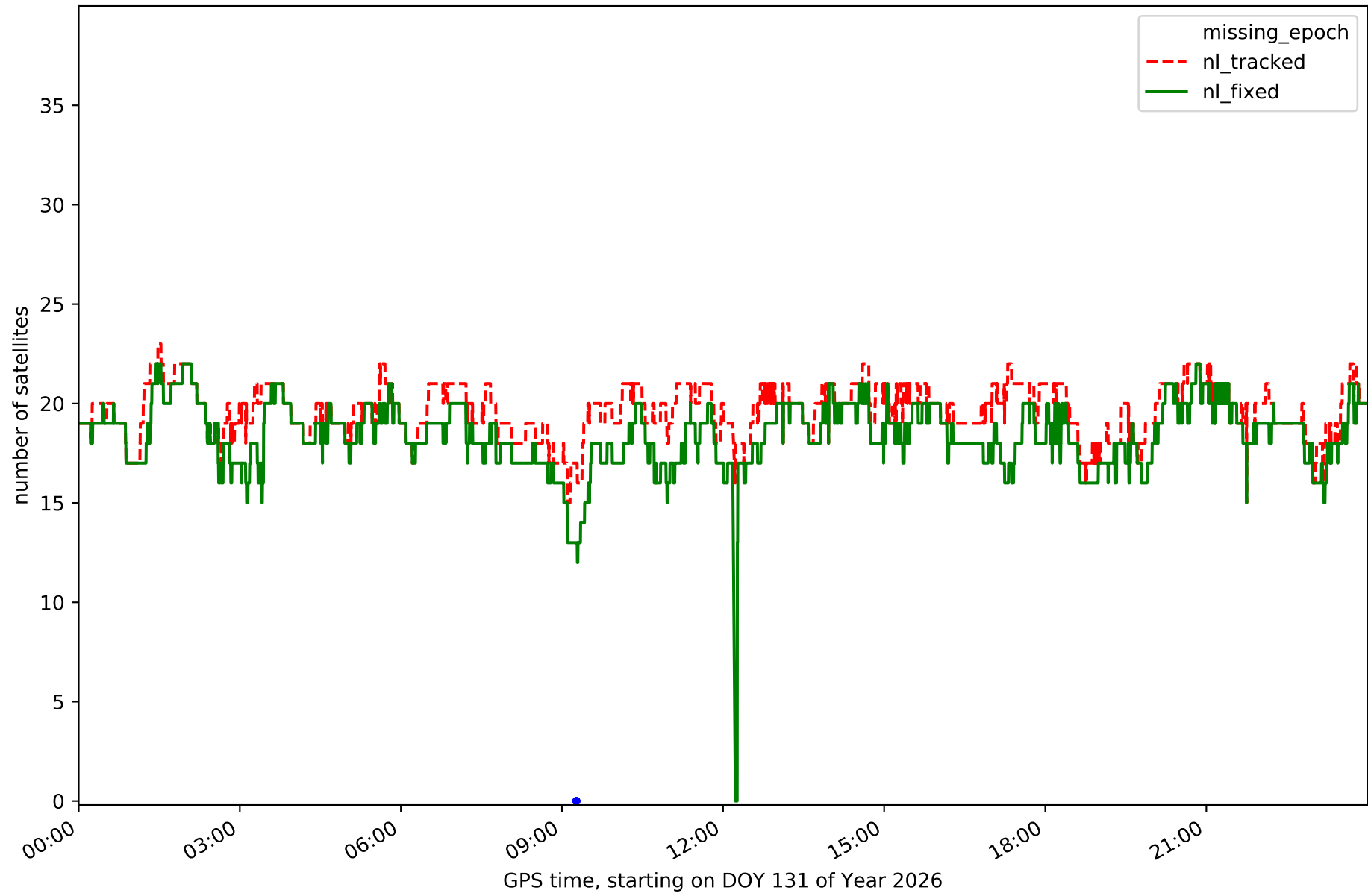

Station TRRG in network NT10

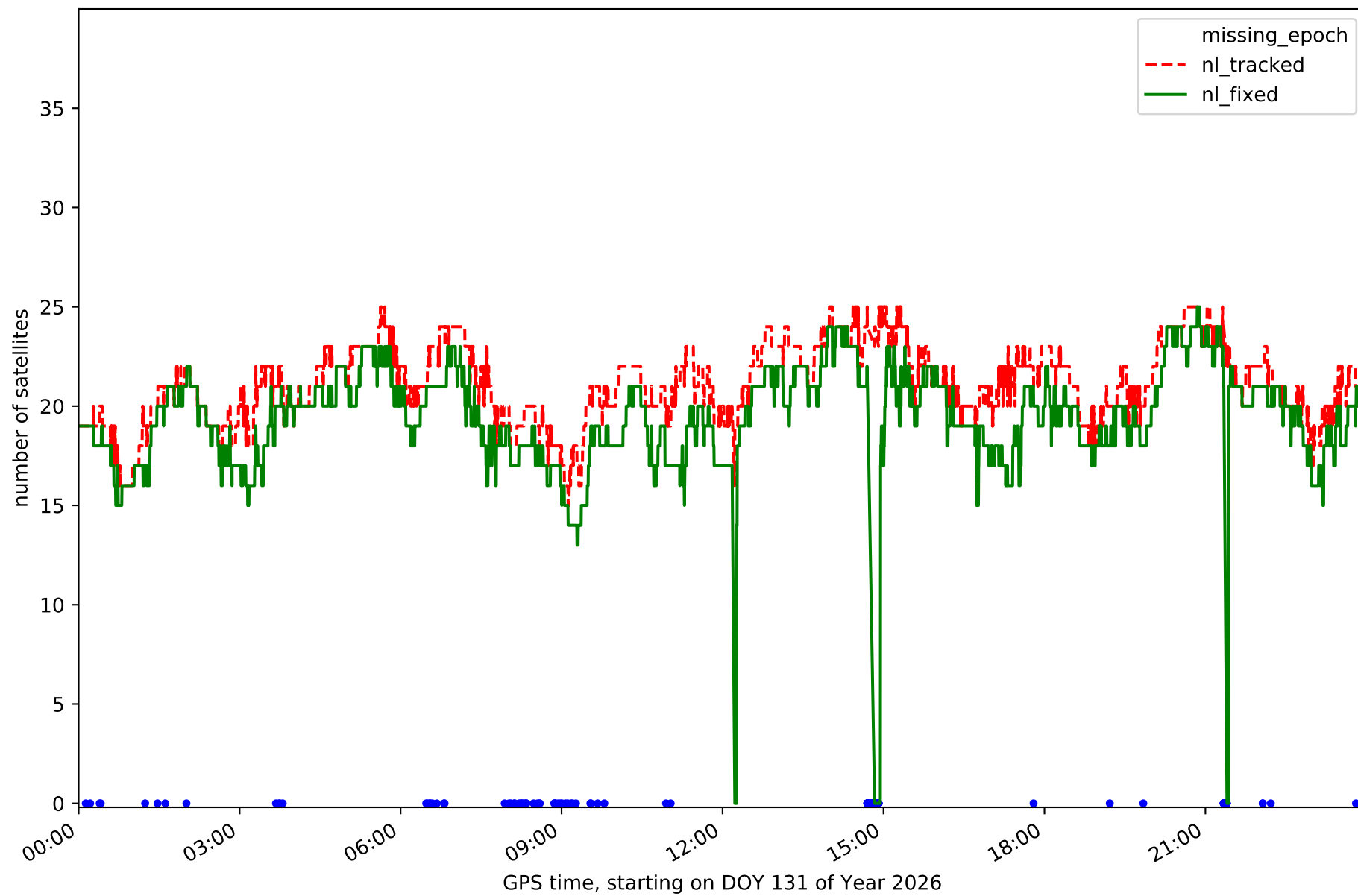

Station VRO2 in network NT10

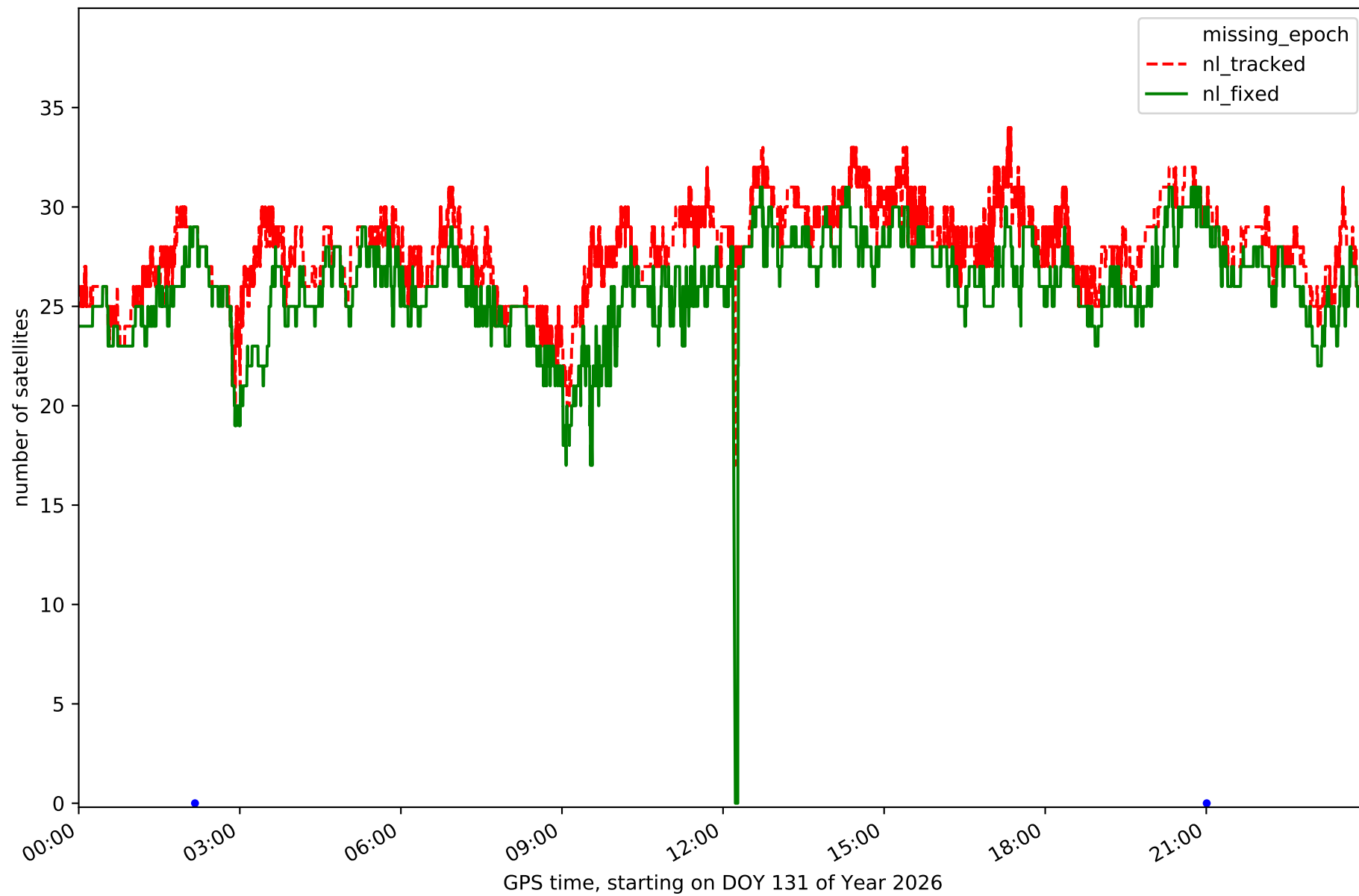

RefCheck for station BCL1 in network NT10

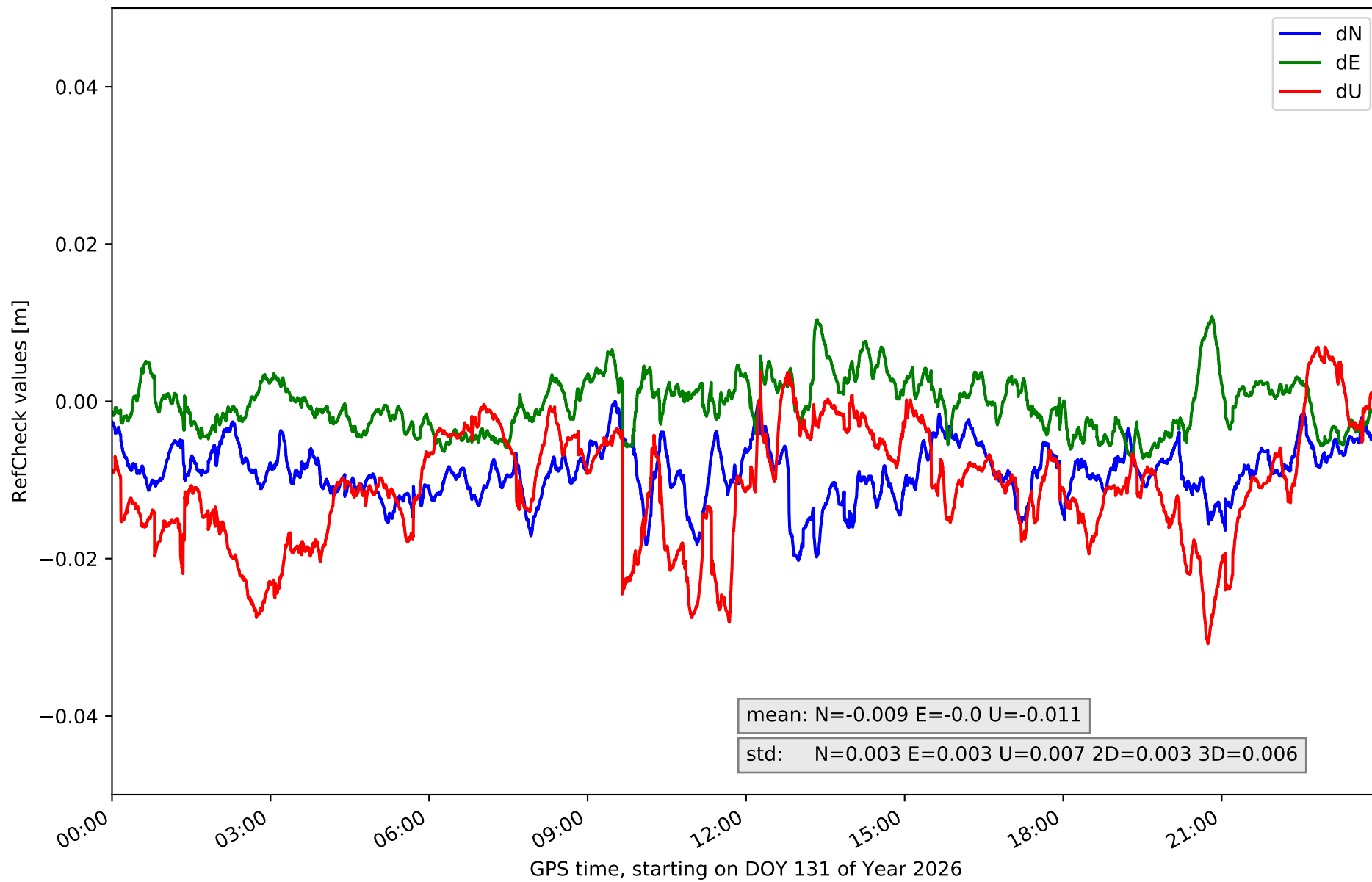

RefCheck for station BCLN in network NT10

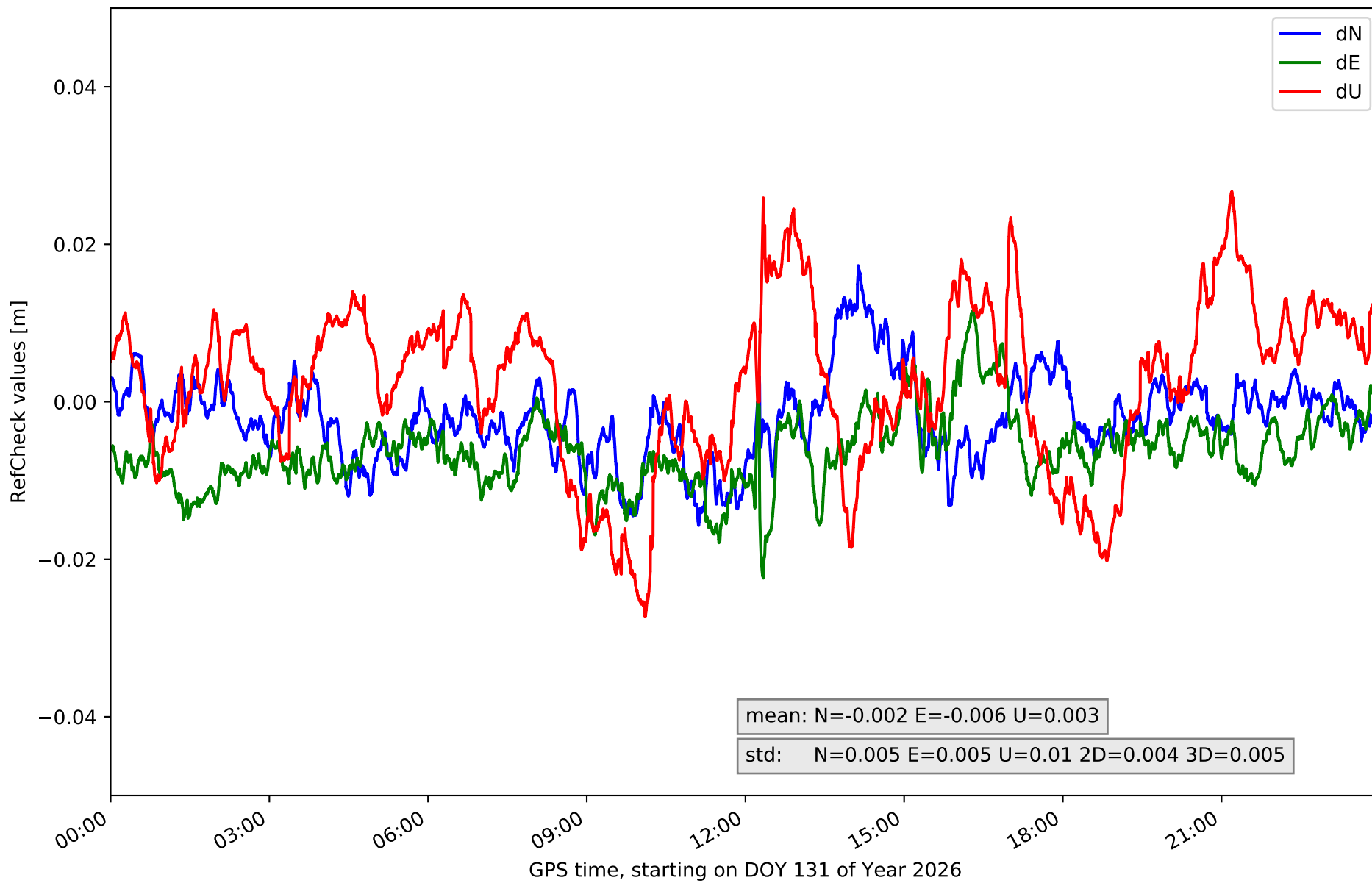

RefCheck for station BELL in network NT10

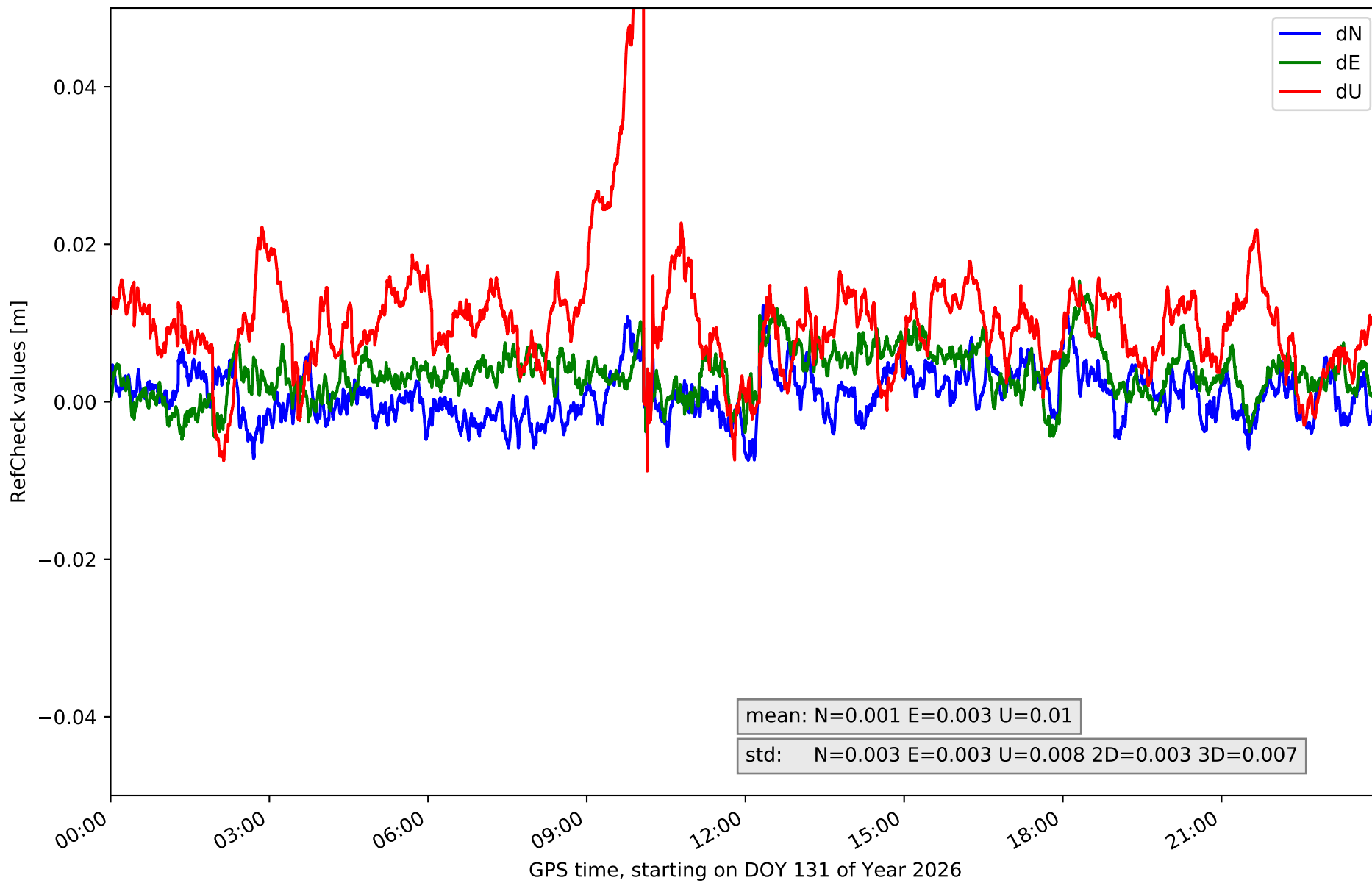

RefCheck for station BINE in network NT10

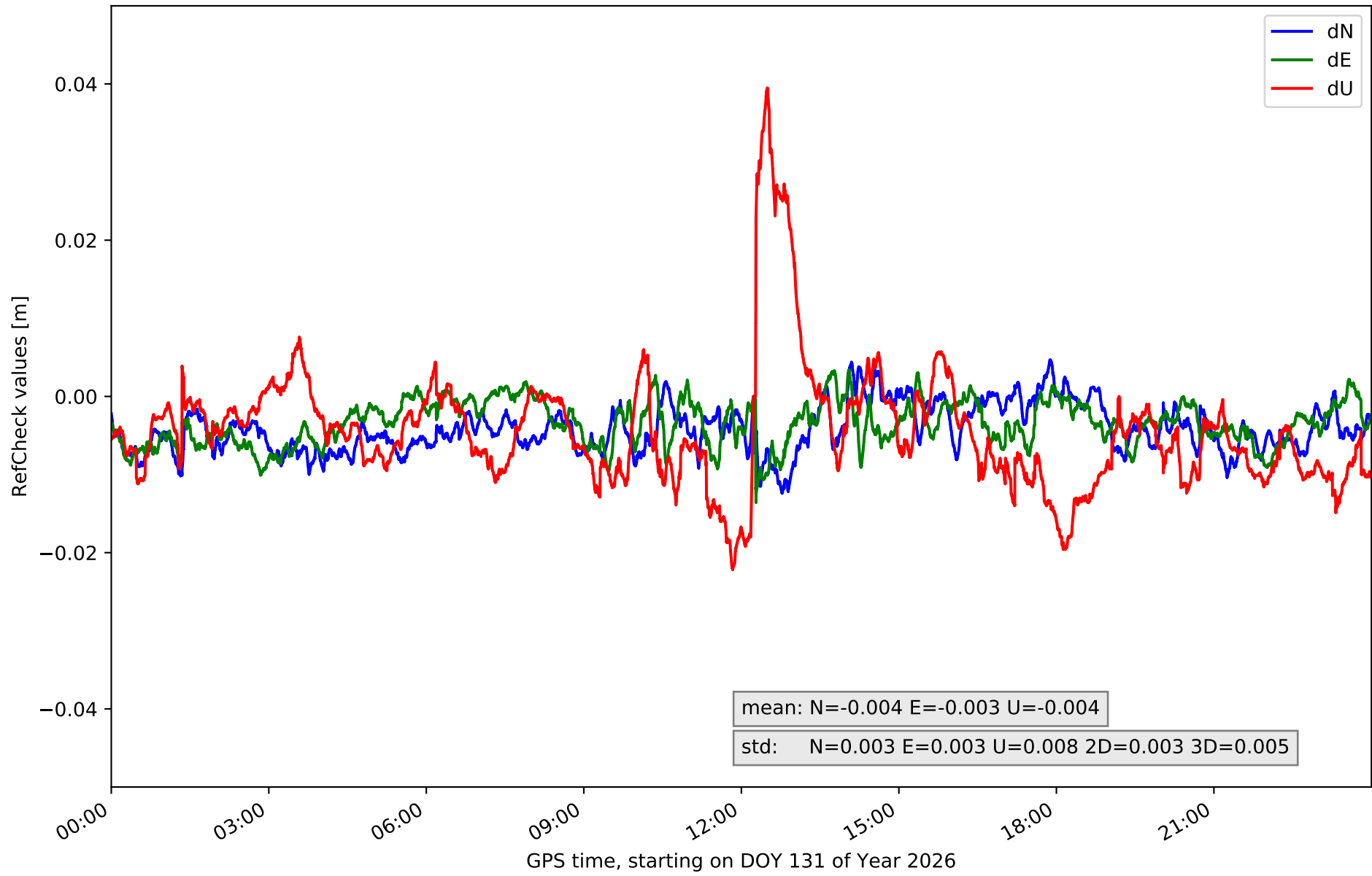

RefCheck for station CREU in network NT10

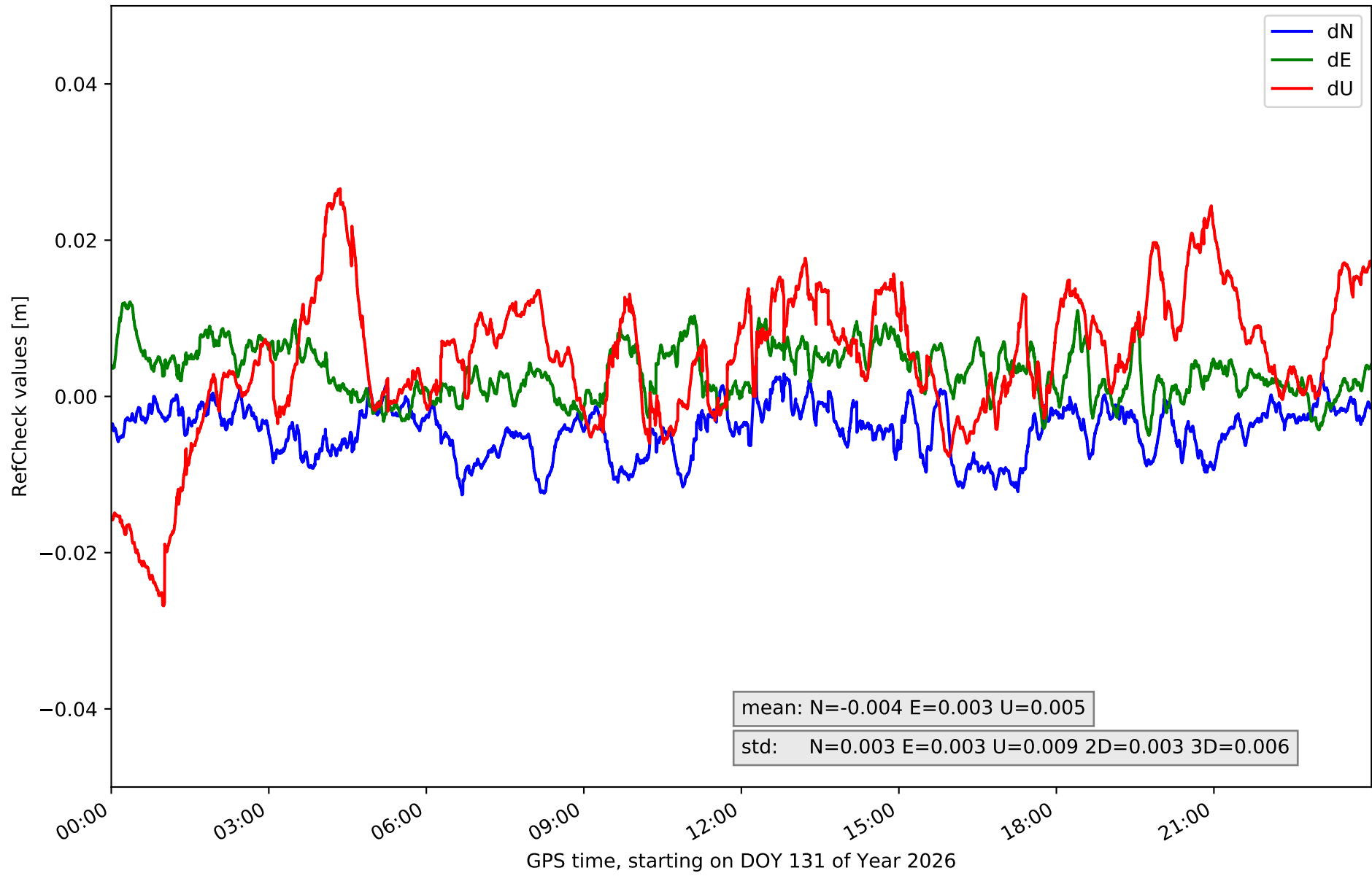

RefCheck for station EBRE in network NT10

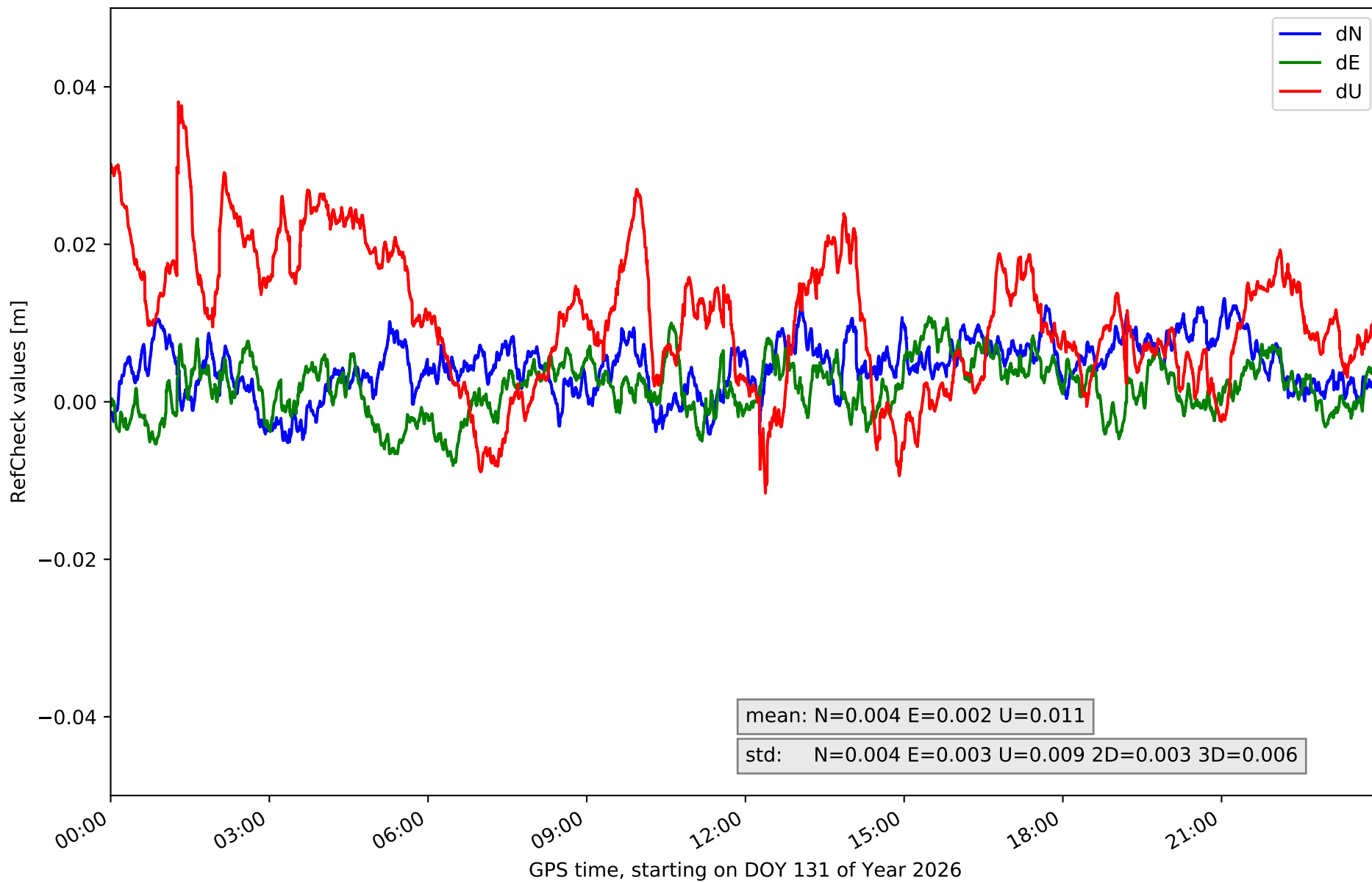

RefCheck for station EBRO in network NT10

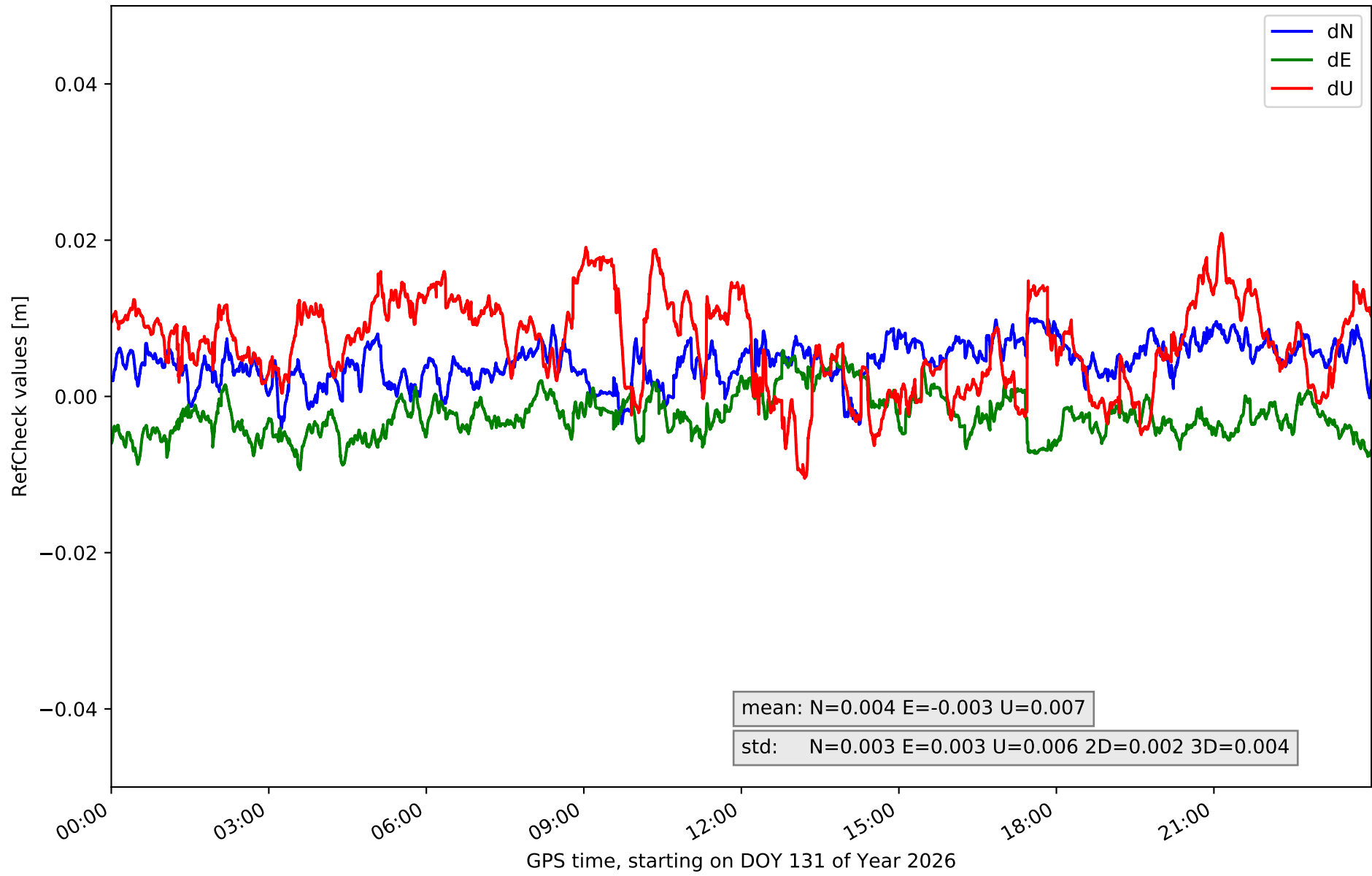

RefCheck for station ESCO in network NT10

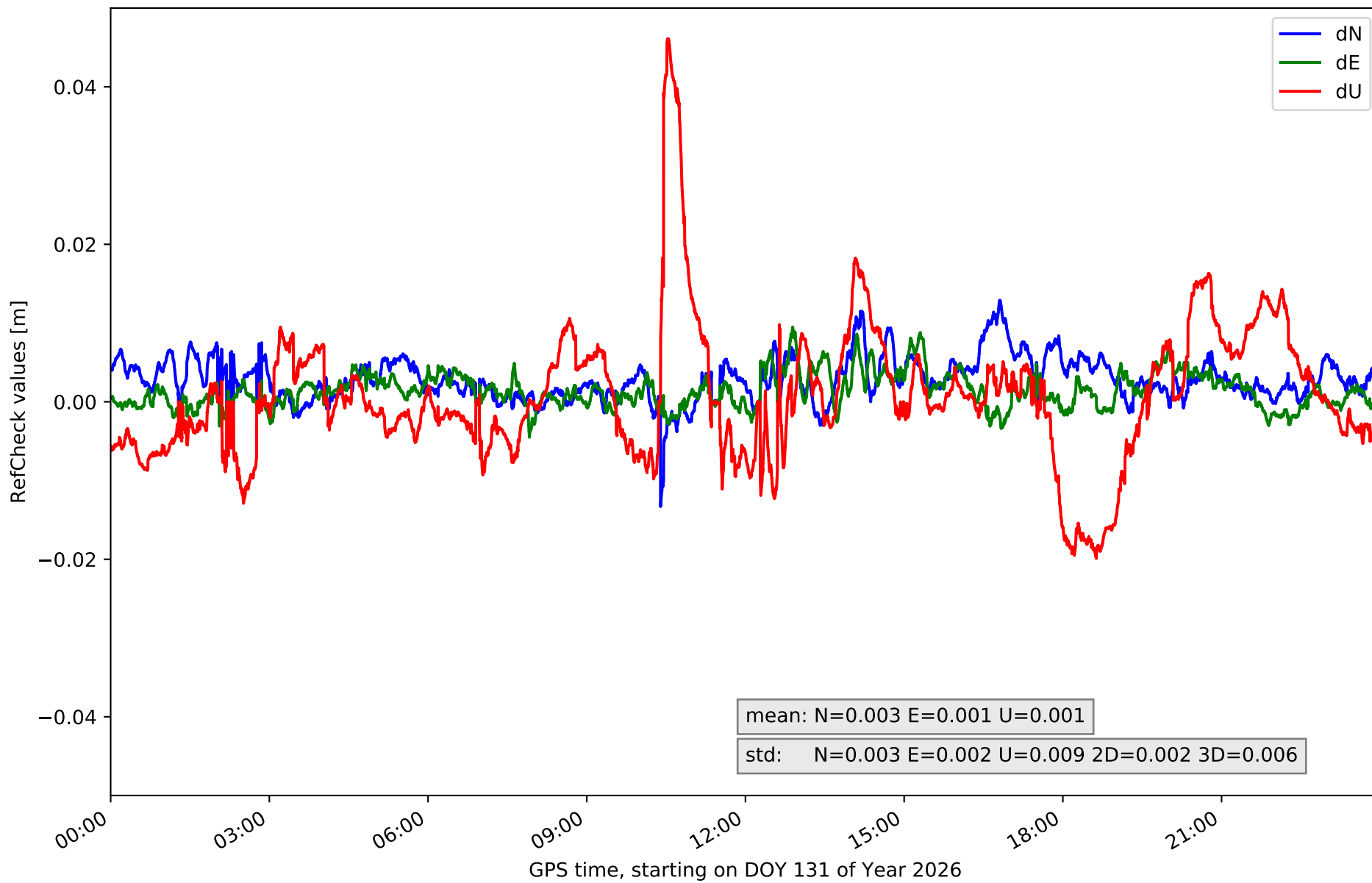

RefCheck for station GIRO in network NT10

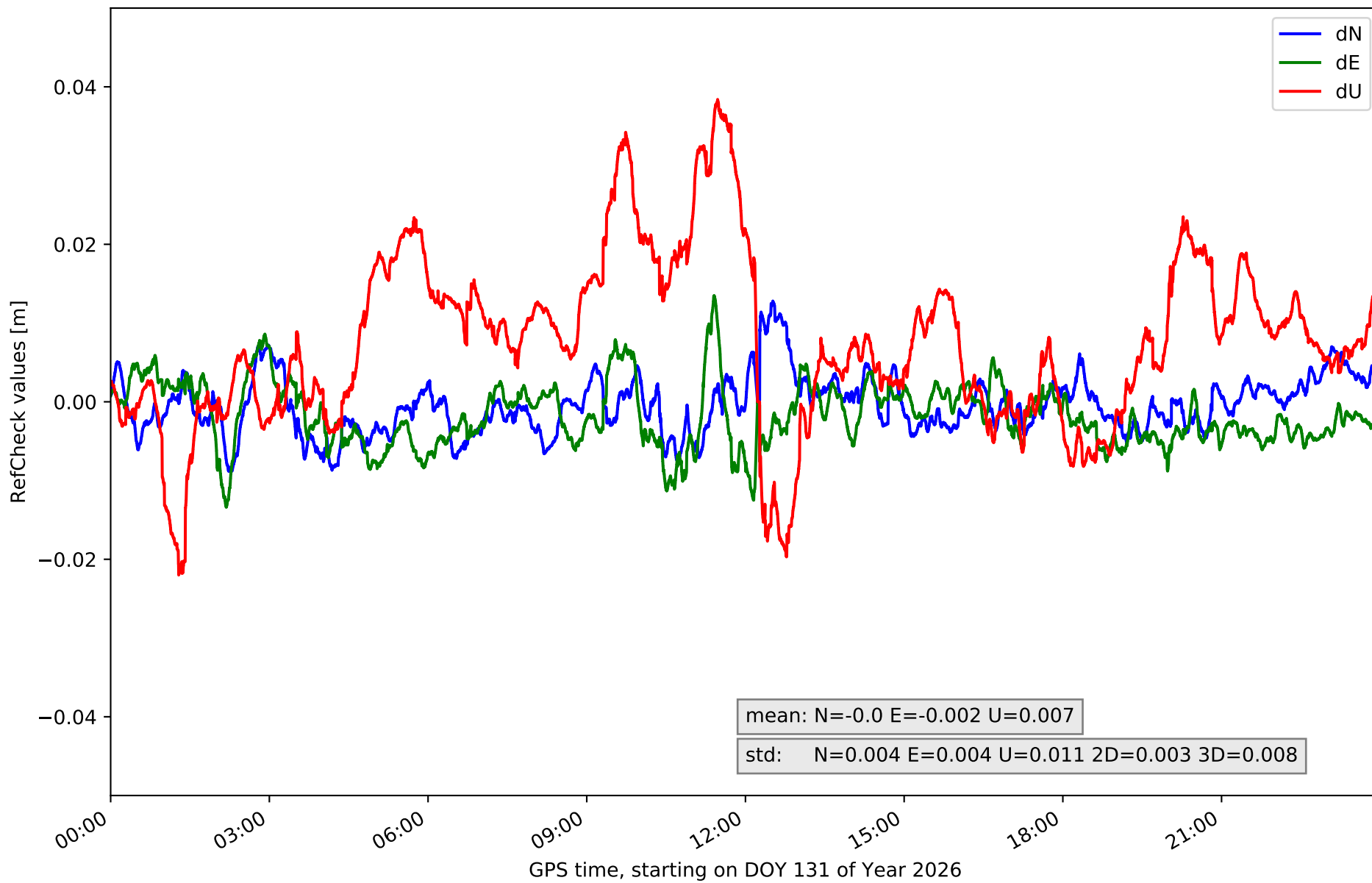

RefCheck for station GRAU in network NT10

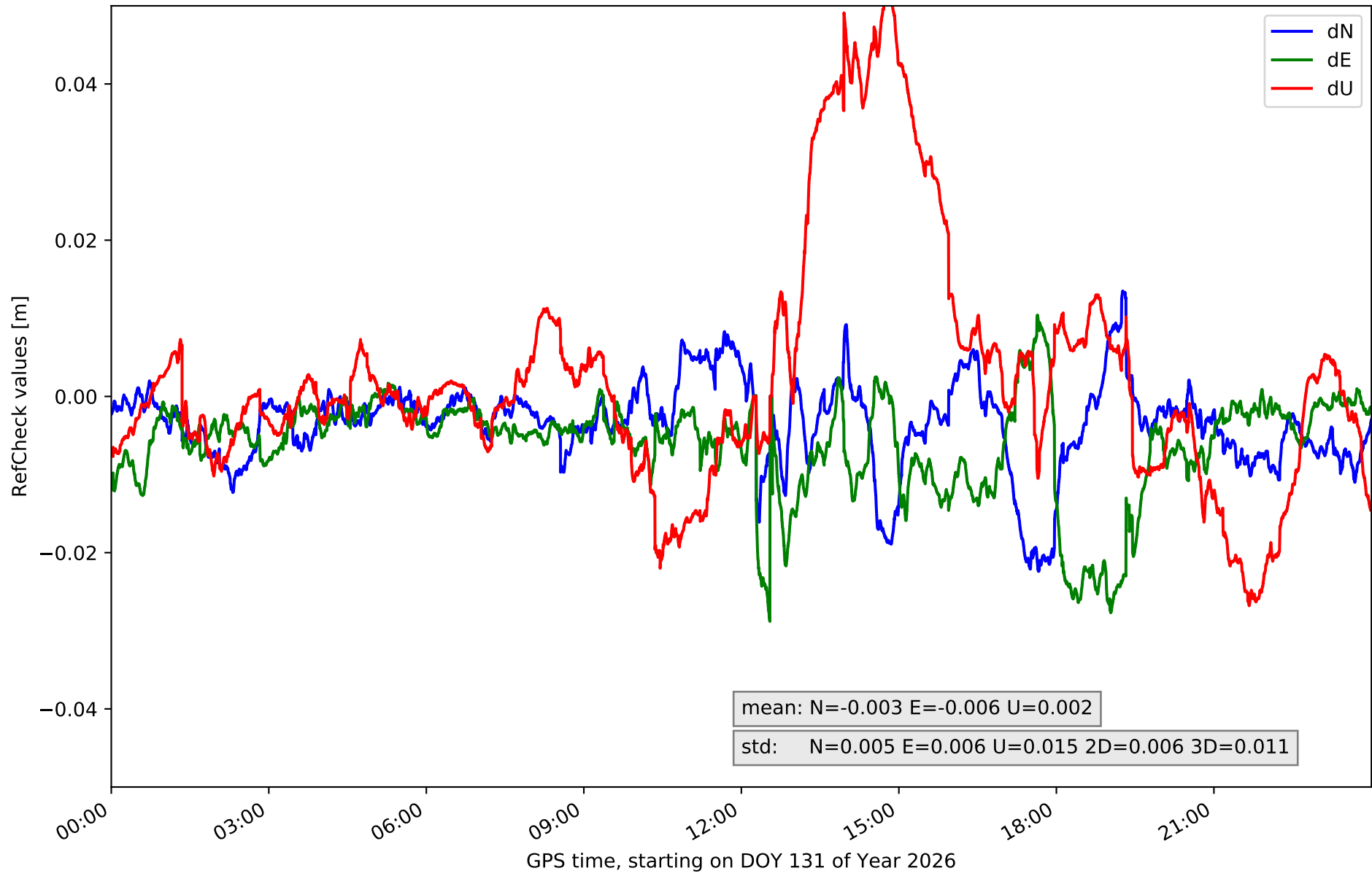

RefCheck for station MEQU in network NT10

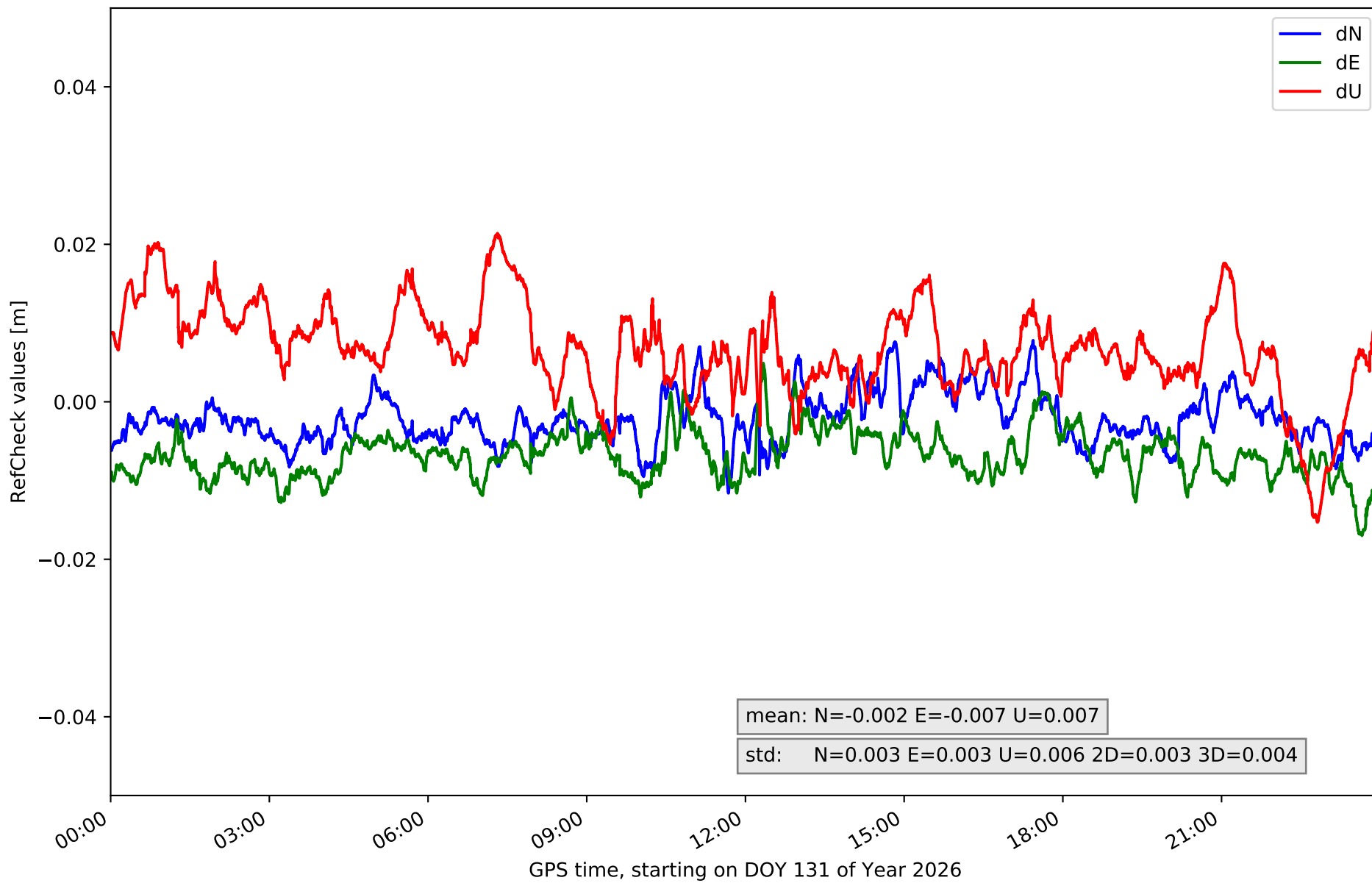

RefCheck for station OLOT in network NT10

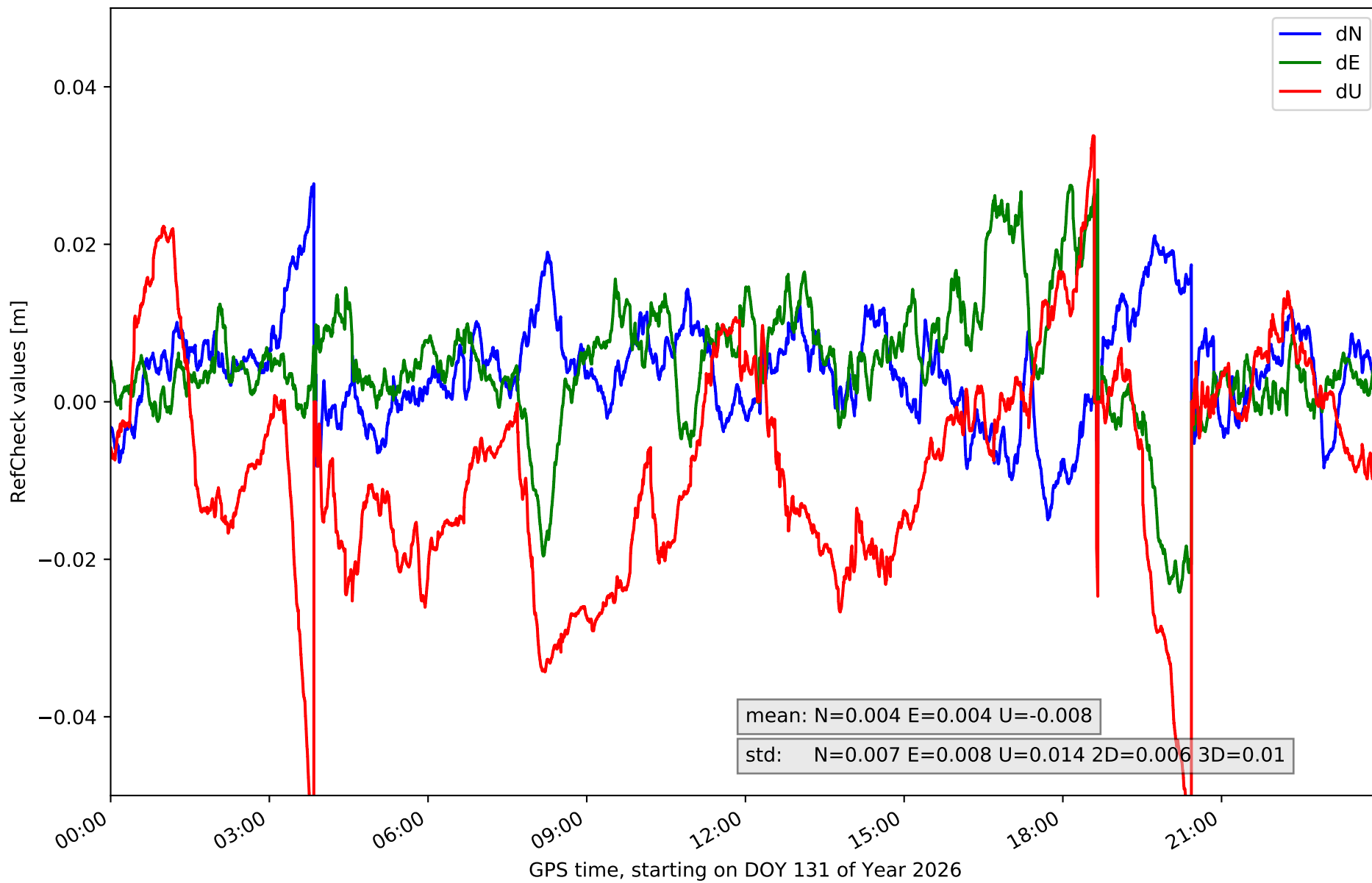

RefCheck for station PUIG in network NT10

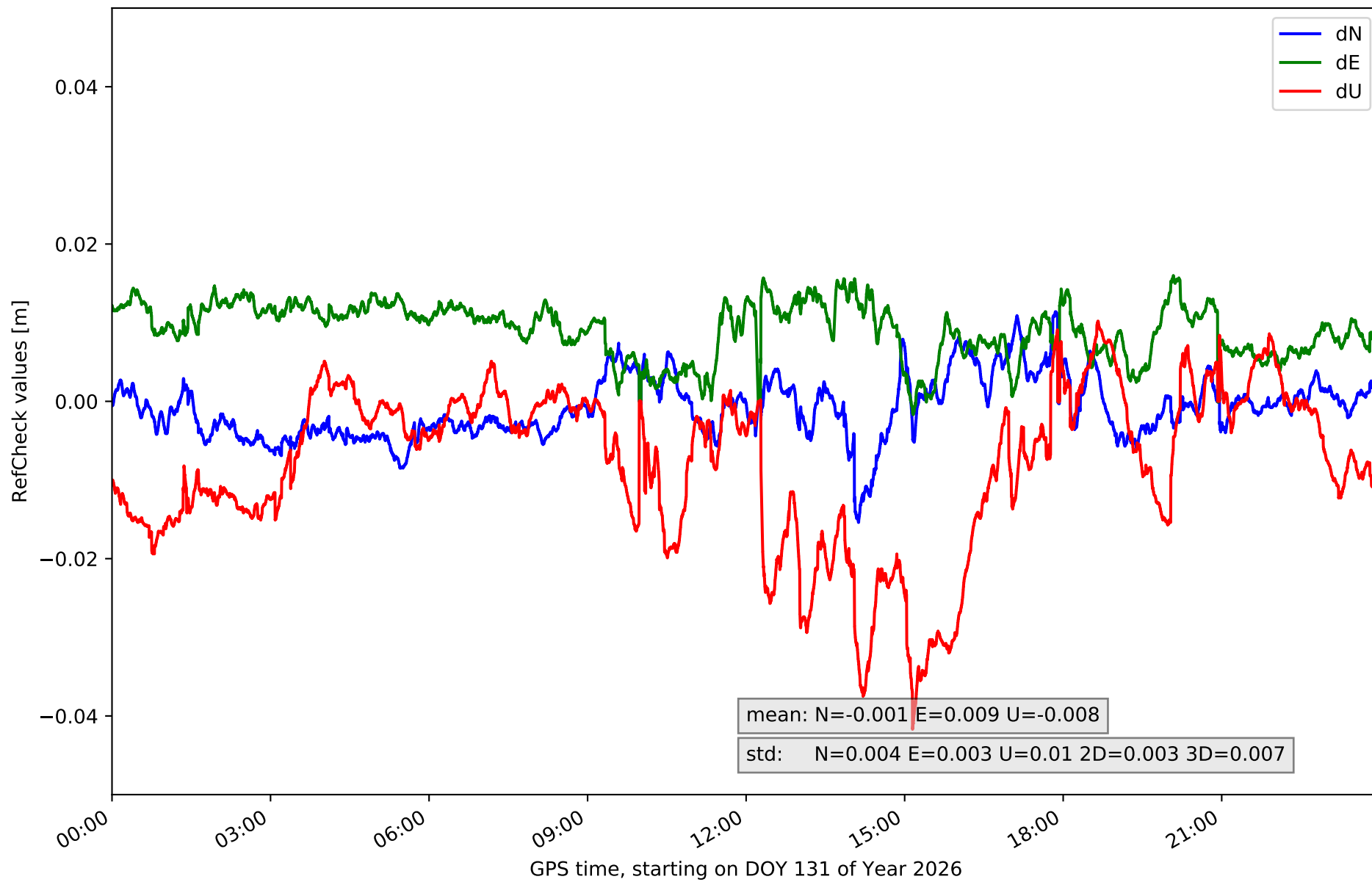

RefCheck for station TARR in network NT10

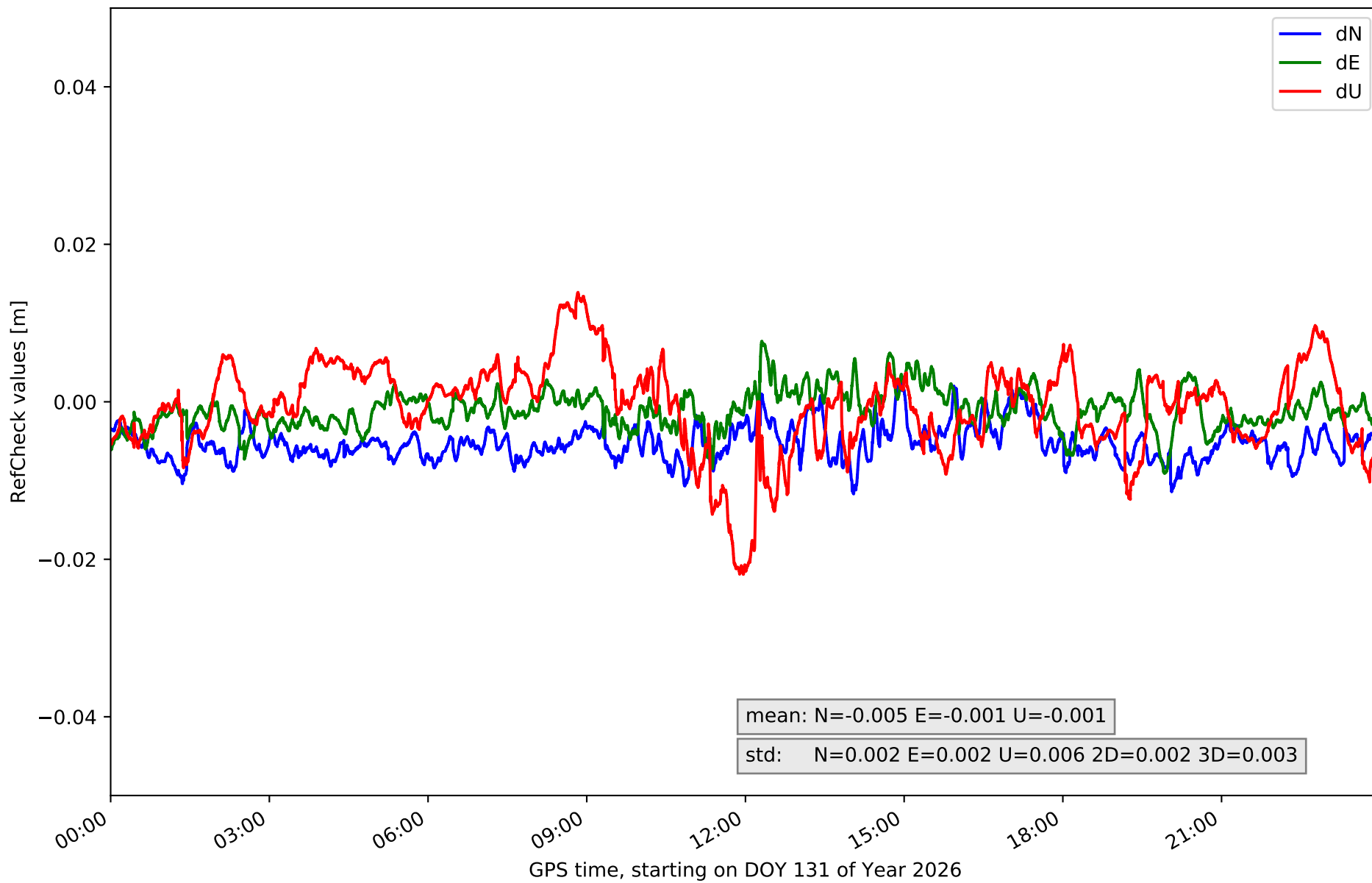

RefCheck for station TRRG in network NT10

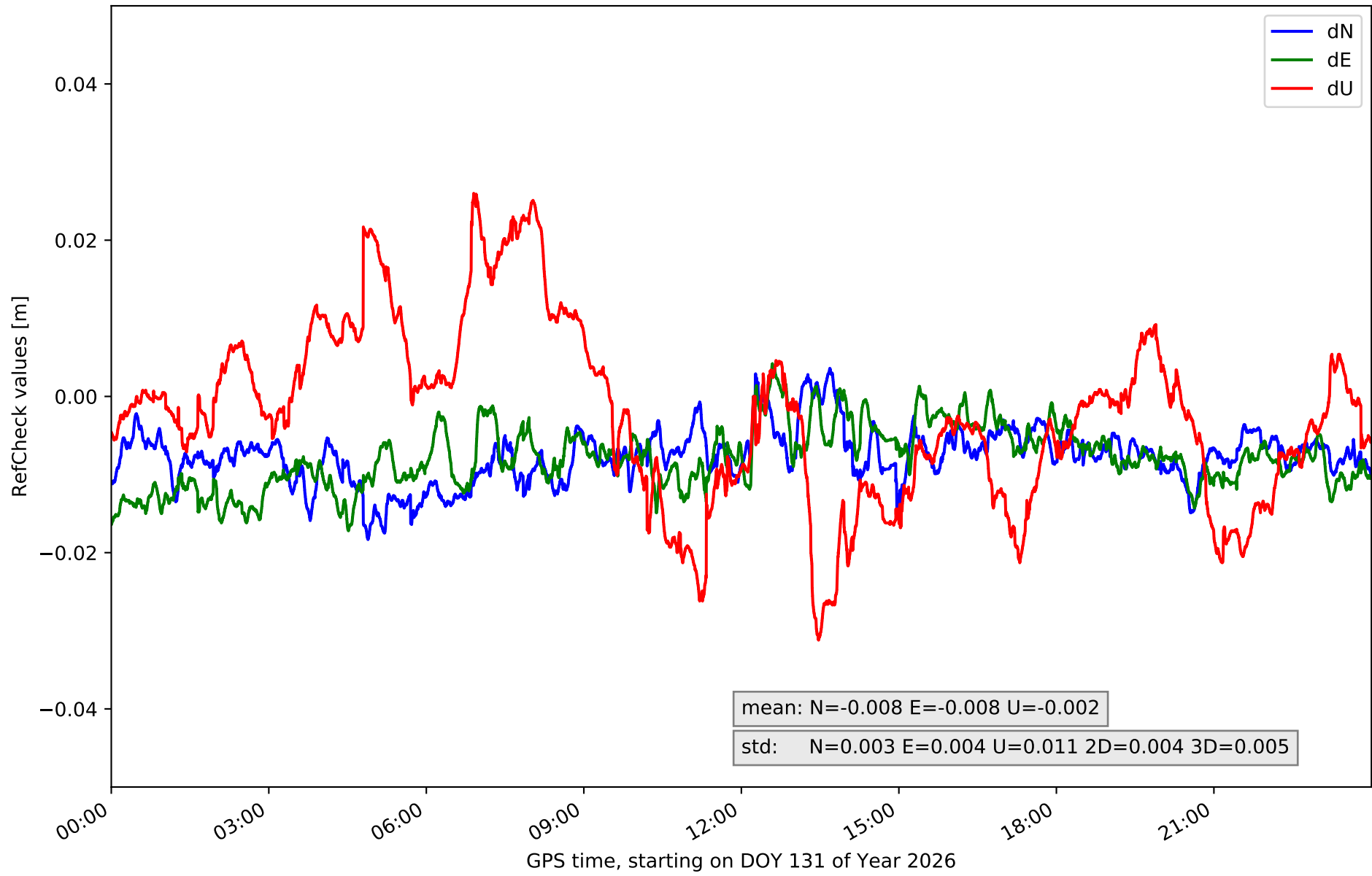

RefCheck for station VRO2 in network NT10

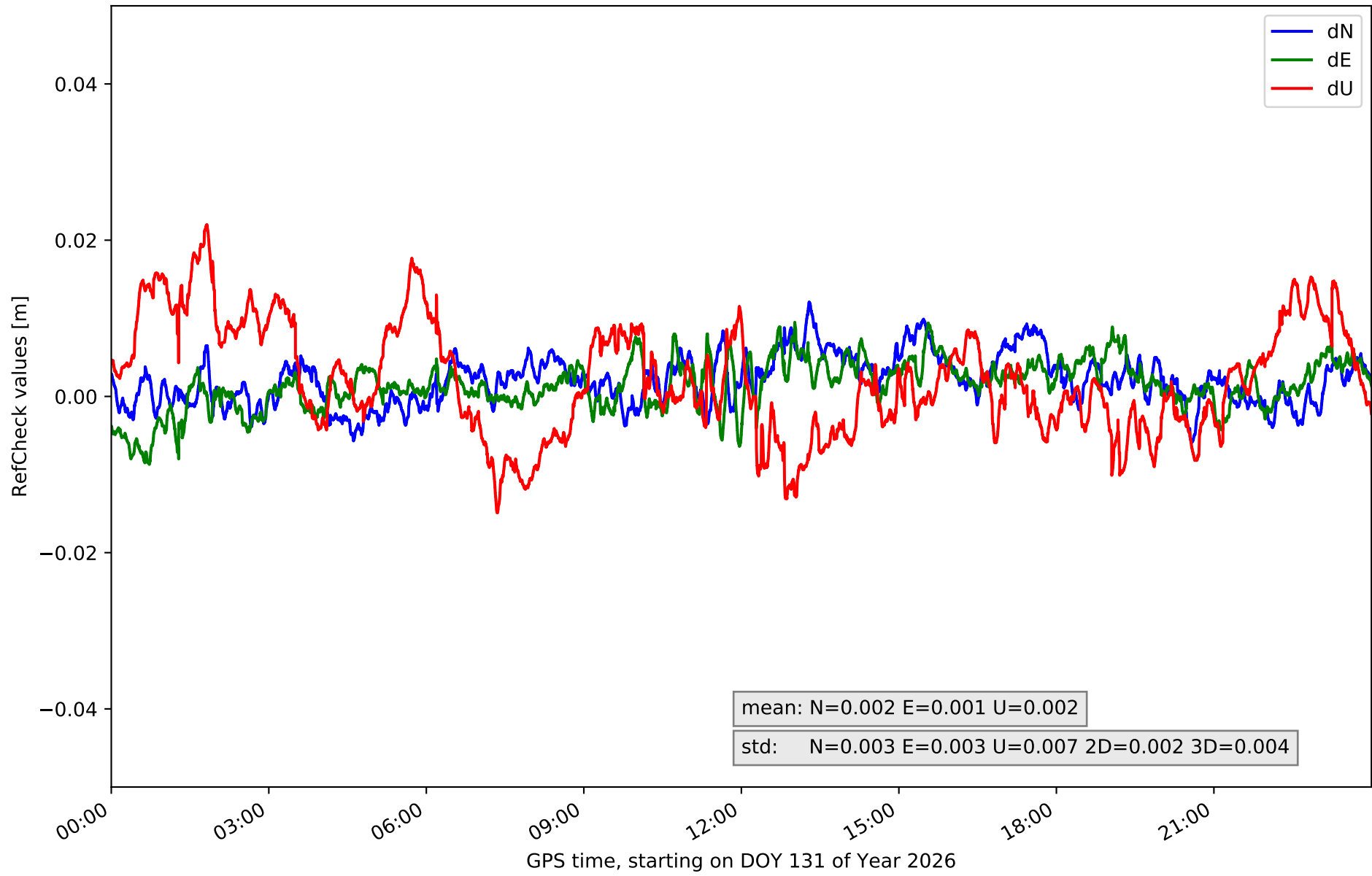

RefCheck values for network NT10

Station	Nmin	Nmax	Nstd	Emin	Emax	Estd	Umin	Umax	Ustd	std2D	std3D	#2D > 0.01	% 2D > 0.01	#3D > 0.02	% 3D > 0.02
BCL1	-0.02	0.002	0.003	-0.007	0.011	0.003	-0.031	0.007	0.007	0.003	0.006	35819	43.8	17771	21.7
BCLN	-0.016	0.017	0.005	-0.022	0.012	0.005	-0.027	0.027	0.01	0.004	0.005	25475	31.2	9403	11.5
BELL	-0.007	0.012	0.003	-0.005	0.015	0.003	-0.009	0.06	0.008	0.003	0.007	4378	5.4	4451	5.4
BINE	-0.012	0.005	0.003	-0.014	0.003	0.003	-0.022	0.04	0.008	0.003	0.005	8473	10.4	3036	3.7
CREU	-0.013	0.005	0.003	-0.005	0.012	0.003	-0.027	0.027	0.009	0.003	0.006	10411	12.7	7461	9.1
EBRE	-0.005	0.013	0.004	-0.008	0.011	0.003	-0.012	0.038	0.009	0.003	0.006	7789	9.5	15523	19.0
EBRO	-0.004	0.01	0.003	-0.009	0.007	0.003	-0.011	0.021	0.006	0.002	0.004	2259	2.8	475	0.6
ESCO	-0.013	0.013	0.003	-0.004	0.009	0.002	-0.02	0.046	0.009	0.002	0.006	2362	2.9	1927	2.4
GIRO	-0.009	0.013	0.004	-0.013	0.013	0.004	-0.022	0.038	0.011	0.003	0.008	5372	6.6	12305	15.0
GRAU	-0.022	0.013	0.005	-0.029	0.01	0.006	-0.027	0.051	0.015	0.006	0.011	22969	28.1	20676	25.3
MEQU	-0.012	0.008	0.003	-0.017	0.005	0.003	-0.015	0.021	0.006	0.003	0.004	18301	22.4	2771	3.4
OLOT	-0.015	0.028	0.007	-0.024	0.028	0.008	-0.061	0.034	0.014	0.006	0.01	33217	40.6	27920	34.1
PUIG	-0.015	0.011	0.004	-0.002	0.016	0.003	-0.042	0.01	0.01	0.003	0.007	44741	54.7	14122	17.3
TARR	-0.012	0.003	0.002	-0.009	0.008	0.002	-0.022	0.014	0.006	0.002	0.003	2132	2.6	1079	1.3
TRRG	-0.018	0.004	0.003	-0.017	0.004	0.004	-0.031	0.026	0.011	0.004	0.005	55522	67.9	16739	20.5
VRO2	-0.006	0.012	0.003	-0.009	0.009	0.003	-0.015	0.022	0.007	0.002	0.004	1646	2.0	303	0.4
Mean	-0.012	0.011	0.004	-0.012	0.011	0.004	-0.025	0.03	0.009	0.003	0.006	17554.1	21.5	9747.6	11.9
Min/Max	-0.022	0.028	0.007	-0.029	0.028	0.008	-0.061	0.06	0.015	0.006	0.011	55522	67.9	27920	34.1

fixing statistic for network NT10

fixing percentage of	all GNSS	G	R	E	C
using threshold 0.3	93.8	94.8	94.4	95.5	90.4
considering satellites with dual-frequency fixed	91.6	91.9	92.1	93.8	87.3
considering all signals separately	91.7	92.0	92.1	93.9	85.7