

## summary for network NT13

timeperiod chosen: from 2026-05-08-00:00:00 until 2026-05-08-23:59:58

average update rate (durations larger than 15 seconds considered as observation gap): 1.2 seconds

average fixing percentage with threshold set to 0.3: 92.9 percent

stations available: 17 of 17

station information:

station ALGC:	antenna: GPPNULLANTENNA NONE	receiver: LEICA GR50	height: 117.171
station AND2:	antenna: LEIAR20 LEIM	receiver: LEICA GR50	height: 284.274
station ARAC:	antenna: LEIAR20 LEIM	receiver: LEICA GR25	height: 725.104
station CABR:	antenna: LEIAT504 LEIS	receiver: LEICA GR25	height: 572.15
station CAZA:	antenna: LEIAR20 LEIM	receiver: LEICA GR25	height: 663.115
station CEU1:	antenna: TRM59900.00 SCIS	receiver: TRIMBLE NETR9	height: 52.521
station CRDB:	antenna: GPPNULLANTENNA NONE	receiver: LEICA GR50	height: 196.076
station HUEL:	antenna: LEIAR20 LEIM	receiver: LEICA GR50	height: 81.905
station LEBR:	antenna: GPPNULLANTENNA NONE	receiver: LEICA GR50	height: 77.601
station MALA:	antenna: LEIAR25.R4 LEIT	receiver: LEICA GR25	height: 122.877
station MOFR:	antenna: TRM57971.00 TZGD	receiver: TRIMBLE NETR9	height: 276.415
station MOTR:	antenna: GPPNULLANTENNA NONE	receiver: LEICA GR50	height: 166.934
station OSUN:	antenna: GPPNULLANTENNA NONE	receiver: TRIMBLE NETR9	height: 363.146
station RON1:	antenna: GPPNULLANTENNA NONE	receiver: TRIMBLE NETR9	height: 820.772
station SEV1:	antenna: TRM59900.00 SCIS	receiver: TRIMBLE NETR9	height: 69.752
station TAR0:	antenna: LEIAR20 LEIM	receiver: LEICA GR25	height: 50.067
station UCA1:	antenna: GPPNULLANTENNA NONE	receiver: LEICA GR50	height: 67.718

Processing rate in network NT13

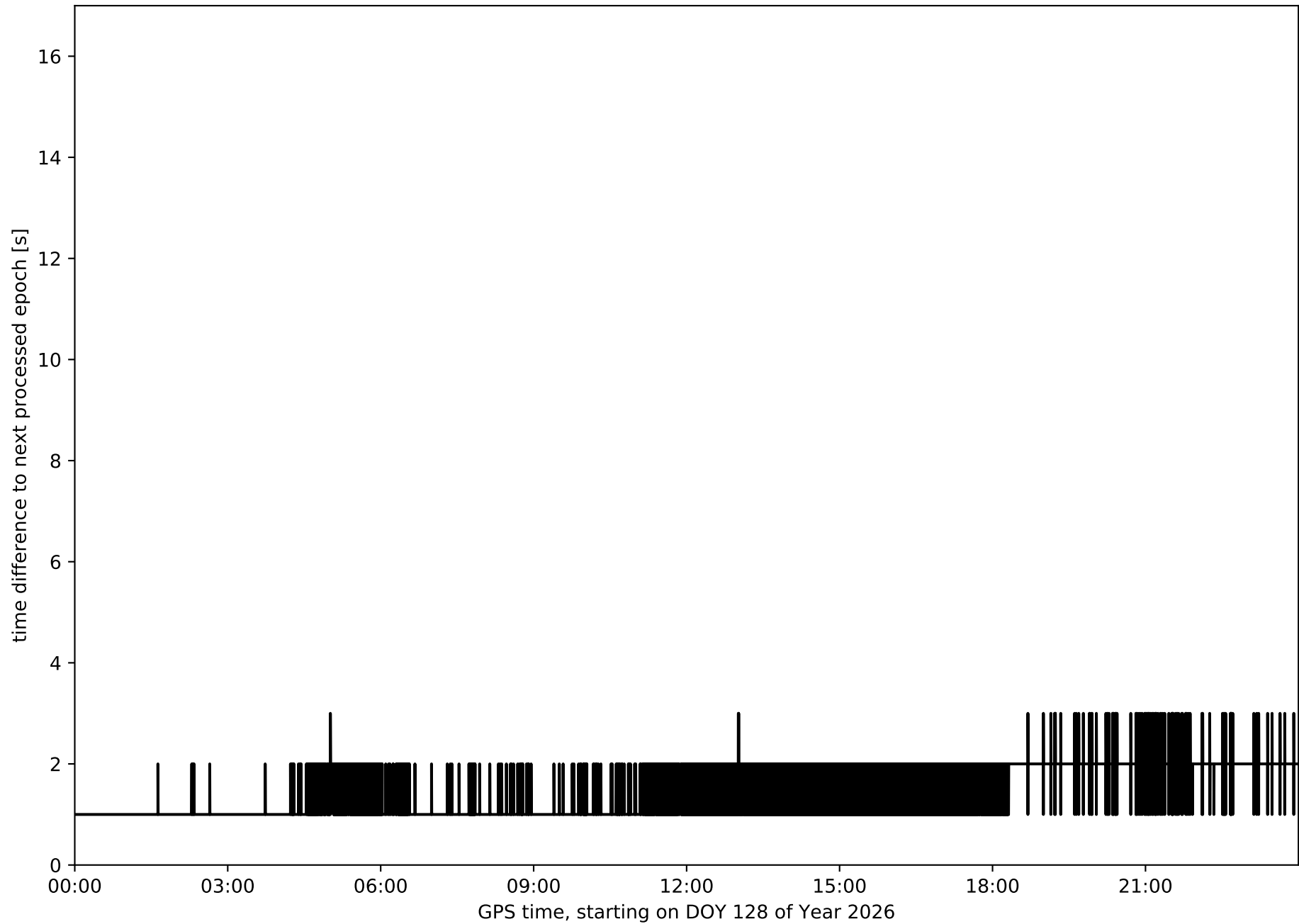

Histogram of the processing rate in network NT13 (durations larger 15 seconds neglected)

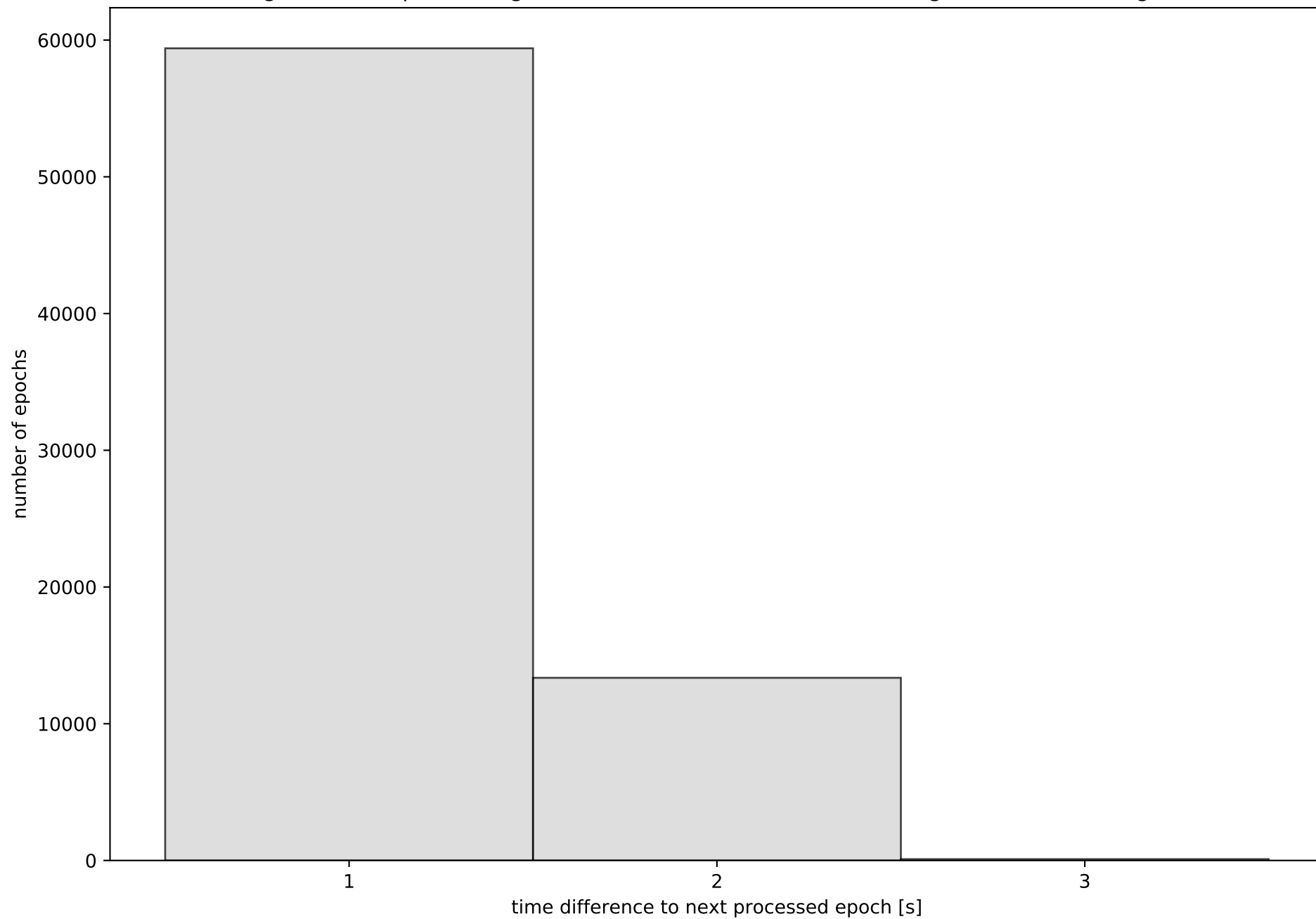

Network NT13 with threshold set to 0.3

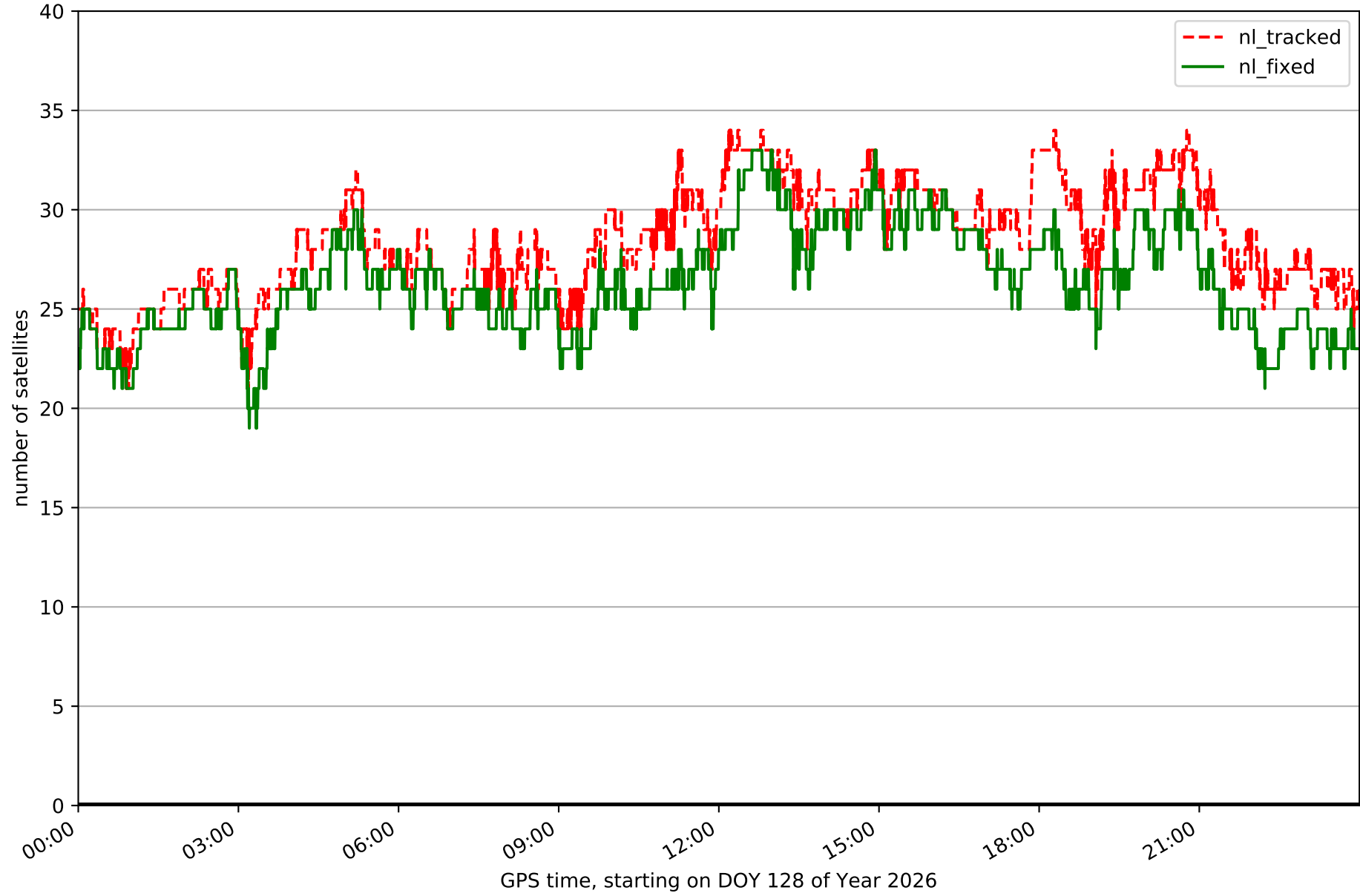

Fixing percentage of satellites in network NT13 with threshold set to 0.3

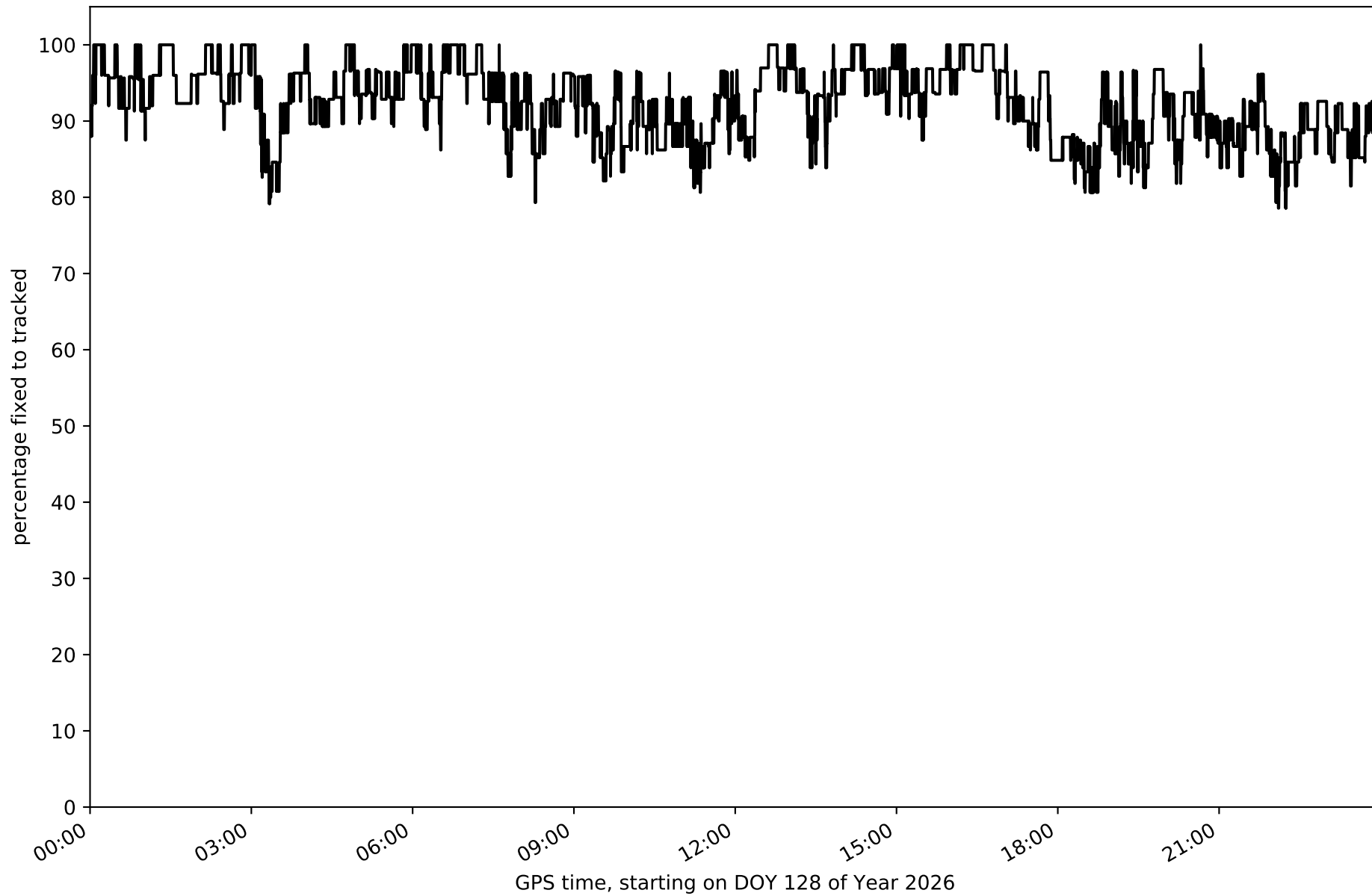

Network NT13 - only GPS with threshold set to 0.3

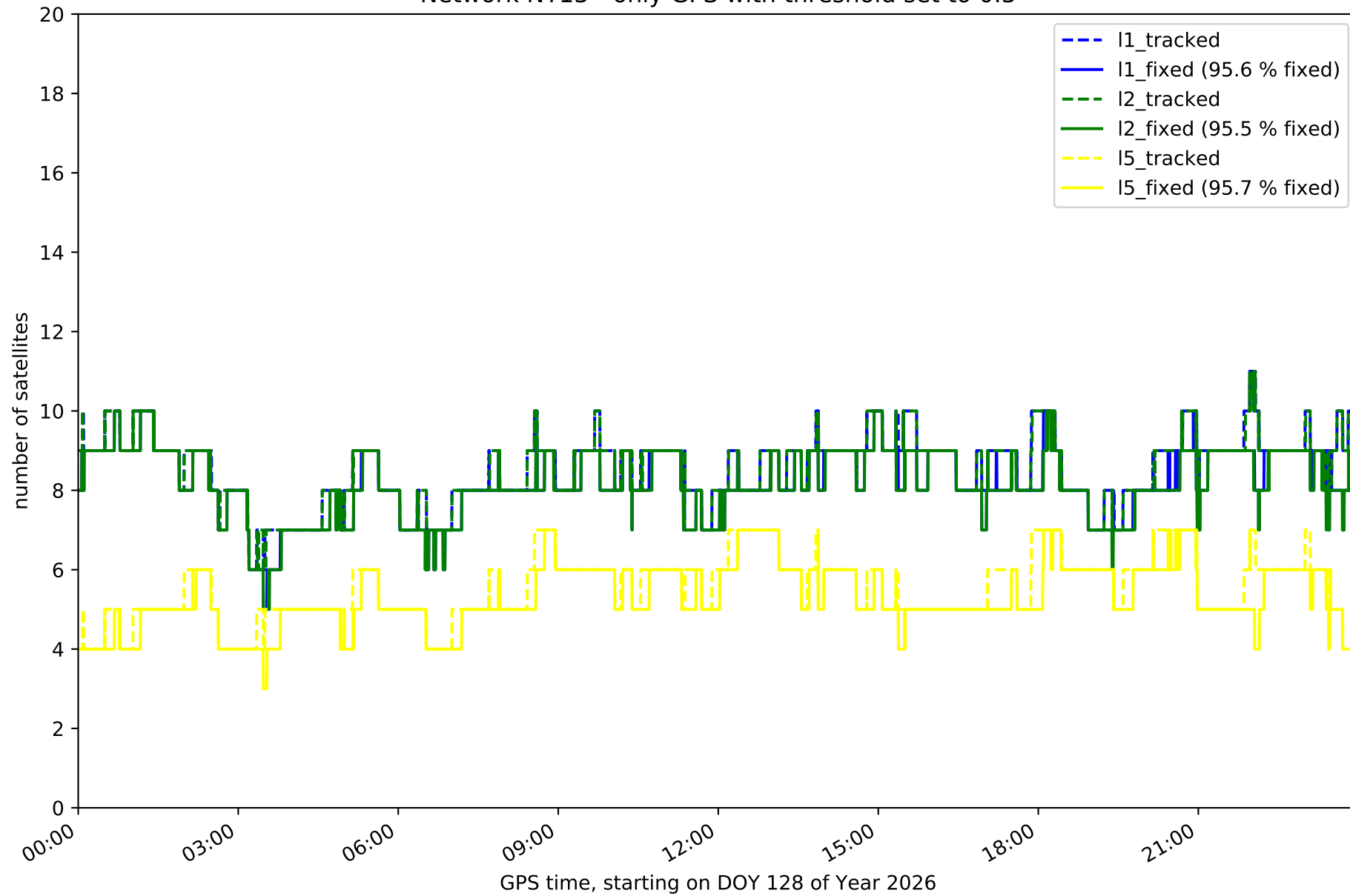

Network NT13 - only GLONASS with threshold set to 0.3

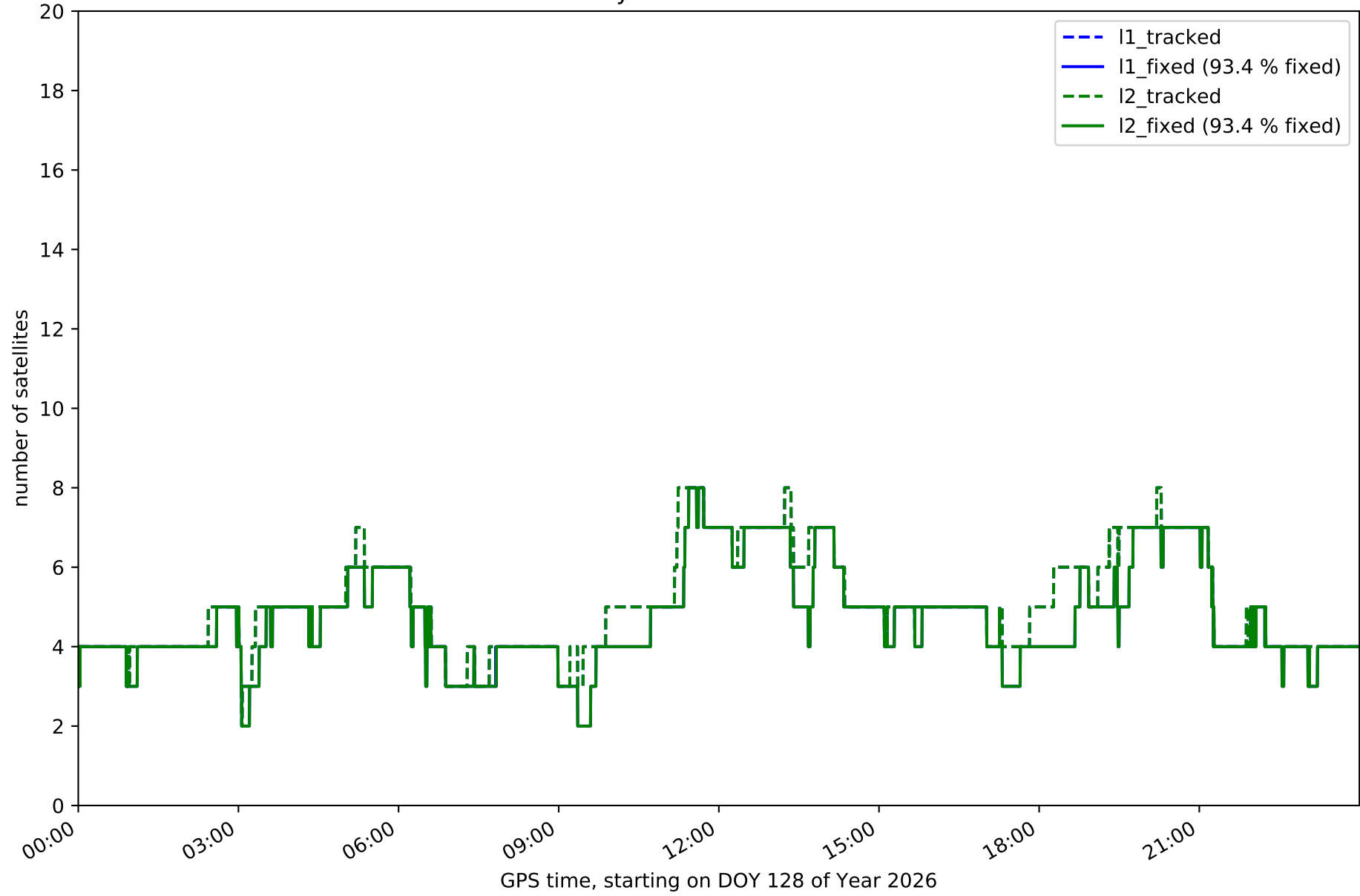

Network NT13 - only BDS with threshold set to 0.3

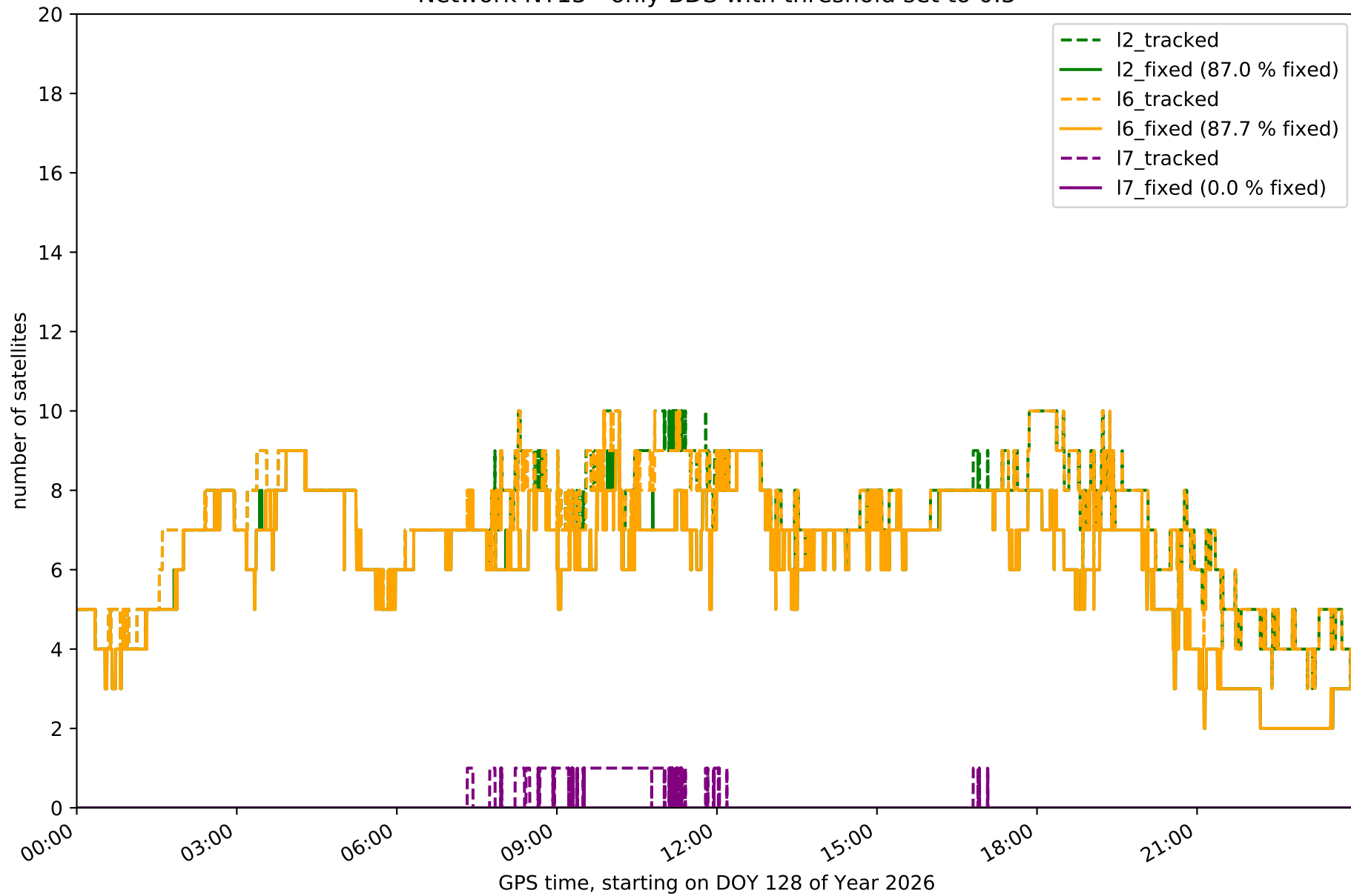

Network NT13 - only Galileo with threshold set to 0.3

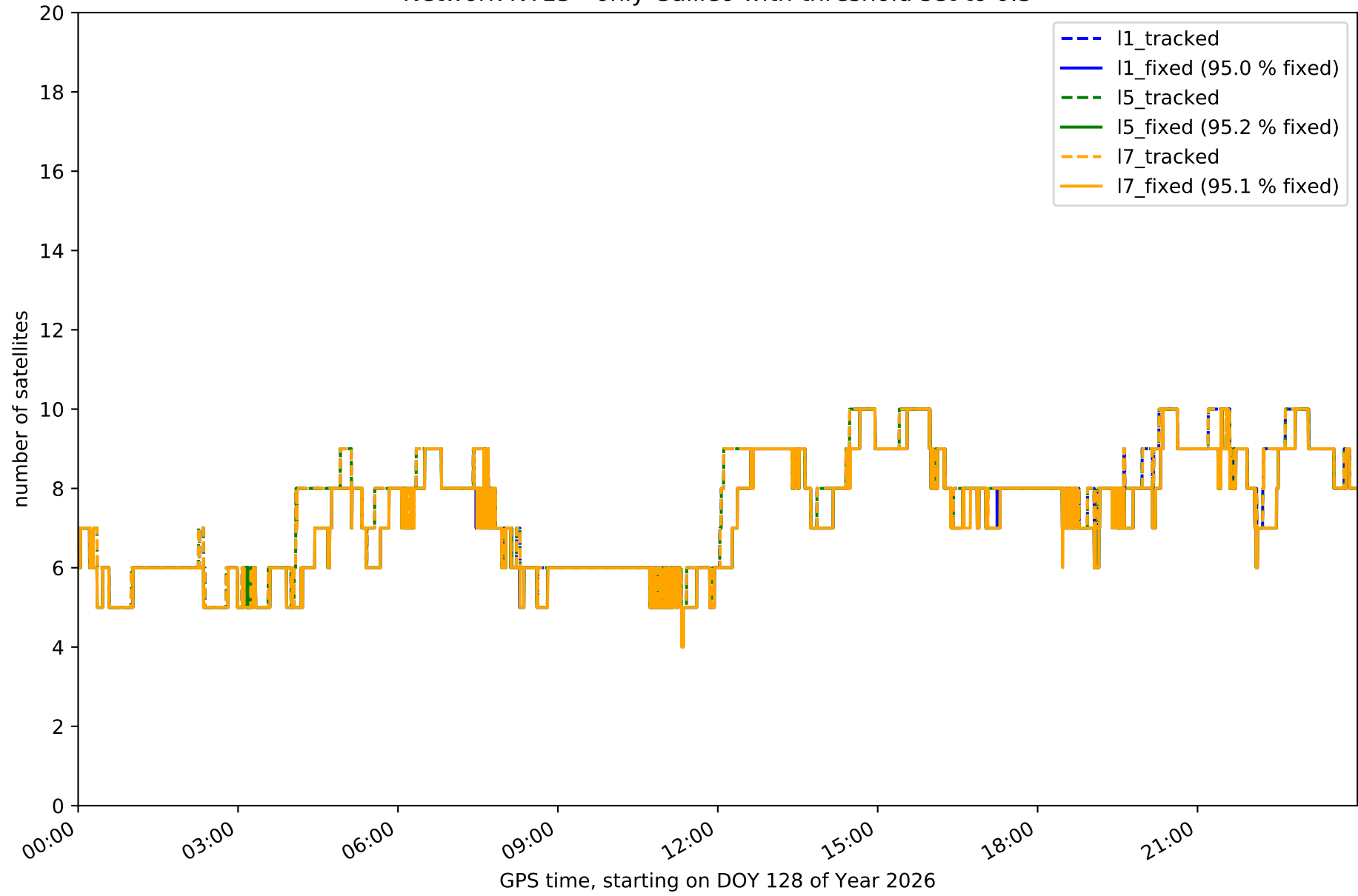

Station ALGC in network NT13

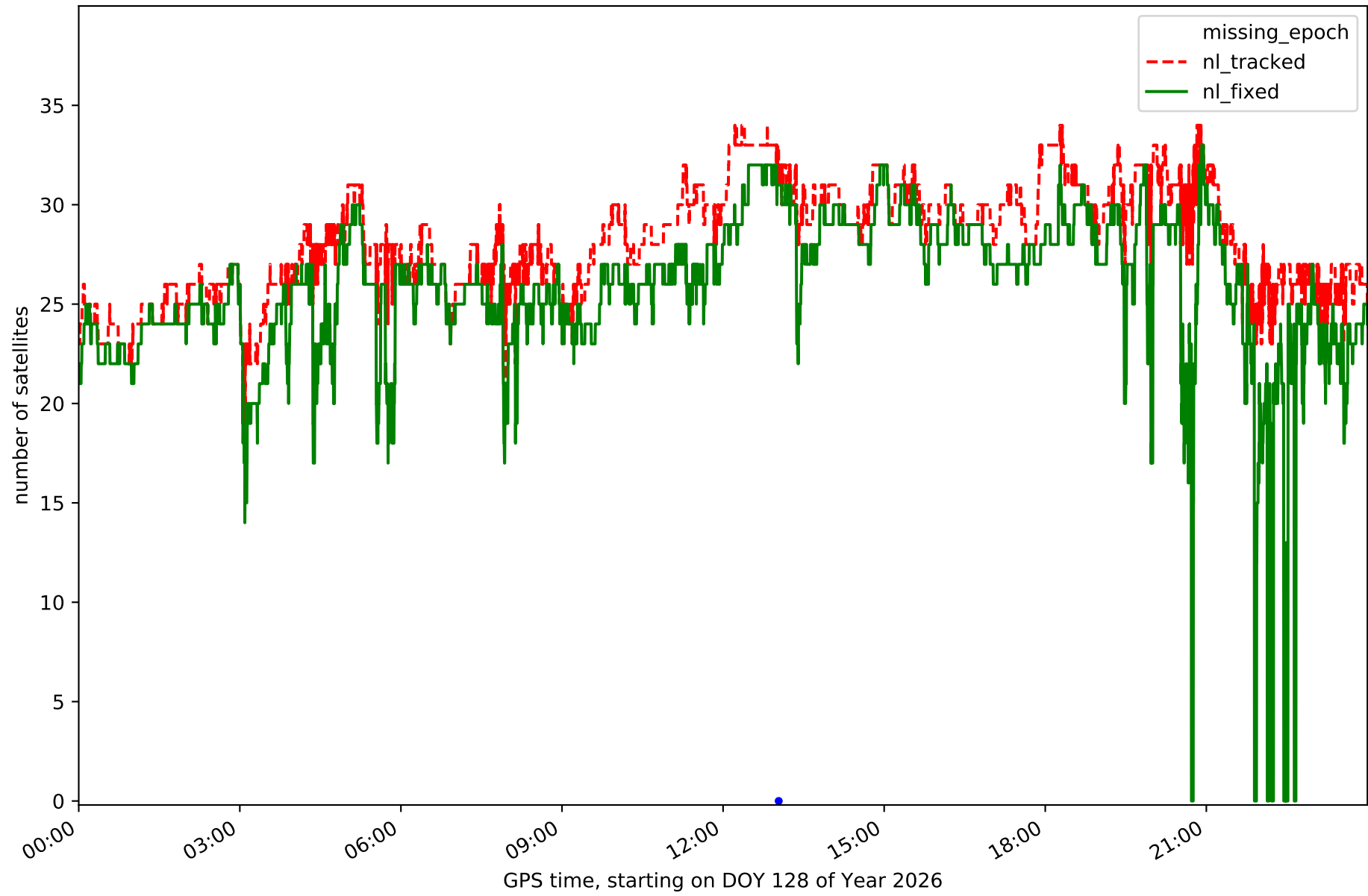

Station AND2 in network NT13

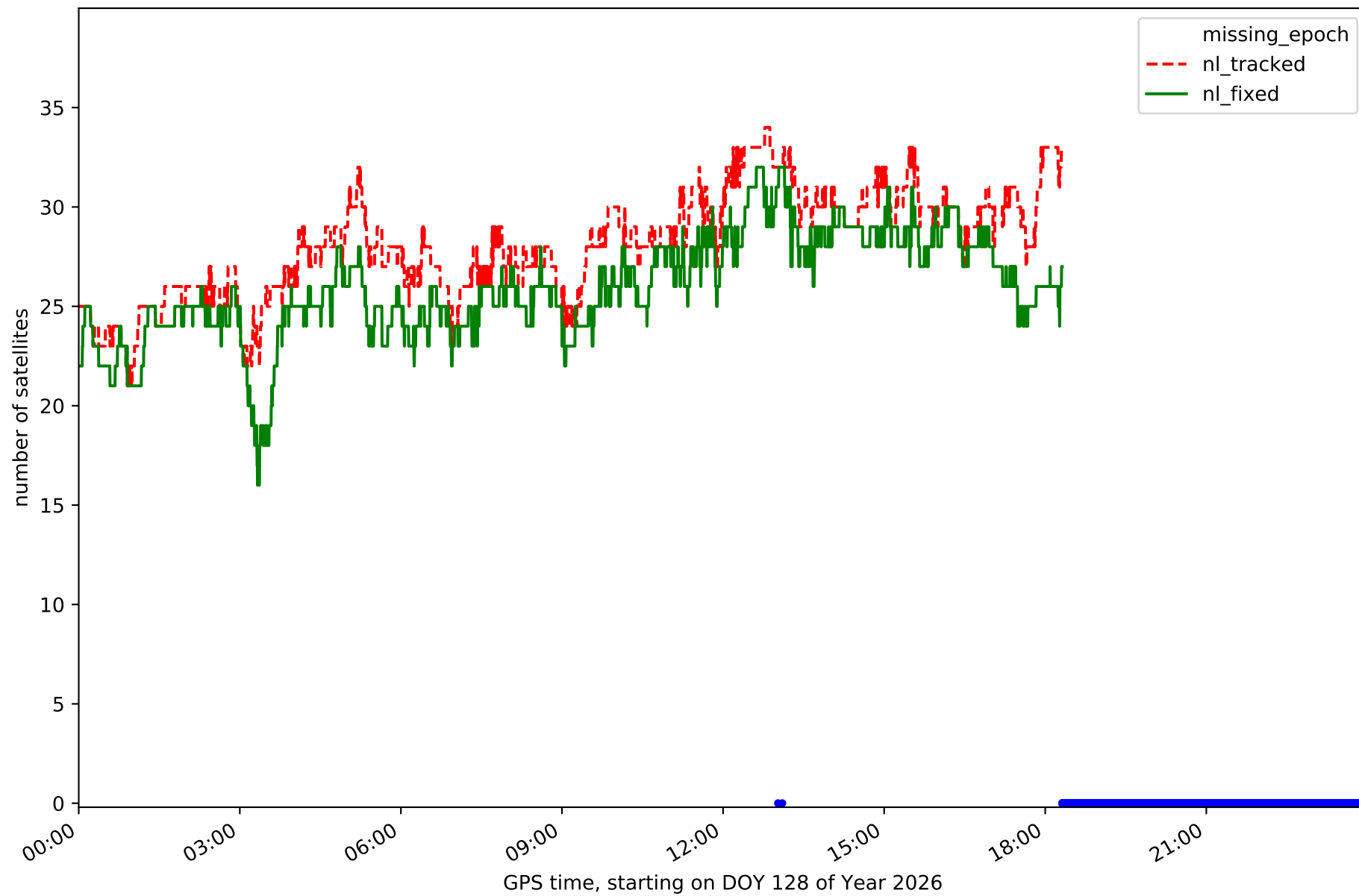

Station ARAC in network NT13

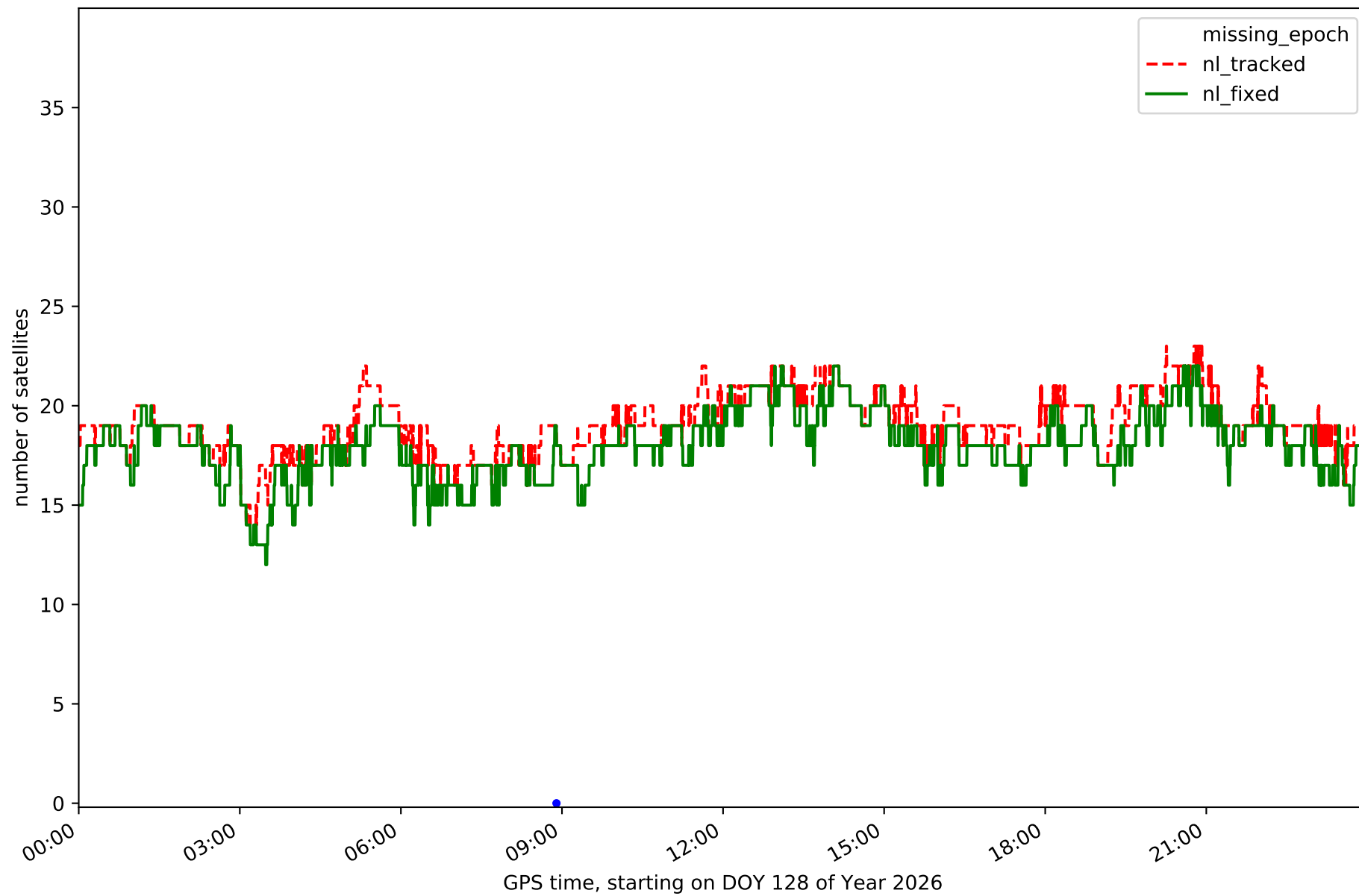

Station CABR in network NT13

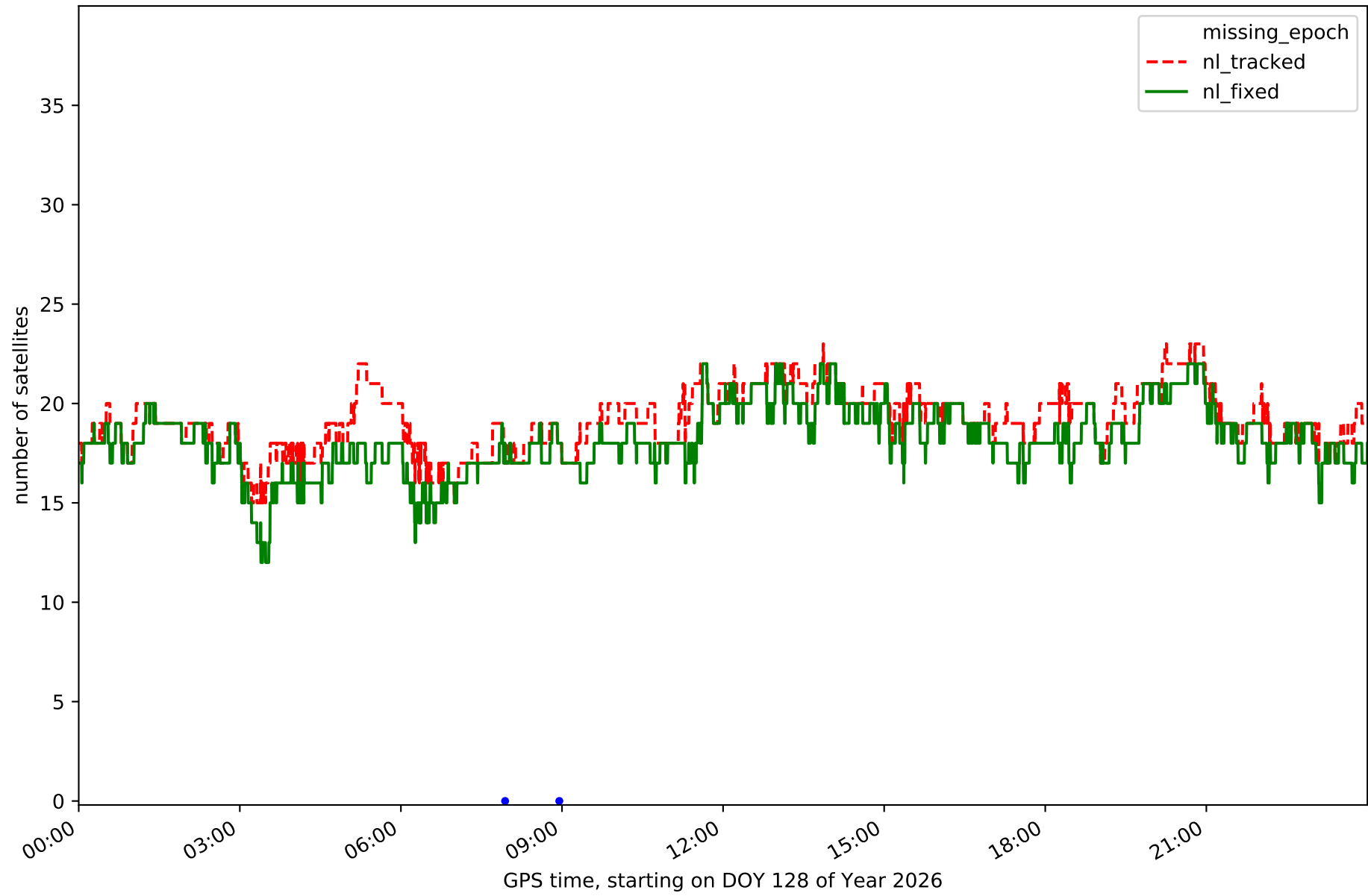

Station CAZA in network NT13

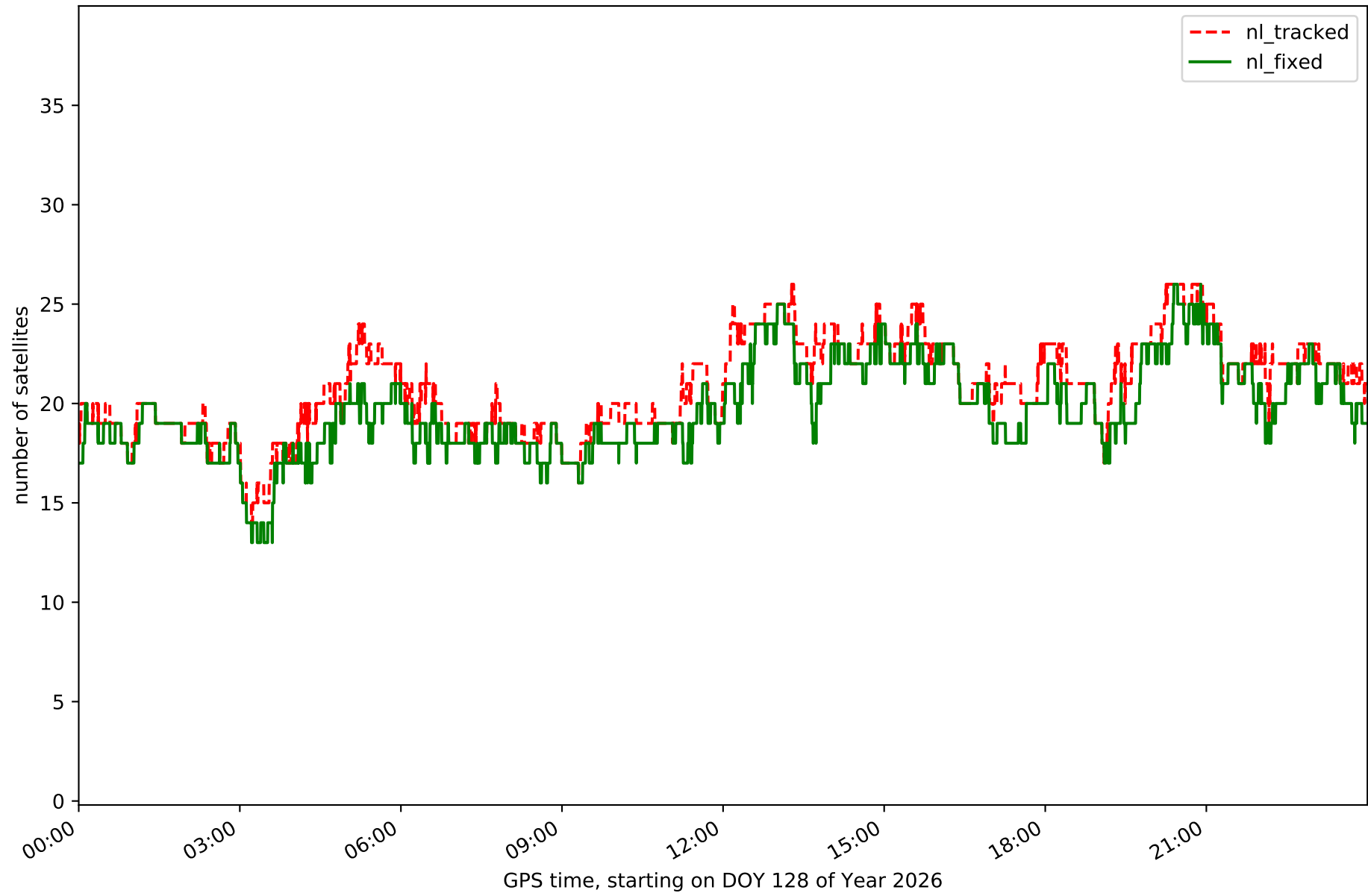

Station CEU1 in network NT13

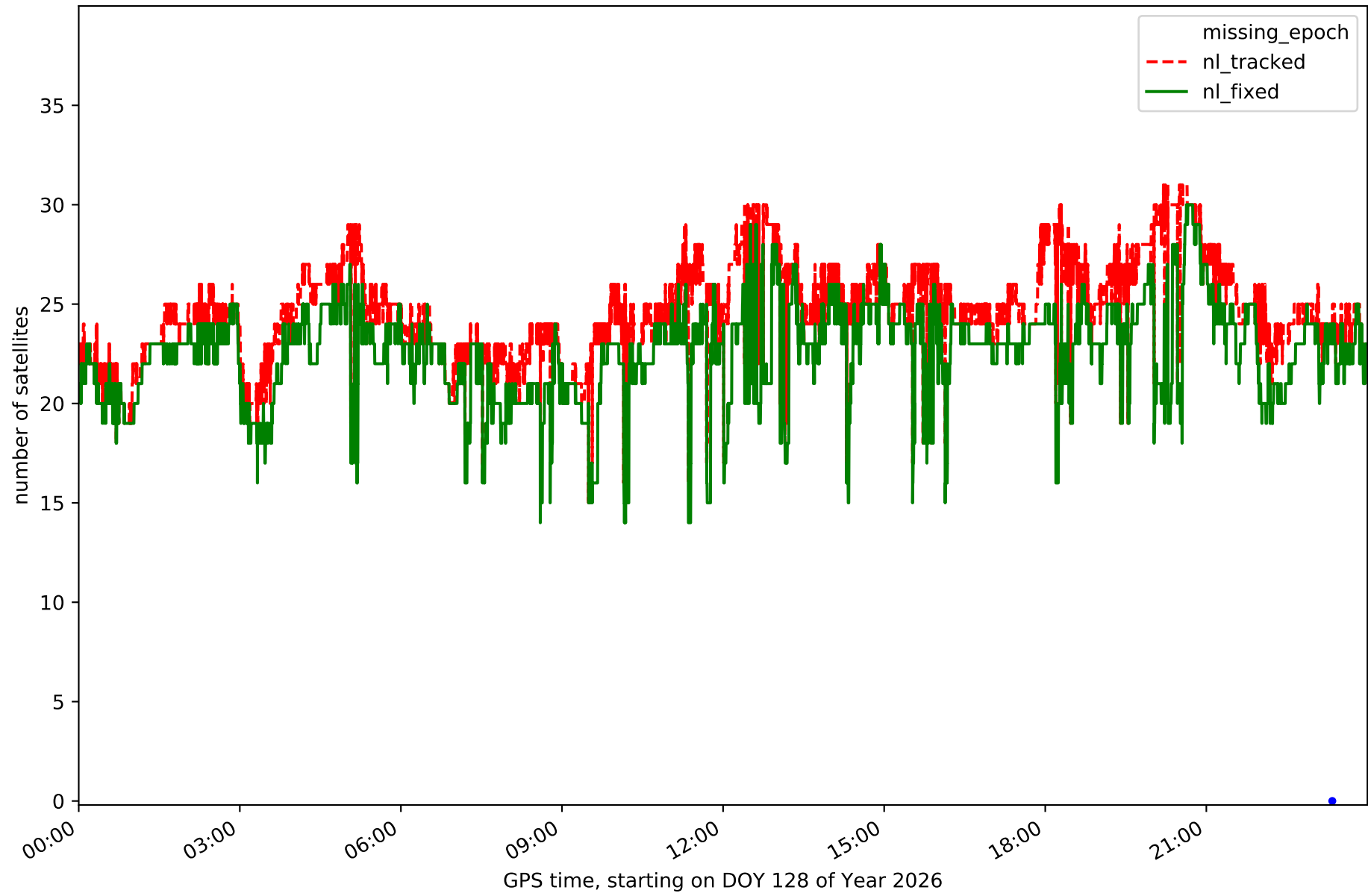

Station CRDB in network NT13

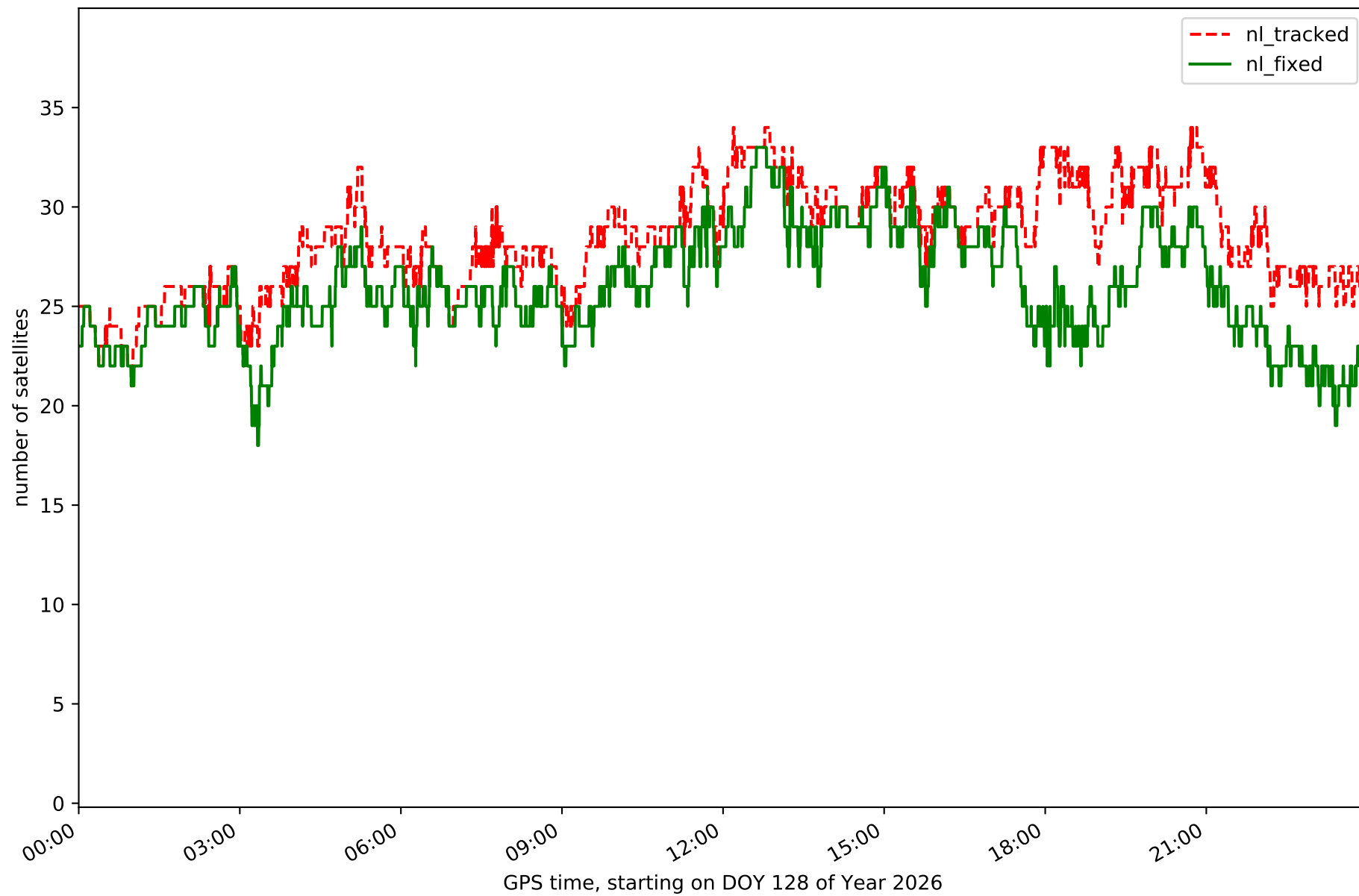

Station HUEL in network NT13

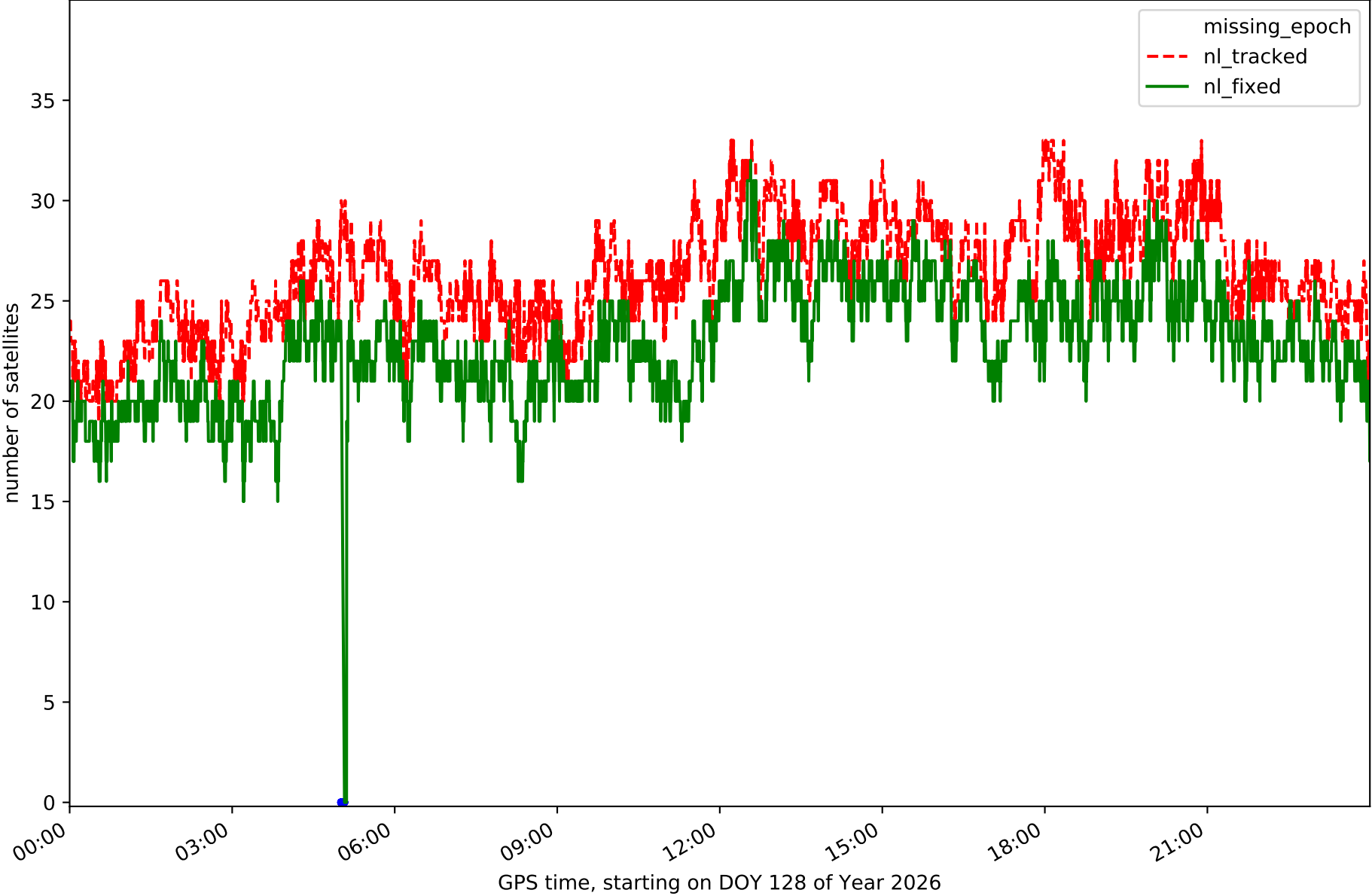

Station LEBR in network NT13

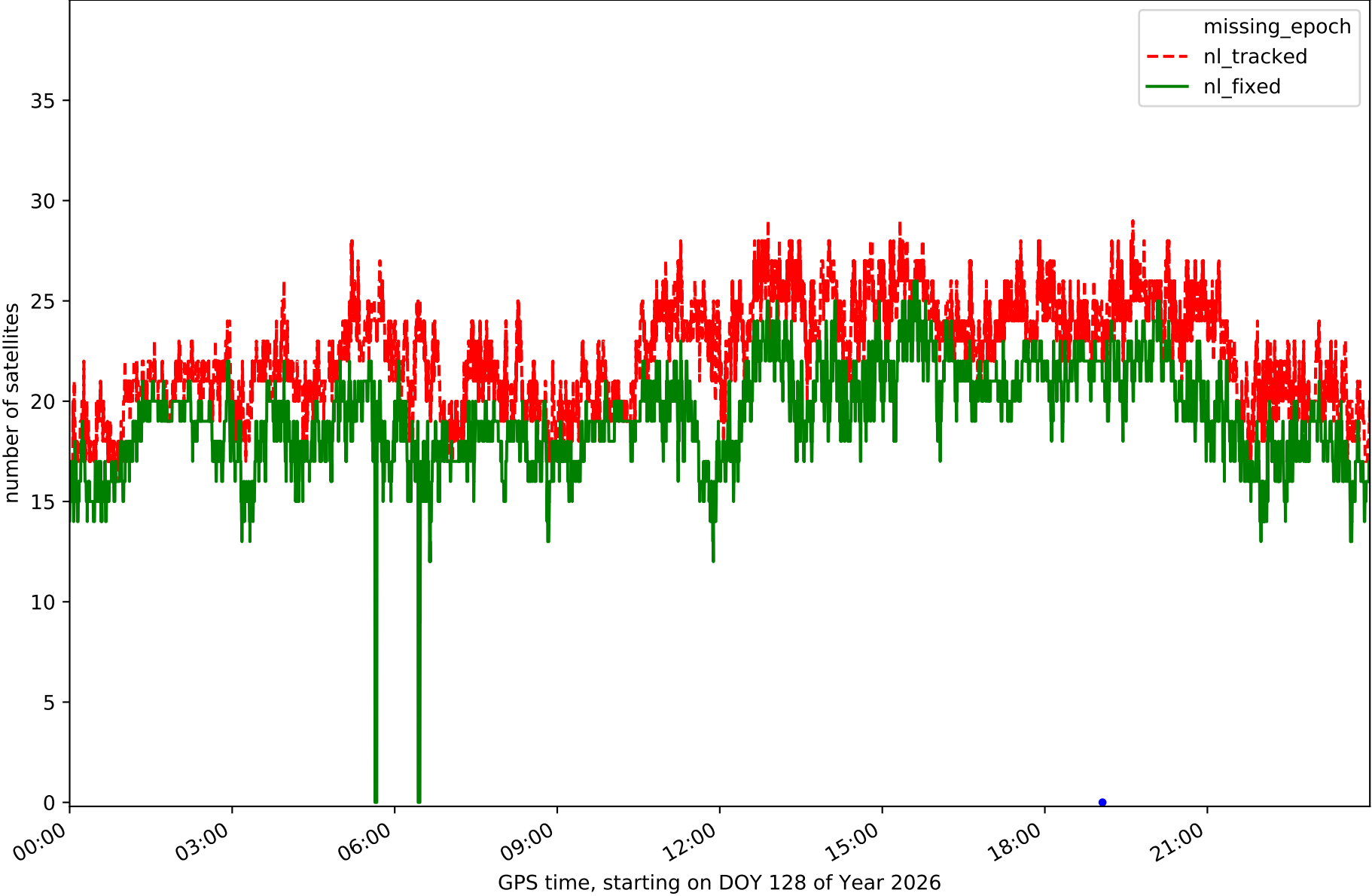

Station MALA in network NT13

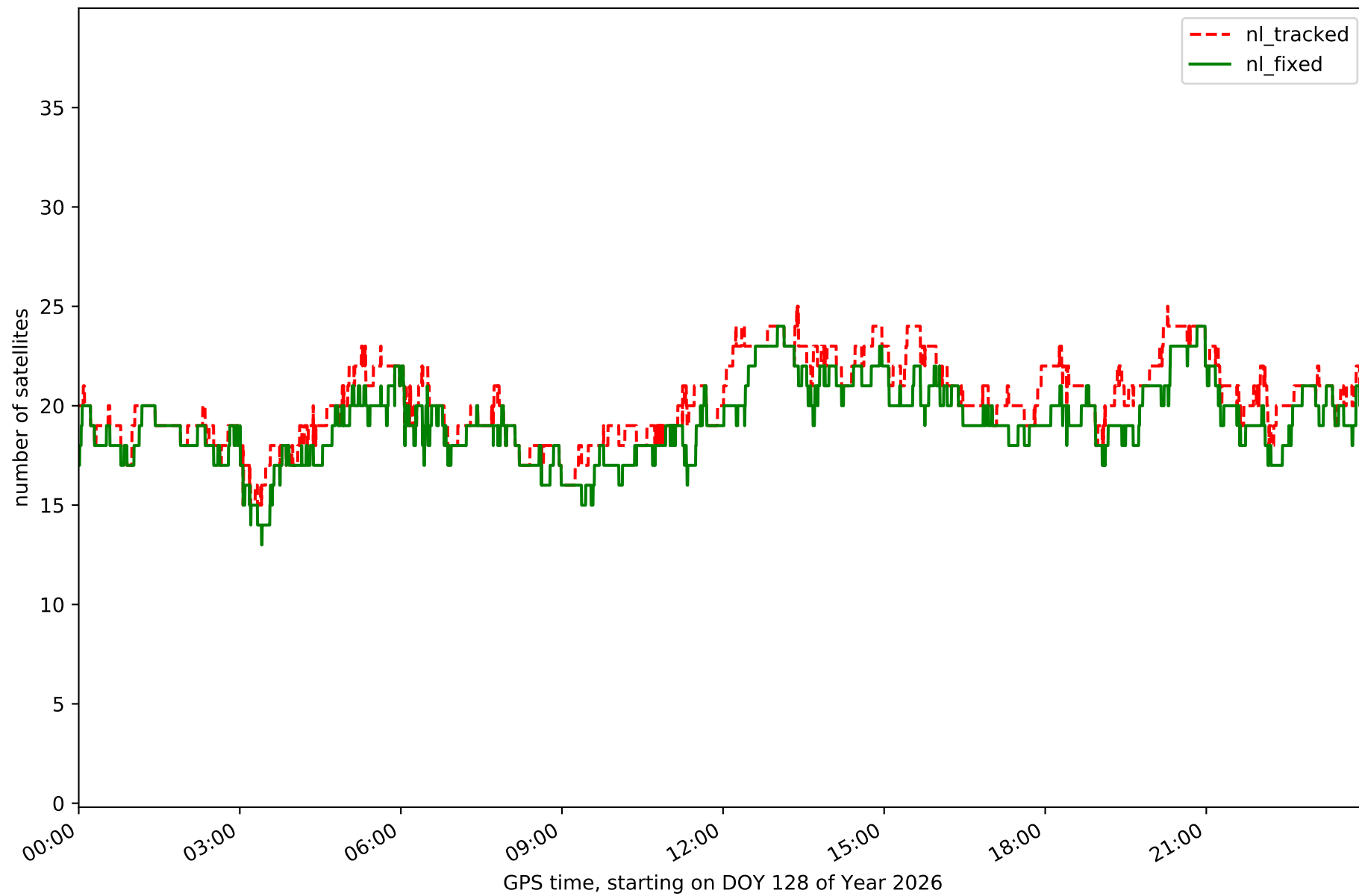

Station MOFR in network NT13

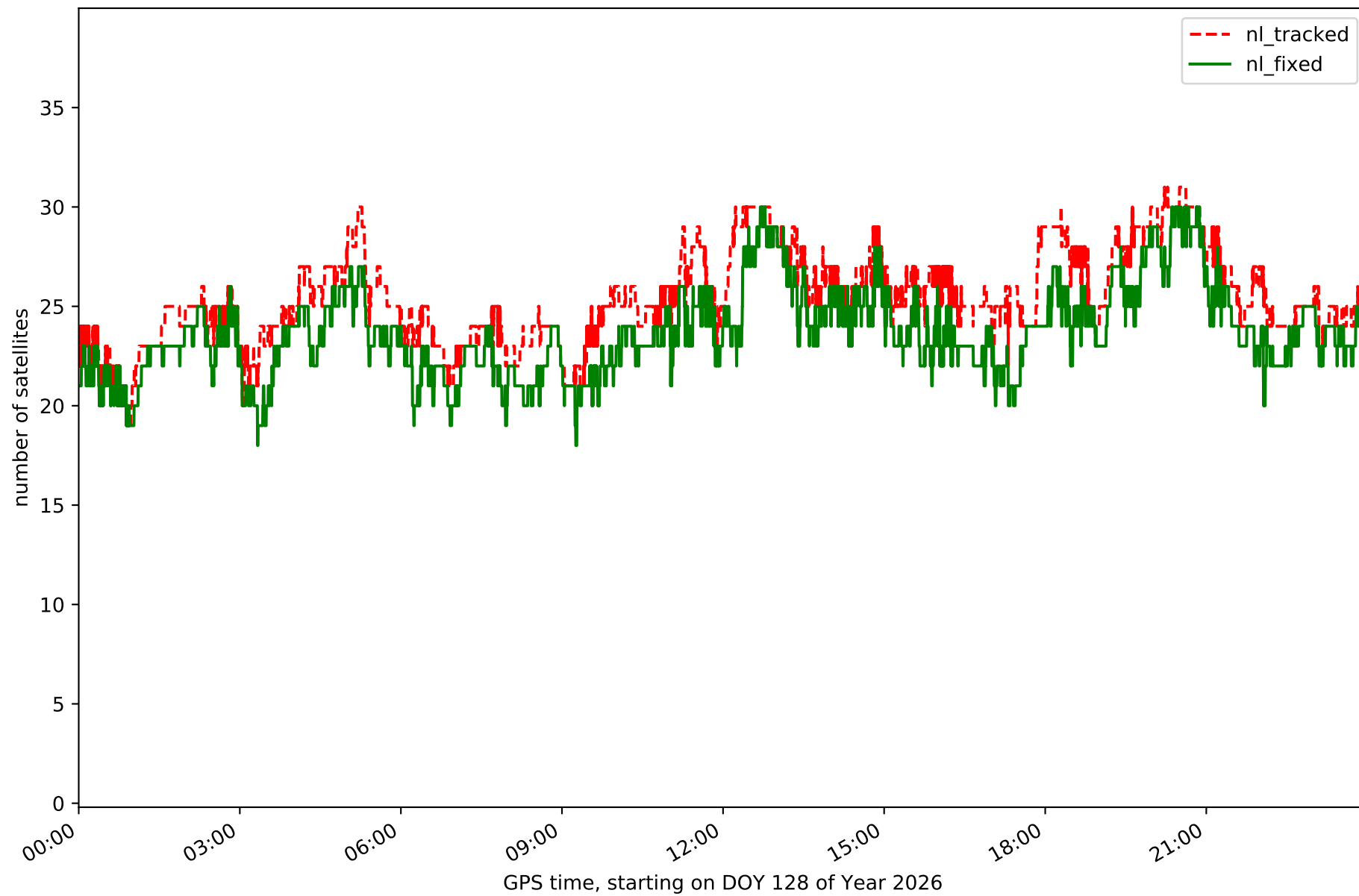

Station MOTR in network NT13

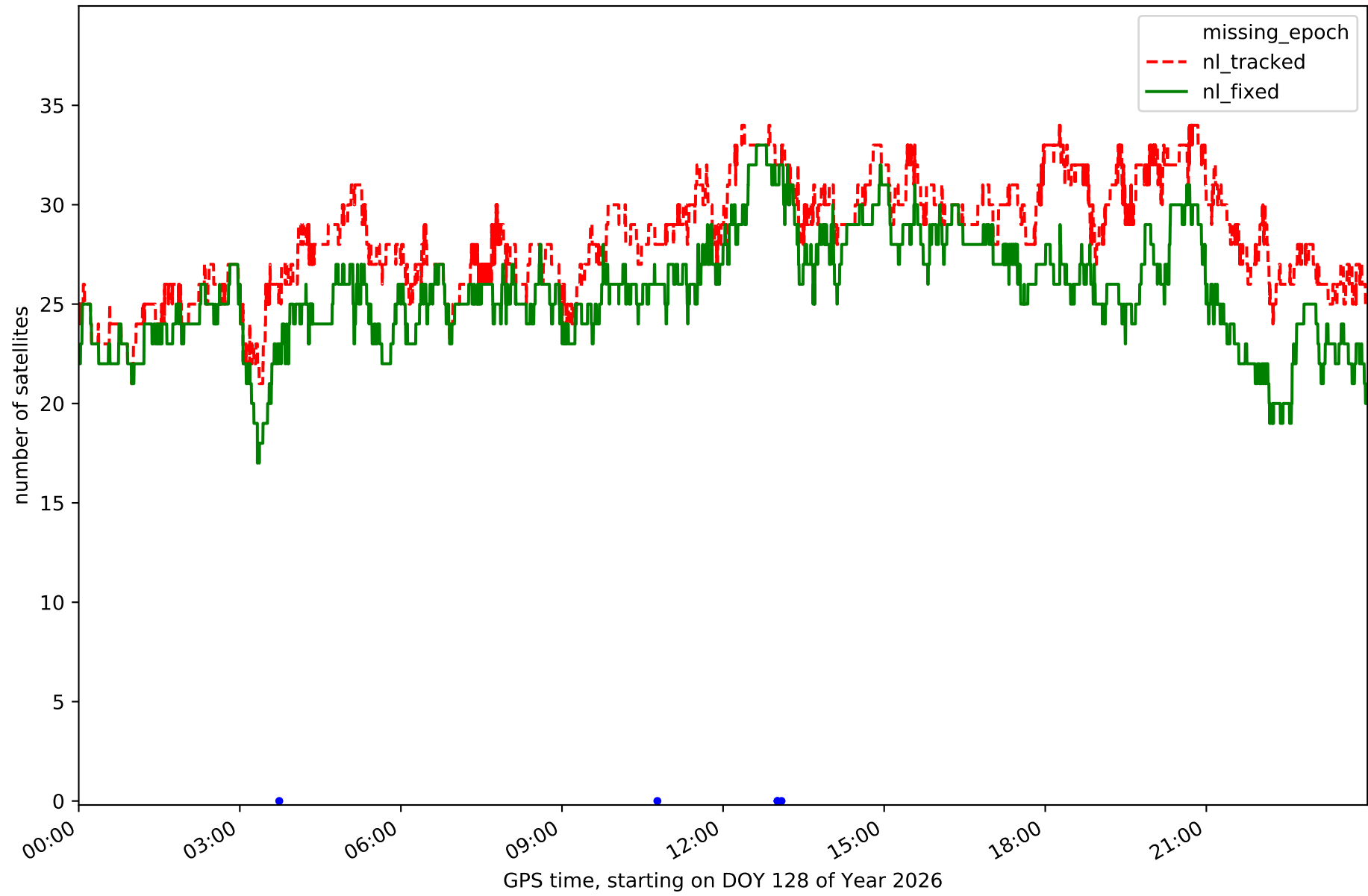

Station OSUN in network NT13

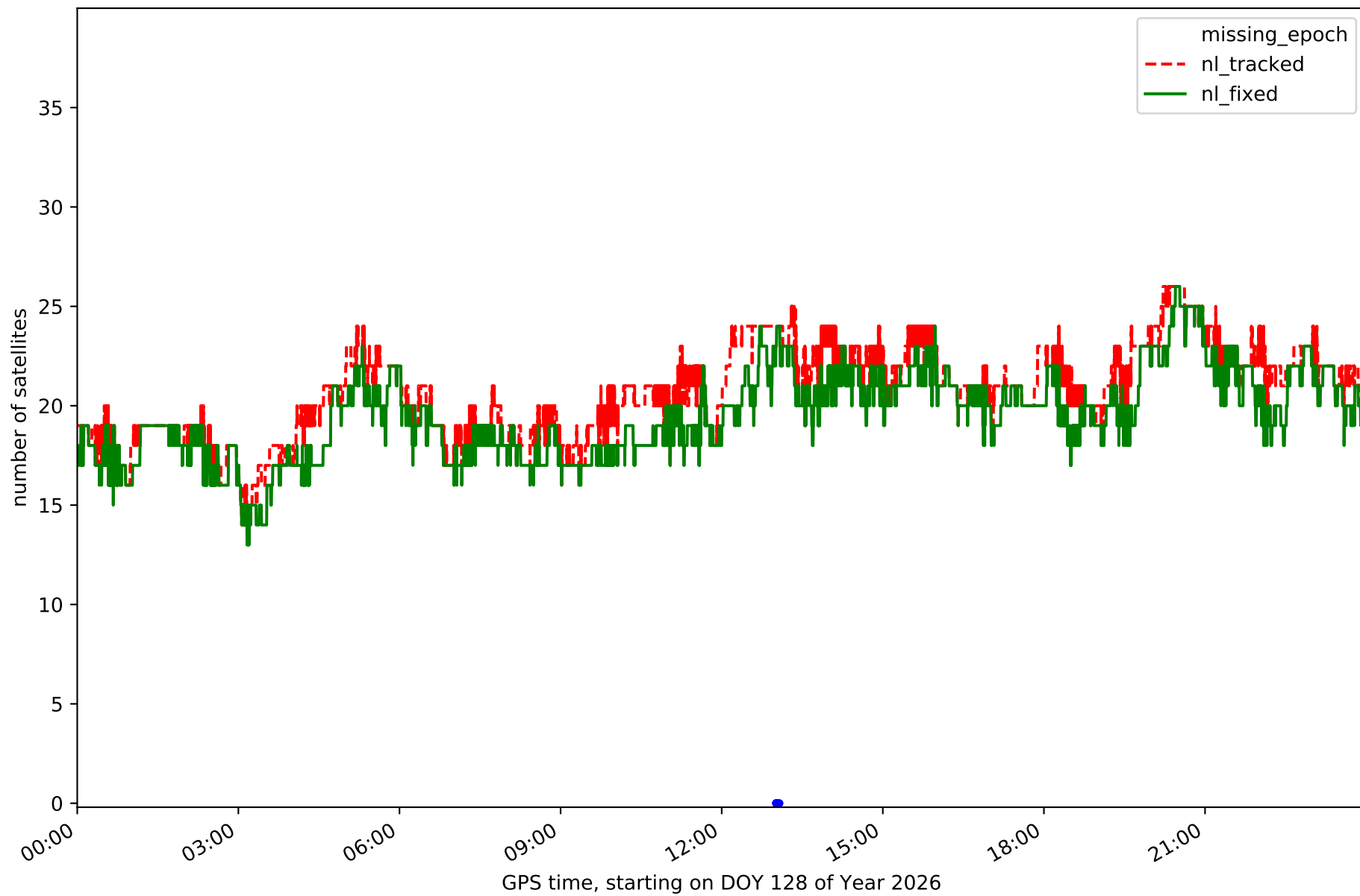

Station RON1 in network NT13

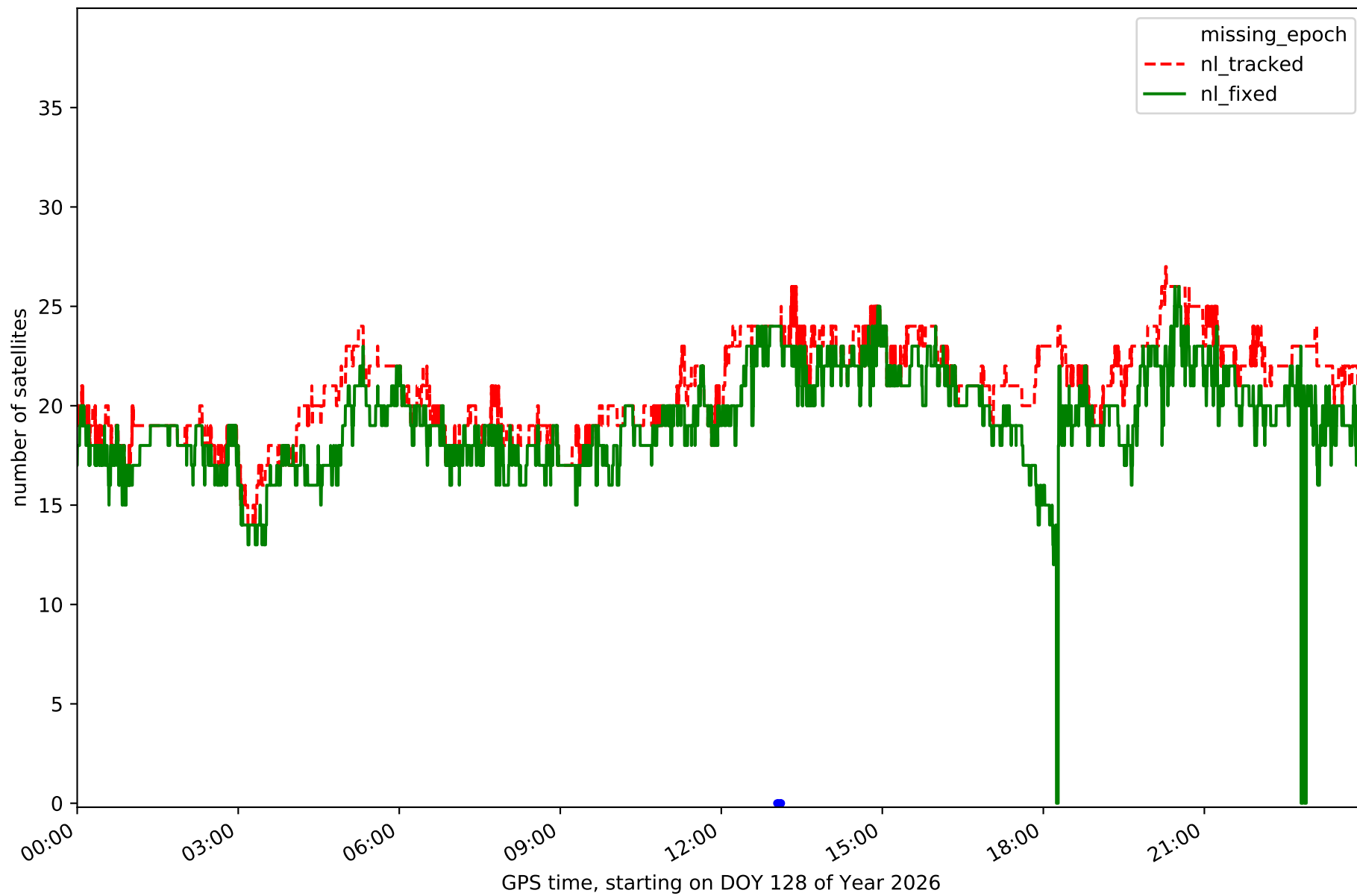

Station SEV1 in network NT13

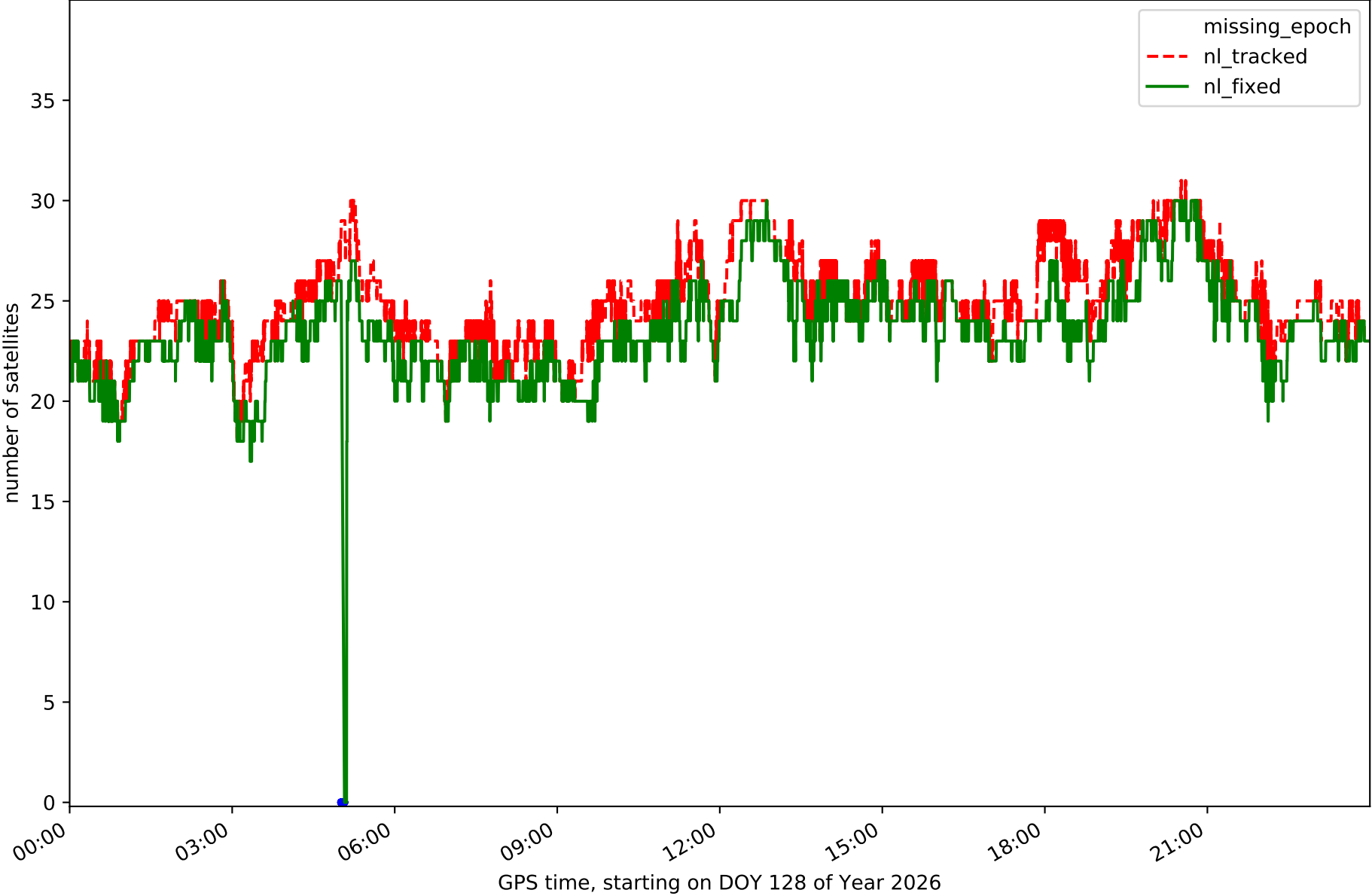

Station TAR0 in network NT13

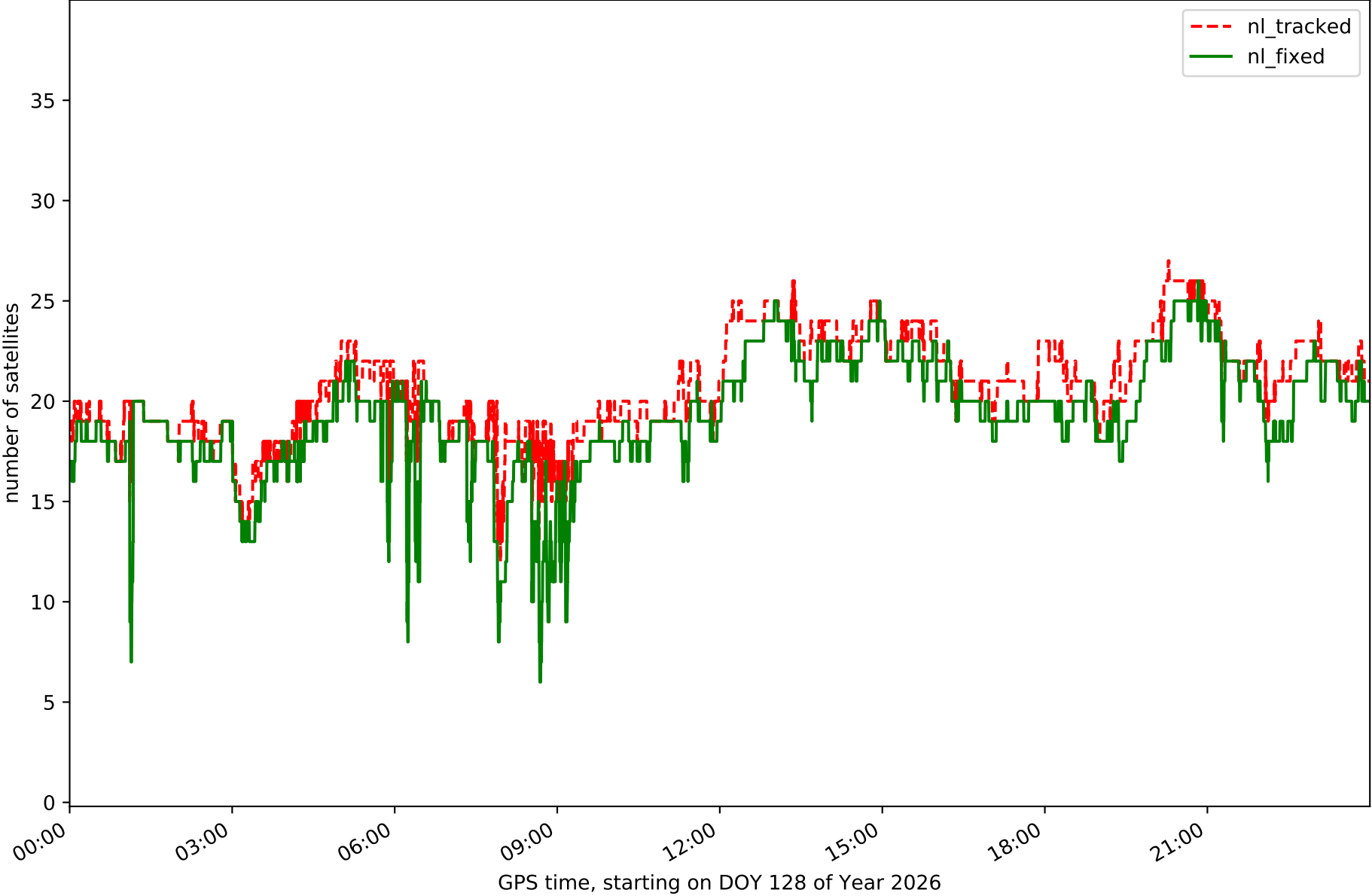

Station UCA1 in network NT13

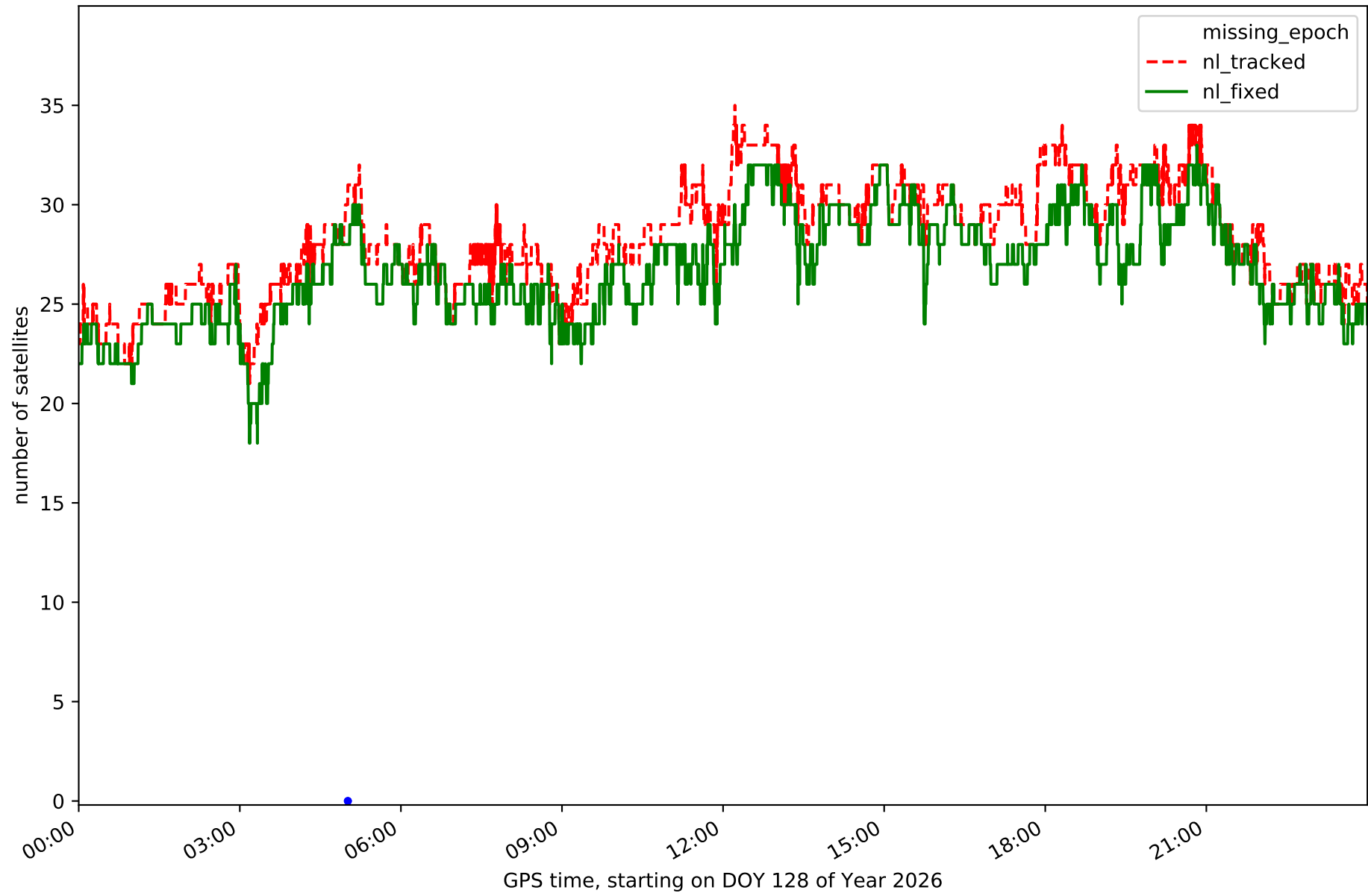

### RefCheck for station ALGC in network NT13

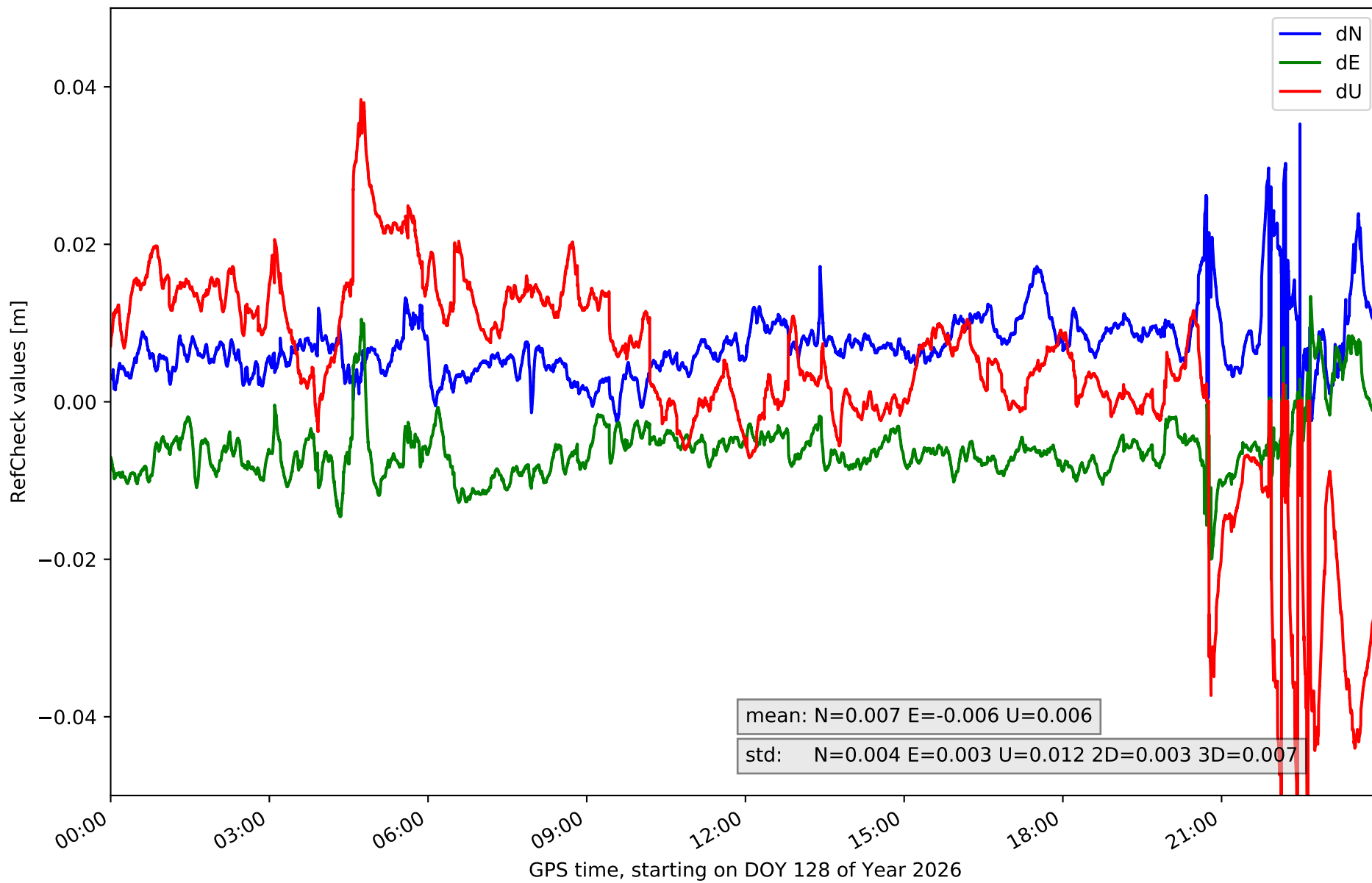

# RefCheck for station AND2 in network NT13

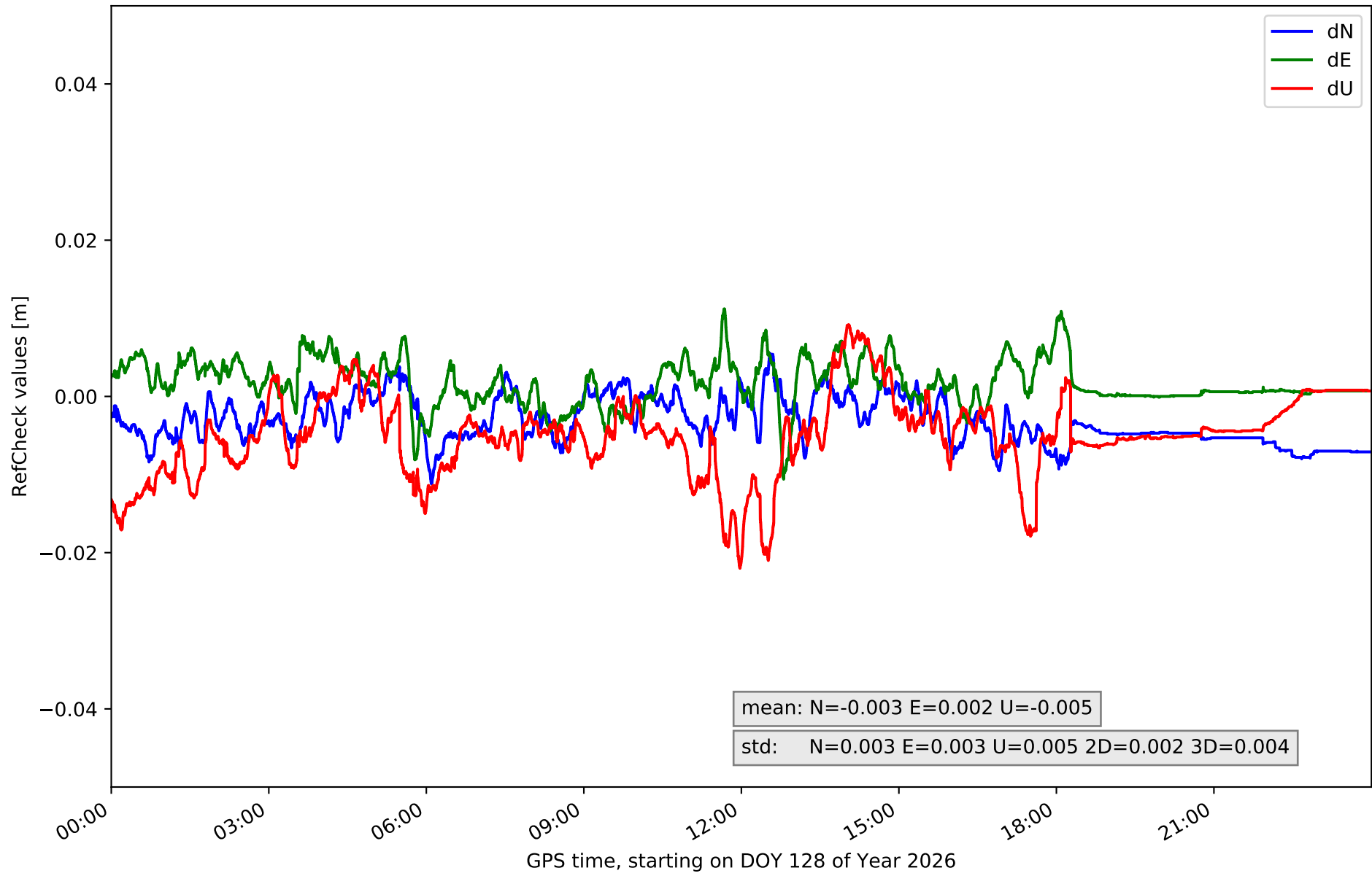

# RefCheck for station ARAC in network NT13

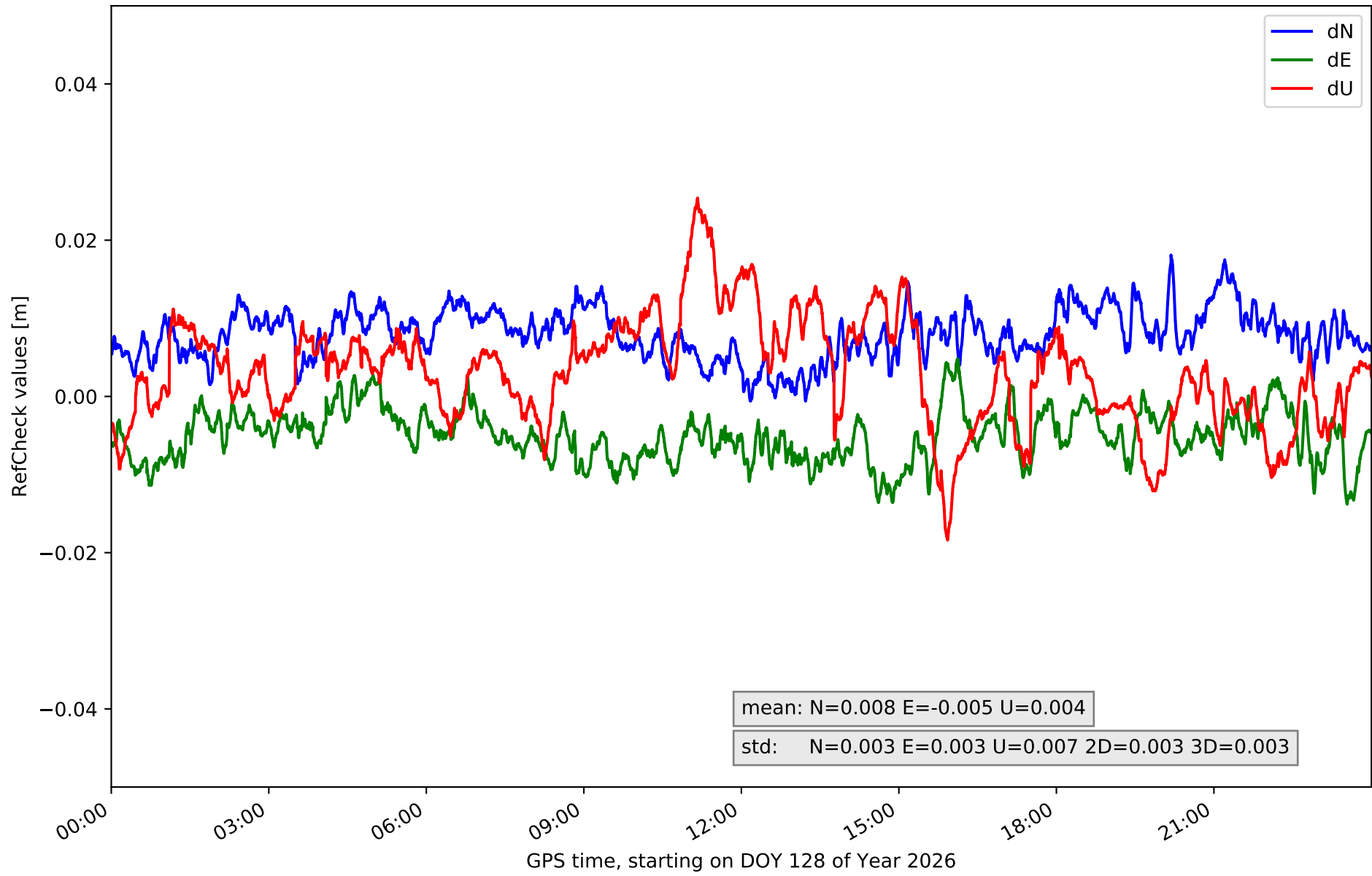

### RefCheck for station CABR in network NT13

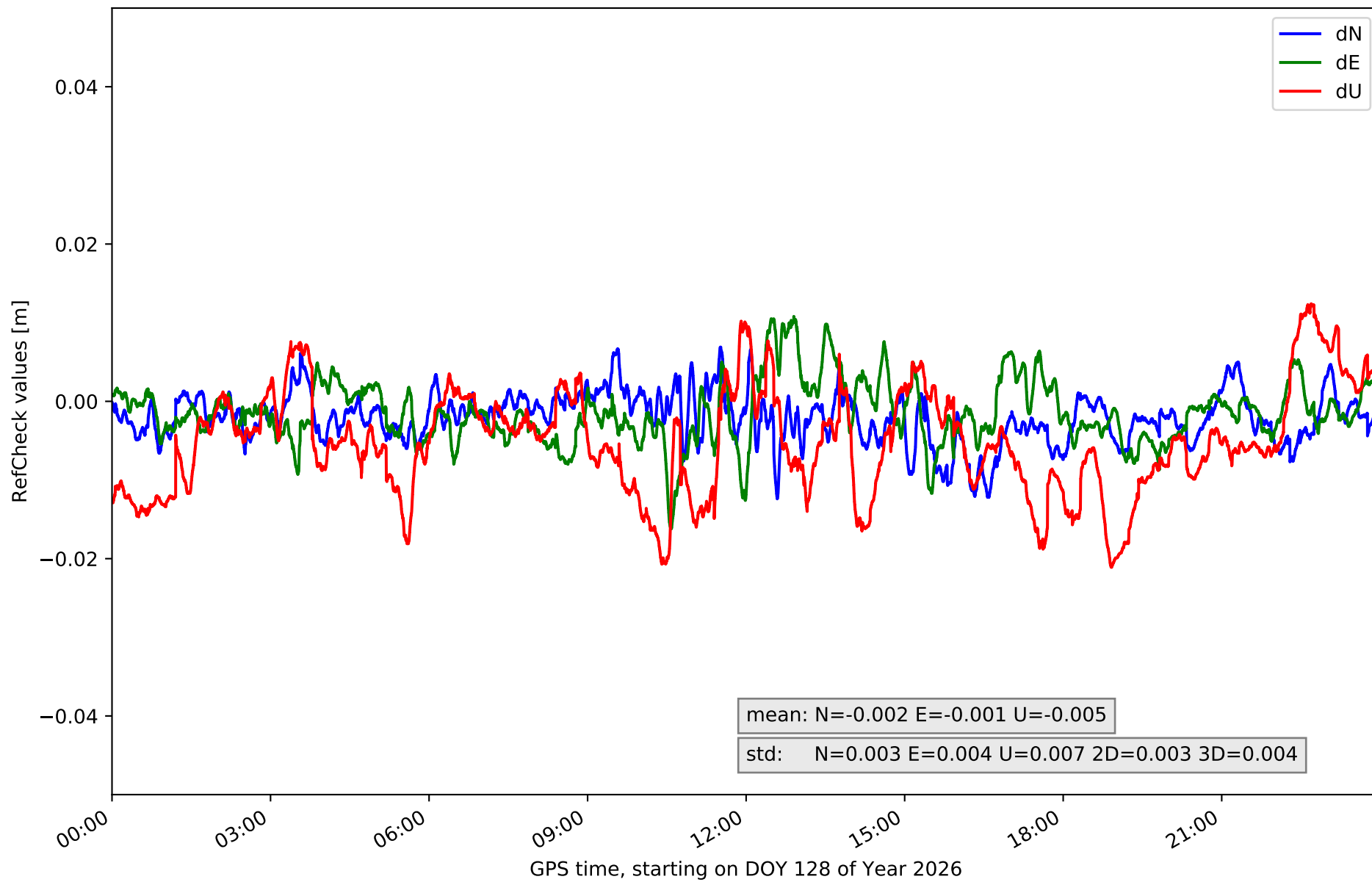

# RefCheck for station CAZA in network NT13

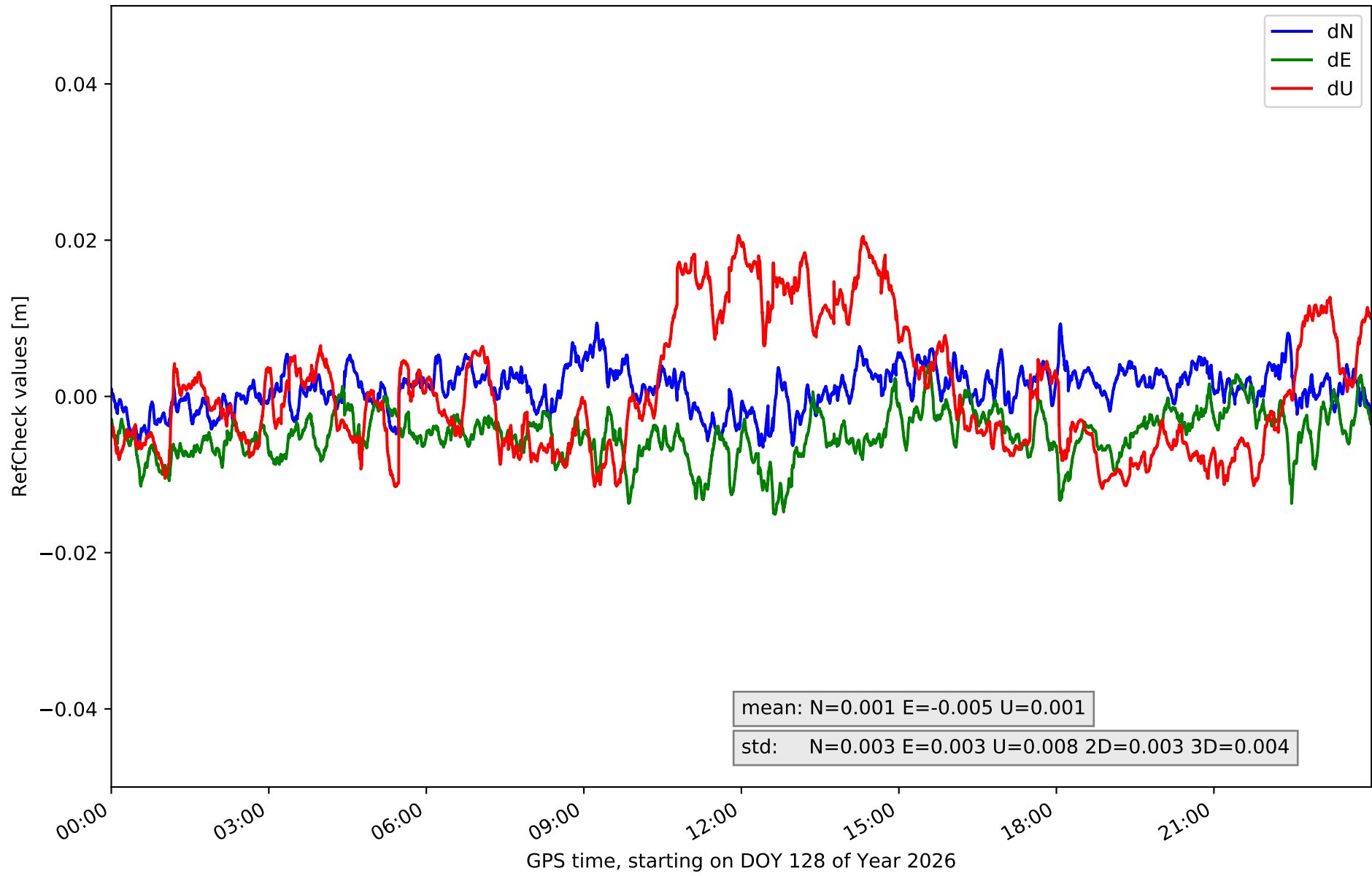

RefCheck for station CEU1 in network NT13

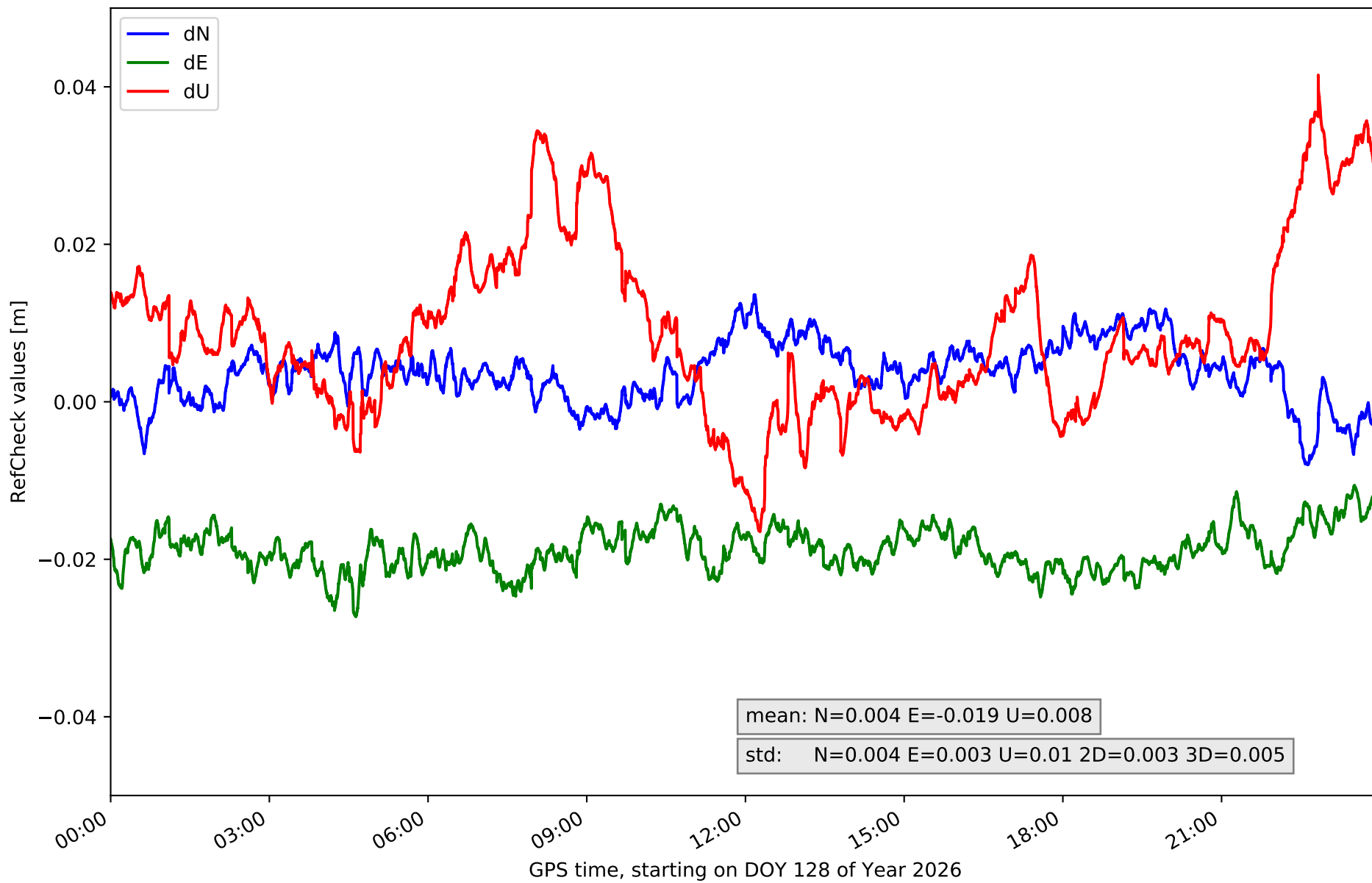

# RefCheck for station CRDB in network NT13

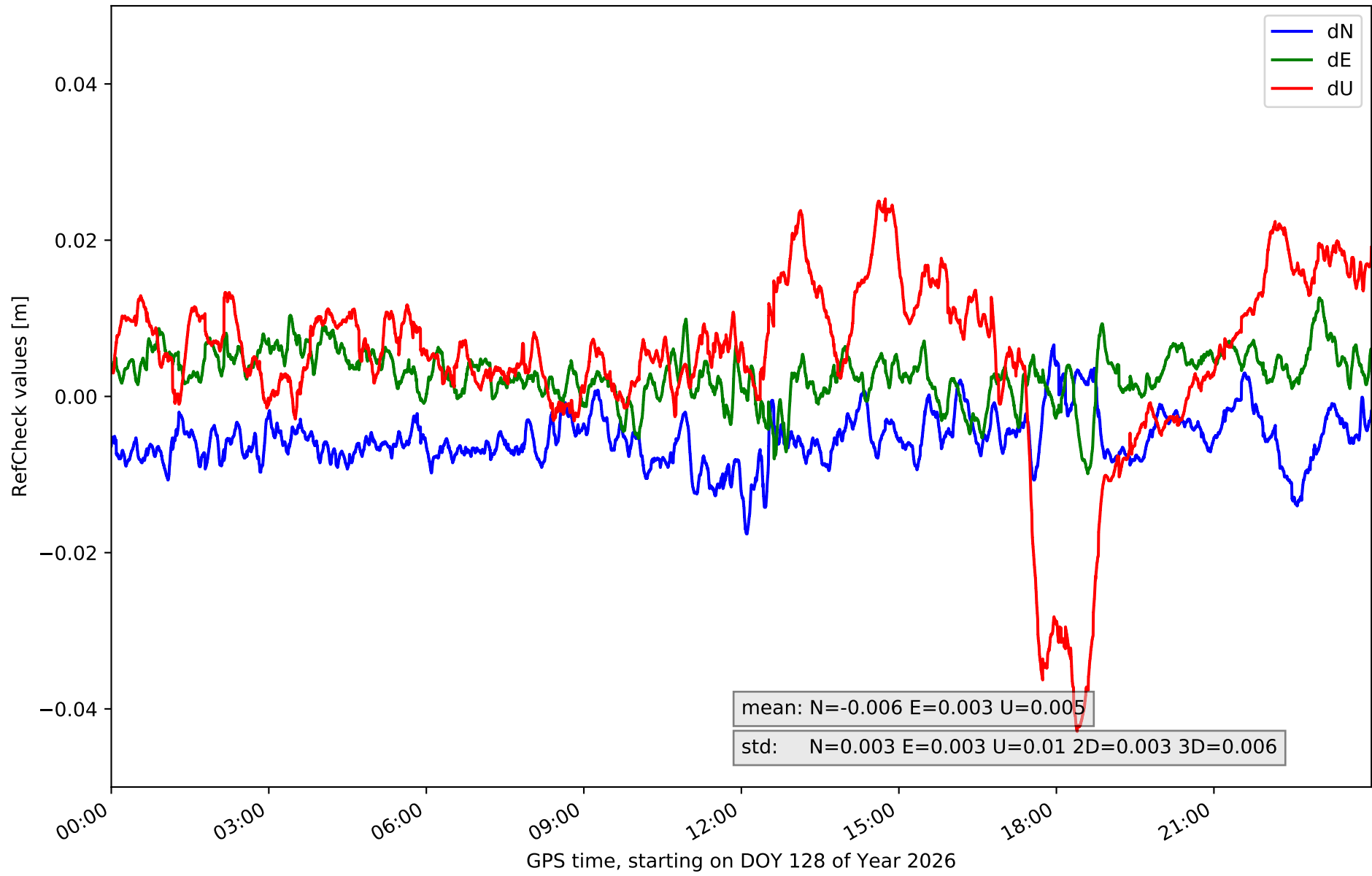

### RefCheck for station HUEL in network NT13

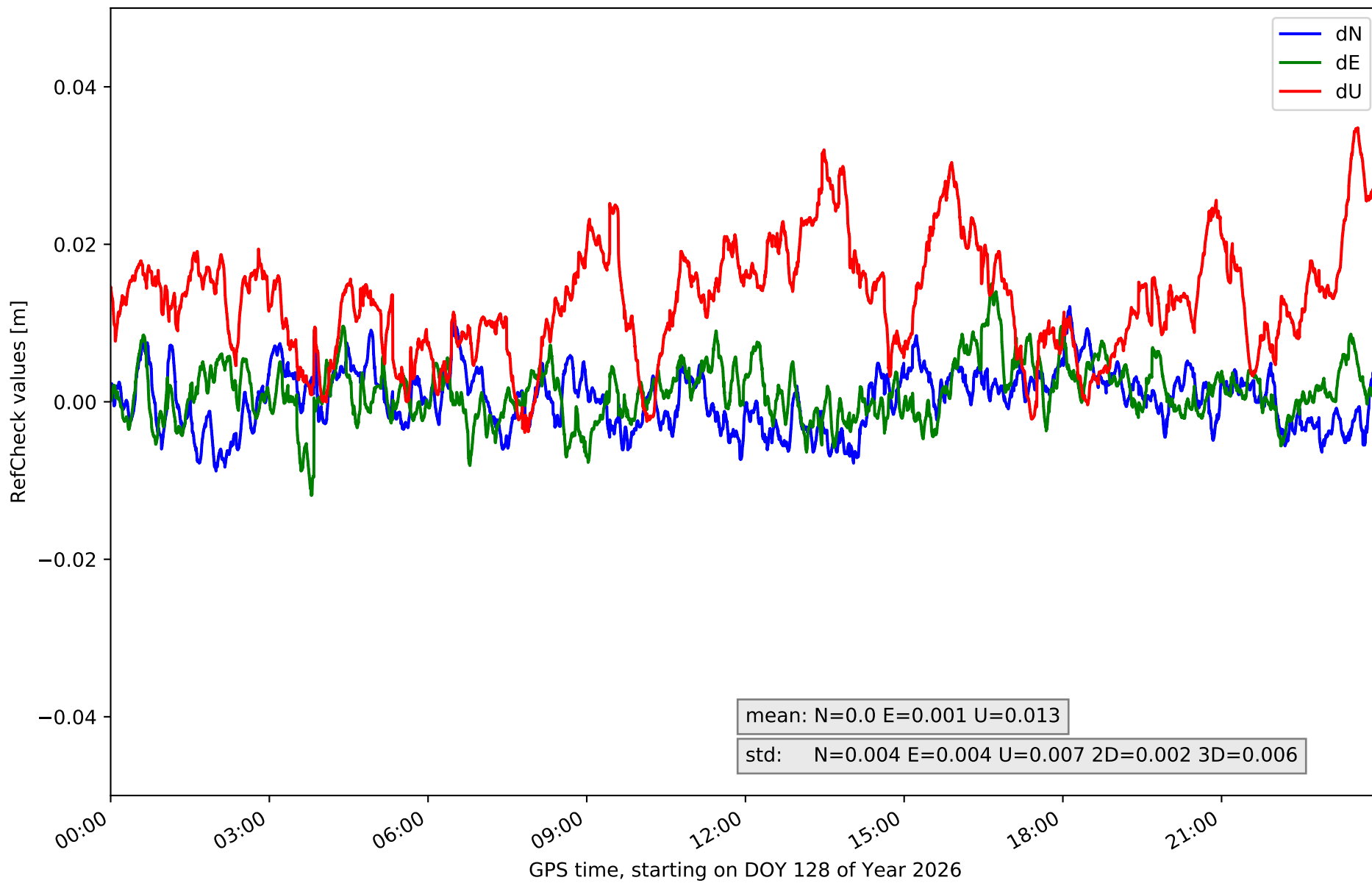

# RefCheck for station LEBR in network NT13

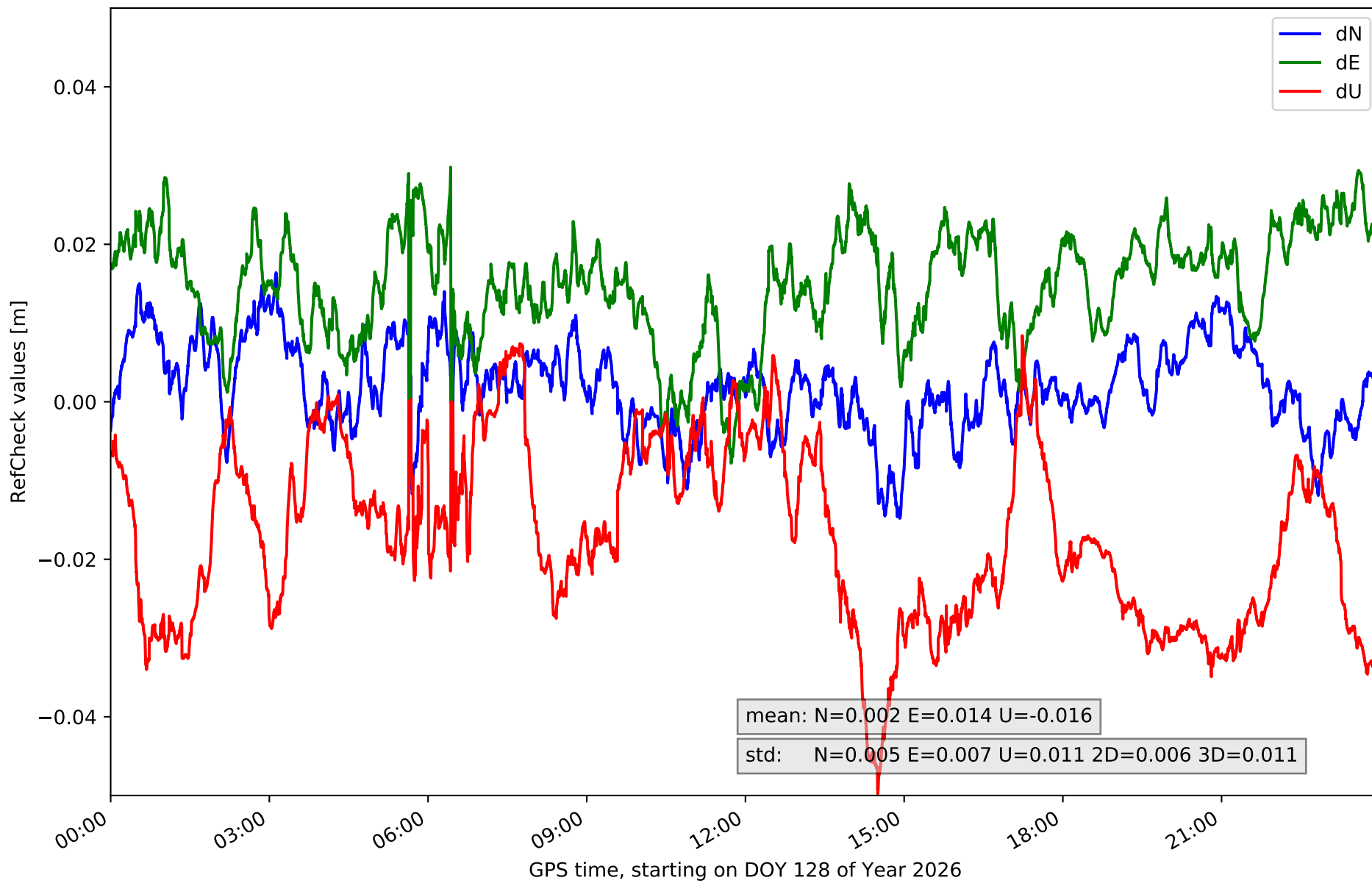

### RefCheck for station MALA in network NT13

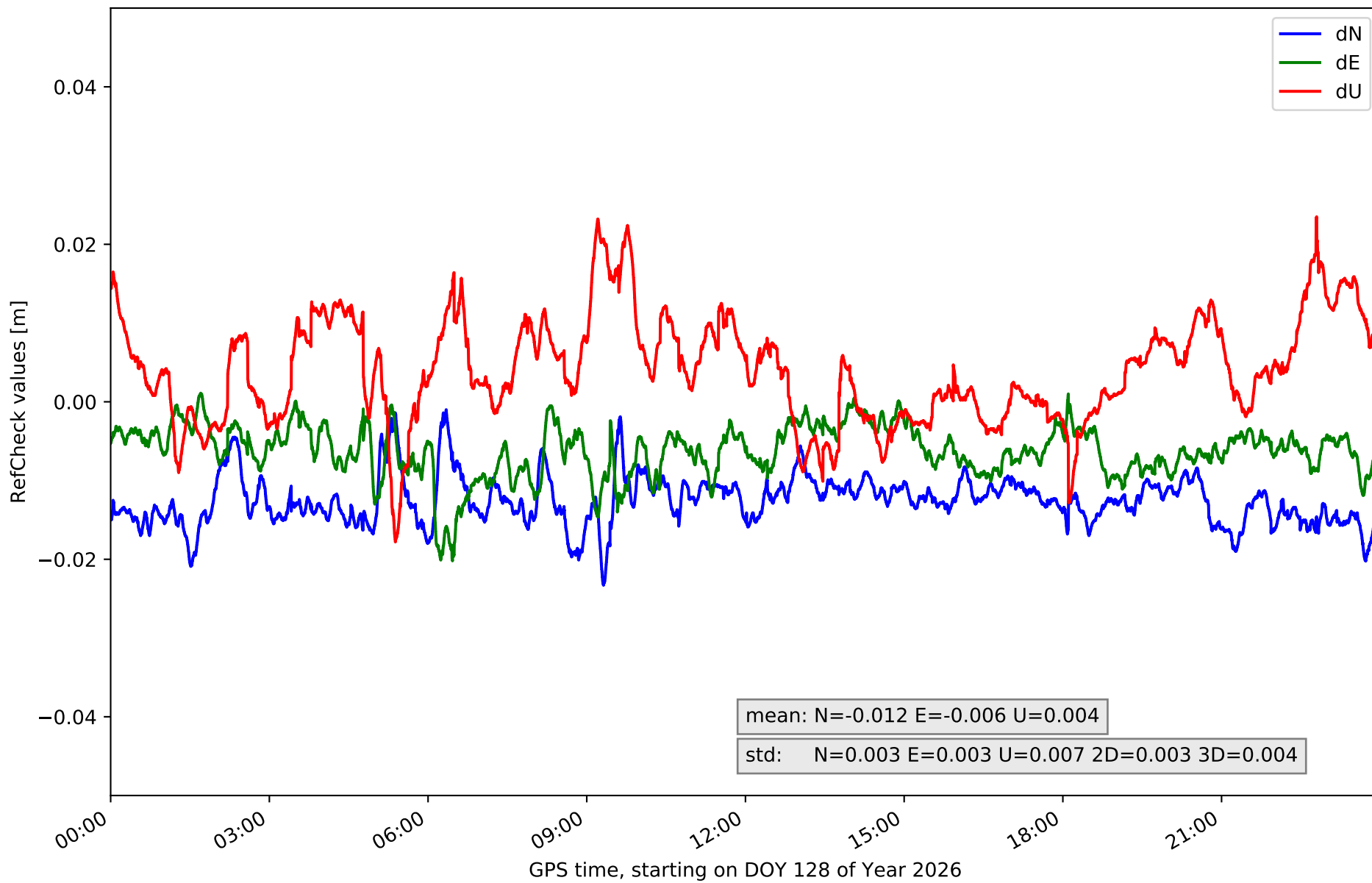

# RefCheck for station MOFR in network NT13

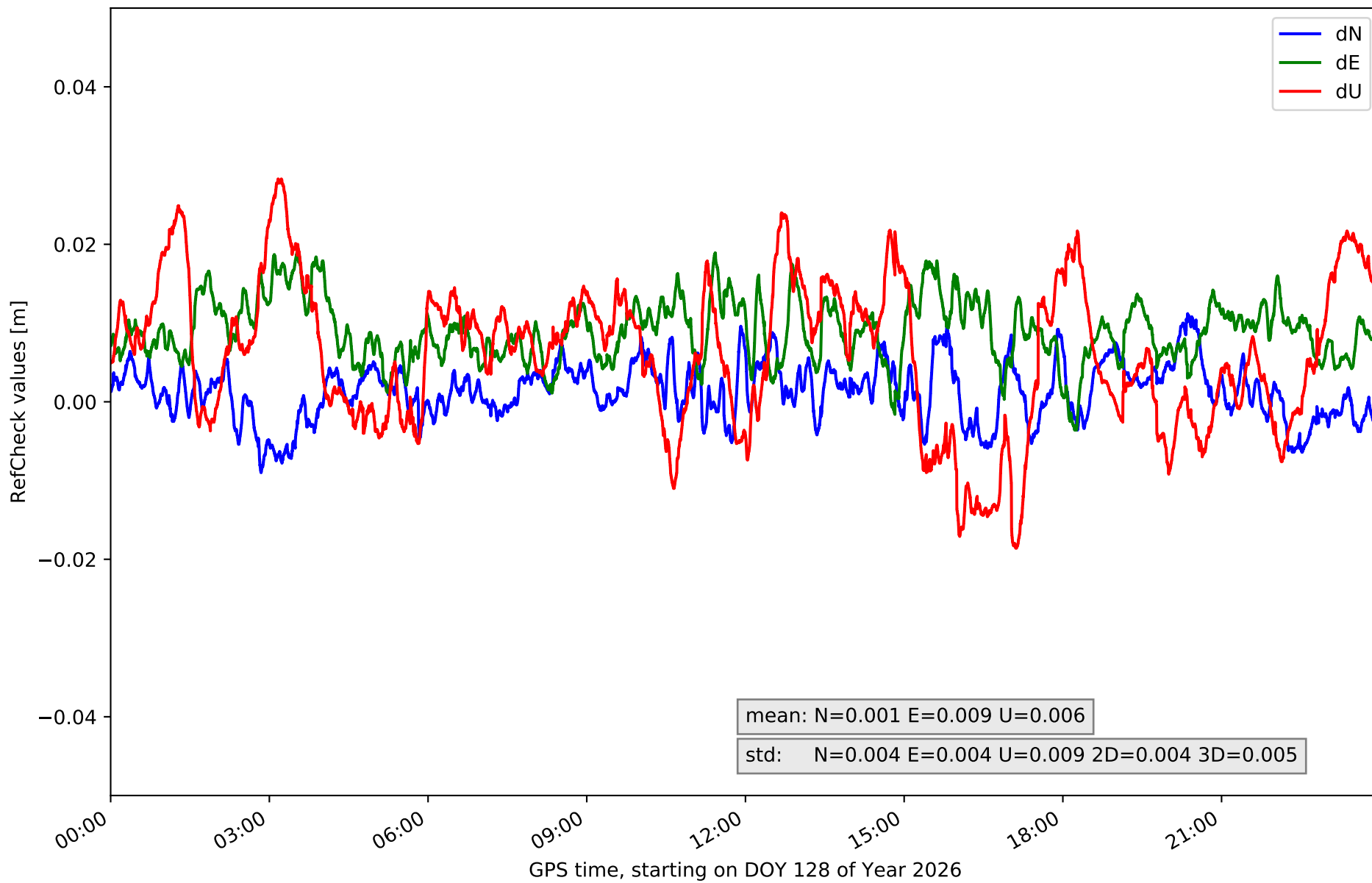

### RefCheck for station MOTR in network NT13

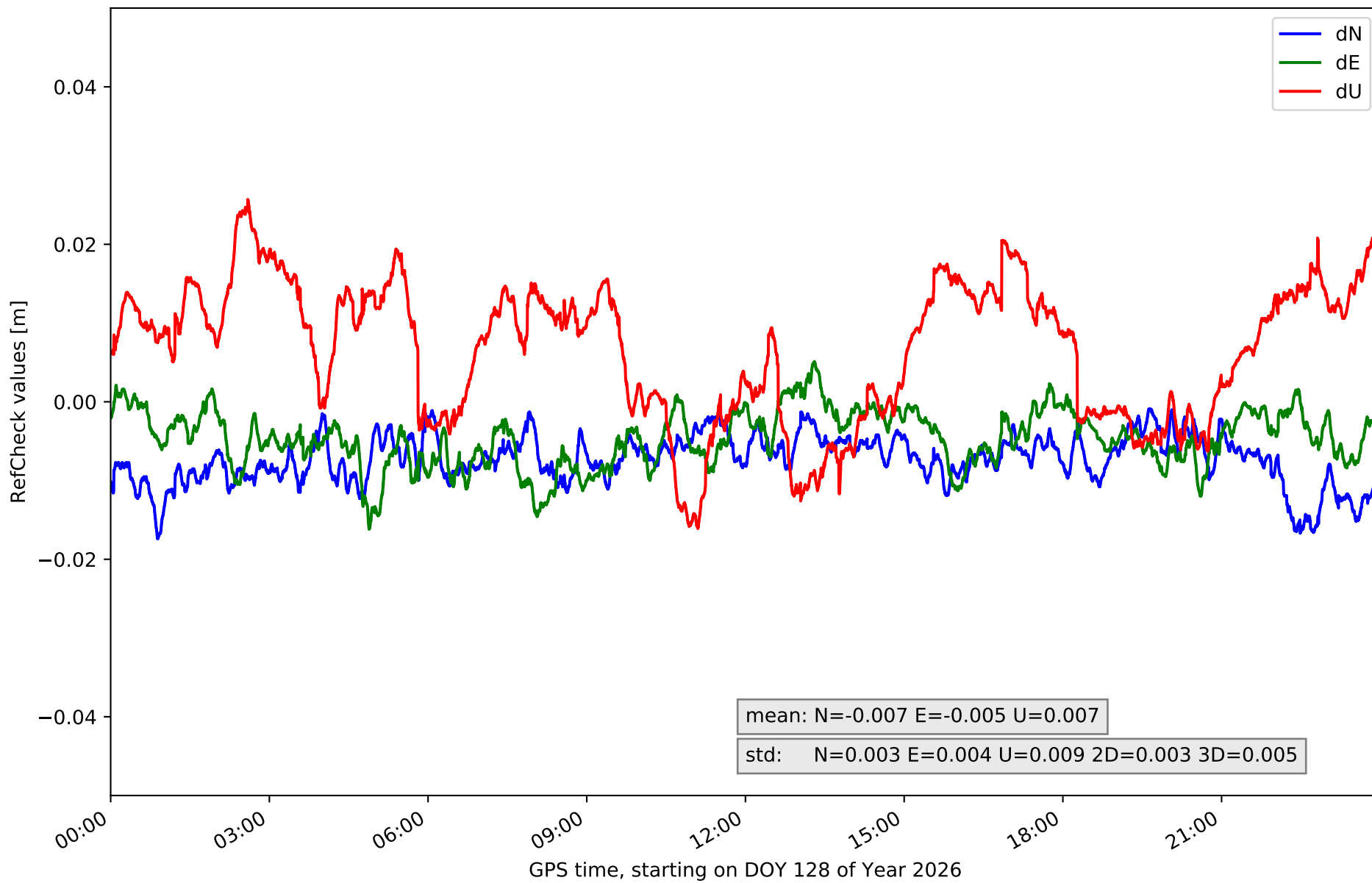

# RefCheck for station OSUN in network NT13

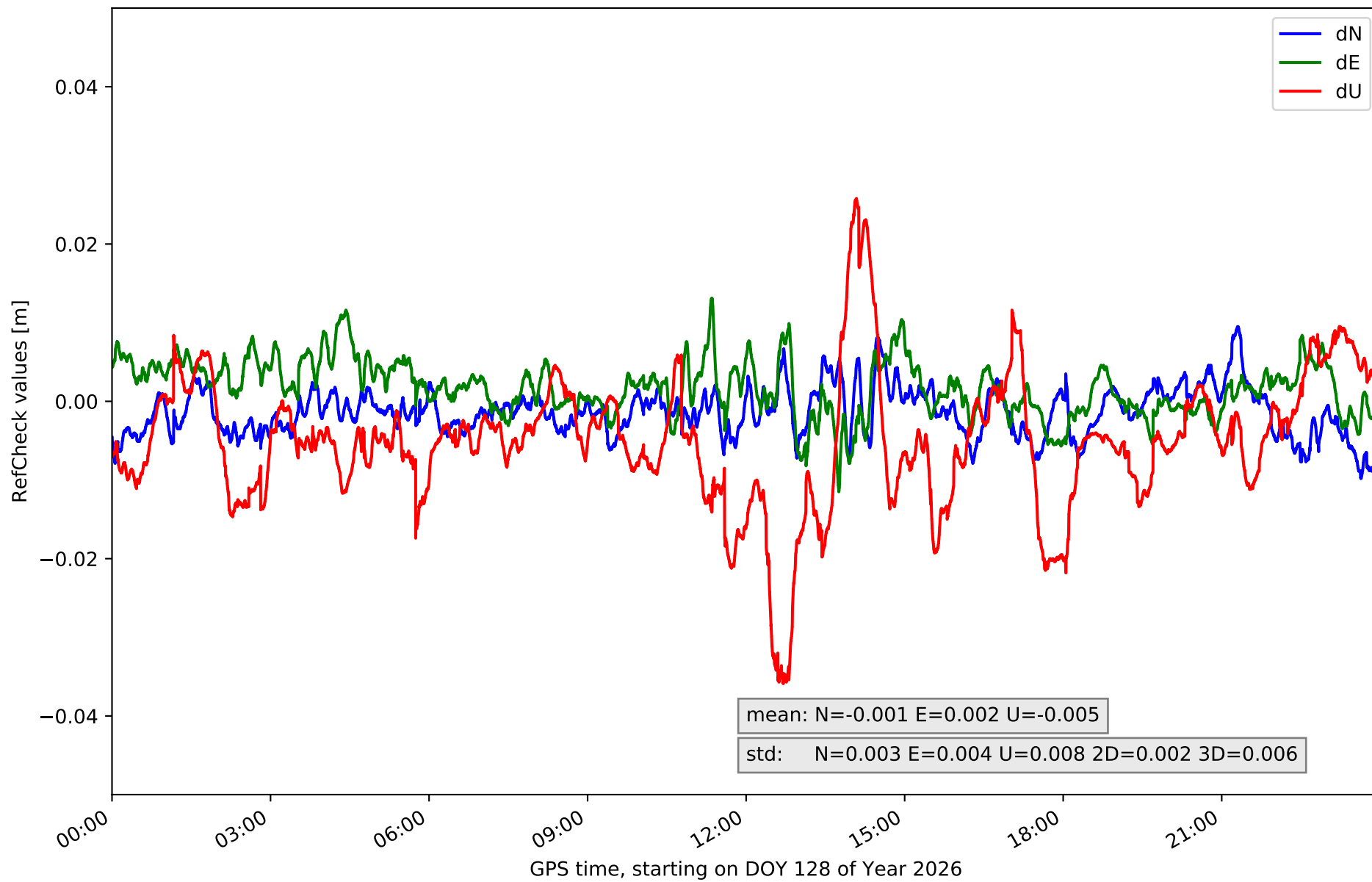

# RefCheck for station RON1 in network NT13

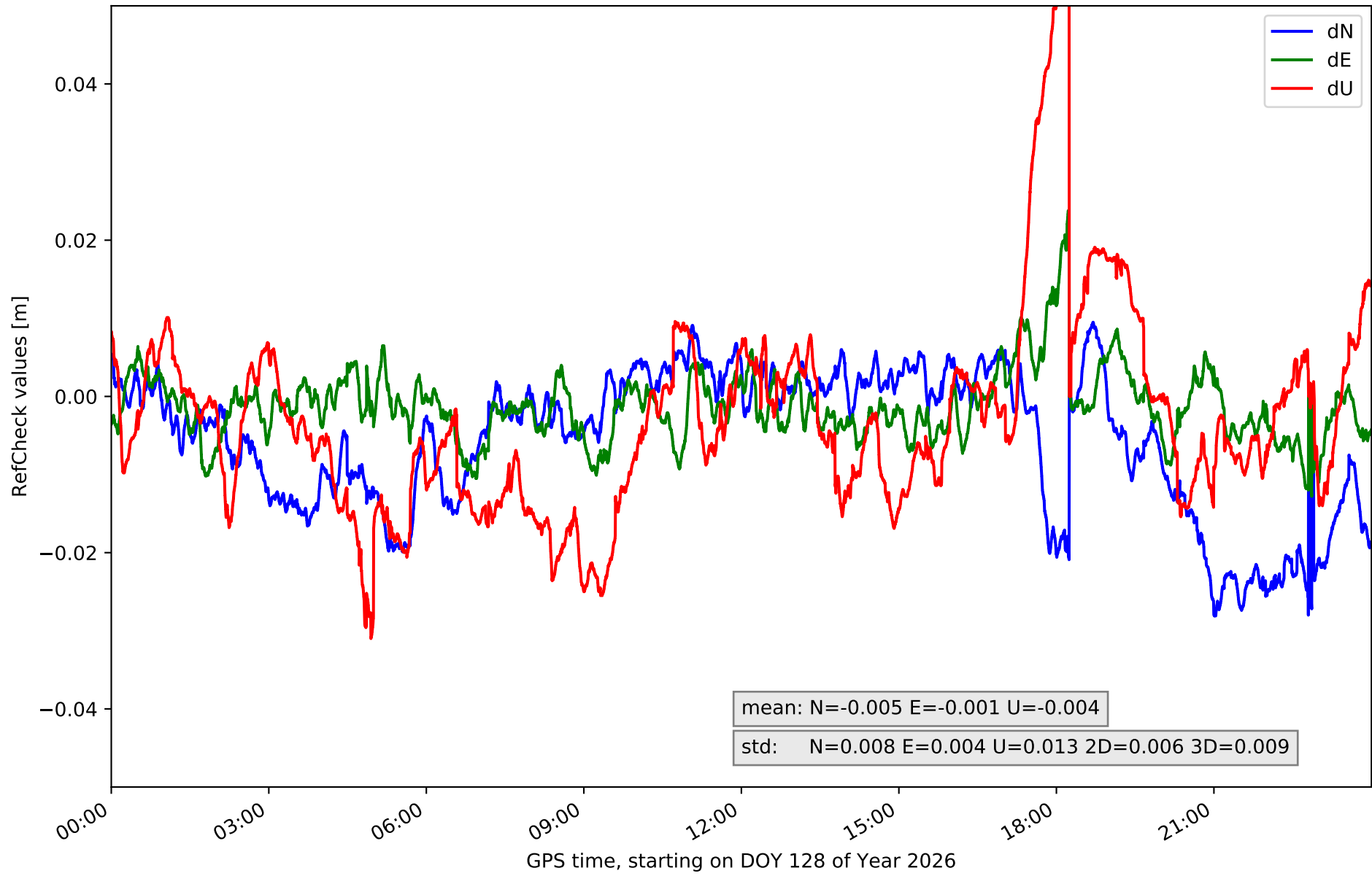

# RefCheck for station SEV1 in network NT13

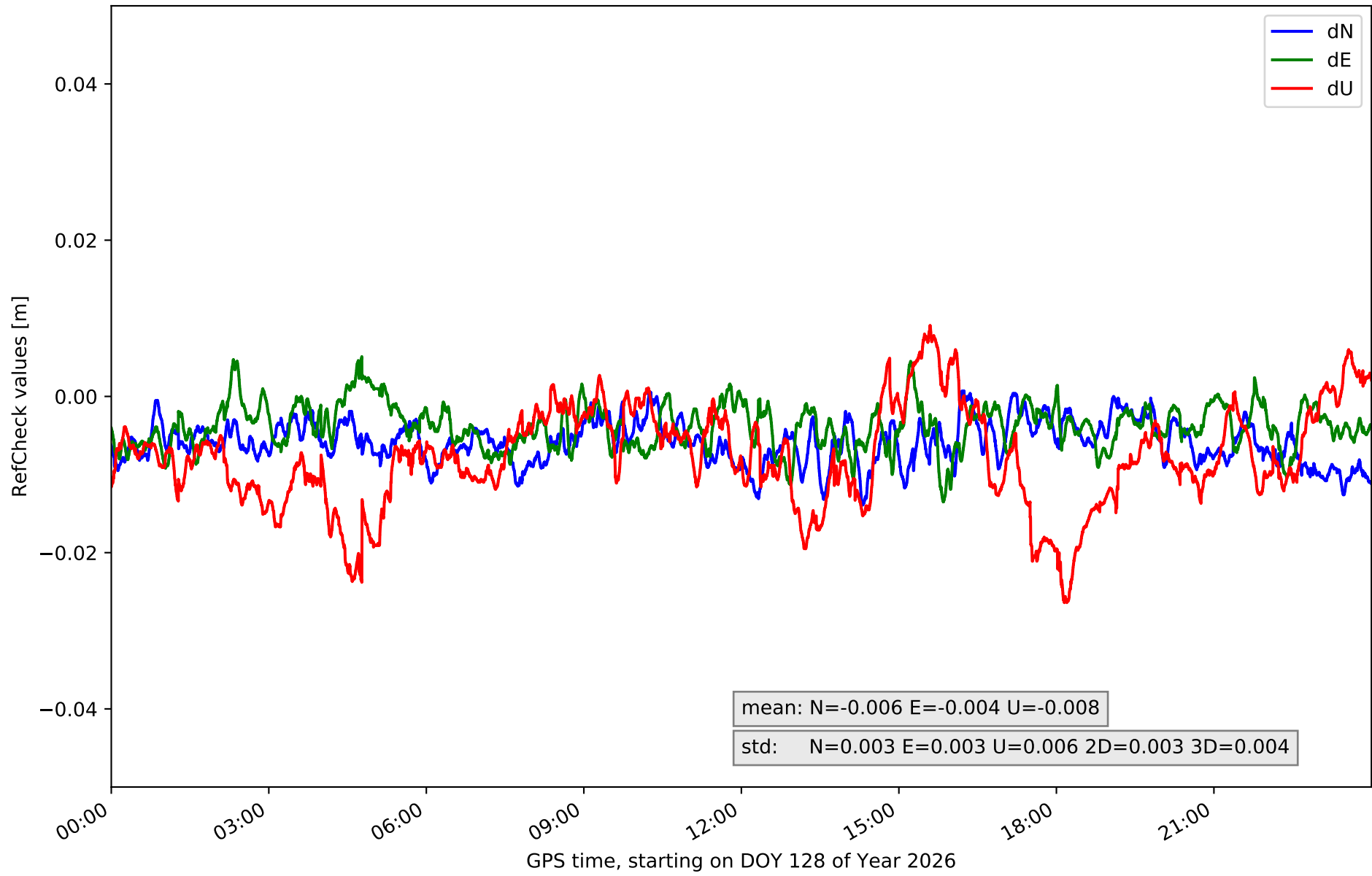

### RefCheck for station TAR0 in network NT13

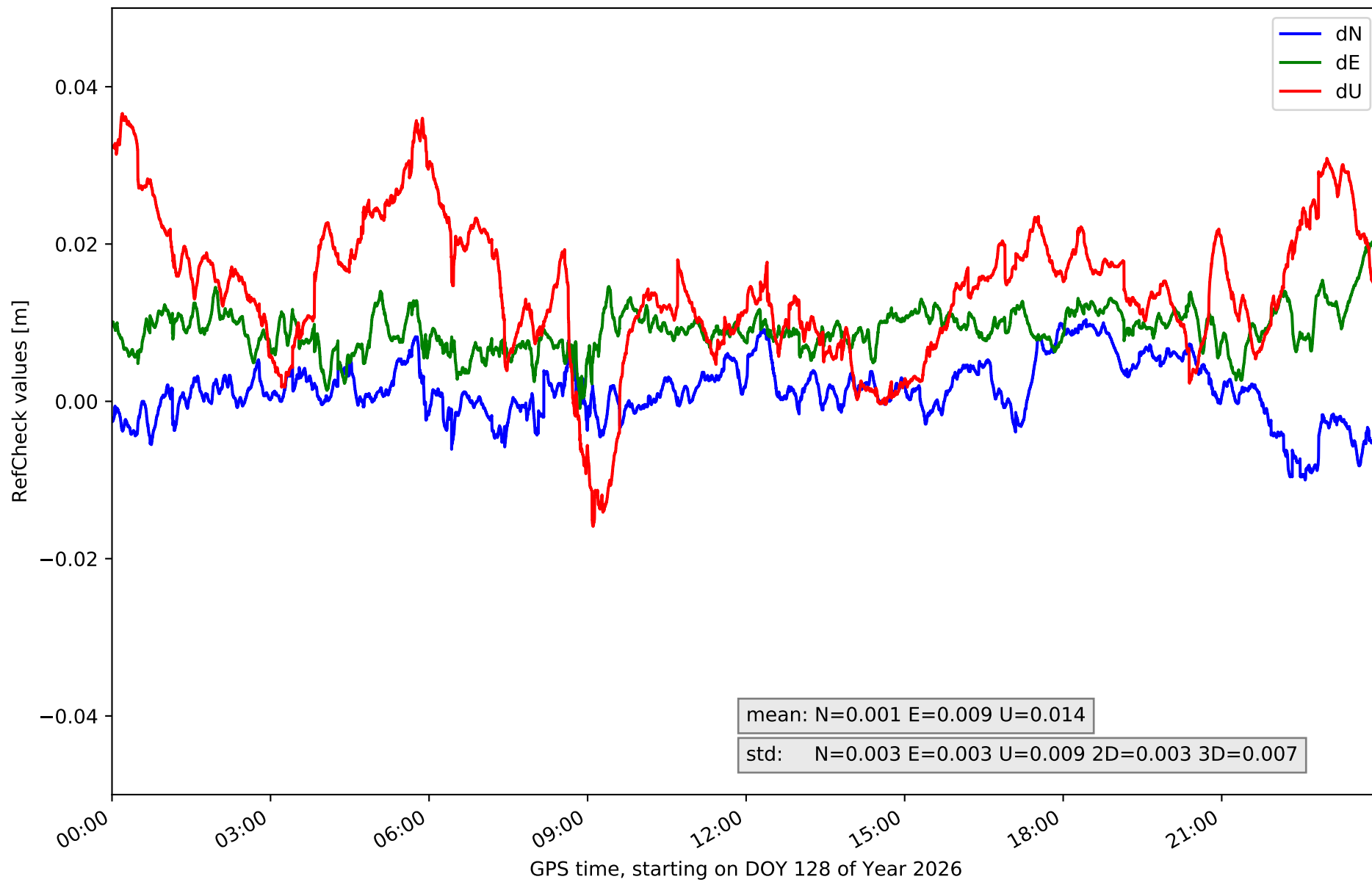

### RefCheck for station UCA1 in network NT13

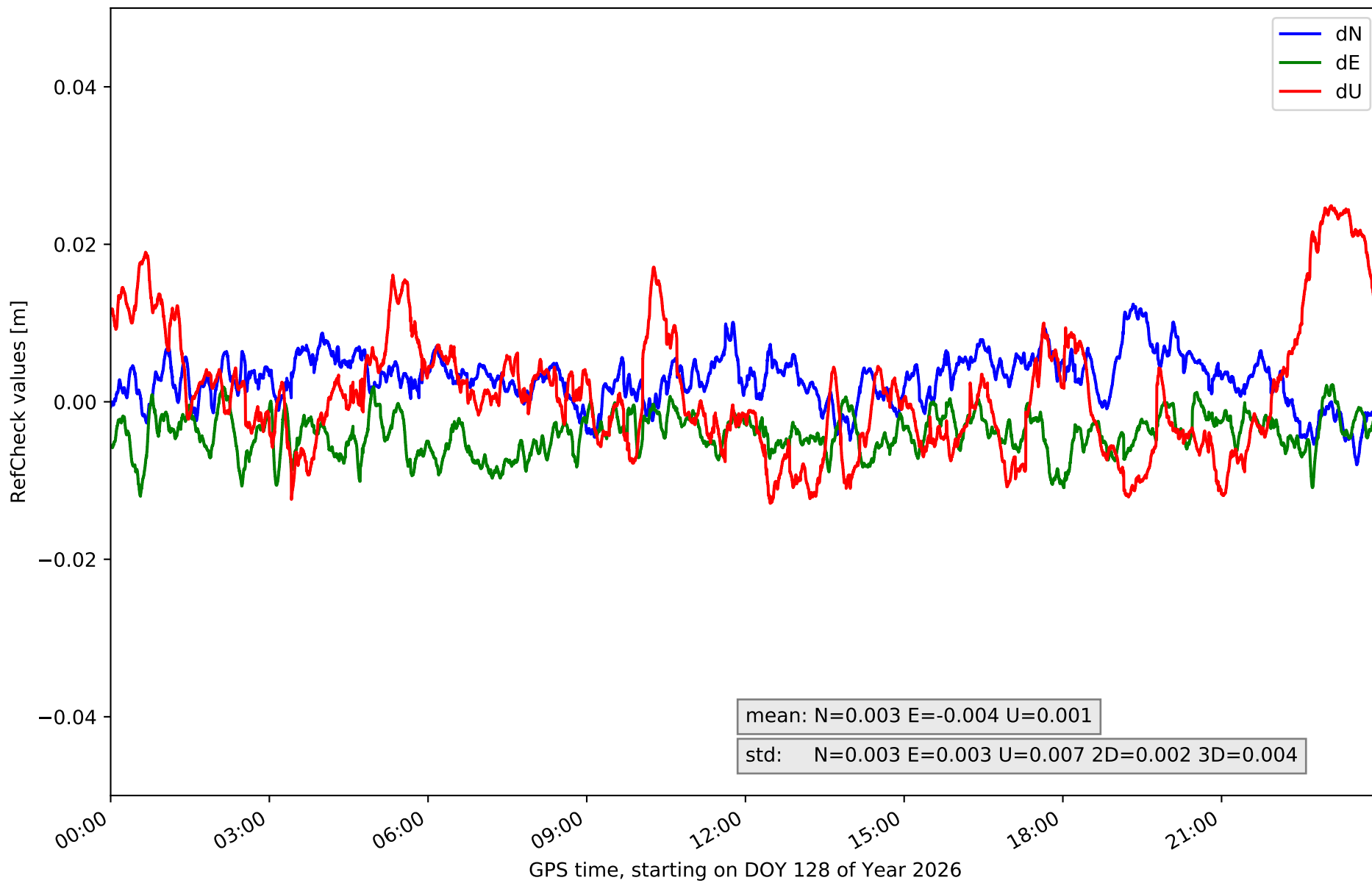

## RefCheck values for network NT13

Station	Nmin	Nmax	Nstd	Emin	Emax	Estd	Umin	Umax	Ustd	std2D	std3D	#2D > 0.01	% 2D > 0.01	#3D > 0.02	% 3D > 0.02
ALGC	-0.003	0.035	0.004	-0.023	0.013	0.003	-0.06	0.038	0.012	0.003	0.007	35774	49.1	10227	14.0
AND2	-0.011	0.005	0.003	-0.011	0.011	0.003	-0.022	0.009	0.005	0.002	0.004	1722	2.4	1131	1.6
ARAC	-0.001	0.018	0.003	-0.014	0.005	0.003	-0.018	0.025	0.007	0.003	0.003	37608	51.6	1922	2.6
CABR	-0.012	0.007	0.003	-0.016	0.011	0.004	-0.021	0.012	0.007	0.003	0.004	5248	7.2	1403	1.9
CAZA	-0.006	0.009	0.003	-0.015	0.004	0.003	-0.012	0.021	0.008	0.003	0.004	6925	9.5	2363	3.2
CEU1	-0.008	0.014	0.004	-0.027	-0.011	0.003	-0.017	0.042	0.01	0.003	0.005	72852	100.0	54484	74.8
CRDB	-0.018	0.007	0.003	-0.01	0.013	0.003	-0.043	0.025	0.01	0.003	0.006	9284	12.7	7613	10.4
HUEL	-0.009	0.012	0.004	-0.012	0.015	0.004	-0.004	0.035	0.007	0.002	0.006	2427	3.3	13148	18.0
LEBR	-0.015	0.016	0.005	-0.008	0.03	0.007	-0.05	0.008	0.011	0.006	0.011	57688	79.2	44130	60.6
MALA	-0.023	-0.001	0.003	-0.02	0.001	0.003	-0.018	0.024	0.007	0.003	0.004	68745	94.4	9888	13.6
MOFR	-0.009	0.011	0.004	-0.004	0.019	0.004	-0.019	0.028	0.009	0.004	0.005	33821	46.4	10308	14.1
MOTR	-0.017	-0.001	0.003	-0.016	0.005	0.004	-0.016	0.026	0.009	0.003	0.005	28616	39.3	9533	13.1
OSUN	-0.01	0.009	0.003	-0.011	0.013	0.004	-0.036	0.026	0.008	0.002	0.006	1576	2.2	4927	6.8
RON1	-0.028	0.009	0.008	-0.013	0.024	0.004	-0.031	0.06	0.013	0.006	0.009	21275	29.2	14364	19.7
SEV1	-0.014	0.001	0.003	-0.013	0.005	0.003	-0.026	0.009	0.006	0.003	0.004	12464	17.1	4582	6.3
TAR0	-0.01	0.01	0.003	-0.001	0.022	0.003	-0.016	0.037	0.009	0.003	0.007	31241	42.9	25767	35.4
UCA1	-0.008	0.012	0.003	-0.012	0.002	0.003	-0.013	0.025	0.007	0.002	0.004	3921	5.4	2372	3.3
Mean	-0.012	0.01	0.004	-0.013	0.011	0.004	-0.025	0.026	0.009	0.003	0.006	25363.9	34.8	12833.1	17.6
Min/Max	-0.028	0.035	0.008	-0.027	0.03	0.007	-0.06	0.06	0.013	0.006	0.011	72852	100.0	54484	74.8

fixing statistic for network NT13

fixing percentage of	all GNSS	G	R	E	C
using threshold 0.3	92.9	95.6	93.4	95.0	87.0
considering satellites with dual-frequency fixed	92.0	93.2	90.3	93.2	89.3
considering all signals separately	92.2	93.2	90.3	93.4	88.4