

summary for network NT10

timeperiod chosen: from 2026-05-03-00:00:00 until 2026-05-03-23:59:59

average update rate (durations larger than 15 seconds considered as observation gap): 1.0 seconds

average fixing percentage with threshold set to 0.3: 93.4 percent

stations available: 16 of 16

station information:

station BCL1:	antenna: LEIAR20	LEIM	receiver: LEICA GR25	height: 56.129
station BCLN:	antenna: LEIAR25.R4	LEIT	receiver: LEICA GR10	height: 84.875
station BELL:	antenna: LEIAR25.R4	NONE	receiver: LEICA GR50	height: 853.488
station BINE:	antenna: GPPNULLANTENNA	NONE	receiver: LEICA GR50	height: 346.97
station CREU:	antenna: LEIAR25.R4	NONE	receiver: LEICA GR50	height: 133.464
station EBRE:	antenna: LEIAR25.R4	NONE	receiver: LEICA GR50	height: 107.868
station EBRO:	antenna: LEIAR20	LEIM	receiver: LEICA GR50	height: 54.387
station ESCO:	antenna: LEIAR25.R4	NONE	receiver: LEICA GR50	height: 2508.504
station GIRO:	antenna: LEIAR20	LEIM	receiver: LEICA GR50	height: 112.767
station GRAU:	antenna: GPPNULLANTENNA	NONE	receiver: TPS NET-G3	height: 509.777
station MEQU:	antenna: GPPNULLANTENNA	NONE	receiver: LEICA GR50	height: 138.594
station OLOT:	antenna: TRM57971.00	TZGD	receiver: LEICA GR25	height: 600.533
station PUIG:	antenna: TRM59900.00	SCIS	receiver: TRIMBLE NETR9	height: 1162.395
station TARR:	antenna: LEIAR20	LEIM	receiver: LEICA GR25	height: 491.514
station TRRG:	antenna: LEIAR20	LEIM	receiver: LEICA GR50	height: 55.163
station VRO2:	antenna: GPPNULLANTENNA	NONE	receiver: LEICA GR50	height: 541.427

Processing rate in network NT10

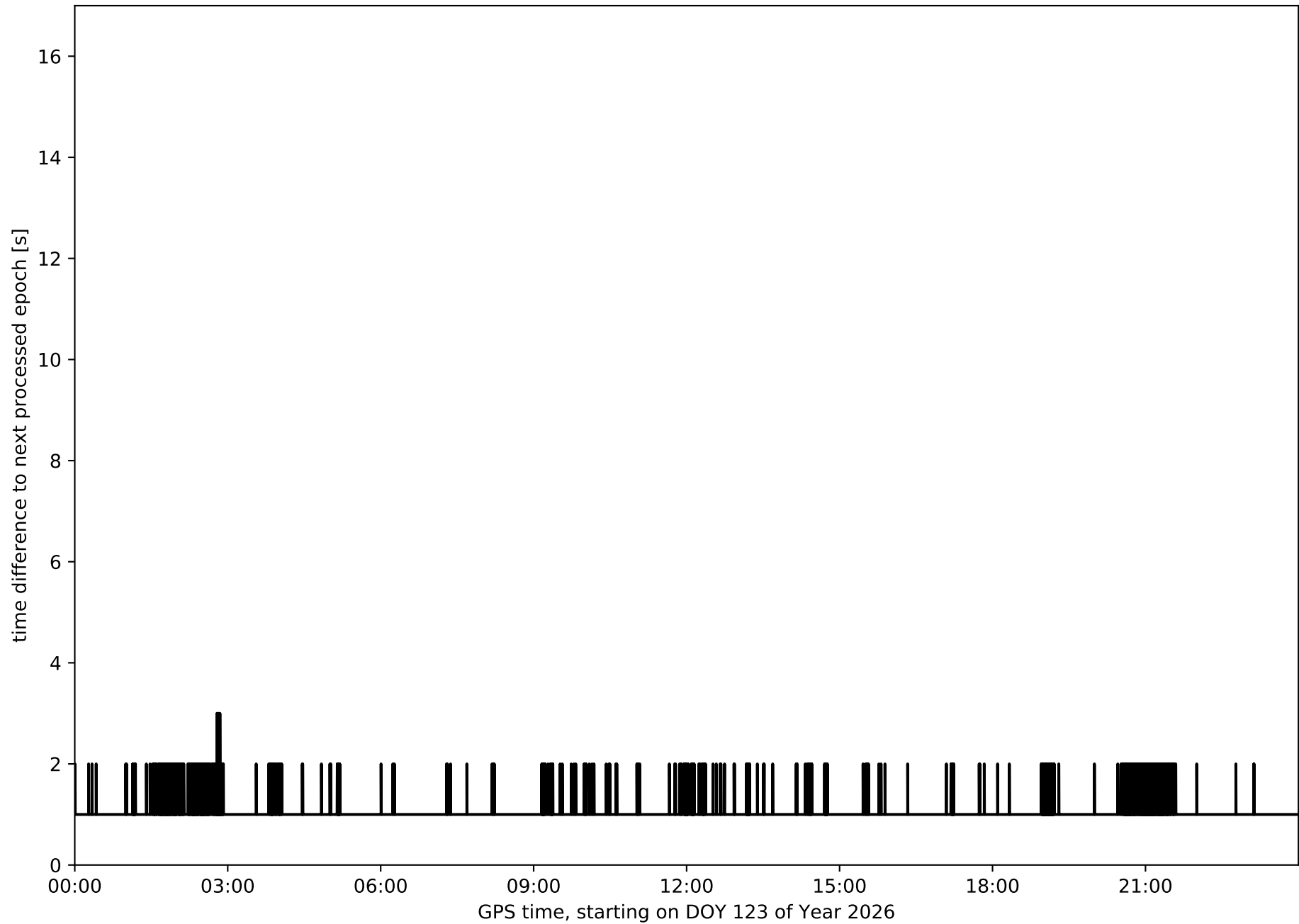

Histogram of the processing rate in network NT10 (durations larger 15 seconds neglected)

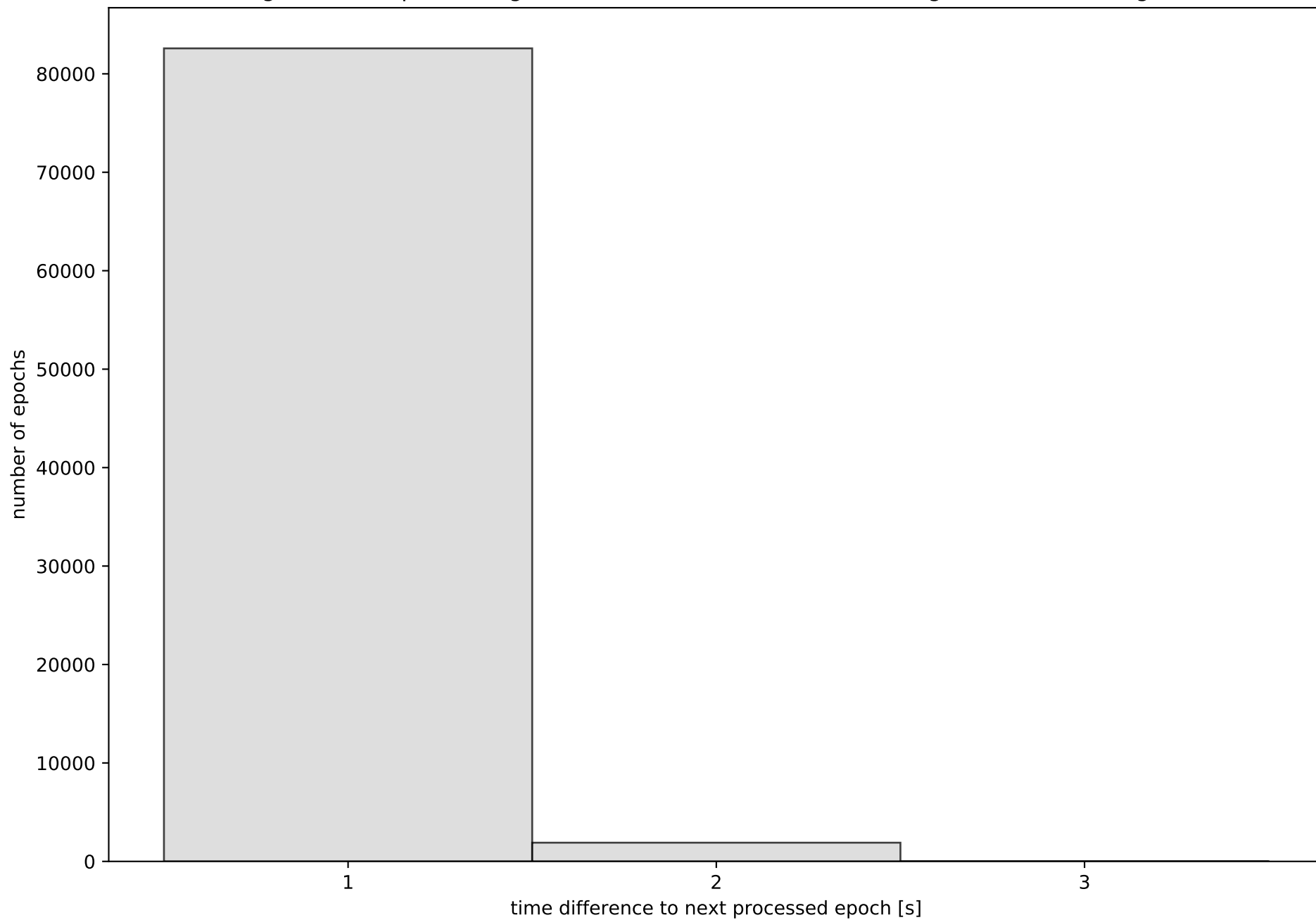

Network NT10 with threshold set to 0.3

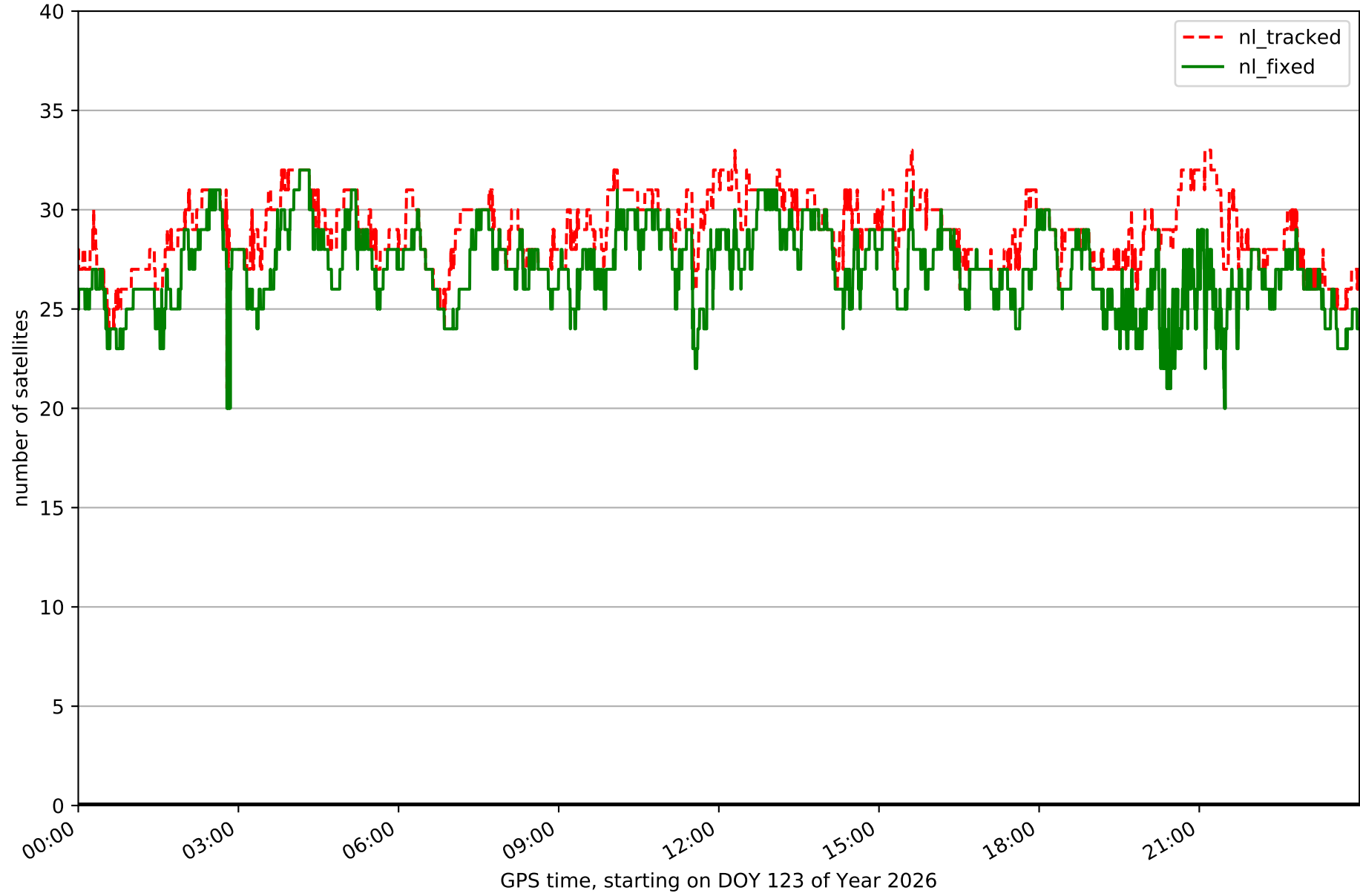

Fixing percentage of satellites in network NT10 with threshold set to 0.3

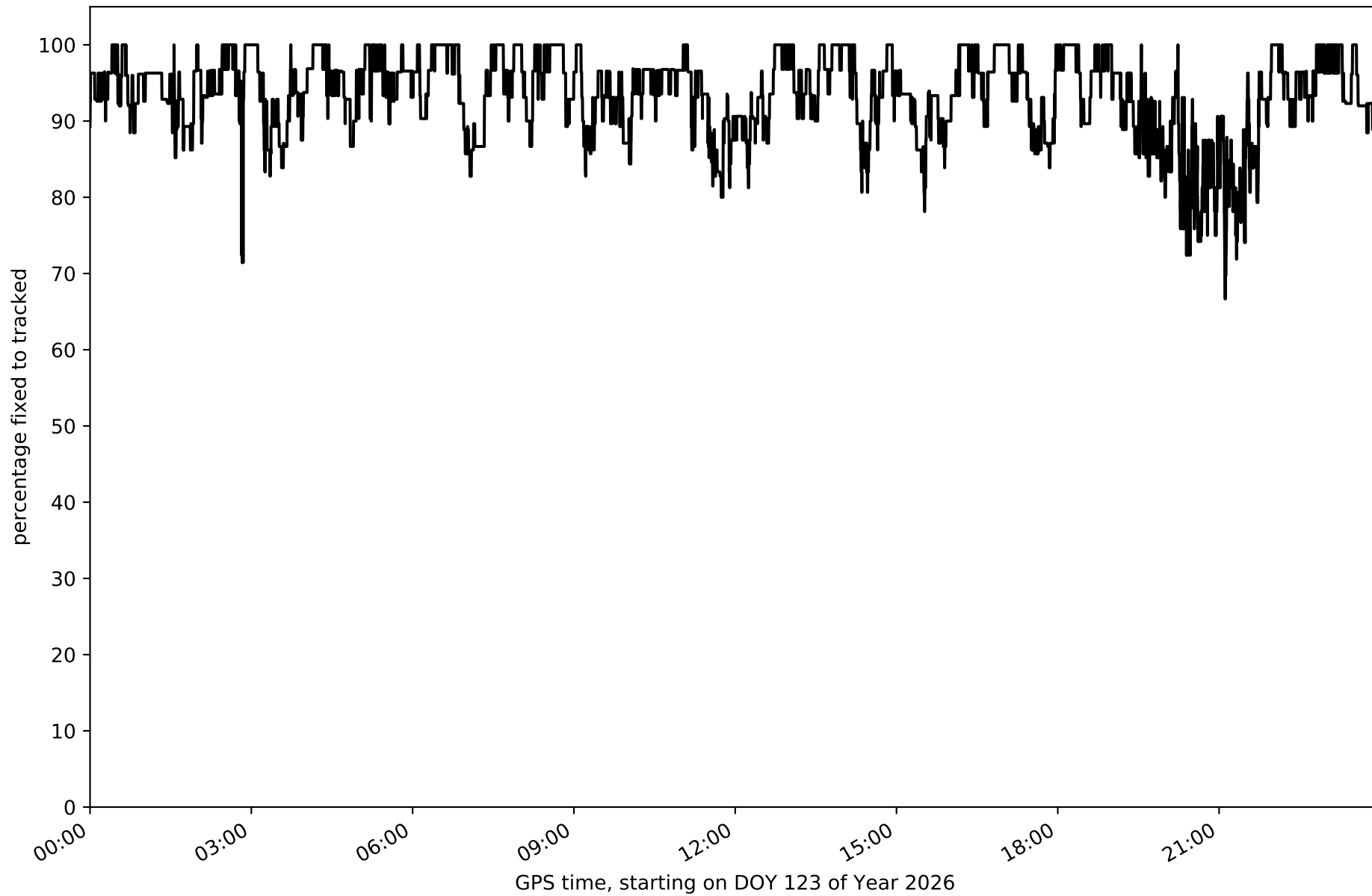

Network NT10 - only GPS with threshold set to 0.3

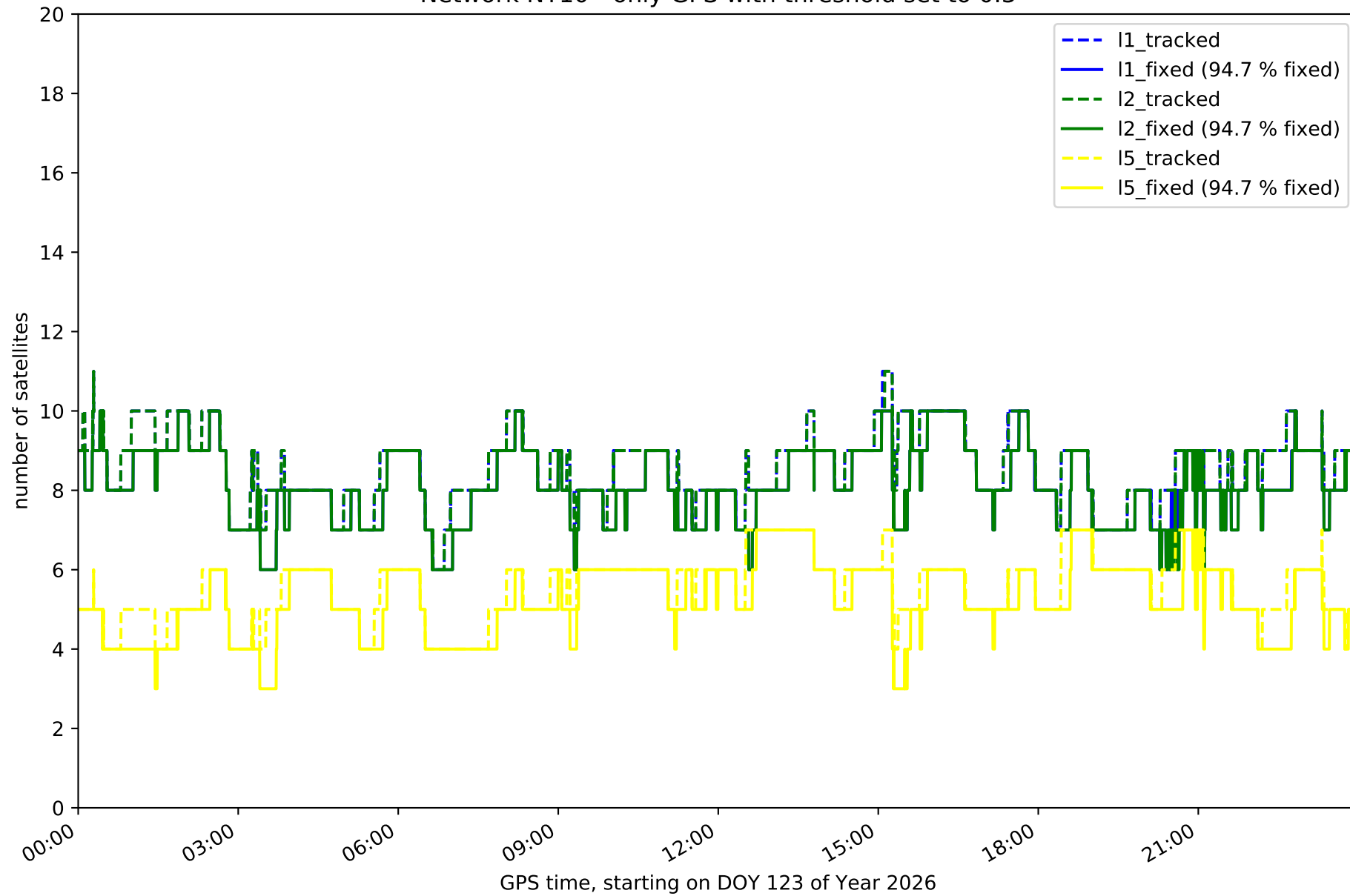

Network NT10 - only GLONASS with threshold set to 0.3

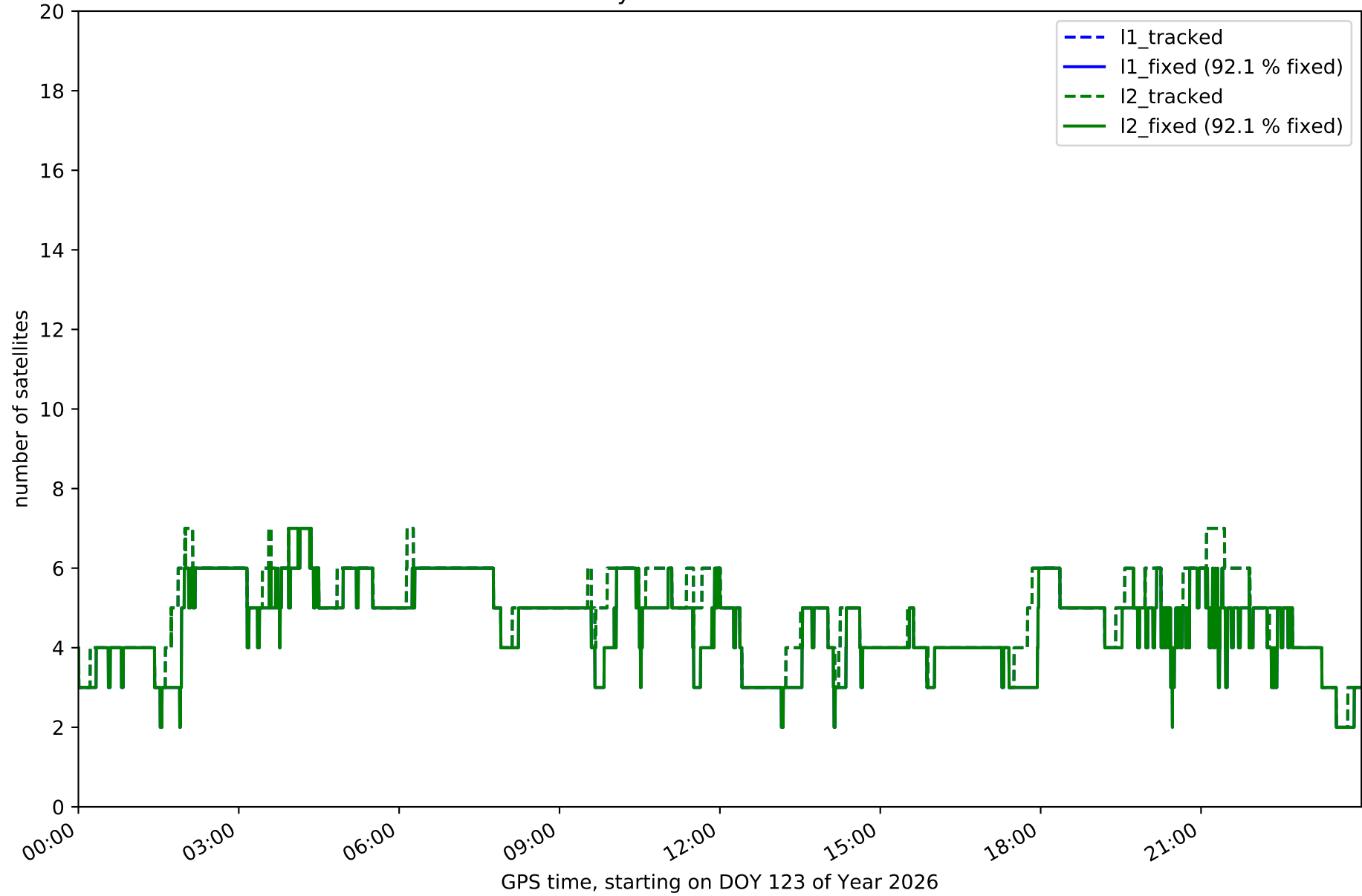

Network NT10 - only BDS with threshold set to 0.3

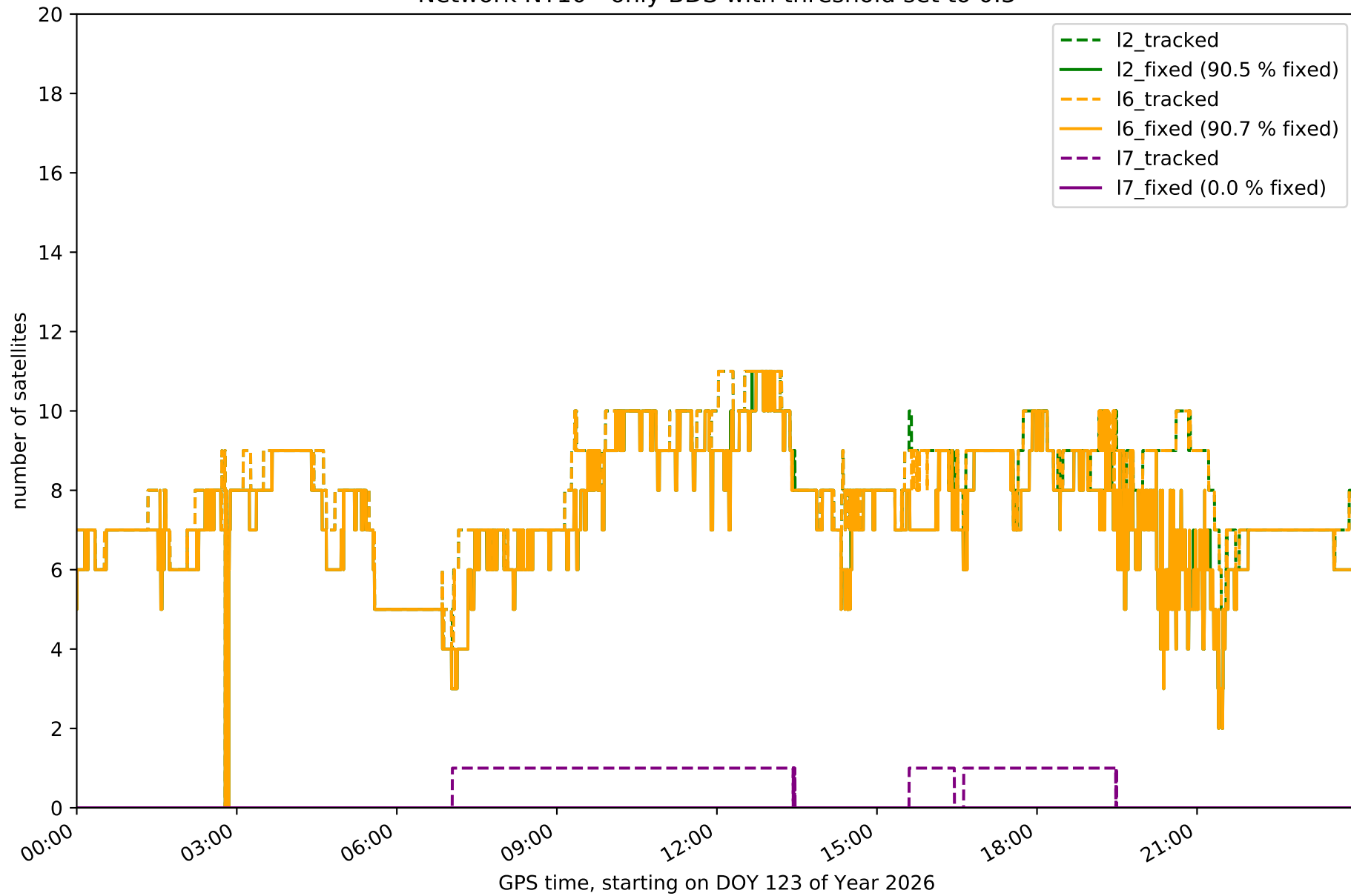

Network NT10 - only Galileo with threshold set to 0.3

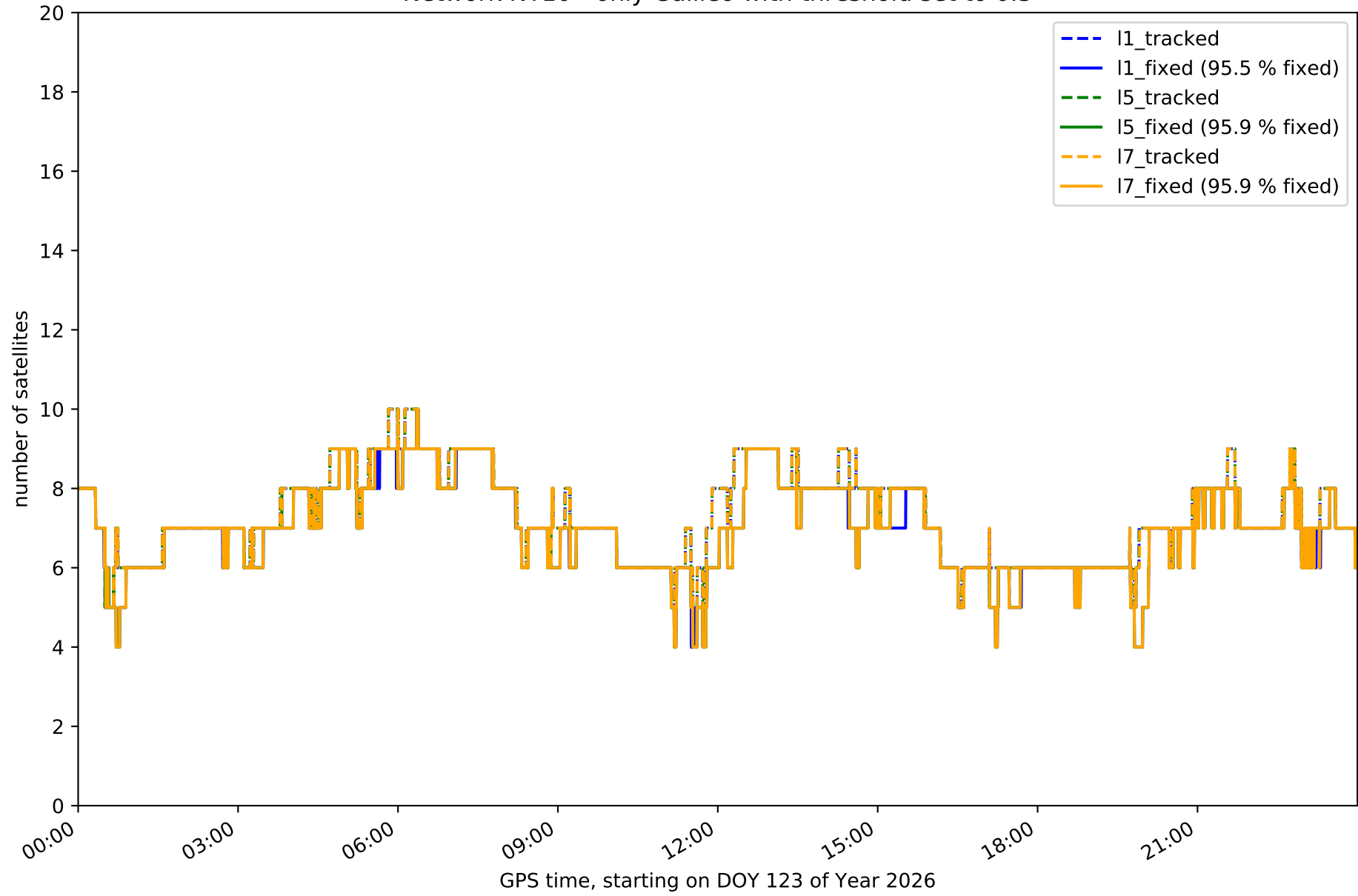

Station BCL1 in network NT10

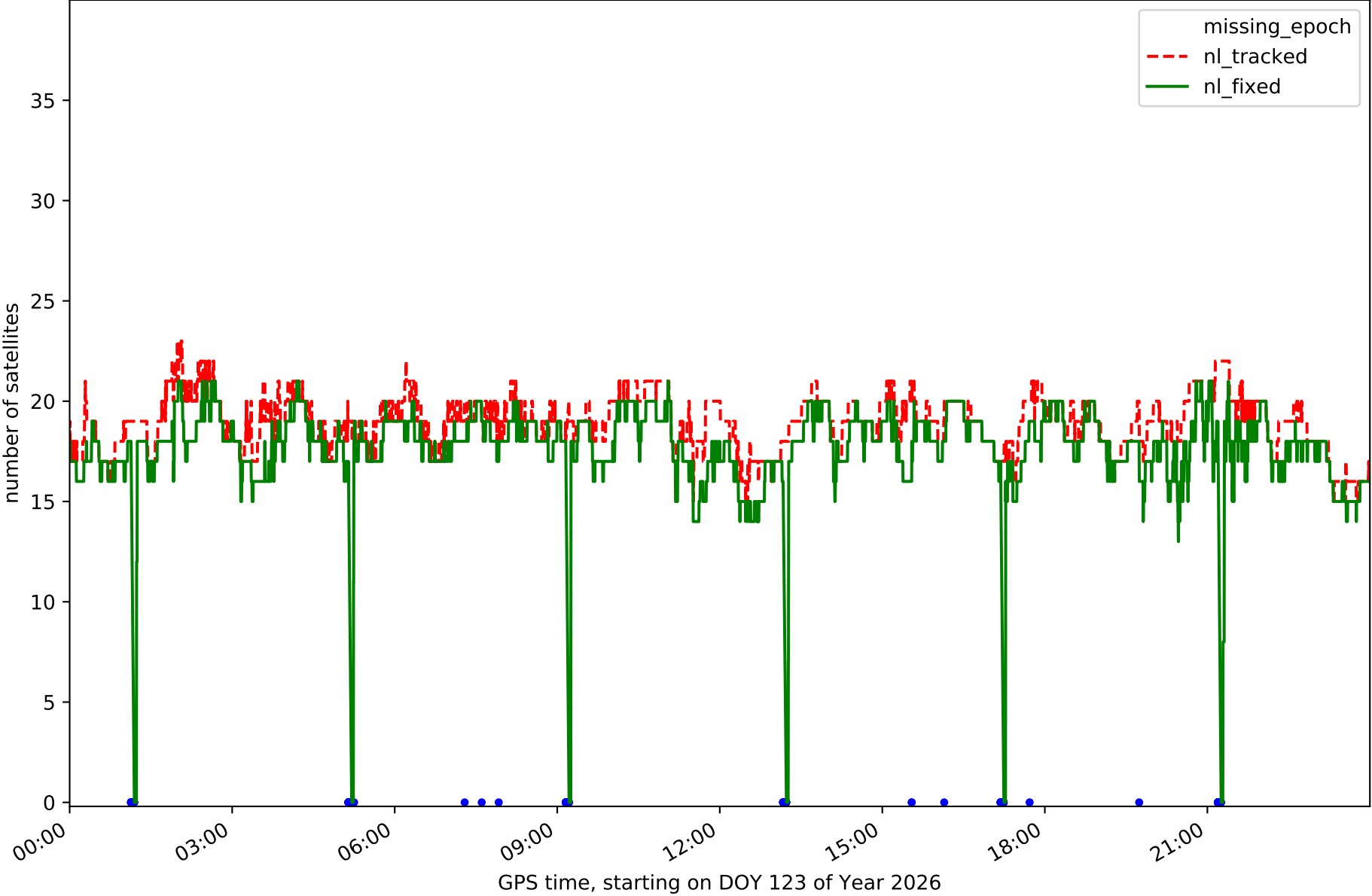

Station BCLN in network NT10

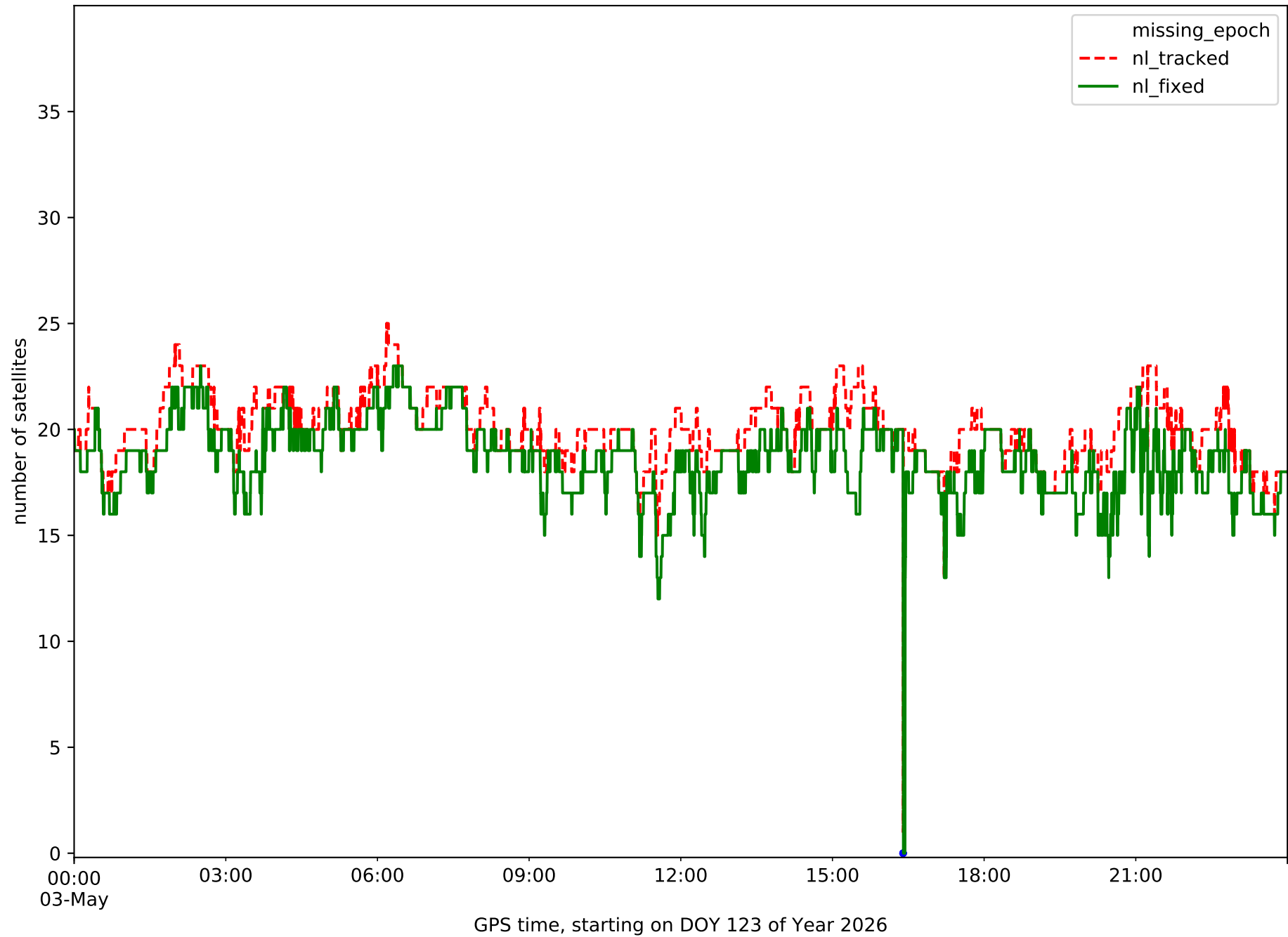

Station BELL in network NT10

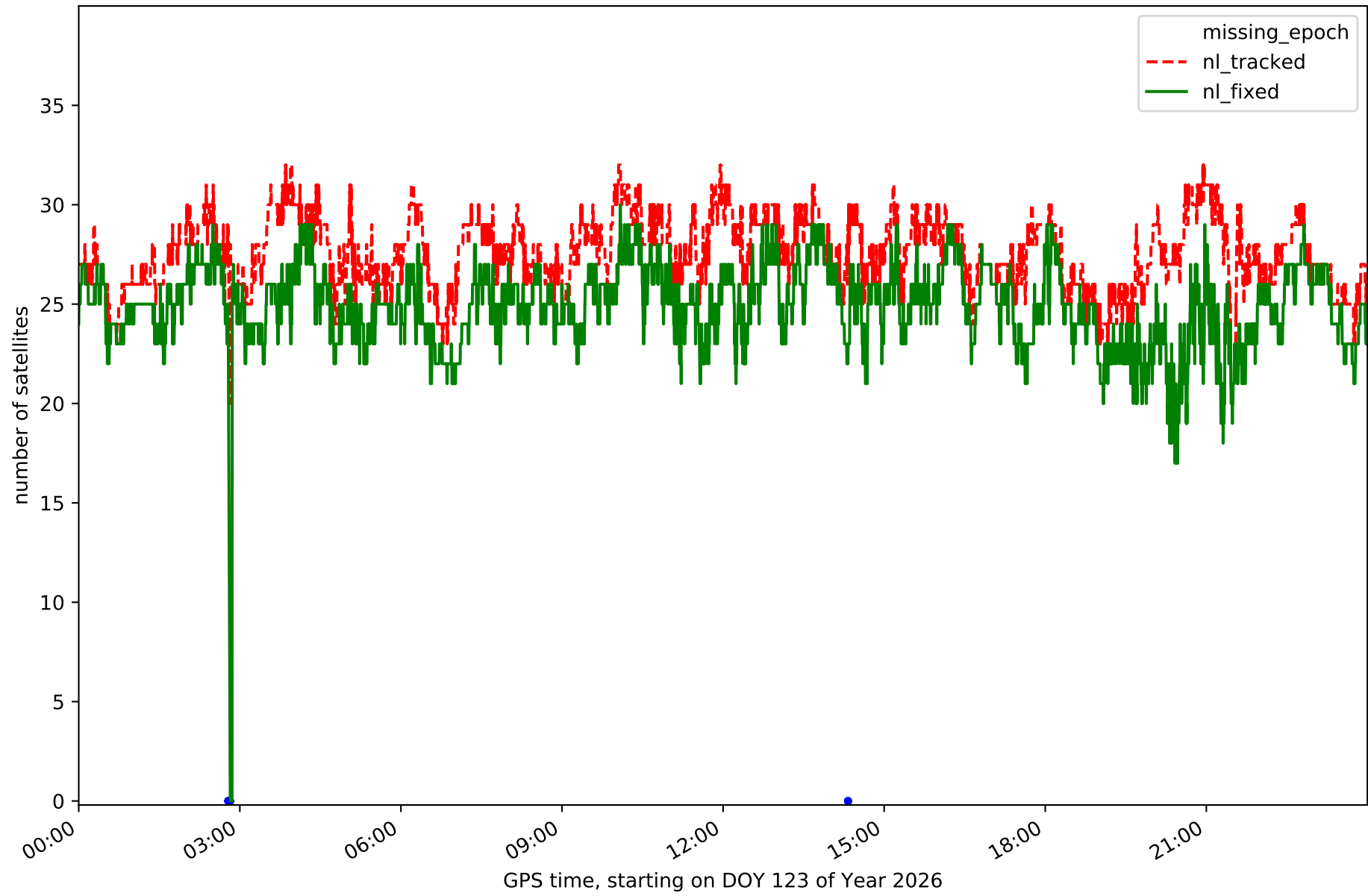

Station BINE in network NT10

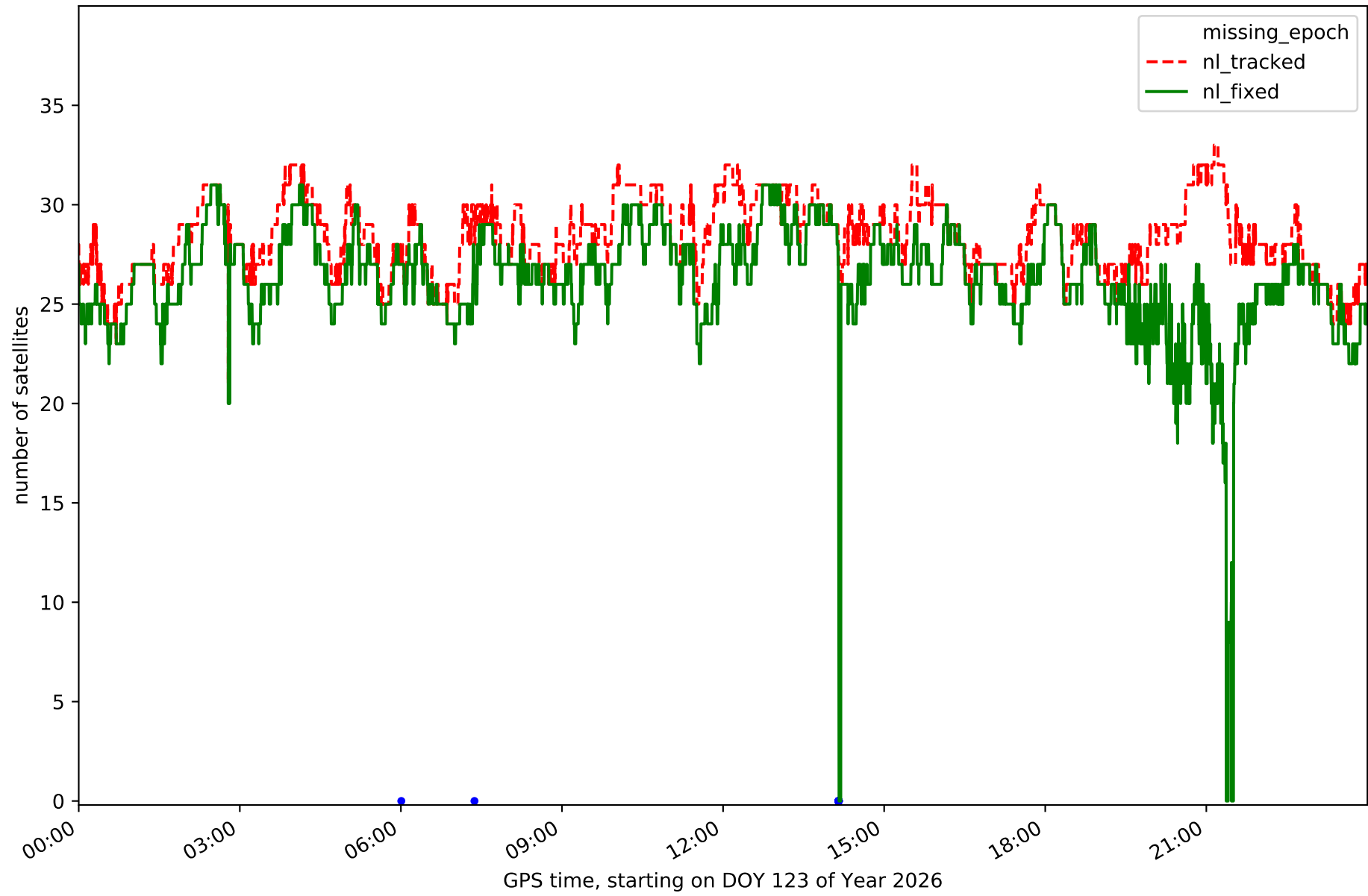

Station CREU in network NT10

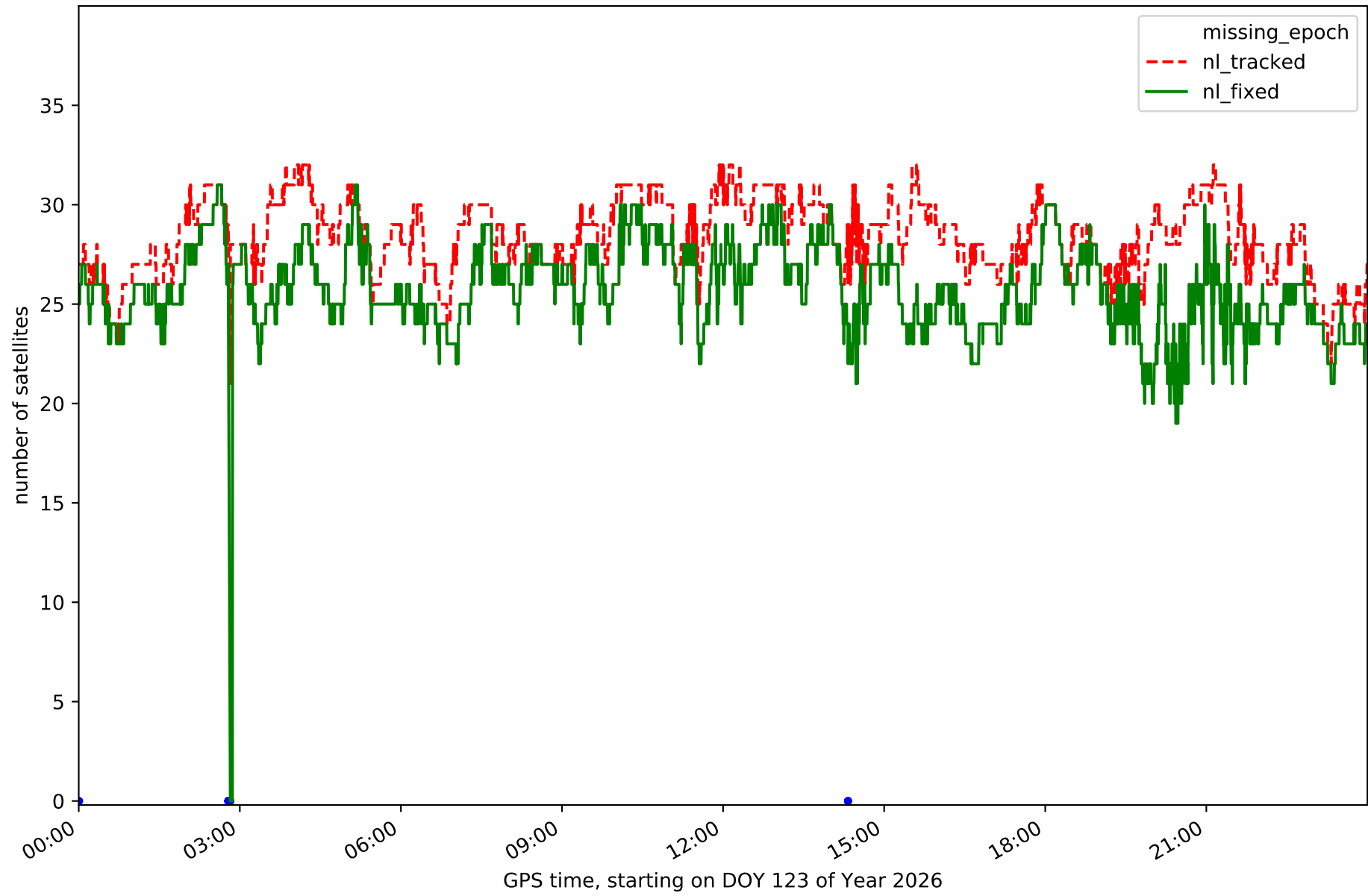

Station EBRE in network NT10

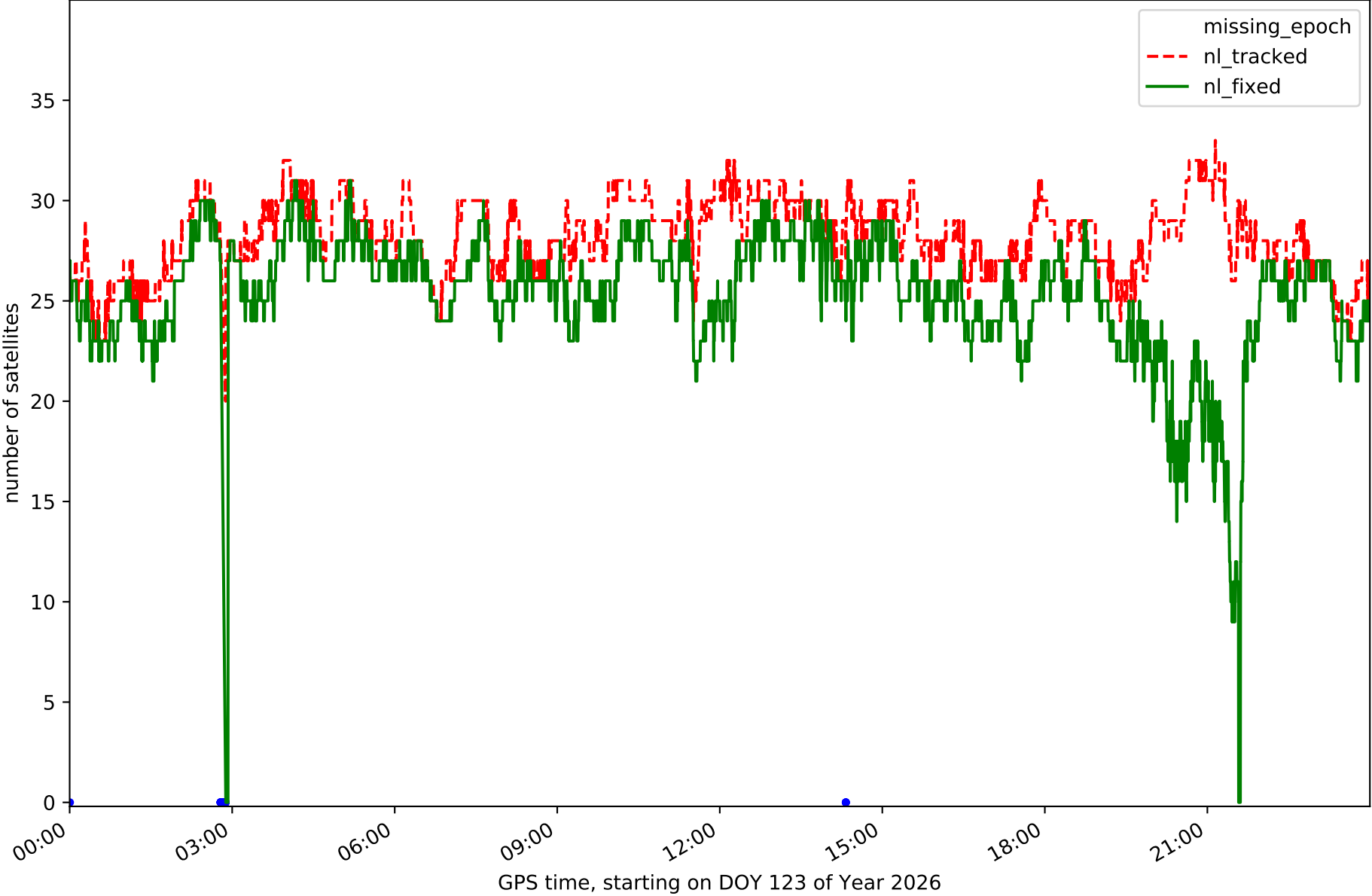

Station EBRO in network NT10

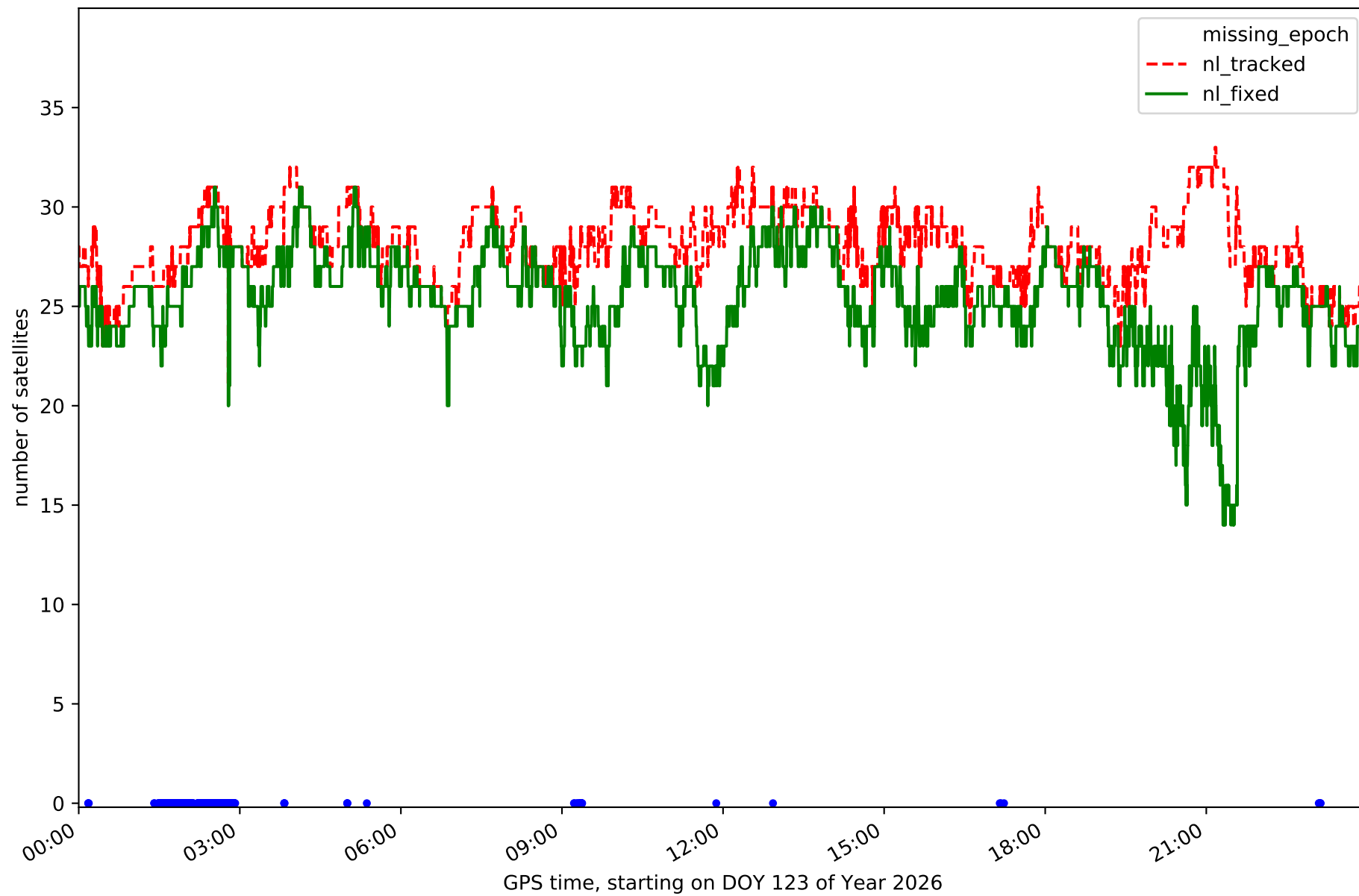

Station ESCO in network NT10

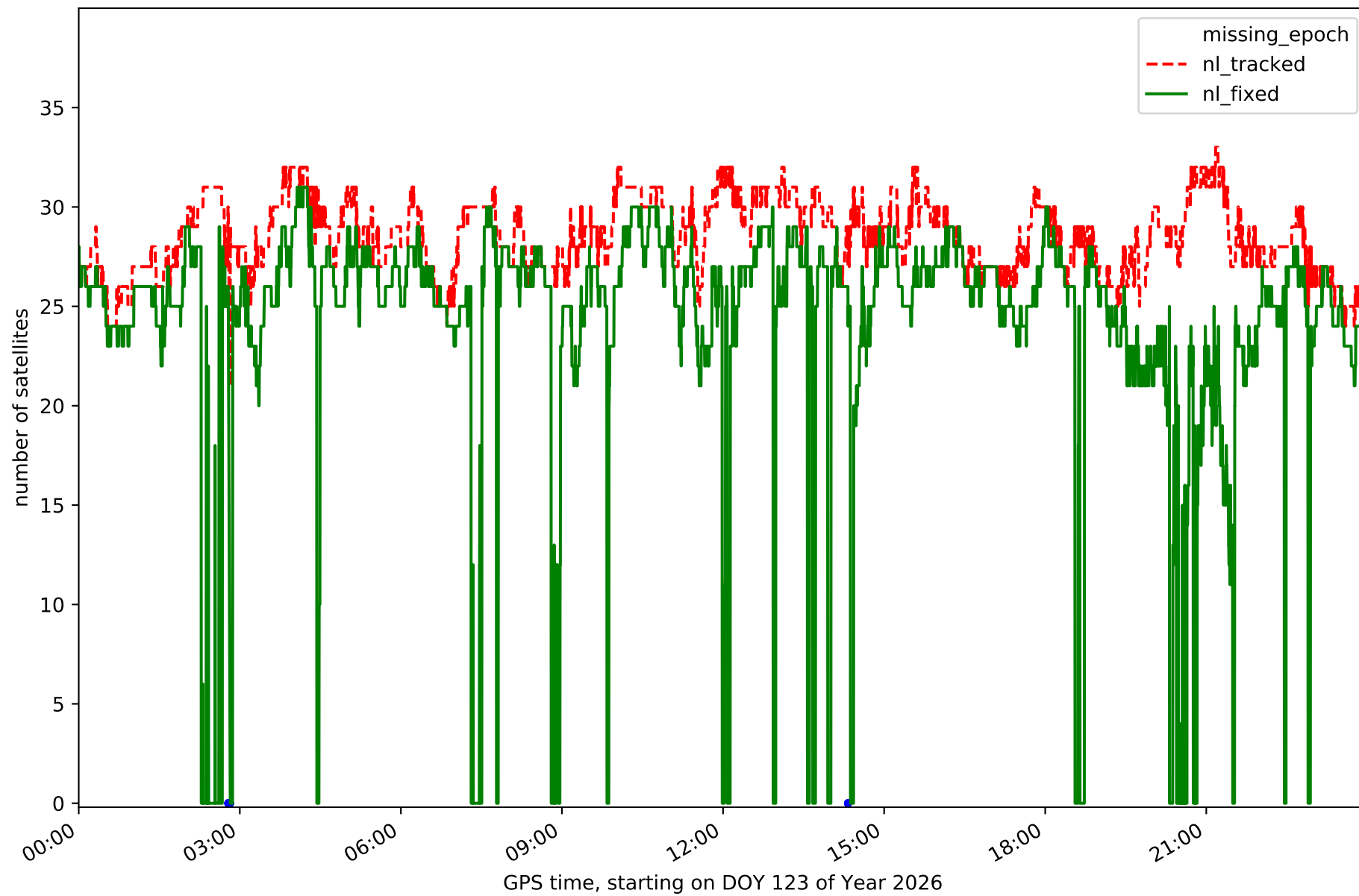

Station GIRO in network NT10

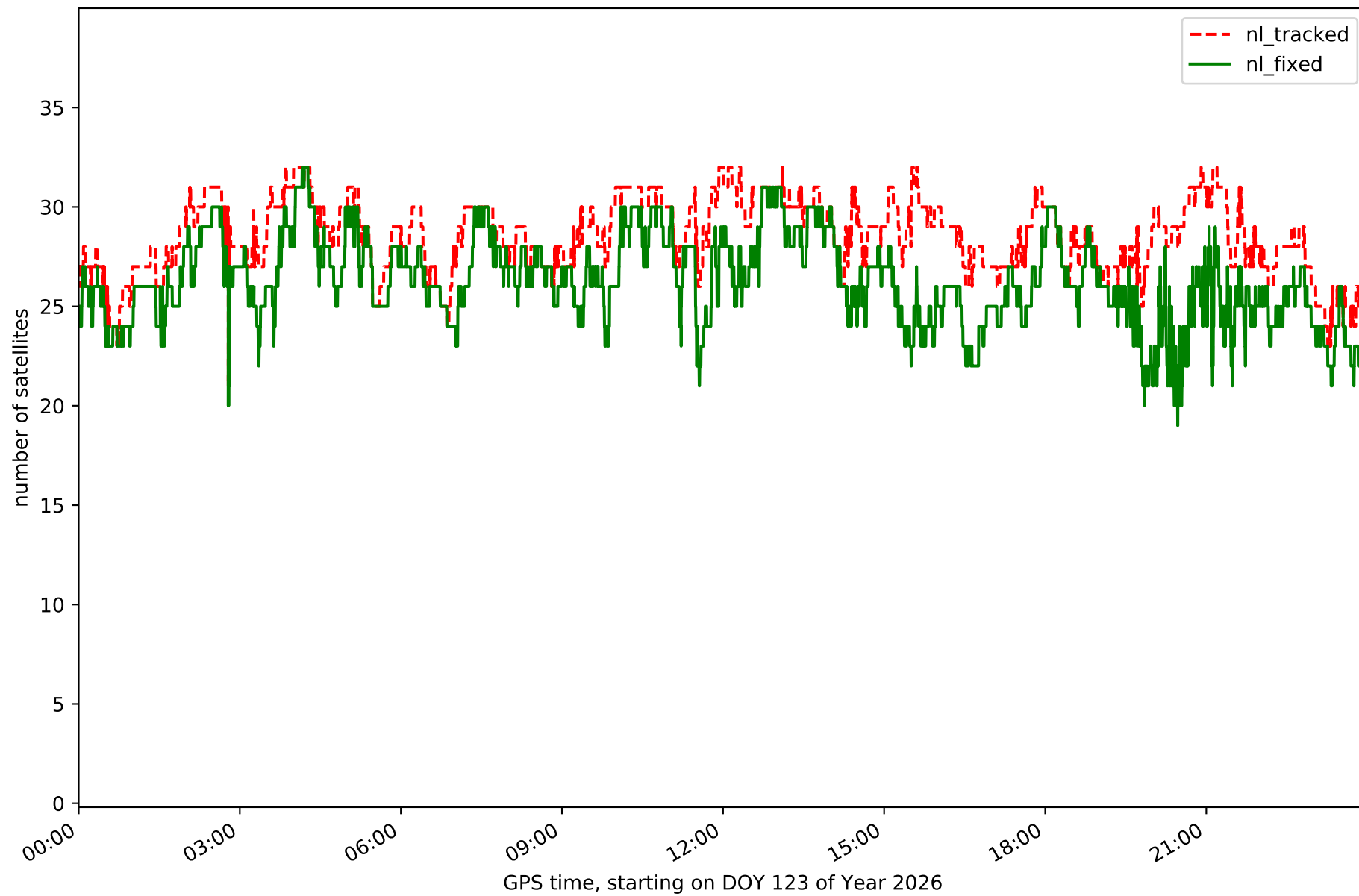

Station GRAU in network NT10

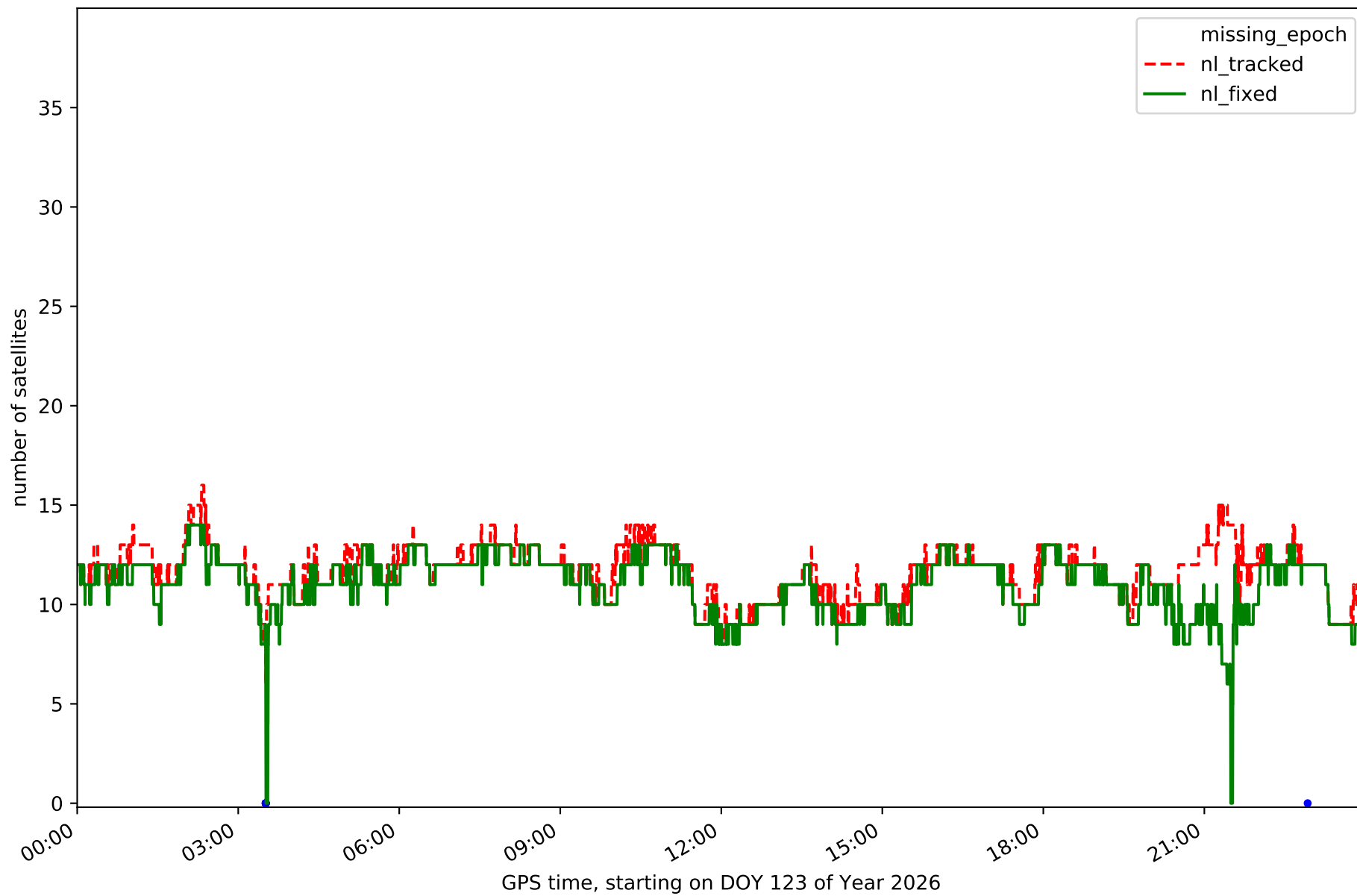

Station MEQU in network NT10

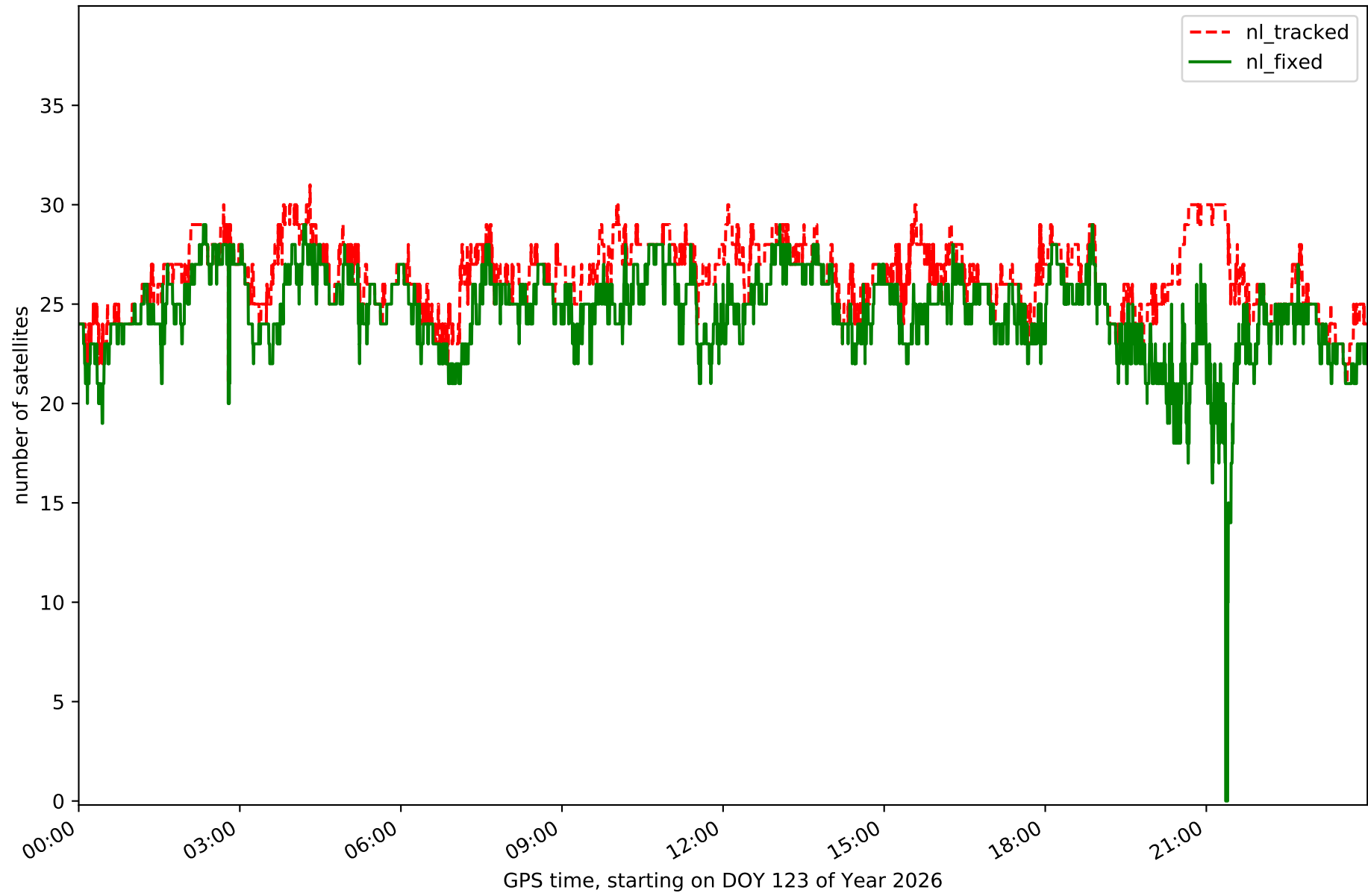

Station OLOT in network NT10

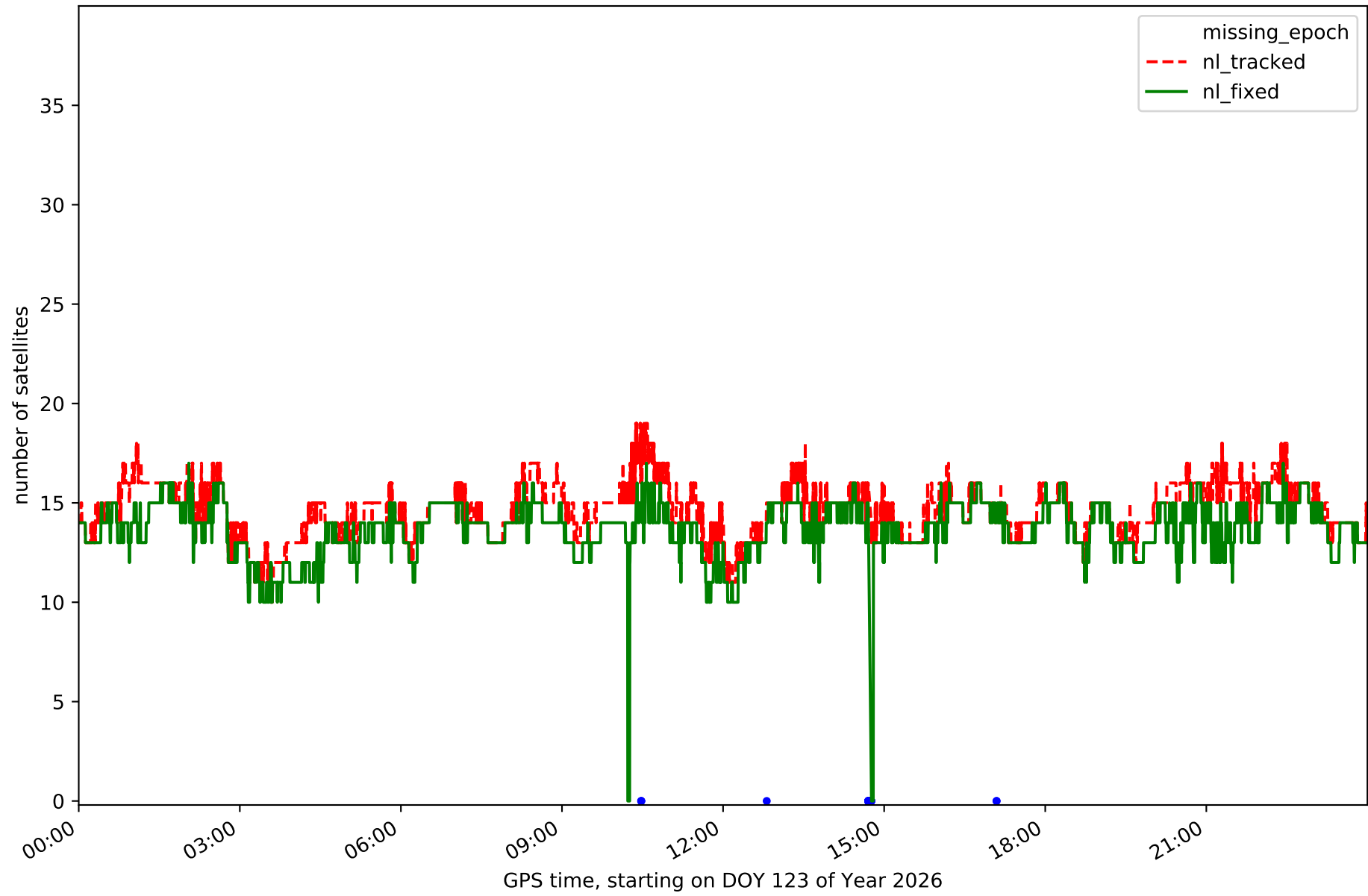

Station PUIG in network NT10

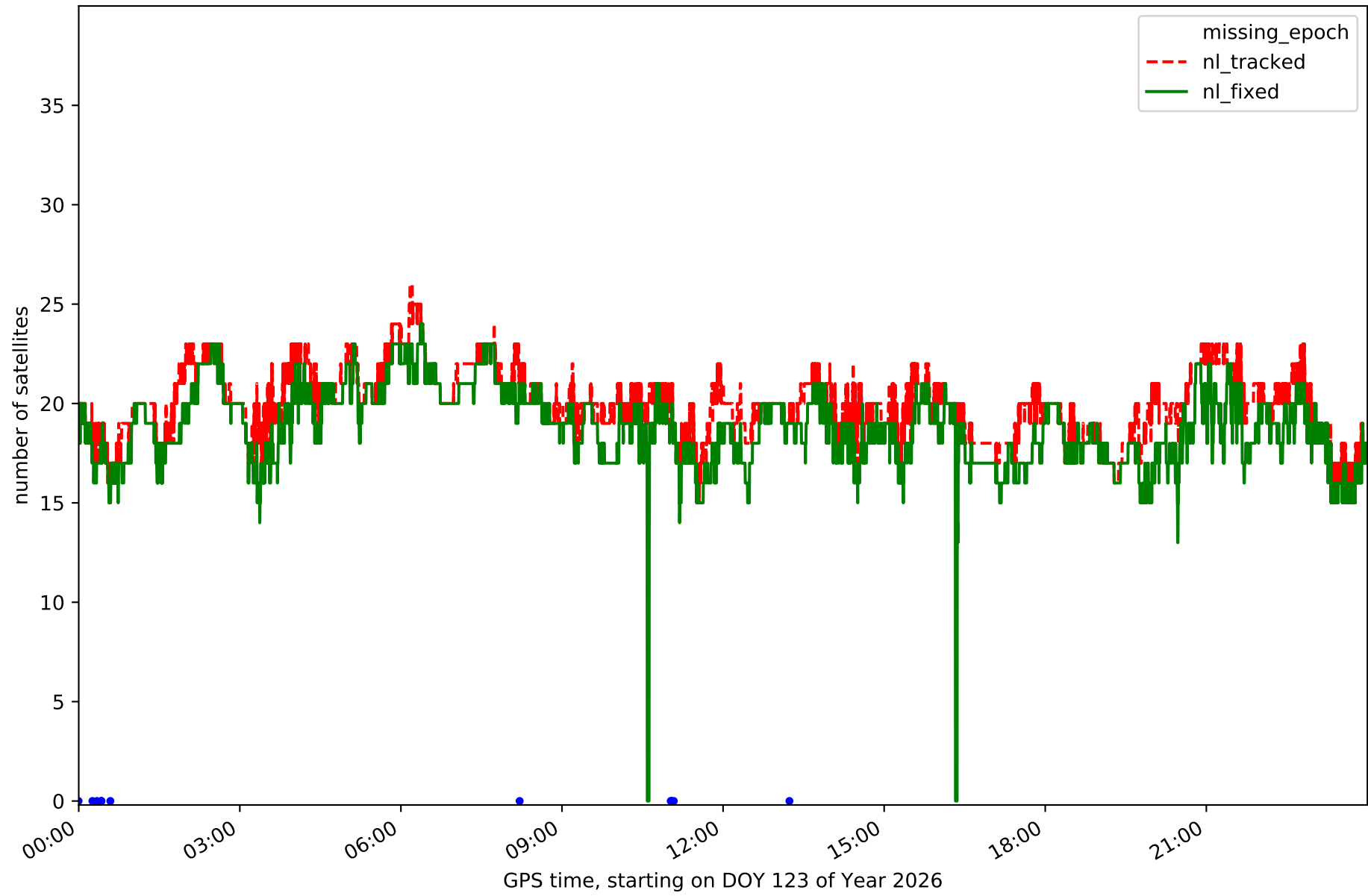

Station TARR in network NT10

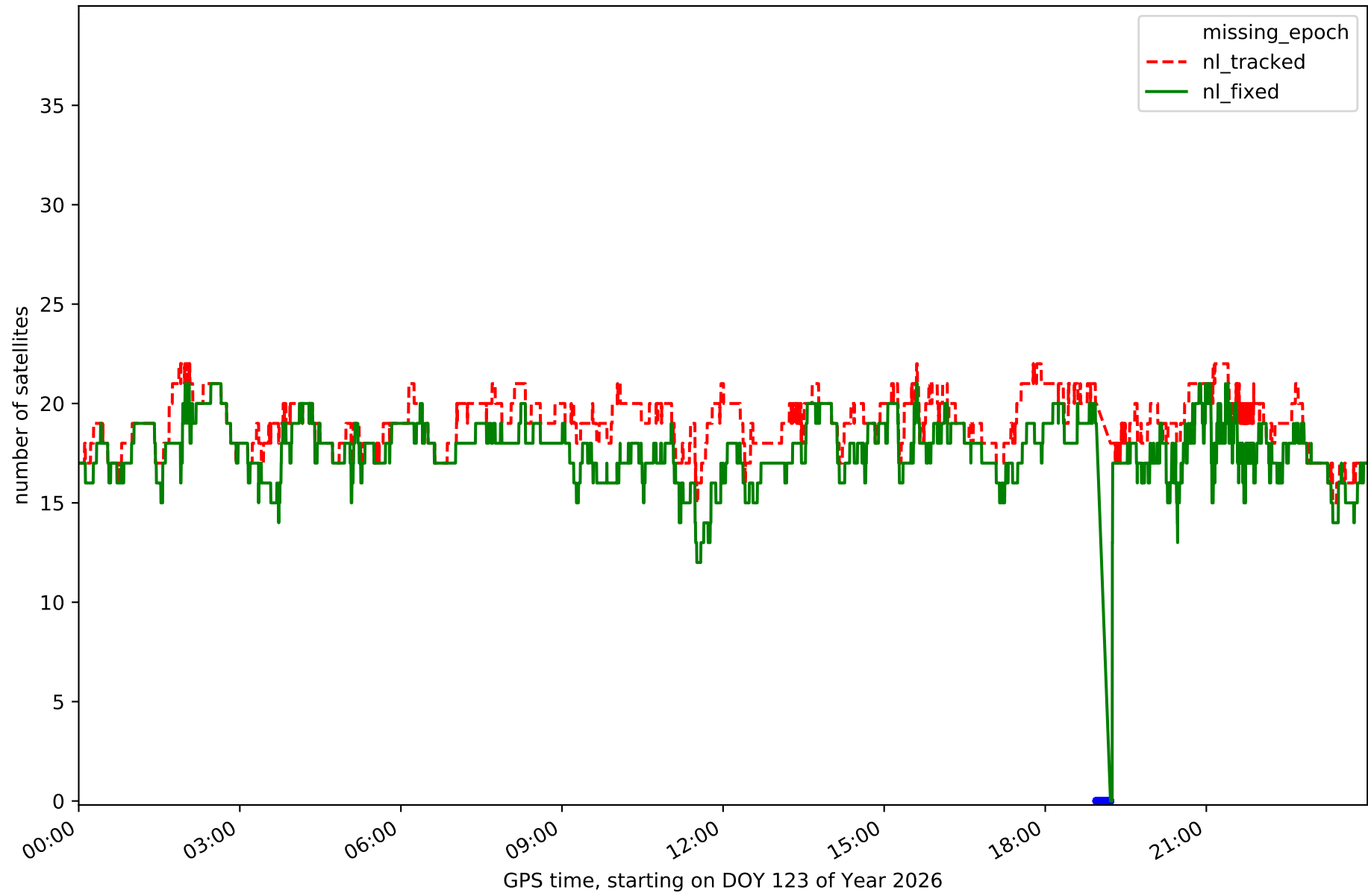

Station TRRG in network NT10

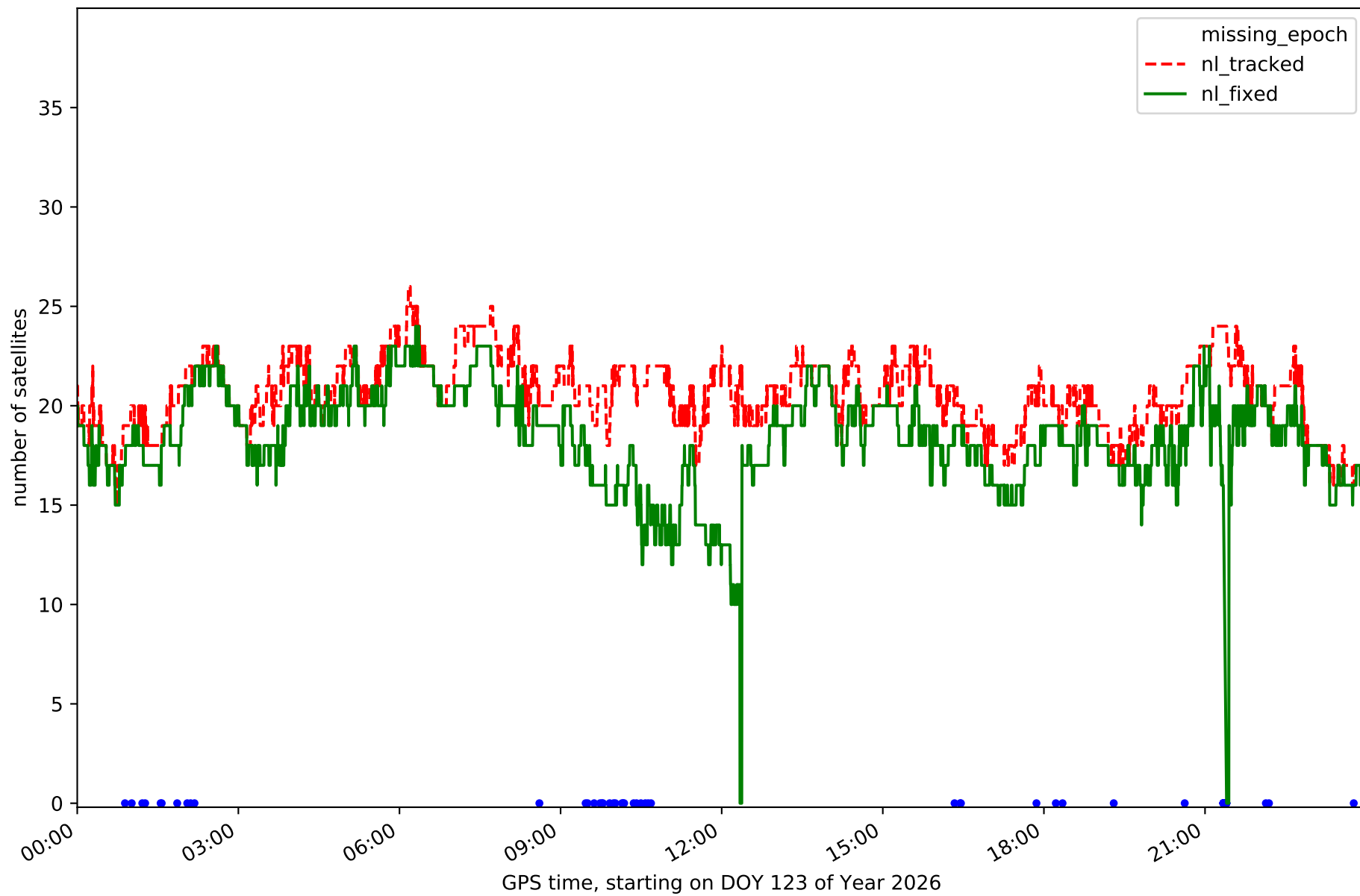

Station VRO2 in network NT10

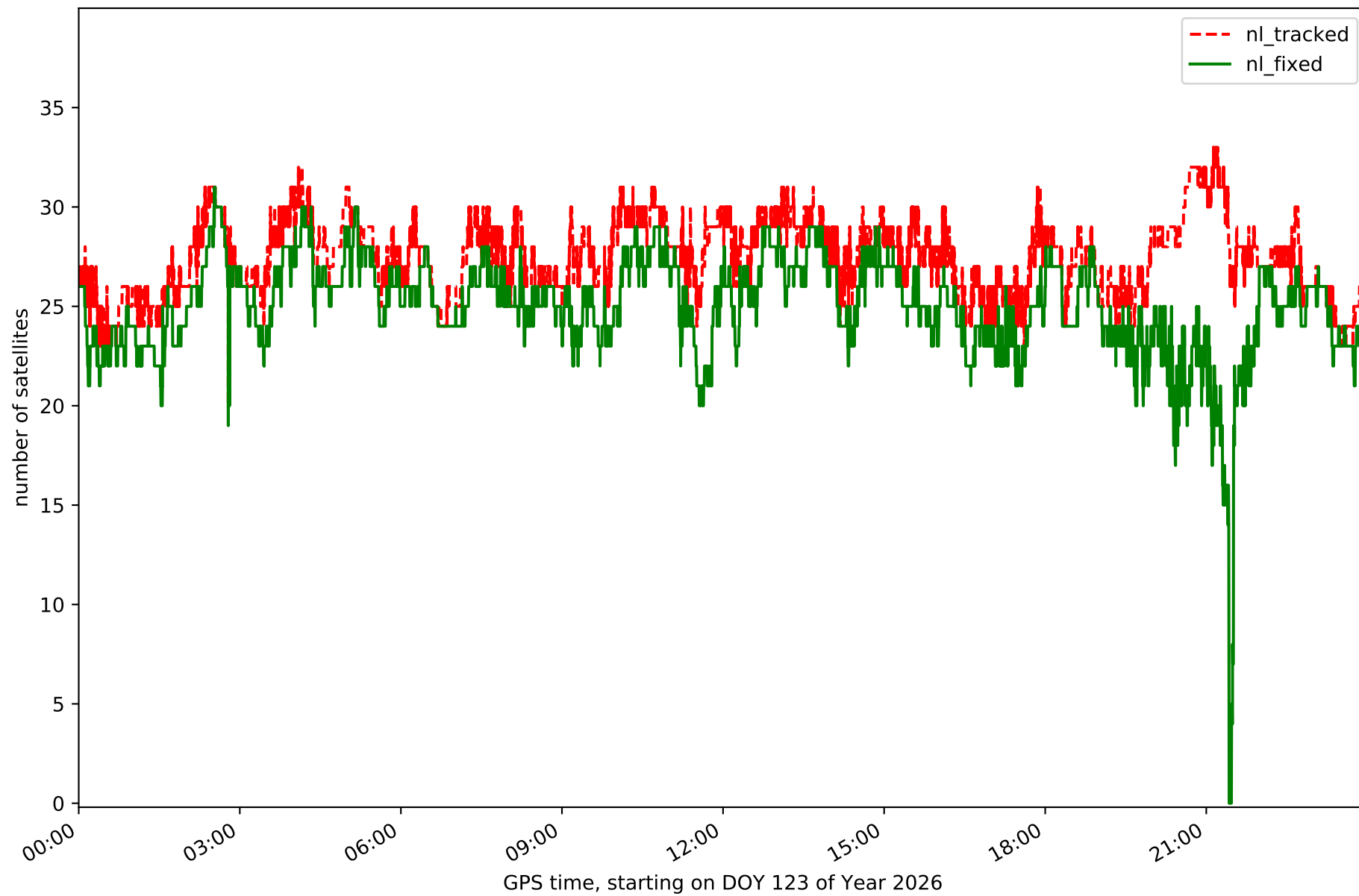

RefCheck for station BCL1 in network NT10

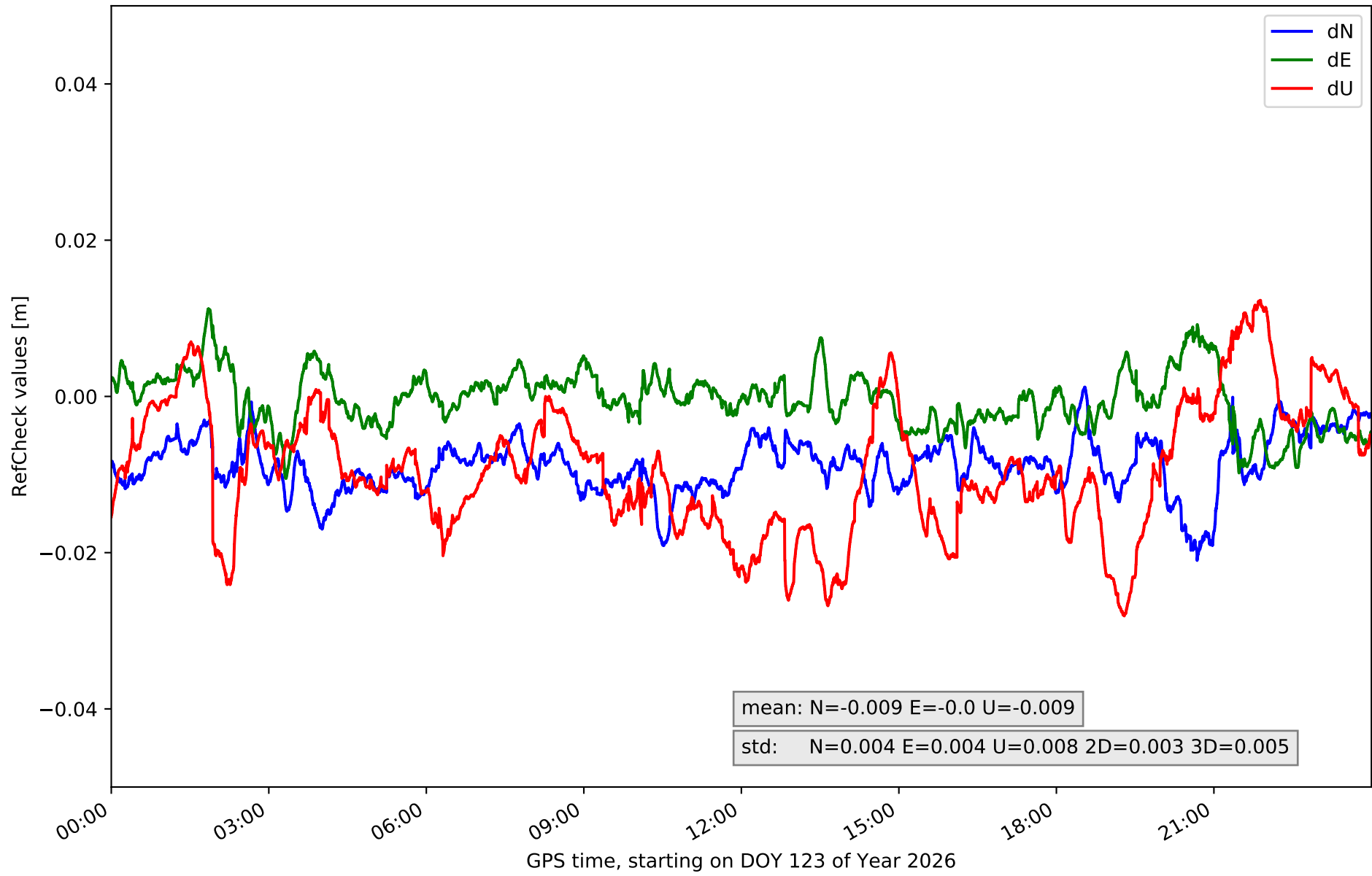

RefCheck for station BCLN in network NT10

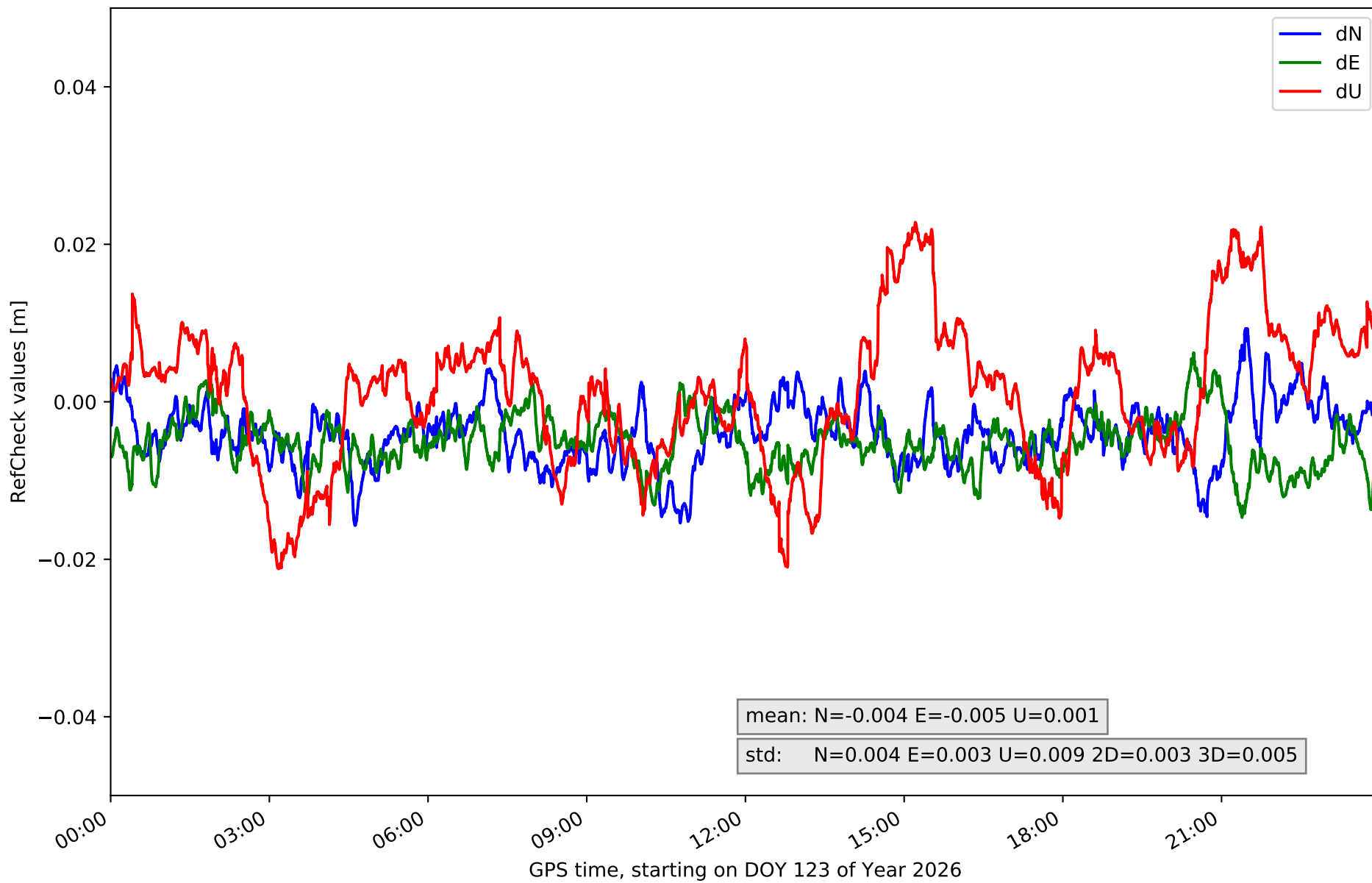

RefCheck for station BELL in network NT10

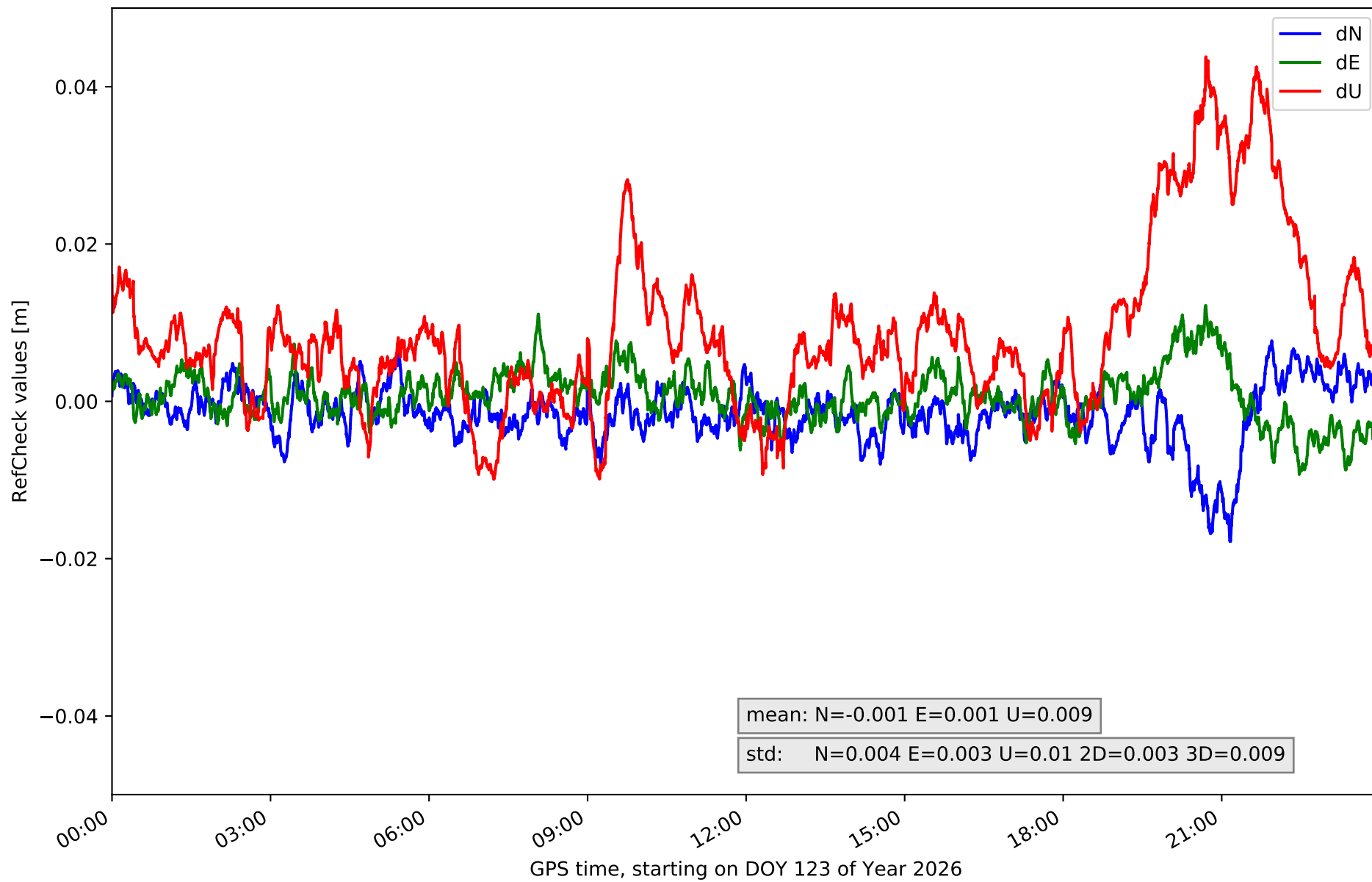

RefCheck for station BINE in network NT10

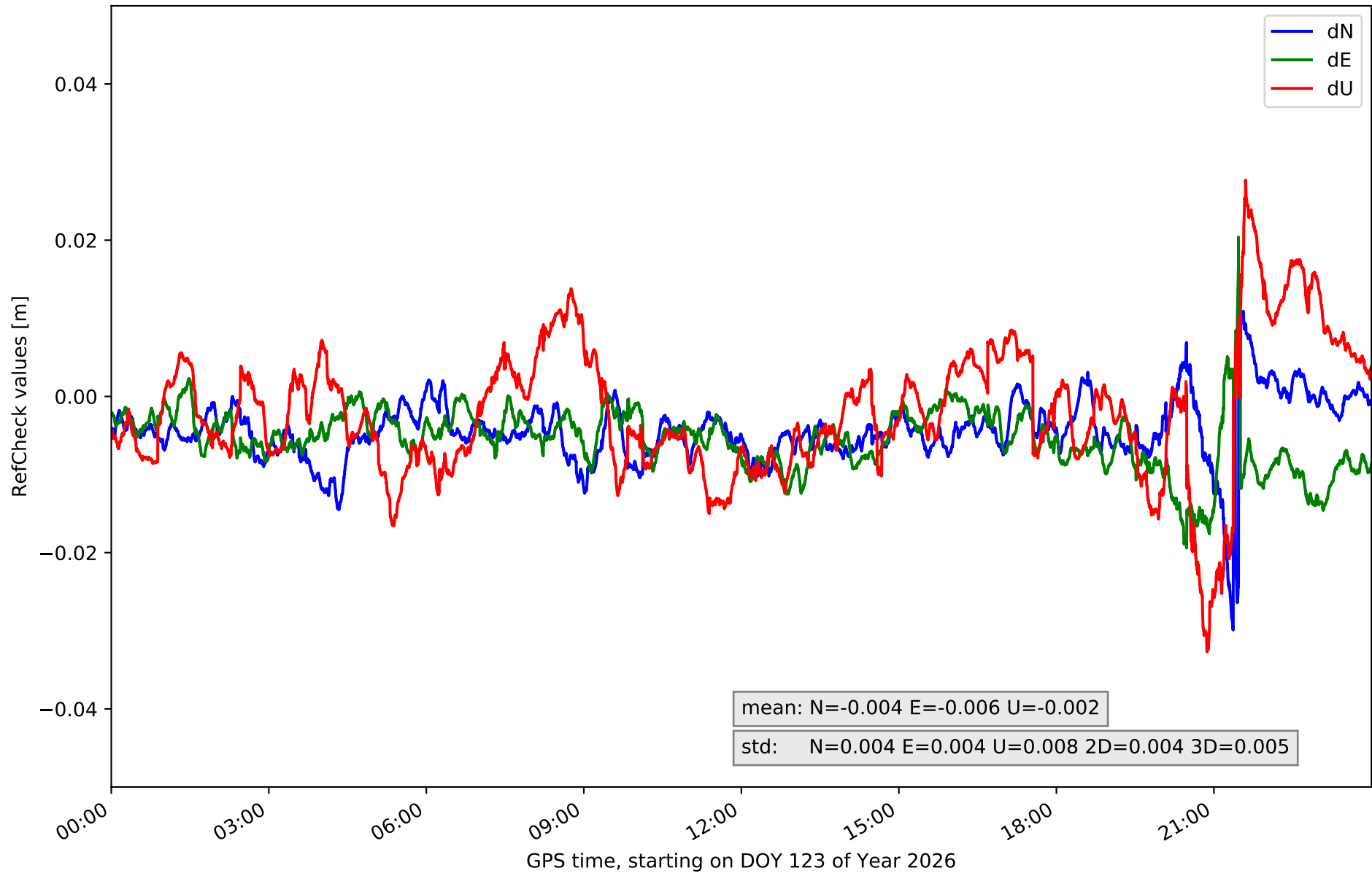

RefCheck for station CREU in network NT10

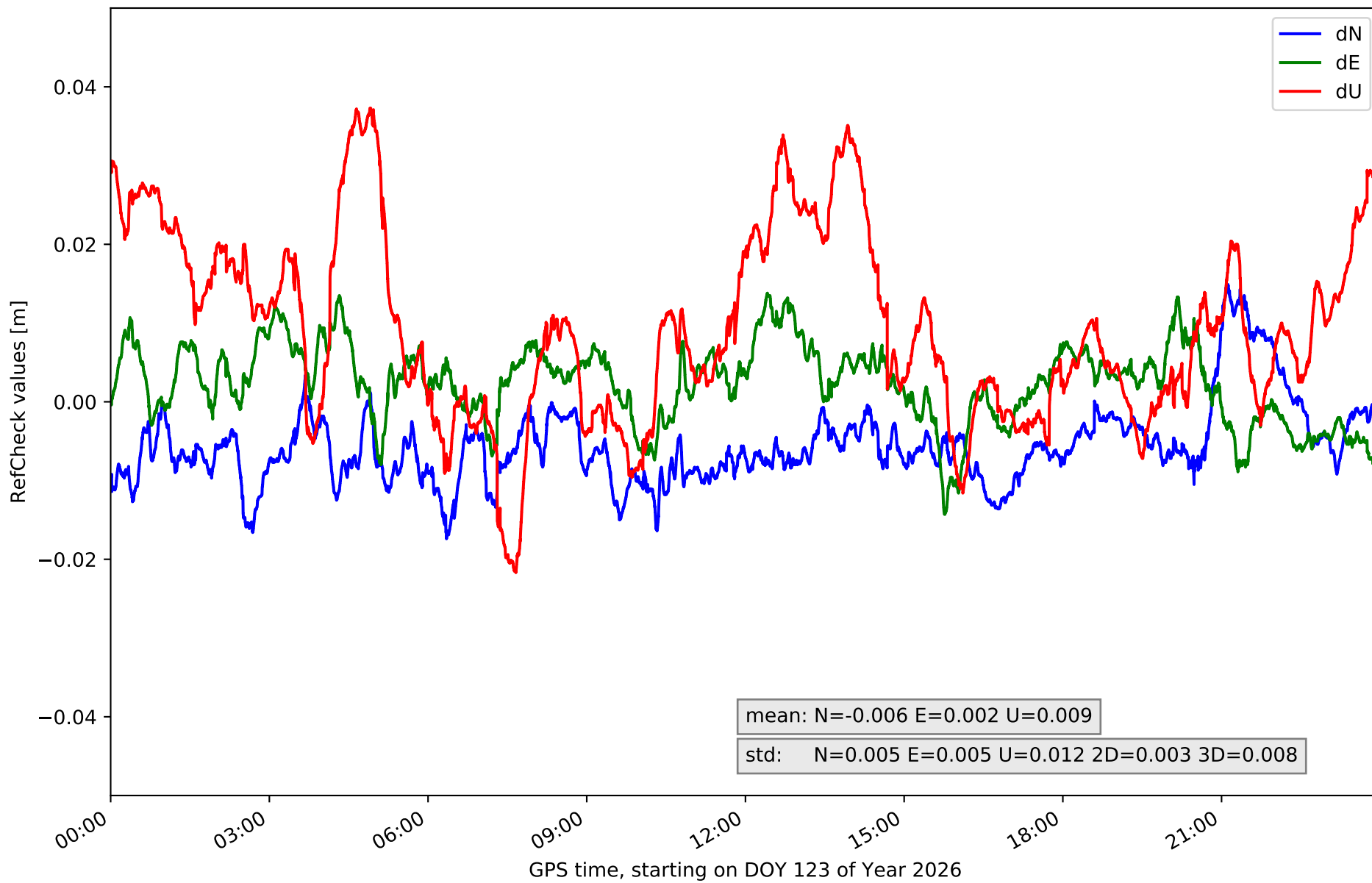

RefCheck for station EBRE in network NT10

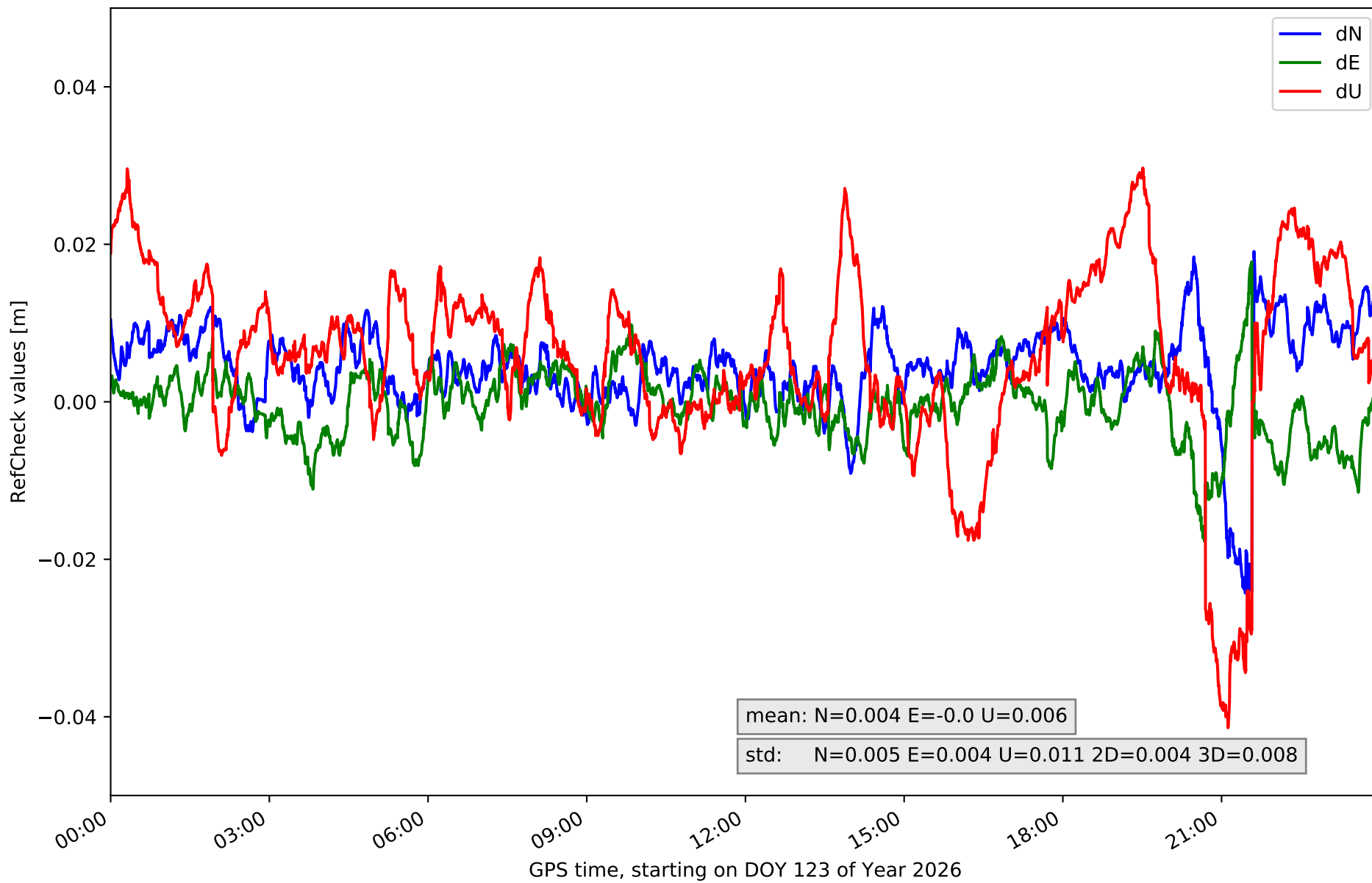

RefCheck for station EBRO in network NT10

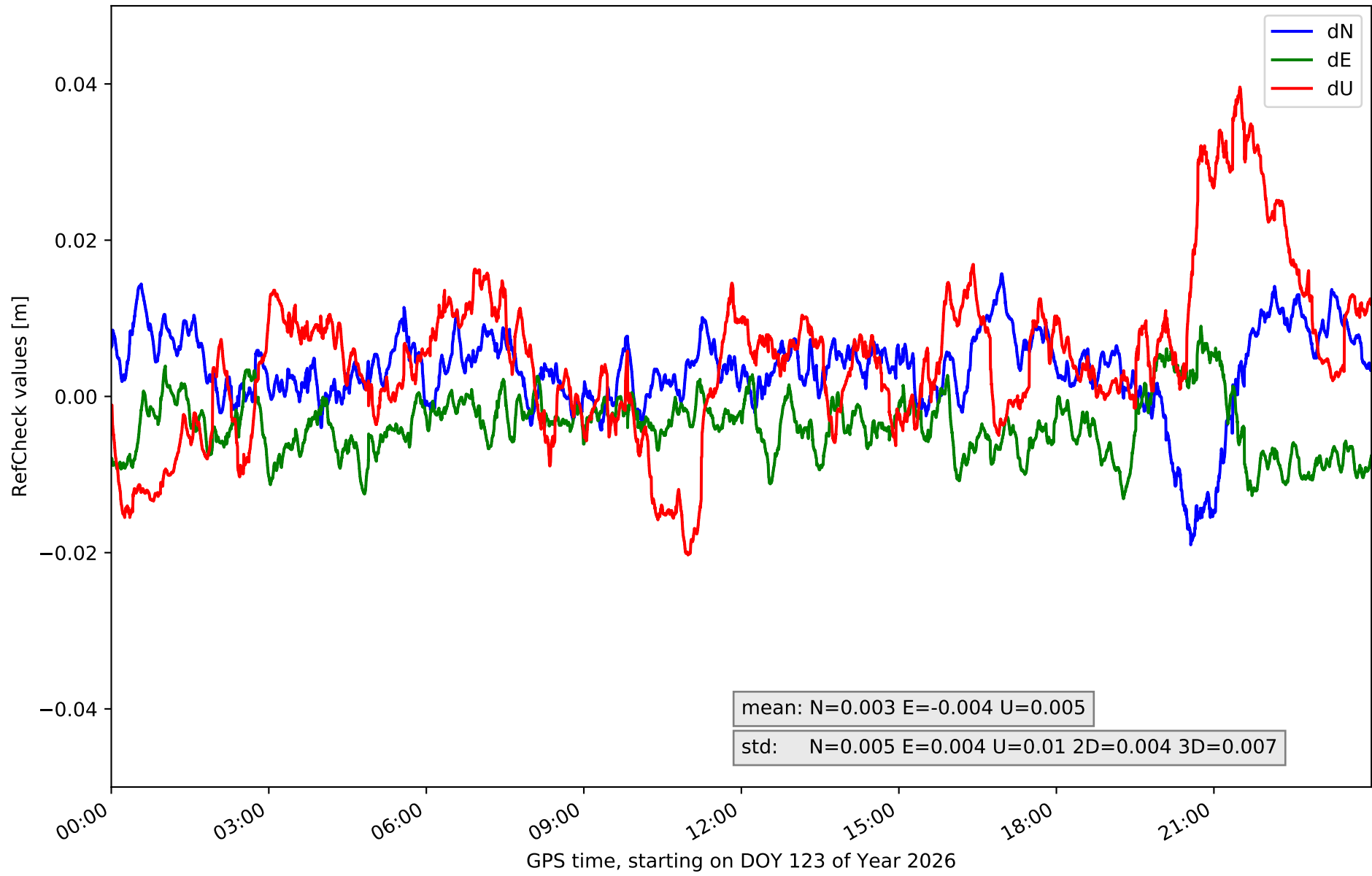

RefCheck for station ESCO in network NT10

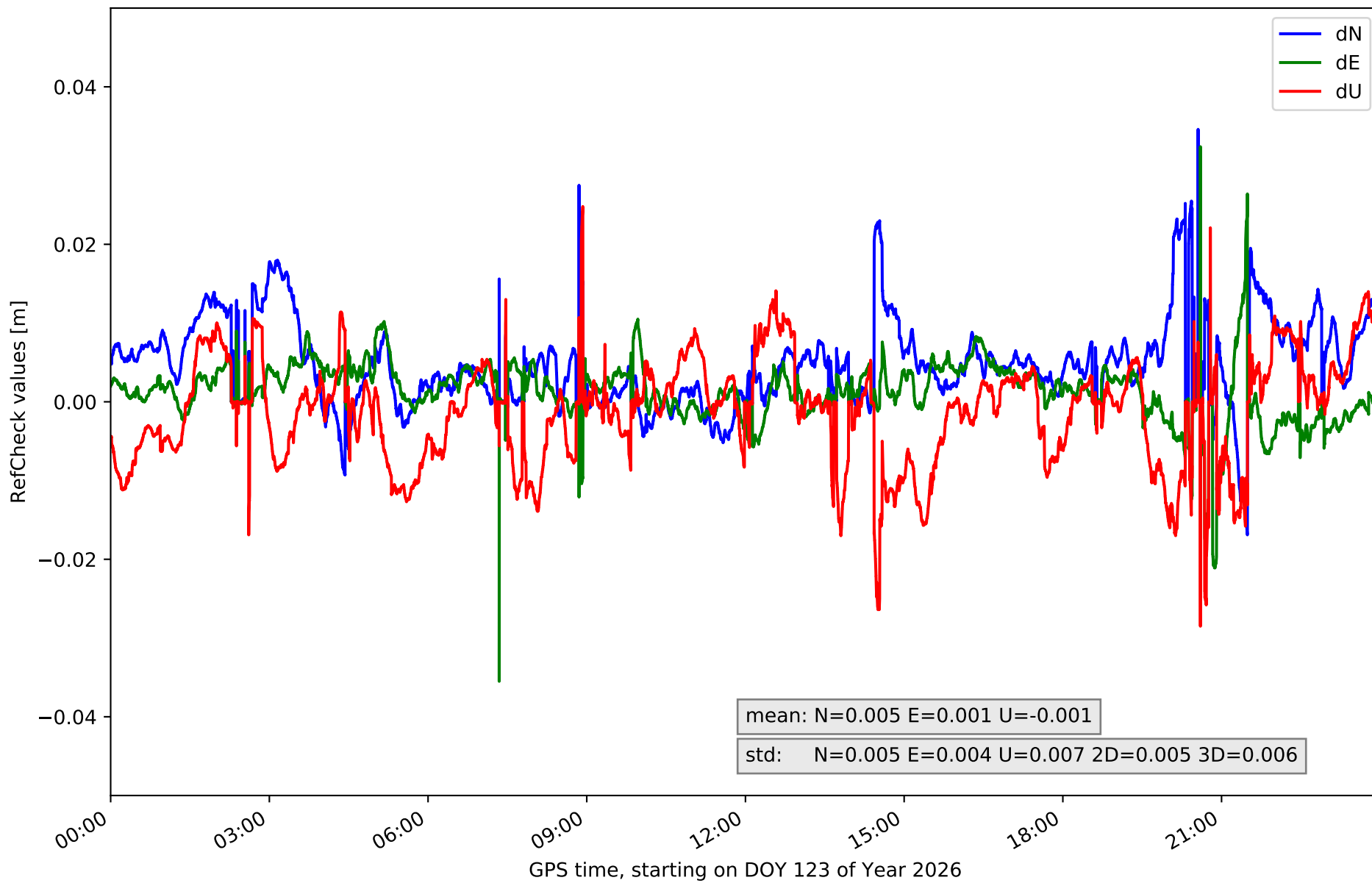

RefCheck for station GIRO in network NT10

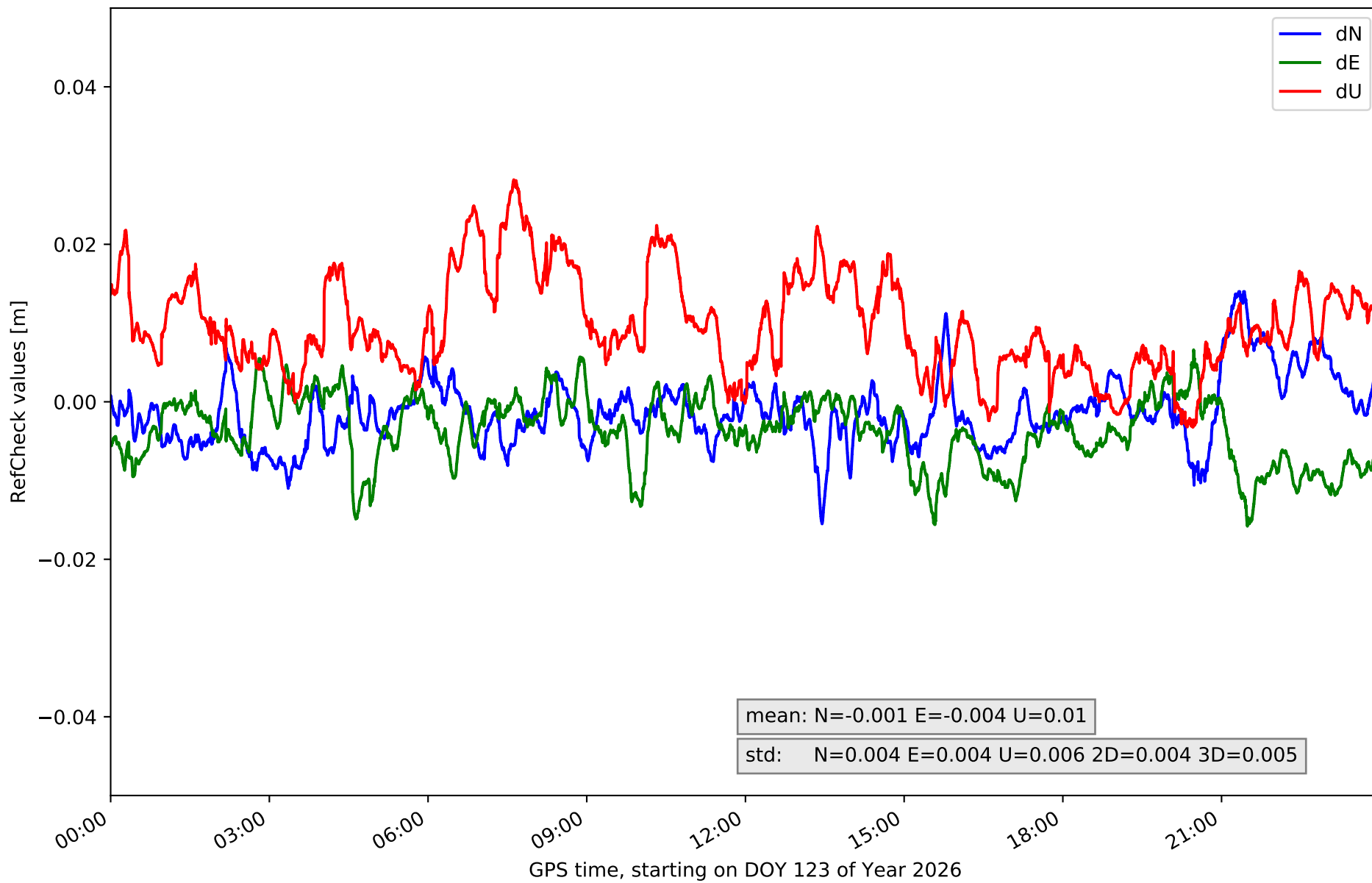

RefCheck for station GRAU in network NT10

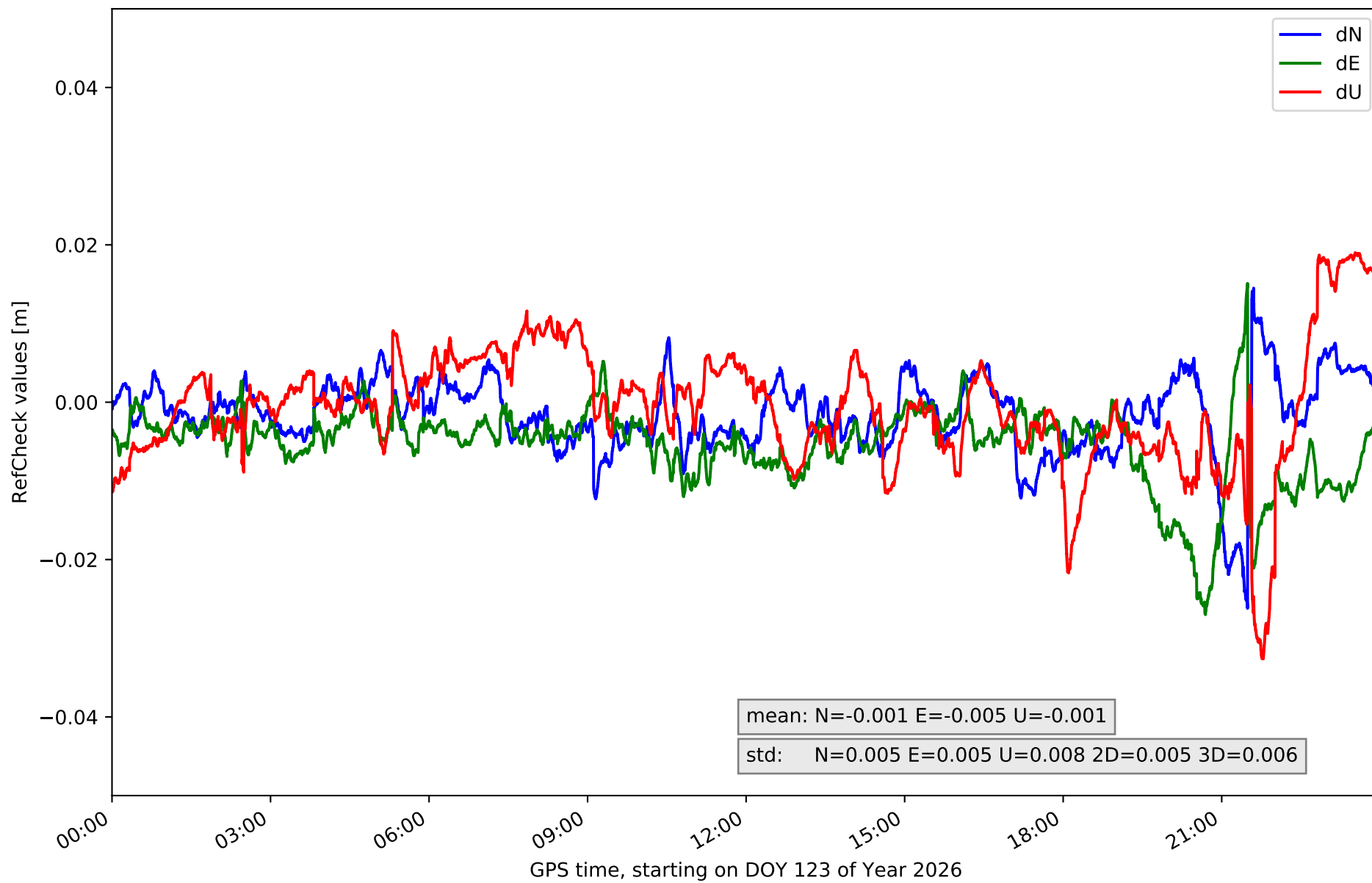

RefCheck for station MEQU in network NT10

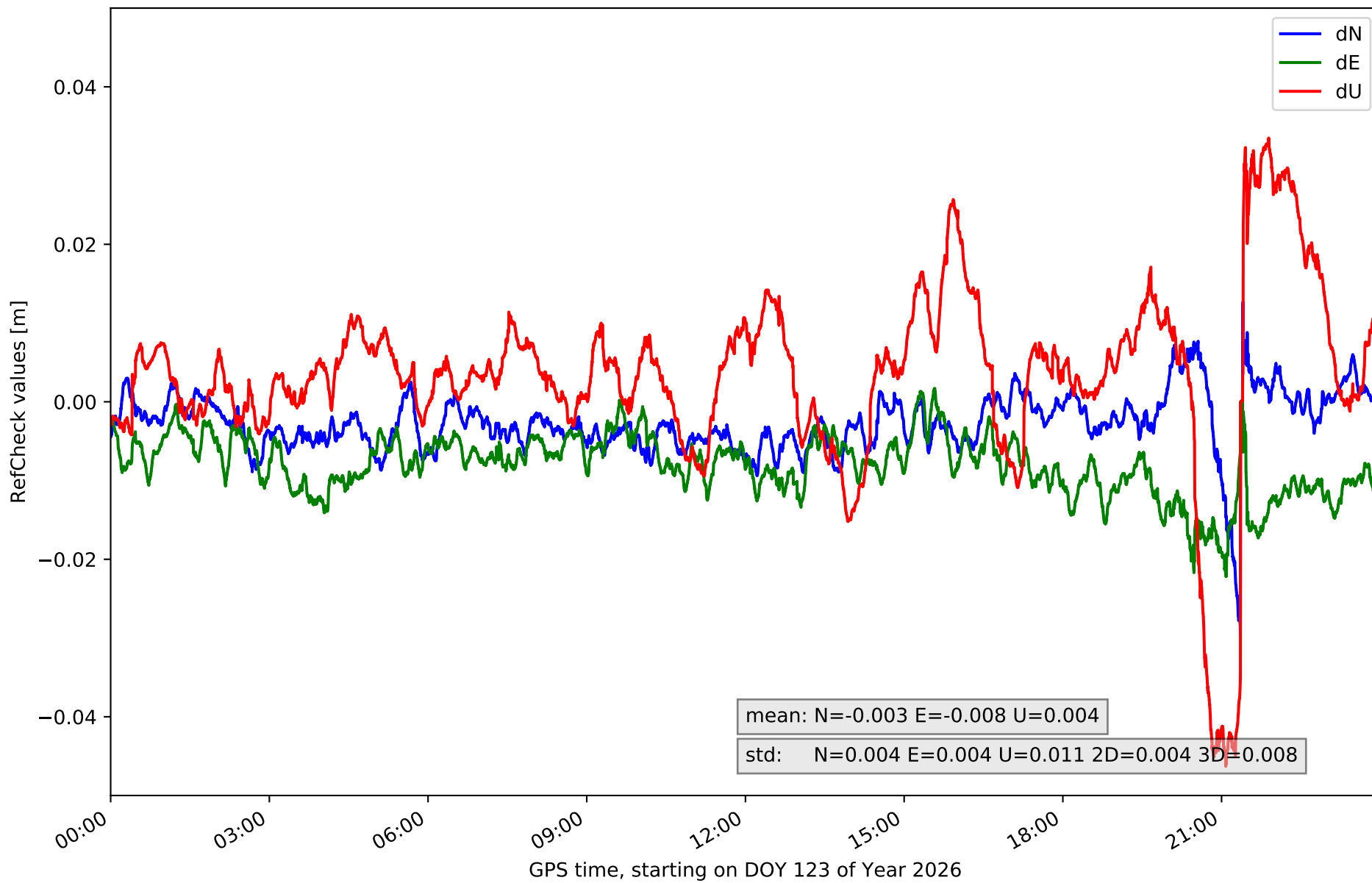

RefCheck for station OLOT in network NT10

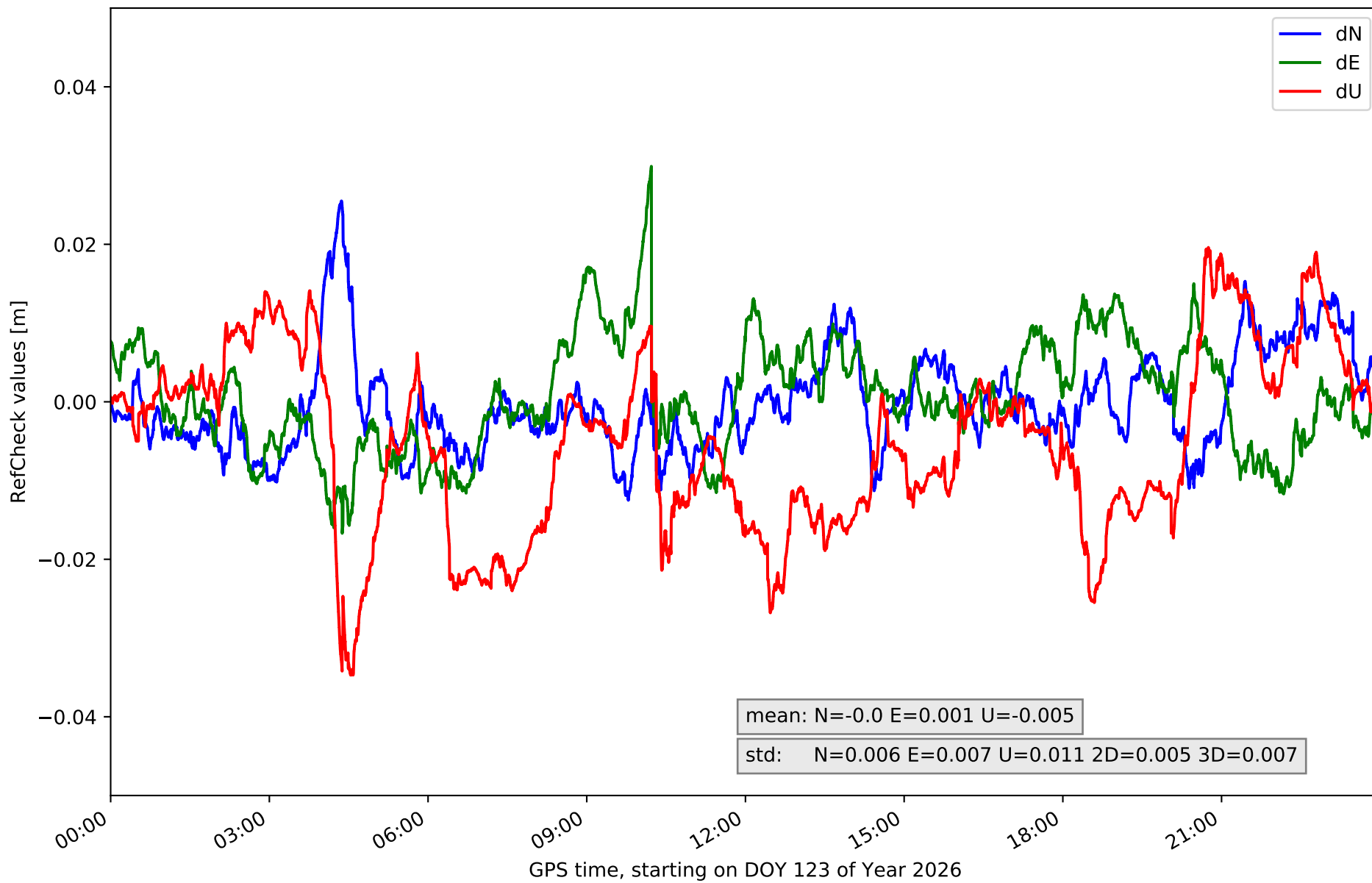

RefCheck for station PUIG in network NT10

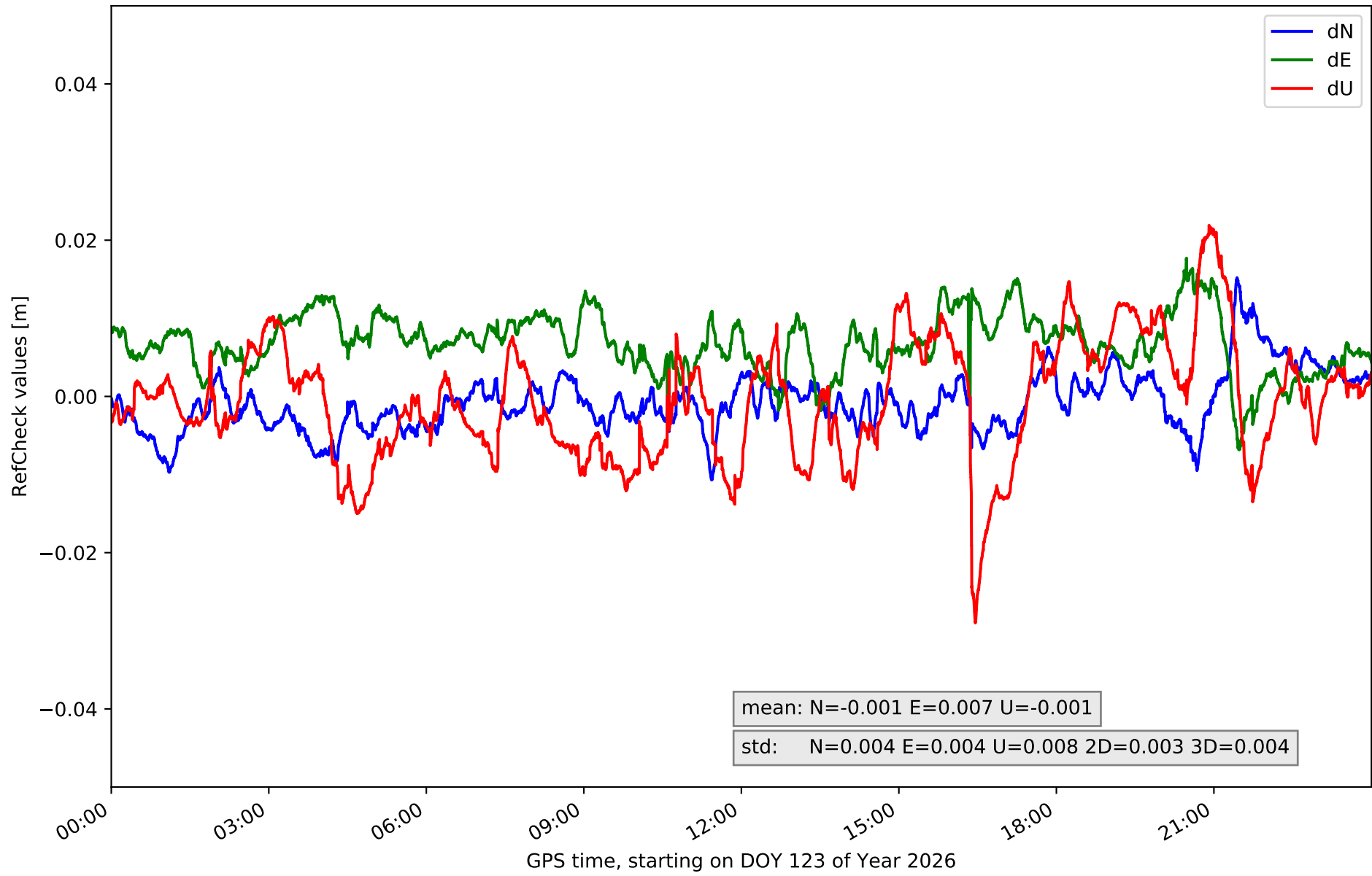

RefCheck for station TARR in network NT10

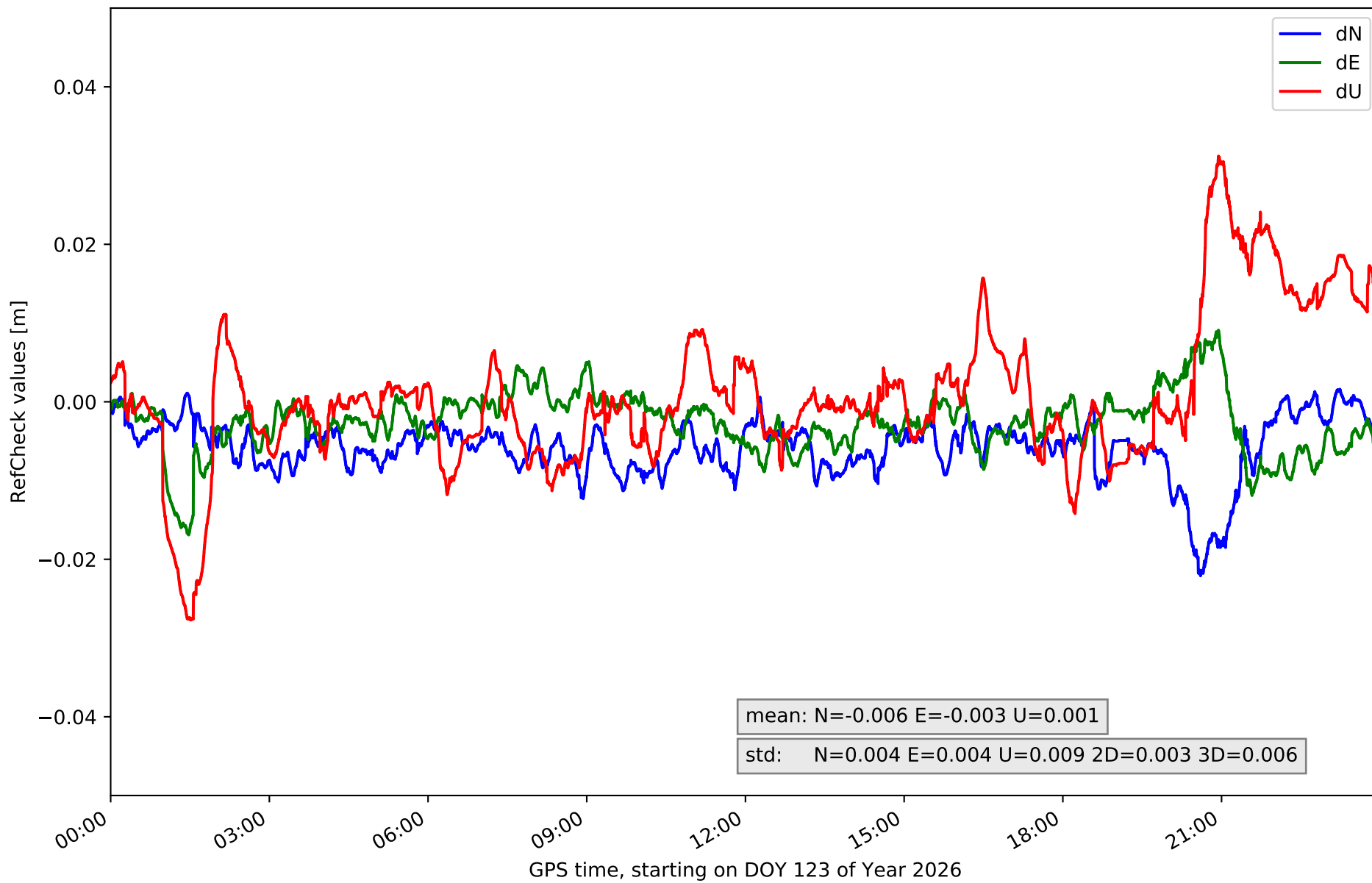

RefCheck for station TRRG in network NT10

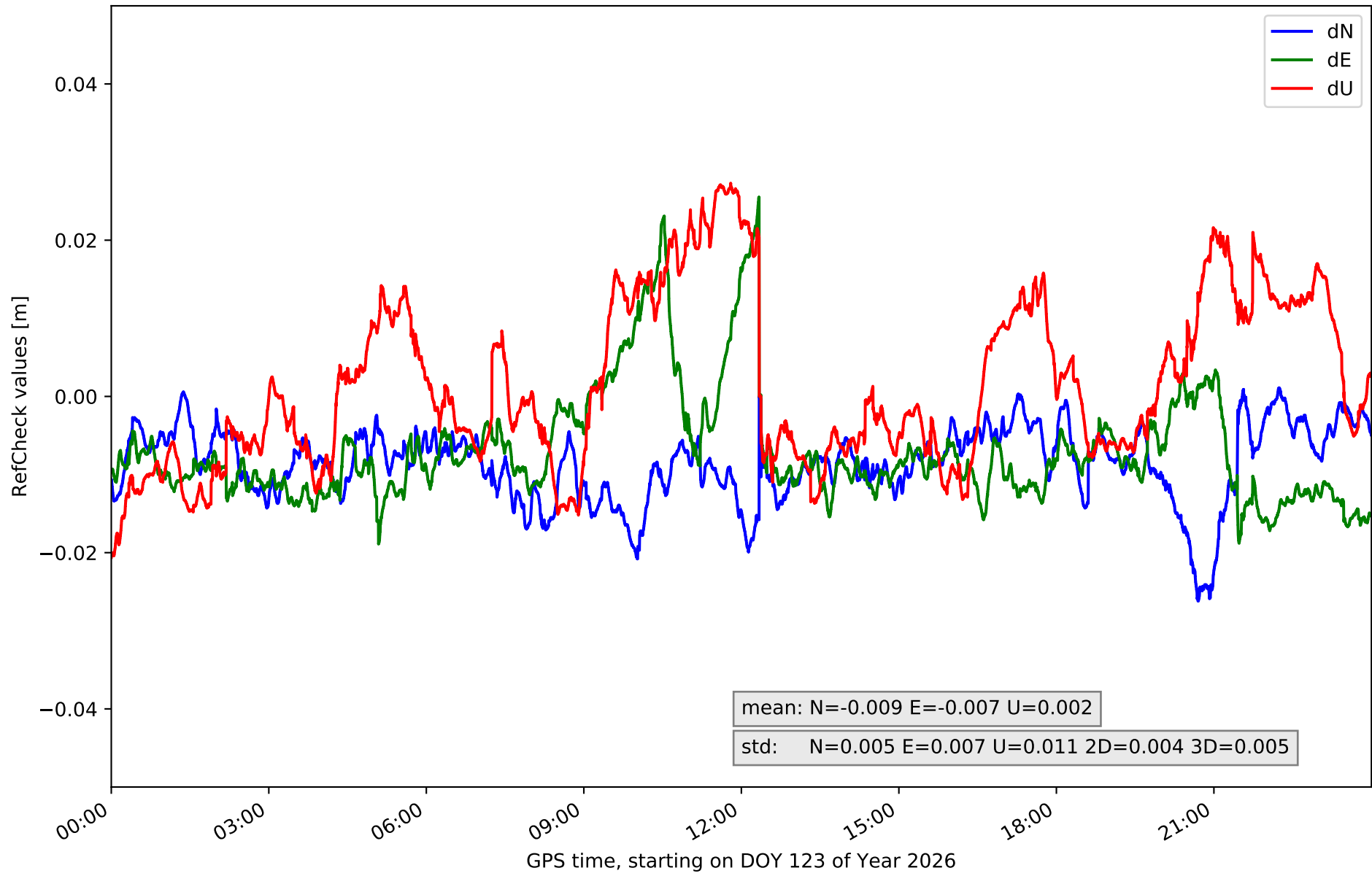

RefCheck for station VRO2 in network NT10

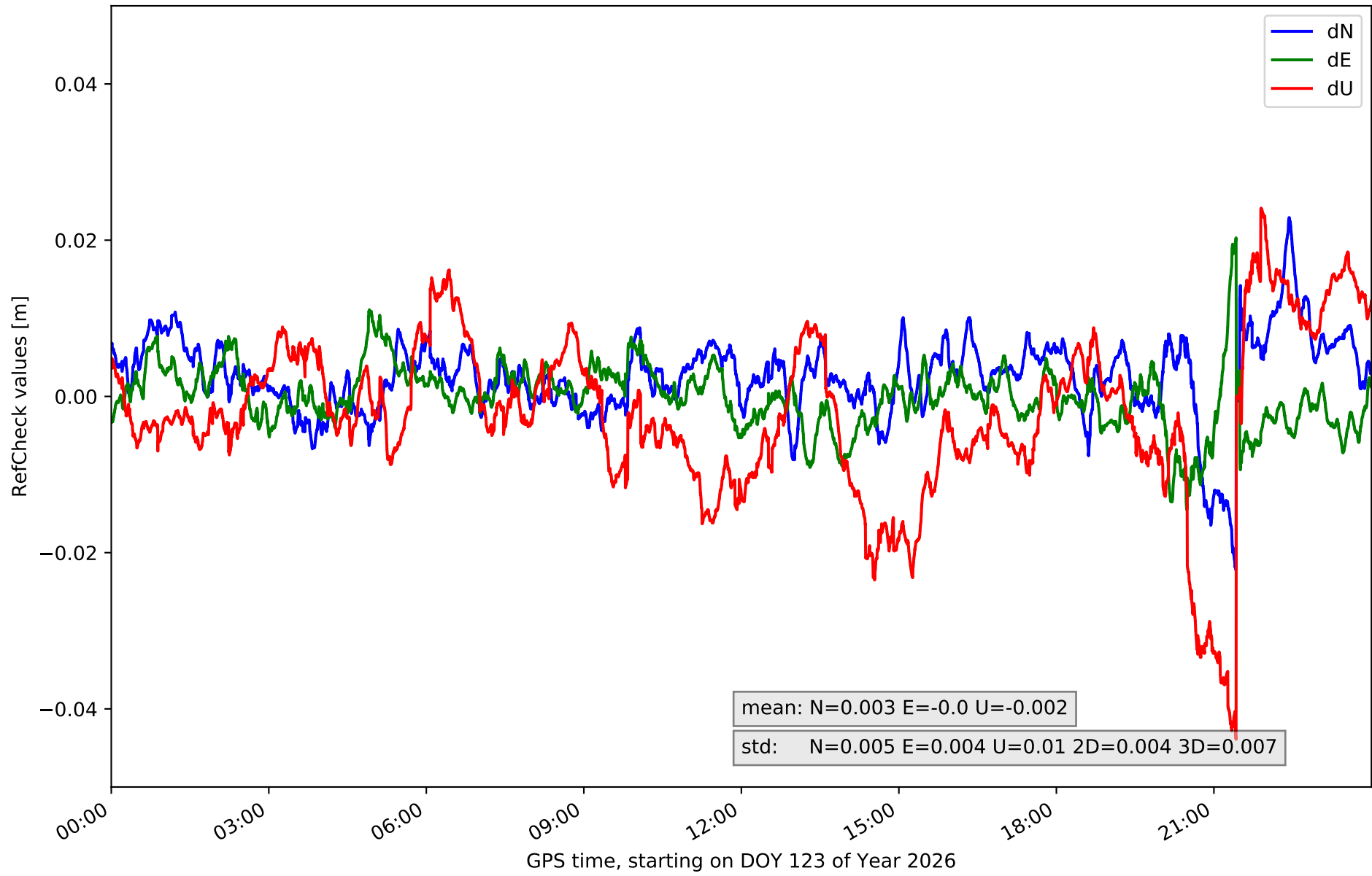

RefCheck values for network NT10

Station	Nmin	Nmax	Nstd	Emin	Emax	Estd	Umin	Umax	Ustd	std2D	std3D	#2D > 0.01	% 2D > 0.01	#3D > 0.02	% 3D > 0.02
BCL1	-0.021	0.001	0.004	-0.011	0.011	0.004	-0.028	0.012	0.008	0.003	0.005	36945	43.7	13876	16.4
BCLN	-0.016	0.009	0.004	-0.015	0.006	0.003	-0.021	0.023	0.009	0.003	0.005	19076	22.6	6878	8.1
BELL	-0.018	0.008	0.004	-0.009	0.012	0.003	-0.01	0.044	0.01	0.003	0.009	3587	4.2	11291	13.4
BINE	-0.03	0.011	0.004	-0.019	0.02	0.004	-0.033	0.028	0.008	0.004	0.005	21683	25.7	4848	5.7
CREU	-0.017	0.015	0.005	-0.014	0.014	0.005	-0.022	0.037	0.012	0.003	0.008	27359	32.4	23331	27.6
EBRE	-0.026	0.019	0.005	-0.018	0.018	0.004	-0.041	0.03	0.011	0.004	0.008	15729	18.6	14202	16.8
EBRO	-0.019	0.016	0.005	-0.013	0.009	0.004	-0.02	0.04	0.01	0.004	0.007	20290	24.0	7782	9.2
ESCO	-0.017	0.035	0.005	-0.035	0.032	0.004	-0.029	0.025	0.007	0.005	0.006	15941	18.9	2770	3.3
GIRO	-0.015	0.014	0.004	-0.016	0.007	0.004	-0.003	0.028	0.006	0.004	0.005	14547	17.2	7730	9.1
GRAU	-0.026	0.015	0.005	-0.027	0.015	0.005	-0.033	0.019	0.008	0.005	0.006	16535	19.6	8201	9.7
MEQU	-0.03	0.013	0.004	-0.022	0.002	0.004	-0.046	0.034	0.011	0.004	0.008	30054	35.6	9233	10.9
OLOT	-0.013	0.025	0.006	-0.017	0.03	0.007	-0.035	0.02	0.011	0.005	0.007	26995	32.0	14309	16.9
PUIG	-0.011	0.015	0.004	-0.007	0.018	0.004	-0.029	0.022	0.008	0.003	0.004	20804	24.6	2571	3.0
TARR	-0.022	0.002	0.004	-0.017	0.009	0.004	-0.028	0.031	0.009	0.003	0.006	12144	14.4	7827	9.3
TRRG	-0.026	0.001	0.005	-0.019	0.025	0.007	-0.021	0.027	0.011	0.004	0.005	71344	84.4	17022	20.1
VRO2	-0.022	0.023	0.005	-0.015	0.02	0.004	-0.044	0.024	0.01	0.004	0.007	9027	10.7	5991	7.1
Mean	-0.021	0.014	0.005	-0.017	0.016	0.004	-0.028	0.028	0.009	0.004	0.006	22628.8	26.8	9866.4	11.7
Min/Max	-0.03	0.035	0.006	-0.035	0.032	0.007	-0.046	0.044	0.012	0.005	0.009	71344	84.4	23331	27.6

fixing statistic for network NT10

fixing percentage of	all GNSS	G	R	E	C
using threshold 0.3	93.4	94.7	92.1	95.5	90.5
considering satellites with dual-frequency fixed	90.6	91.8	89.2	92.7	87.2
considering all signals separately	90.8	91.8	89.2	93.1	85.2