

## summary for network NT15

timeperiod chosen: from 2026-05-01-00:00:00 until 2026-05-01-23:59:59

average update rate (durations larger than 15 seconds considered as observation gap): 1.0 seconds

average fixing percentage with threshold set to 0.3: 92.7 percent

stations available: 15 of 15

station information:

station ACIN:	antenna: GPPNULLANTENNA NONE	receiver: LEICA GR50	height: 1178.47
station AGRD:	antenna: GPPNULLANTENNA NONE	receiver: LEICA GR50	height: 1010.813
station AJAL:	antenna: GPPNULLANTENNA NONE	receiver: LEICA GR50	height: 884.142
station ALC1:	antenna: TRM57971.00 TZGD	receiver: TRIMBLE NETR9	height: 397.68
station ALIA:	antenna: GPPNULLANTENNA NONE	receiver: LEICA GR50	height: 1169.276
station ARAS:	antenna: GPPNULLANTENNA NONE	receiver: LEICA GR50	height: 1325.848
station BERG:	antenna: GPPNULLANTENNA NONE	receiver: LEICA GR30	height: 892.808
station CALA:	antenna: GPPNULLANTENNA NONE	receiver: LEICA GR50	height: 942.231
station CATY:	antenna: GPPNULLANTENNA NONE	receiver: TPS NET-G3	height: 597.734
station CRNA:	antenna: GPPNULLANTENNA NONE	receiver: TPS NET-G3A	height: 649.433
station MOLLI:	antenna: LEIAR20 LEIM	receiver: LEICA GR25	height: 1119.45
station MUNI:	antenna: GPPNULLANTENNA NONE	receiver: TPS NET-G3	height: 854.946
station QNTO:	antenna: GPPNULLANTENNA NONE	receiver: LEICA GR50	height: 216.743
station TERU:	antenna: LEIAR20 LEIM	receiver: LEICA GR50	height: 956.227
station YEBE:	antenna: LEIAR20 LEIM	receiver: LEICA GR50	height: 972.816

Processing rate in network NT15

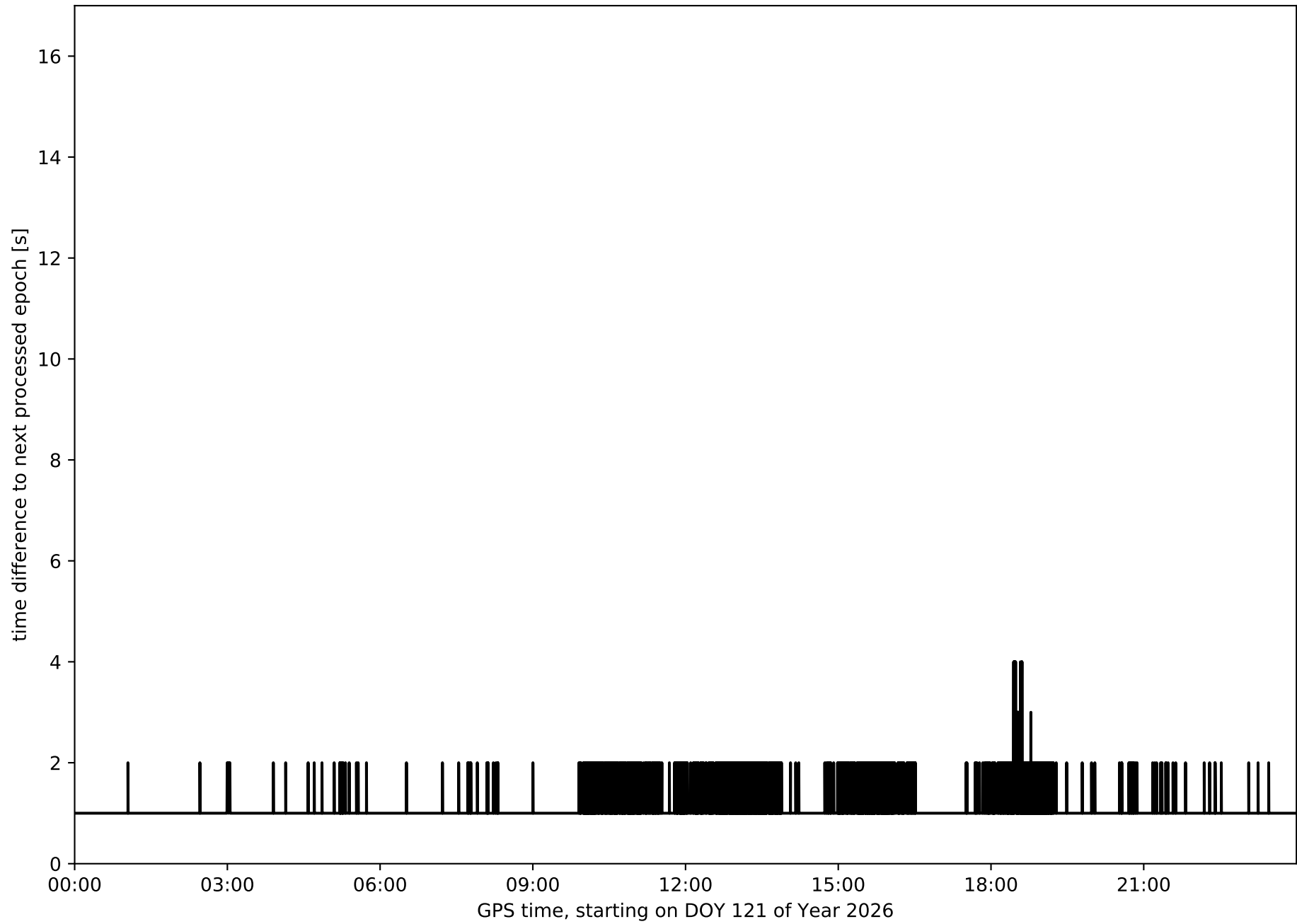

Histogram of the processing rate in network NT15 (durations larger 15 seconds neglected)

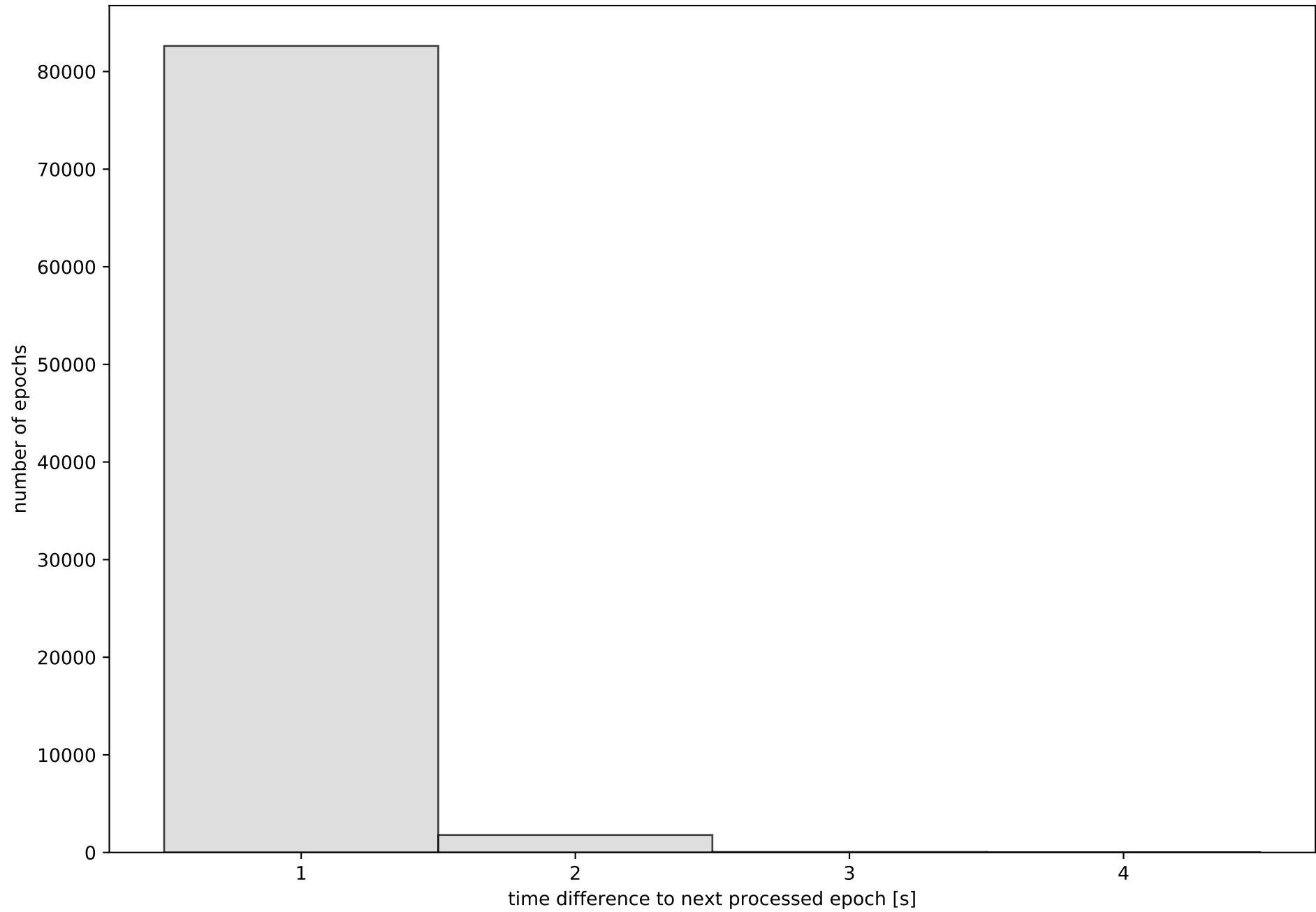

Network NT15 with threshold set to 0.3

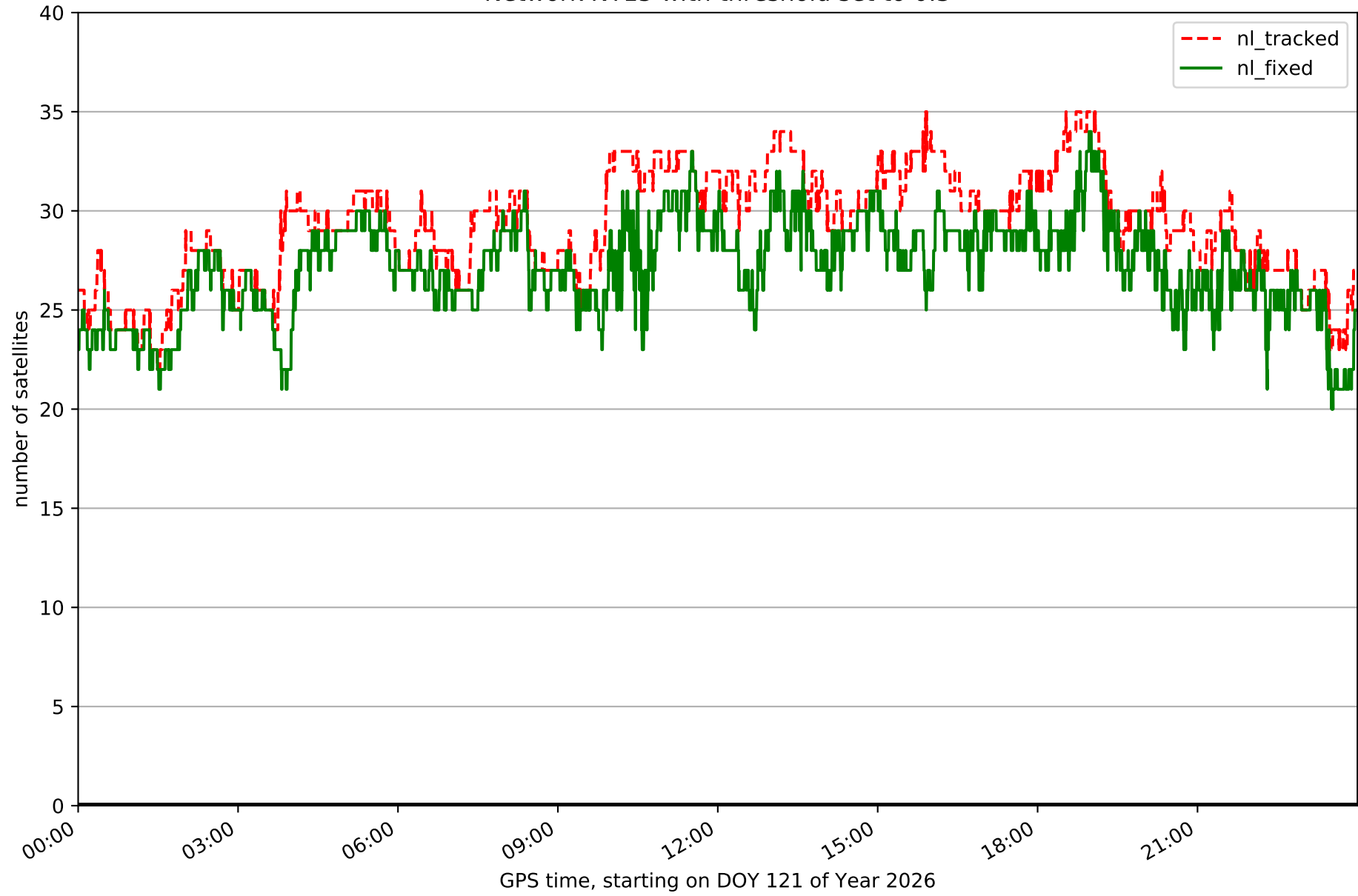

Fixing percentage of satellites in network NT15 with threshold set to 0.3

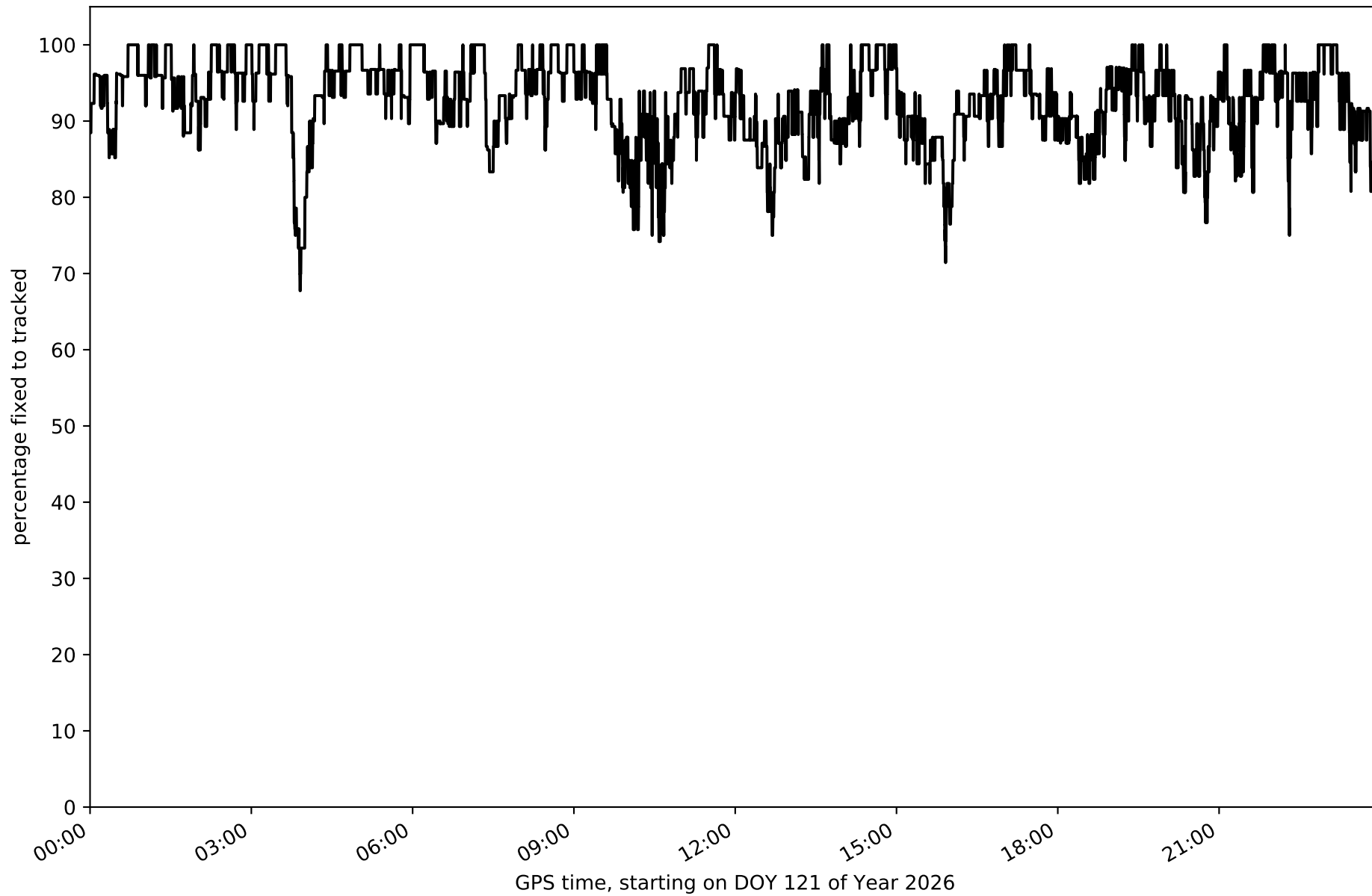

Network NT15 - only GPS with threshold set to 0.3

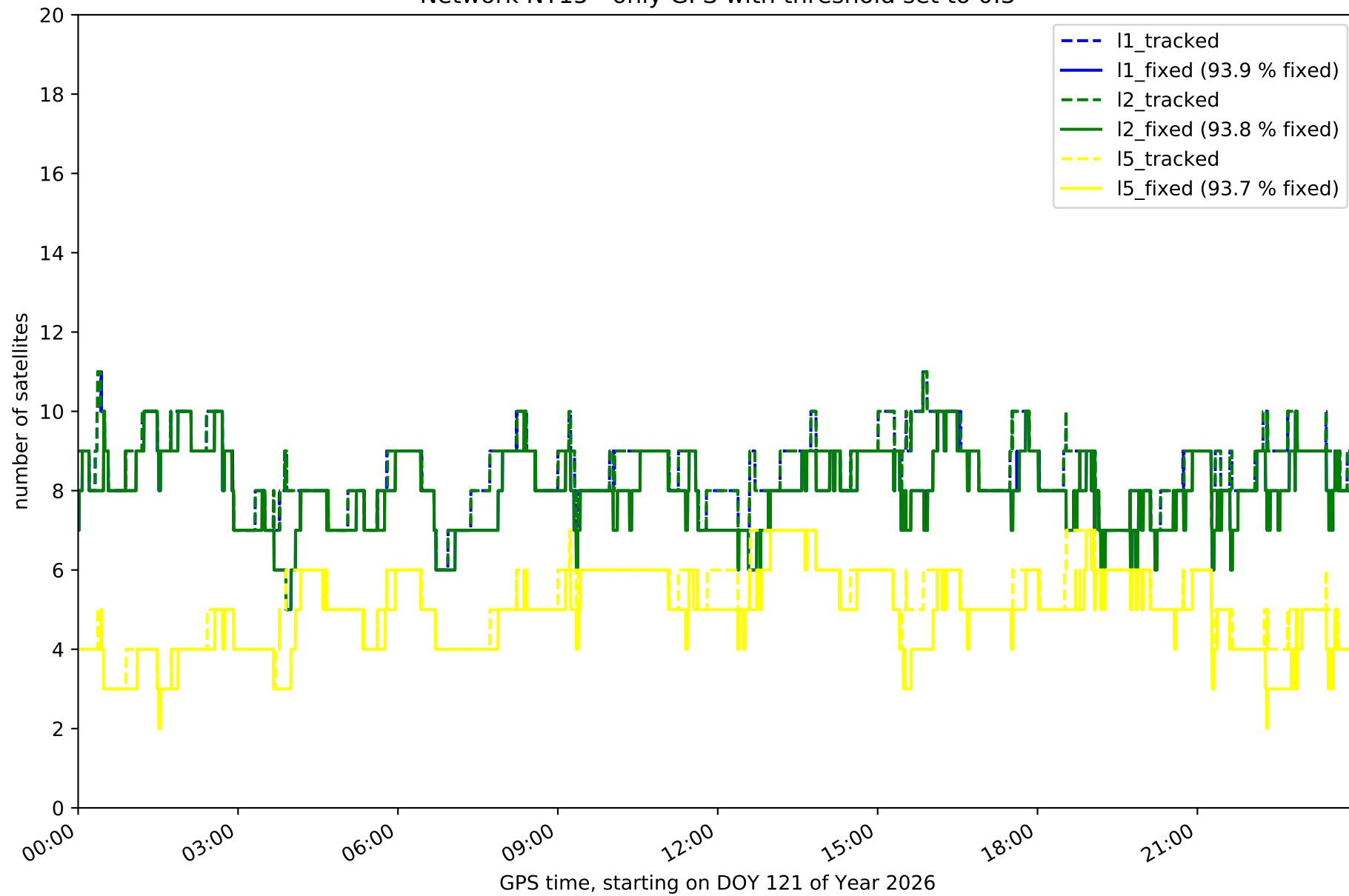

Network NT15 - only GLONASS with threshold set to 0.3

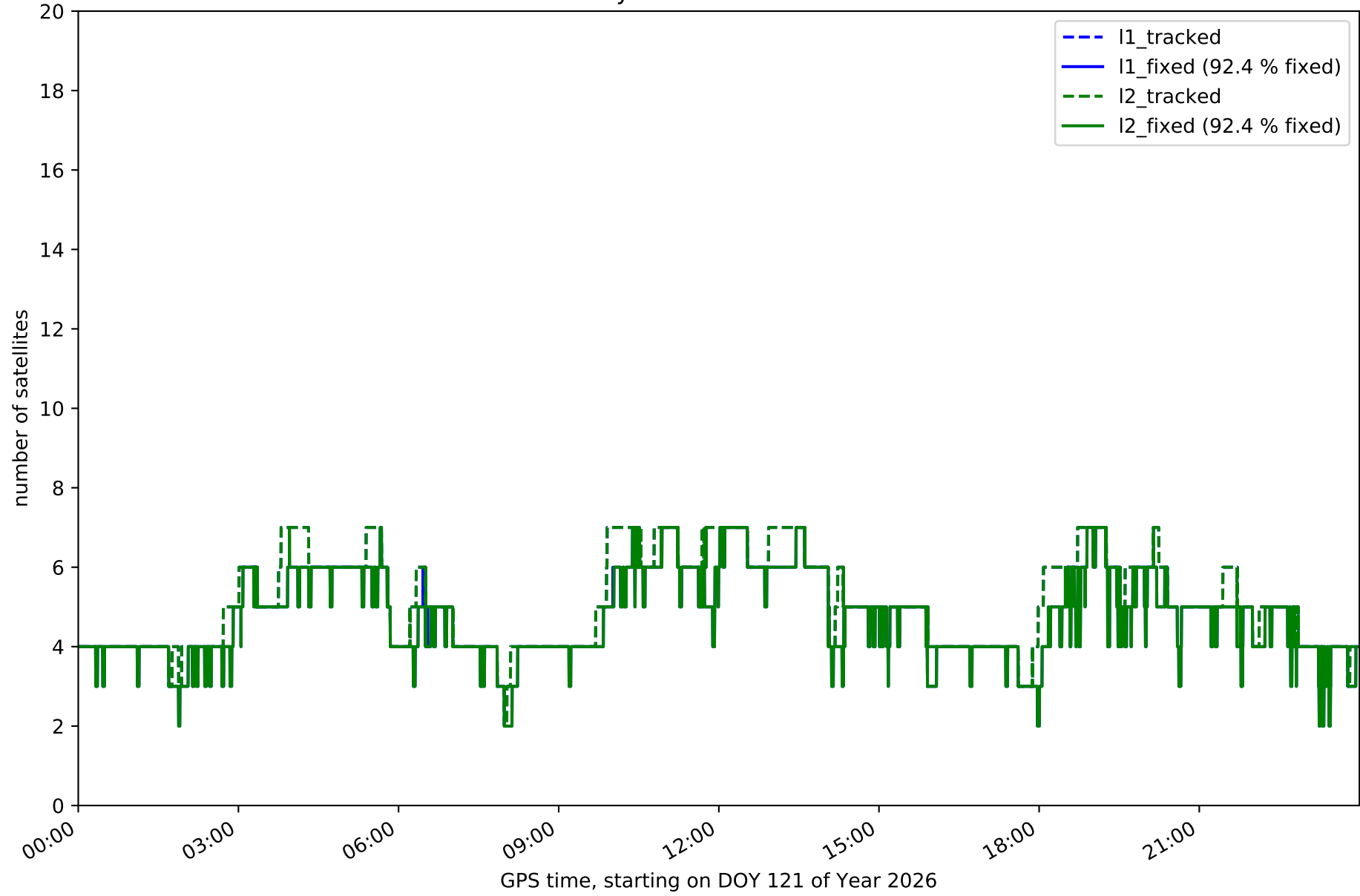

Network NT15 - only BDS with threshold set to 0.3

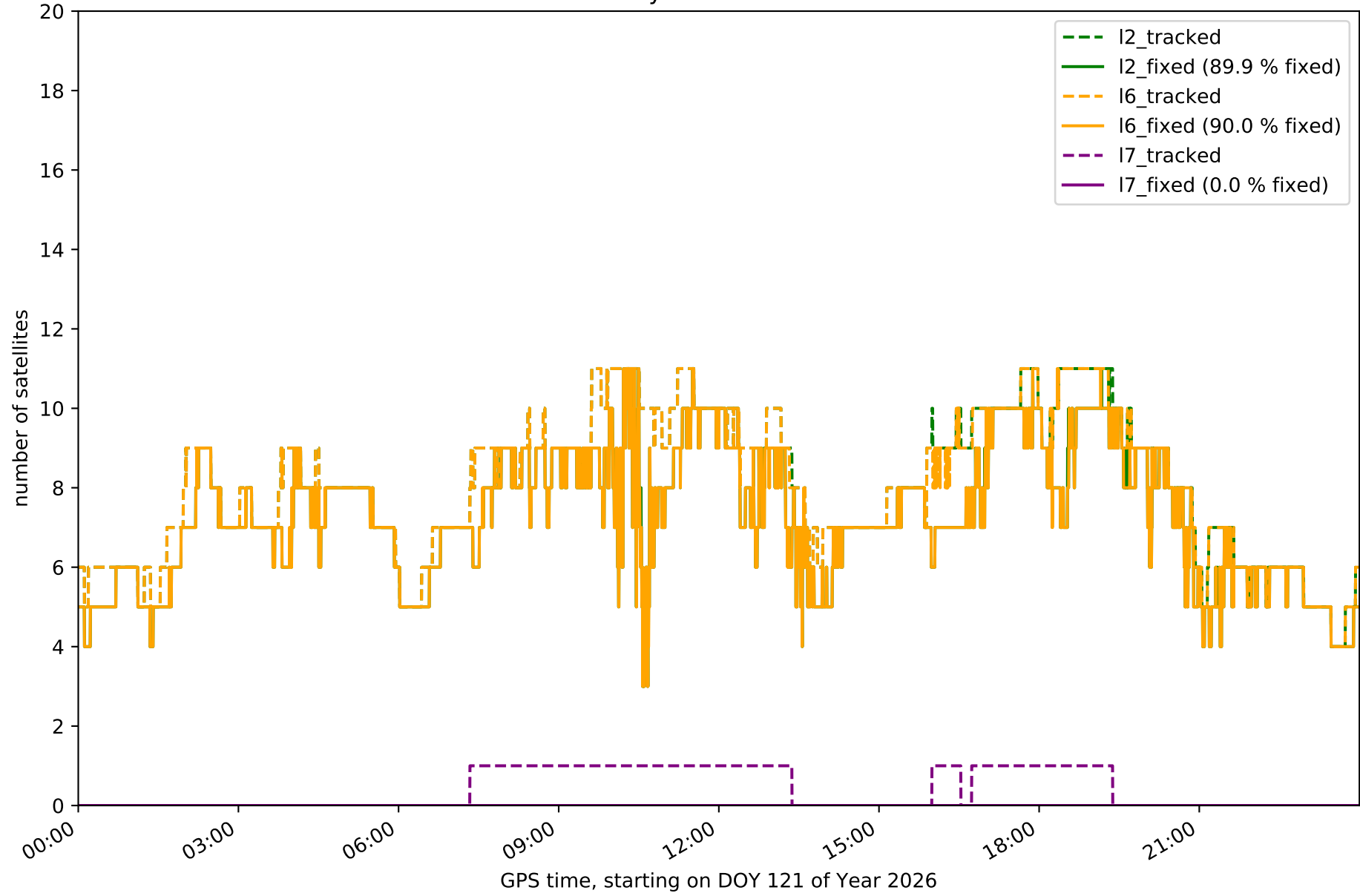

Network NT15 - only Galileo with threshold set to 0.3

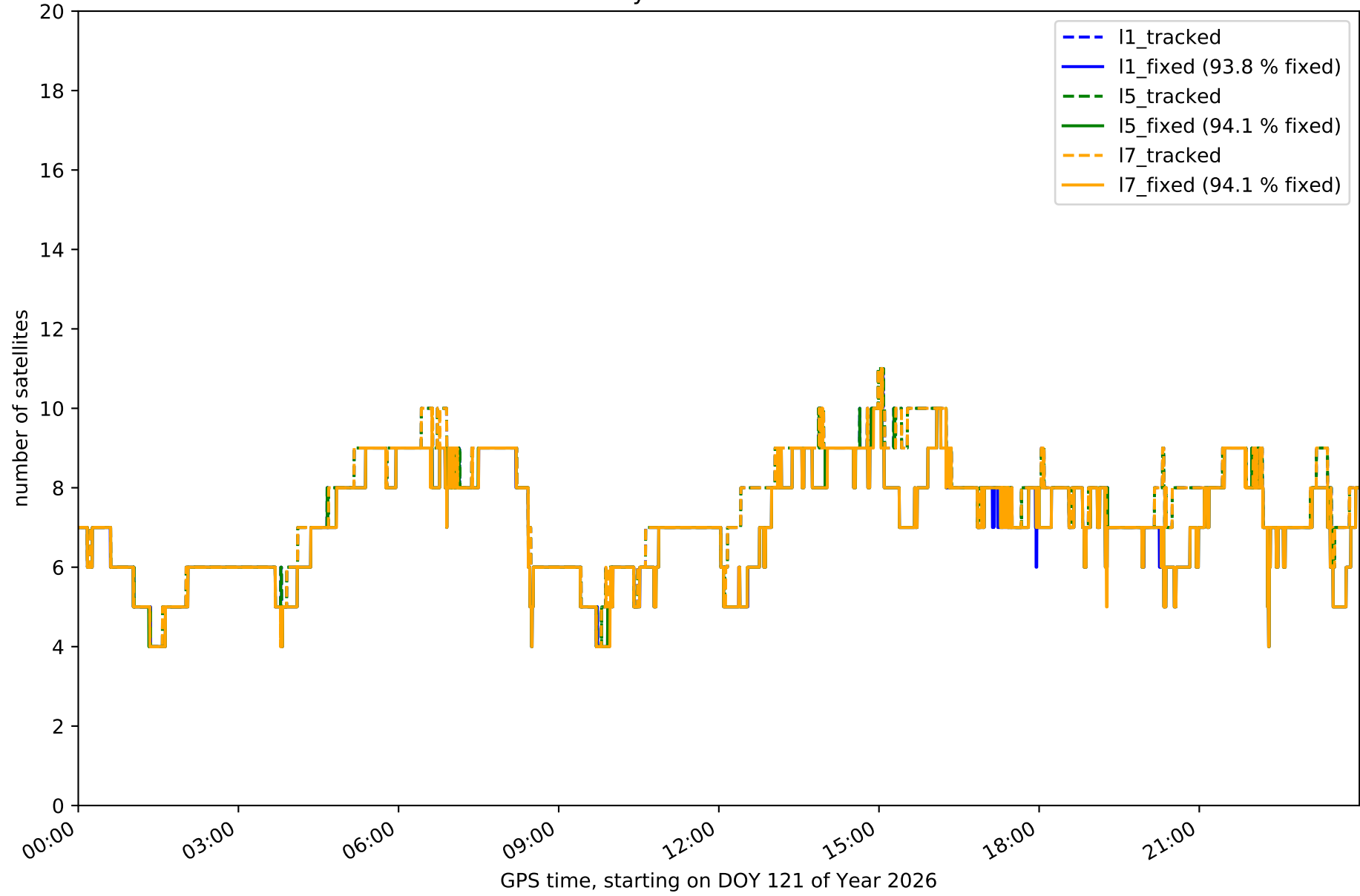

Station ACIN in network NT15

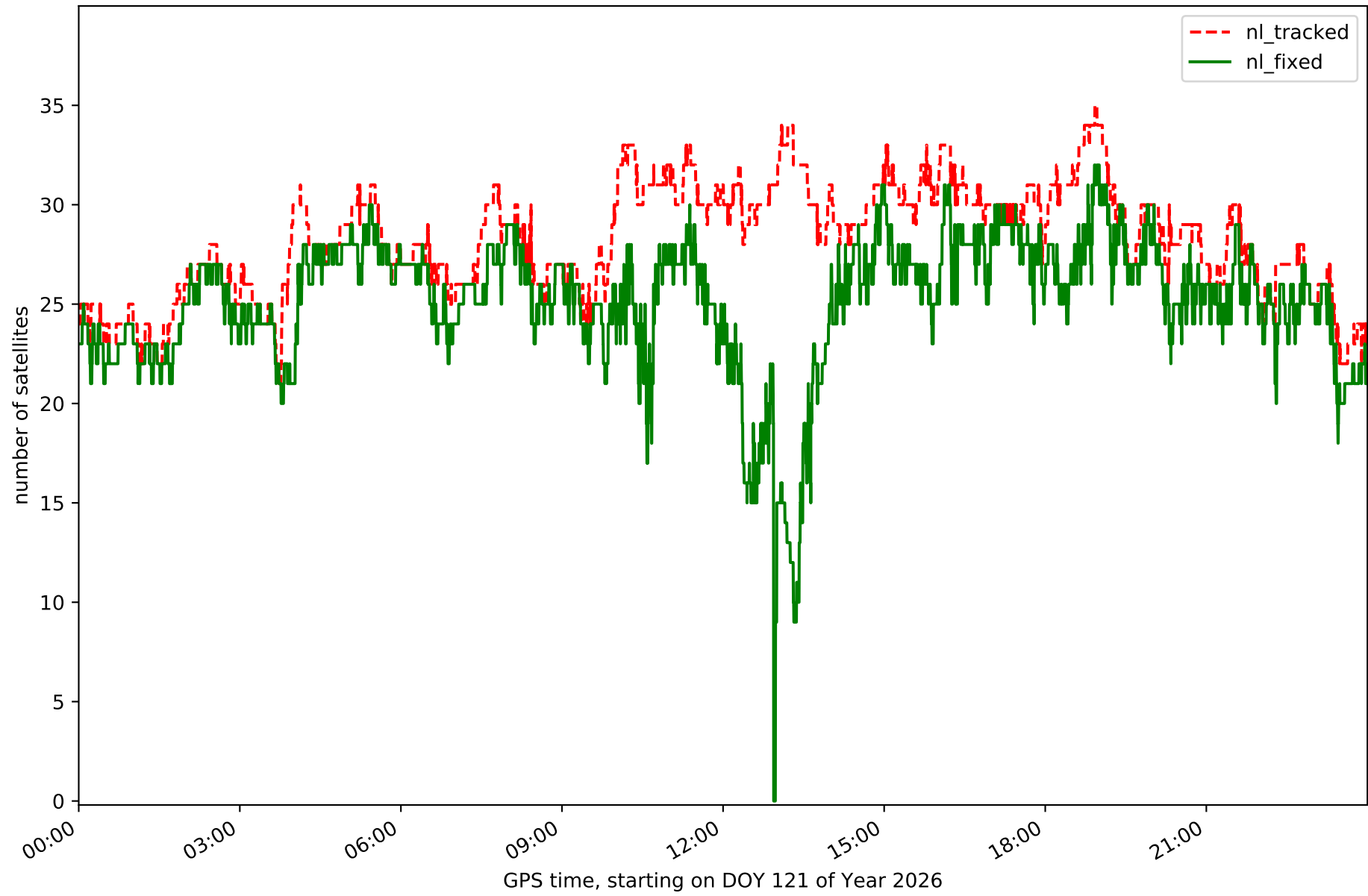

Station AGRD in network NT15

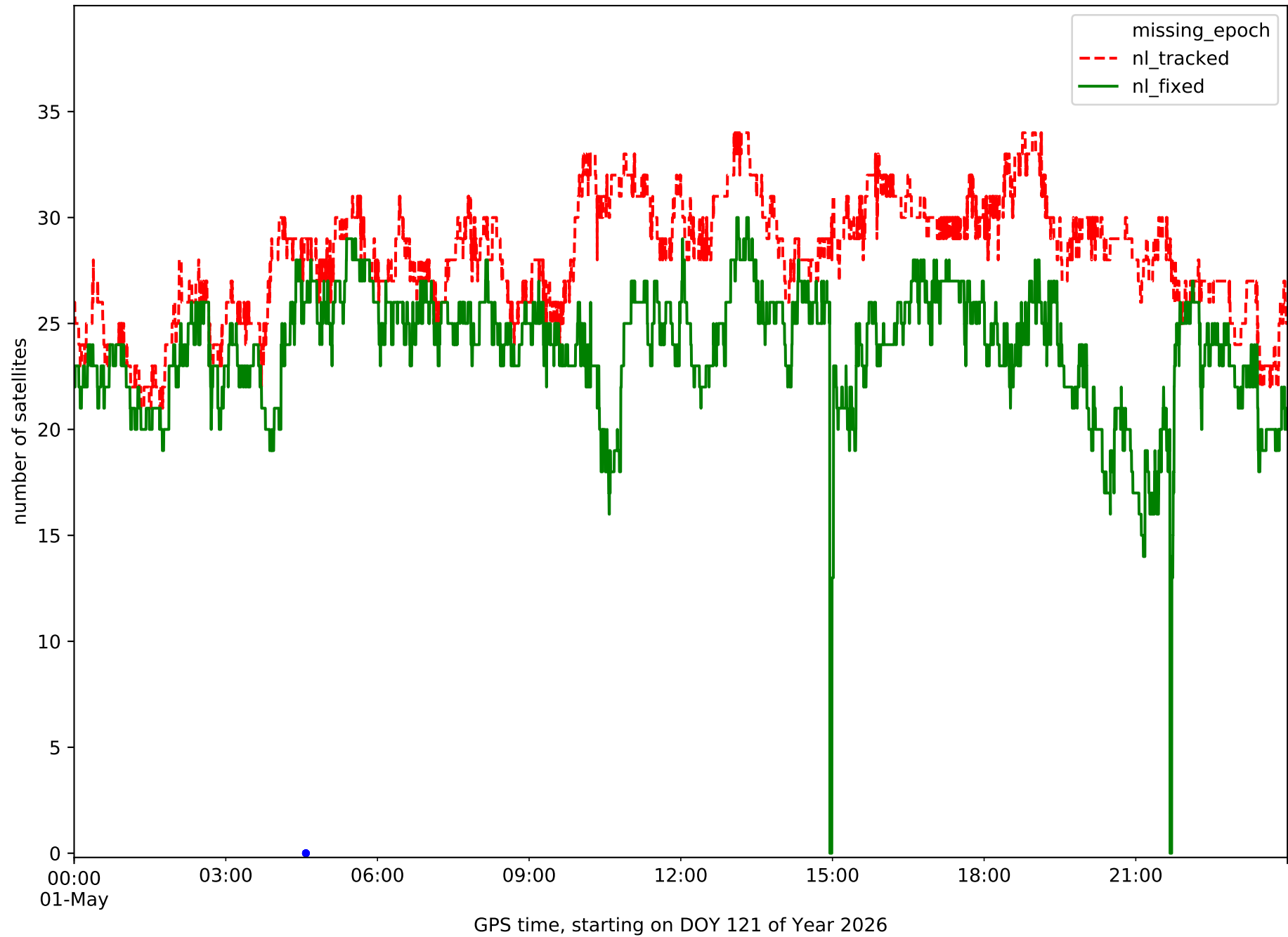

Station AJAL in network NT15

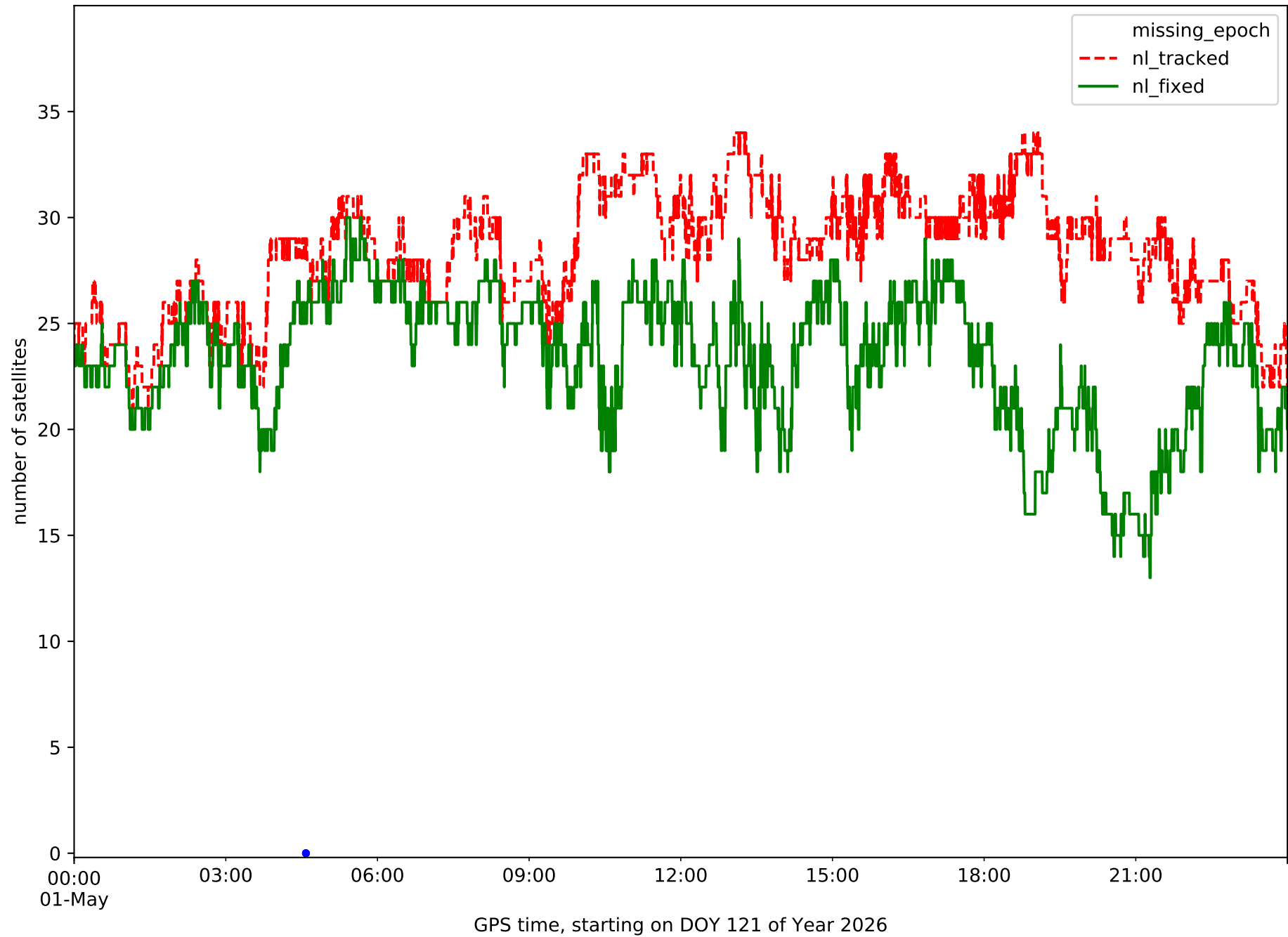

Station ALC1 in network NT15

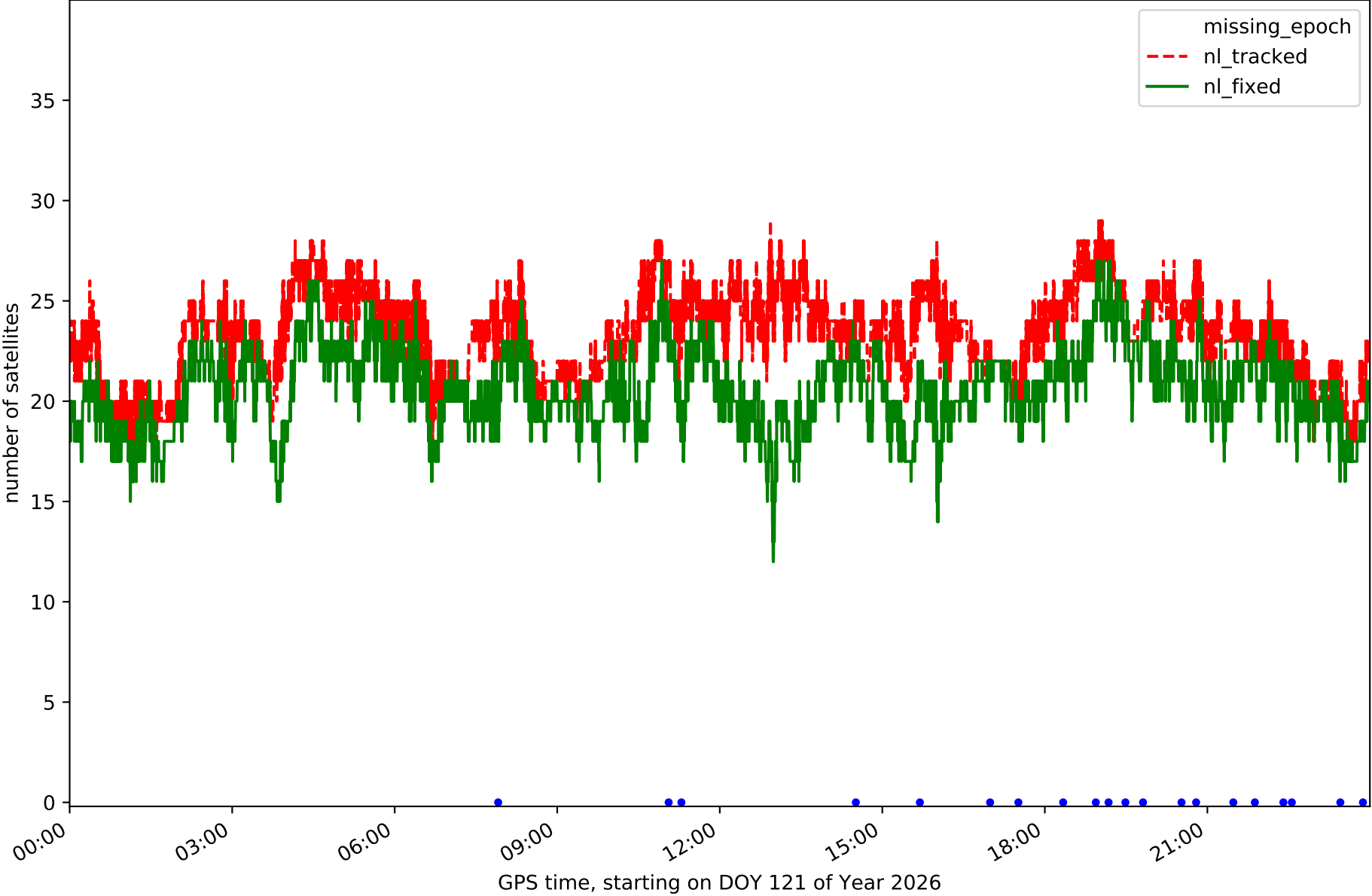

Station ALIA in network NT15

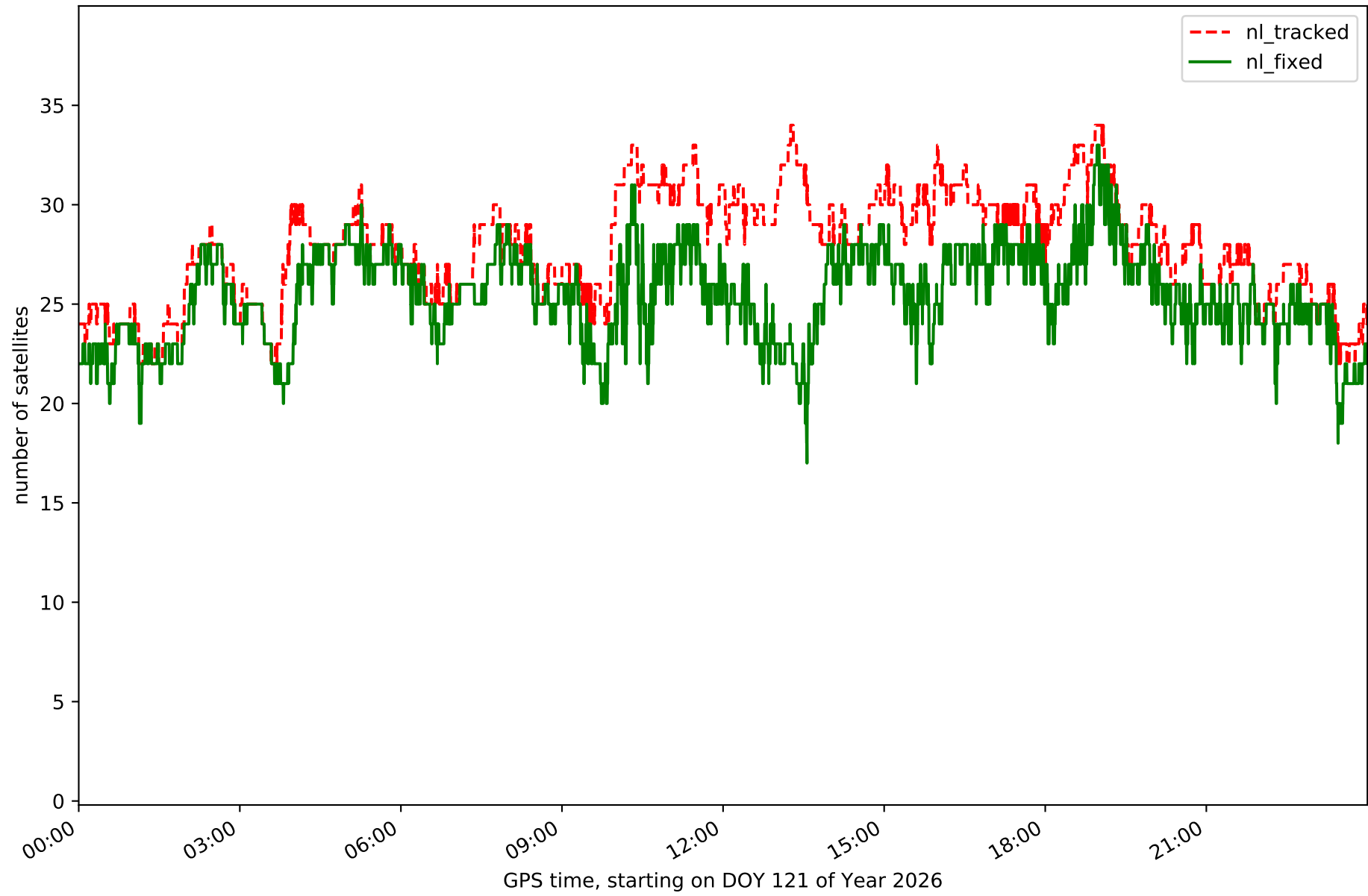

Station ARAS in network NT15

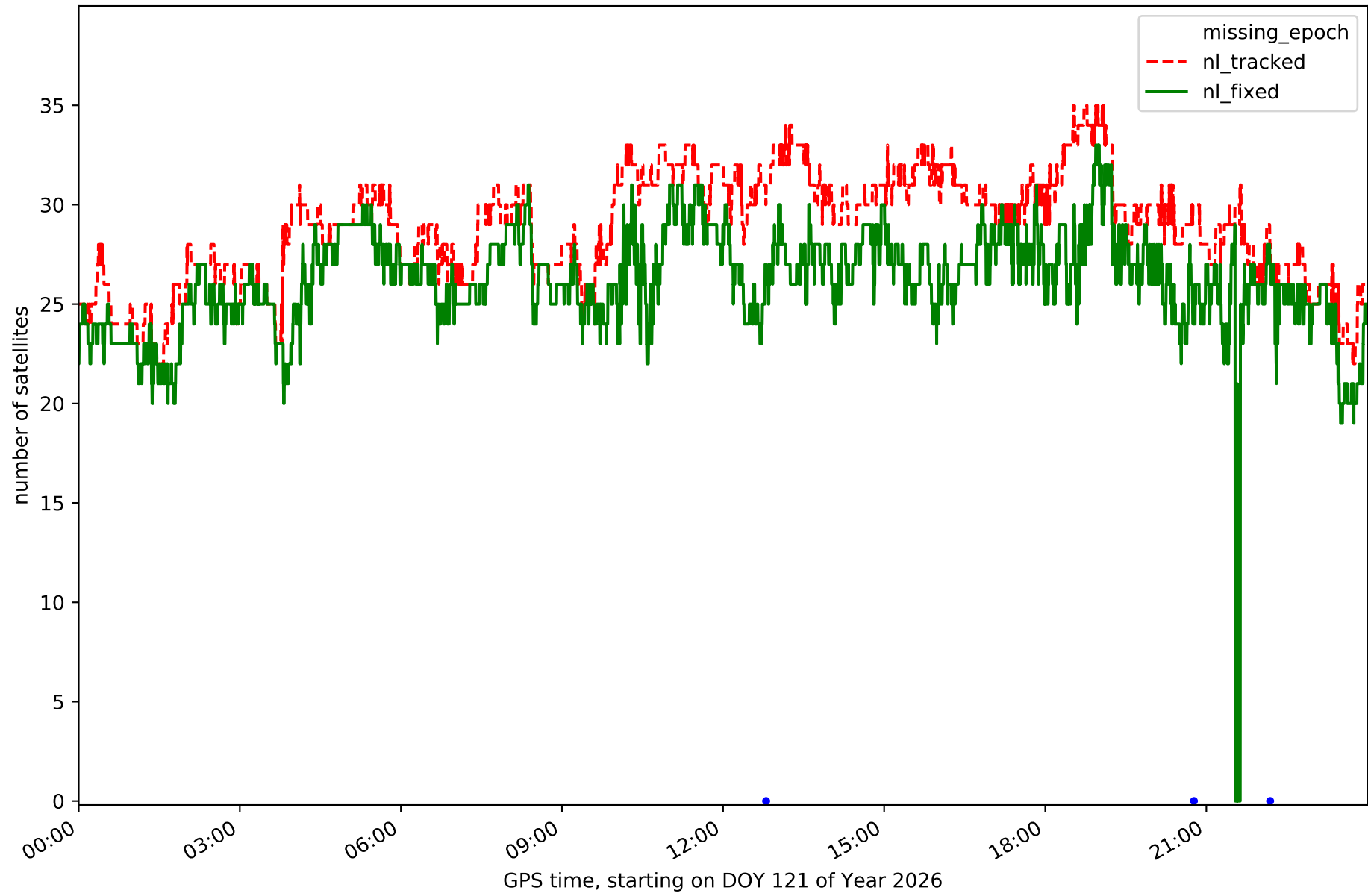

Station BERG in network NT15

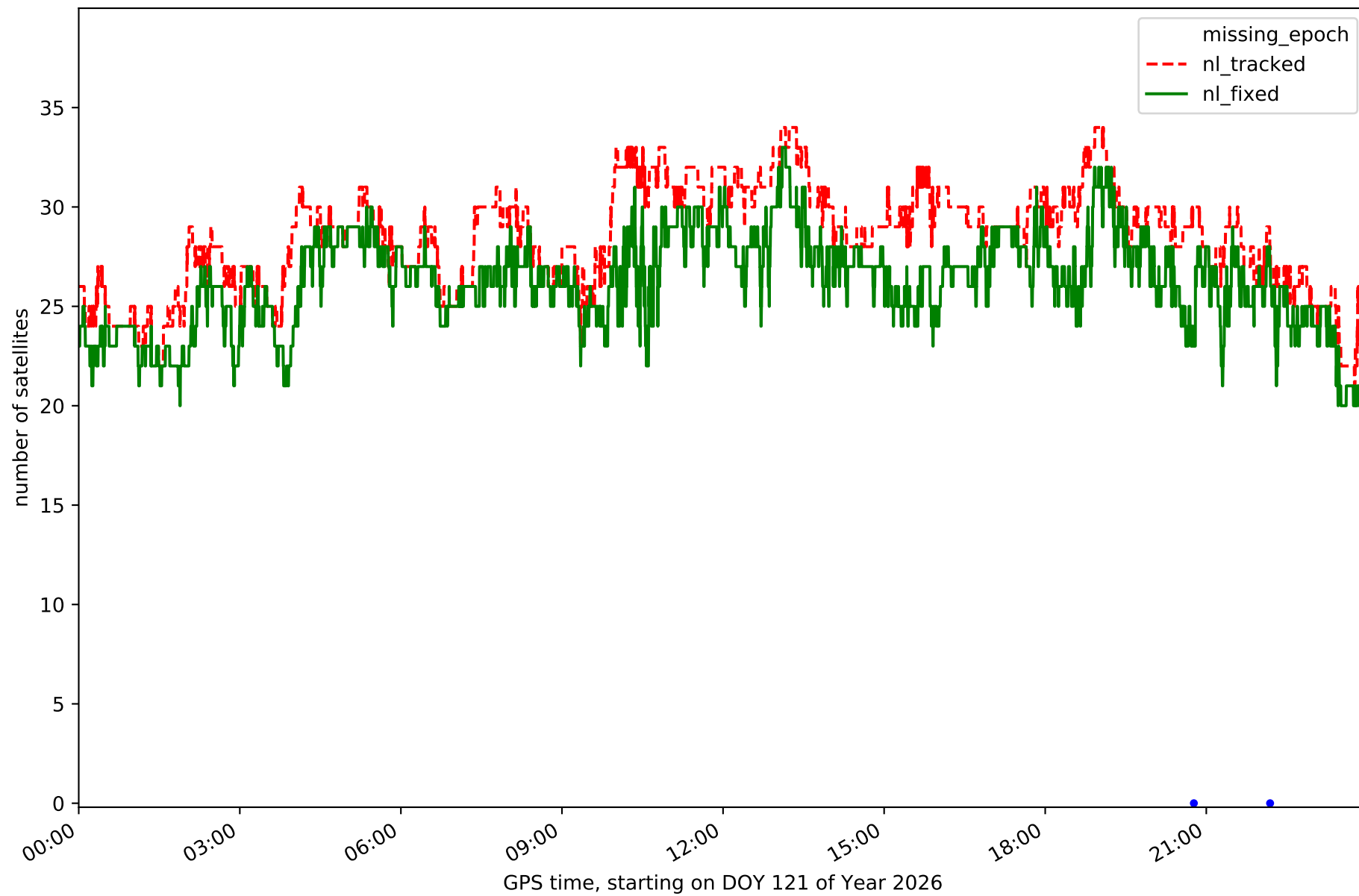

Station CALA in network NT15

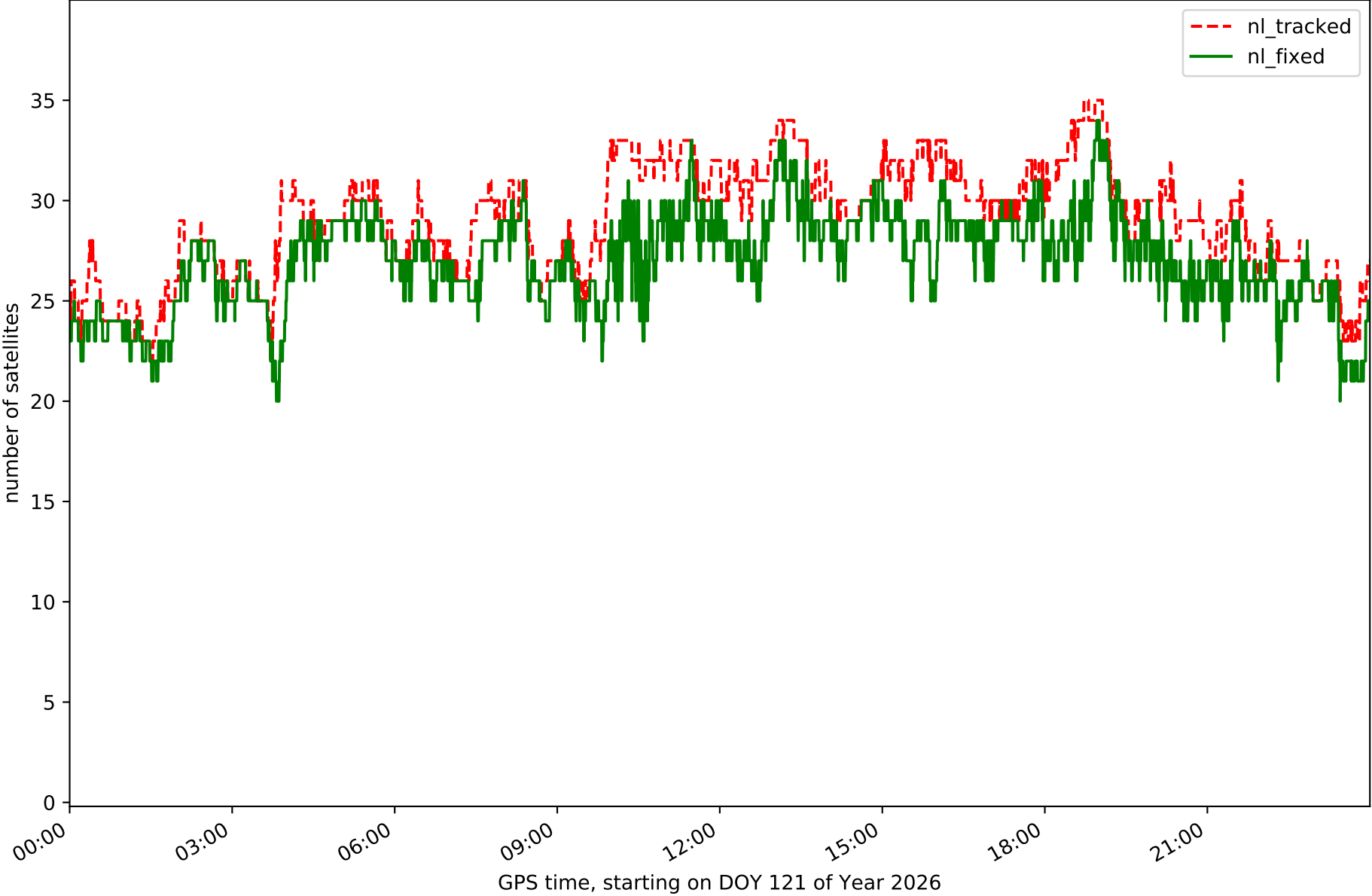

Station CATY in network NT15

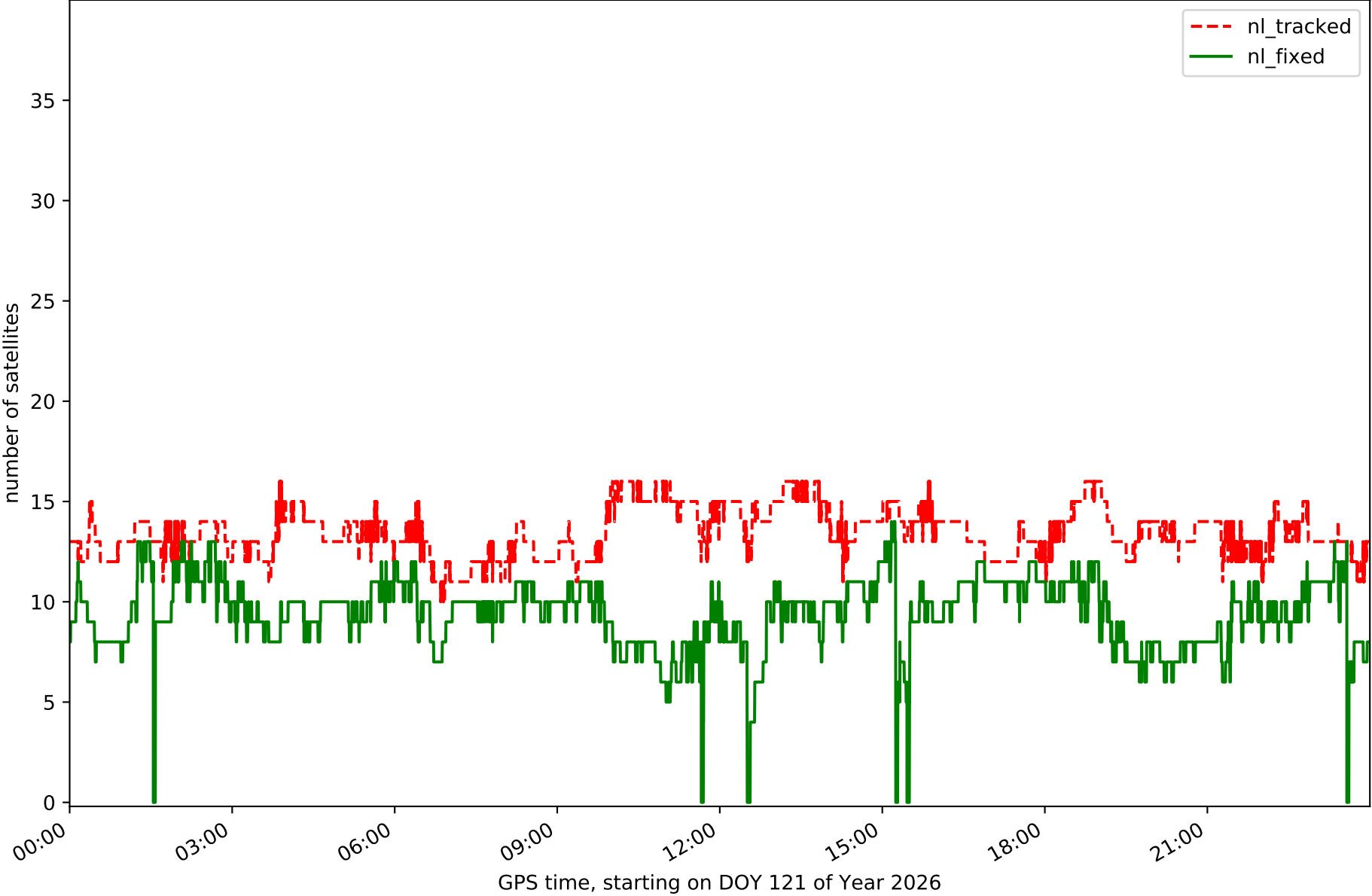

Station CRNA in network NT15

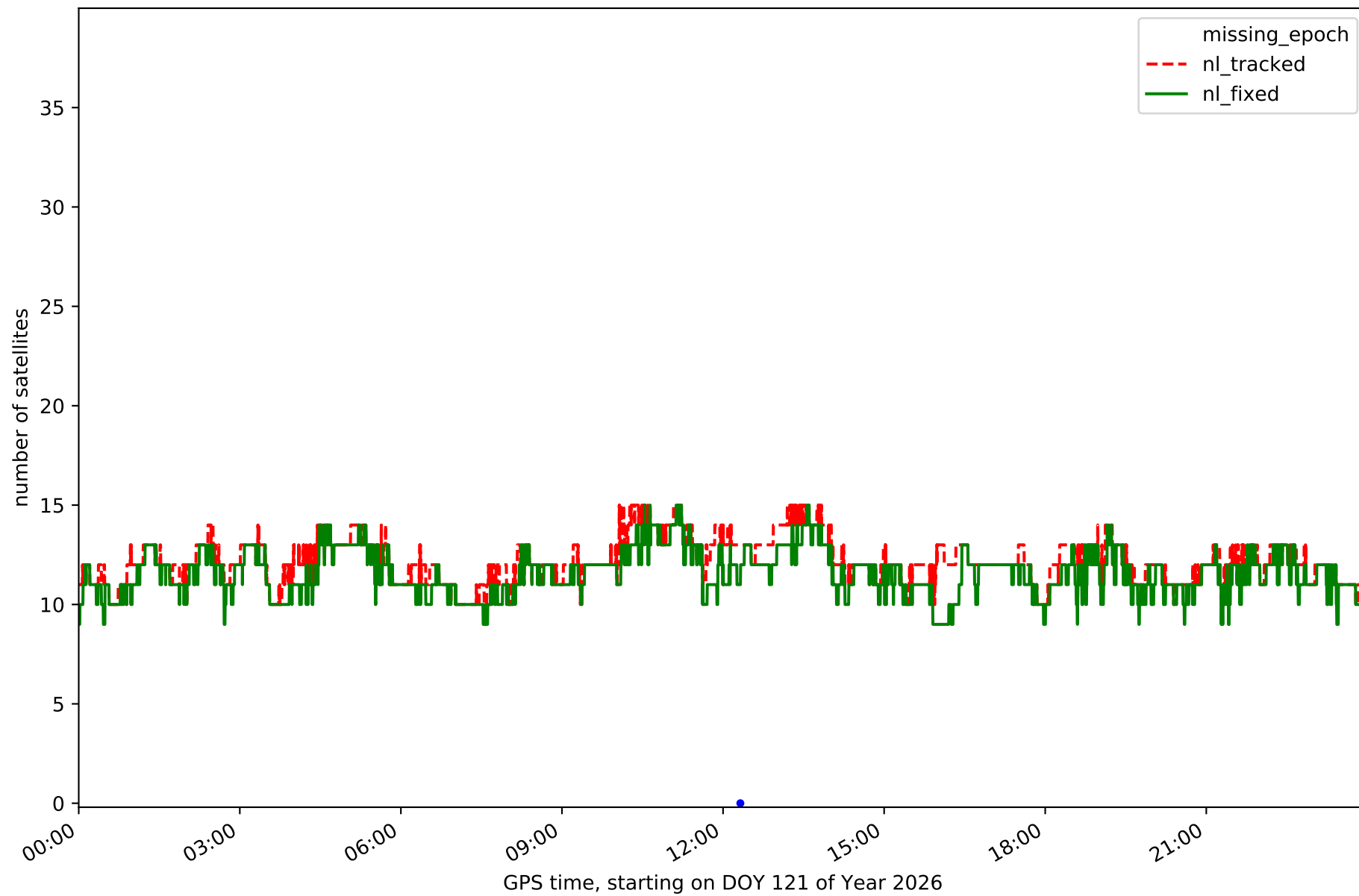

Station MOLI in network NT15

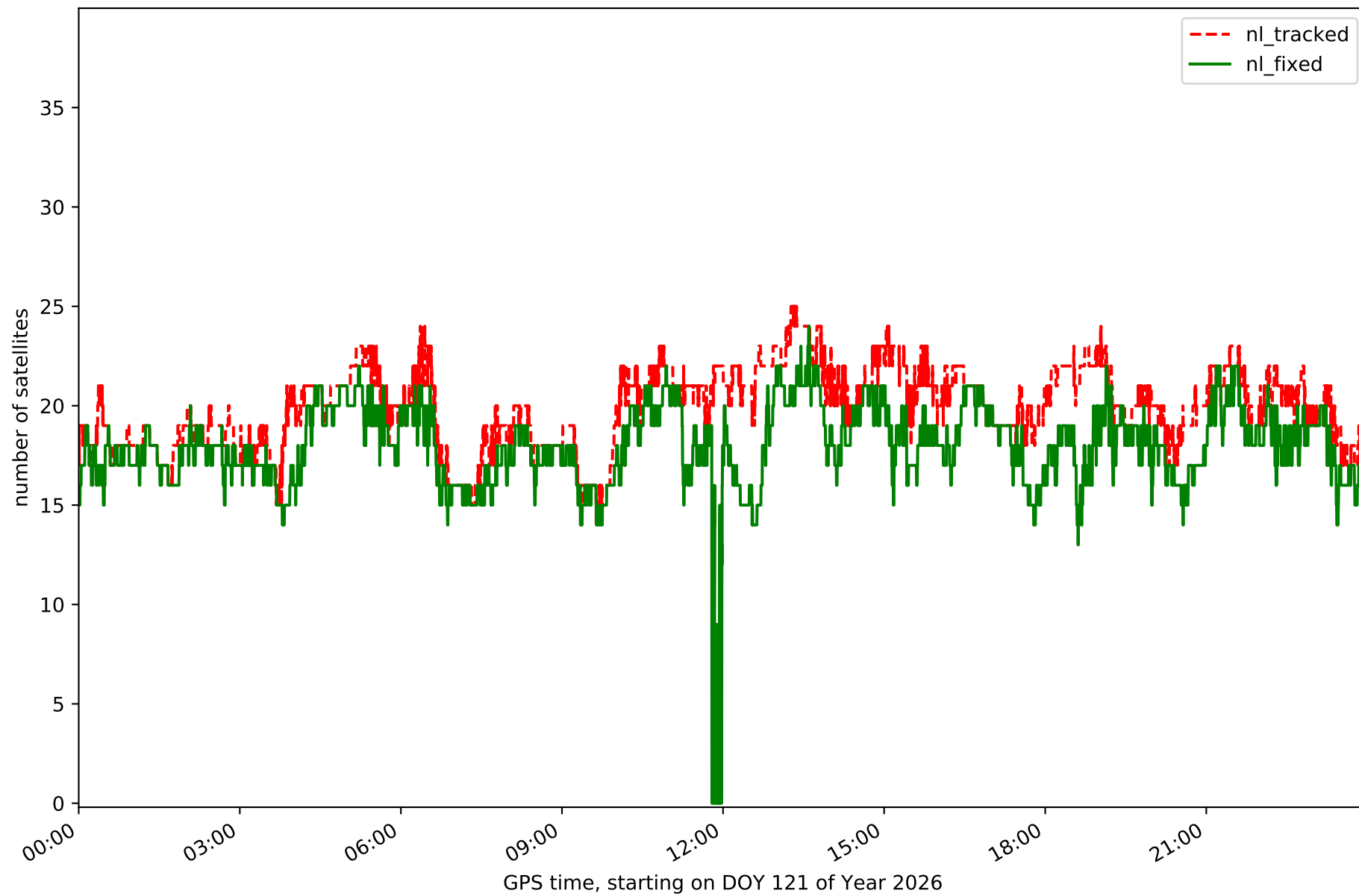

Station MUNI in network NT15

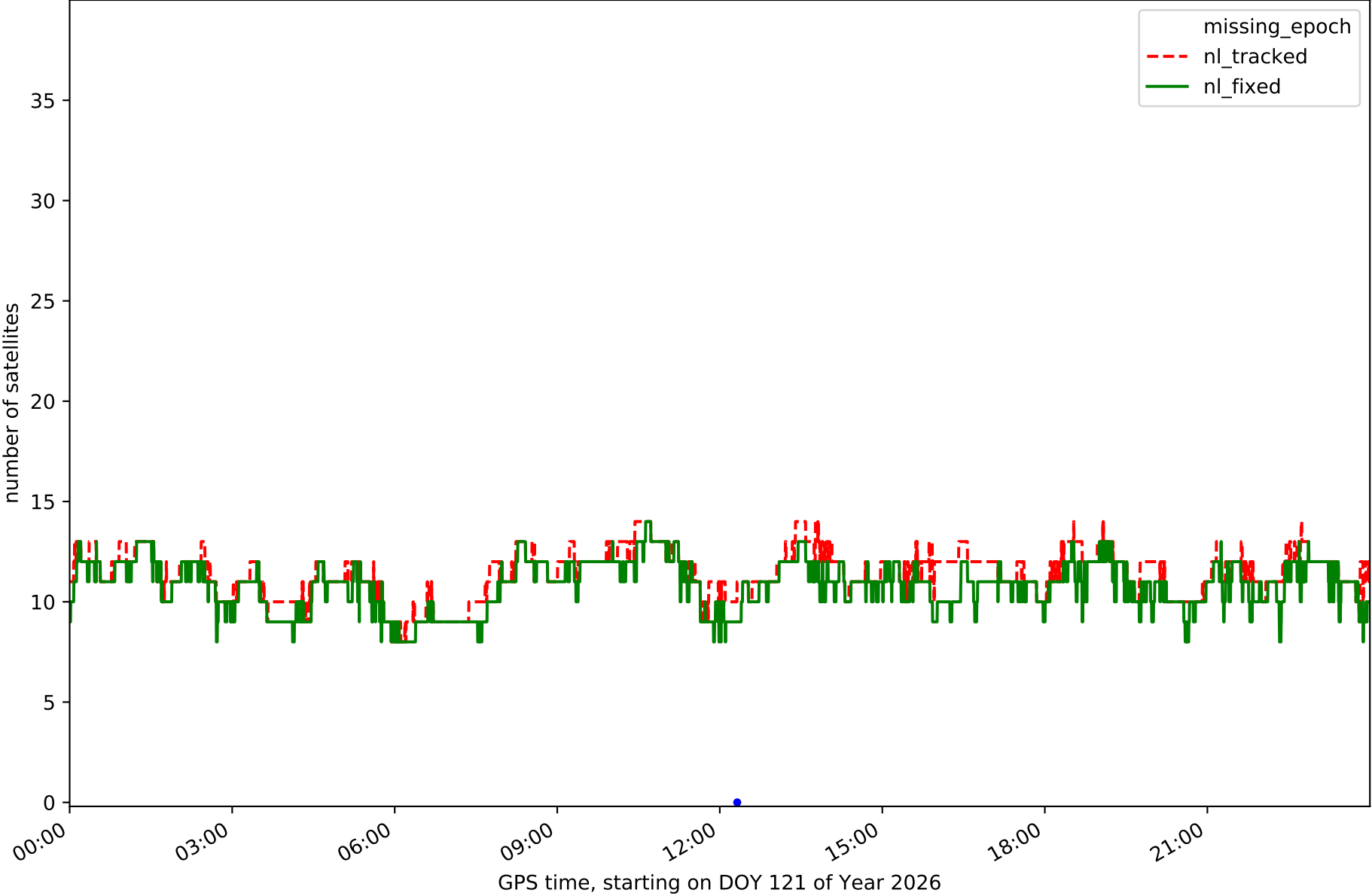

Station QNTO in network NT15

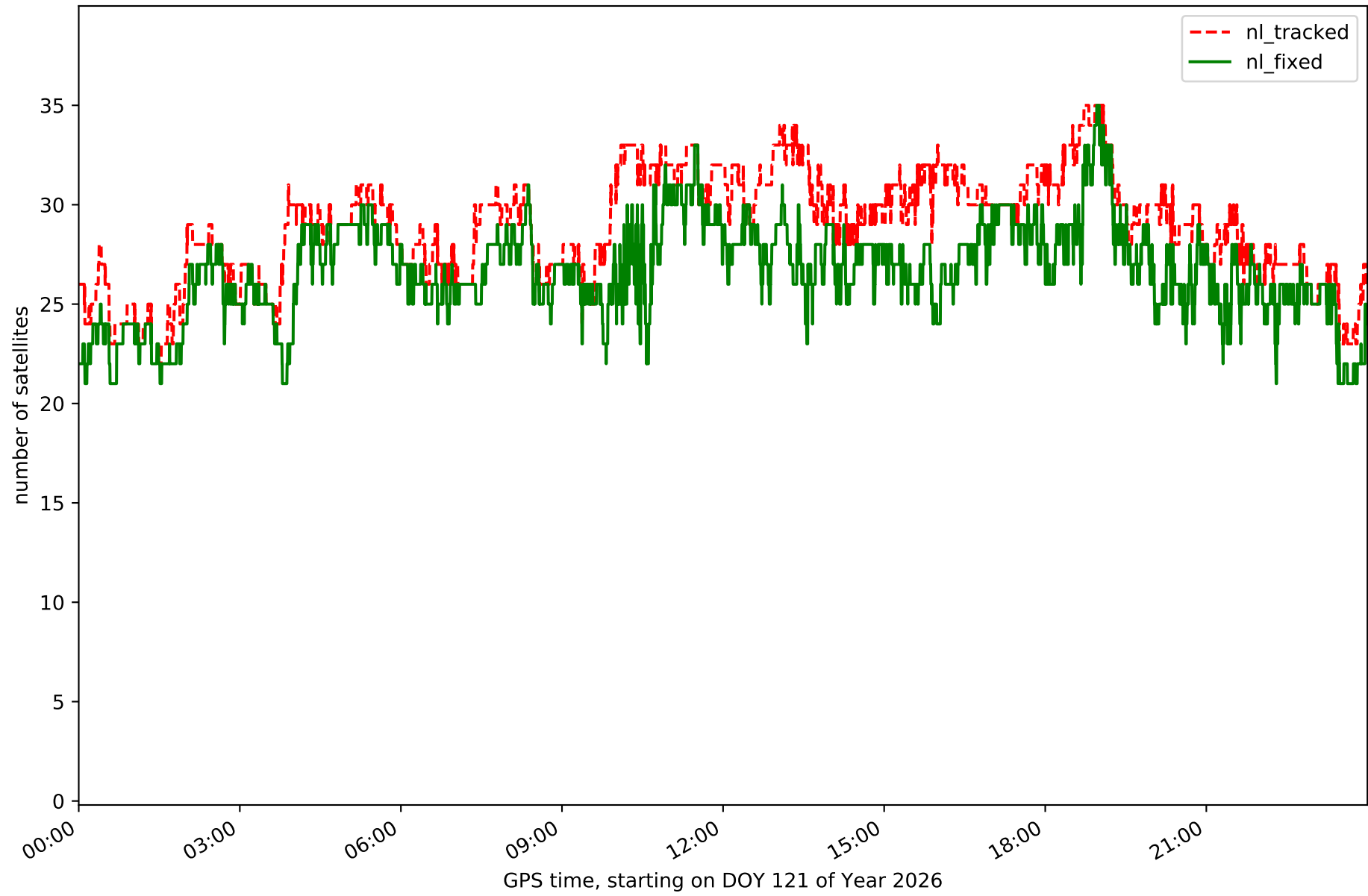

Station TERU in network NT15

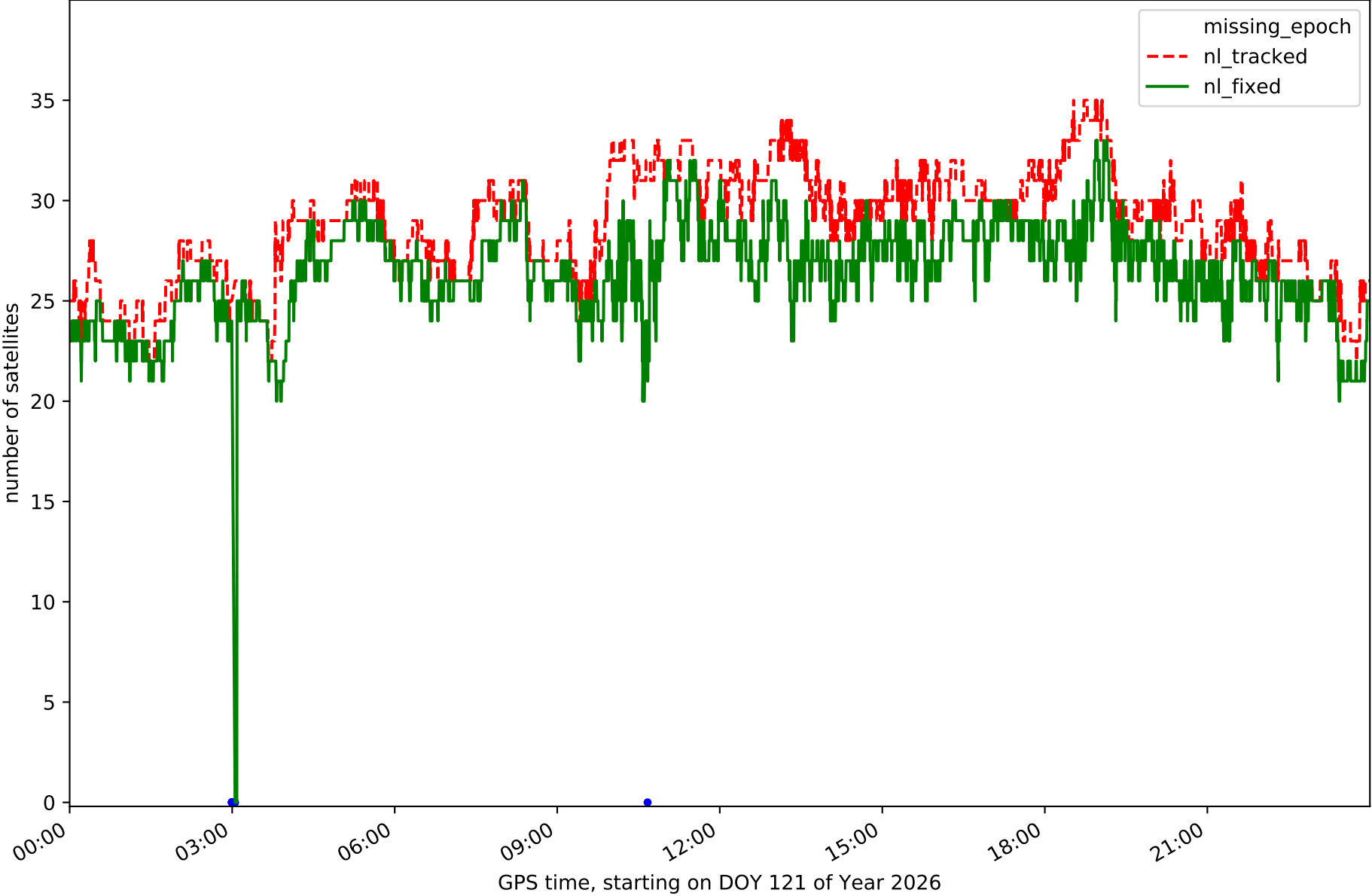

Station YEBE in network NT15

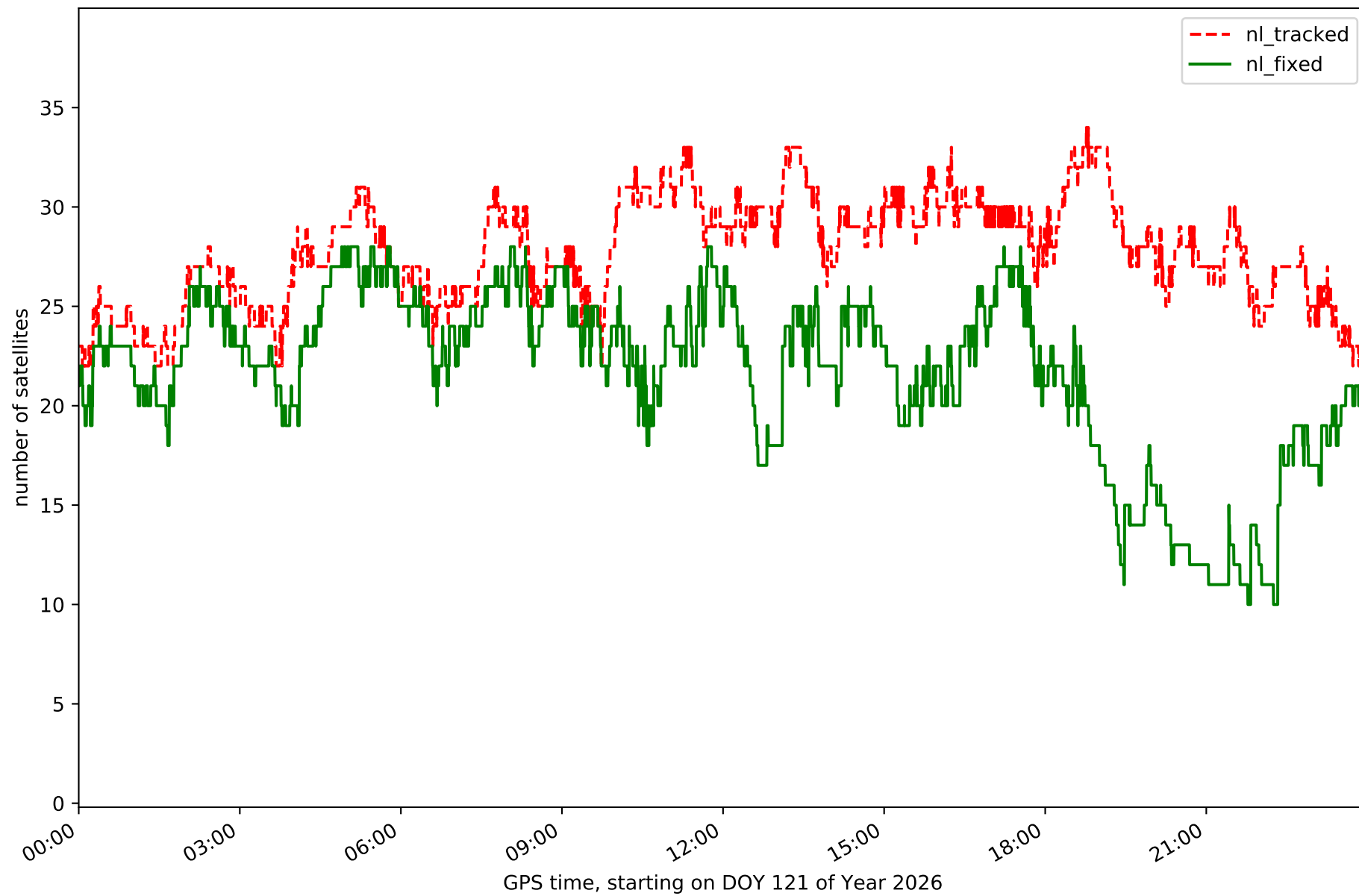

# RefCheck for station ACIN in network NT15

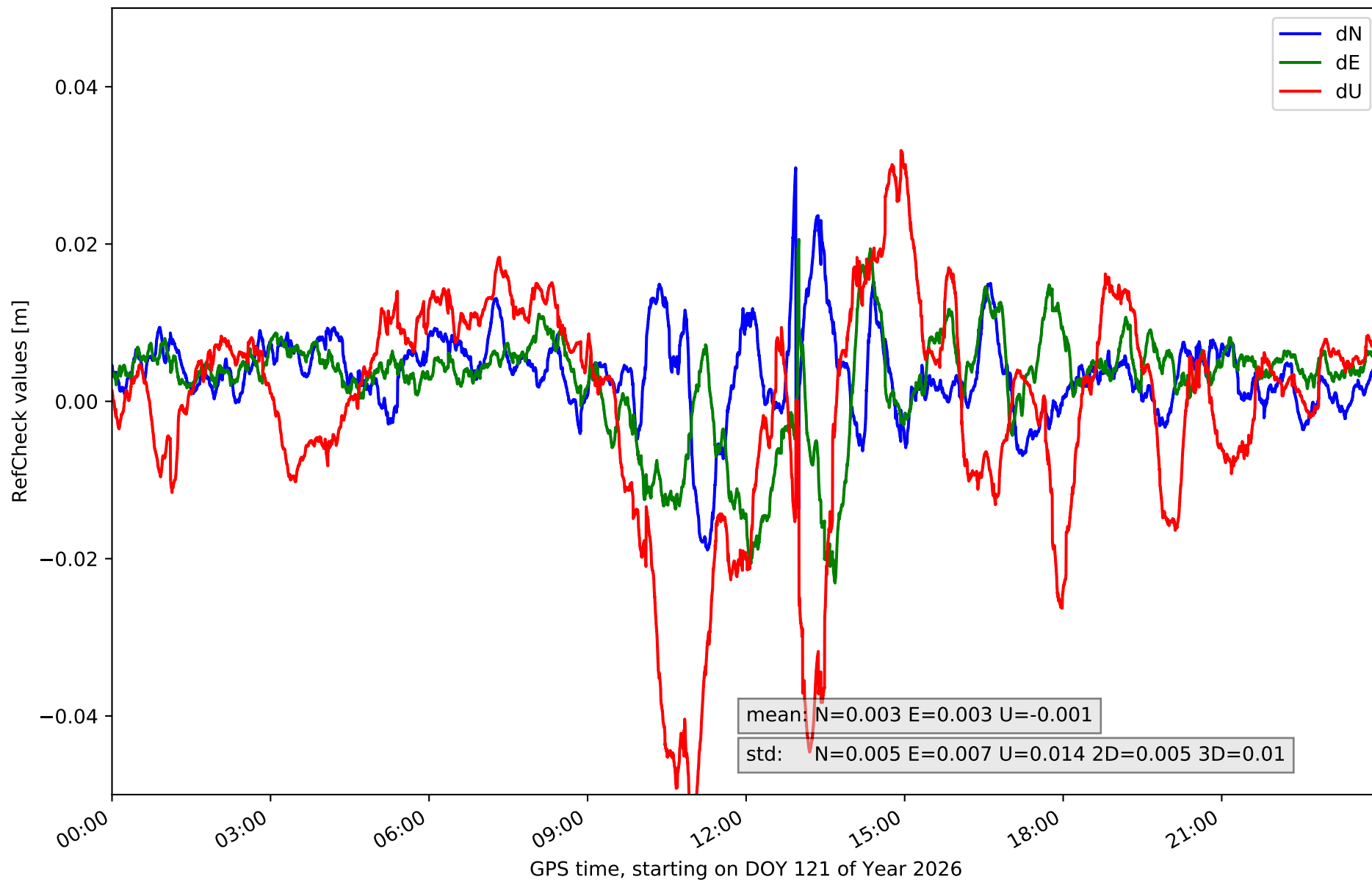

RefCheck for station AGRD in network NT15

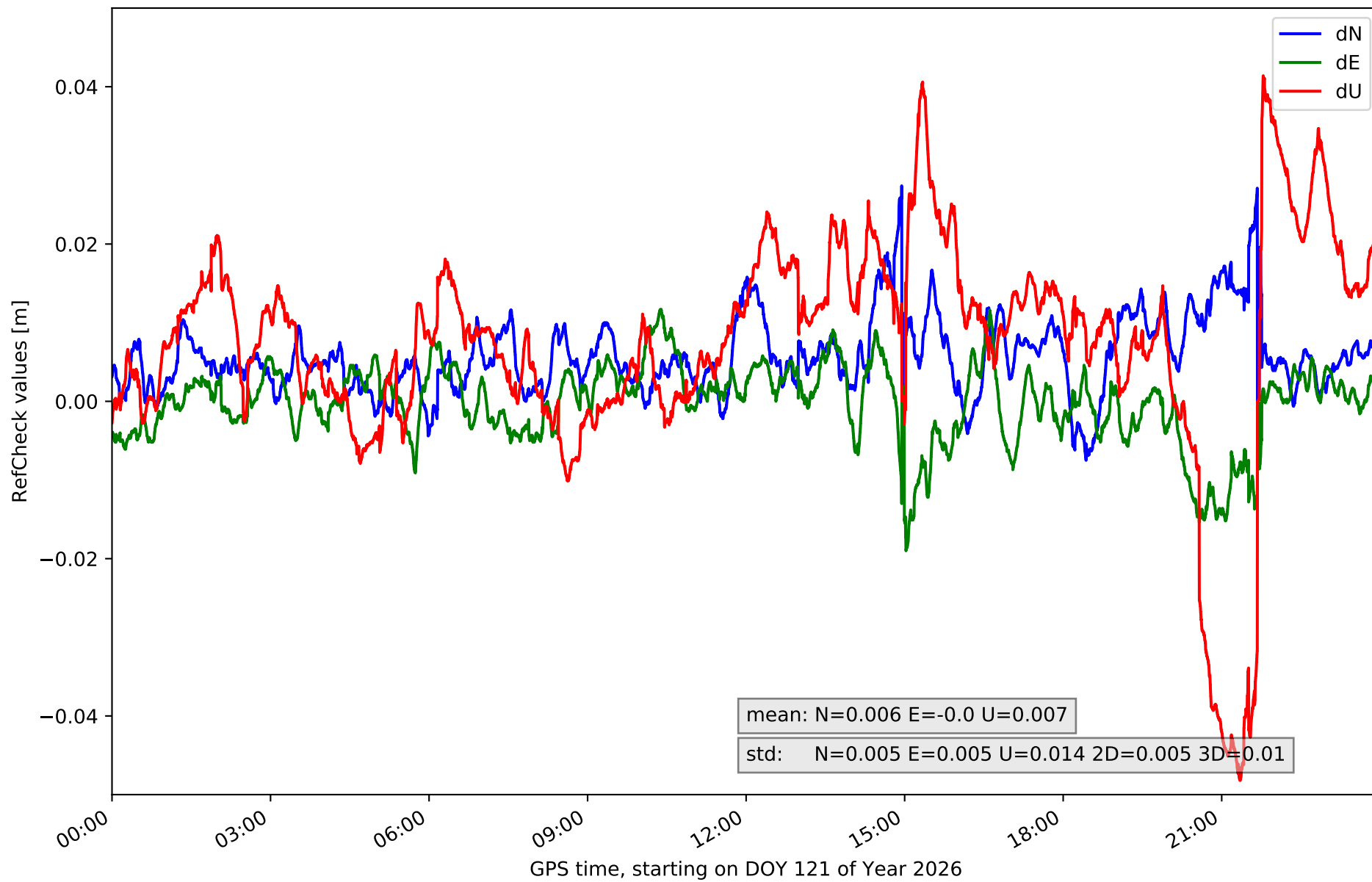

# RefCheck for station AJAL in network NT15

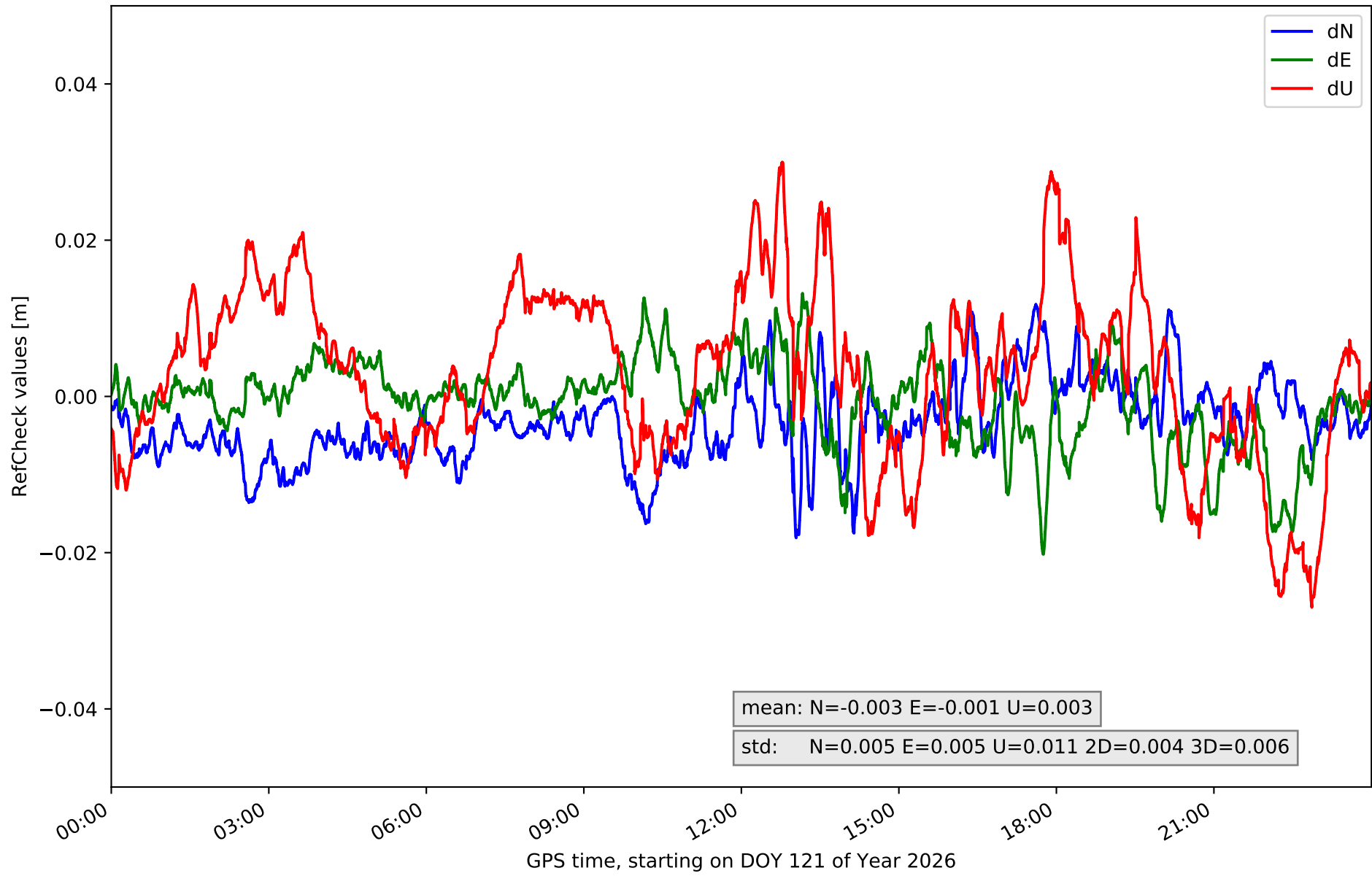

RefCheck for station ALC1 in network NT15

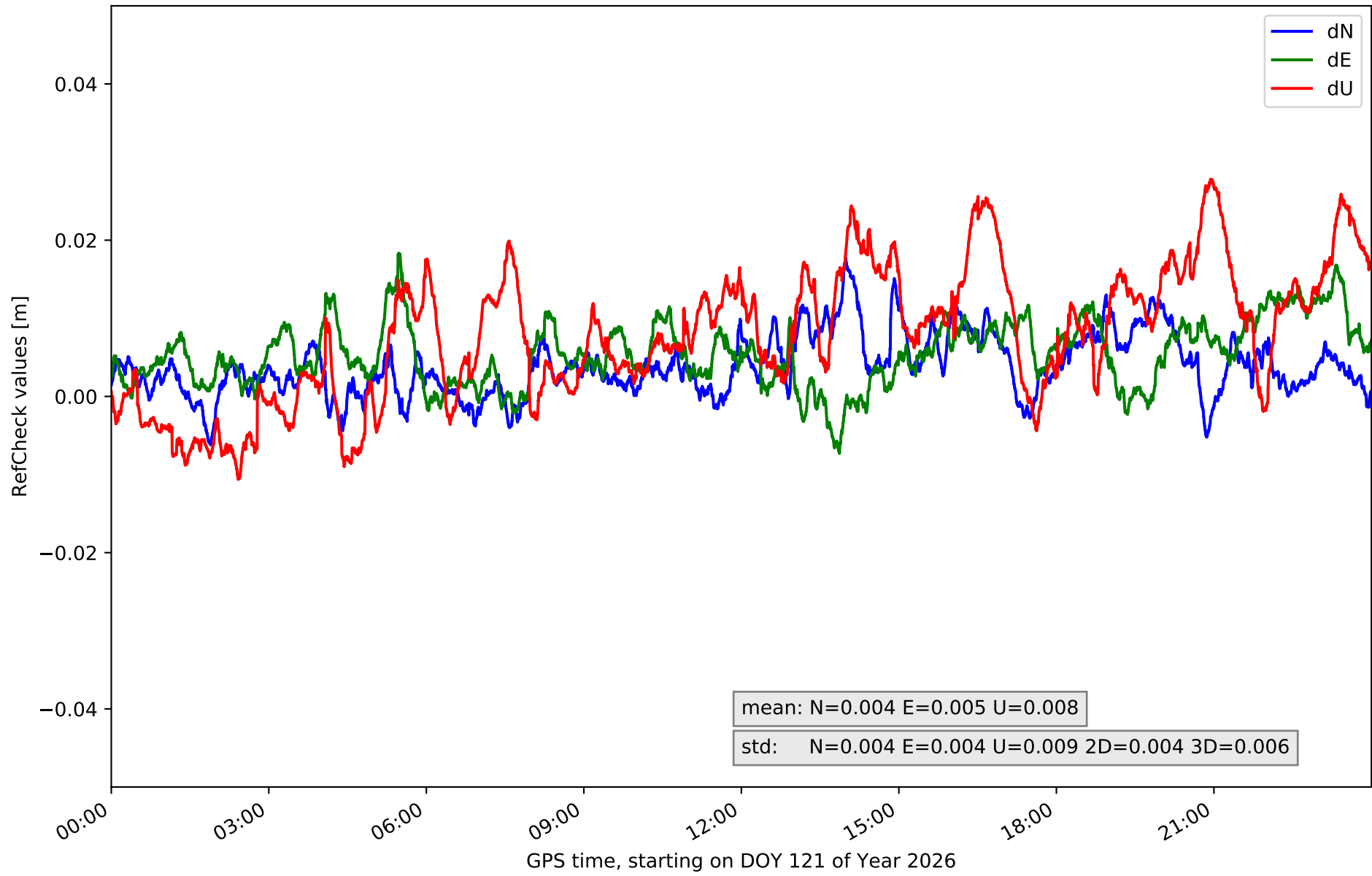

# RefCheck for station ALIA in network NT15

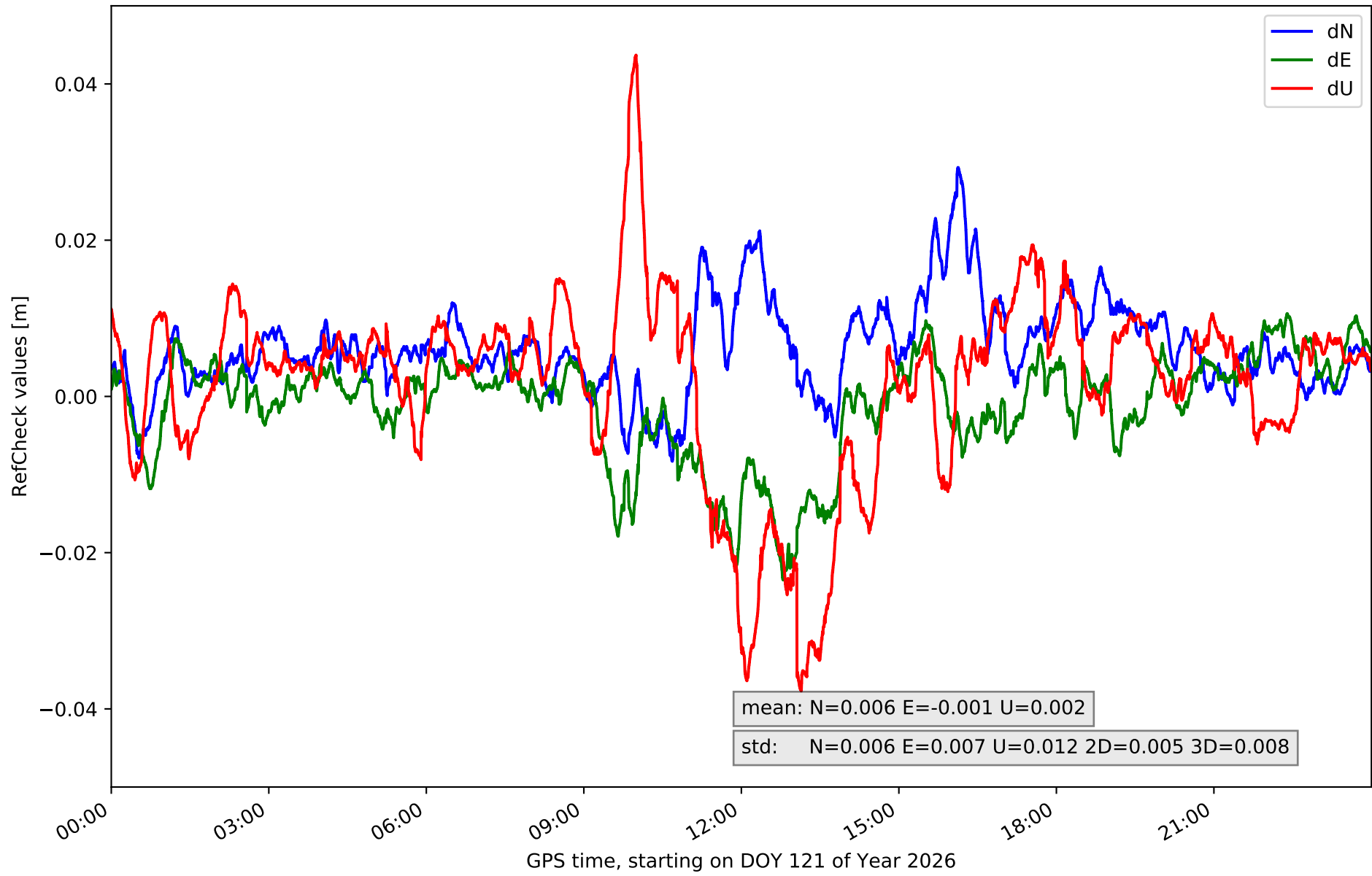

# RefCheck for station ARAS in network NT15

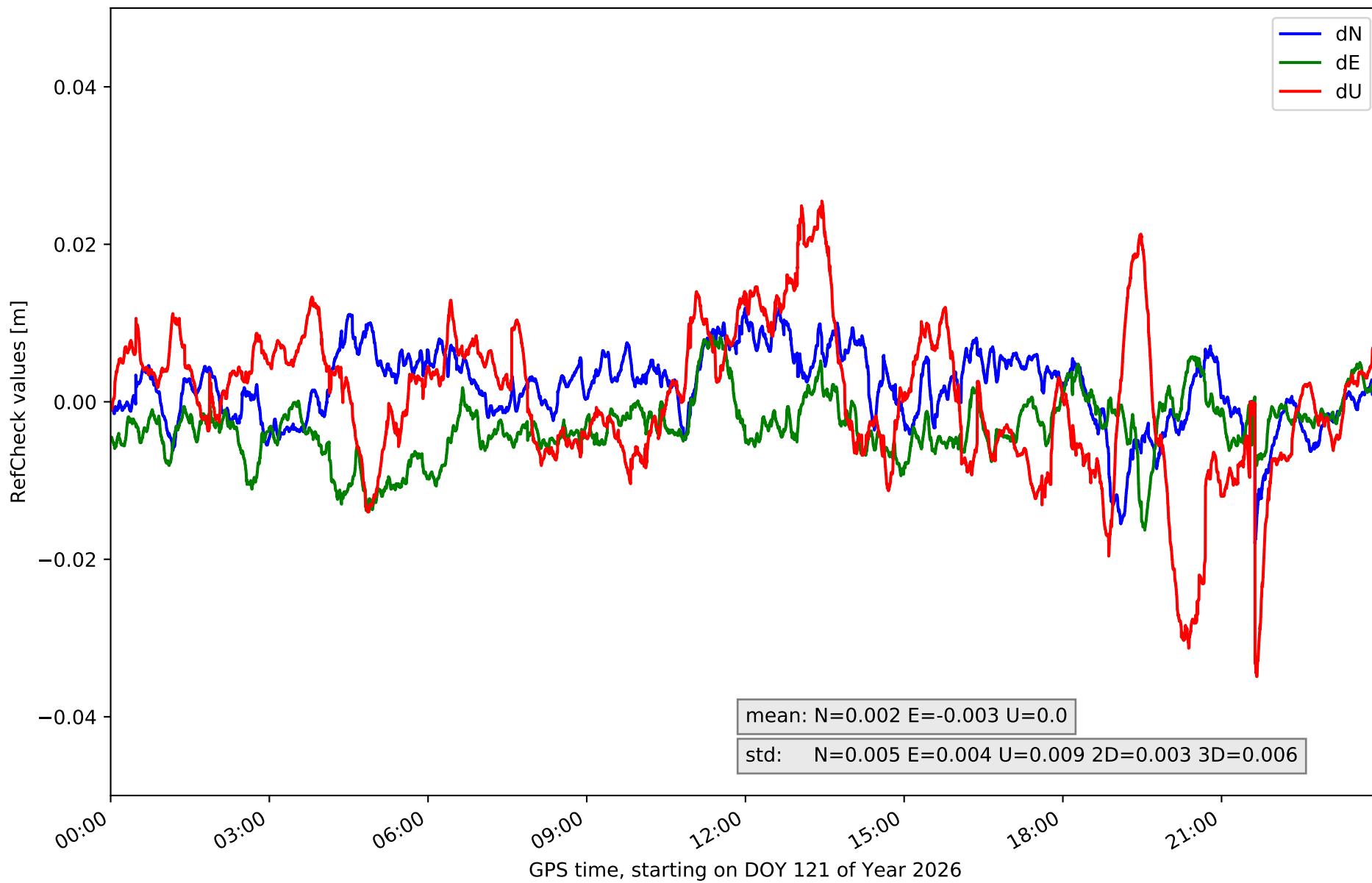

# RefCheck for station BERG in network NT15

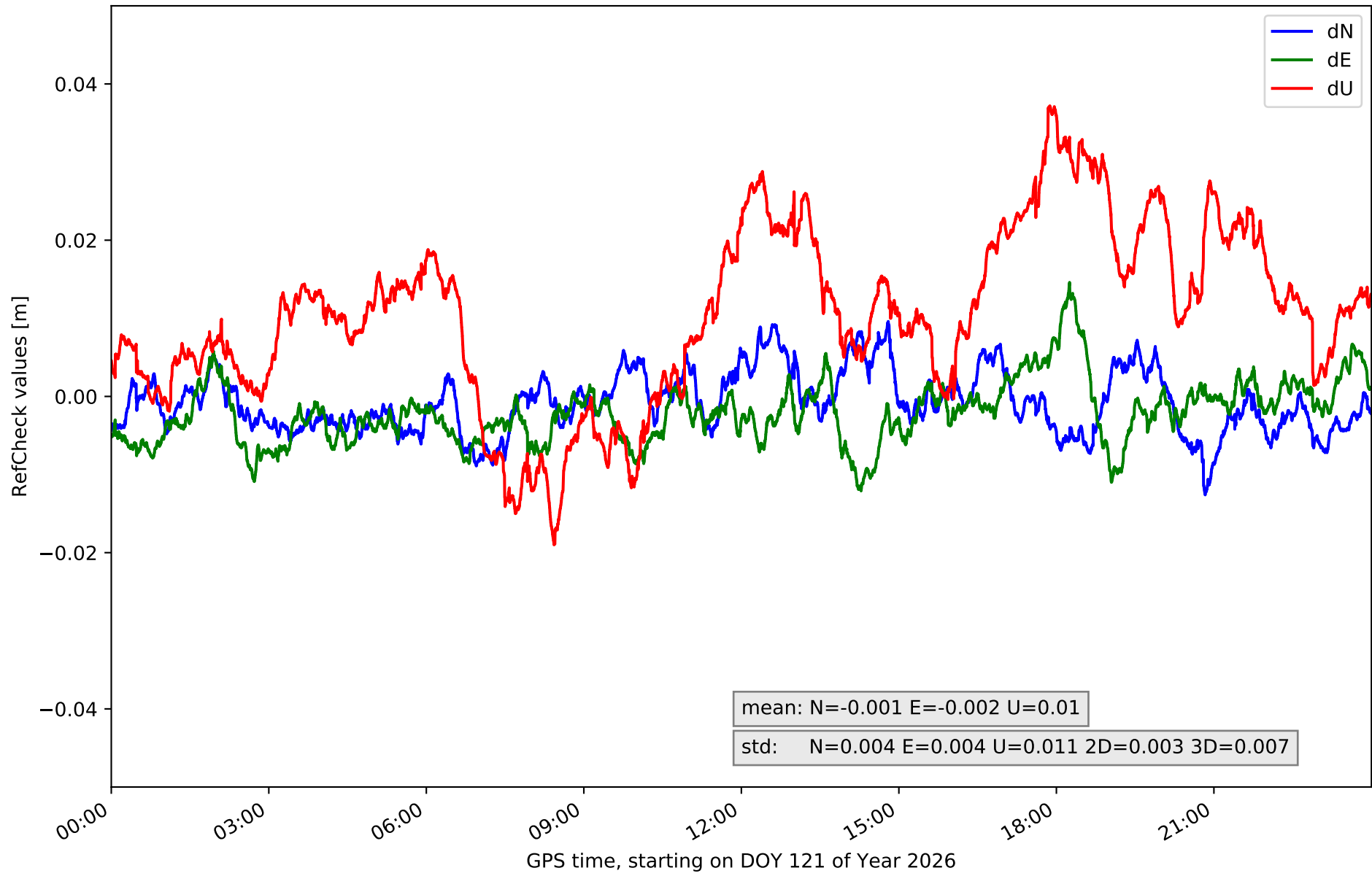

RefCheck for station CALA in network NT15

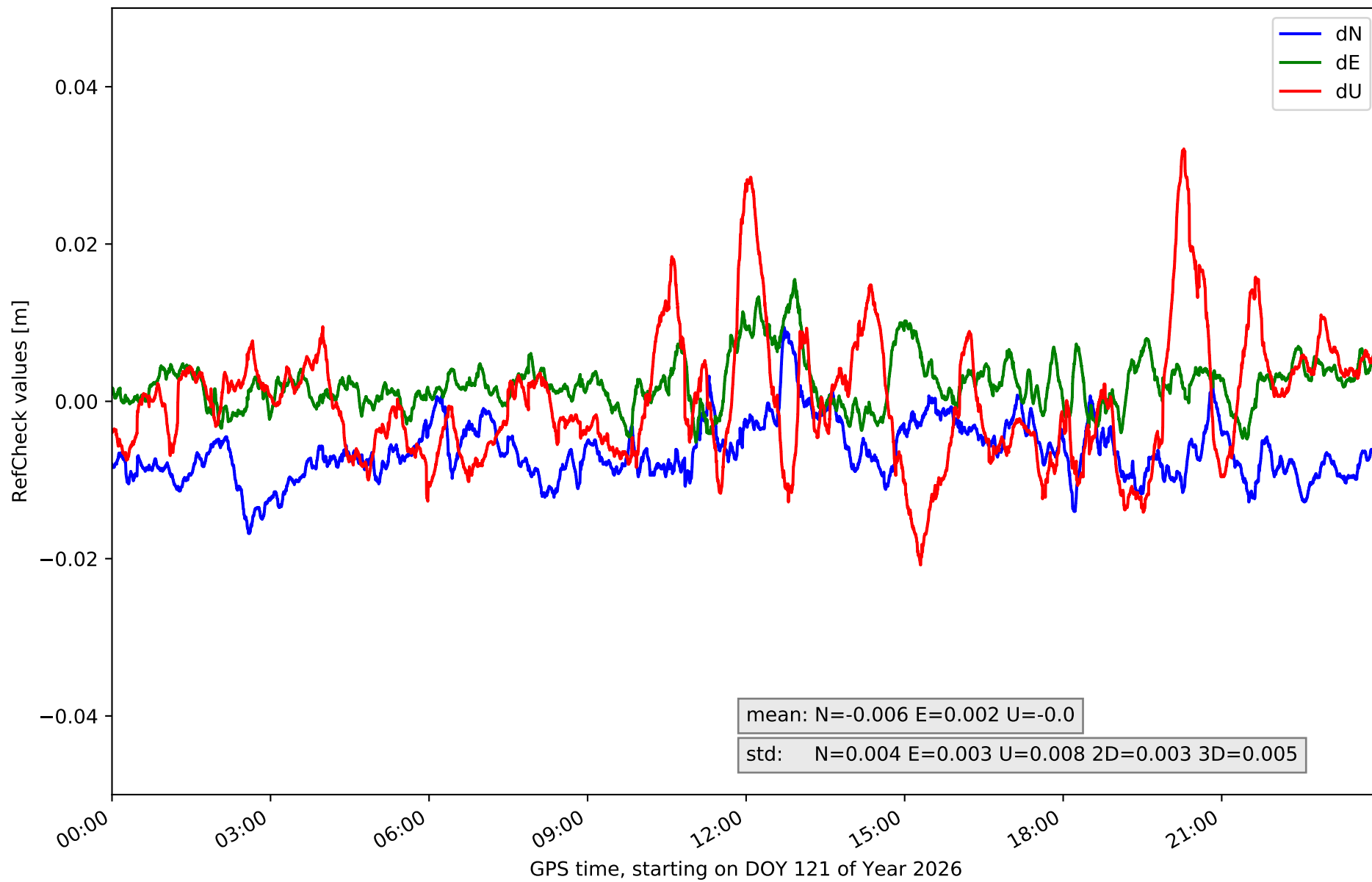

# RefCheck for station CATY in network NT15

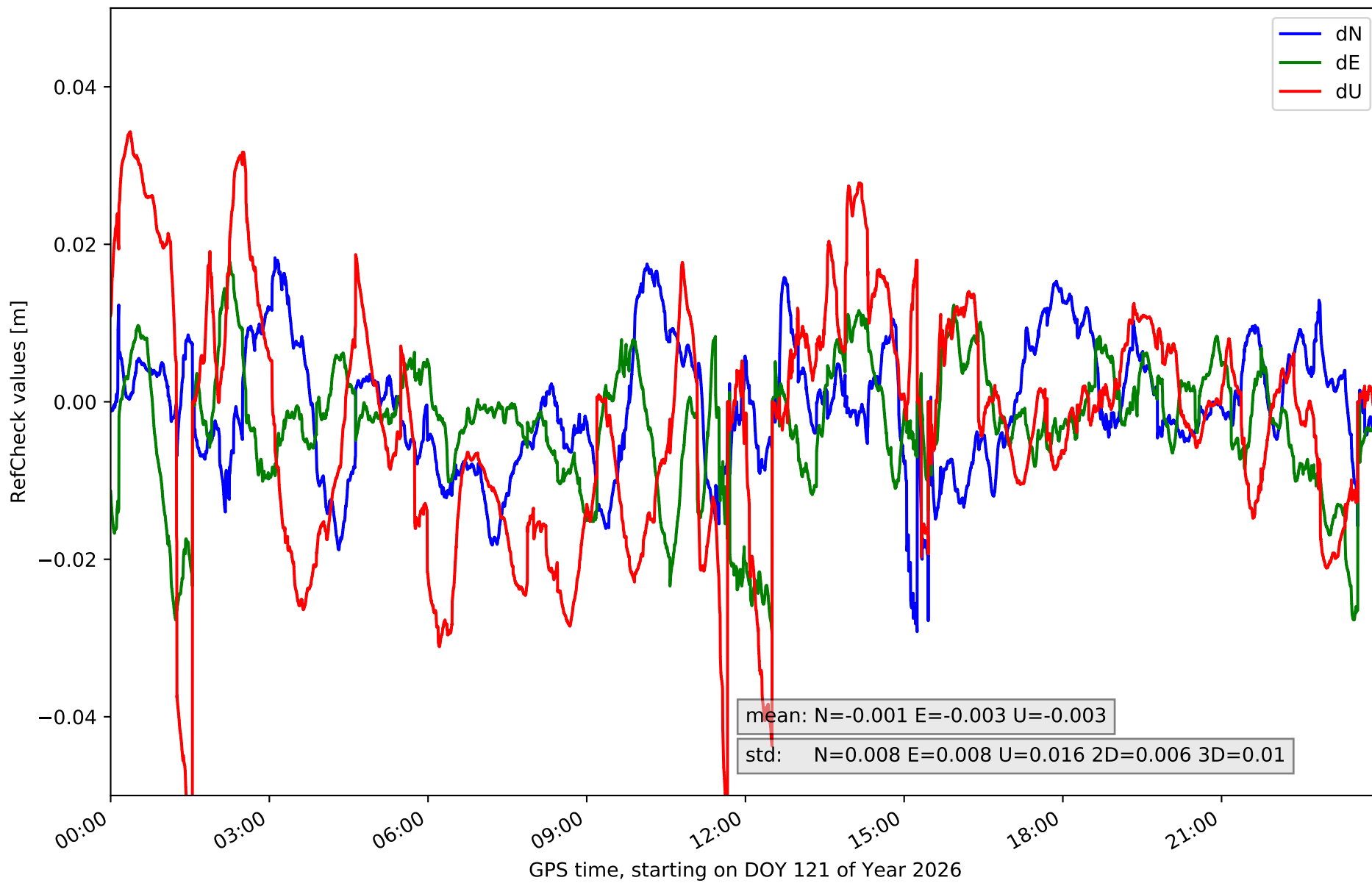

# RefCheck for station CRNA in network NT15

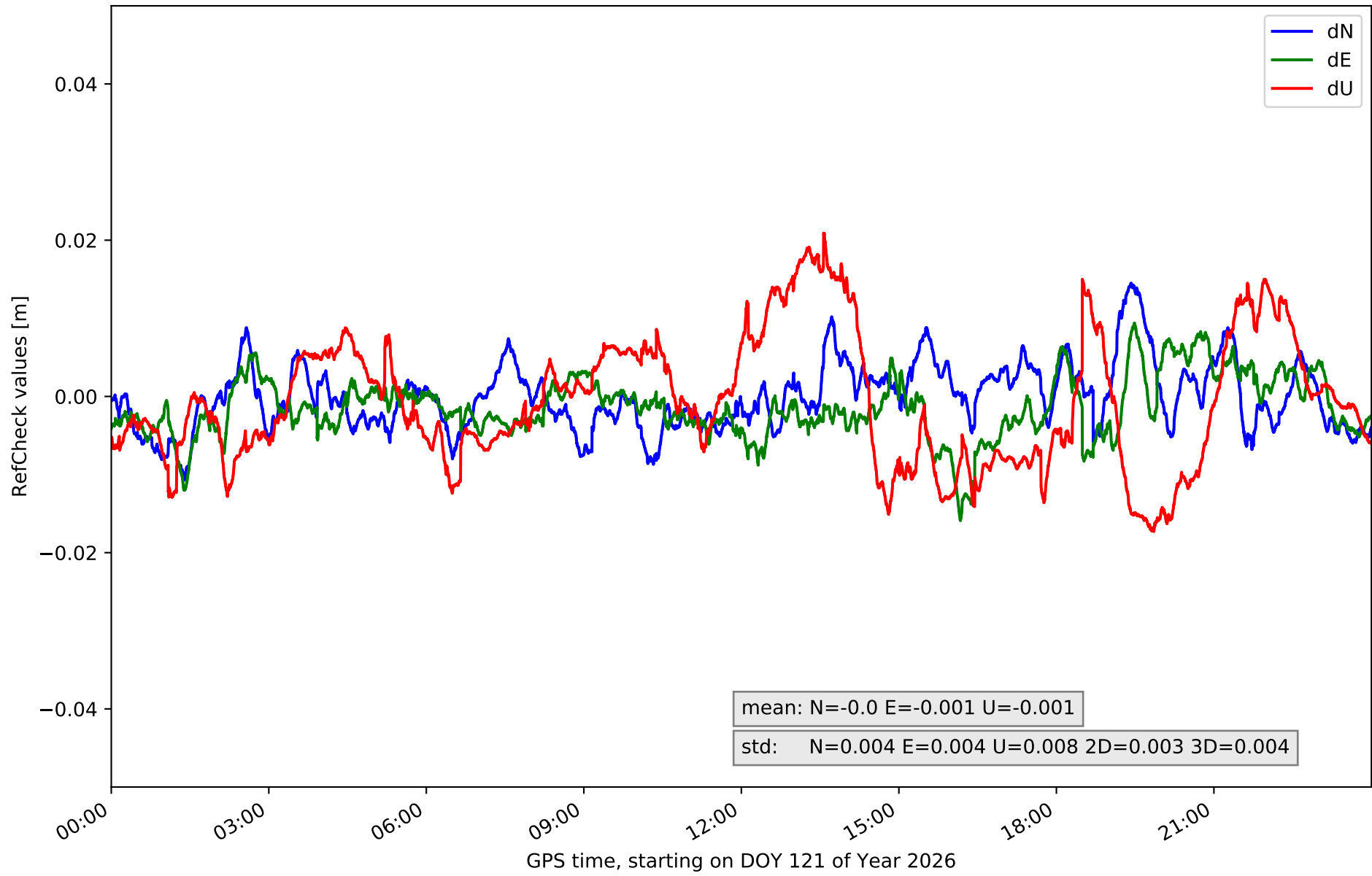

# RefCheck for station MOLI in network NT15

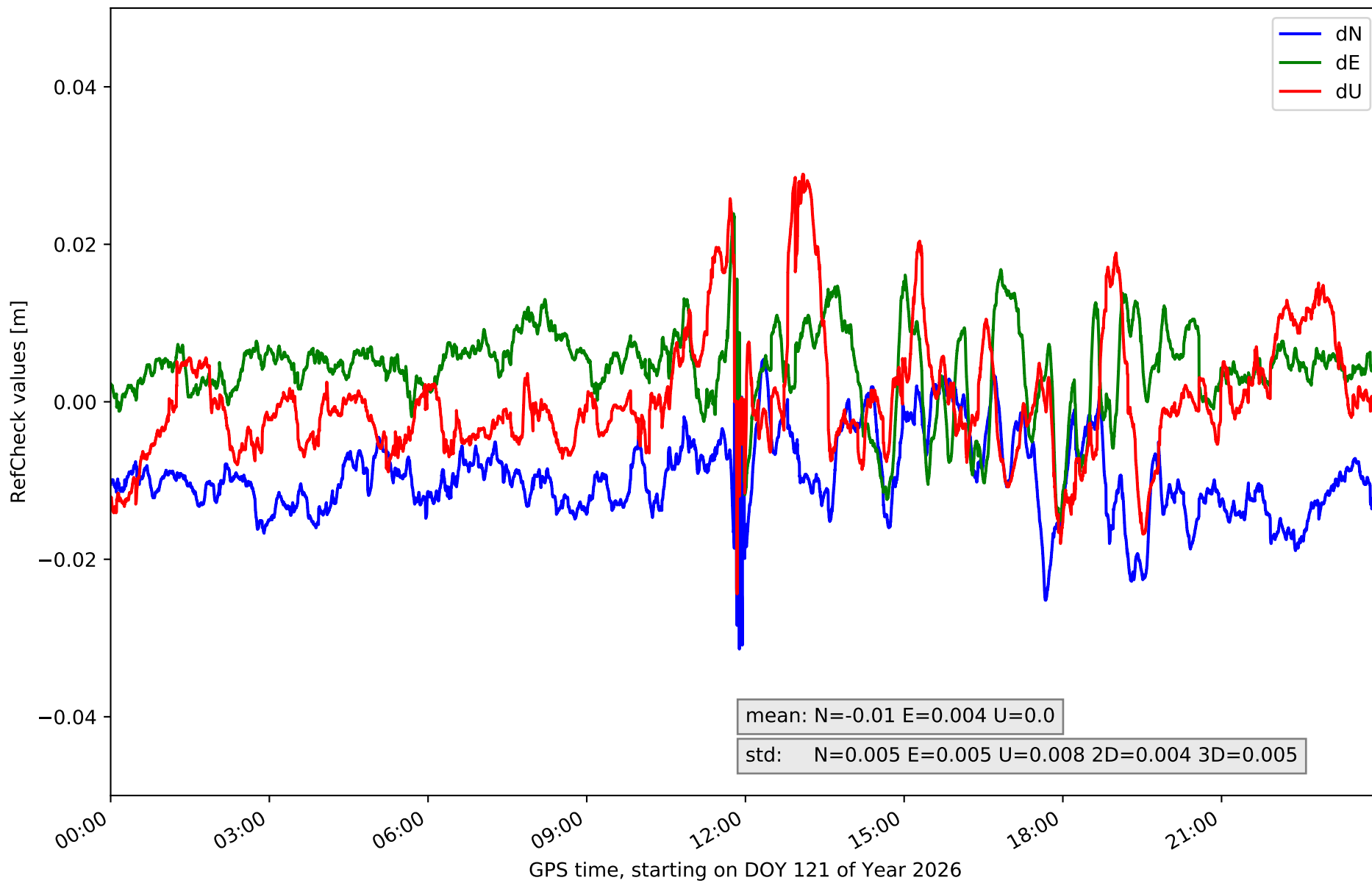

# RefCheck for station MUNI in network NT15

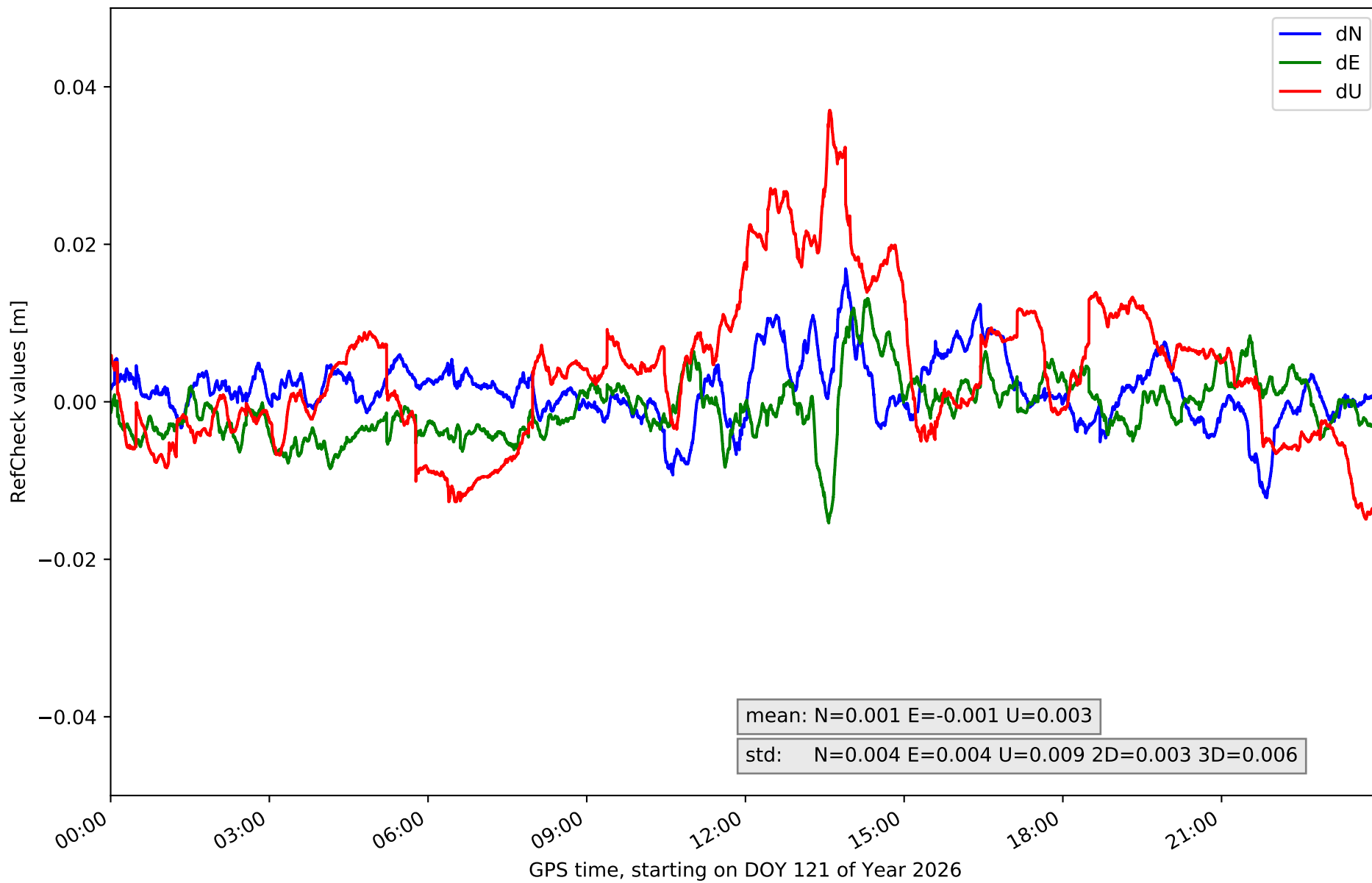

RefCheck for station QNTO in network NT15

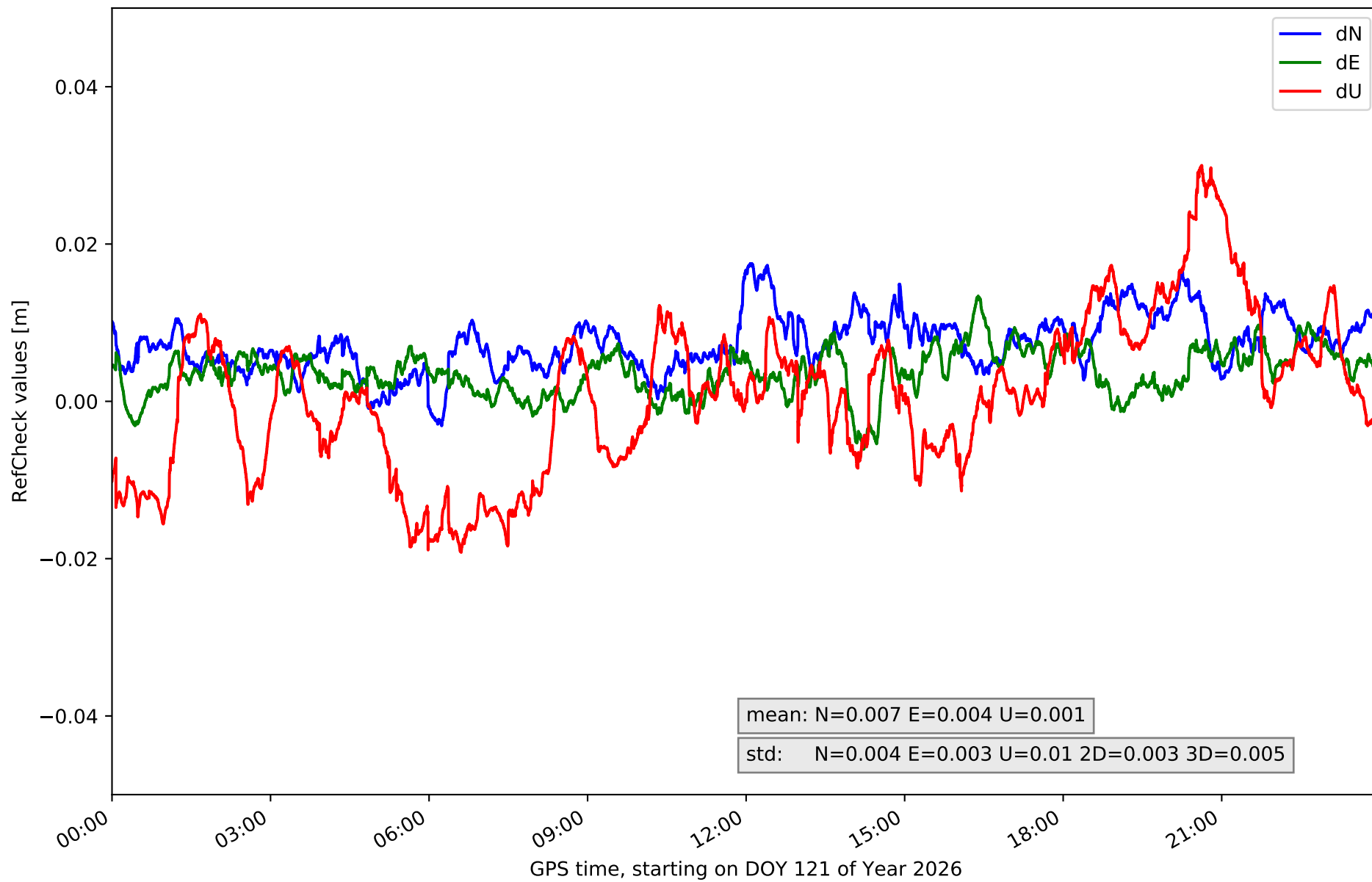

RefCheck for station TERU in network NT15

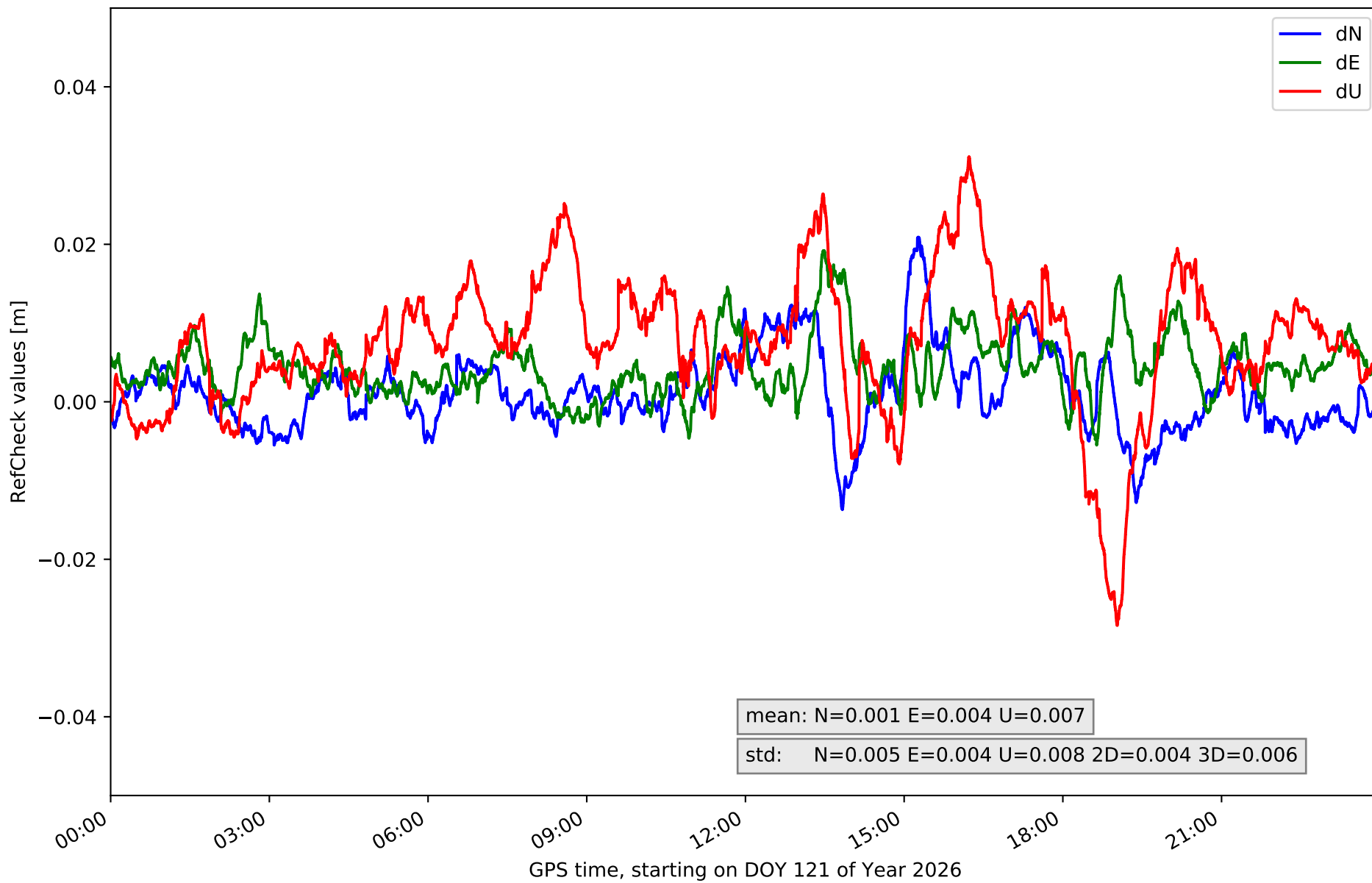

# RefCheck for station YEBE in network NT15

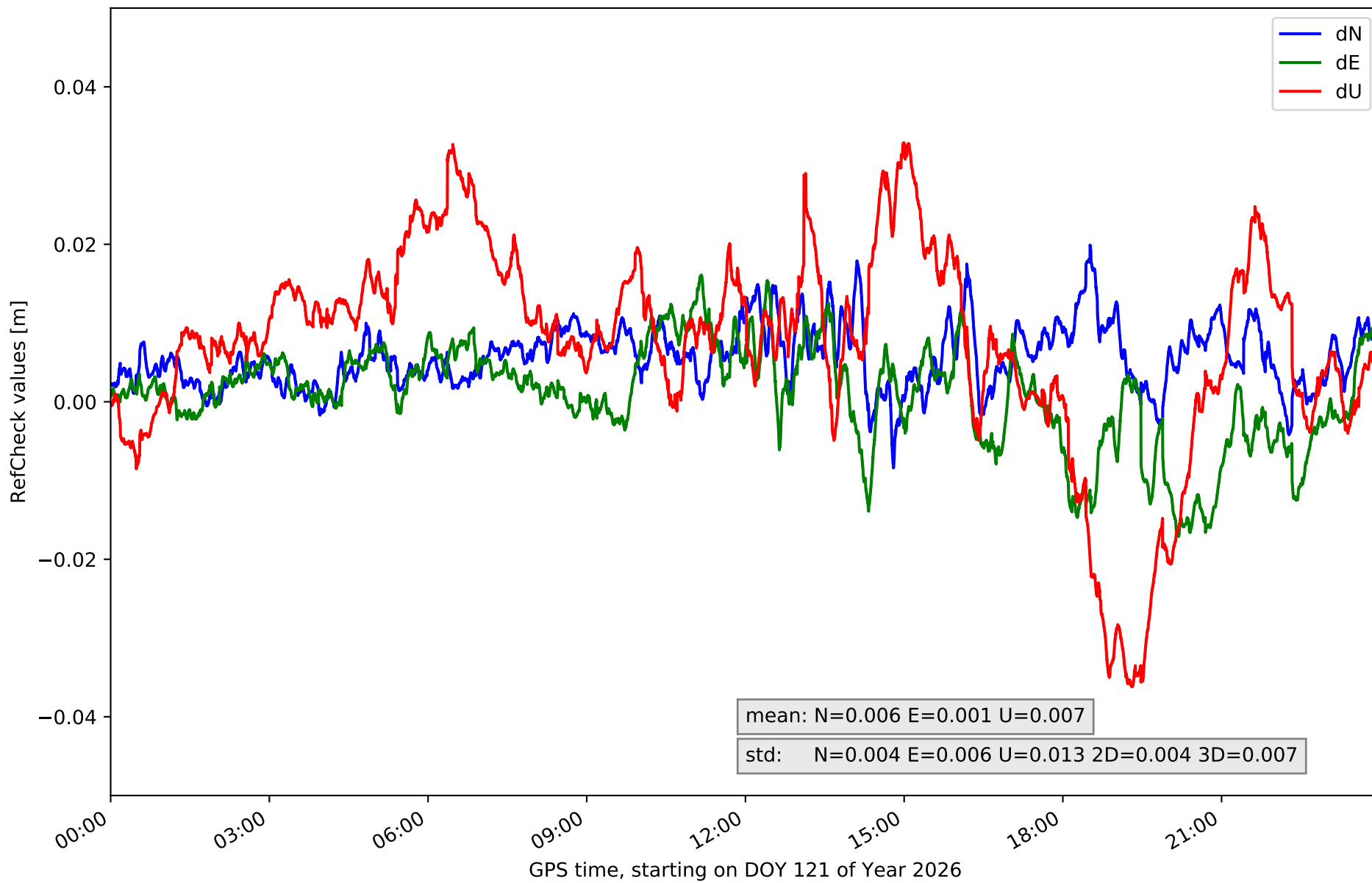

## RefCheck values for network NT15

Station	Nmin	Nmax	Nstd	Emin	Emax	Estd	Umin	Umax	Ustd	std2D	std3D	#2D > 0.01	% 2D > 0.01	#3D > 0.02	% 3D > 0.02
ACIN	-0.019	0.03	0.005	-0.023	0.021	0.007	-0.056	0.032	0.014	0.005	0.01	21652	25.6	15690	18.6
AGRD	-0.007	0.027	0.005	-0.019	0.012	0.005	-0.048	0.041	0.014	0.005	0.01	18871	22.3	19274	22.8
AJAL	-0.018	0.012	0.005	-0.02	0.013	0.005	-0.027	0.03	0.011	0.004	0.006	16012	19.0	10356	12.3
ALC1	-0.006	0.018	0.004	-0.007	0.018	0.004	-0.011	0.028	0.009	0.004	0.006	26018	30.8	11743	13.9
ALIA	-0.008	0.029	0.006	-0.024	0.011	0.007	-0.038	0.044	0.012	0.005	0.008	28474	33.7	14128	16.7
ARAS	-0.018	0.012	0.005	-0.016	0.008	0.004	-0.035	0.025	0.009	0.003	0.006	13428	15.9	6079	7.2
BERG	-0.013	0.01	0.004	-0.012	0.015	0.004	-0.019	0.037	0.011	0.003	0.007	5766	6.8	18724	22.2
CALA	-0.017	0.009	0.004	-0.005	0.015	0.003	-0.021	0.032	0.008	0.003	0.005	19549	23.1	3244	3.8
CATY	-0.029	0.018	0.008	-0.029	0.018	0.008	-0.064	0.034	0.016	0.006	0.01	38623	45.7	31113	36.8
CRNA	-0.011	0.015	0.004	-0.016	0.009	0.004	-0.017	0.021	0.008	0.003	0.004	4413	5.2	1099	1.3
MOLI	-0.031	0.005	0.005	-0.015	0.024	0.005	-0.024	0.029	0.008	0.004	0.005	59141	70.0	10432	12.3
MUNI	-0.012	0.017	0.004	-0.015	0.013	0.004	-0.015	0.037	0.009	0.003	0.006	6483	7.7	7665	9.1
QNT0	-0.003	0.018	0.004	-0.006	0.013	0.003	-0.019	0.03	0.01	0.003	0.005	33157	39.2	4761	5.6
TERU	-0.014	0.021	0.005	-0.005	0.019	0.004	-0.028	0.031	0.008	0.004	0.006	16121	19.1	11351	13.4
YEBE	-0.008	0.02	0.004	-0.017	0.016	0.006	-0.036	0.033	0.013	0.004	0.007	26590	31.5	21535	25.5
<b>Mean</b>	<b>-0.014</b>	<b>0.017</b>	<b>0.005</b>	<b>-0.015</b>	<b>0.015</b>	<b>0.005</b>	<b>-0.031</b>	<b>0.032</b>	<b>0.011</b>	<b>0.004</b>	<b>0.007</b>	<b>22286.5</b>	<b>26.4</b>	<b>12479.6</b>	<b>14.8</b>
<b>Min/Max</b>	<b>-0.031</b>	<b>0.03</b>	<b>0.008</b>	<b>-0.029</b>	<b>0.024</b>	<b>0.008</b>	<b>-0.064</b>	<b>0.044</b>	<b>0.016</b>	<b>0.006</b>	<b>0.01</b>	<b>59141</b>	<b>70.0</b>	<b>31113</b>	<b>36.8</b>

fixing statistic for network NT15

fixing percentage of	all GNSS	G	R	E	C
using threshold 0.3	92.7	93.9	92.4	93.8	89.9
considering satellites with dual-frequency fixed	88.0	90.6	81.9	91.4	86.1
considering all signals separately	88.3	90.5	81.9	91.6	84.7