

summary for network N32T

timeperiod chosen: from 2026-05-01-00:00:00 until 2026-05-01-23:59:59

average update rate (durations larger than 15 seconds considered as observation gap): 1.2 seconds

average fixing percentage with threshold set to 0.3: 94.0 percent

stations available: 15 of 15

station information:

station EH01:	antenna: LEIAR20	LEIM	receiver: LEICA GR25	height: 801.016
station EH02:	antenna: TRM59900.00	SCIS	receiver: LEICA GR50	height: 85.364
station GOM1:	antenna: LEIAR20	LEIM	receiver: LEICA GR50	height: 48.789
station GOME:	antenna: LEIAR20	LEIM	receiver: LEICA GR50	height: 114.977
station IZAN:	antenna: LEIAT504GG	LEIS	receiver: LEICA GR50	height: 2417.44
station LP01:	antenna: TRM57971.00	NONE	receiver: TRIMBLE ALLOY	height: 675.249
station LP03:	antenna: TRM59900.00	NONE	receiver: TRIMBLE NETR9	height: 919.563
station LPAL:	antenna: LEIAR20	LEIM	receiver: LEICA GR50	height: 2199.31
station LRES:	antenna: LEIAR20	NONE	receiver: LEICA GR25	height: 51.241
station TN01:	antenna: LEIAR20	LEIM	receiver: LEICA GR50	height: 51.859
station TN02:	antenna: TRM159900.00	SCIS	receiver: TRIMBLE ALLOY	height: 54.509
station TN03:	antenna: TRM159900.00	SCIS	receiver: TRIMBLE ALLOY	height: 58.588
station TN06:	antenna: LEIAR20	NONE	receiver: LEICA GR50	height: 1053.548
station TN09:	antenna: LEIAR20	NONE	receiver: LEICA GR50	height: 1582.15
station TE11:	antenna: LEIAR10	NONE	receiver: LEICA GR25	height: 2092.021

Processing rate in network N32T

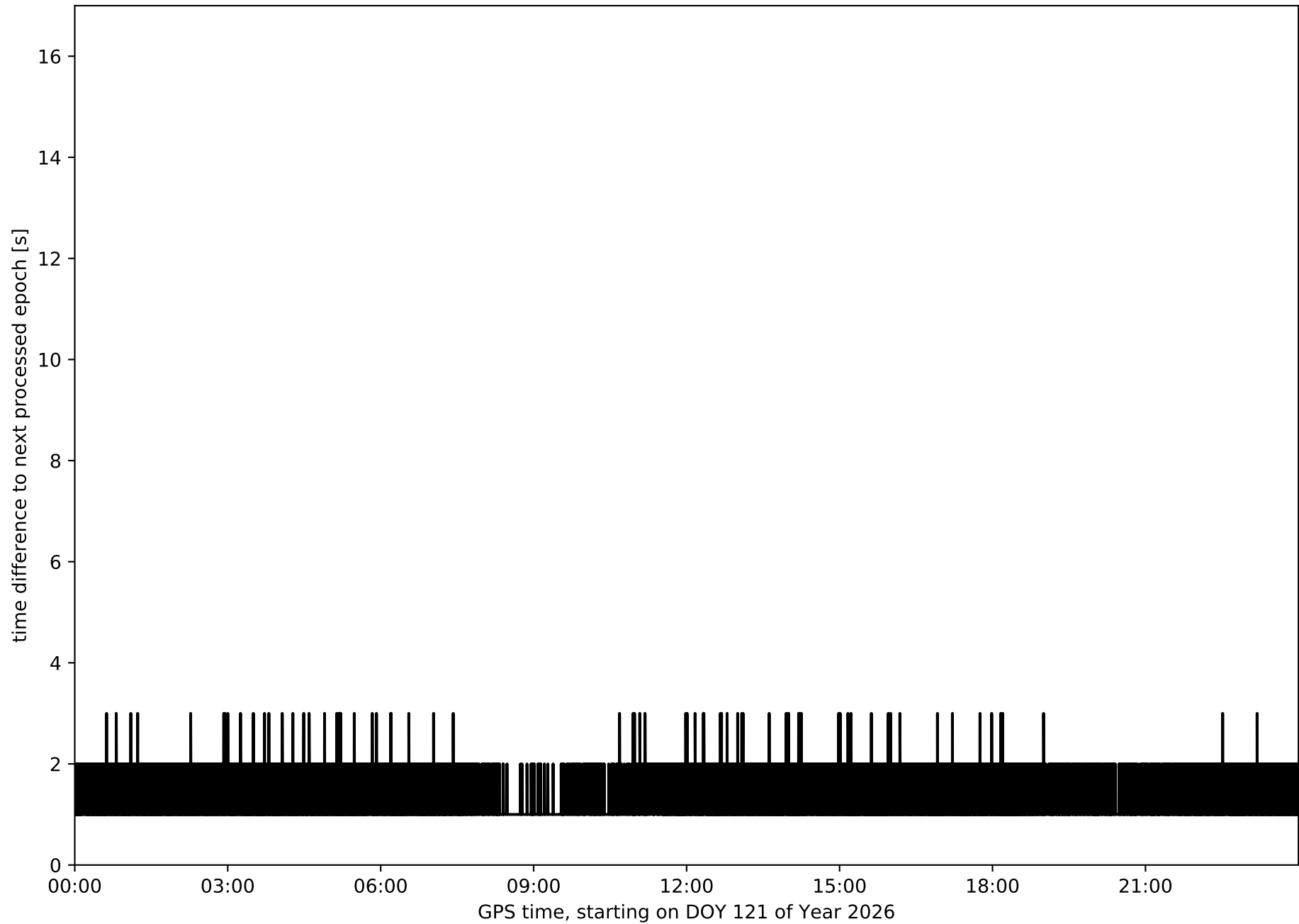

Histogram of the processing rate in network N32T (durations larger 15 seconds neglected)

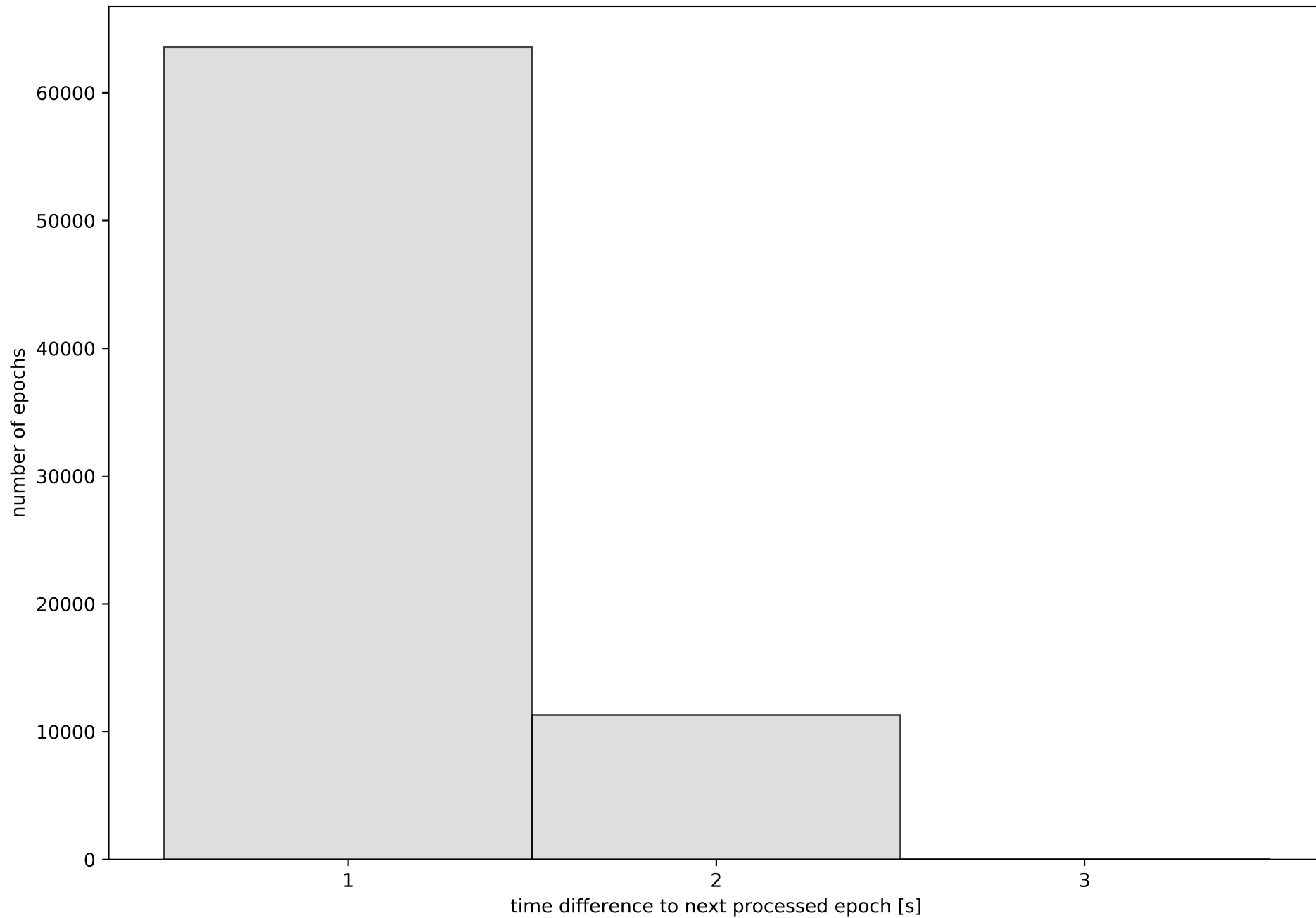

Network N32T with threshold set to 0.3

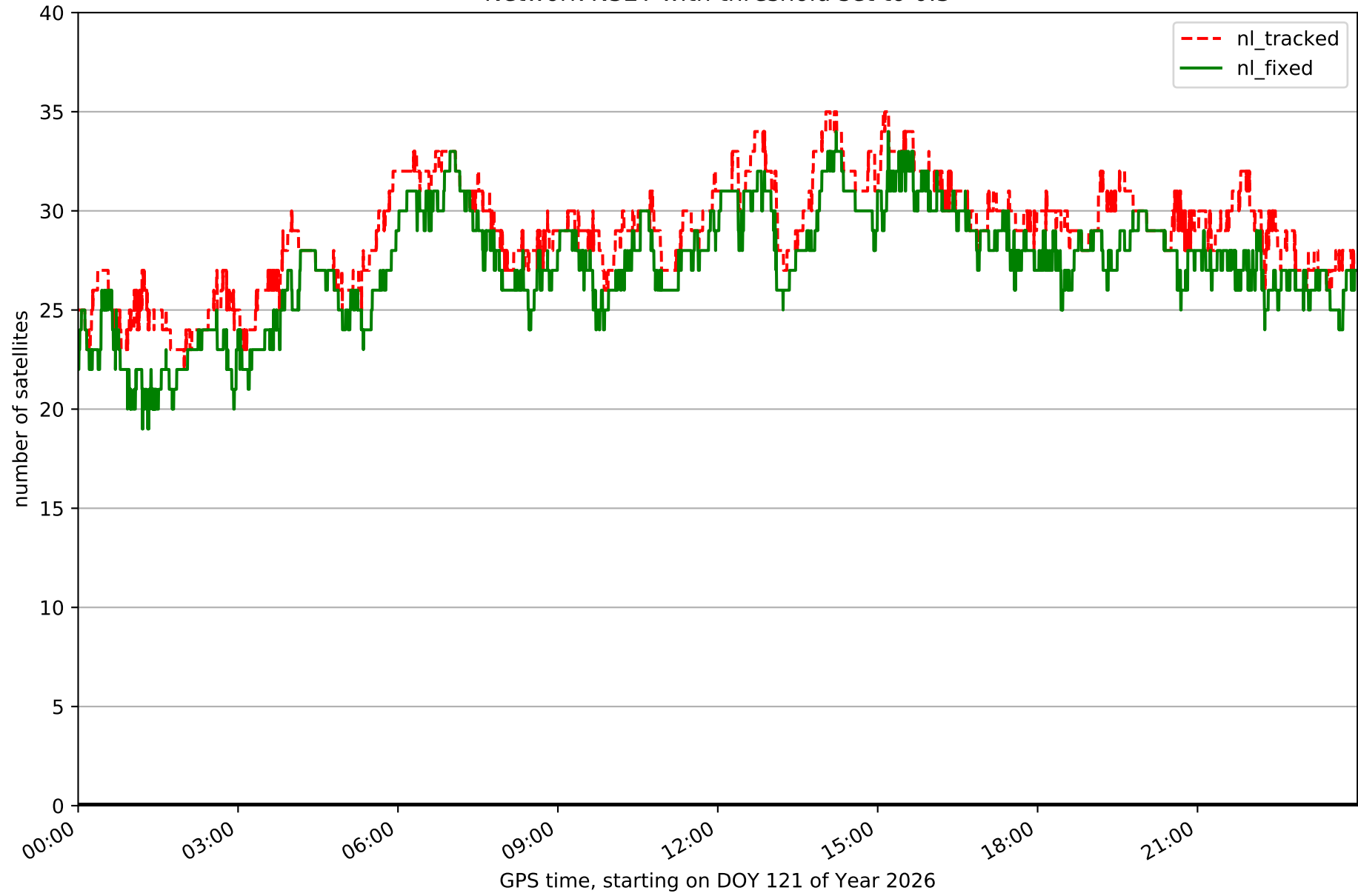

Fixing percentage of satellites in network N32T with threshold set to 0.3

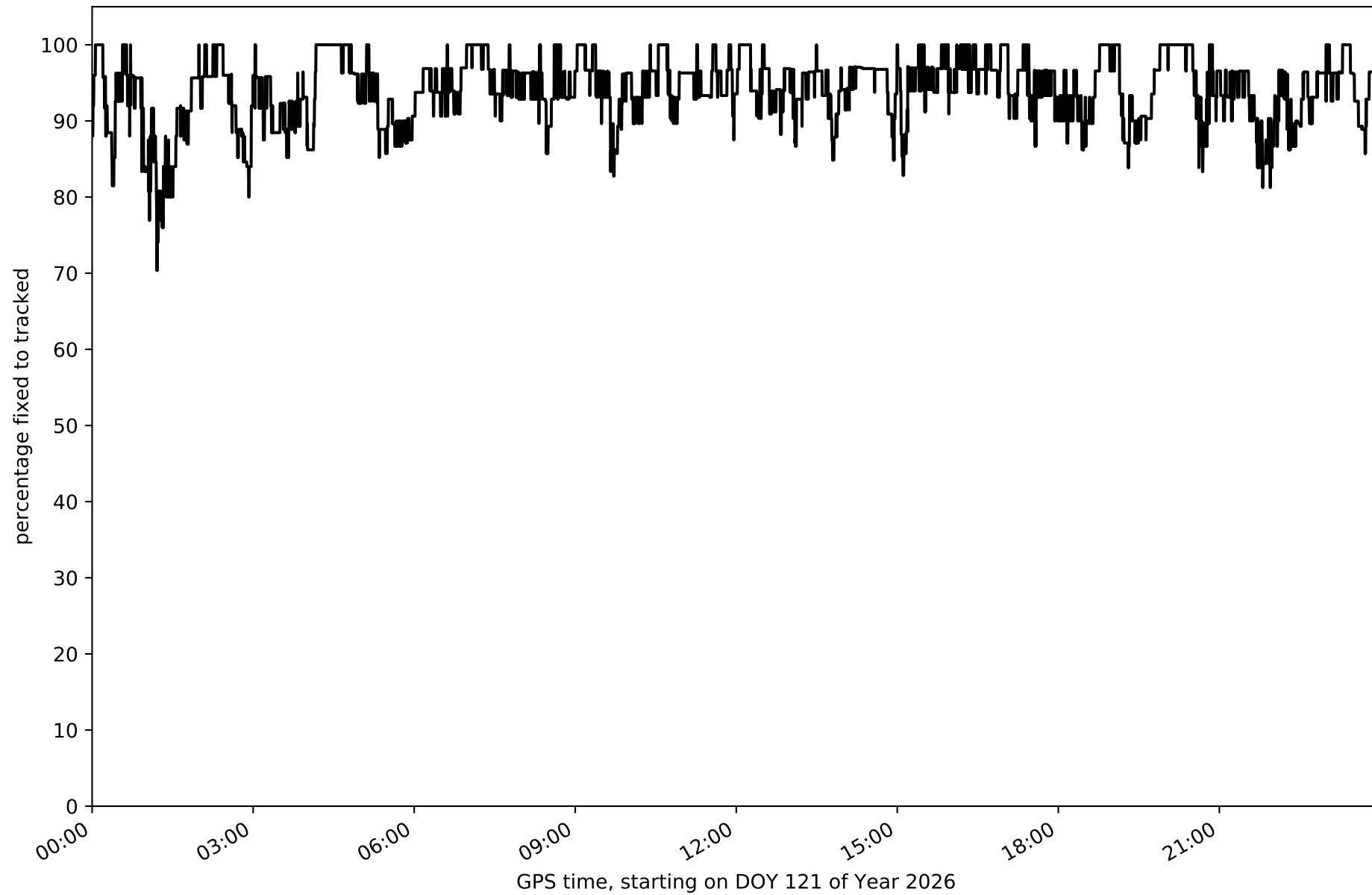

Network N32T - only GPS with threshold set to 0.3

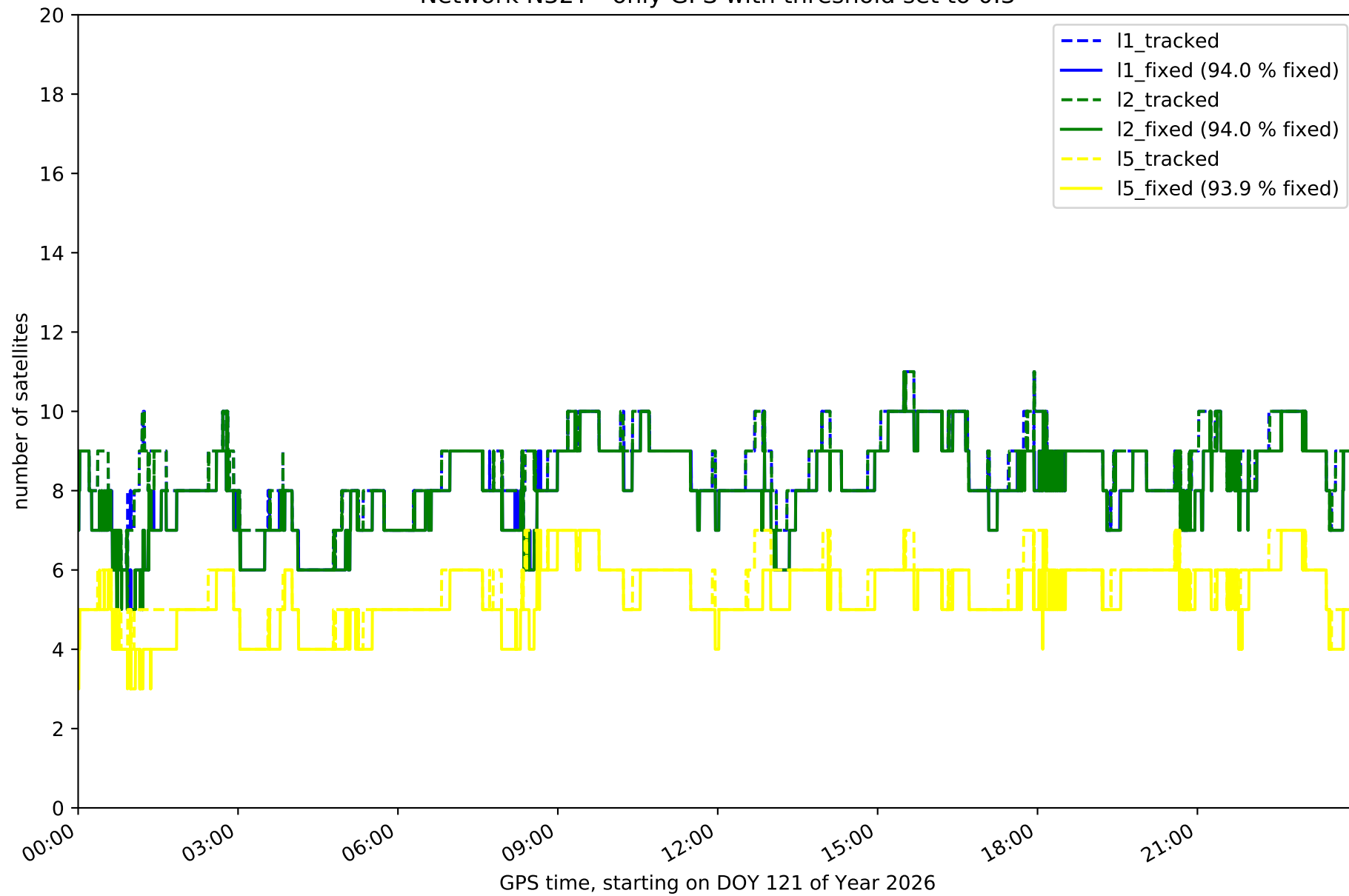

Network N32T - only GLONASS with threshold set to 0.3

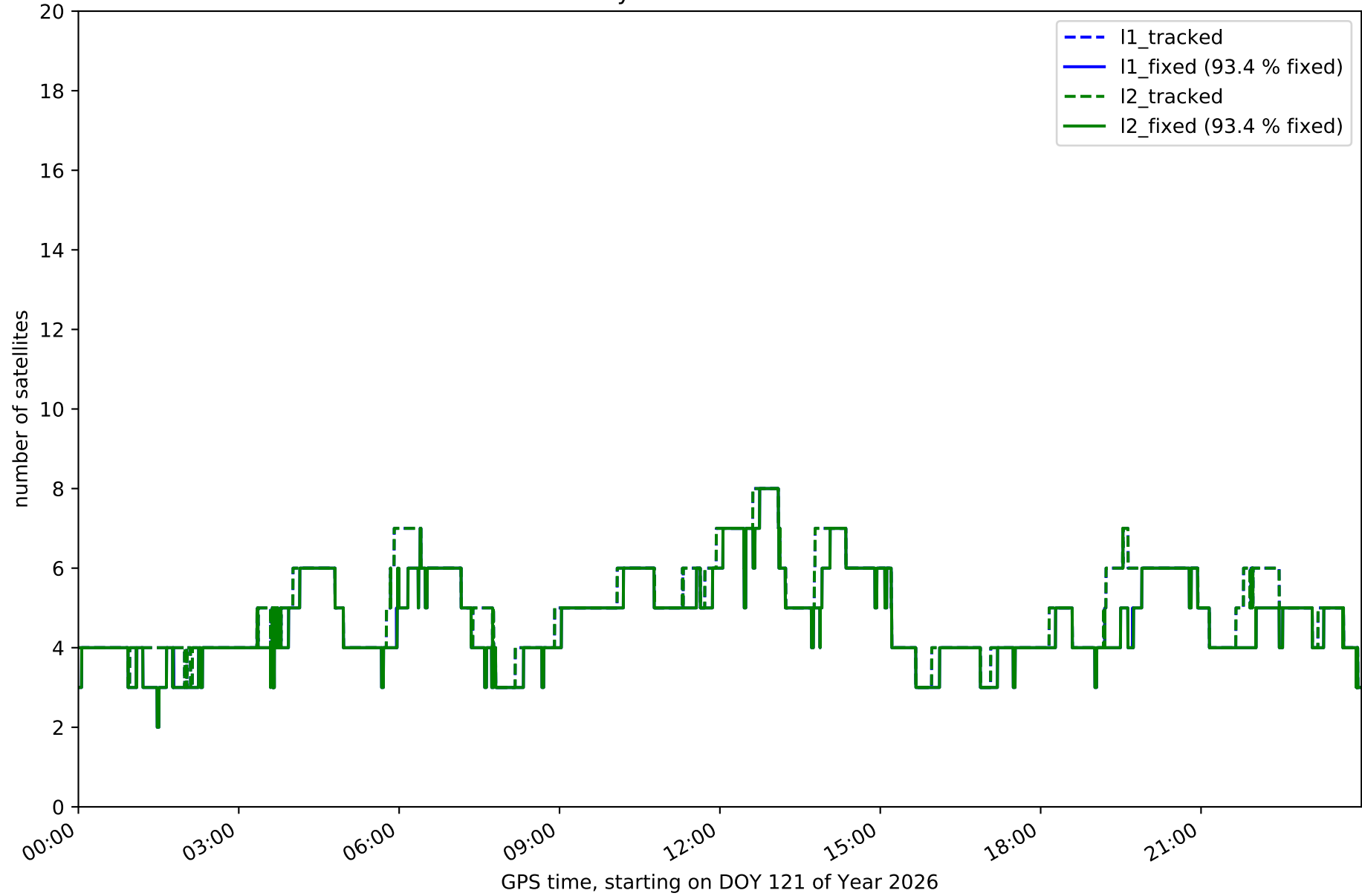

Network N32T - only BDS with threshold set to 0.3

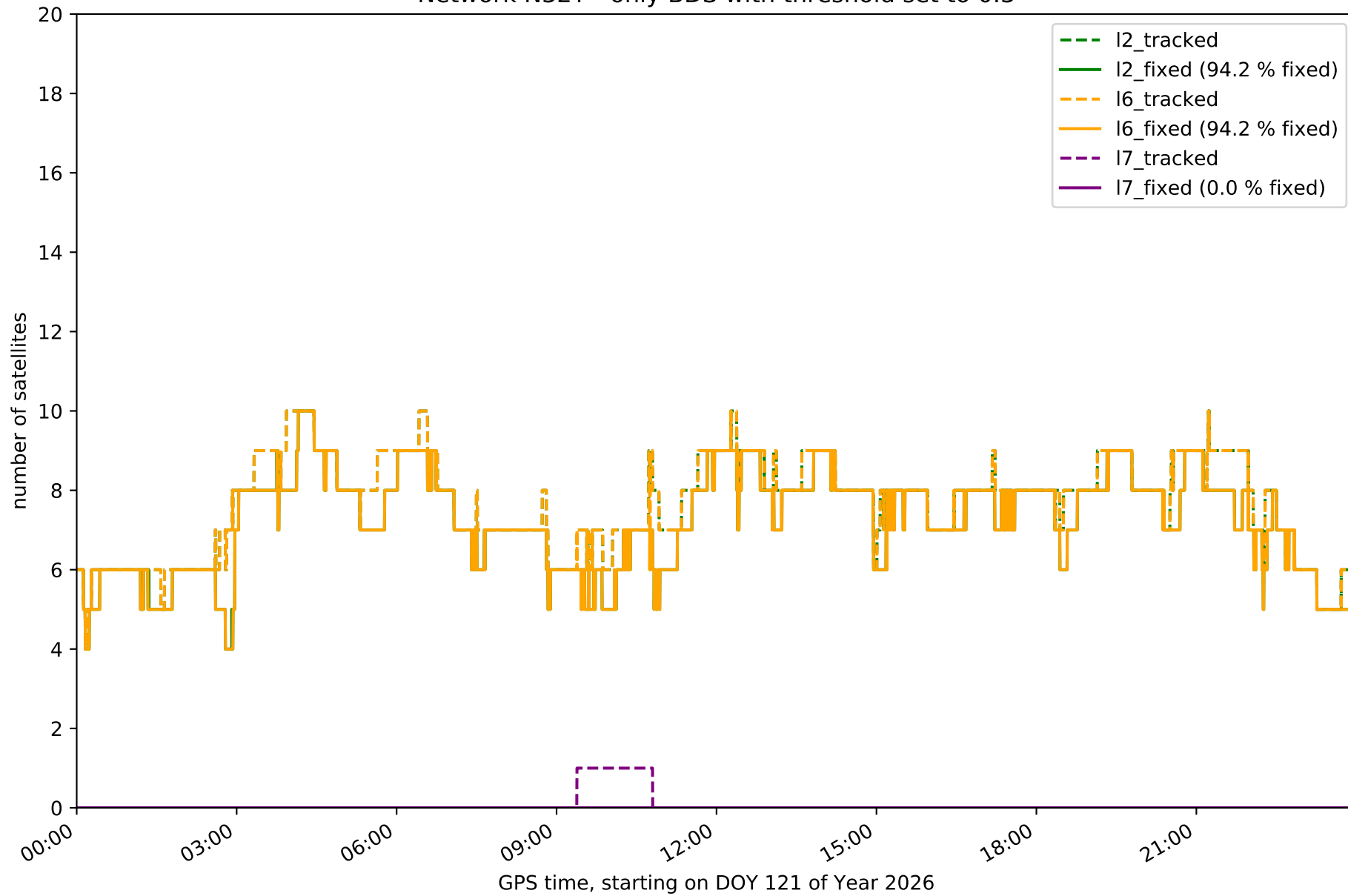

Network N32T - only Galileo with threshold set to 0.3

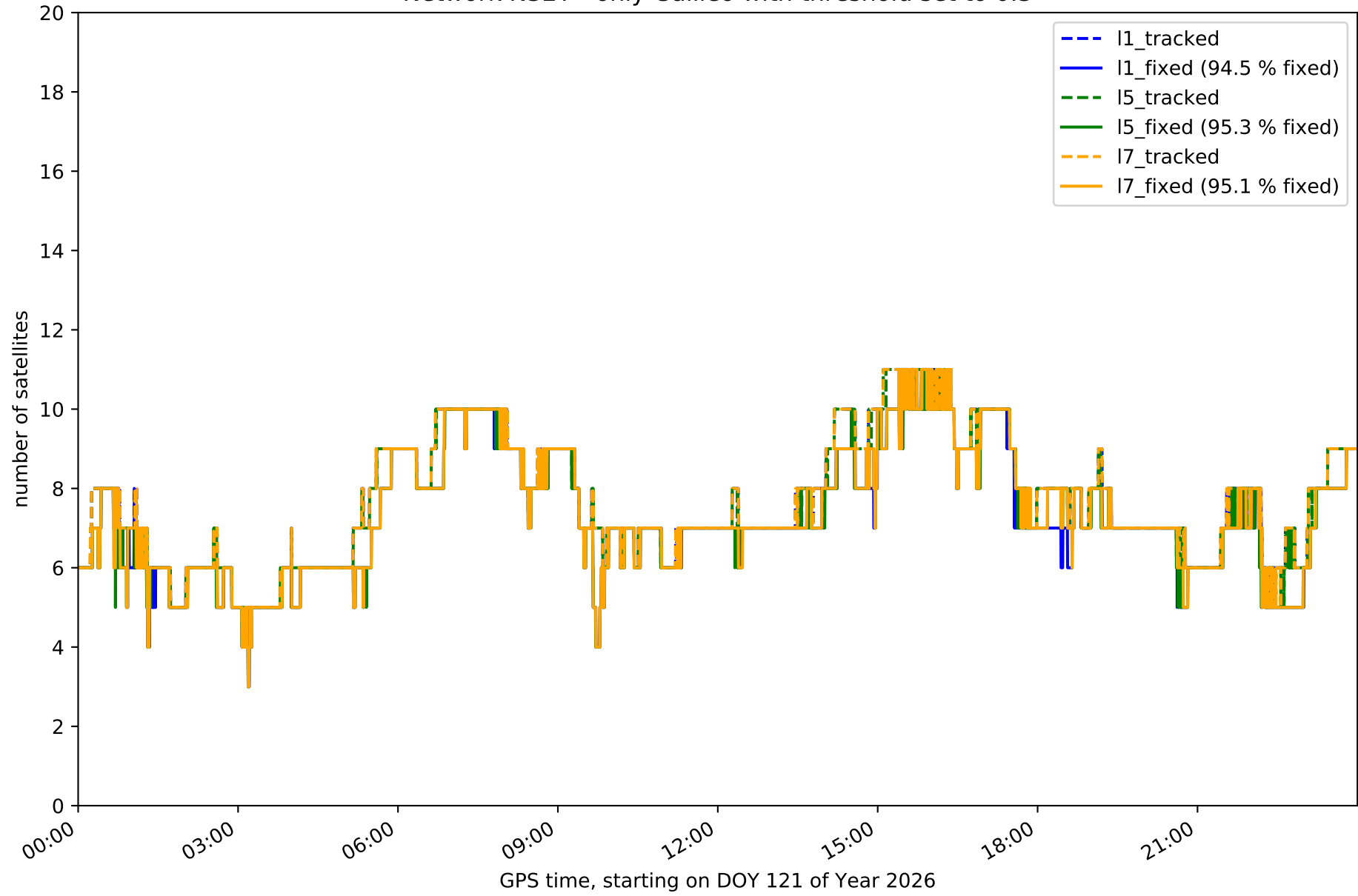

Station EH01 in network N32T

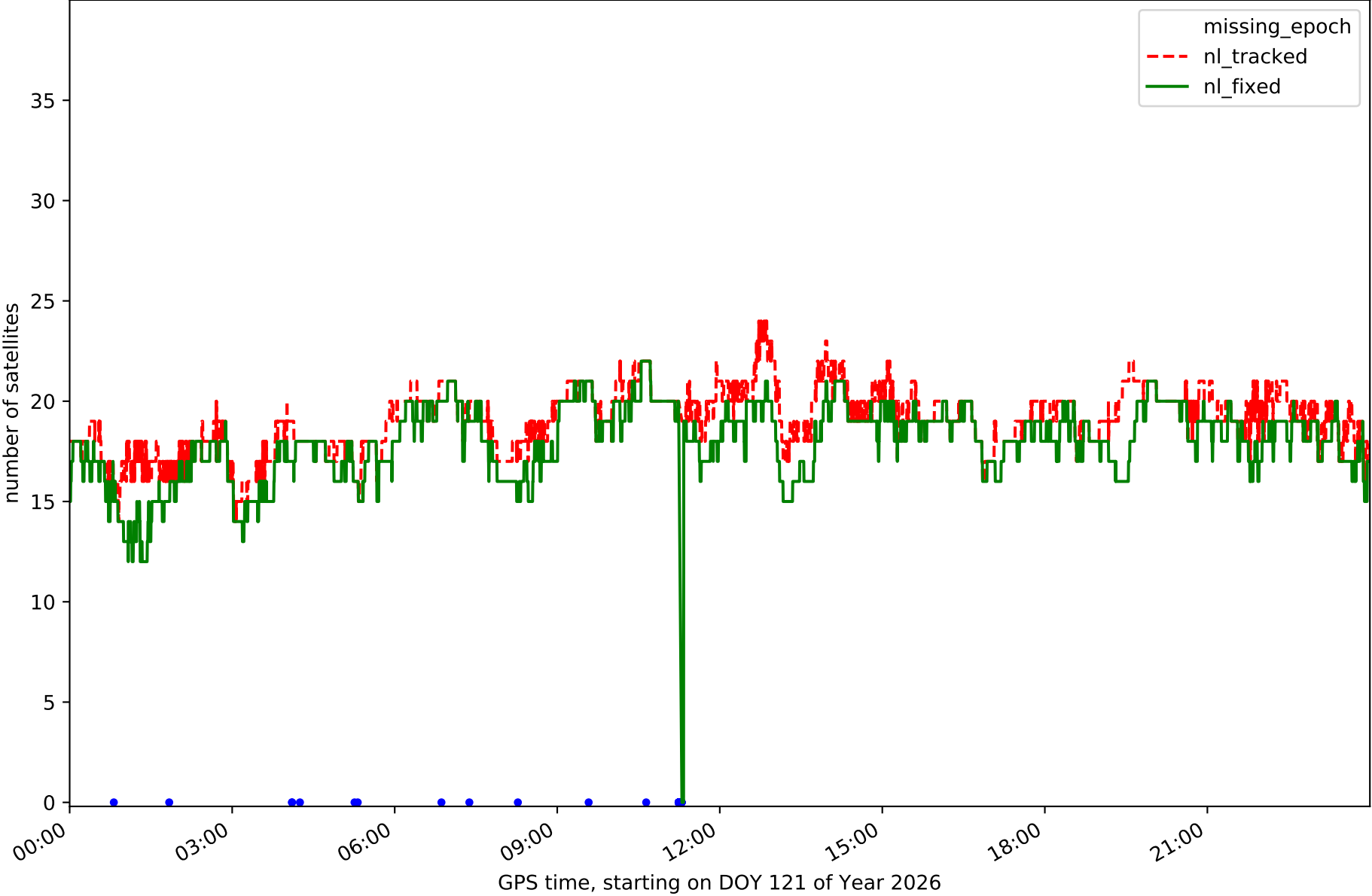

Station EH02 in network N32T

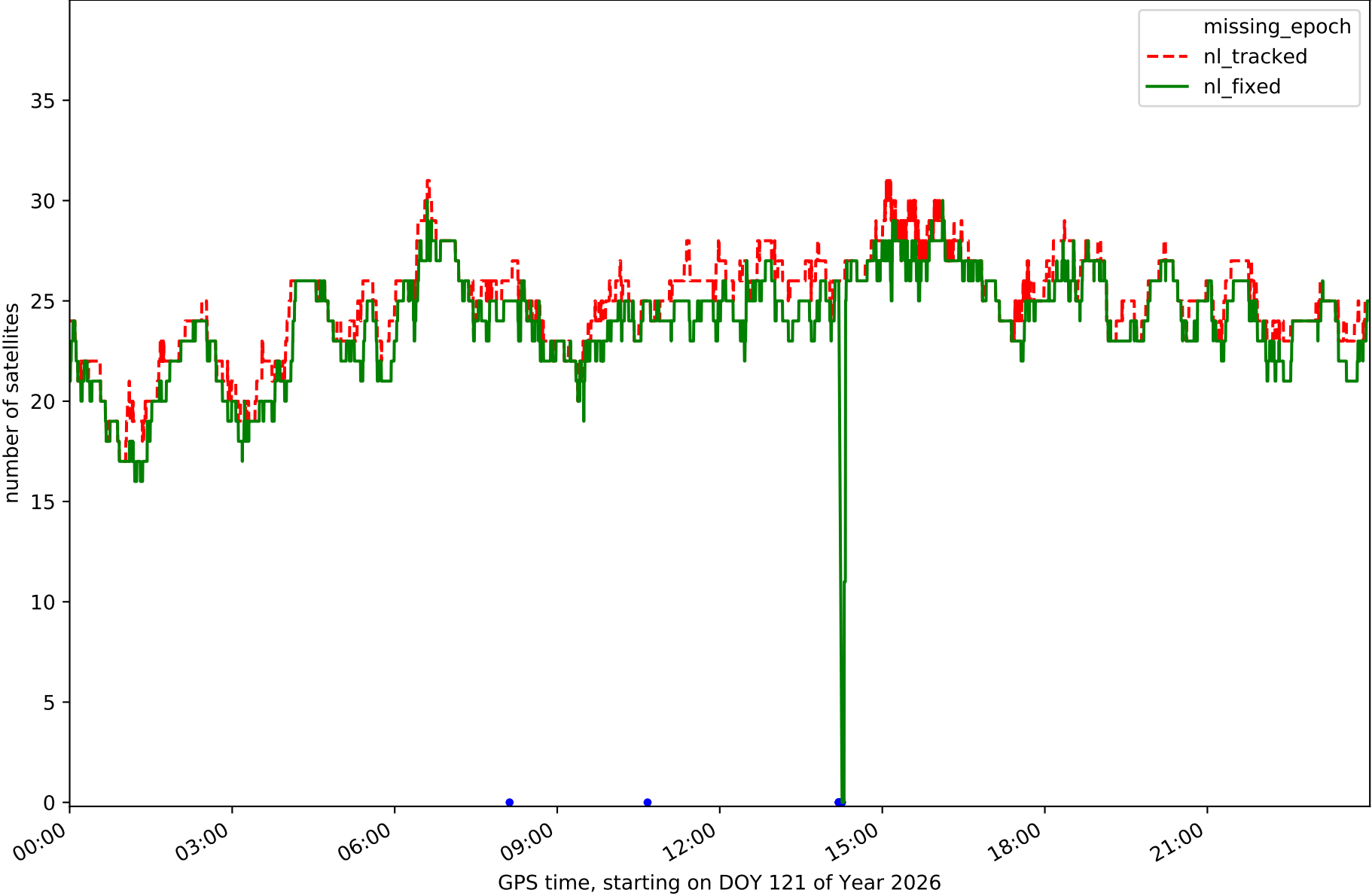

Station GOM1 in network N32T

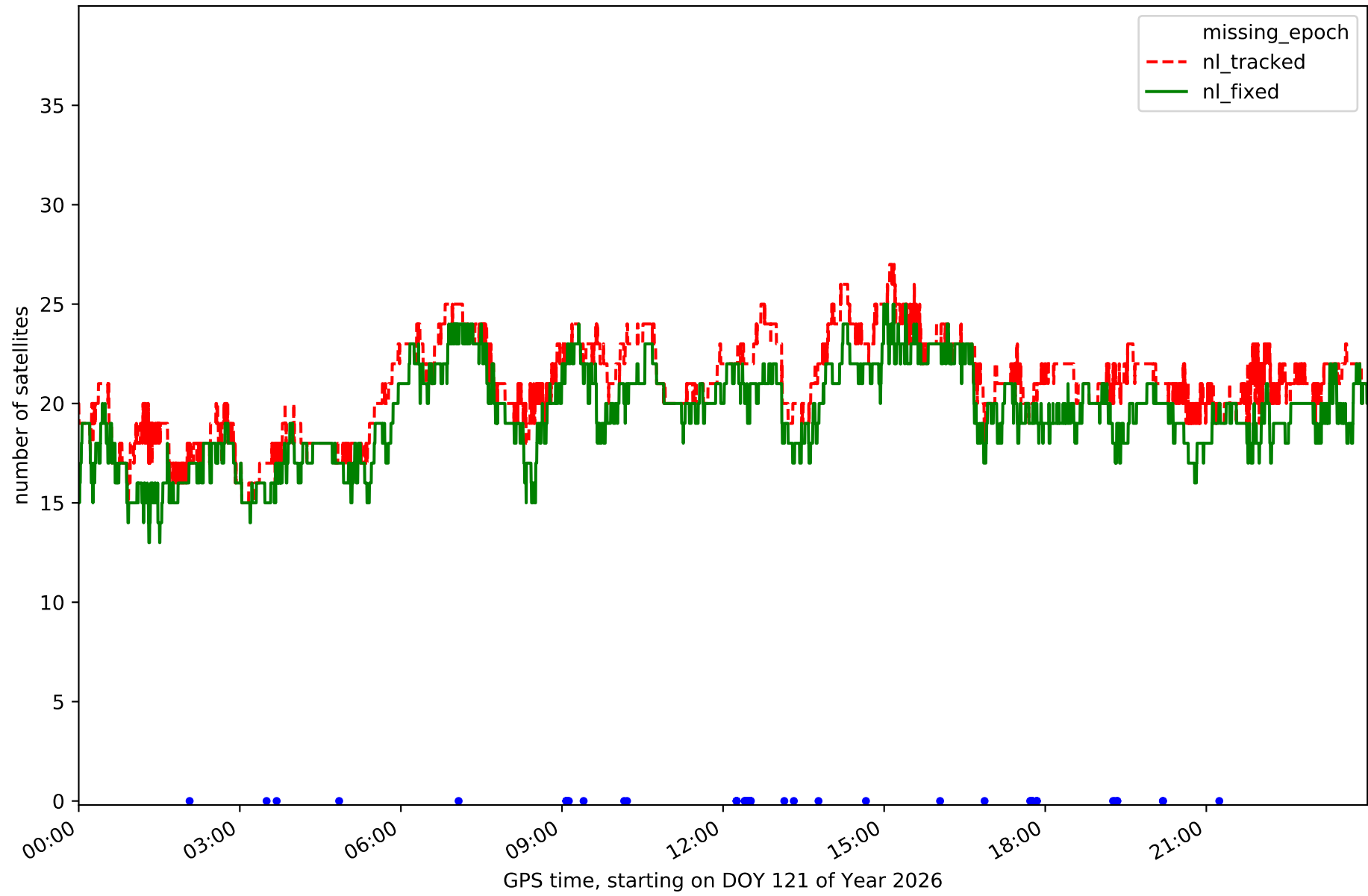

Station GOME in network N32T

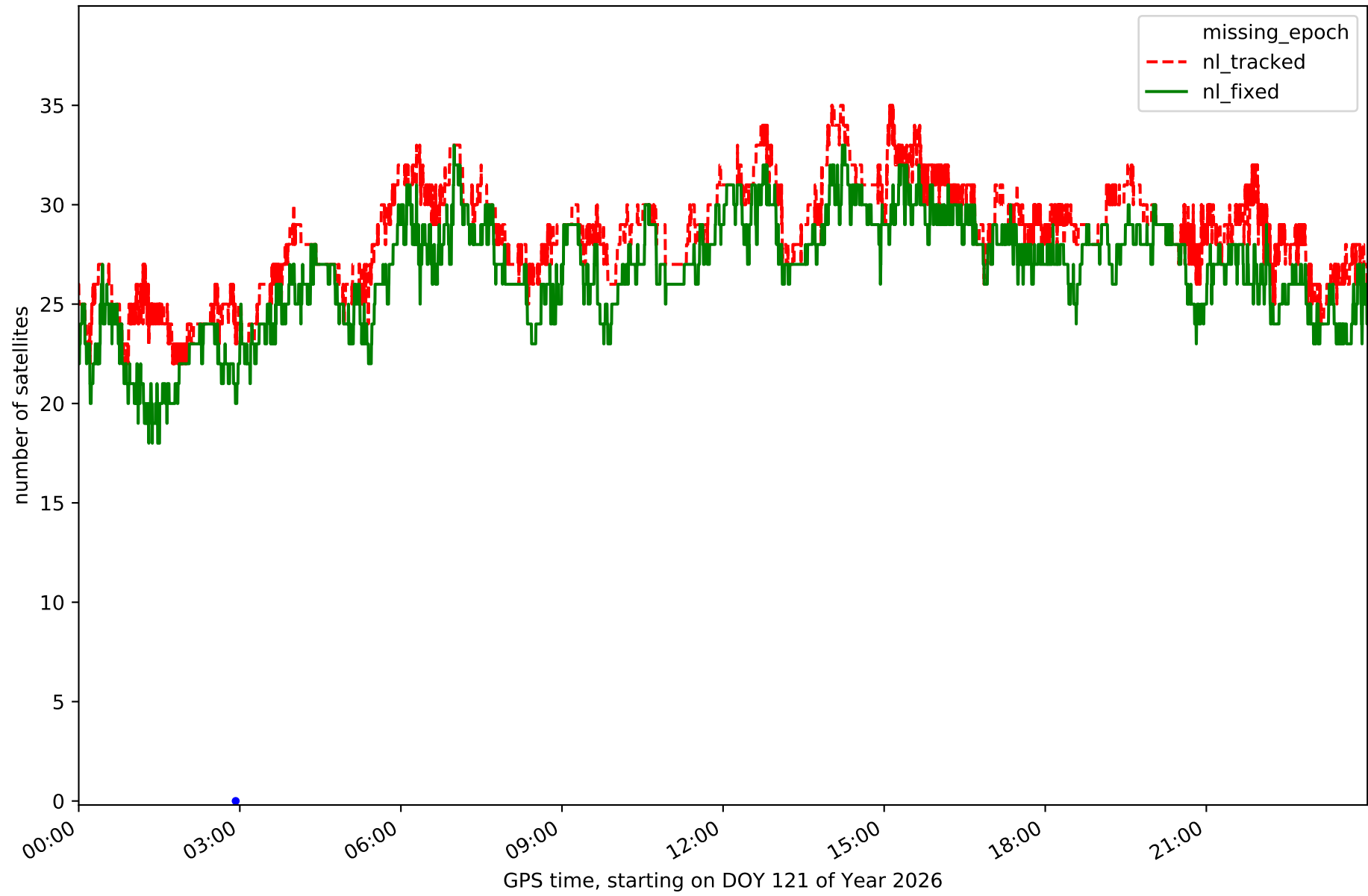

Station IZAN in network N32T

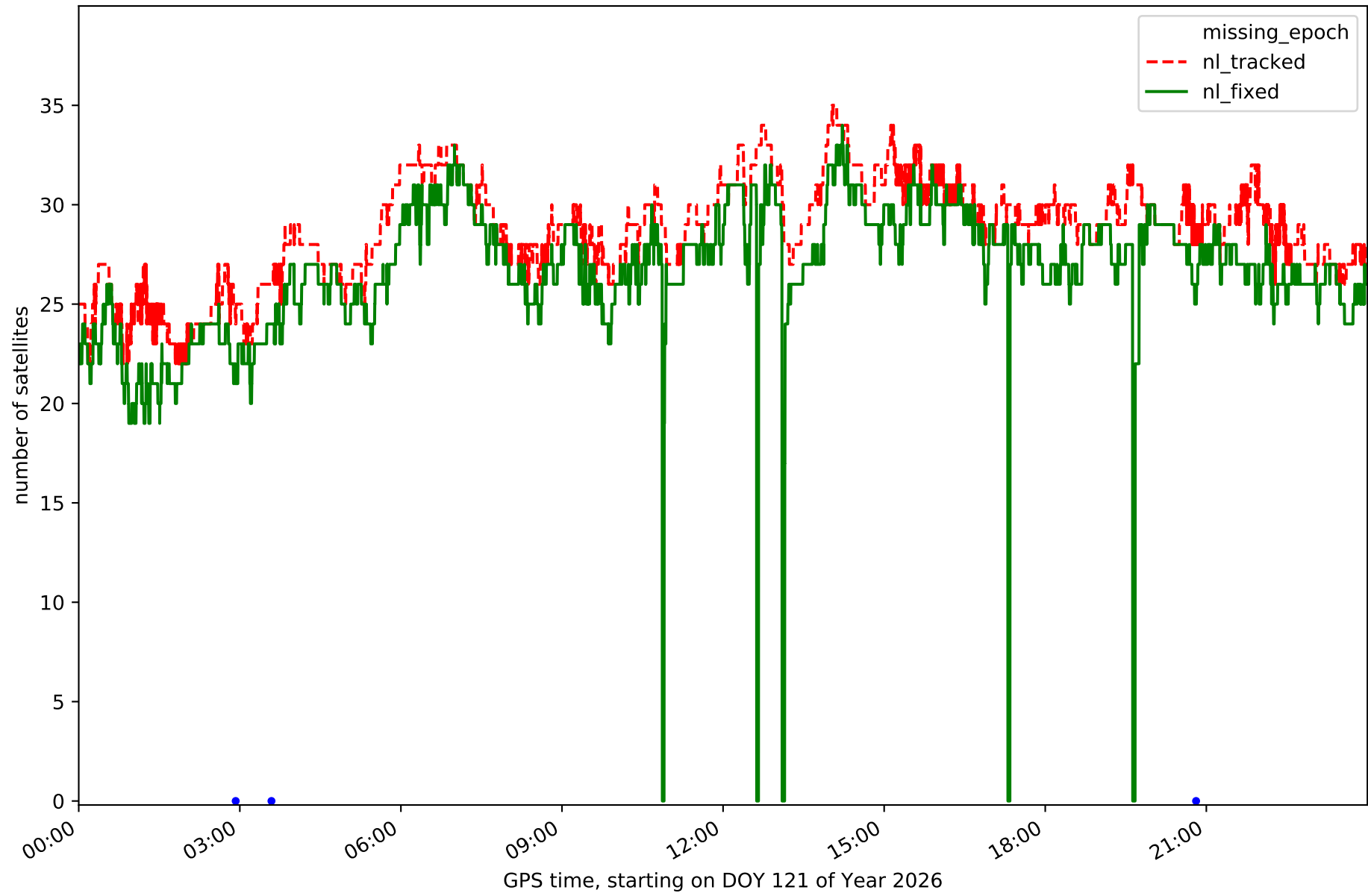

Station LP01 in network N32T

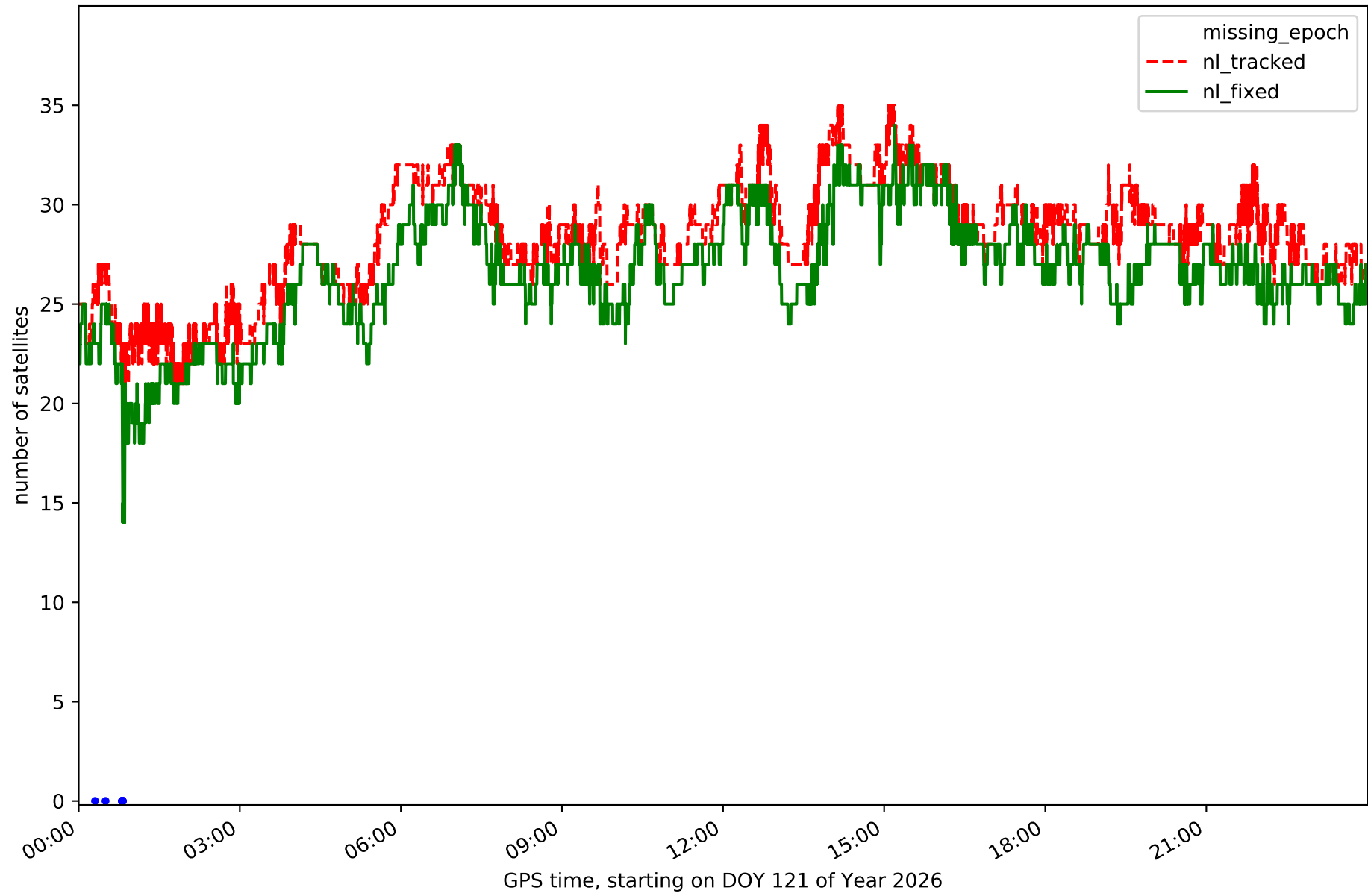

Station LP03 in network N32T

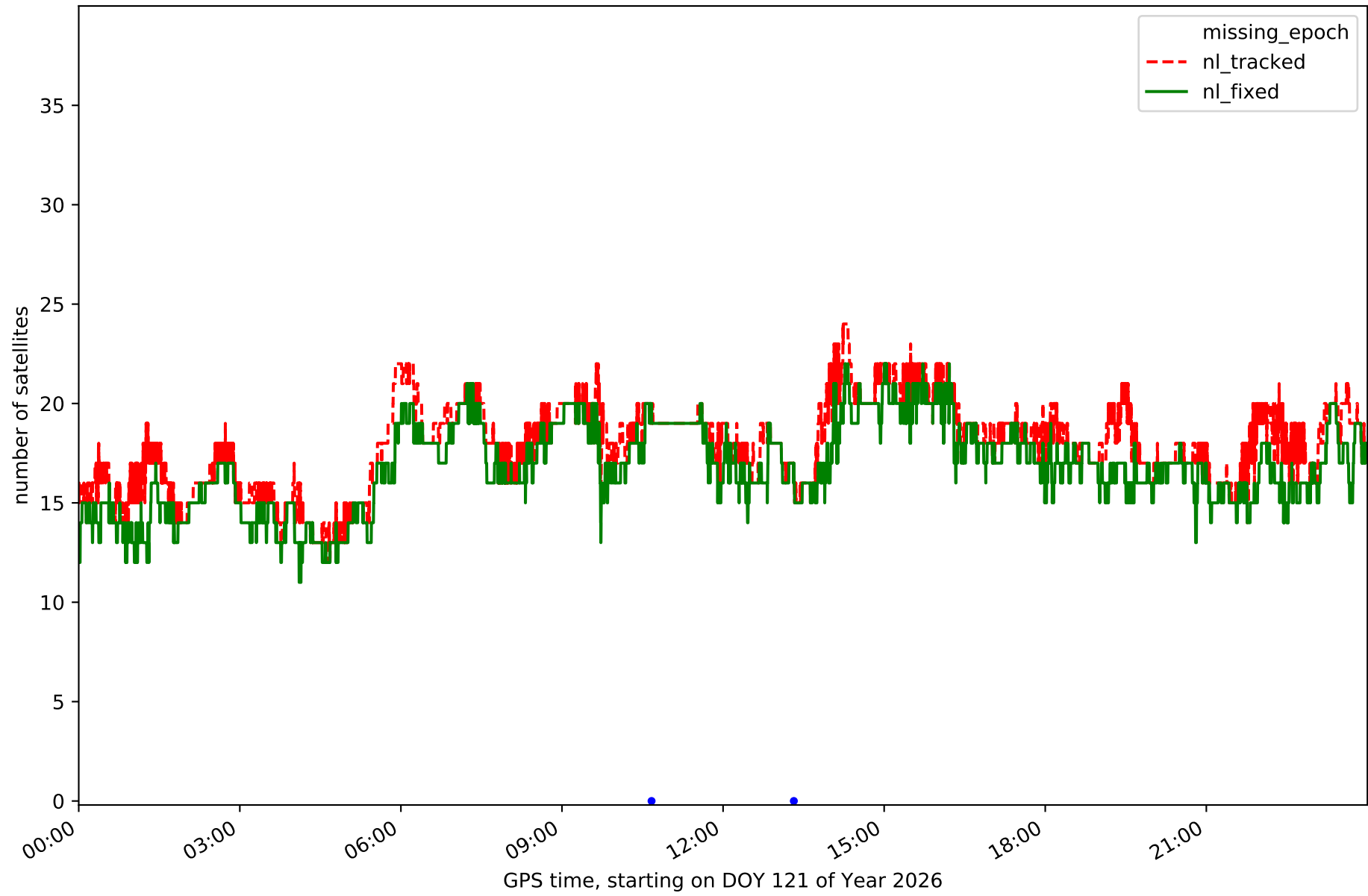

Station LPAL in network N32T

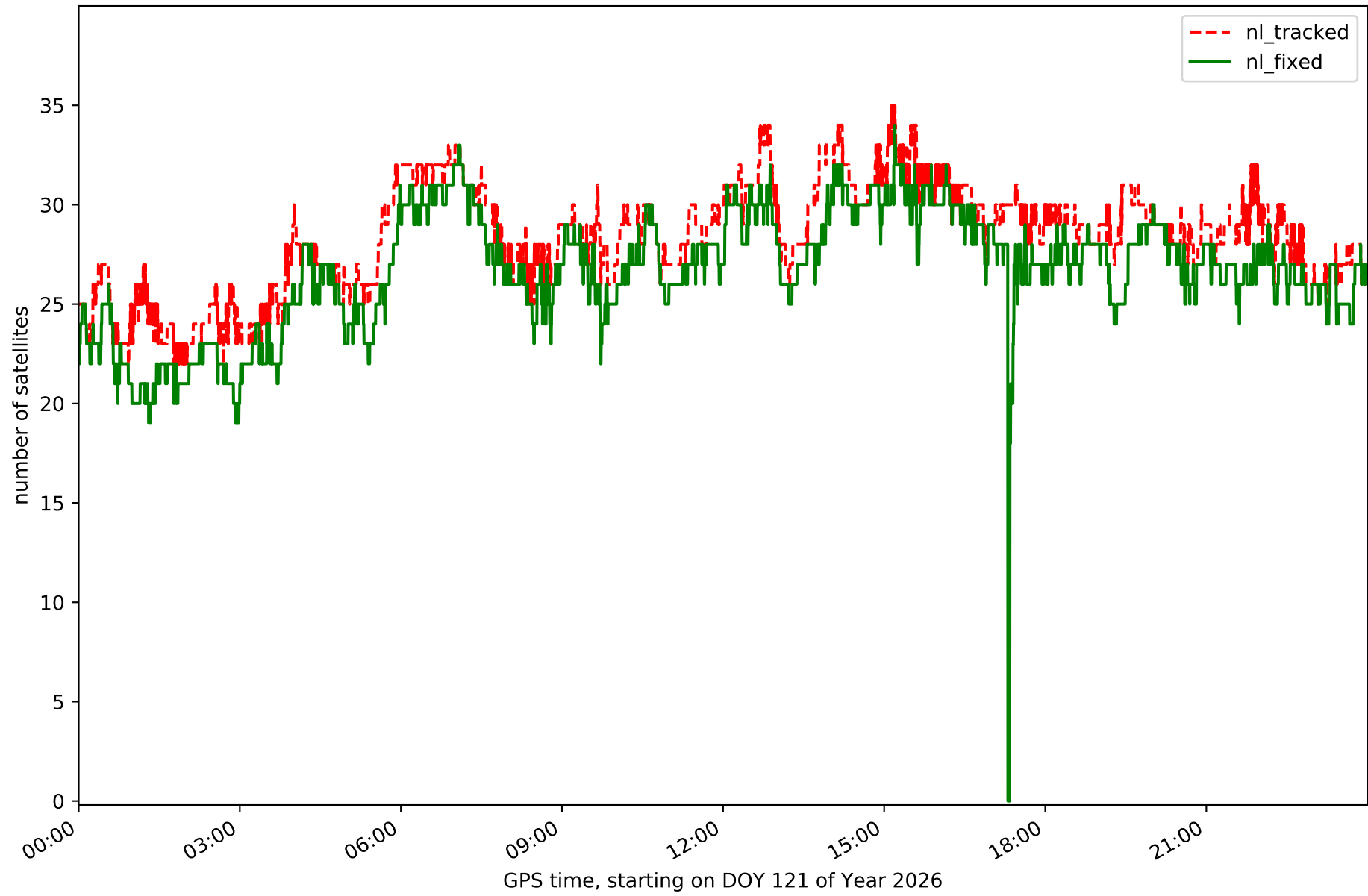

Station LRES in network N32T

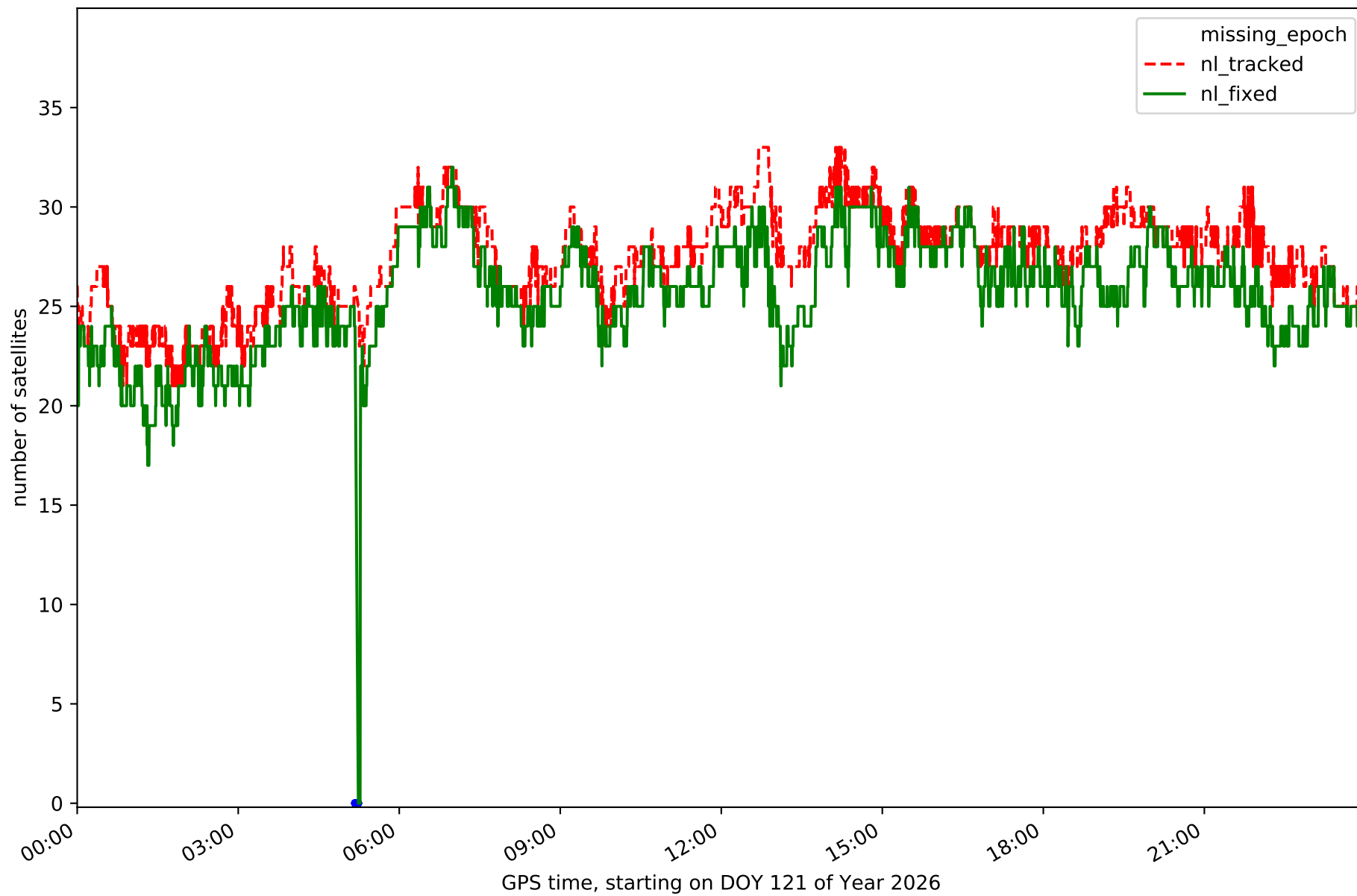

Station TN01 in network N32T

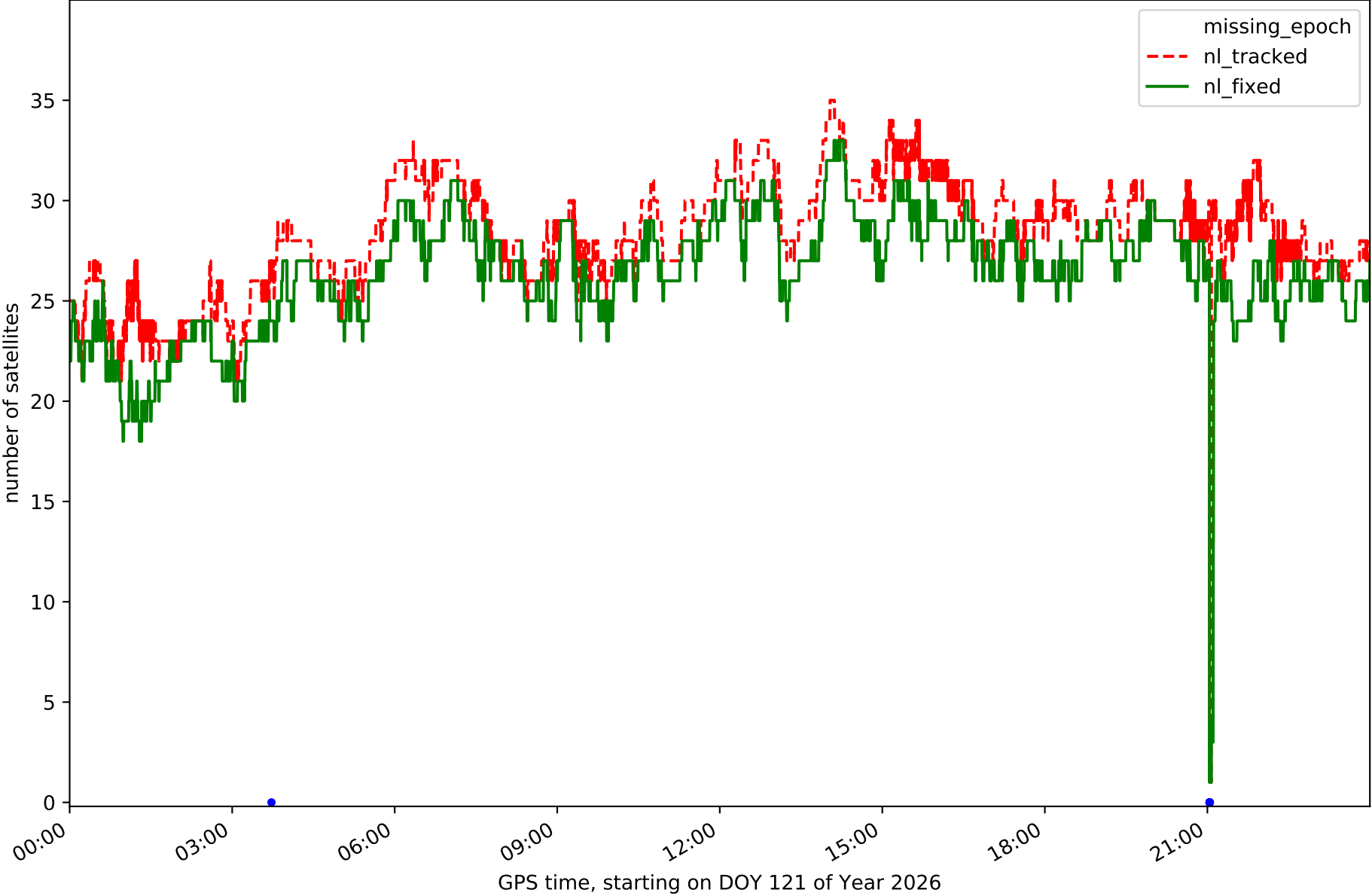

Station TN02 in network N32T

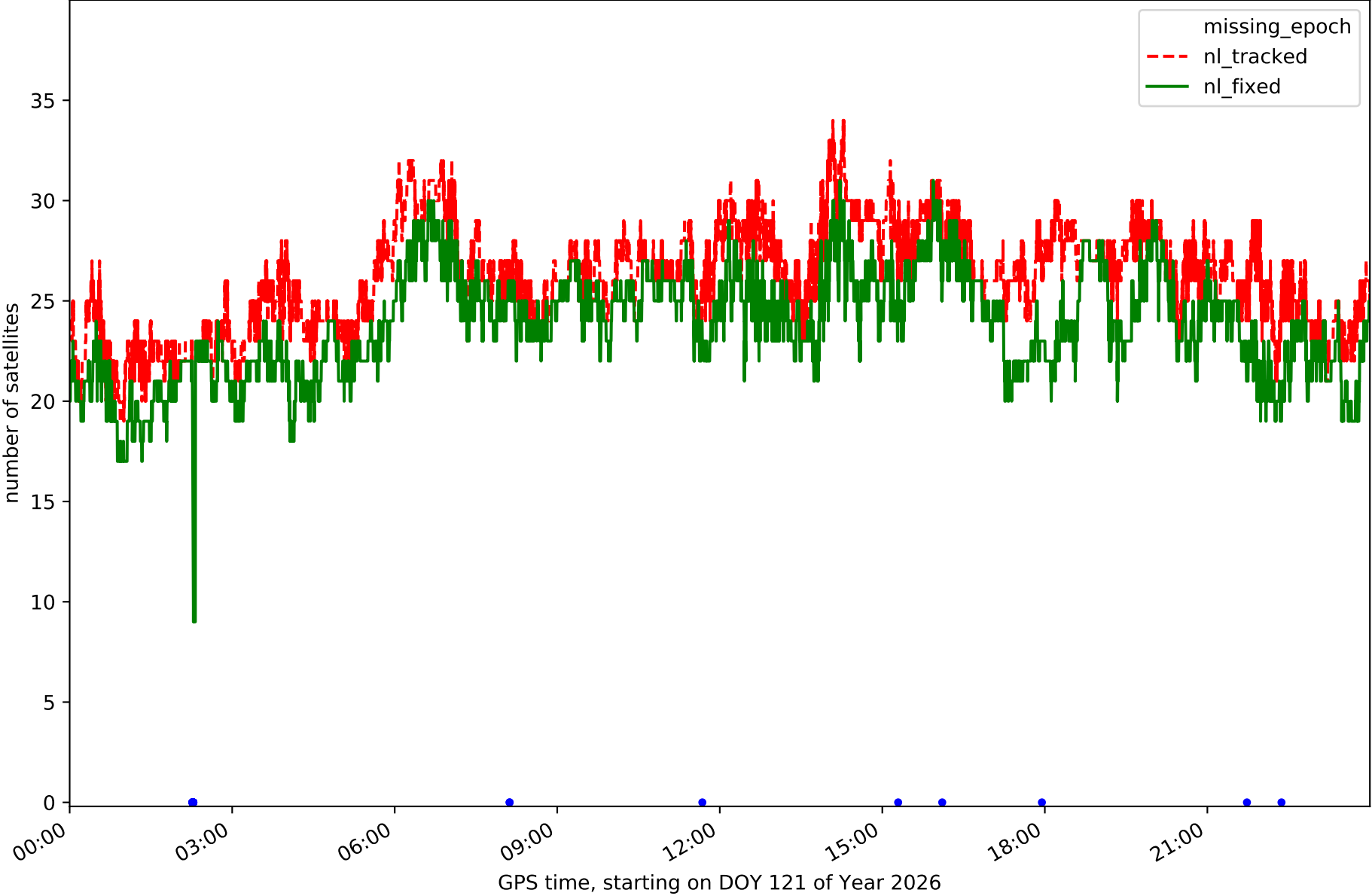

Station TN03 in network N32T

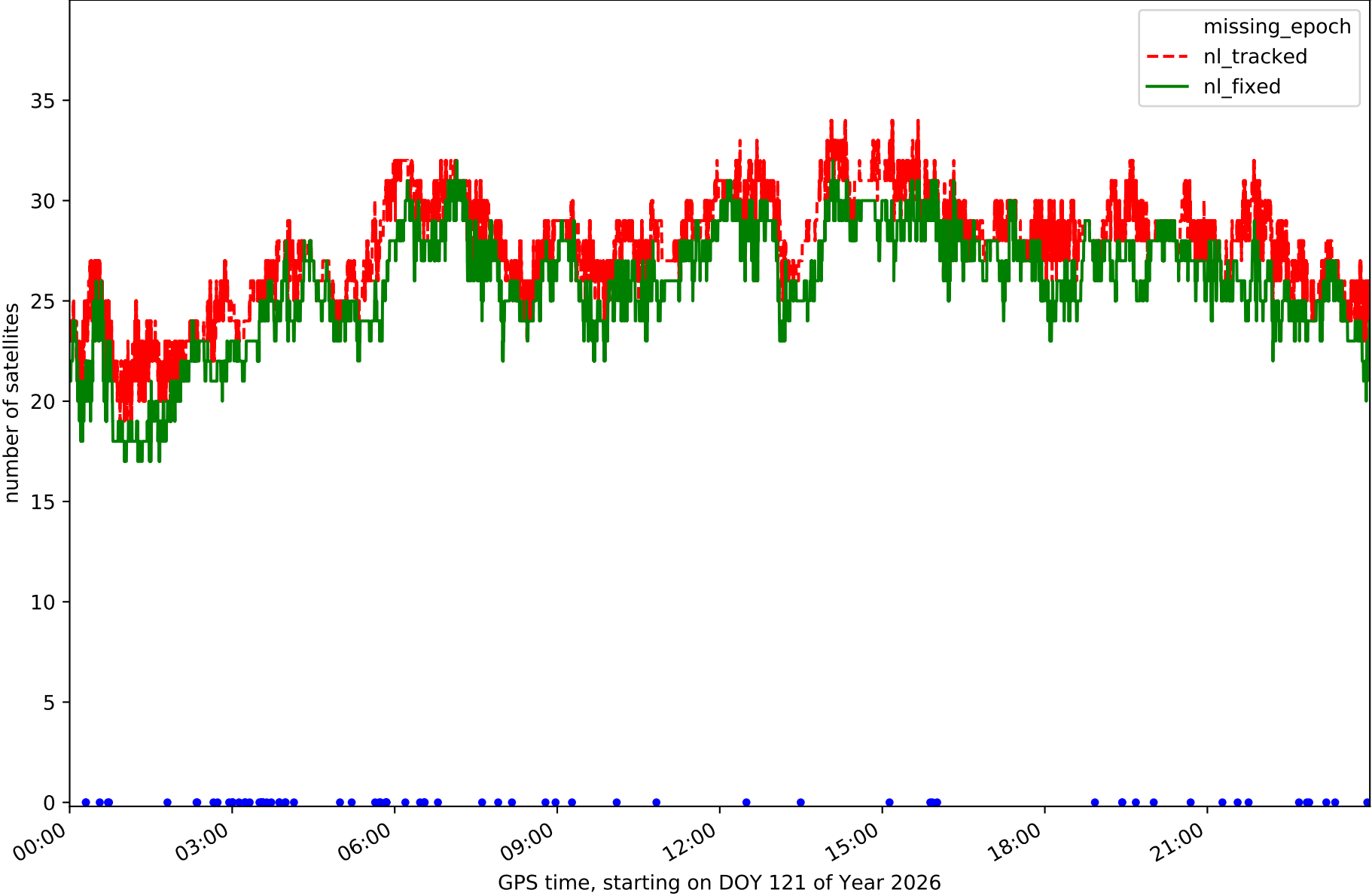

Station TN06 in network N32T

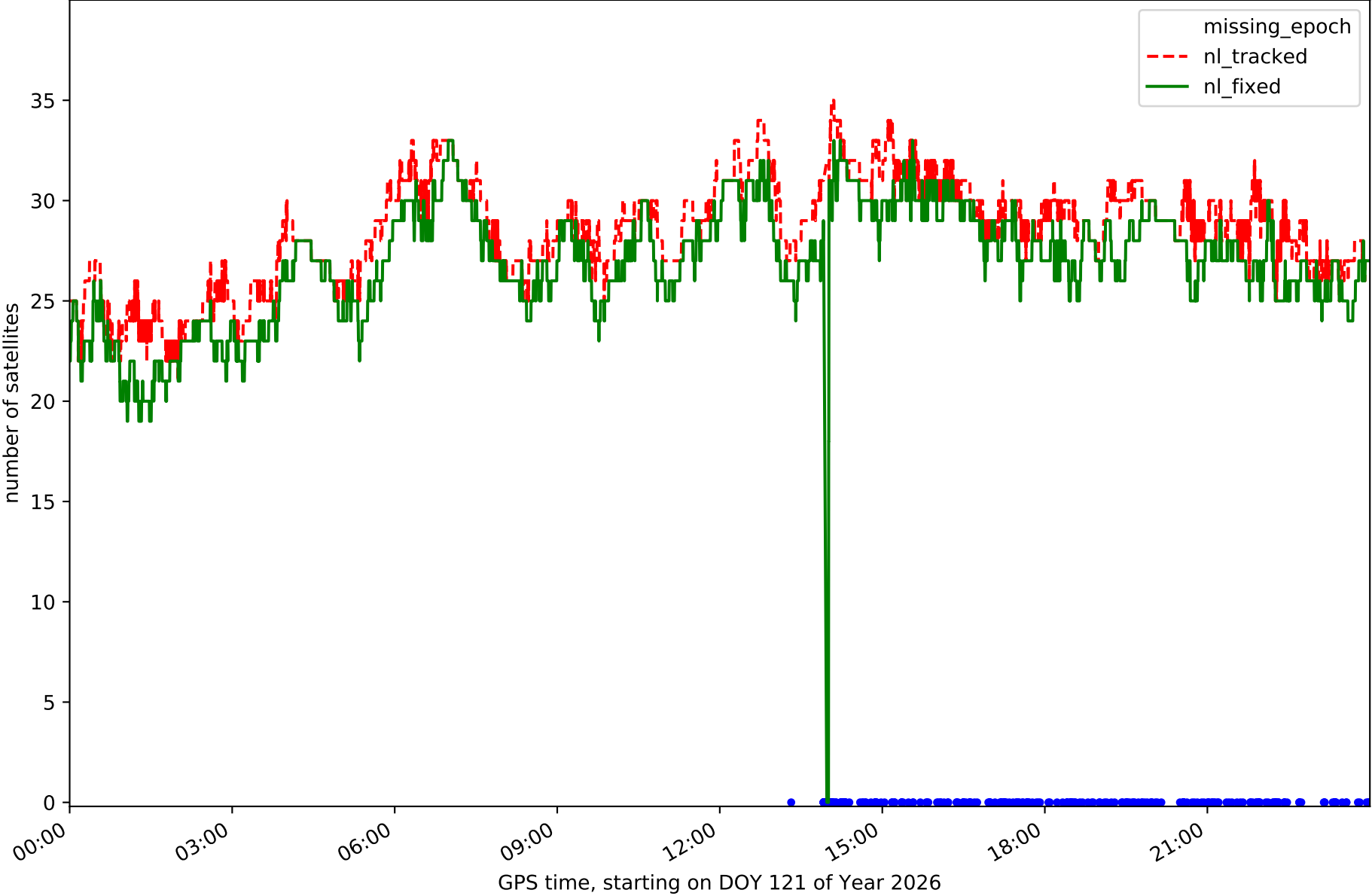

Station TN09 in network N32T

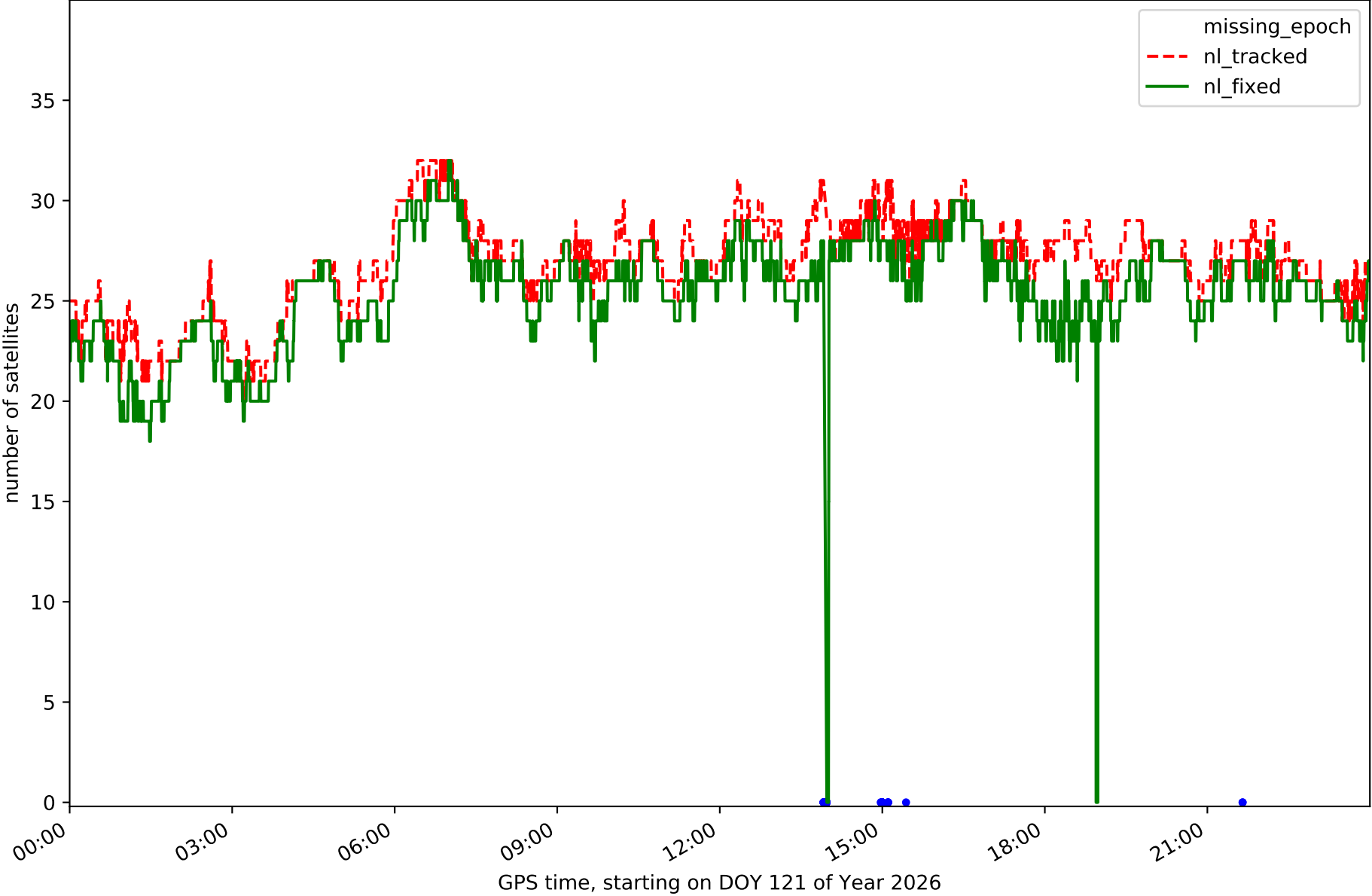

Station TE11 in network N32T

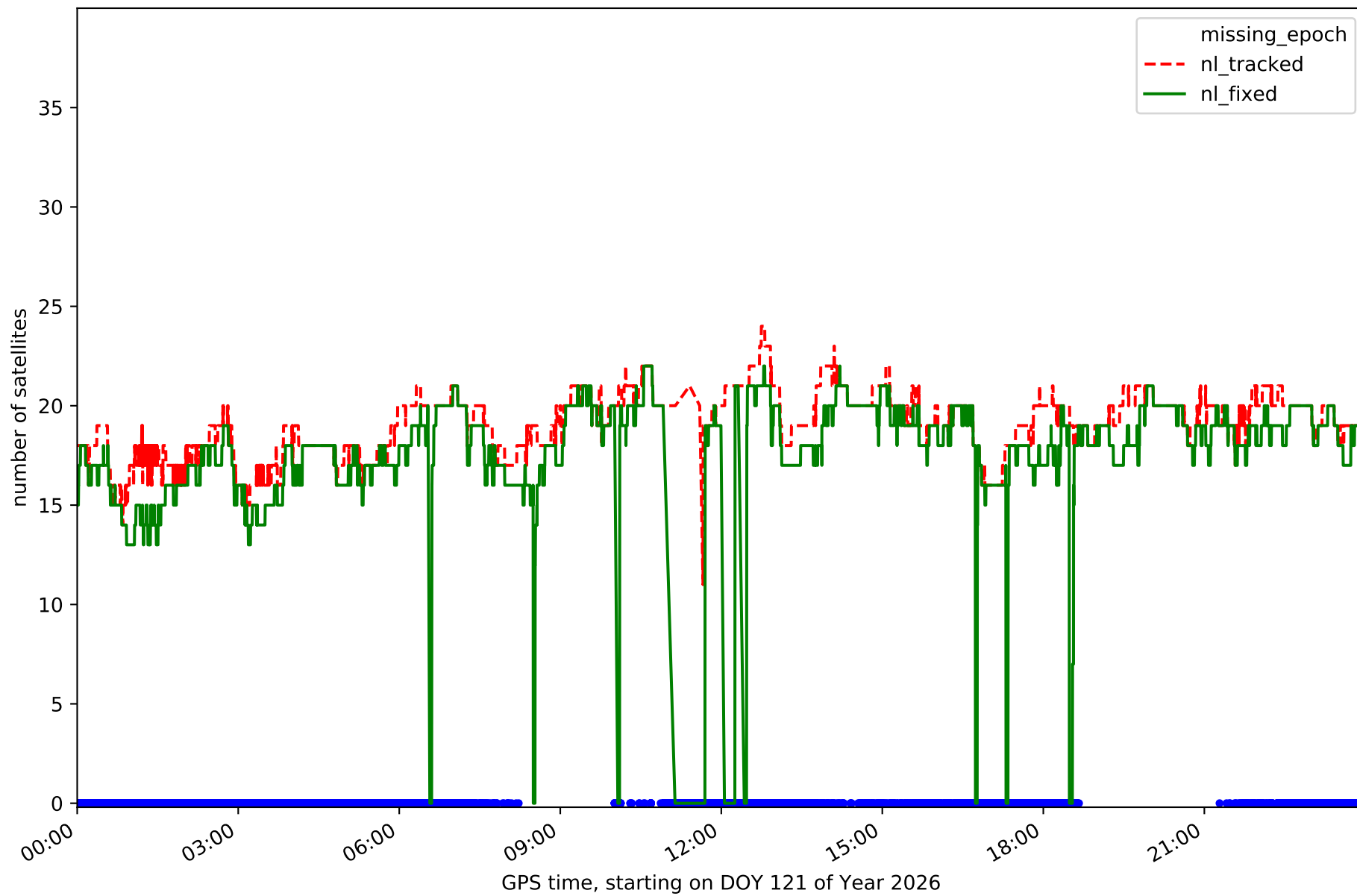

RefCheck for station EH01 in network N32T

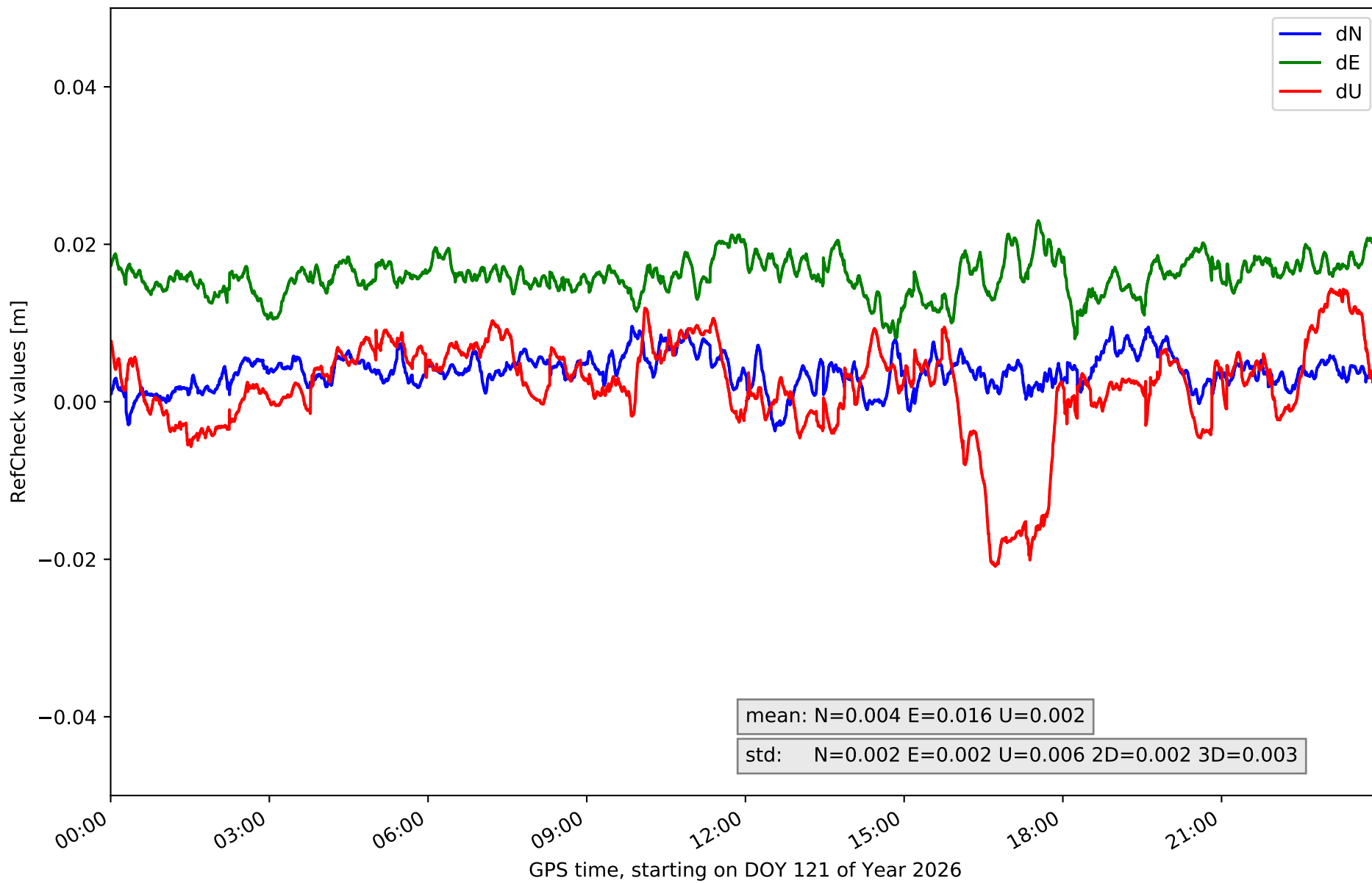

RefCheck for station EH02 in network N32T

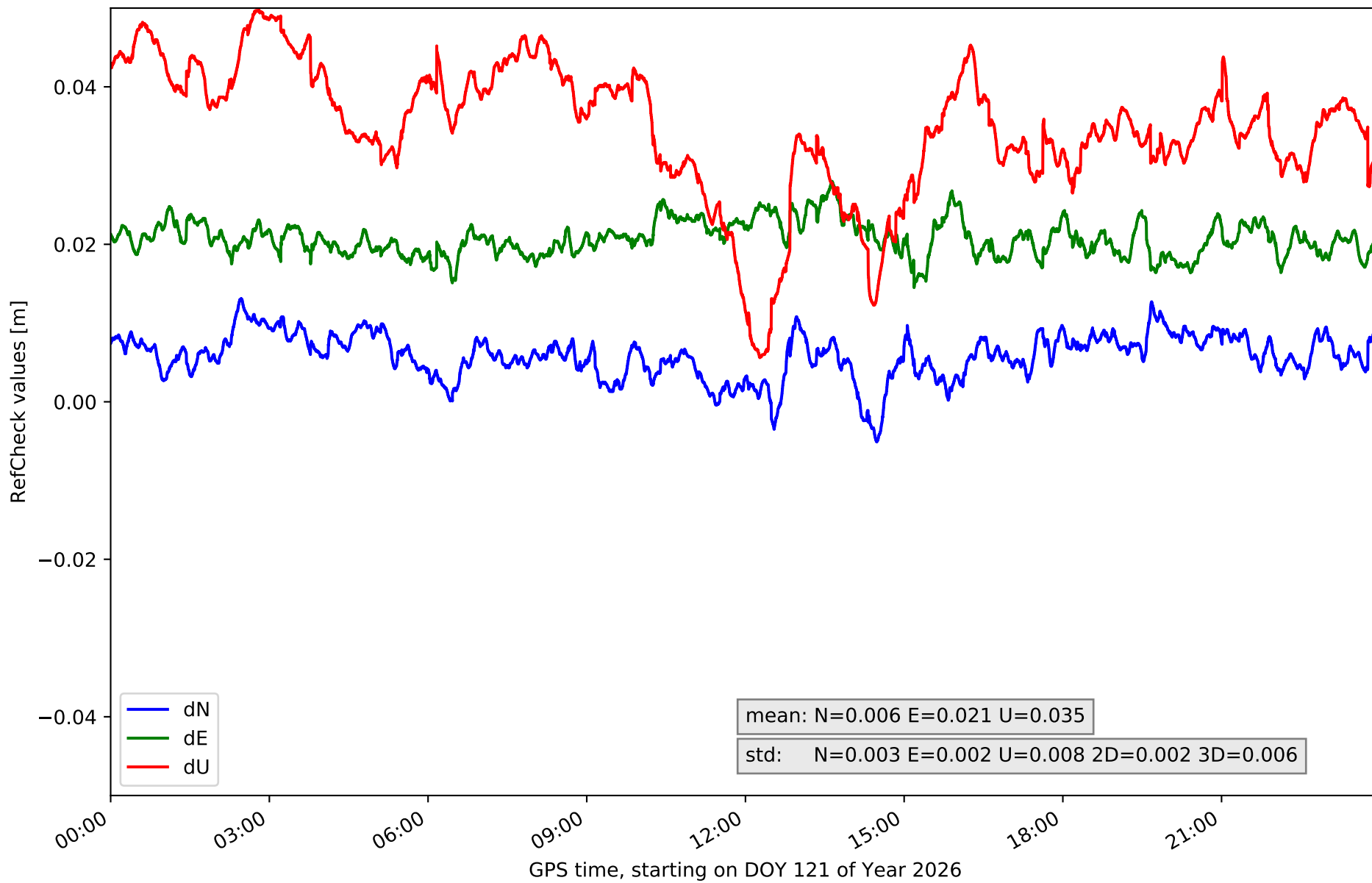

RefCheck for station GOM1 in network N32T

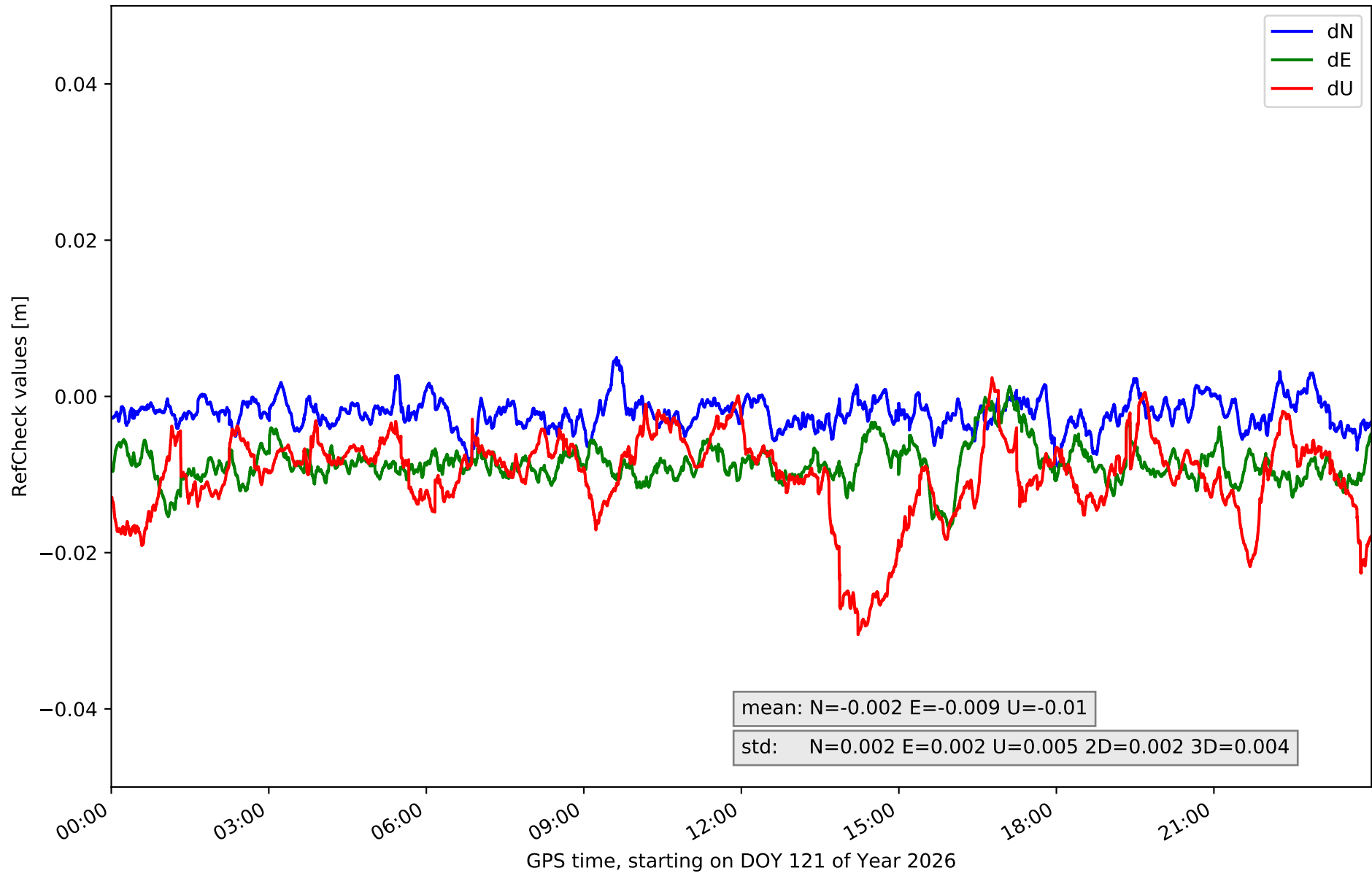

RefCheck for station GOME in network N32T

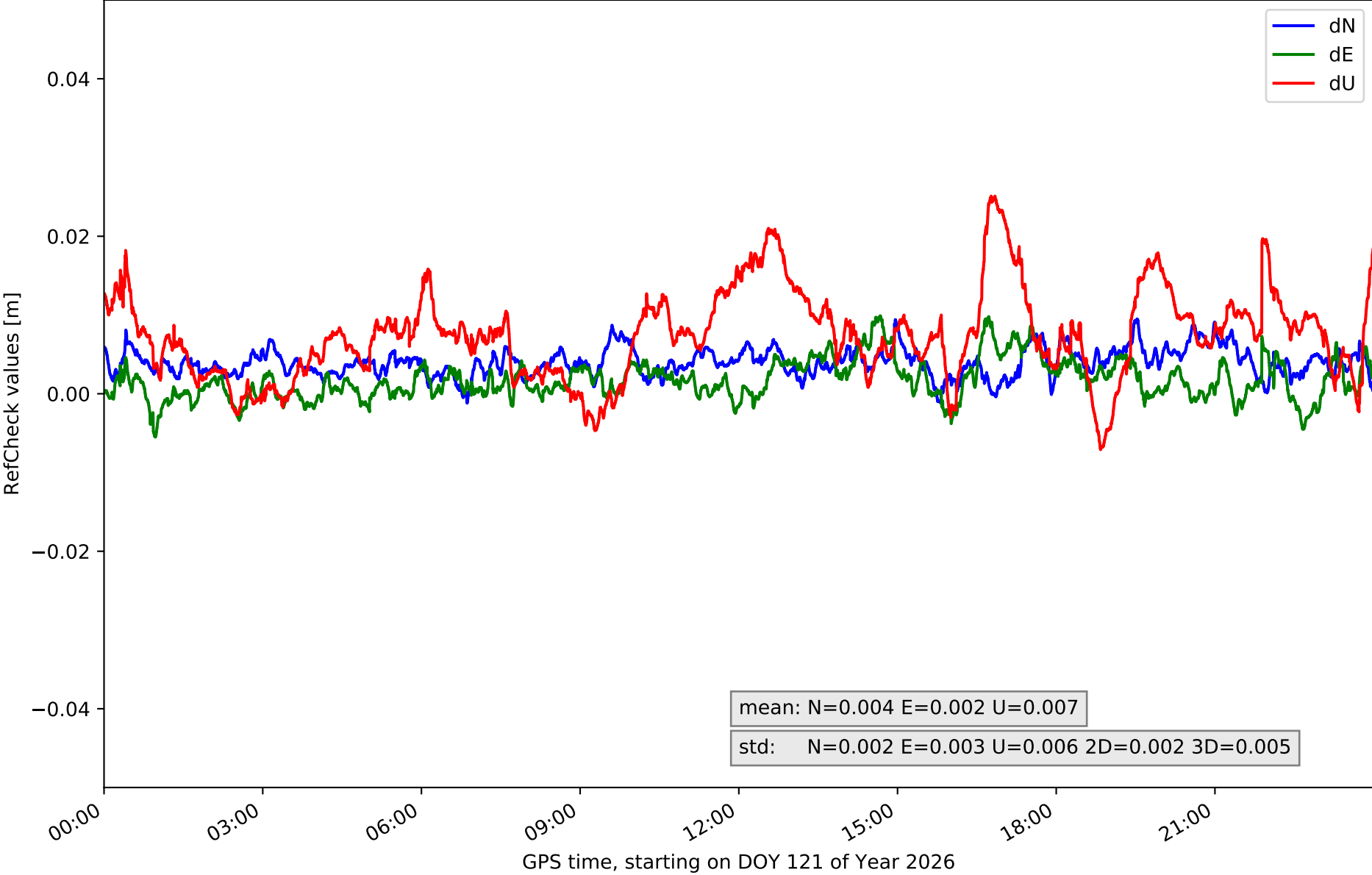

RefCheck for station IZAN in network N32T

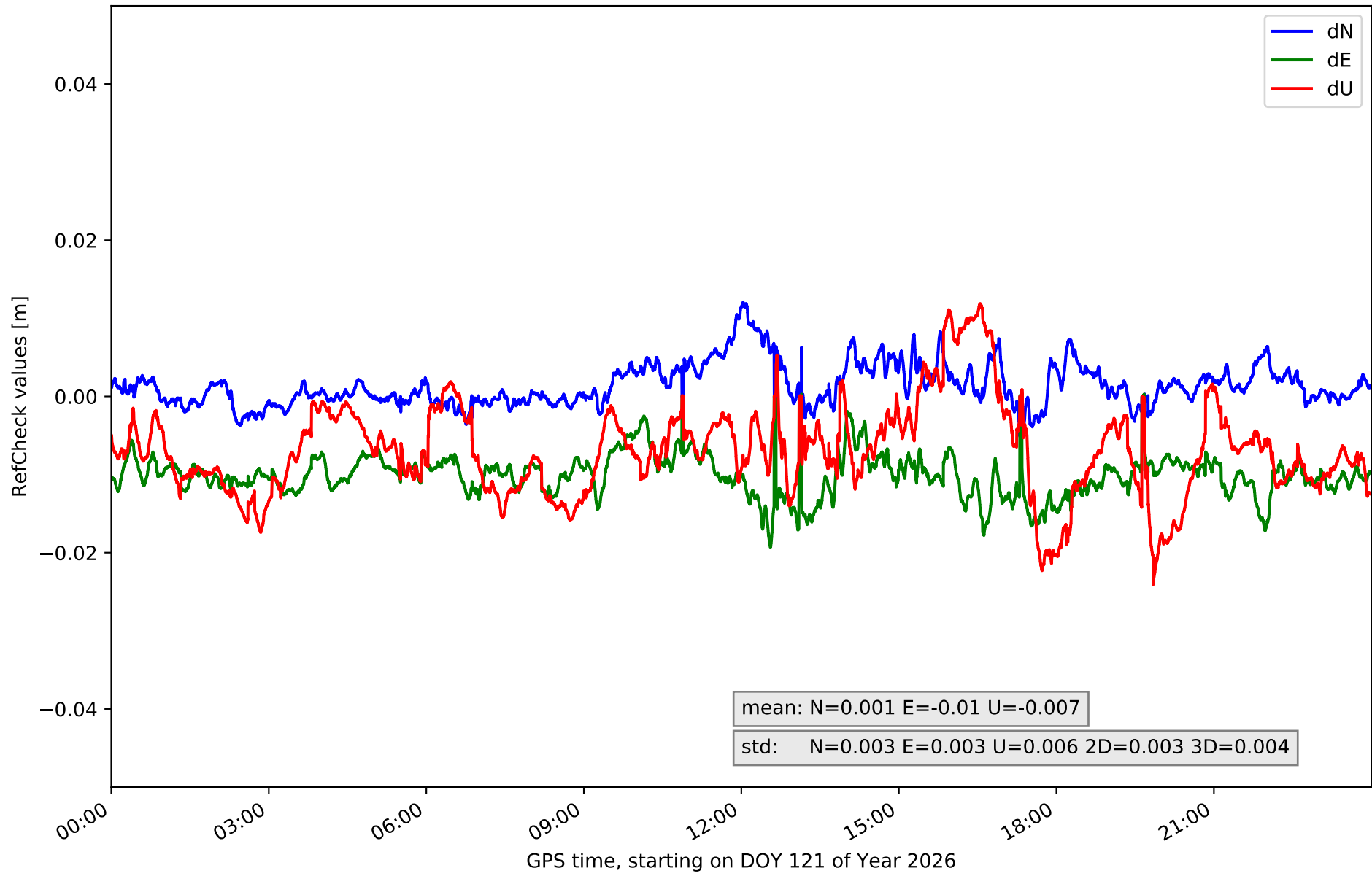

RefCheck for station LP01 in network N32T

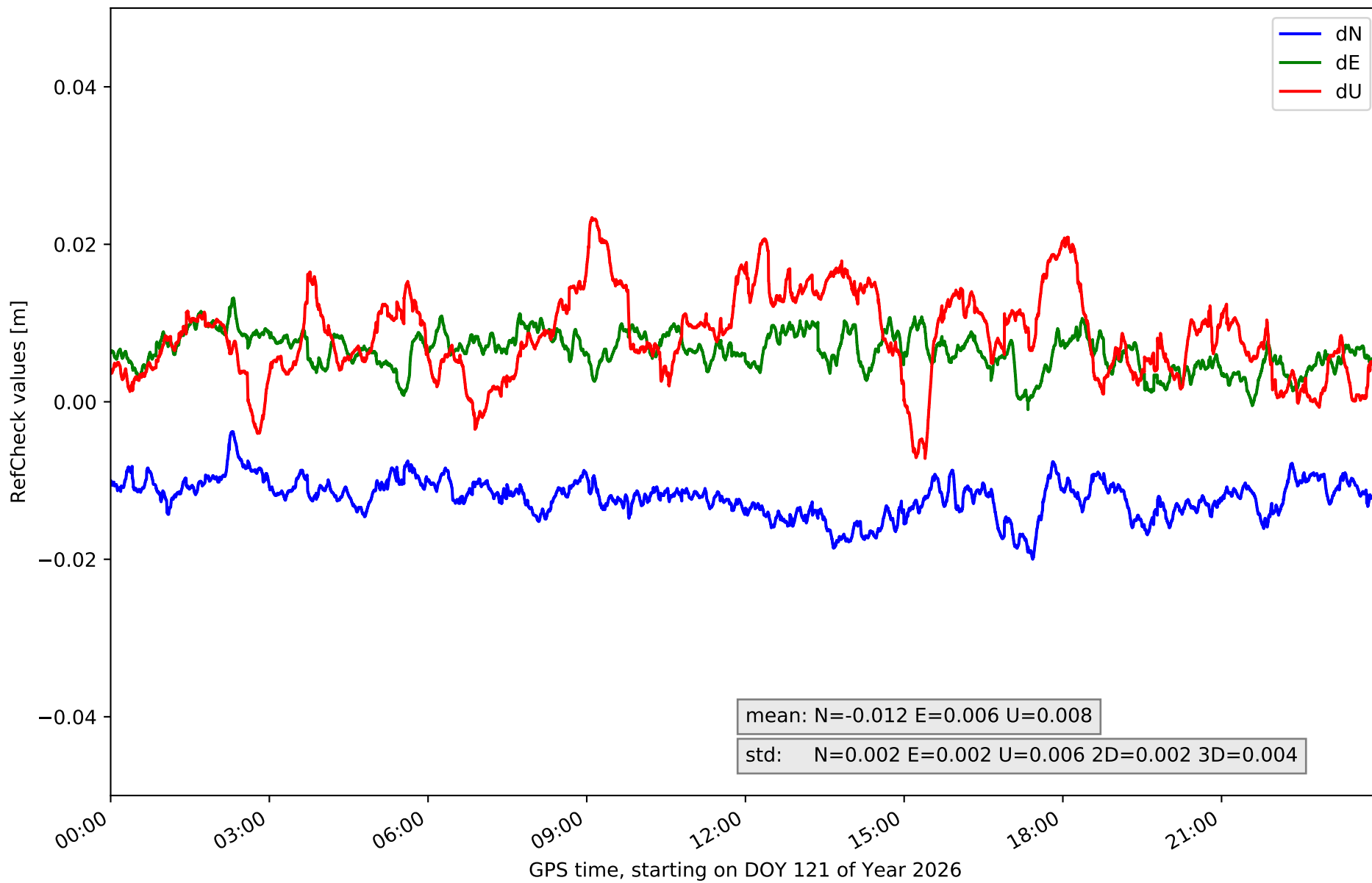

RefCheck for station LP03 in network N32T

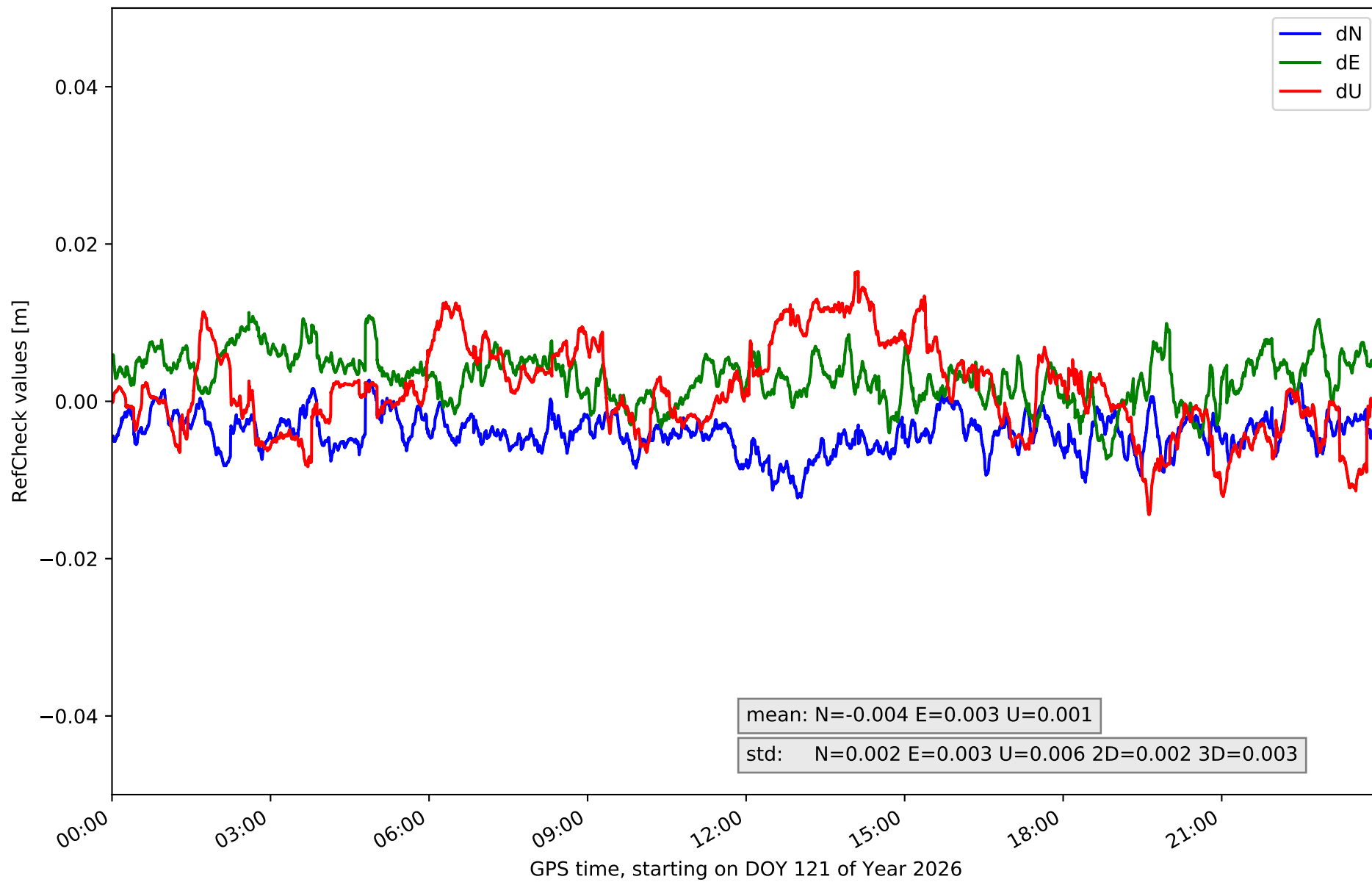

RefCheck for station LPAL in network N32T

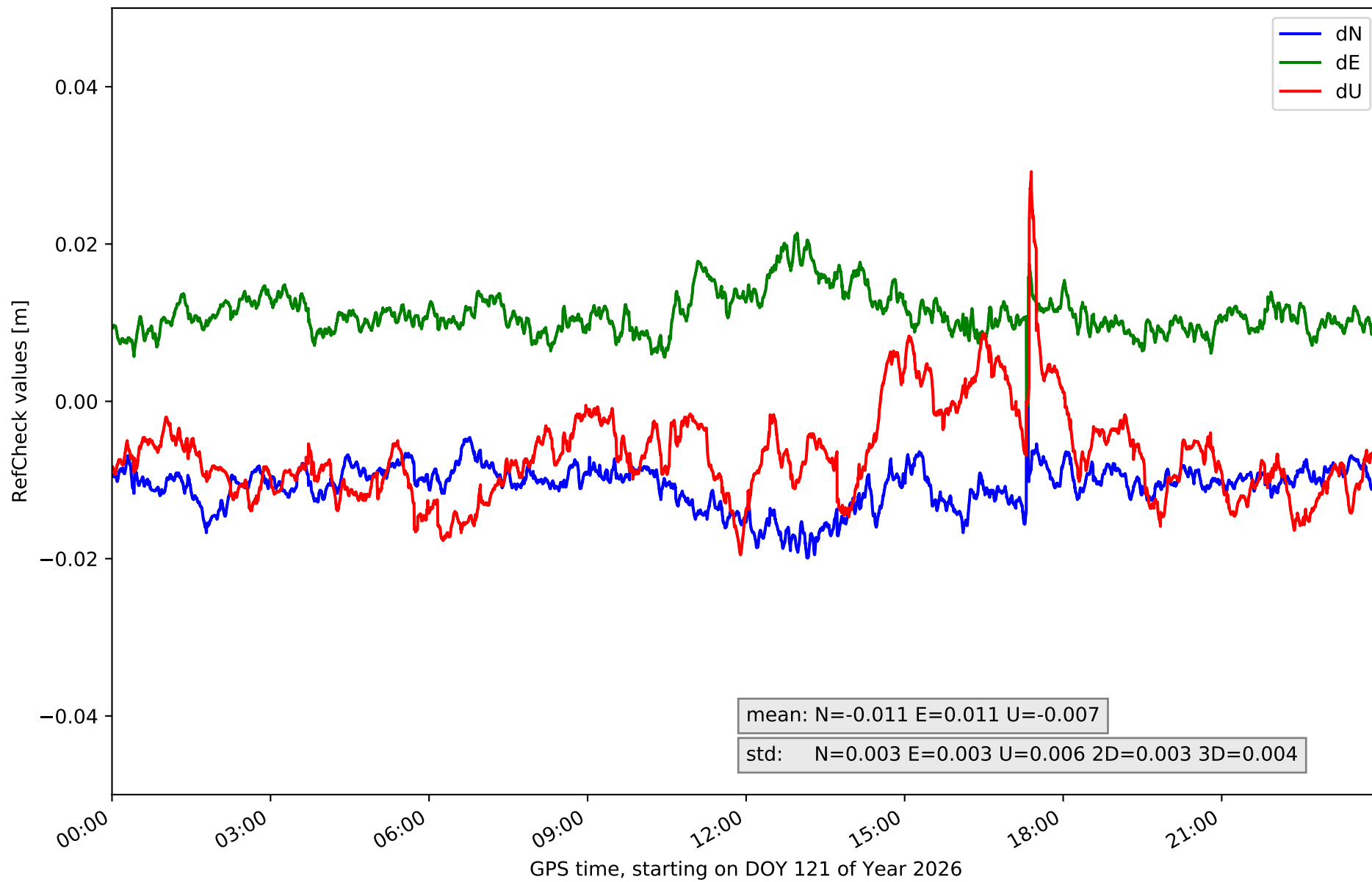

RefCheck for station LRES in network N32T

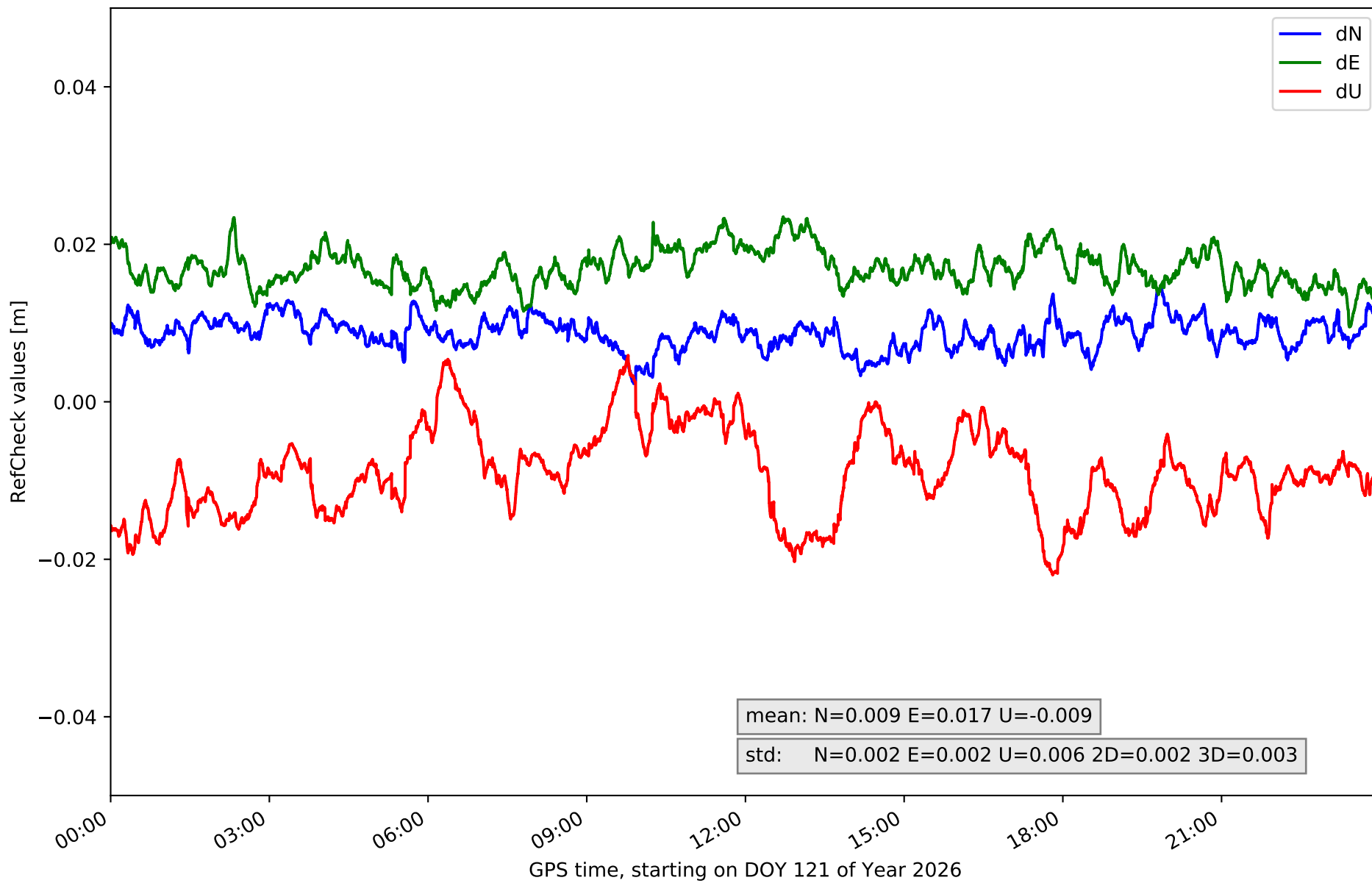

RefCheck for station TN01 in network N32T

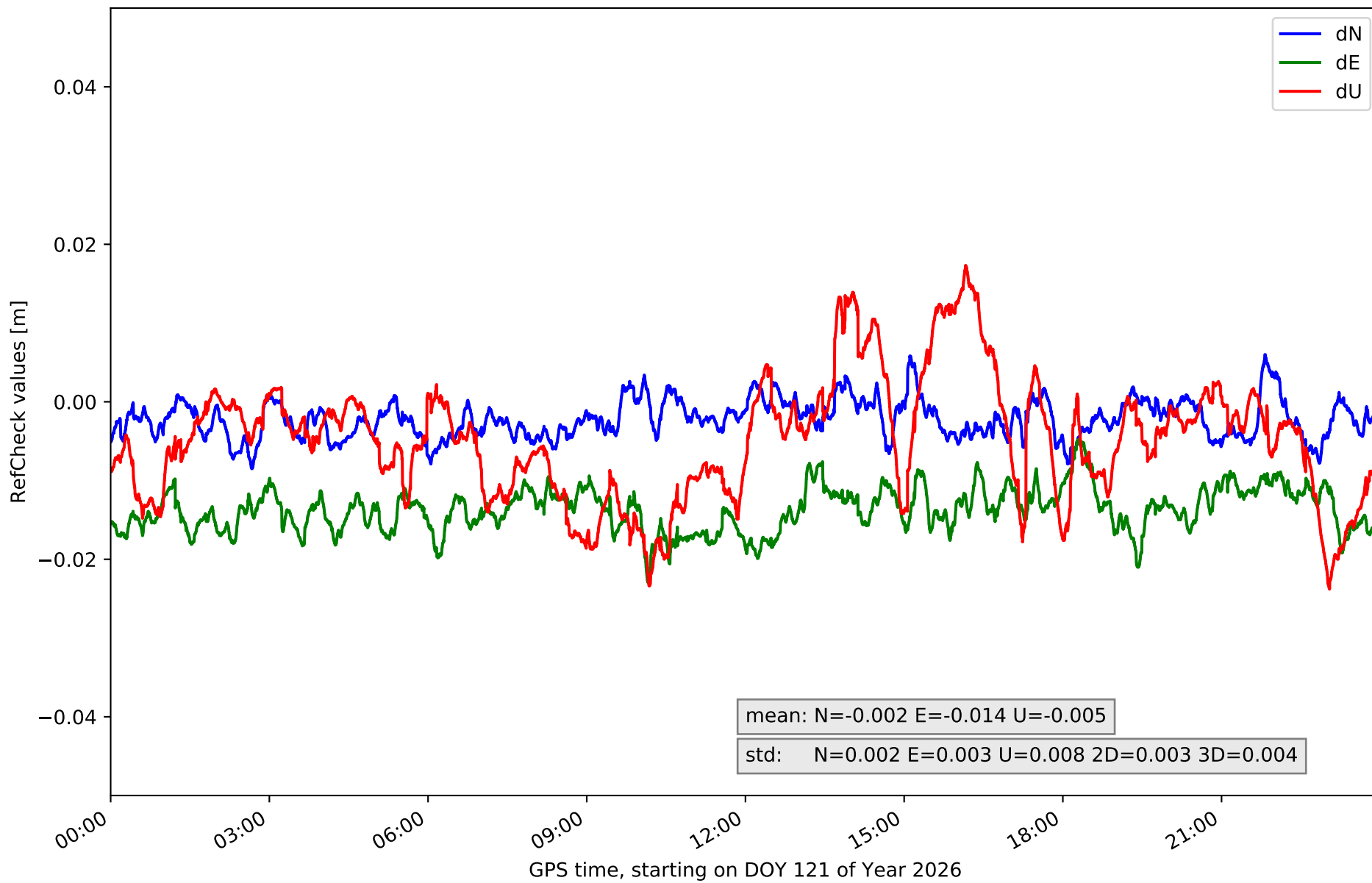

RefCheck for station TN02 in network N32T

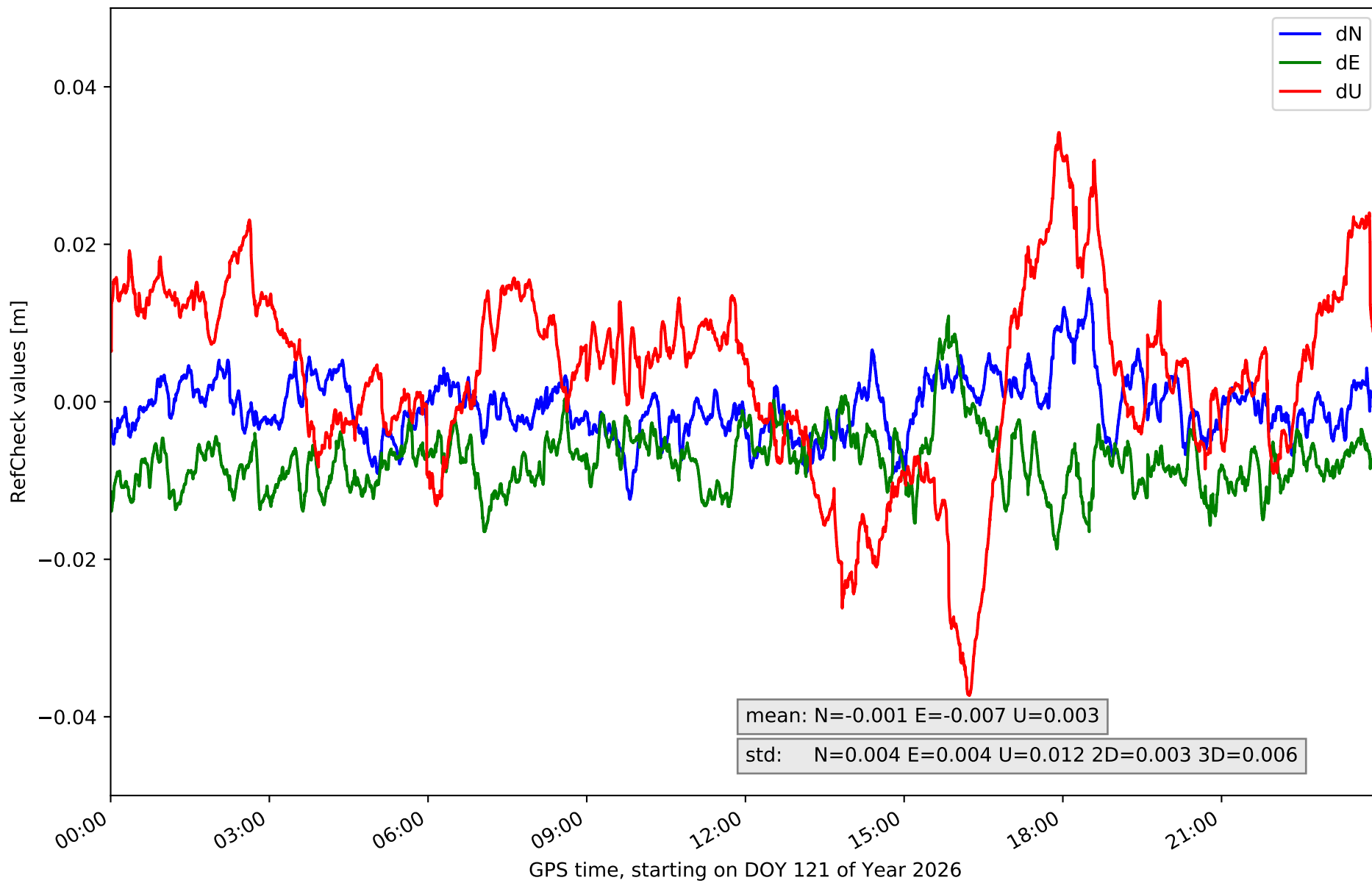

RefCheck for station TN03 in network N32T

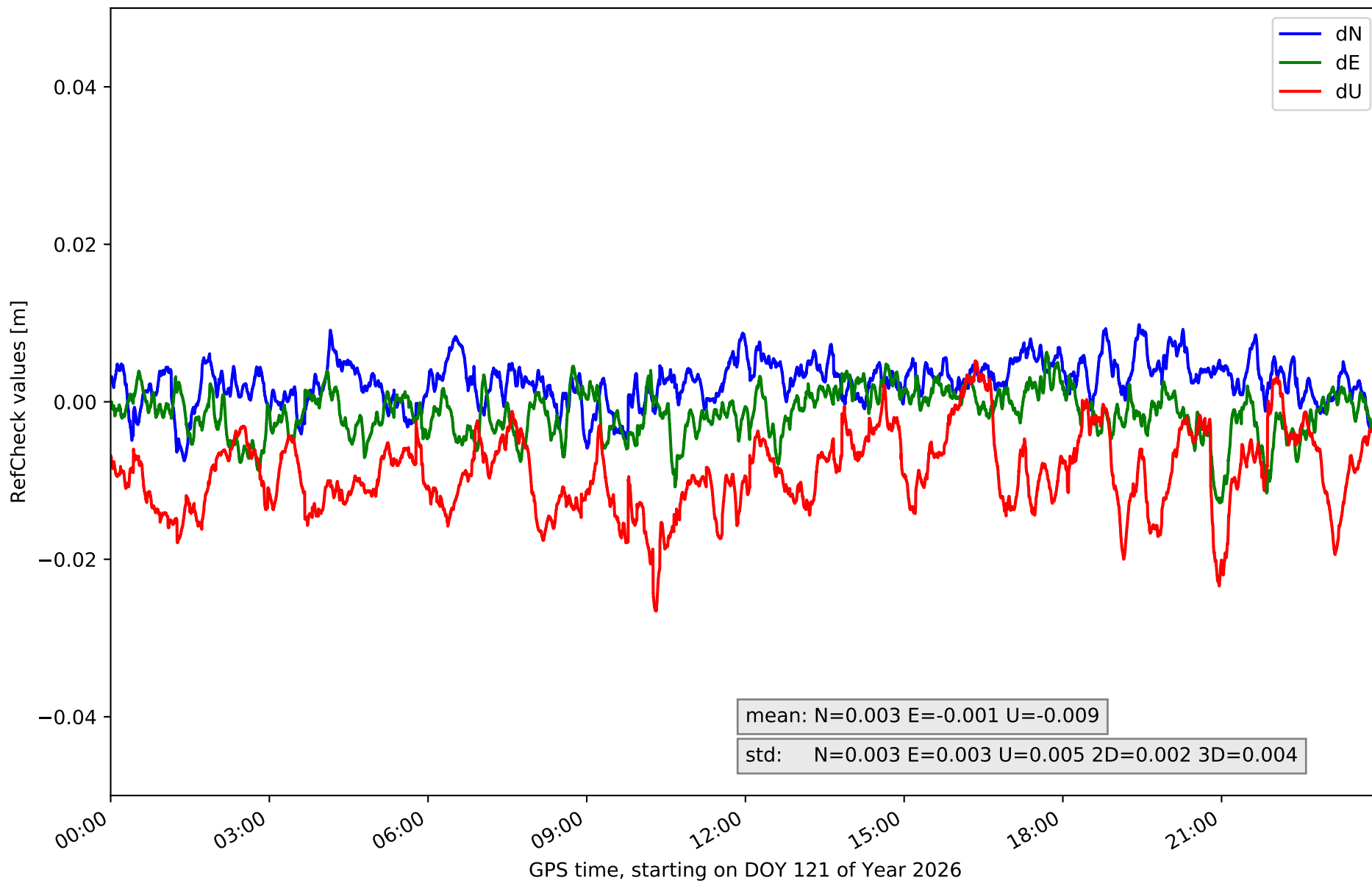

RefCheck for station TN06 in network N32T

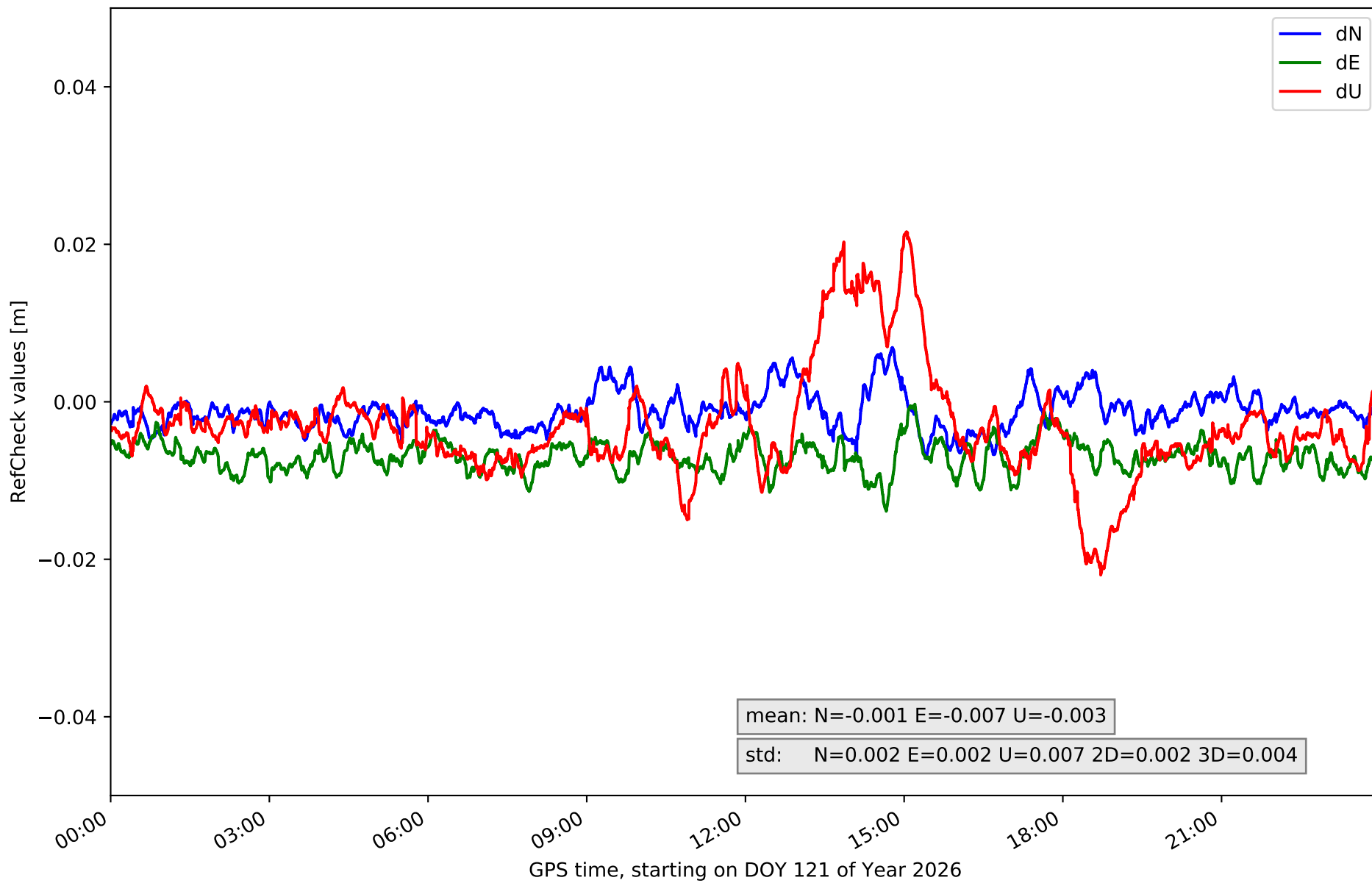

RefCheck for station TN09 in network N32T

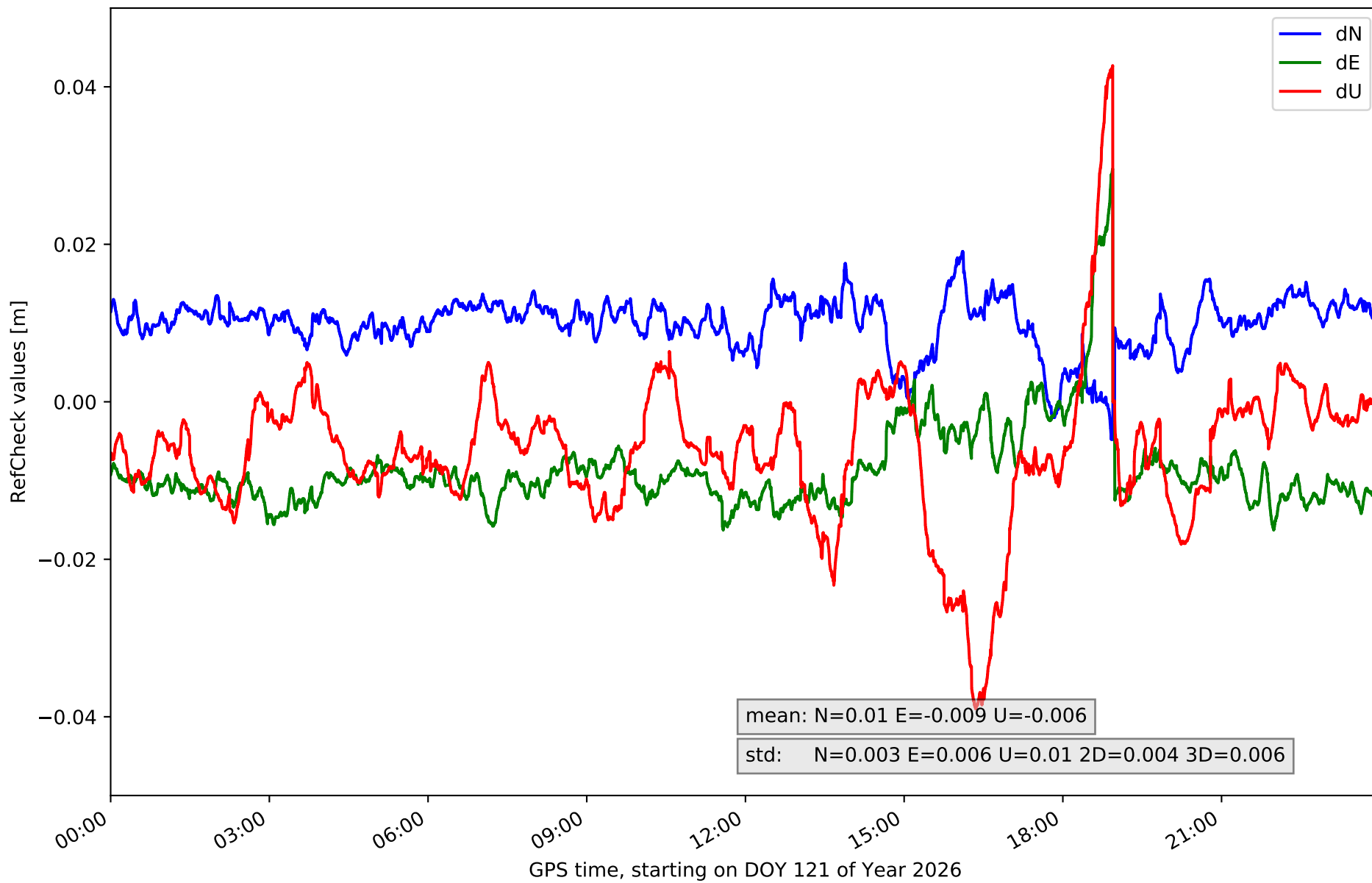

RefCheck for station TE11 in network N32T

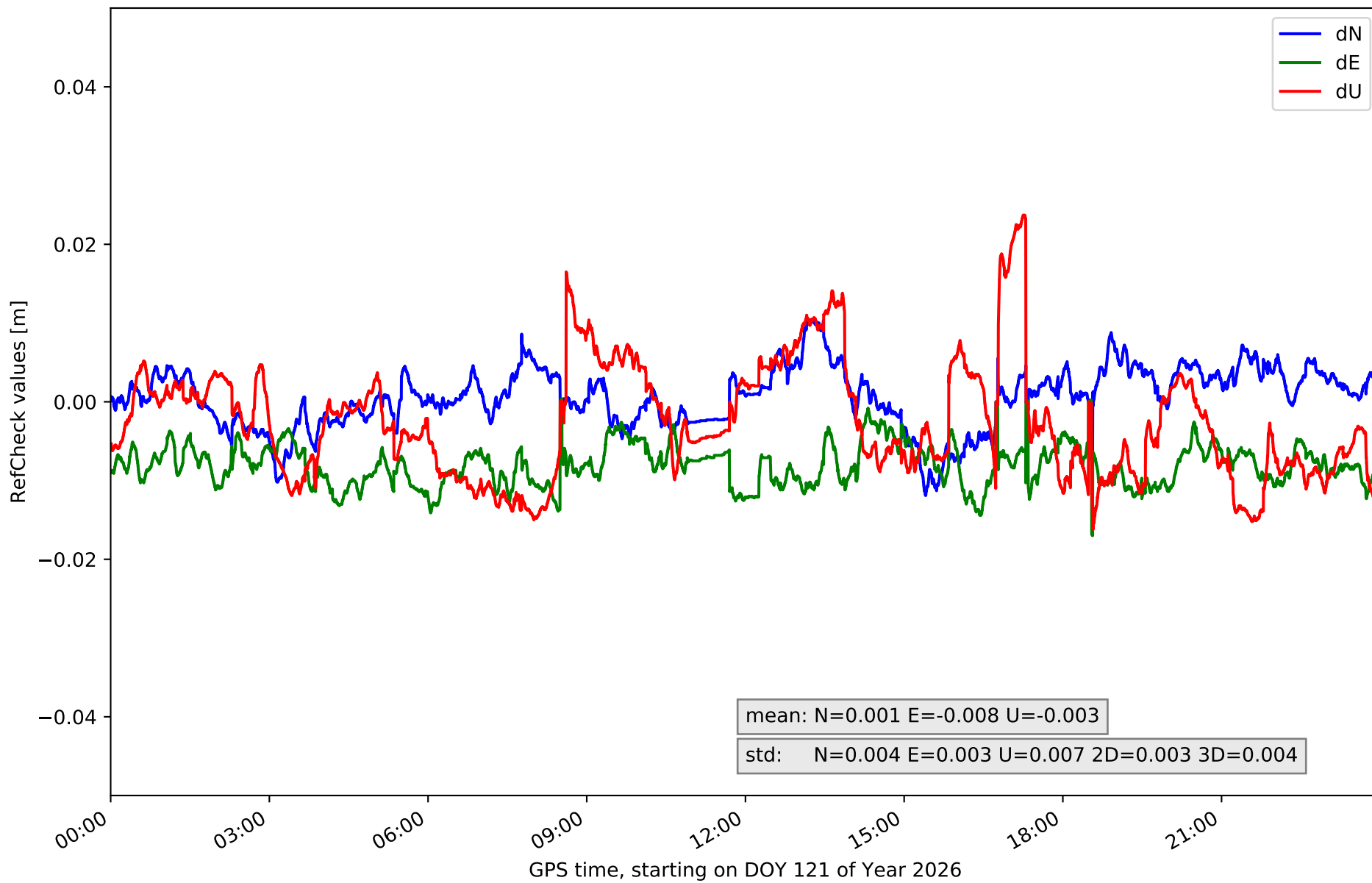

RefCheck values for network N32T

Station	Nmin	Nmax	Nstd	Emin	Emax	Estd	Umin	Umax	Ustd	std2D	std3D	#2D > 0.01	% 2D > 0.01	#3D > 0.02	% 3D > 0.02
EH01	-0.004	0.01	0.002	0.008	0.023	0.002	-0.021	0.014	0.006	0.002	0.003	74264	99.1	12738	17.0
EH02	-0.005	0.013	0.003	0.015	0.028	0.002	0.006	0.05	0.008	0.002	0.006	74958	100.0	74958	100.0
GOM1	-0.009	0.005	0.002	-0.017	0.001	0.002	-0.03	0.002	0.005	0.002	0.004	26436	35.3	7517	10.0
GOME	-0.001	0.009	0.002	-0.005	0.01	0.003	-0.007	0.025	0.006	0.002	0.005	810	1.1	2599	3.5
IZAN	-0.005	0.012	0.003	-0.019	0.0	0.003	-0.024	0.012	0.006	0.003	0.004	40986	54.7	4105	5.5
LP01	-0.02	-0.004	0.002	-0.001	0.013	0.002	-0.007	0.023	0.006	0.002	0.004	73280	97.8	15691	20.9
LP03	-0.012	0.003	0.002	-0.007	0.011	0.003	-0.014	0.017	0.006	0.002	0.003	4105	5.5	0	0.0
LPAL	-0.02	-0.0	0.003	-0.001	0.021	0.003	-0.019	0.029	0.006	0.003	0.004	74835	99.8	16985	22.7
LRES	0.002	0.015	0.002	0.009	0.024	0.002	-0.022	0.006	0.006	0.002	0.003	74958	100.0	49684	66.3
TN01	-0.009	0.006	0.002	-0.023	-0.005	0.003	-0.024	0.017	0.008	0.003	0.004	70892	94.6	13673	18.2
TN02	-0.012	0.014	0.004	-0.019	0.011	0.004	-0.037	0.034	0.012	0.003	0.006	23583	31.5	11009	14.7
TN03	-0.007	0.01	0.003	-0.013	0.006	0.003	-0.027	0.005	0.005	0.002	0.004	1220	1.6	1556	2.1
TN06	-0.007	0.007	0.002	-0.014	-0.0	0.002	-0.022	0.022	0.007	0.002	0.004	7125	9.5	1934	2.6
TN09	-0.005	0.019	0.003	-0.016	0.03	0.006	-0.039	0.043	0.01	0.004	0.006	66822	89.1	12938	17.3
TE11	-0.012	0.011	0.004	-0.017	0.0	0.003	-0.016	0.024	0.007	0.003	0.004	25928	34.6	1080	1.4
Mean	-0.008	0.009	0.003	-0.008	0.012	0.003	-0.02	0.022	0.007	0.002	0.004	42680.1	56.9	15097.8	20.1
Min/Max	-0.02	0.019	0.004	-0.023	0.03	0.006	-0.039	0.05	0.012	0.004	0.006	74958	100.0	74958	100.0

fixing statistic for network N32T

fixing percentage of	all GNSS	G	R	E	C
using threshold 0.3	94.0	94.0	93.4	94.5	94.2
considering satellites with dual-frequency fixed	93.1	93.0	92.1	93.9	93.3
considering all signals separately	93.3	93.2	92.1	94.2	93.0