

summary for network NT14

timeperiod chosen: from 2026-04-30-00:00:00 until 2026-04-30-23:59:59

average update rate (durations larger than 15 seconds considered as observation gap): 1.0 seconds

average fixing percentage with threshold set to 0.3: 92.3 percent

stations available: 13 of 13

station information:

station ABAN:	antenna: LEIAR25	LEIT	receiver: LEICA GR30	height: 207.768
station AIO2:	antenna: GPPNULLANTENNA	NONE	receiver: LEICA GR50	height: 662.859
station ALAC:	antenna: LEIAR25.R3	LEIT	receiver: LEICA GR50	height: 63.367
station ALCO:	antenna: GPPNULLANTENNA	NONE	receiver: LEICA GR30	height: 640.121
station BORR:	antenna: GPPNULLANTENNA	NONE	receiver: LEICA GR30	height: 73.019
station DENI:	antenna: GPPNULLANTENNA	NONE	receiver: LEICA GR10	height: 69.735
station IEJA:	antenna: GPPNULLANTENNA	NONE	receiver: LEICA GR50	height: 1358.249
station PENI:	antenna: LEIAR25.R4	LEIT	receiver: LEICA GR25	height: 108.648
station SARR:	antenna: GPPNULLANTENNA	NONE	receiver: LEICA GR50	height: 1041.631
station TOR0:	antenna: GPPNULLANTENNA	NONE	receiver: LEICA GR30	height: 64.679
station UTIE:	antenna: GPPNULLANTENNA	NONE	receiver: LEICA GR30	height: 799.741
station VALE:	antenna: LEIAR25.R3	LEIT	receiver: LEICA GR50	height: 80.598
station VJOI:	antenna: GPPNULLANTENNA	NONE	receiver: LEICA GR30	height: 117.157

Processing rate in network NT14

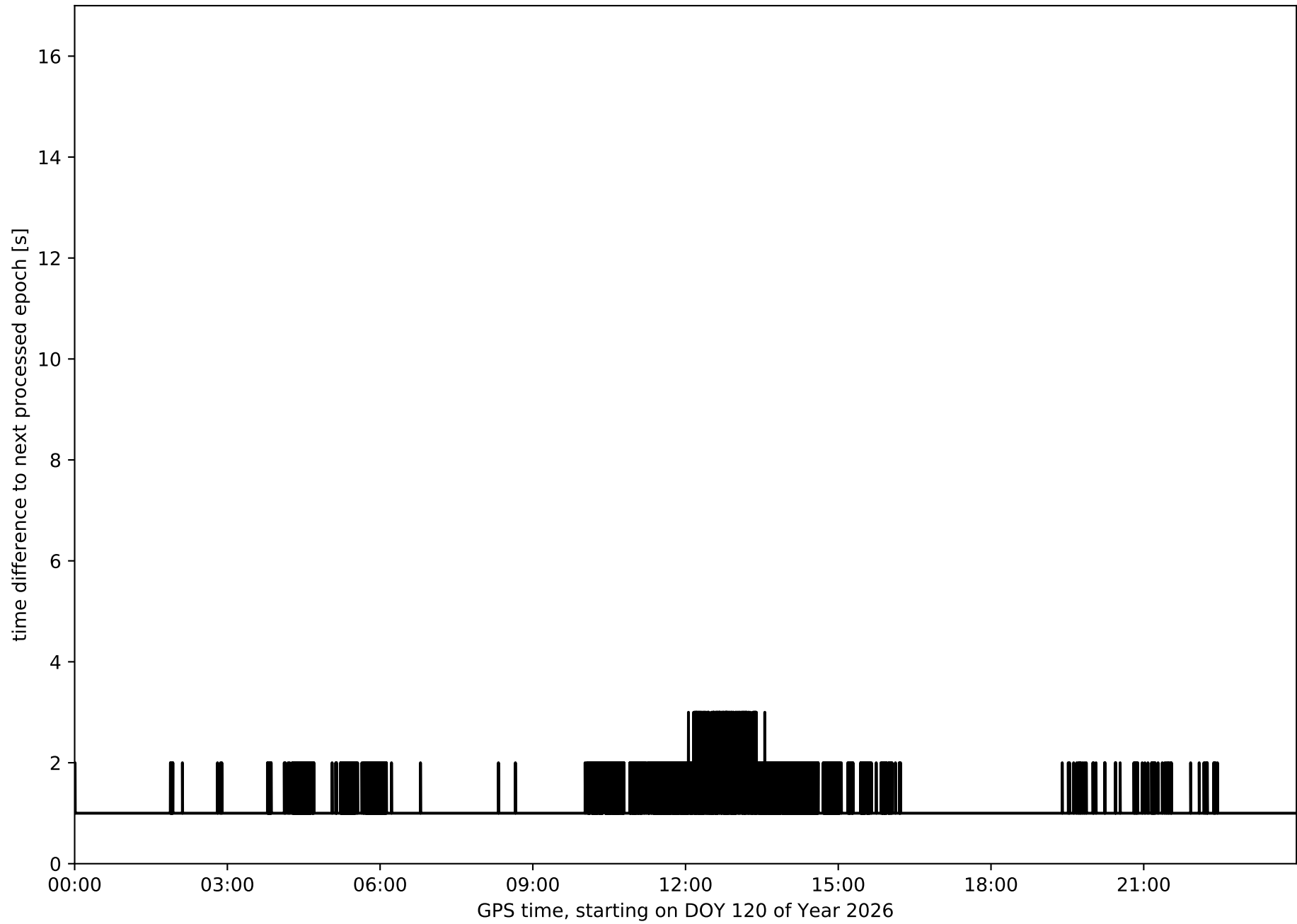

Histogram of the processing rate in network NT14 (durations larger 15 seconds neglected)

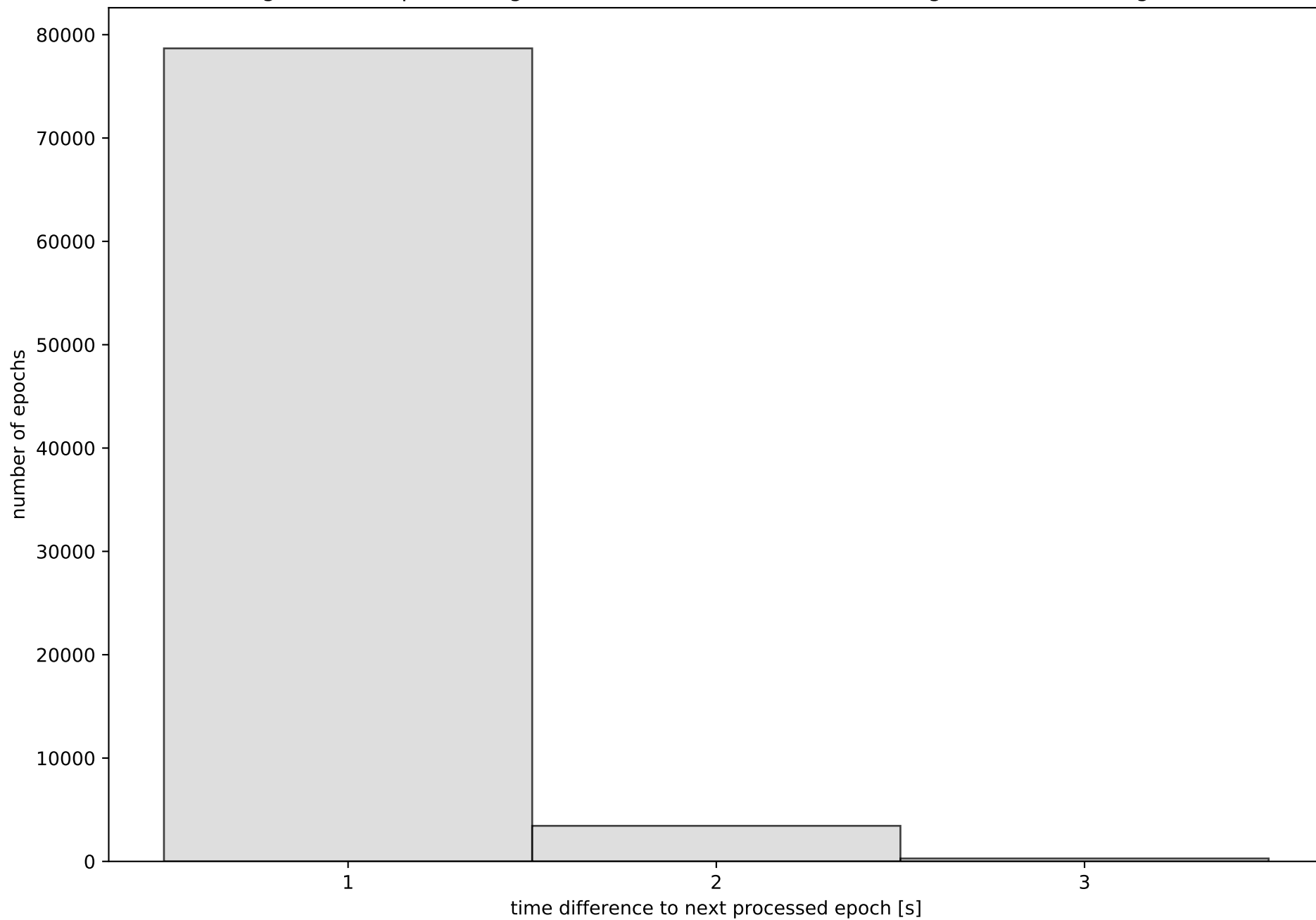

Network NT14 with threshold set to 0.3

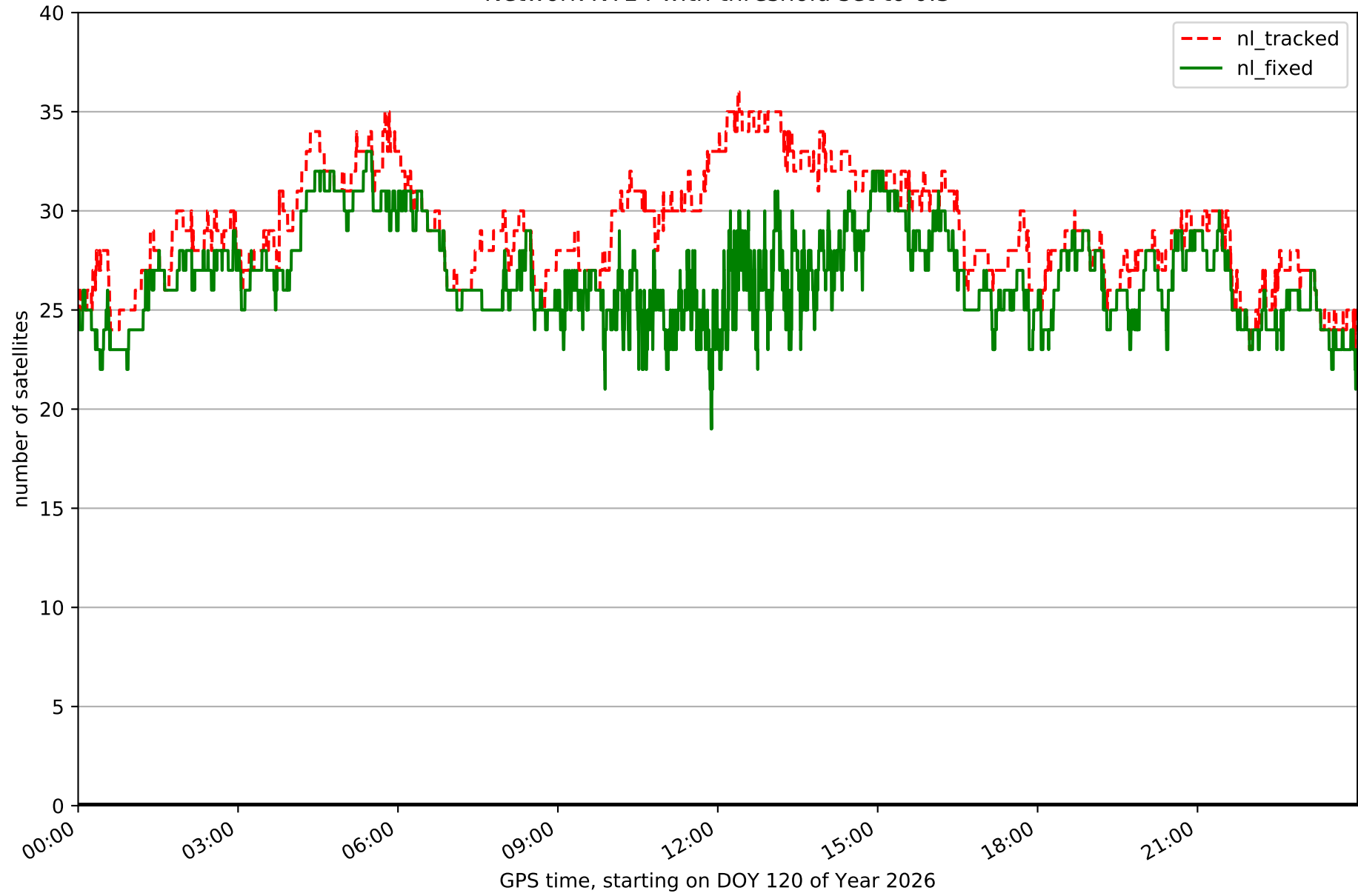

Fixing percentage of satellites in network NT14 with threshold set to 0.3

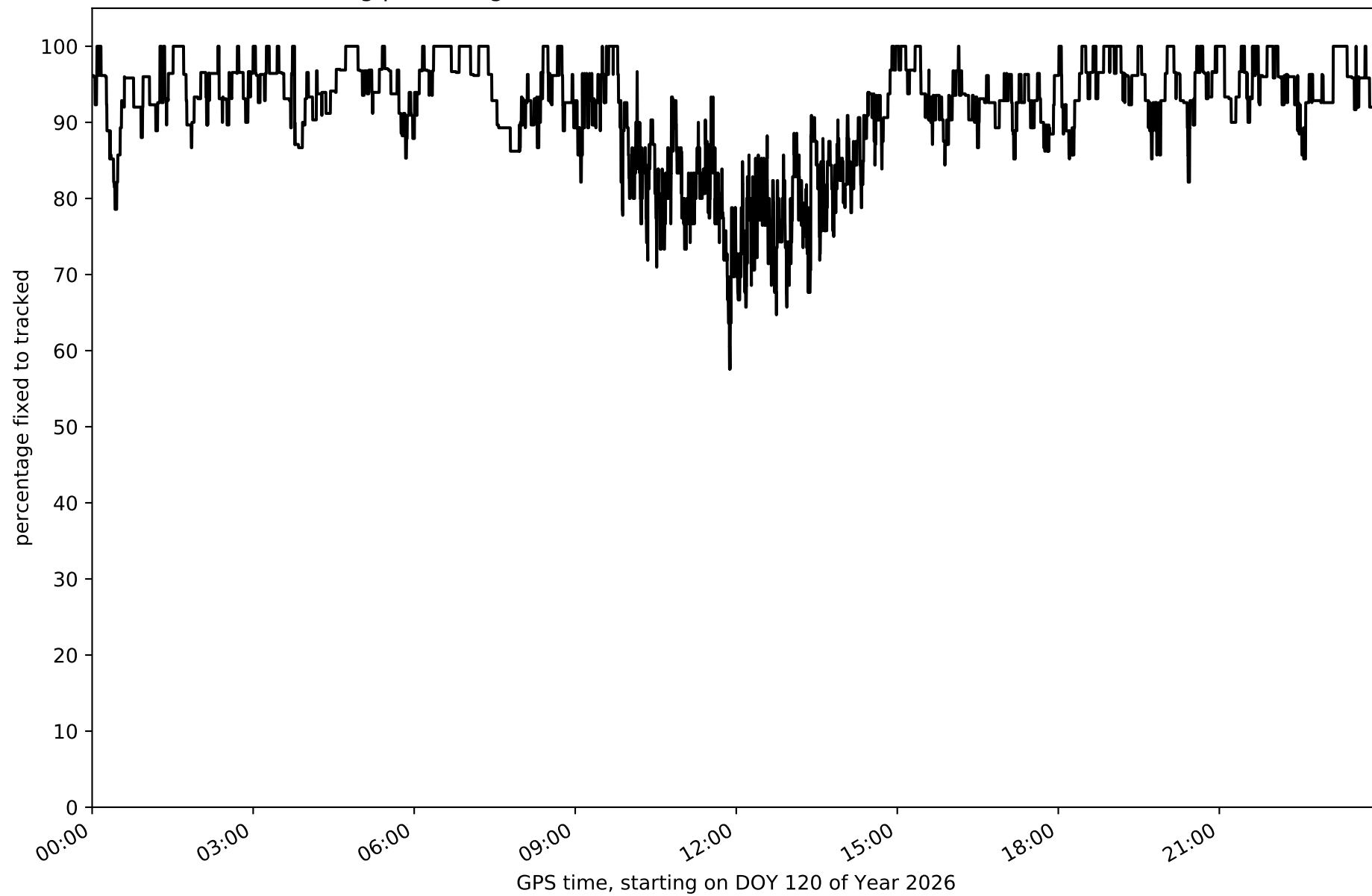

Network NT14 - only GPS with threshold set to 0.3

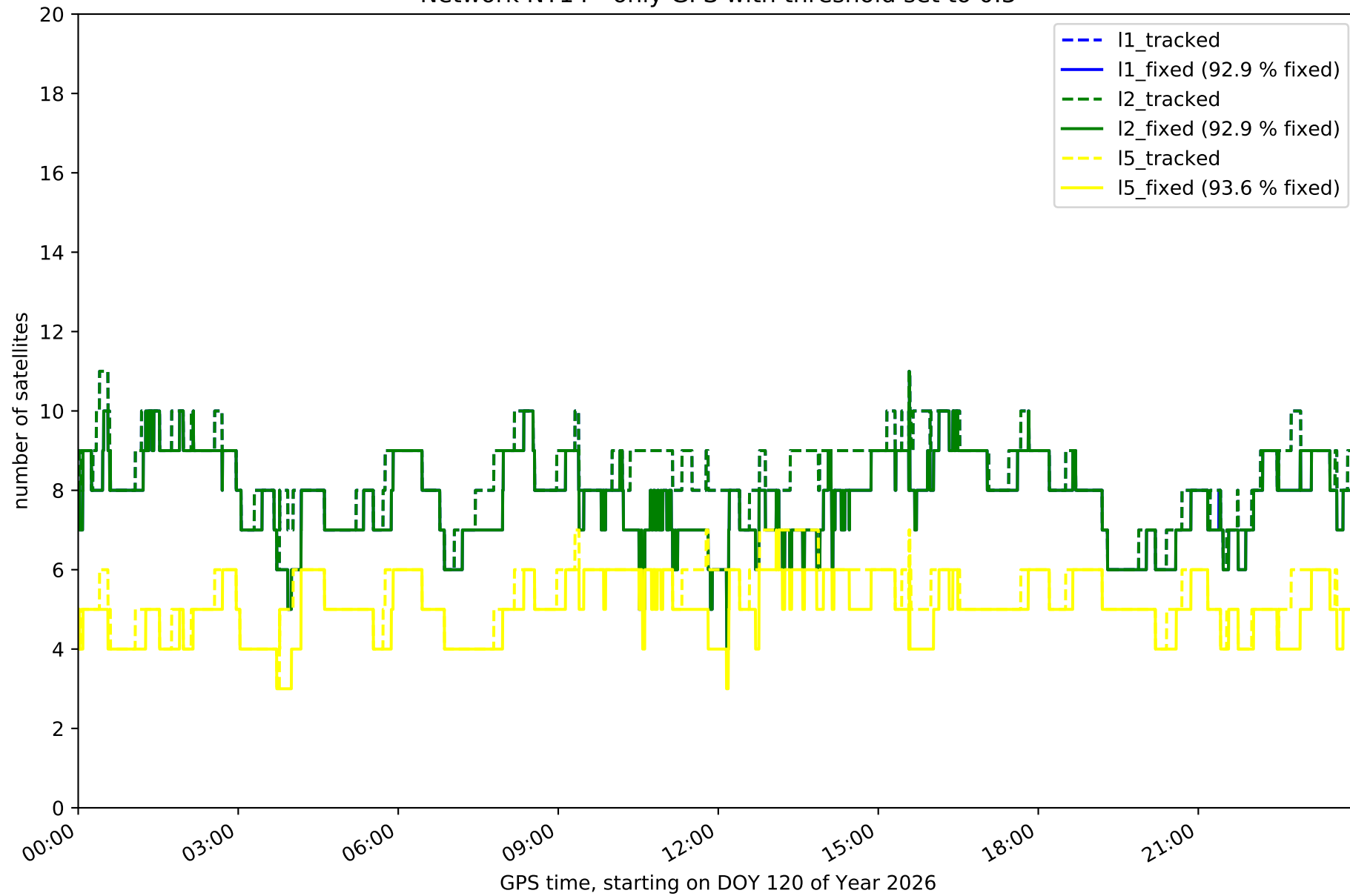

Network NT14 - only GLONASS with threshold set to 0.3

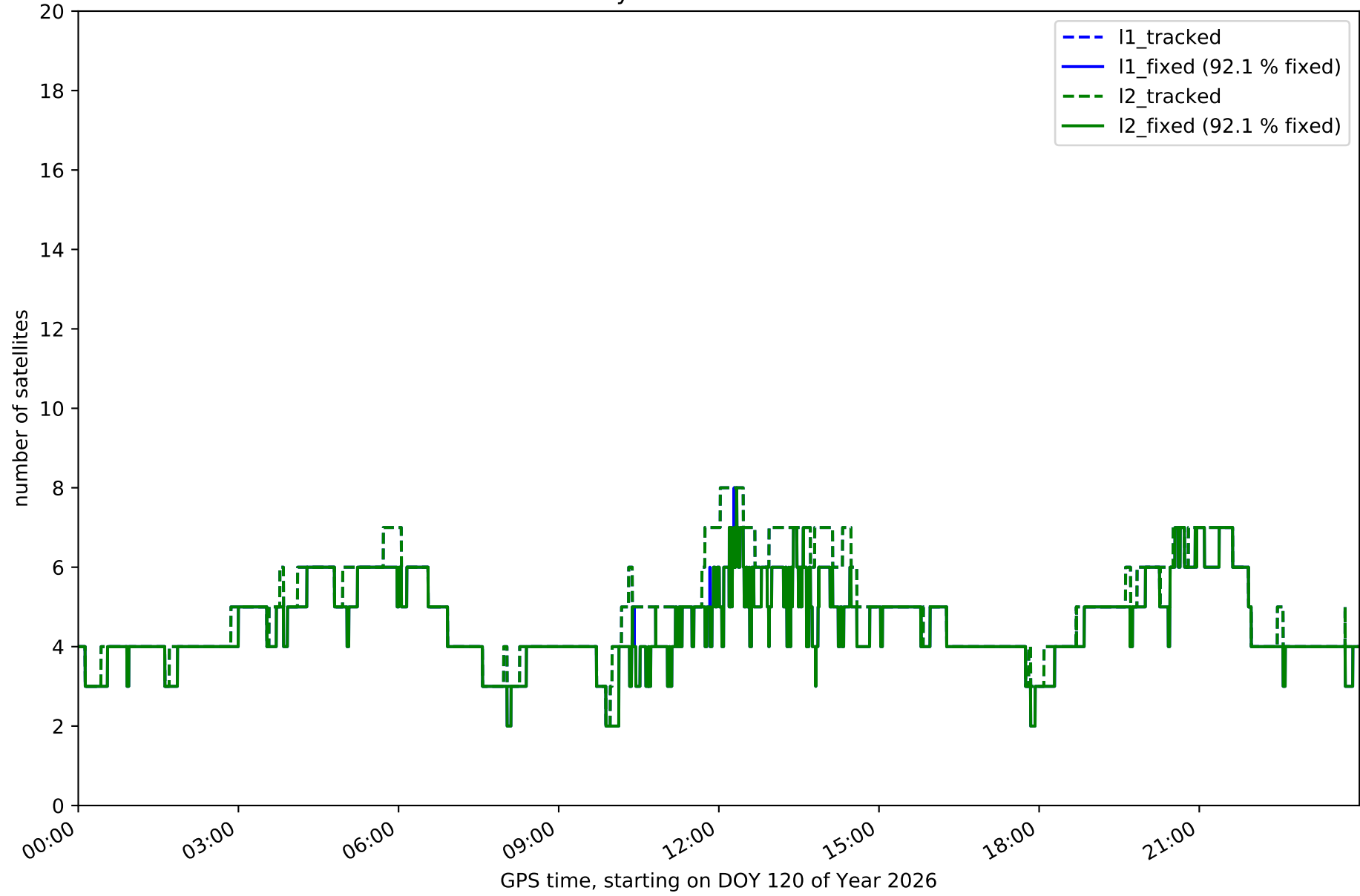

Network NT14 - only BDS with threshold set to 0.3

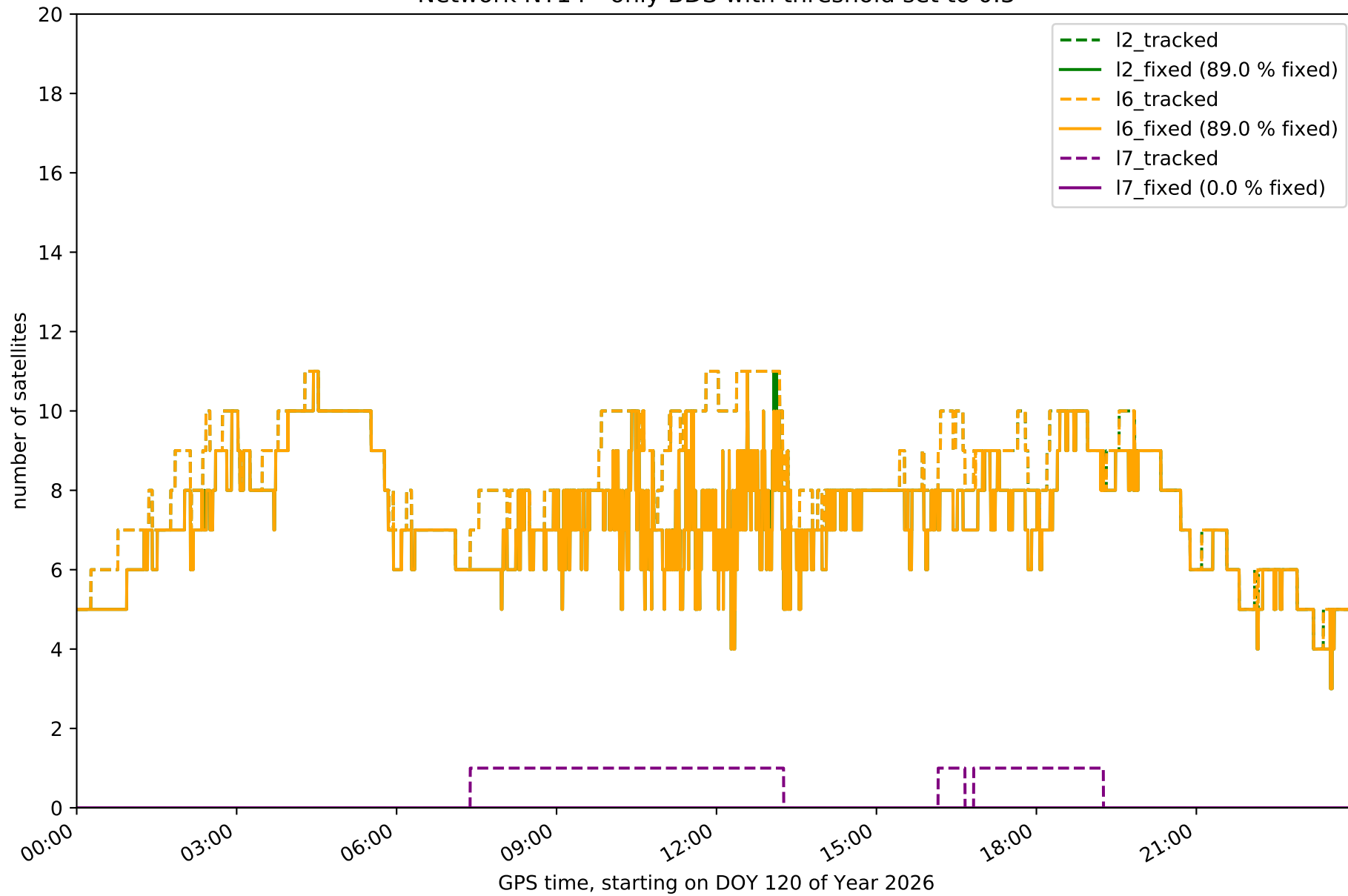

Network NT14 - only Galileo with threshold set to 0.3

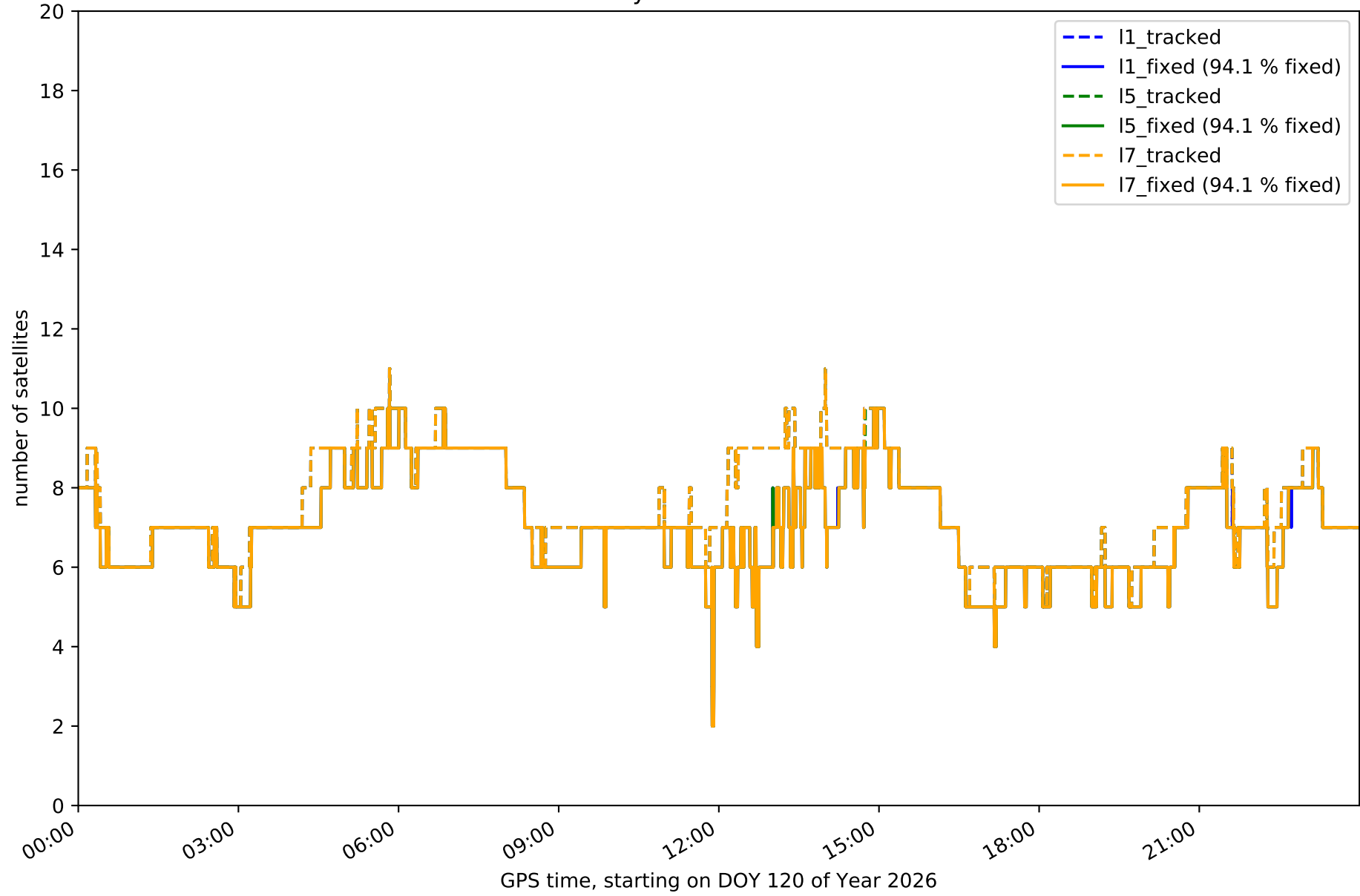

Station ABAN in network NT14

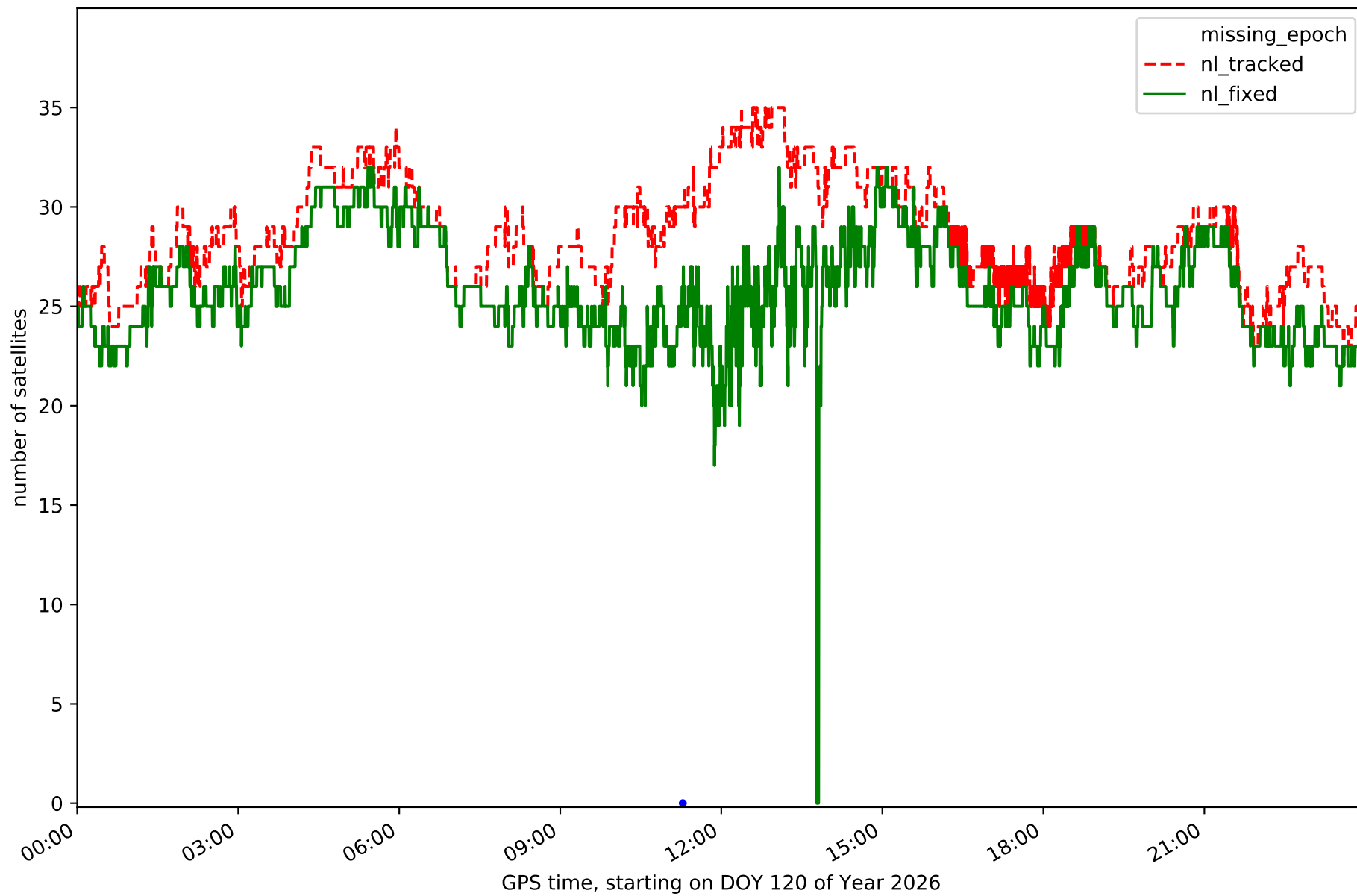

Station AIO2 in network NT14

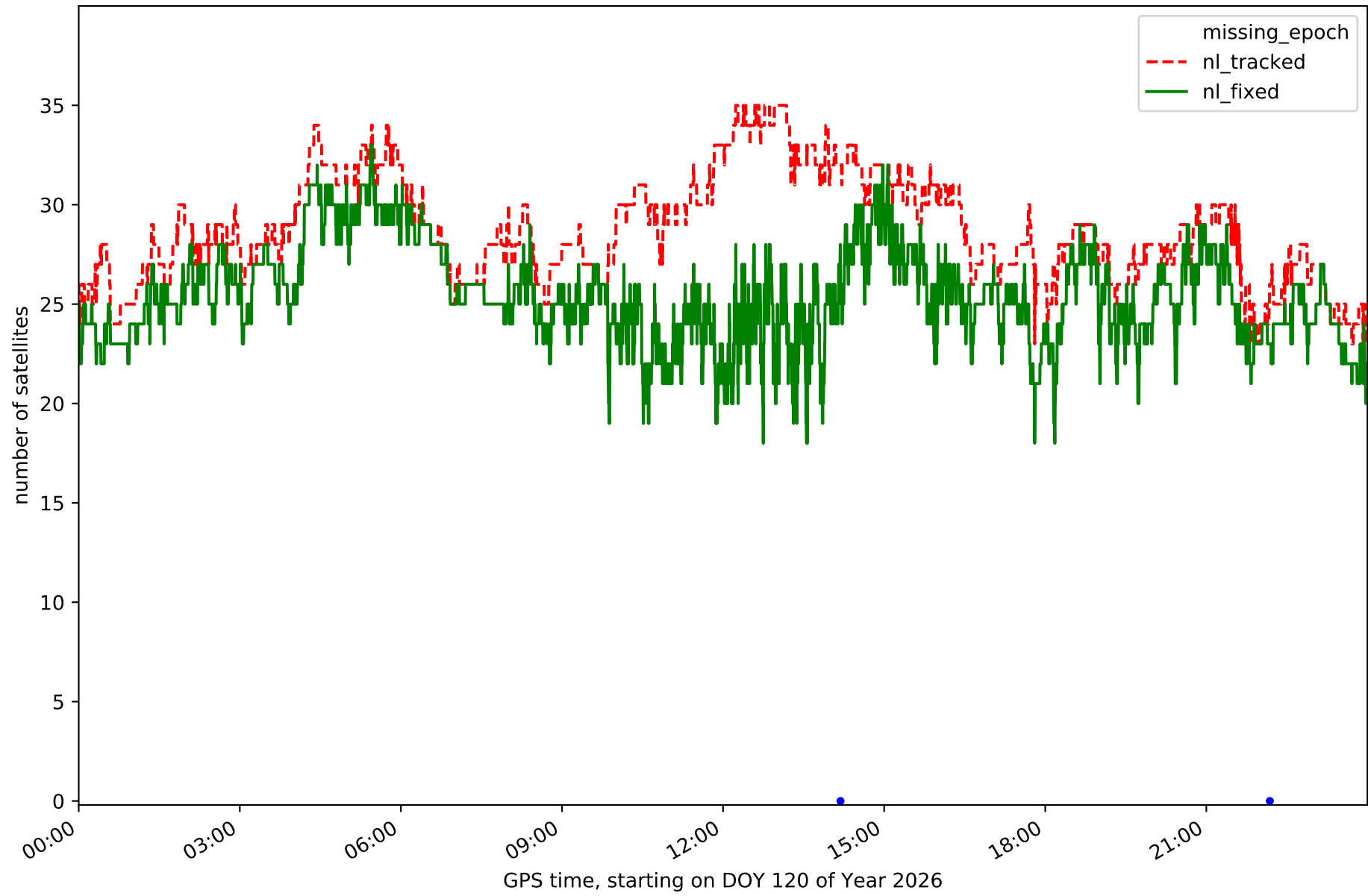

Station ALAC in network NT14

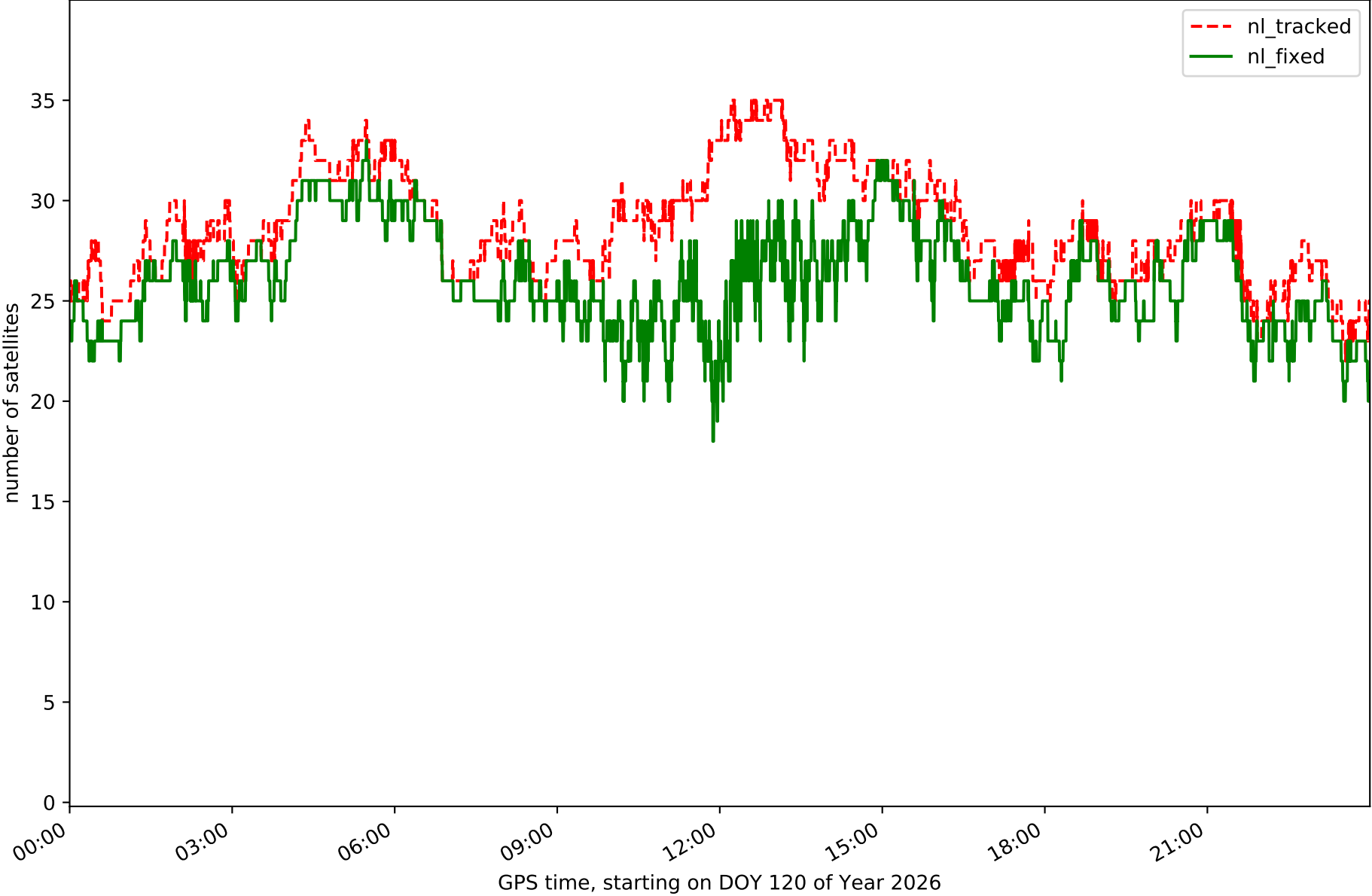

Station ALCO in network NT14

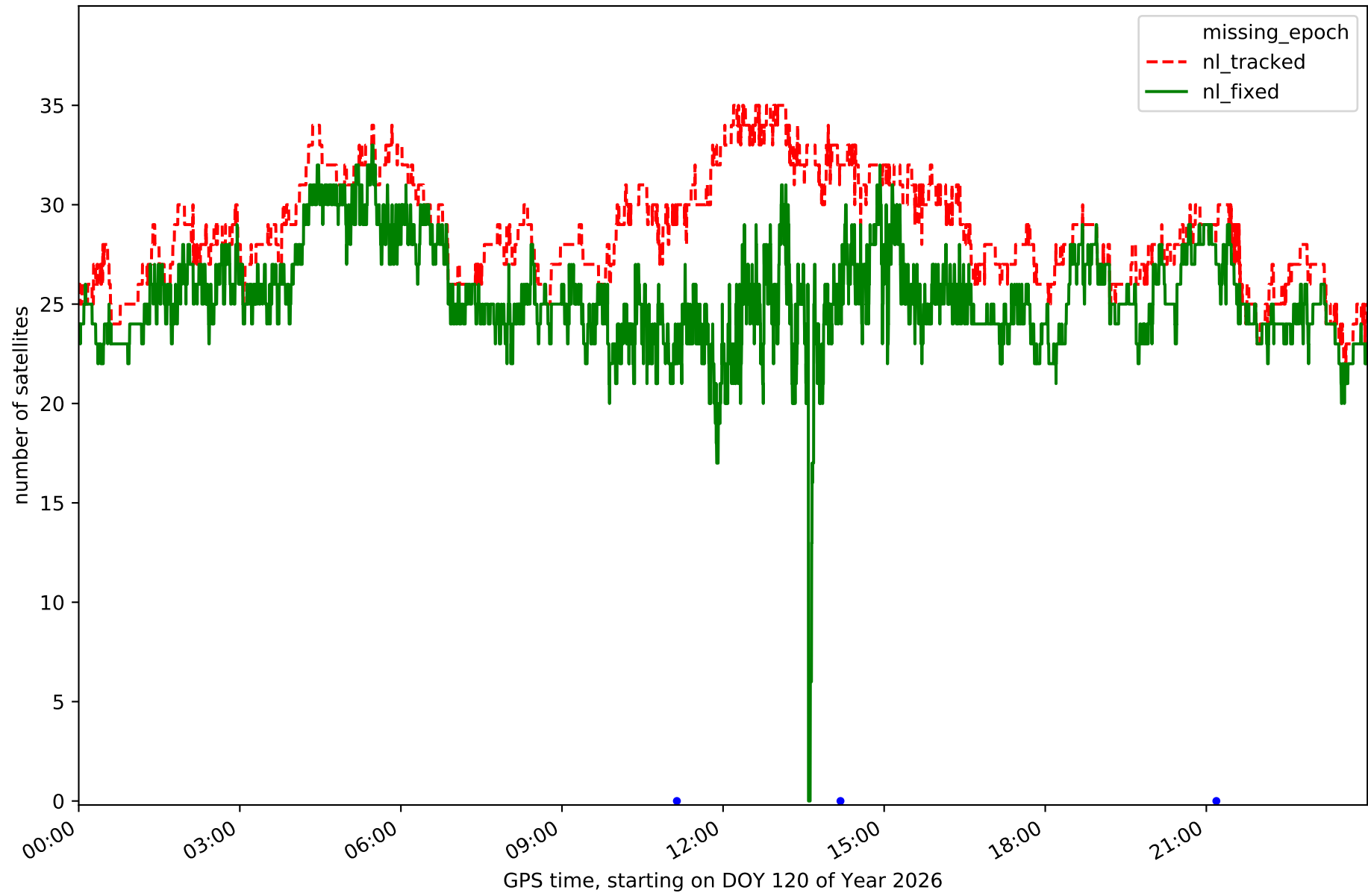

Station BORR in network NT14

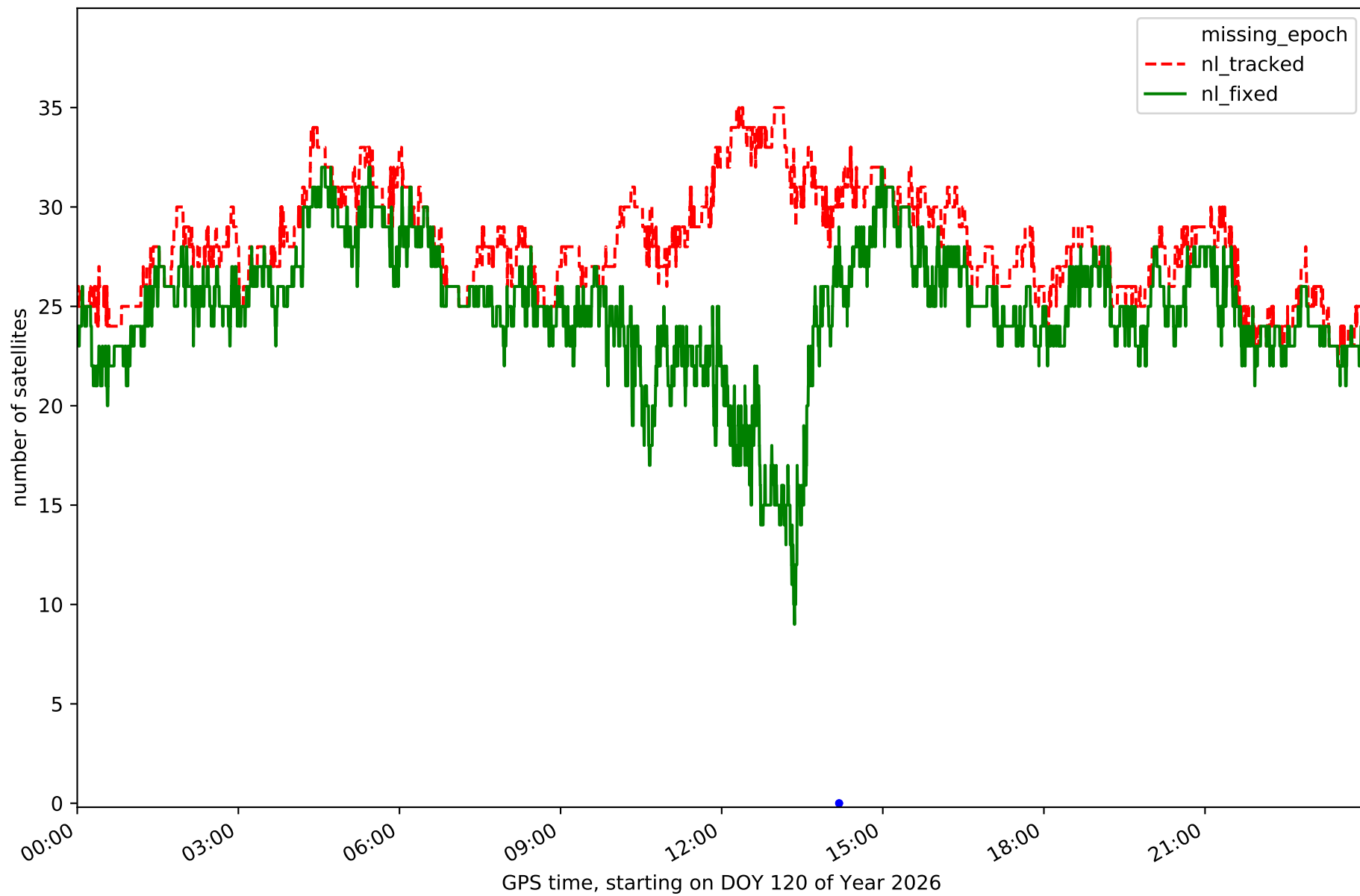

Station DENI in network NT14

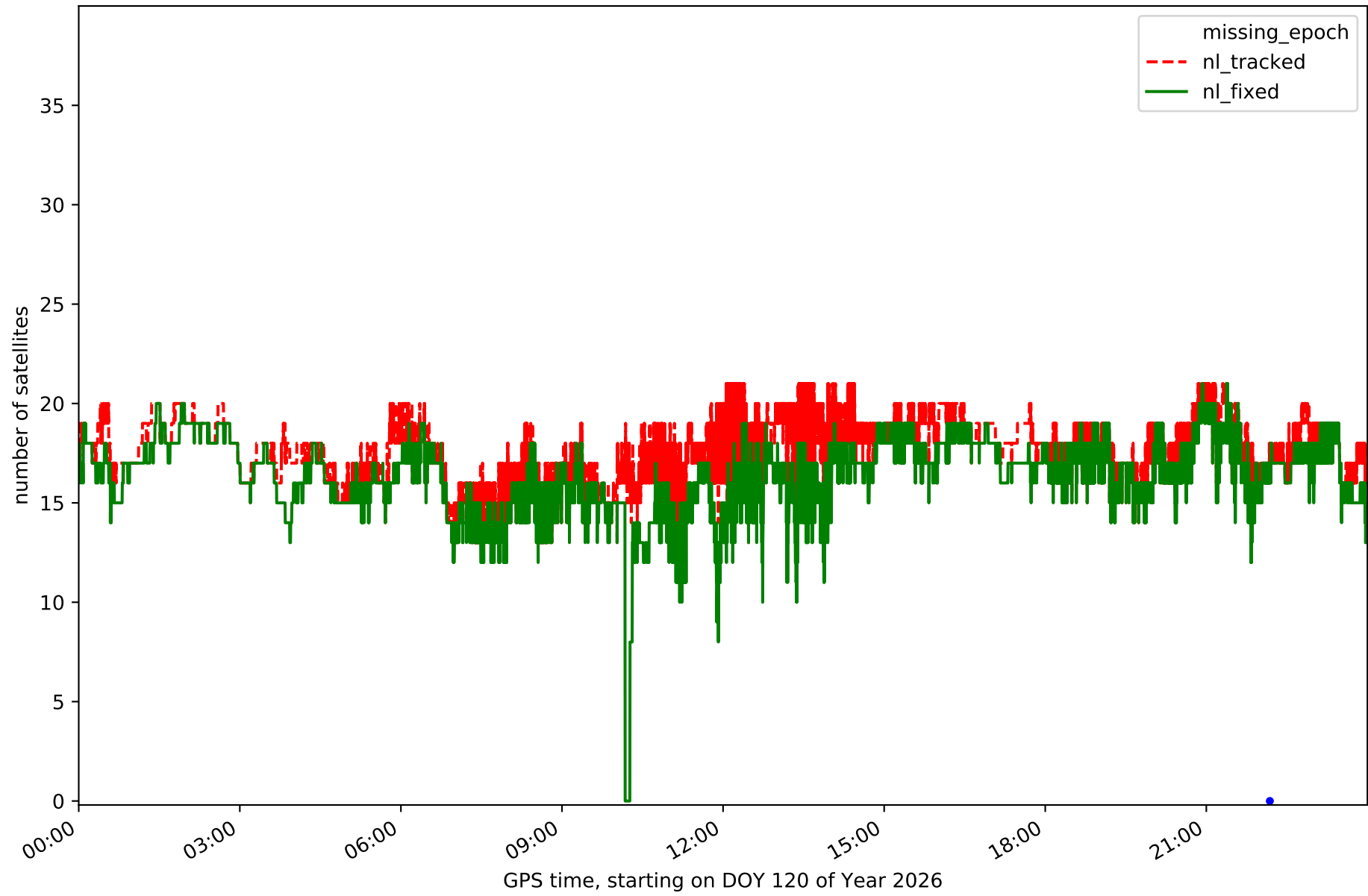

Station IEJA in network NT14

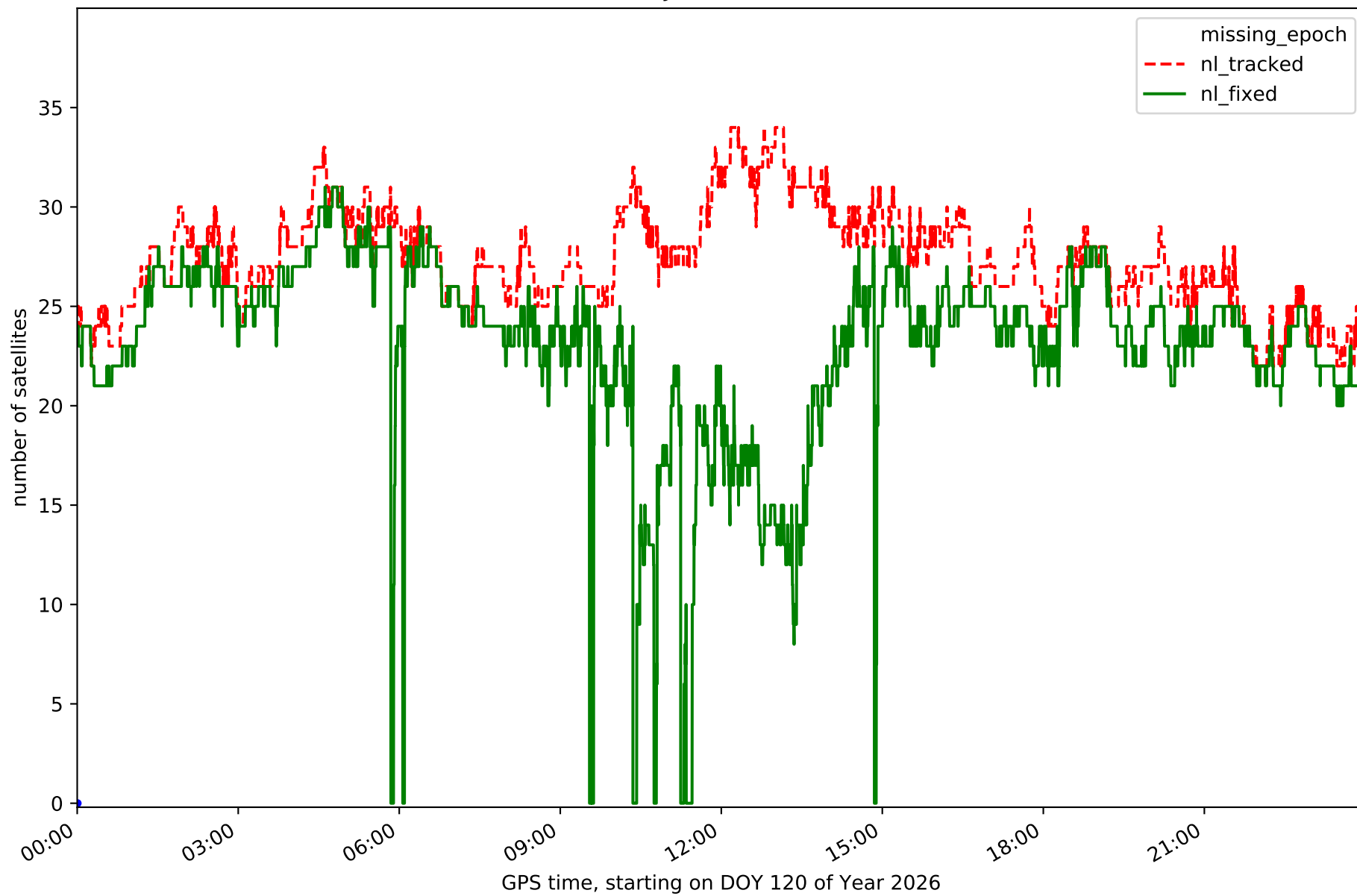

Station PENI in network NT14

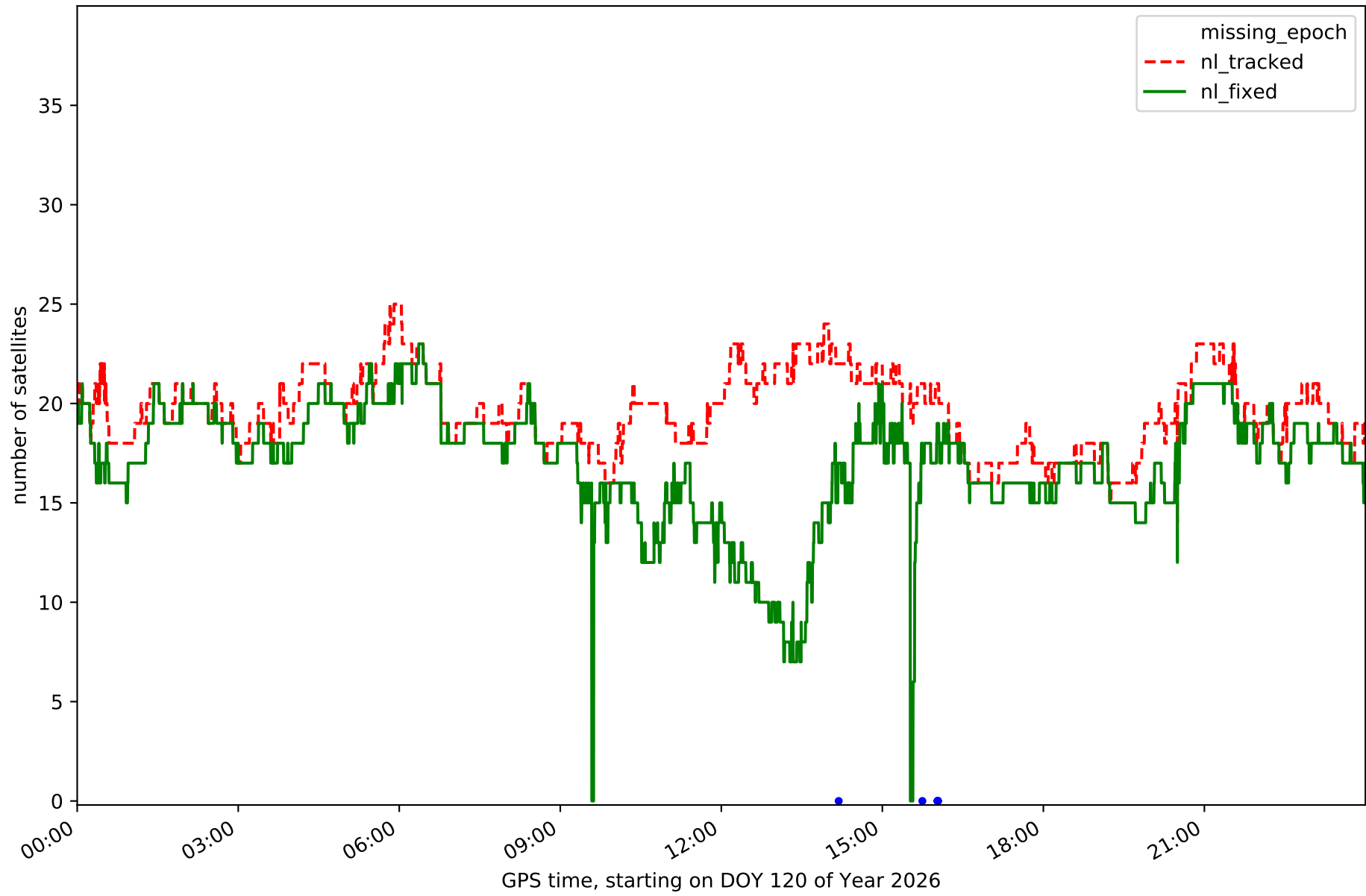

Station SARR in network NT14

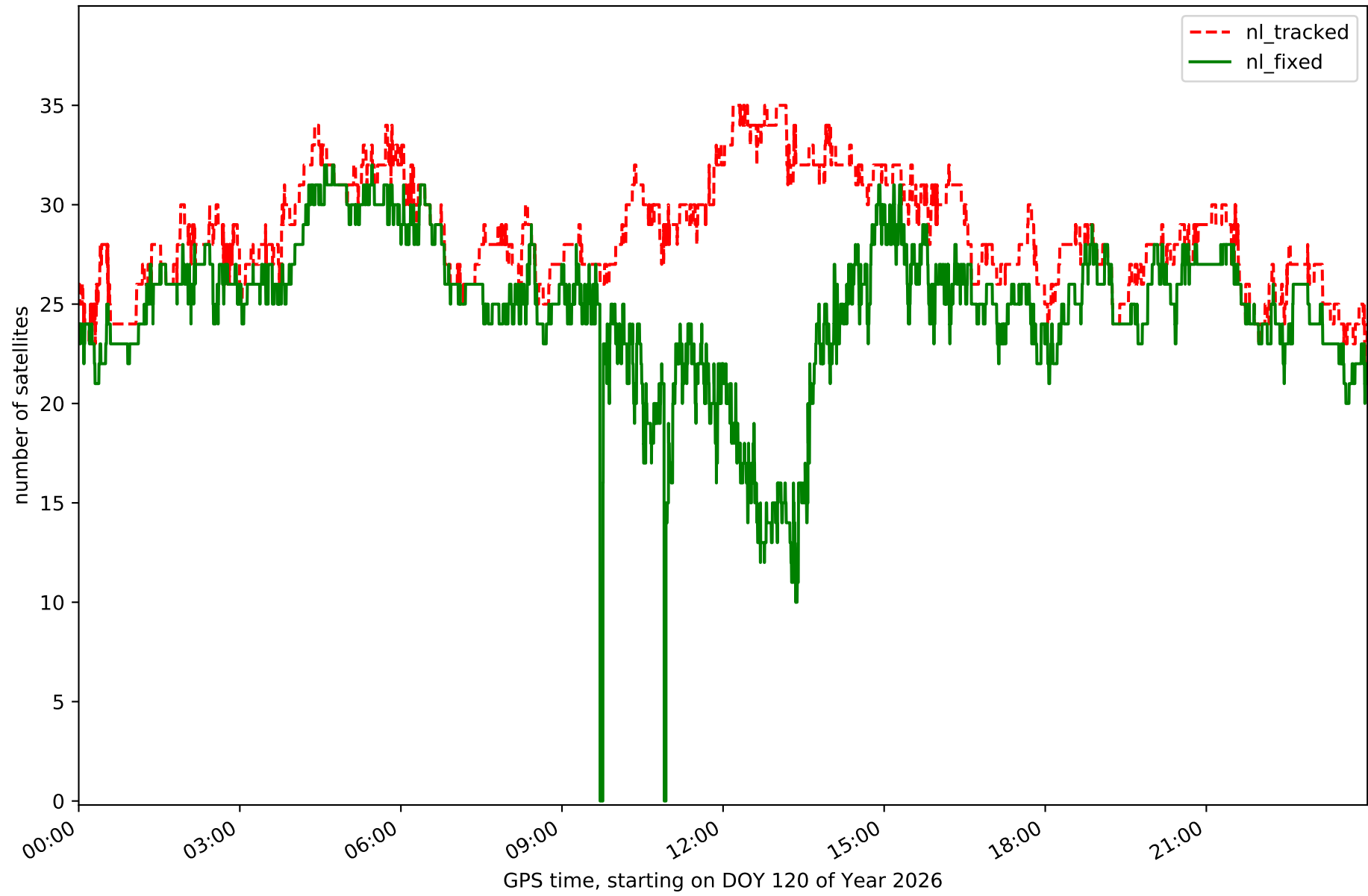

Station TOR0 in network NT14

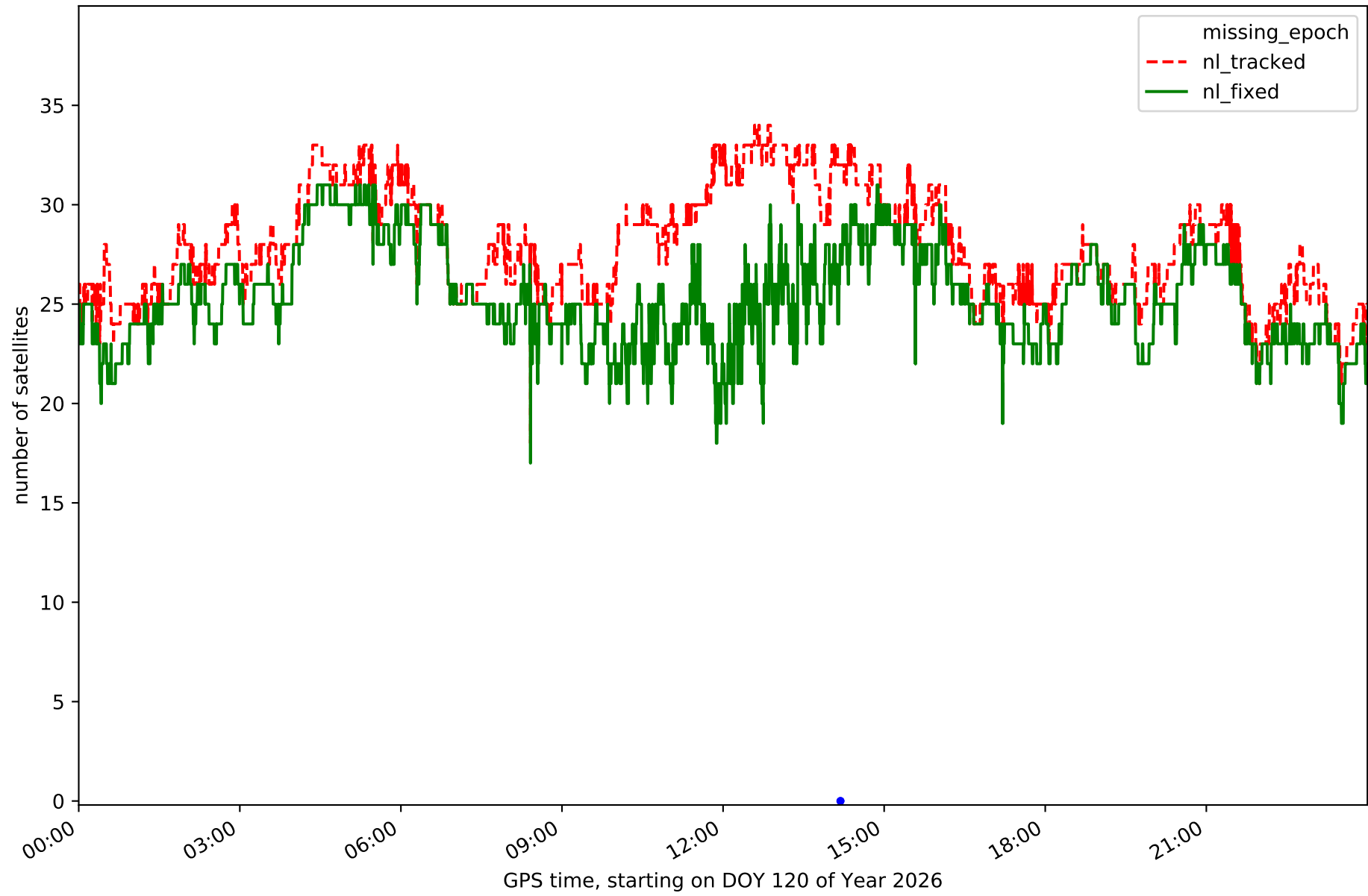

Station UTIE in network NT14

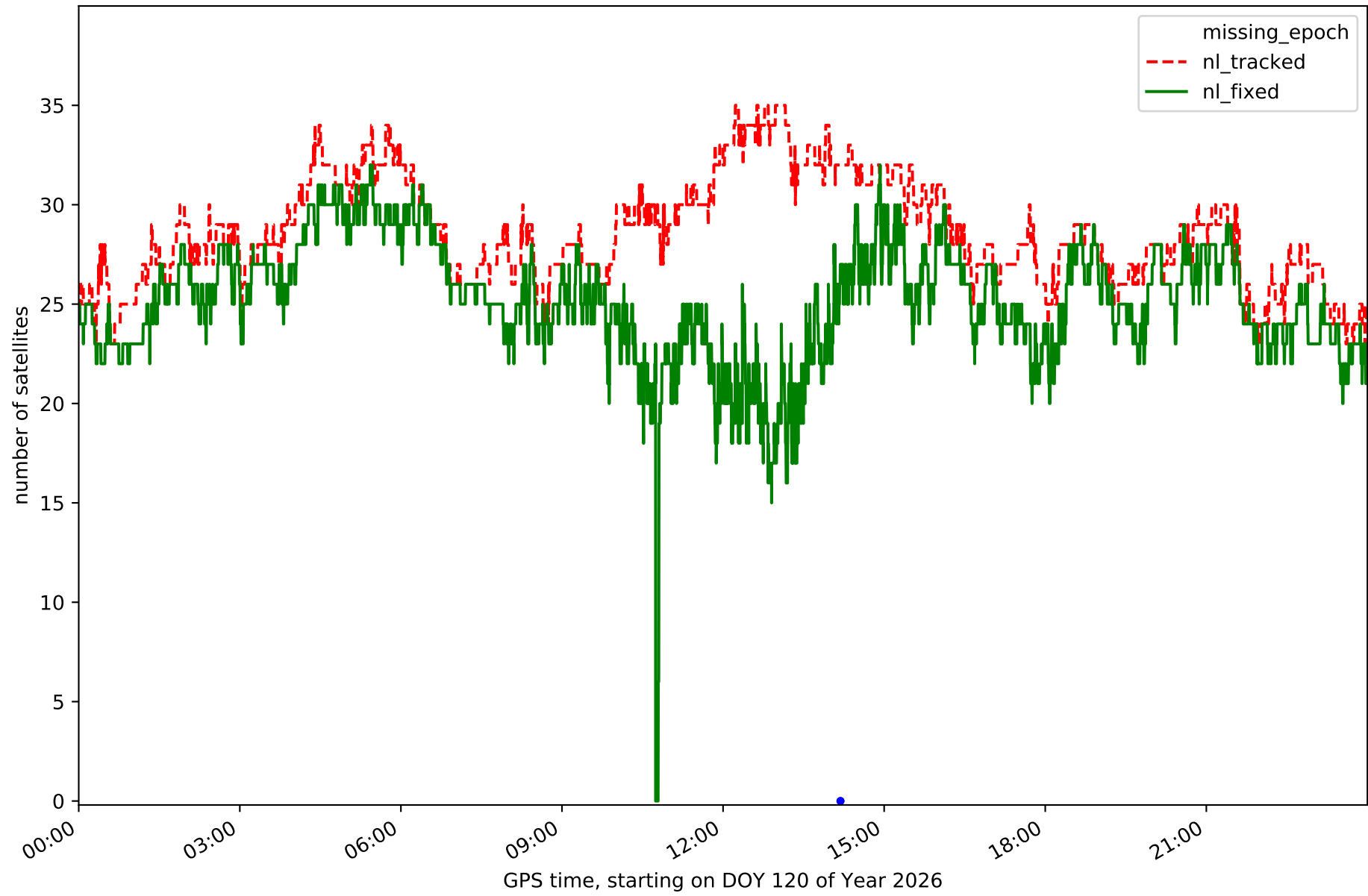

Station VALE in network NT14

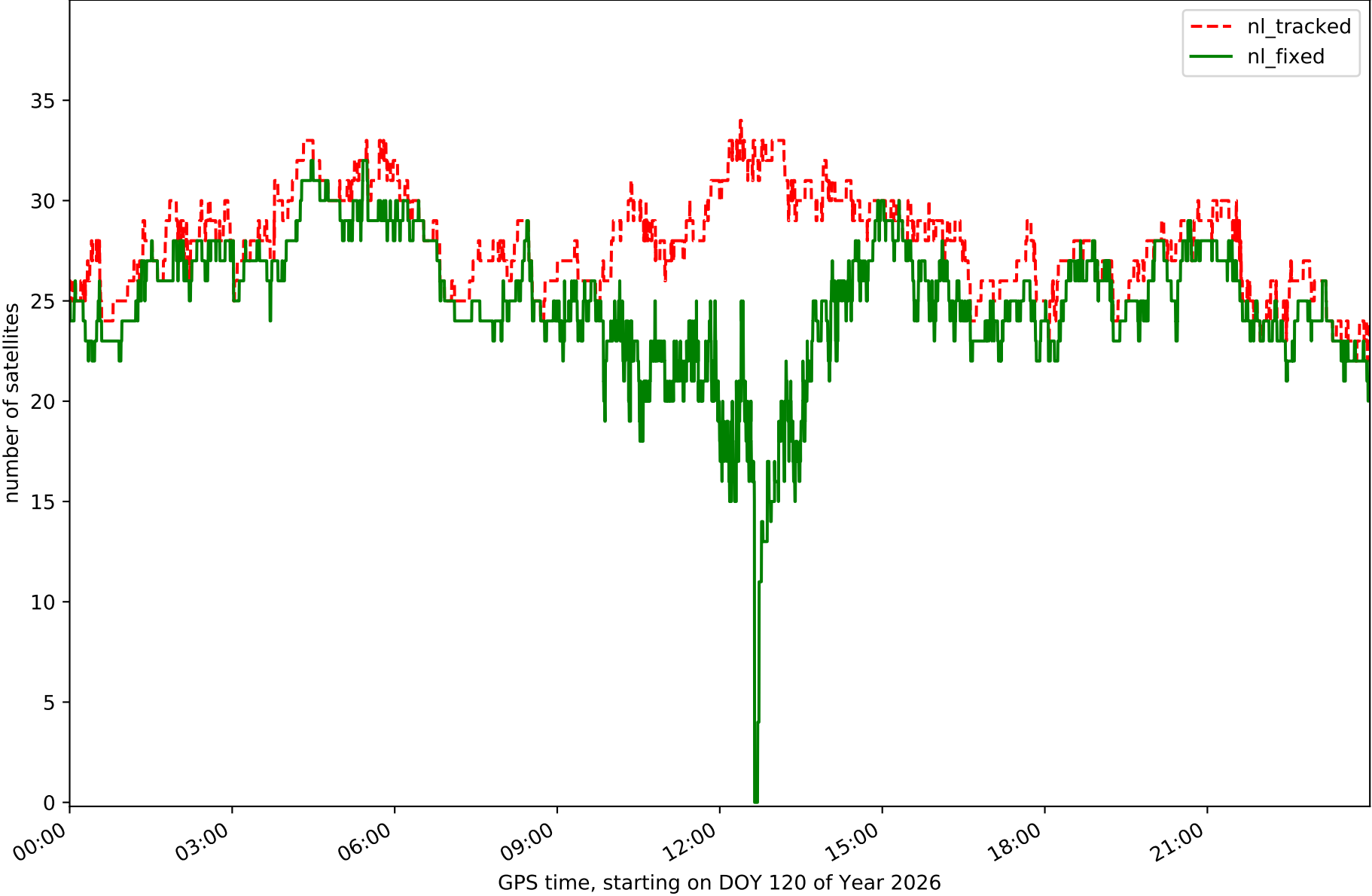

Station VJOI in network NT14

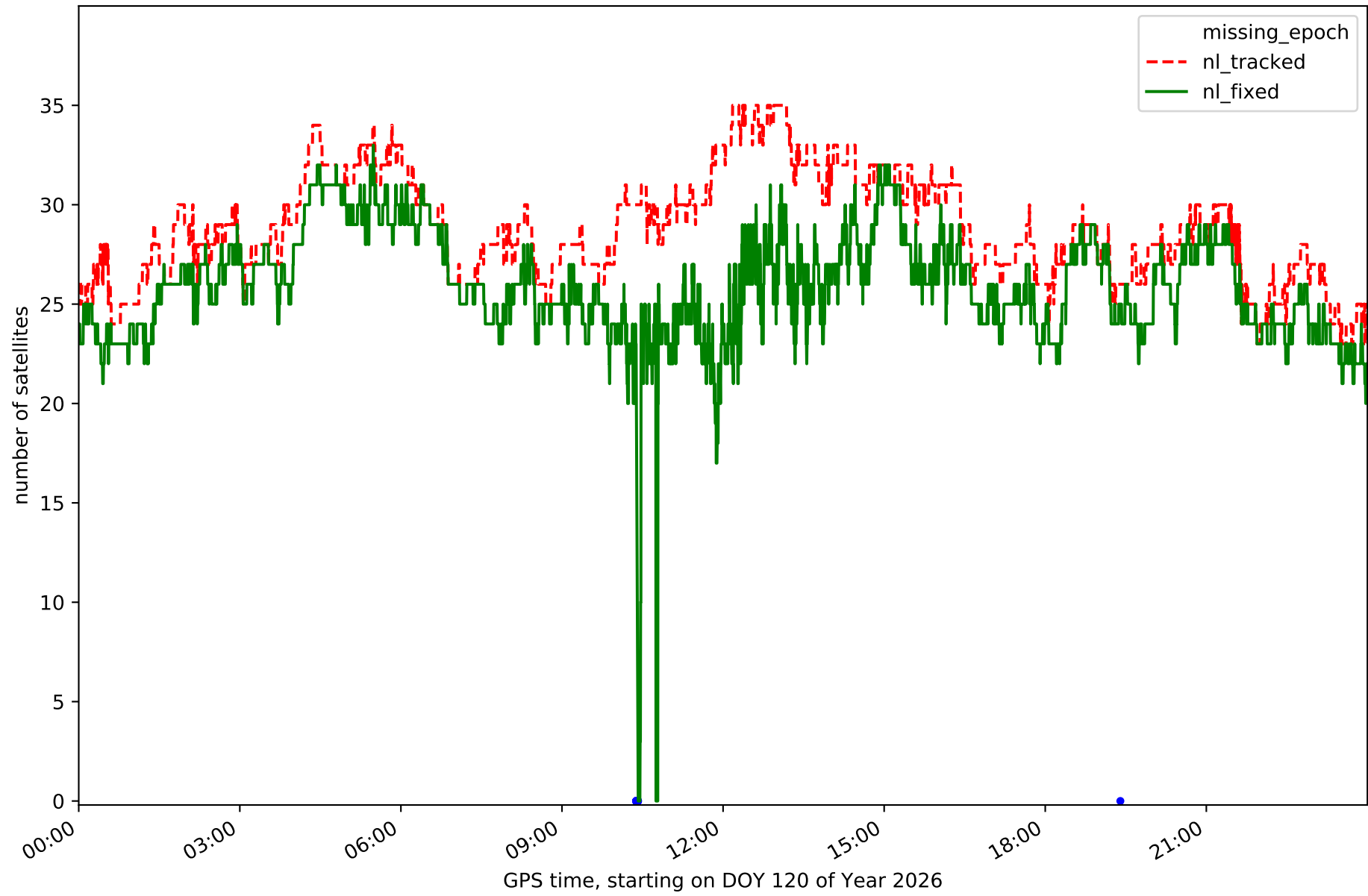

RefCheck for station ABAN in network NT14

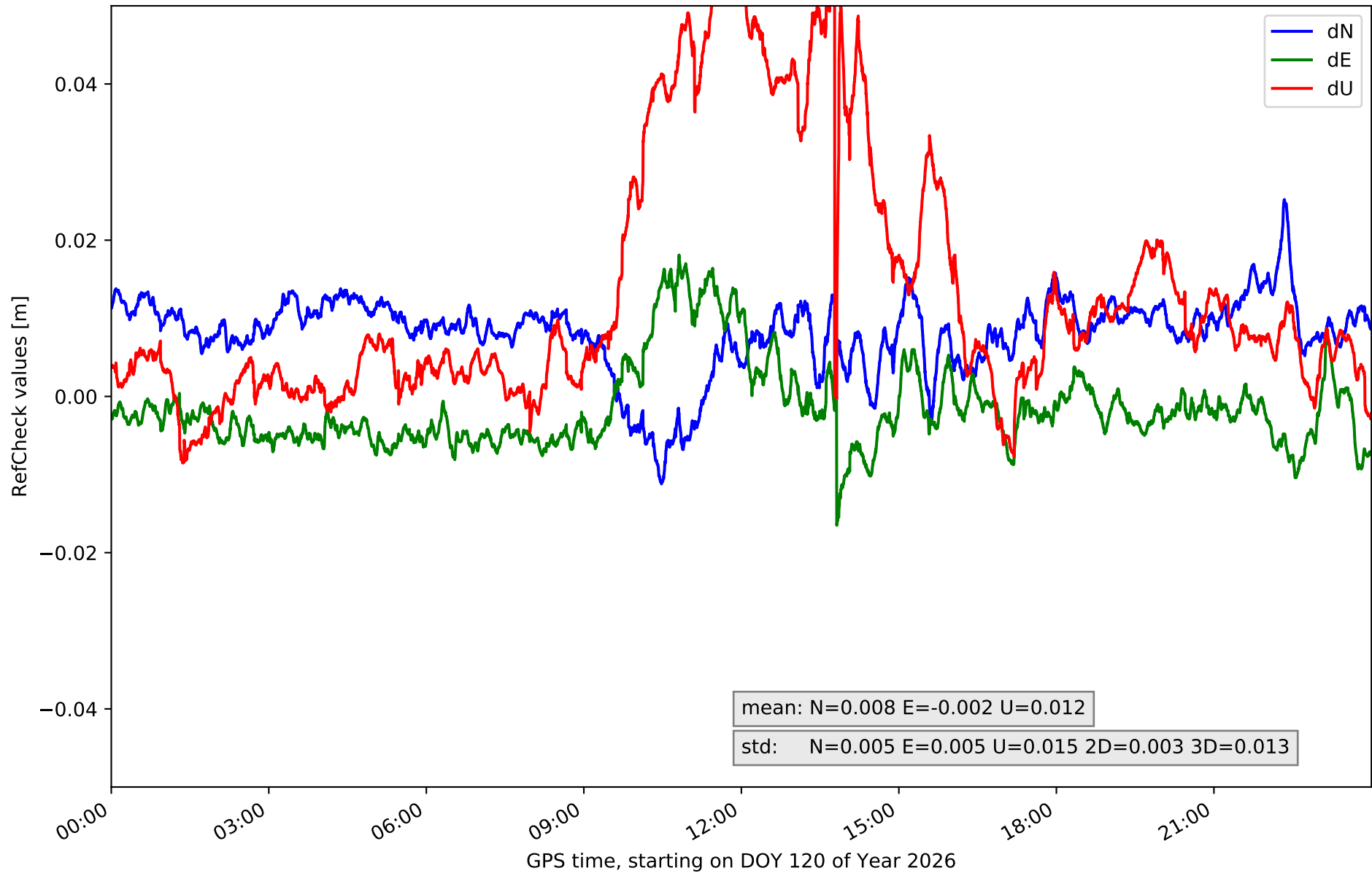

RefCheck for station AIO2 in network NT14

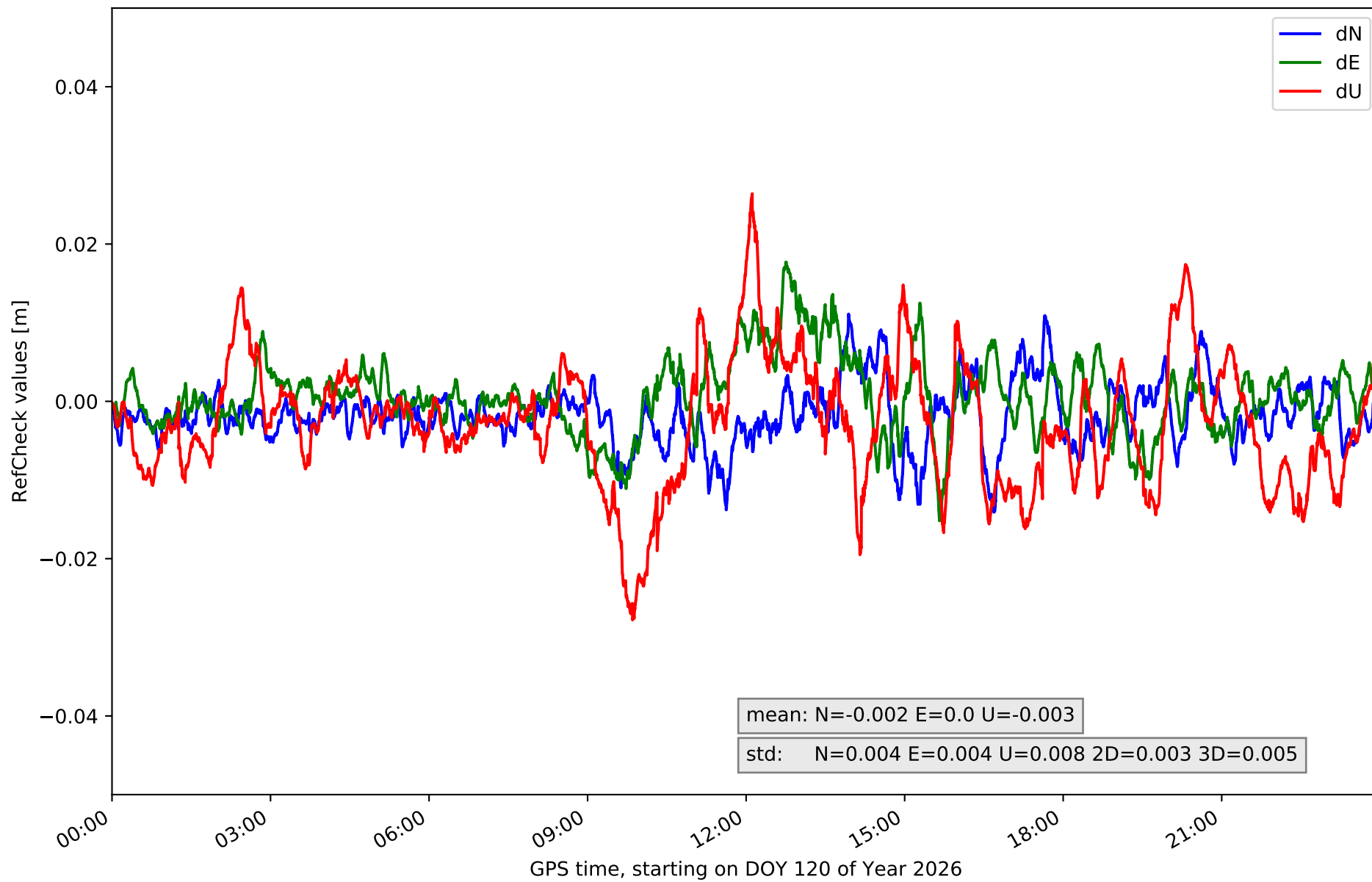

RefCheck for station ALAC in network NT14

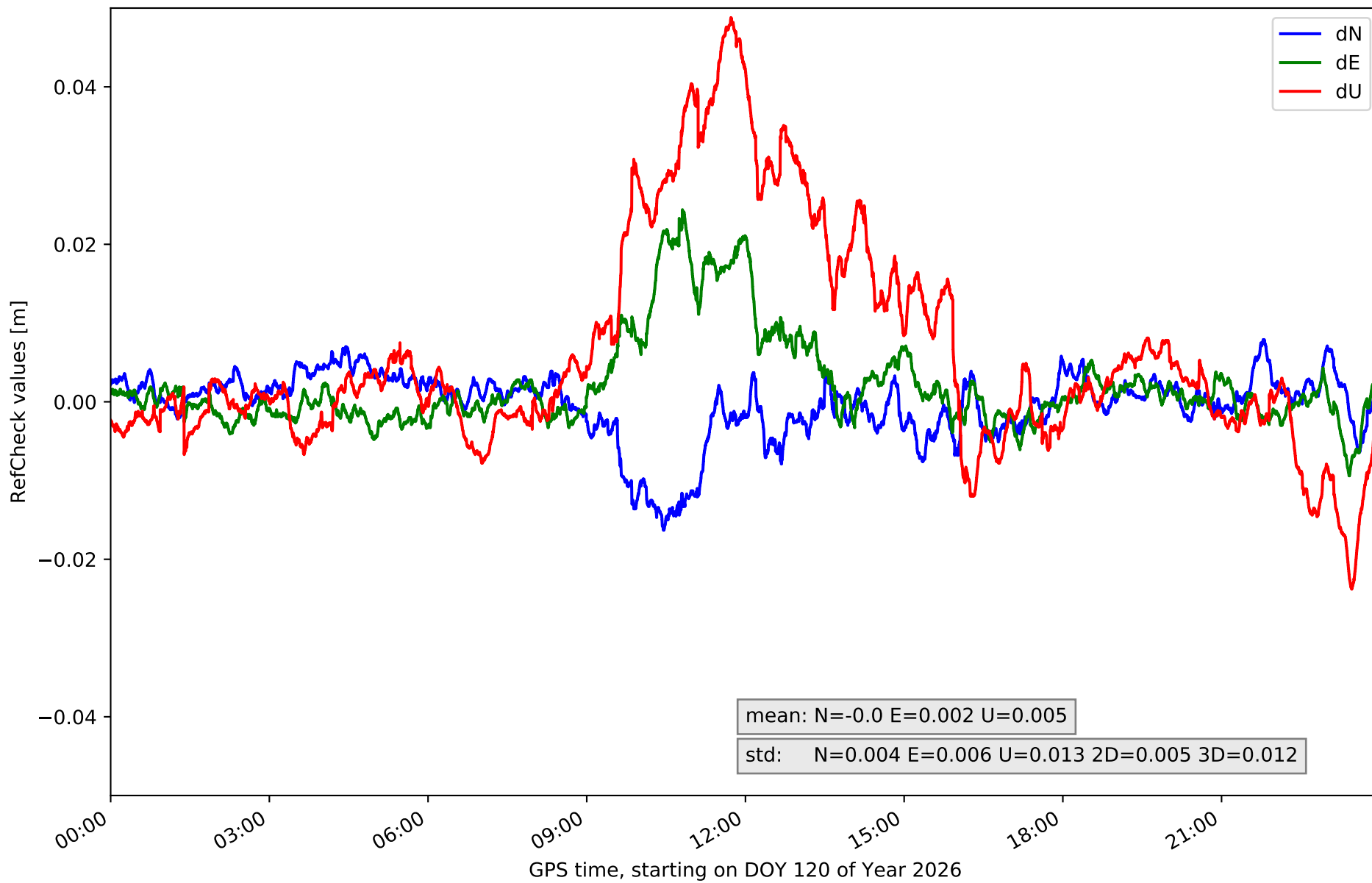

RefCheck for station ALCO in network NT14

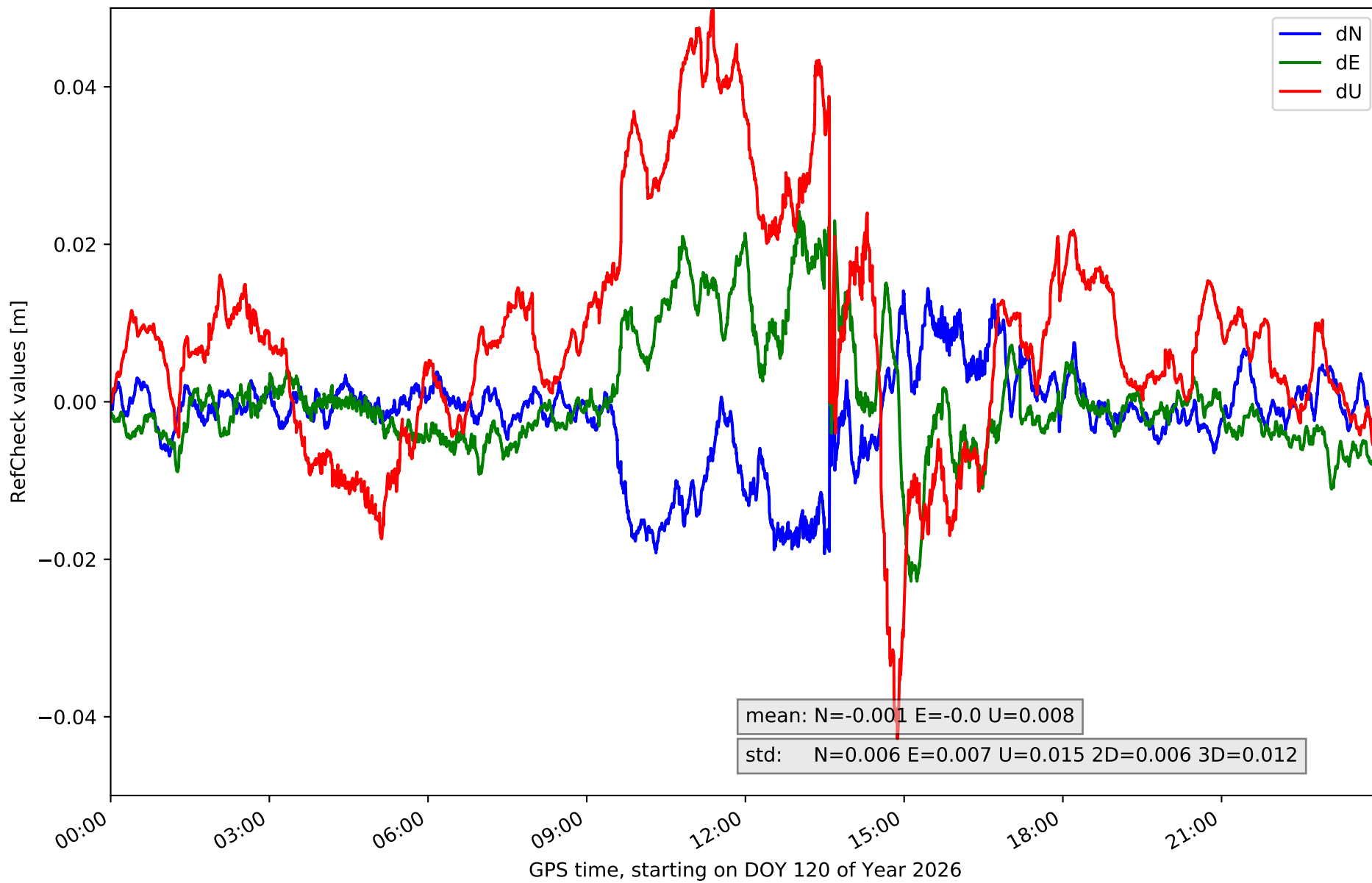

RefCheck for station BORR in network NT14

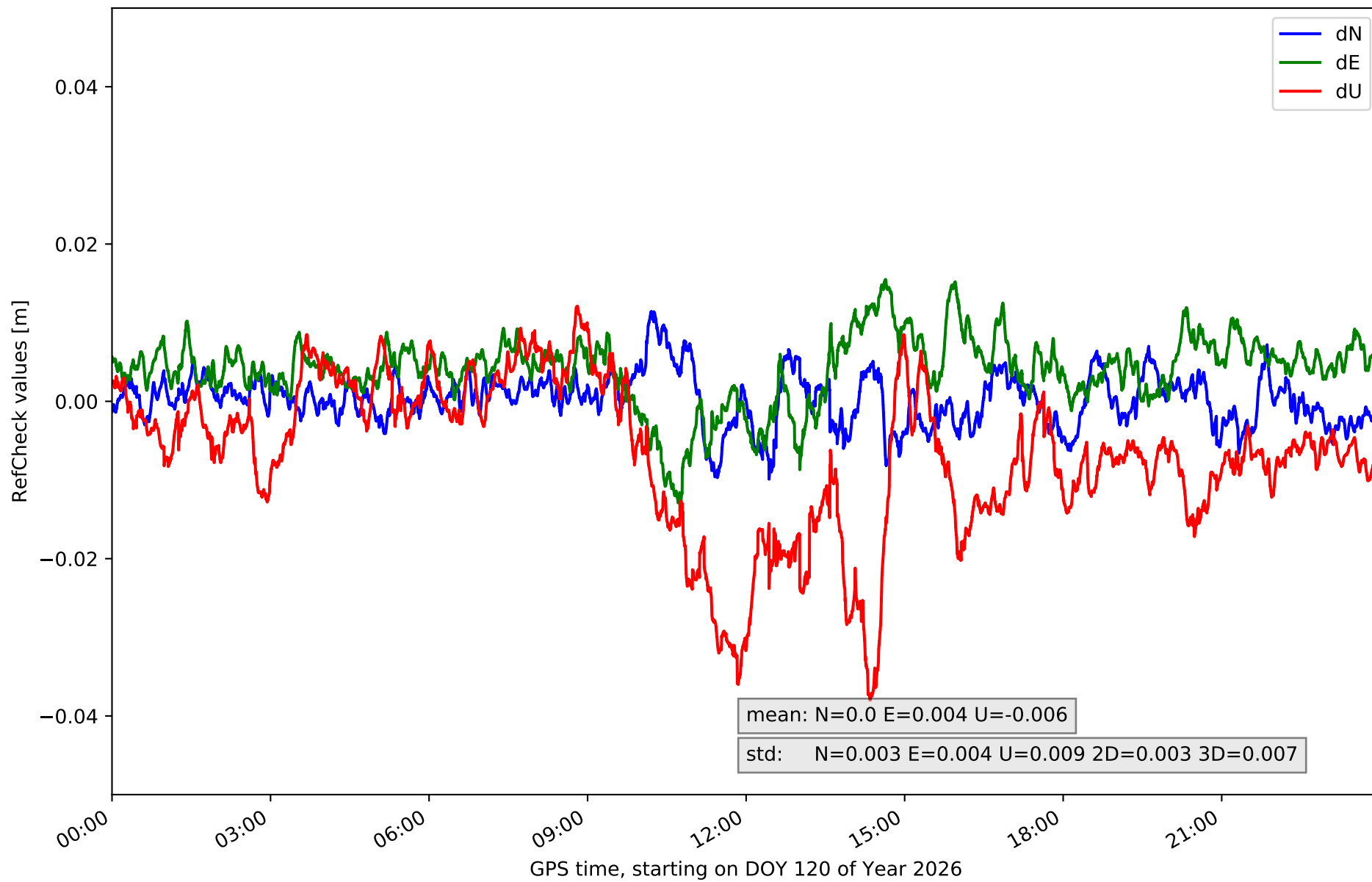

RefCheck for station DENI in network NT14

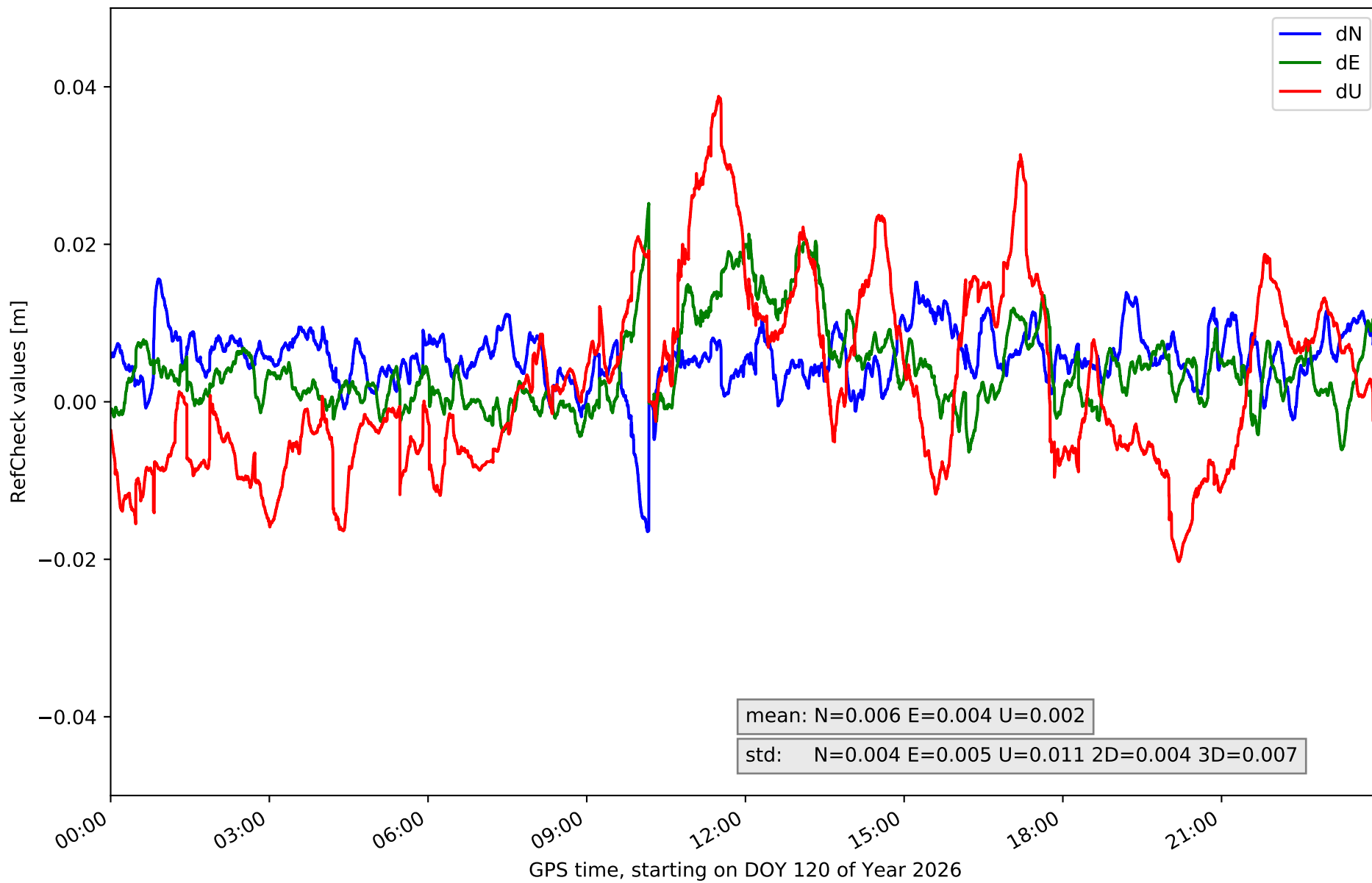

RefCheck for station IEJA in network NT14

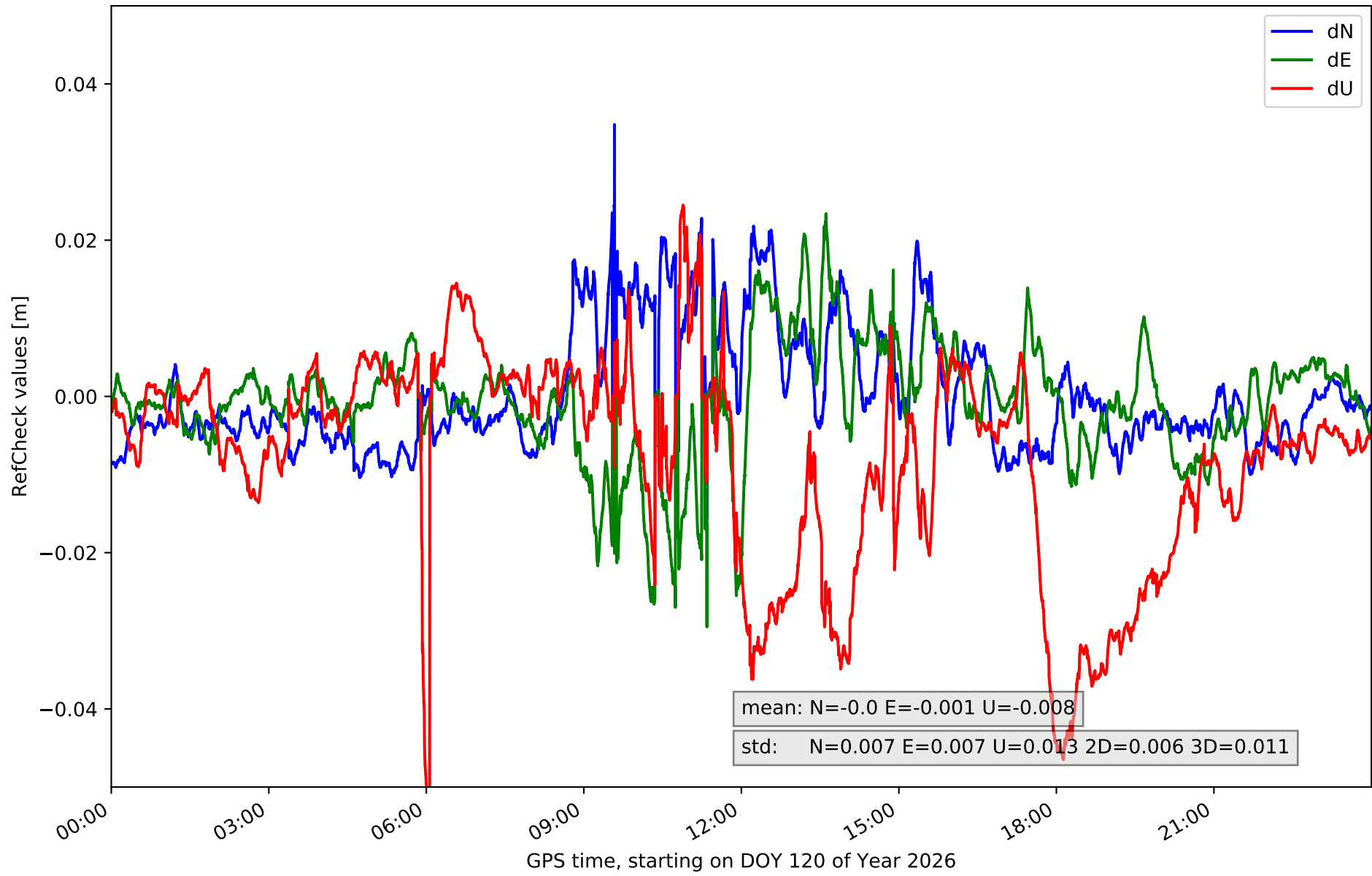

RefCheck for station PENI in network NT14

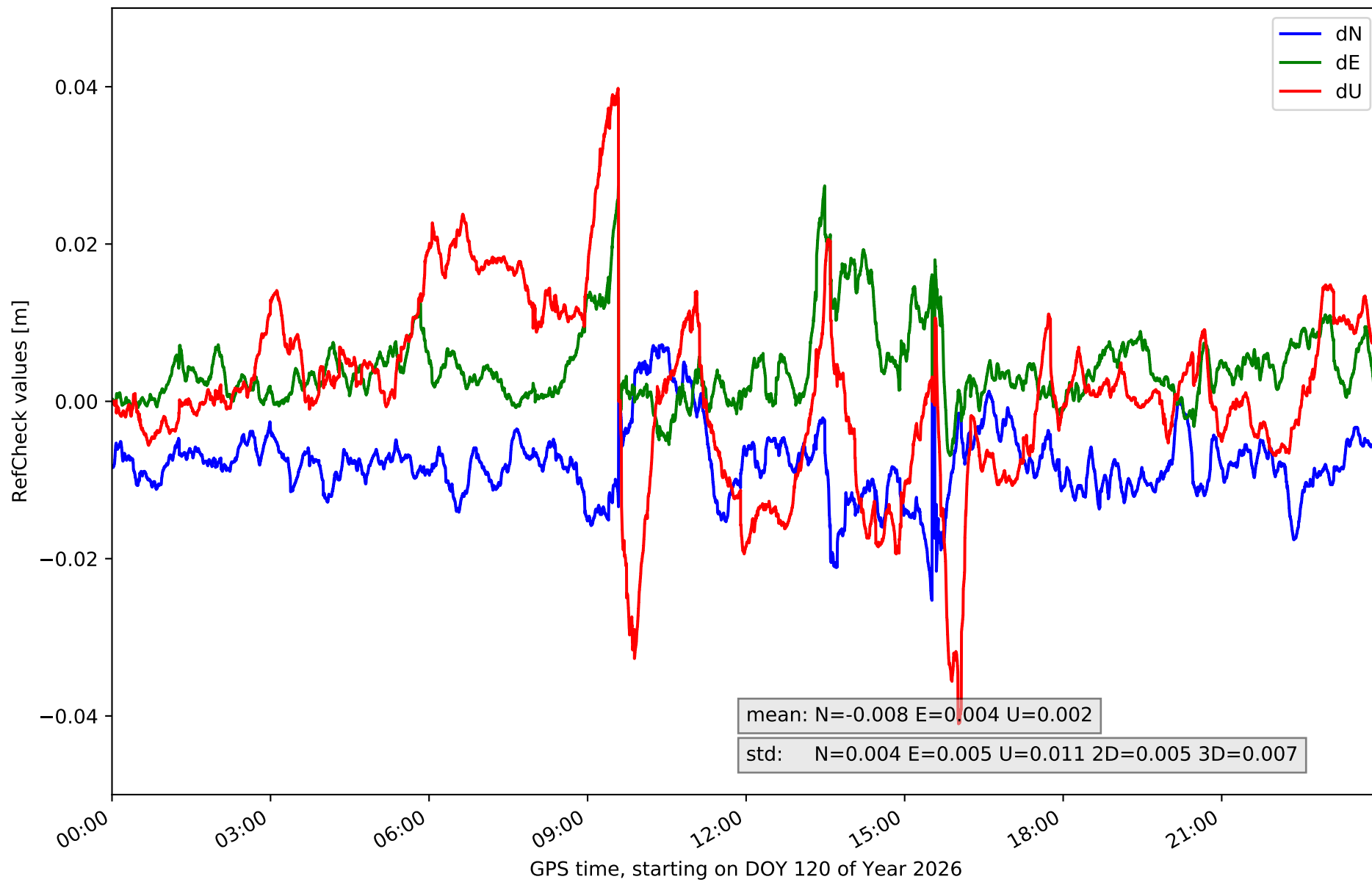

RefCheck for station SARR in network NT14

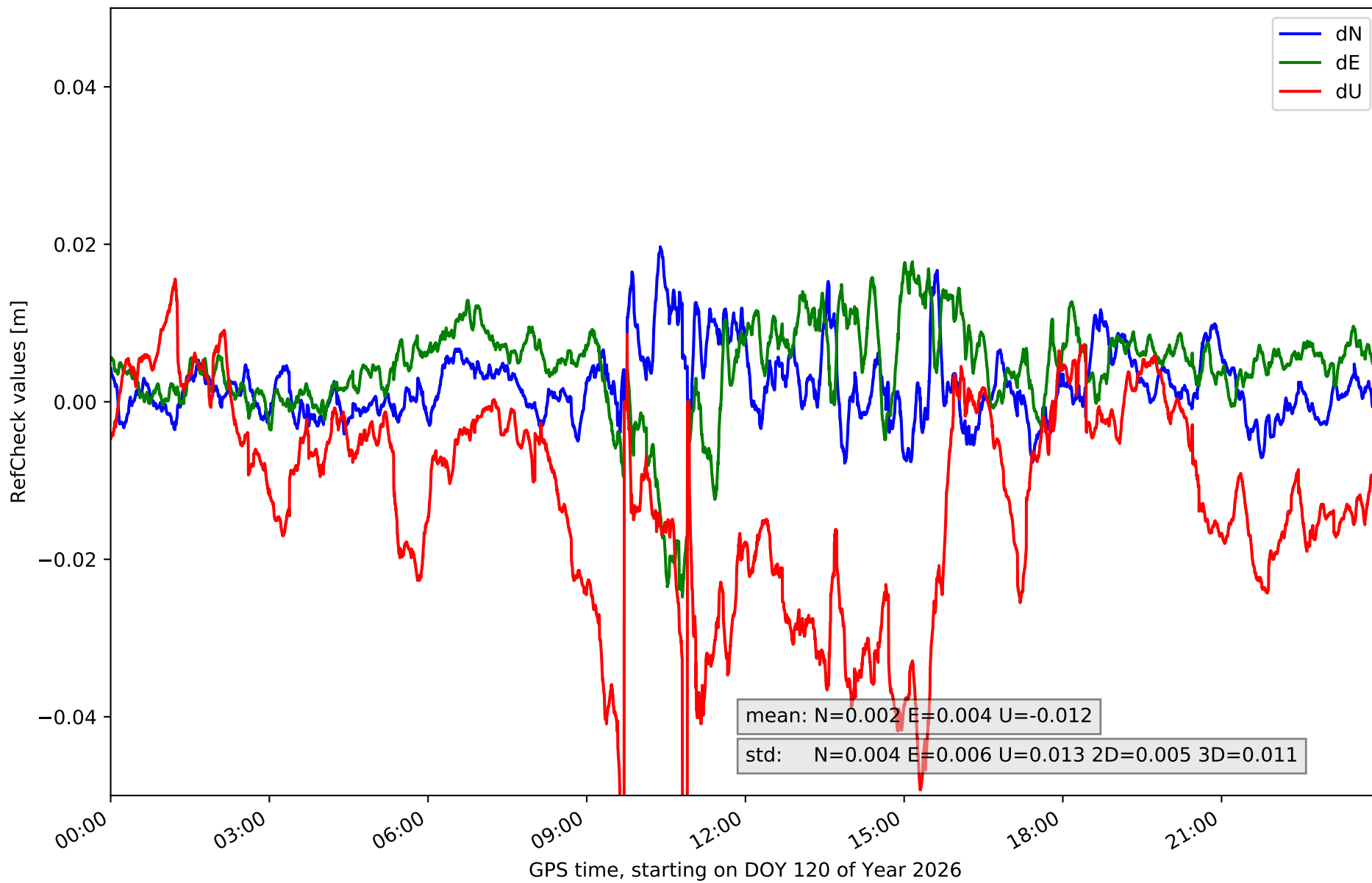

RefCheck for station TOR0 in network NT14

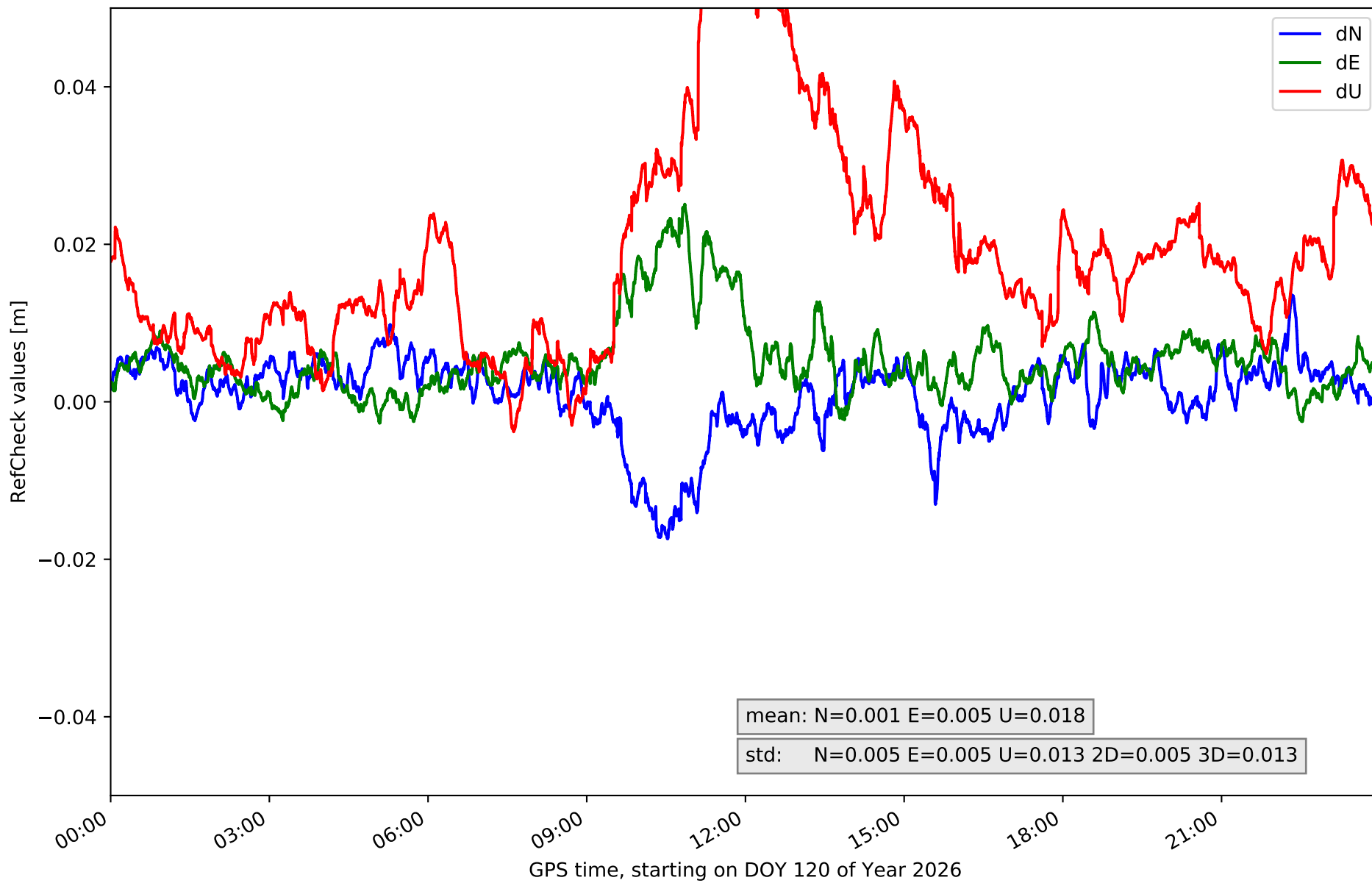

RefCheck for station UTIE in network NT14

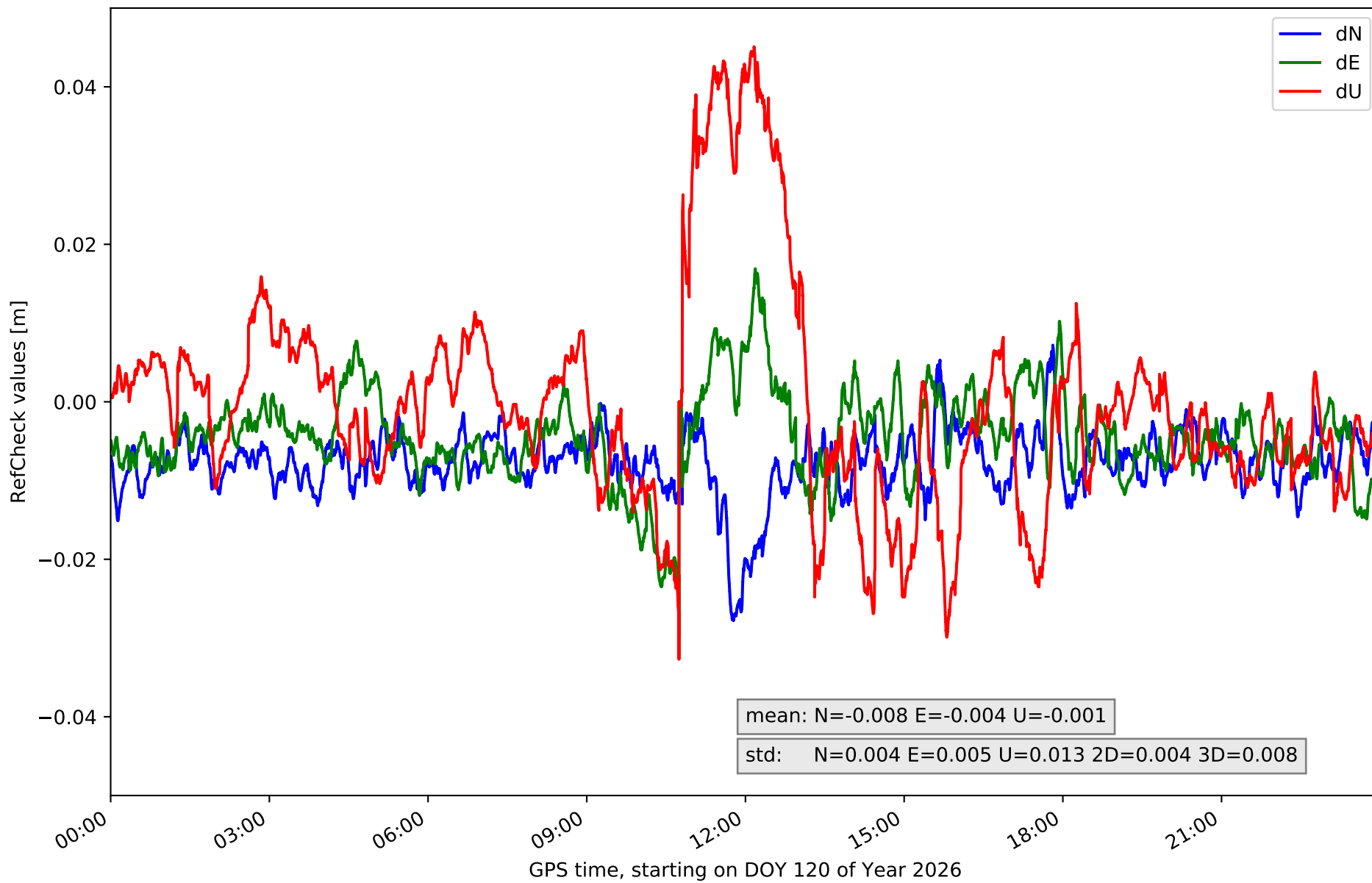

RefCheck for station VALE in network NT14

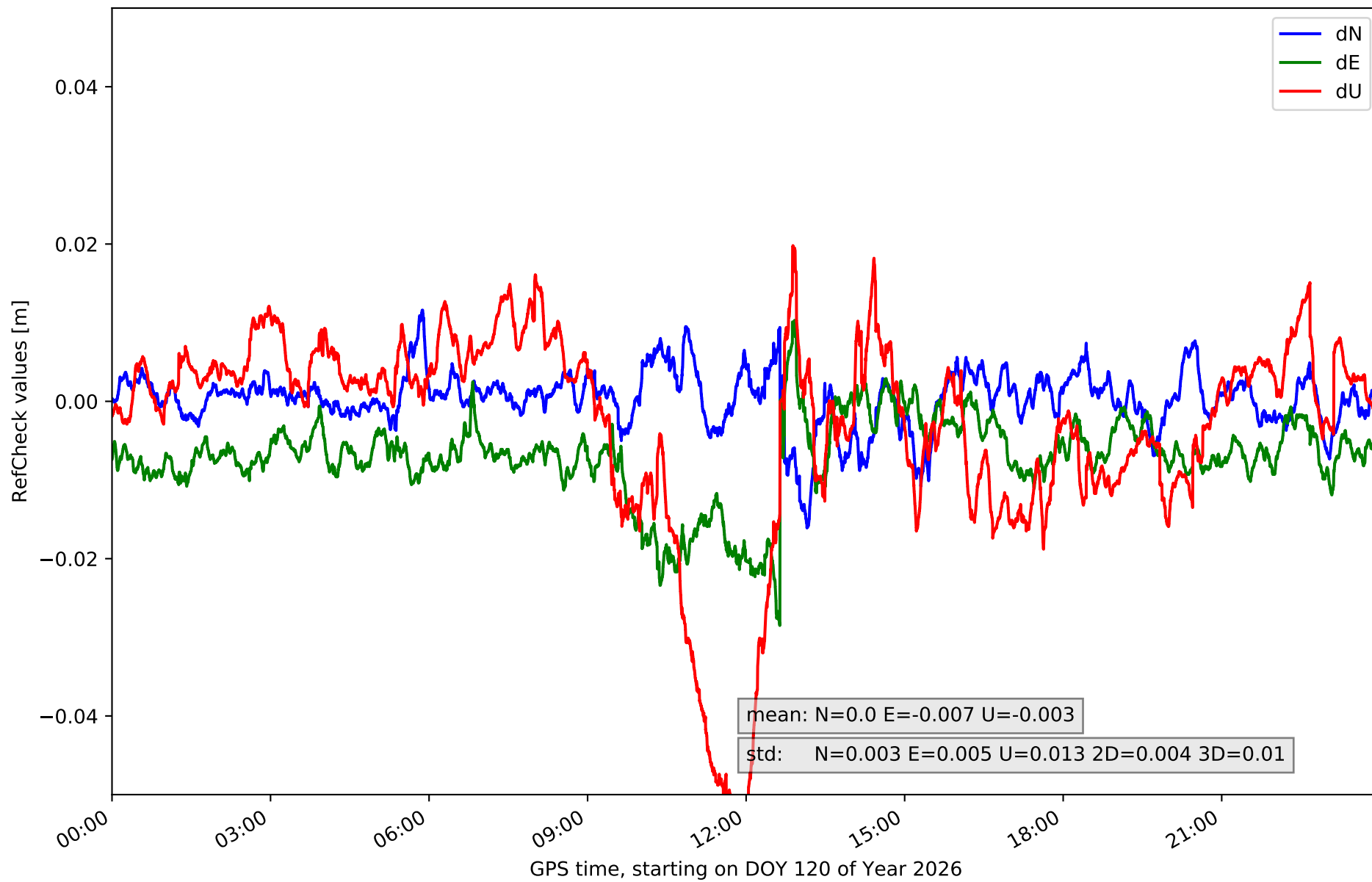

RefCheck for station VJOI in network NT14

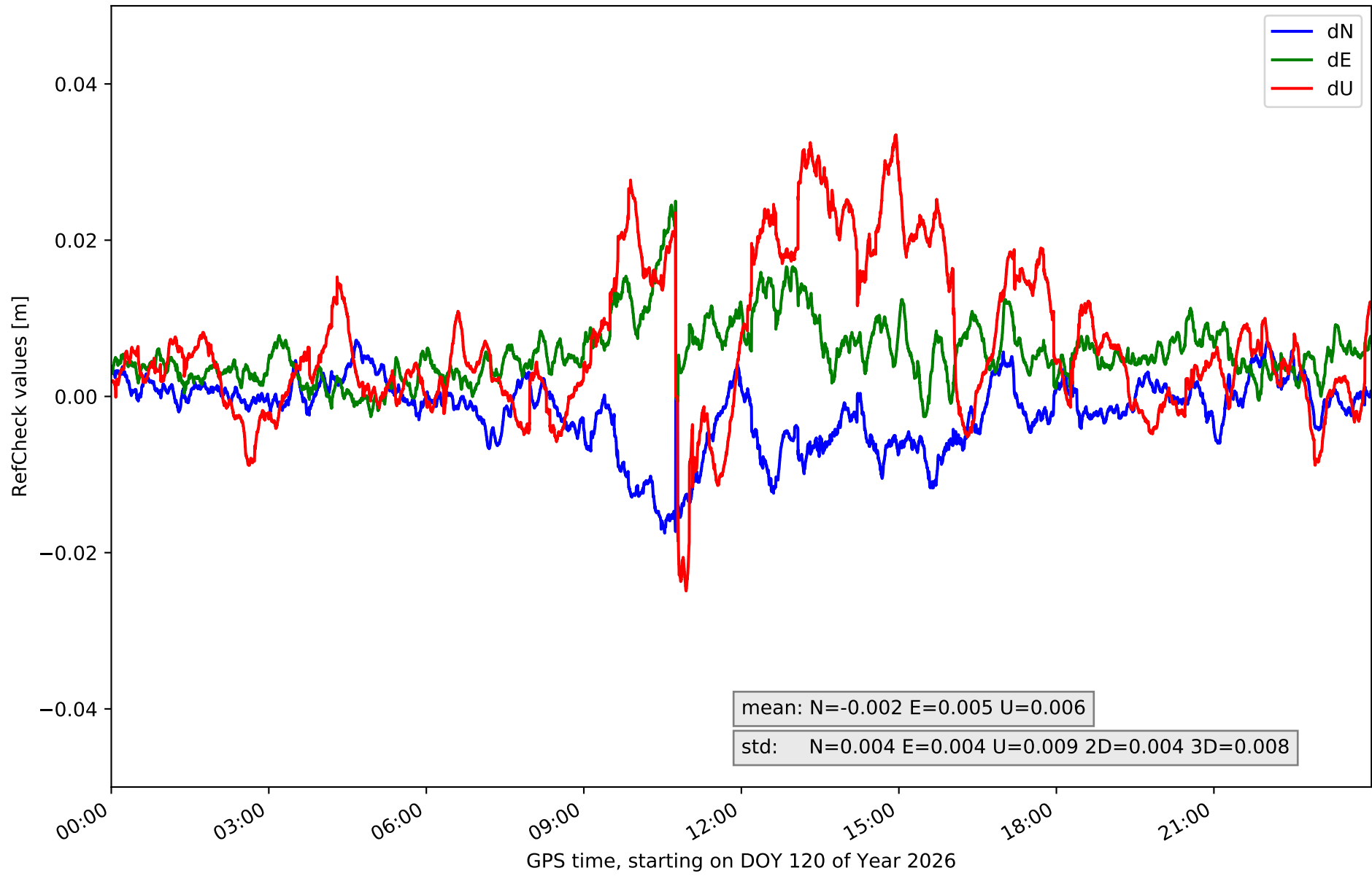

RefCheck values for network NT14

Station	Nmin	Nmax	Nstd	Emin	Emax	Estd	Umin	Umax	Ustd	std2D	std3D	#2D > 0.01	% 2D > 0.01	#3D > 0.02	% 3D > 0.02
ABAN	-0.011	0.025	0.005	-0.017	0.018	0.005	-0.009	0.06	0.015	0.003	0.013	47077	57.1	21588	26.2
AIO2	-0.014	0.011	0.004	-0.015	0.018	0.004	-0.028	0.026	0.008	0.003	0.005	7732	9.4	2936	3.6
ALAC	-0.016	0.008	0.004	-0.009	0.024	0.006	-0.024	0.049	0.013	0.005	0.012	9139	11.1	12850	15.6
ALCO	-0.019	0.014	0.006	-0.023	0.024	0.007	-0.043	0.05	0.015	0.006	0.012	17216	20.9	15686	19.0
BORR	-0.01	0.011	0.003	-0.014	0.015	0.004	-0.038	0.012	0.009	0.003	0.007	8886	10.8	9109	11.1
DENI	-0.017	0.016	0.004	-0.006	0.025	0.005	-0.02	0.039	0.011	0.004	0.007	23282	28.3	10076	12.2
IEJA	-0.016	0.035	0.007	-0.029	0.023	0.007	-0.06	0.025	0.013	0.006	0.011	19938	24.2	20702	25.1
PENI	-0.025	0.007	0.004	-0.007	0.027	0.005	-0.041	0.04	0.011	0.005	0.007	31757	38.5	15511	18.8
SARR	-0.008	0.02	0.004	-0.025	0.018	0.006	-0.06	0.016	0.013	0.005	0.011	18995	23.1	22668	27.5
TORO	-0.017	0.014	0.005	-0.003	0.025	0.005	-0.004	0.059	0.013	0.005	0.013	10806	13.1	33508	40.7
UTIE	-0.028	0.007	0.004	-0.03	0.017	0.005	-0.033	0.045	0.013	0.004	0.008	37768	45.8	13142	15.9
VALE	-0.016	0.012	0.003	-0.029	0.01	0.005	-0.056	0.02	0.013	0.004	0.01	14713	17.9	8709	10.6
VJOI	-0.018	0.007	0.004	-0.003	0.025	0.004	-0.025	0.034	0.009	0.004	0.008	14544	17.7	15177	18.4
Mean	-0.017	0.014	0.004	-0.016	0.021	0.005	-0.034	0.037	0.012	0.004	0.01	20142.5	24.5	15512.5	18.8
Min/Max	-0.028	0.035	0.007	-0.03	0.027	0.007	-0.06	0.06	0.015	0.006	0.013	47077	57.1	33508	40.7

fixing statistic for network NT14

fixing percentage of	all GNSS	G	R	E	C
using threshold 0.3	92.3	92.9	92.1	94.1	89.0
considering satellites with dual-frequency fixed	89.1	90.1	88.9	91.5	85.7
considering all signals separately	89.2	90.2	88.9	91.6	84.0