

summary for network NT13

timeperiod chosen: from 2026-04-29-00:00:00 until 2026-04-29-23:59:59

average update rate (durations larger than 15 seconds considered as observation gap): 1.1 seconds

average fixing percentage with threshold set to 0.3: 93.4 percent

stations available: 17 of 17

station information:

station ALGC:	antenna: GPPNULLANTENNA NONE	receiver: LEICA GR50	height: 117.171
station AND2:	antenna: LEIAR20 LEIM	receiver: LEICA GR50	height: 284.274
station ARAC:	antenna: LEIAR20 LEIM	receiver: LEICA GR25	height: 725.104
station CABR:	antenna: LEIAT504 LEIS	receiver: LEICA GR25	height: 572.15
station CAZA:	antenna: LEIAR20 LEIM	receiver: LEICA GR25	height: 663.115
station CEU1:	antenna: TRM59900.00 SCIS	receiver: TRIMBLE NETR9	height: 52.521
station CRDB:	antenna: GPPNULLANTENNA NONE	receiver: LEICA GR50	height: 196.076
station HUEL:	antenna: LEIAR20 LEIM	receiver: LEICA GR50	height: 81.905
station LEBR:	antenna: GPPNULLANTENNA NONE	receiver: LEICA GR50	height: 77.601
station MALA:	antenna: LEIAR25.R4 LEIT	receiver: LEICA GR25	height: 122.877
station MOFR:	antenna: TRM57971.00 TZGD	receiver: TRIMBLE NETR9	height: 276.415
station MOTR:	antenna: GPPNULLANTENNA NONE	receiver: LEICA GR50	height: 166.934
station OSUN:	antenna: GPPNULLANTENNA NONE	receiver: TRIMBLE NETR9	height: 363.146
station RON1:	antenna: GPPNULLANTENNA NONE	receiver: TRIMBLE NETR9	height: 820.772
station SEV1:	antenna: TRM59900.00 SCIS	receiver: TRIMBLE NETR9	height: 69.752
station TAR0:	antenna: LEIAR20 LEIM	receiver: LEICA GR25	height: 50.067
station UCA1:	antenna: GPPNULLANTENNA NONE	receiver: LEICA GR50	height: 67.718

Processing rate in network NT13

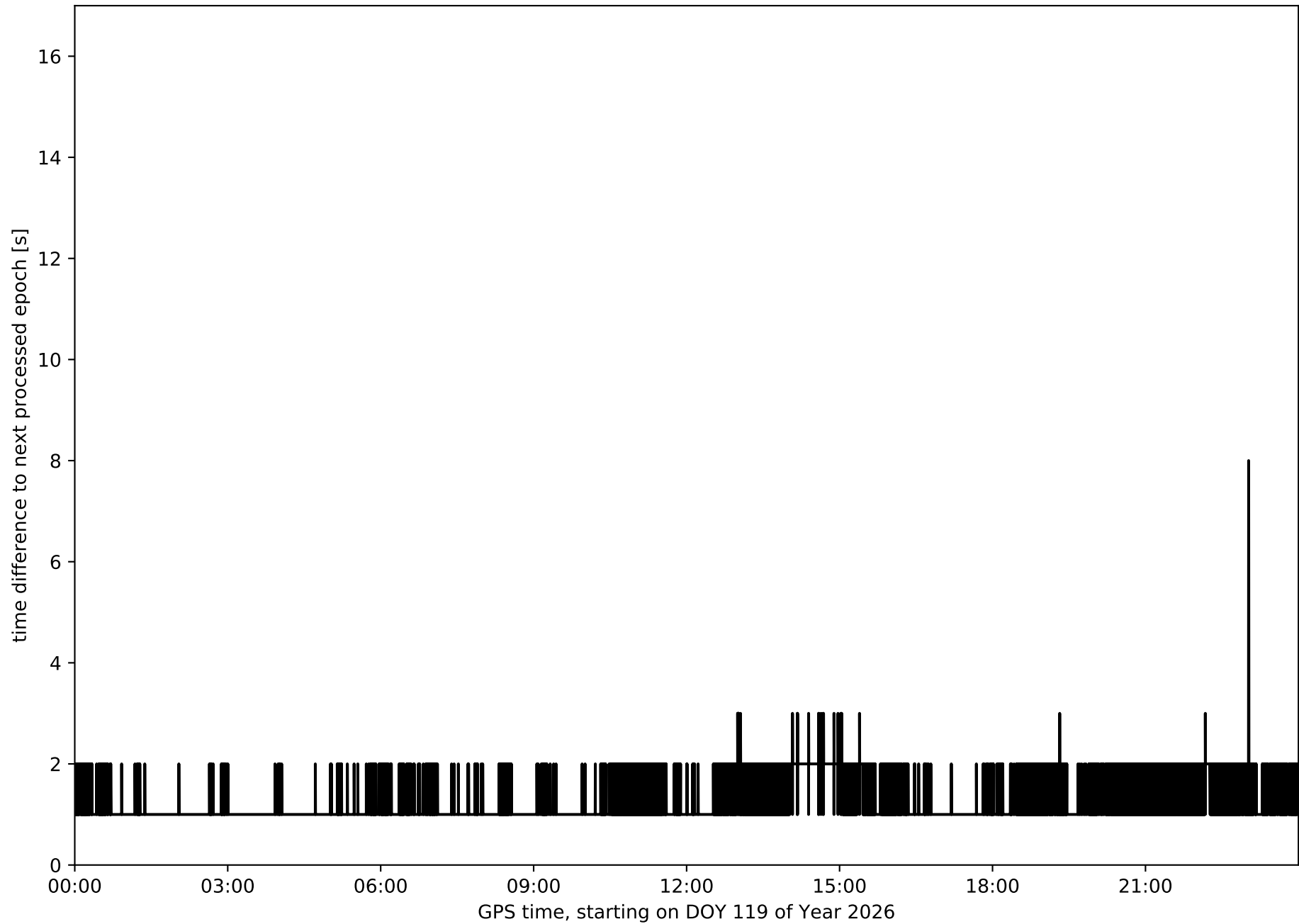

Histogram of the processing rate in network NT13 (durations larger 15 seconds neglected)

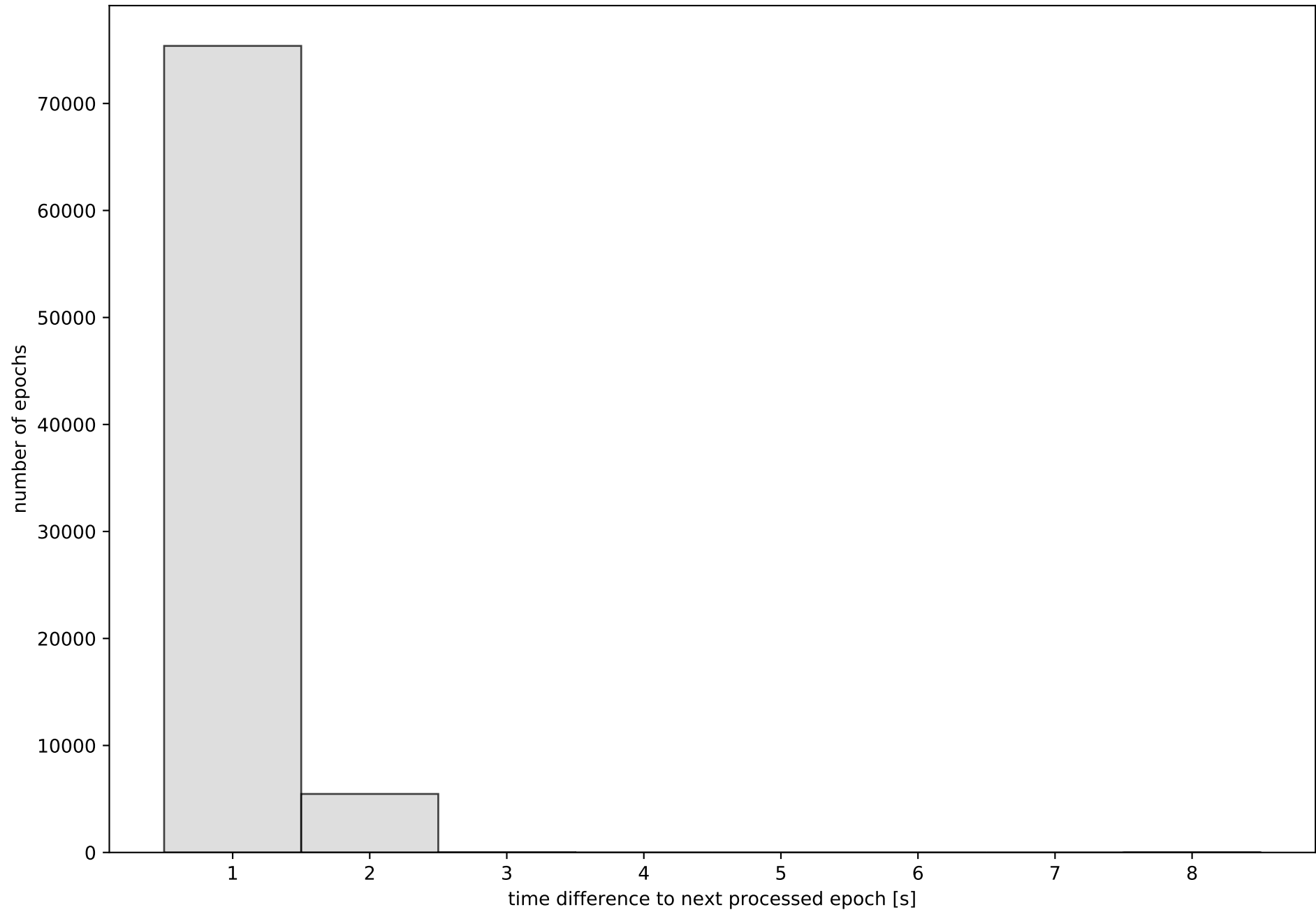

Network NT13 with threshold set to 0.3

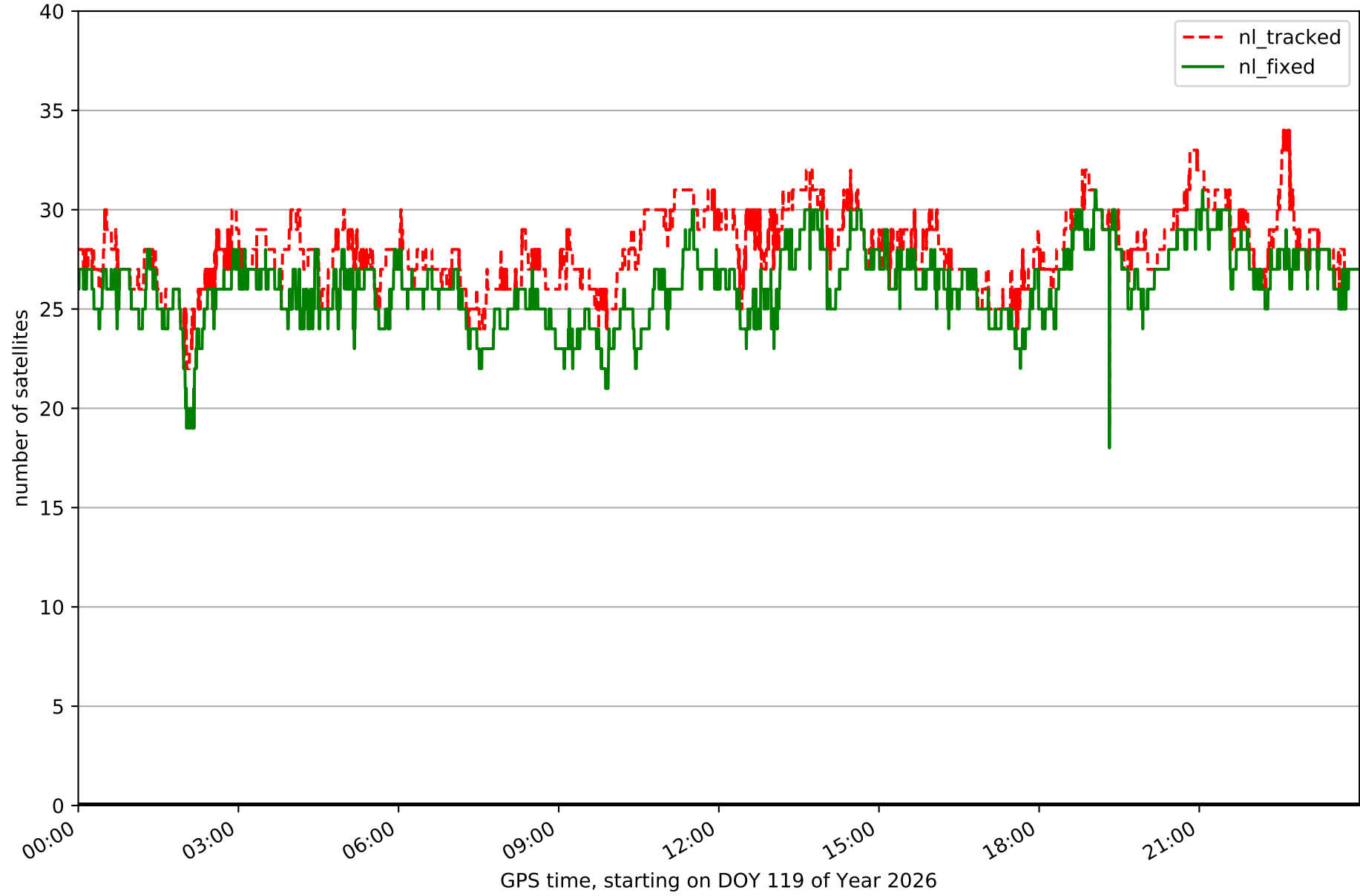

Fixing percentage of satellites in network NT13 with threshold set to 0.3

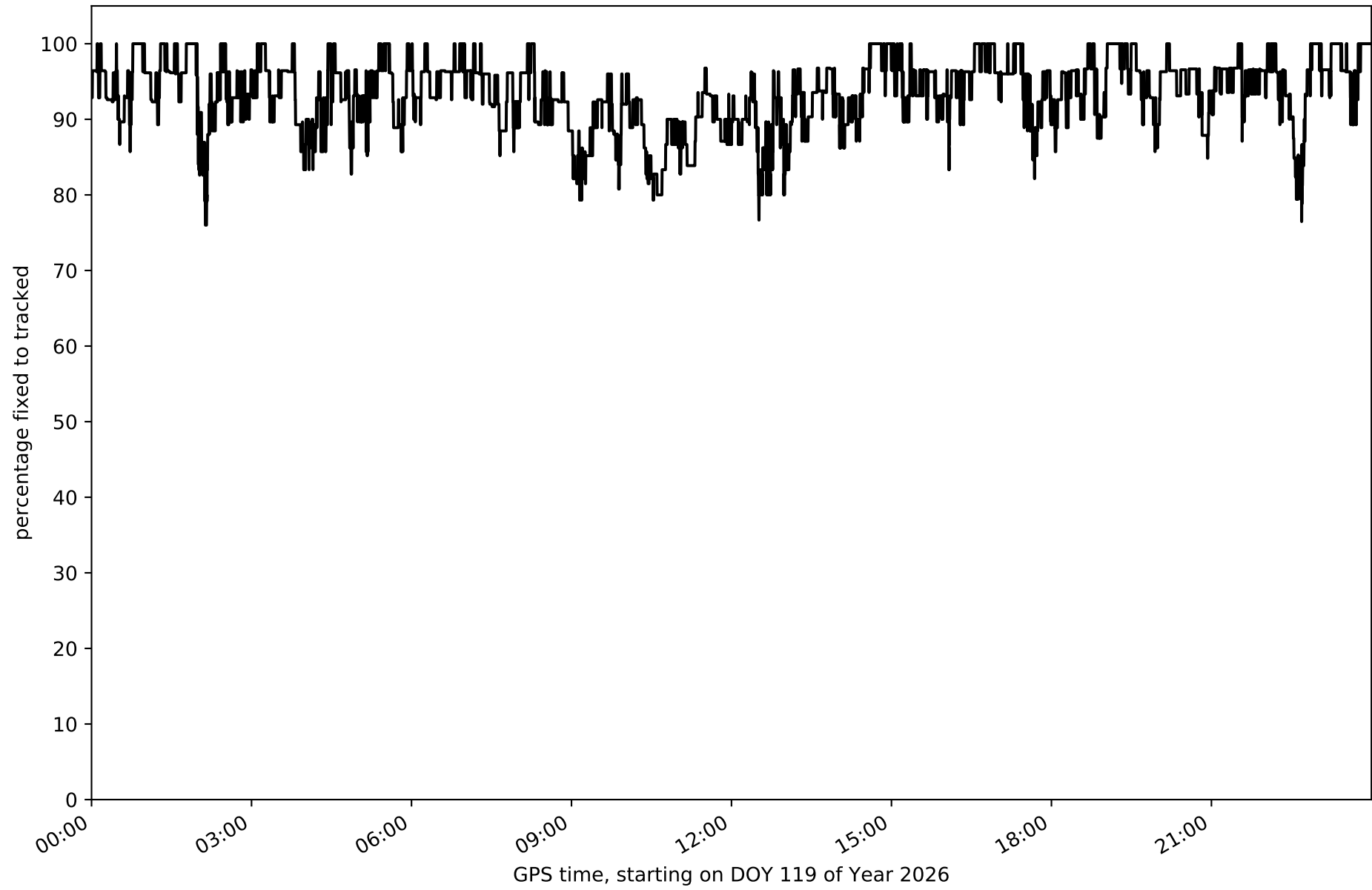

Network NT13 - only GPS with threshold set to 0.3

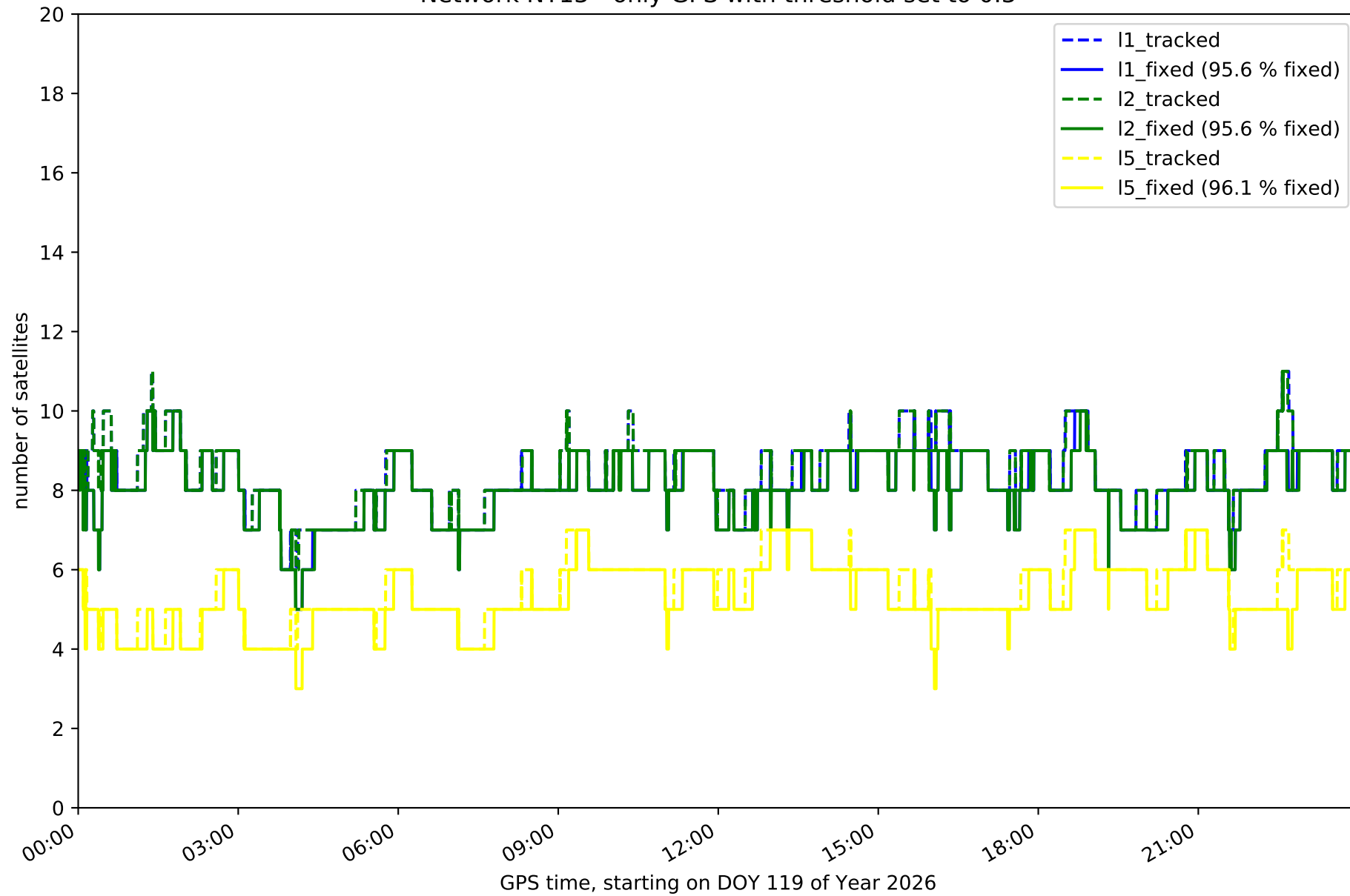

Network NT13 - only GLONASS with threshold set to 0.3

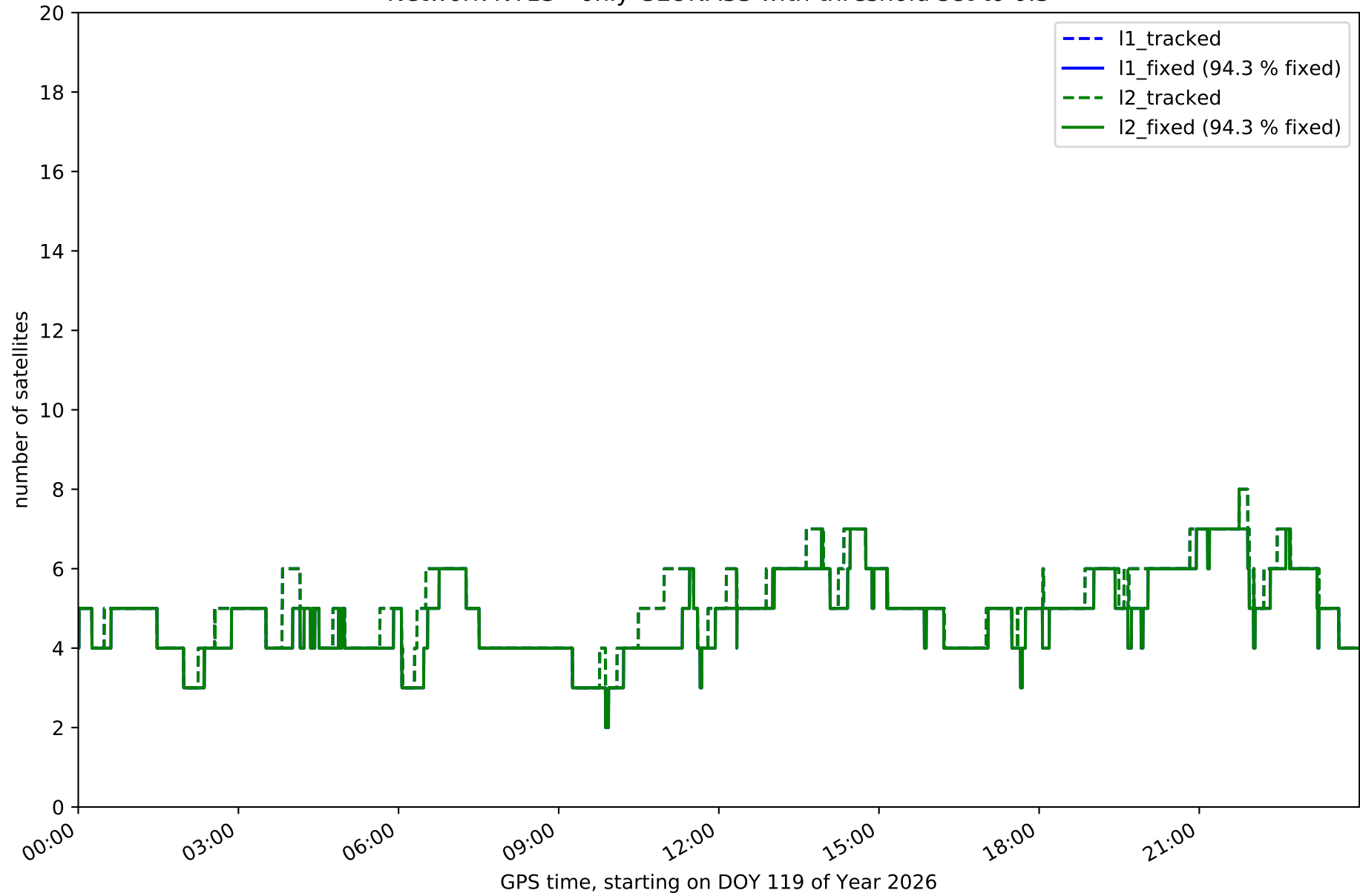

Network NT13 - only BDS with threshold set to 0.3

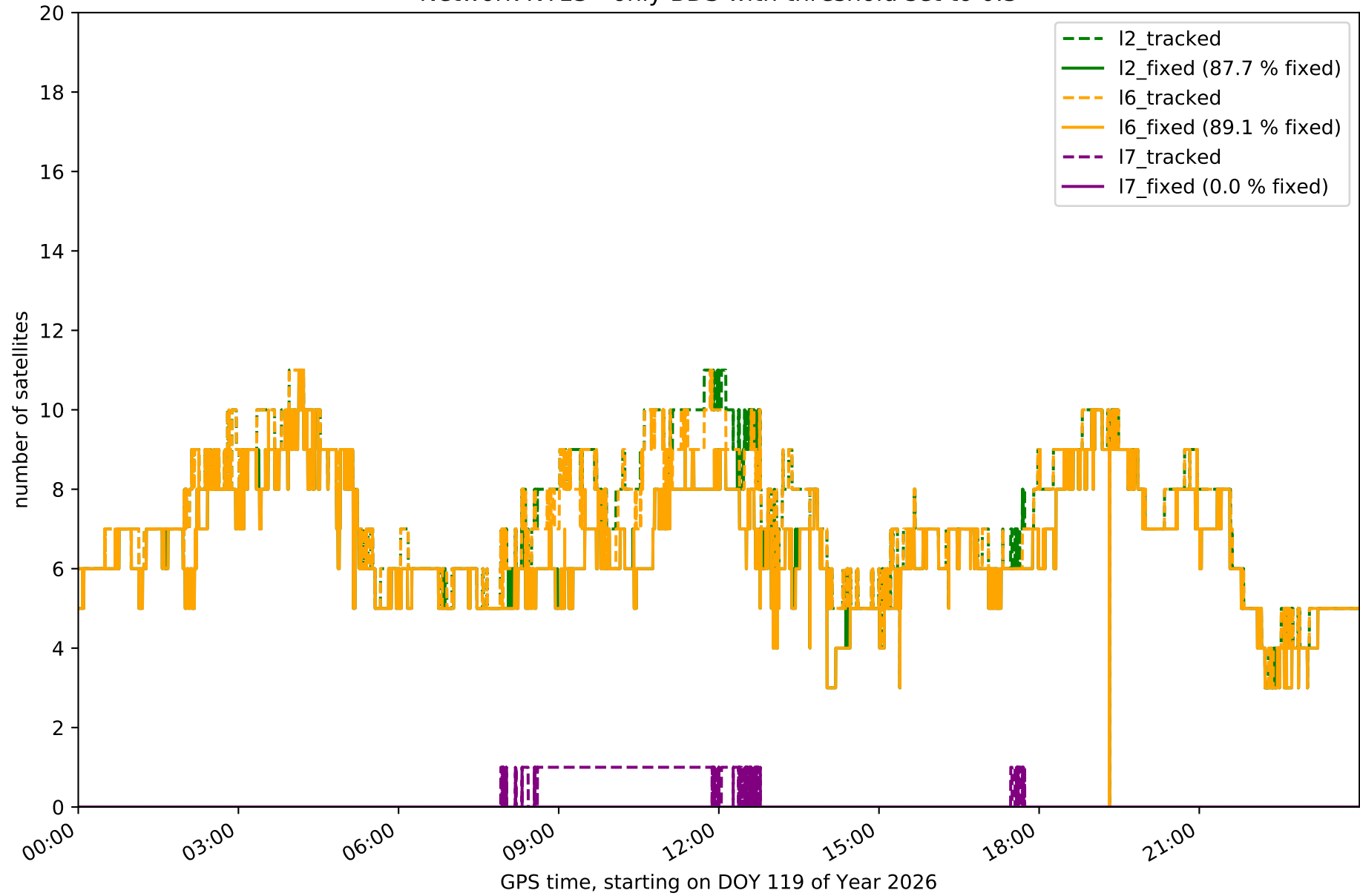

Network NT13 - only Galileo with threshold set to 0.3

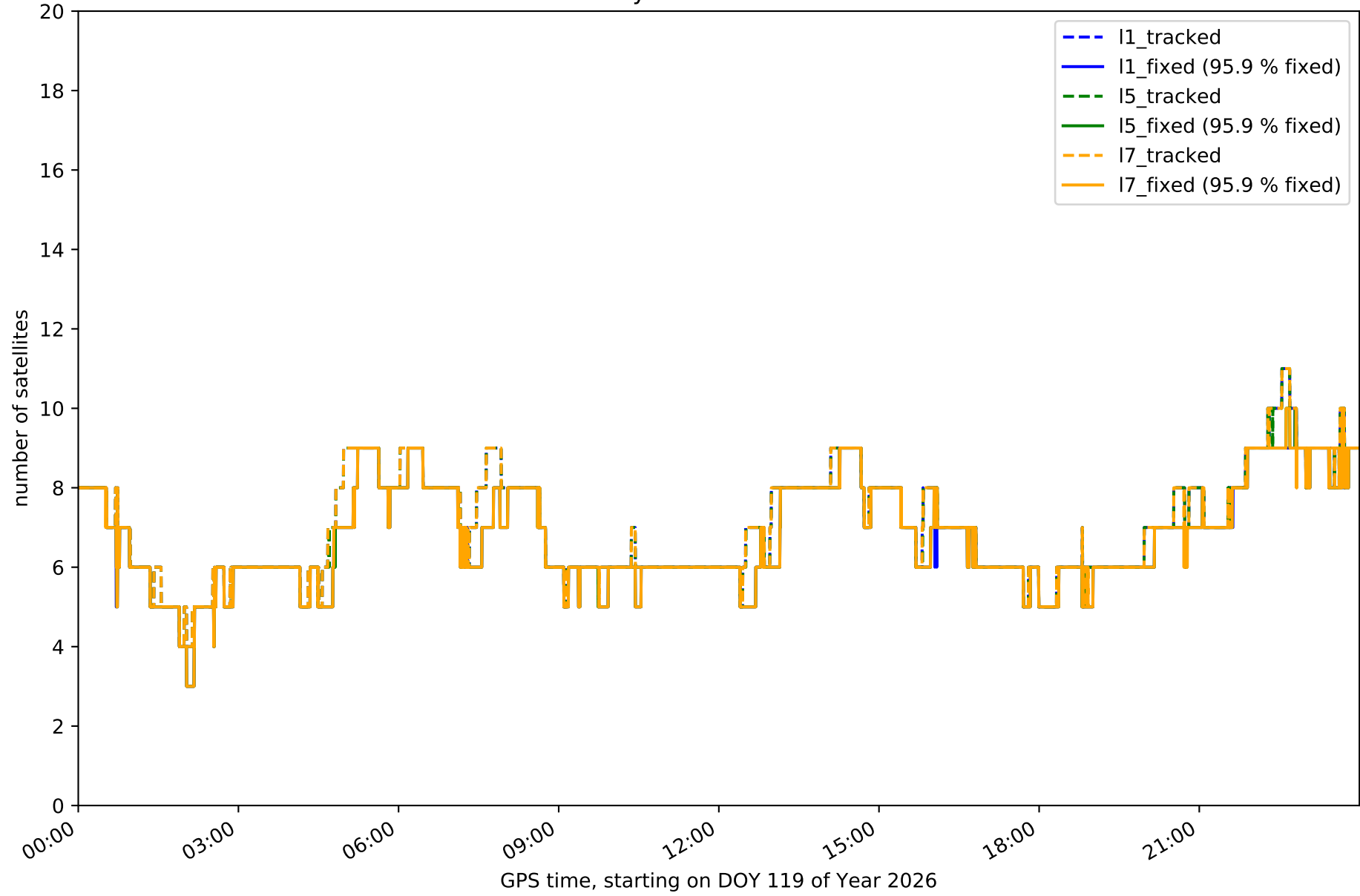

Station ALGC in network NT13

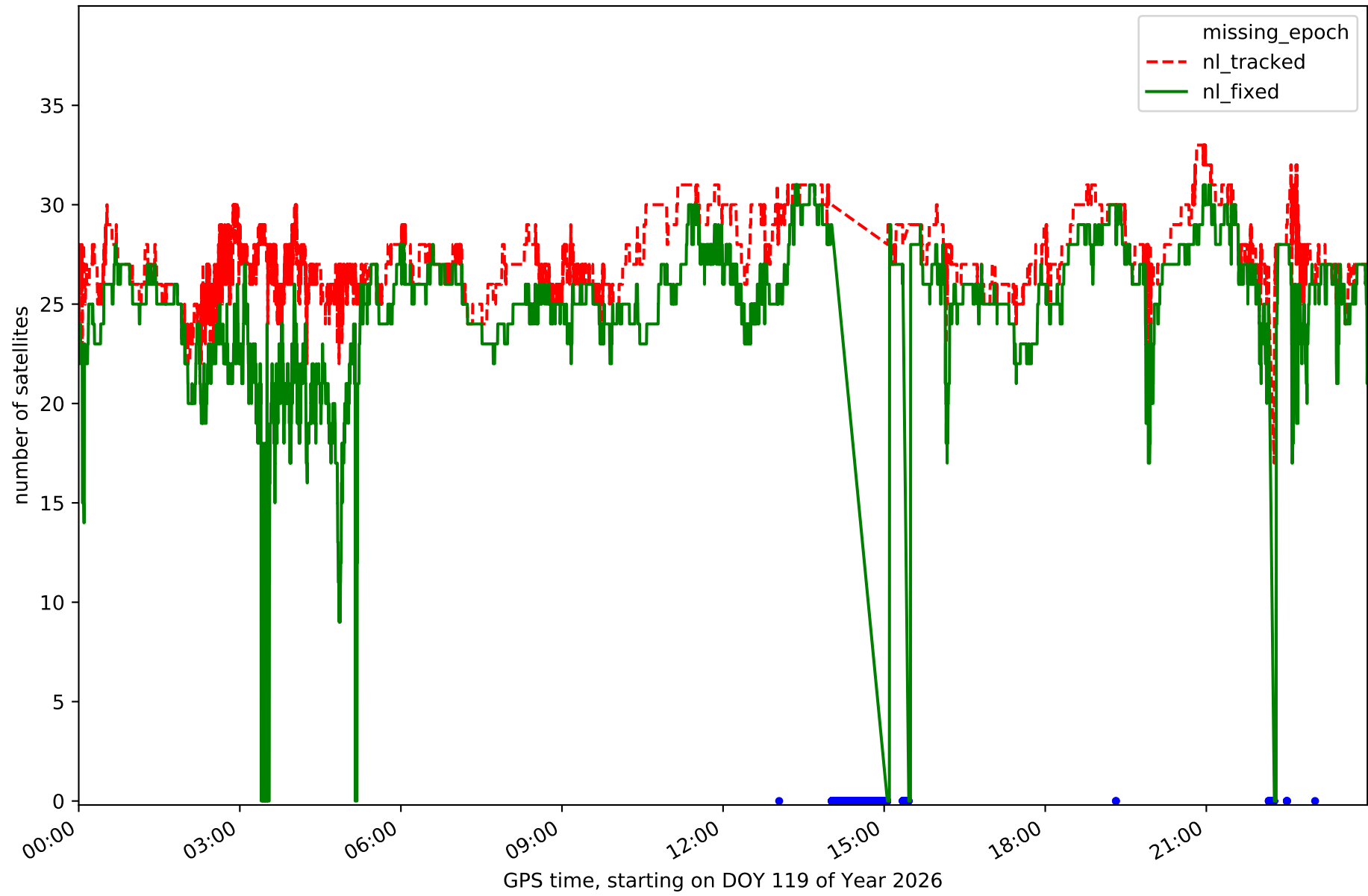

Station AND2 in network NT13

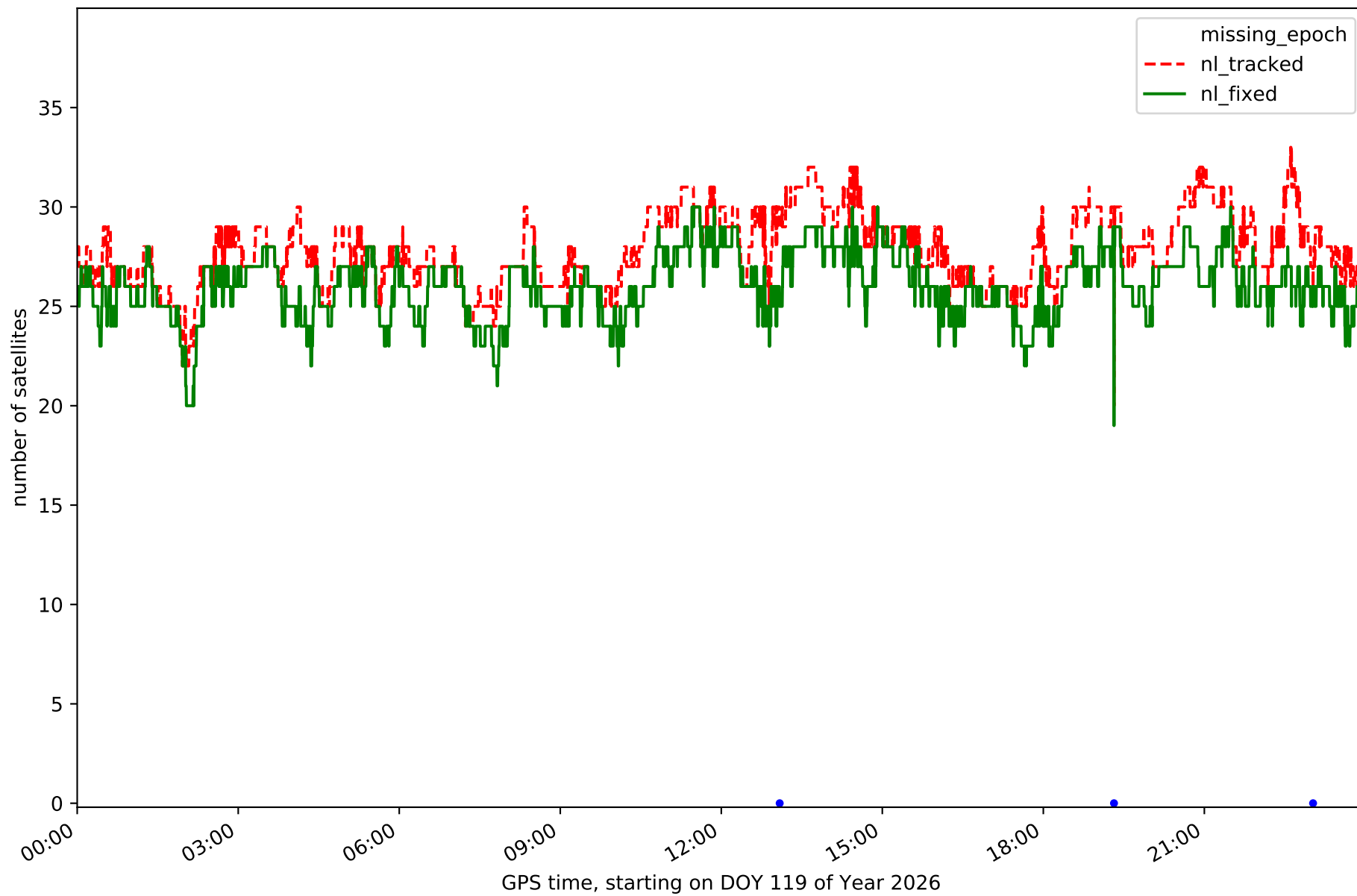

Station ARAC in network NT13

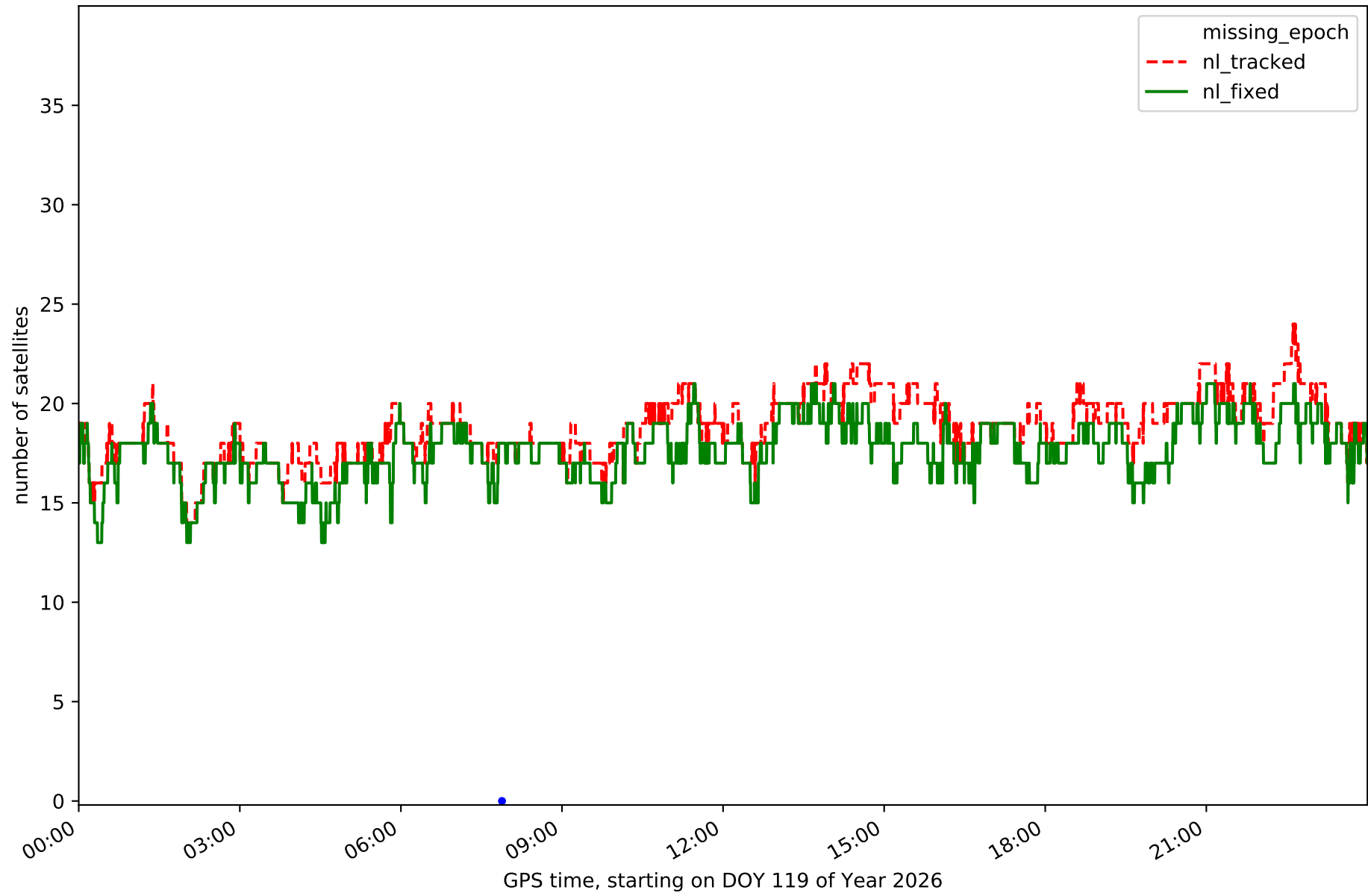

Station CABR in network NT13

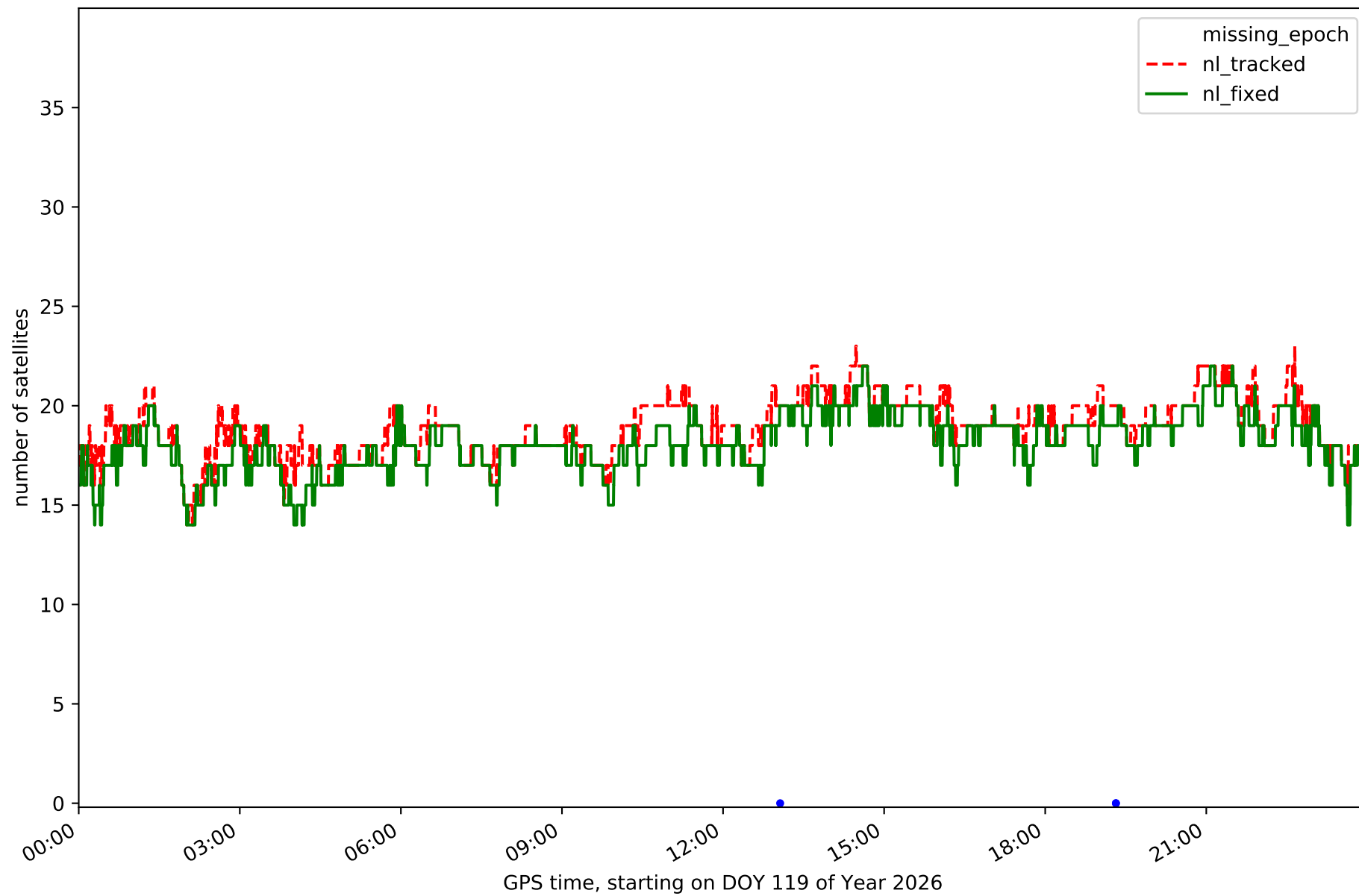

Station CAZA in network NT13

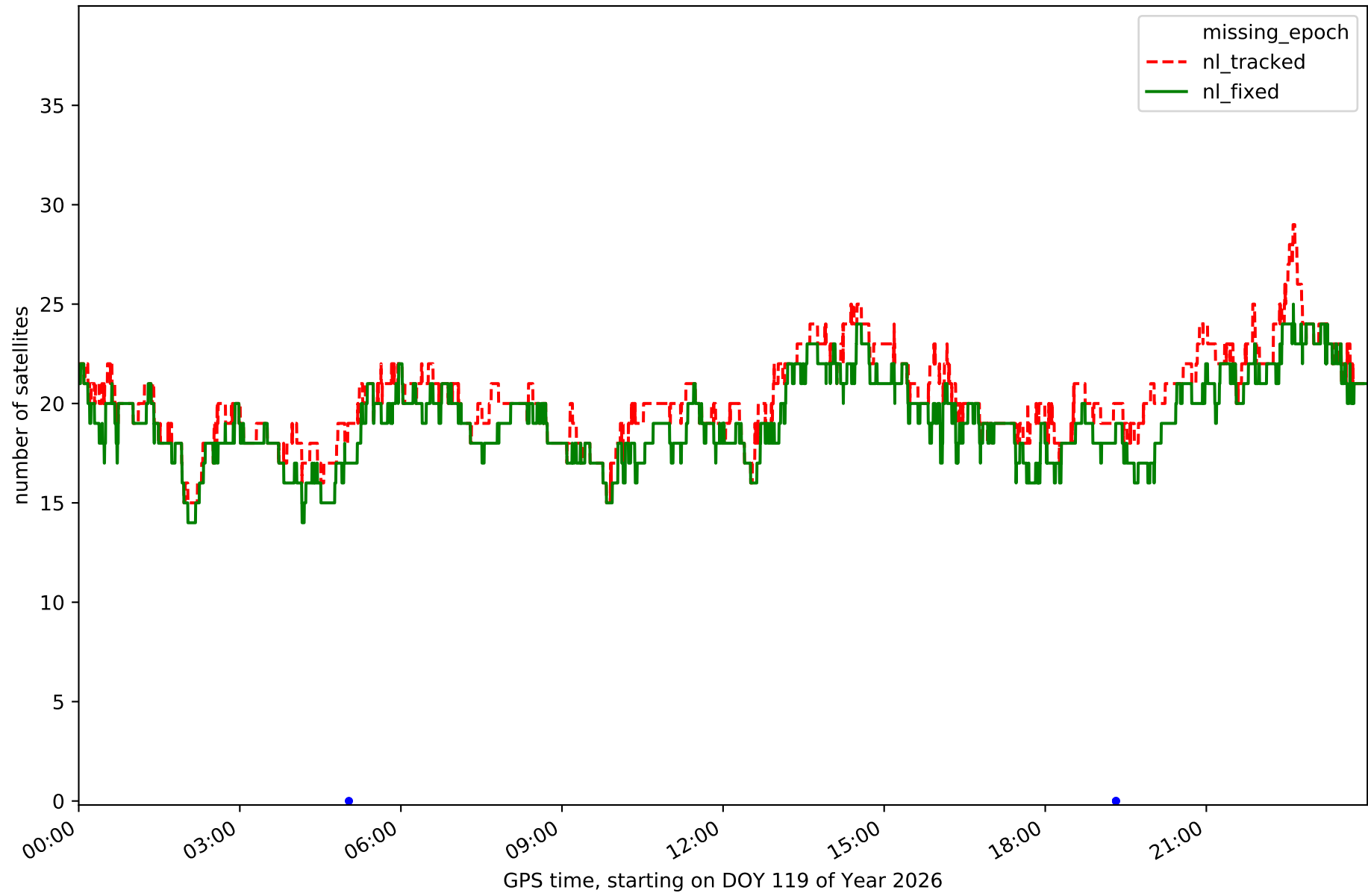

Station CEU1 in network NT13

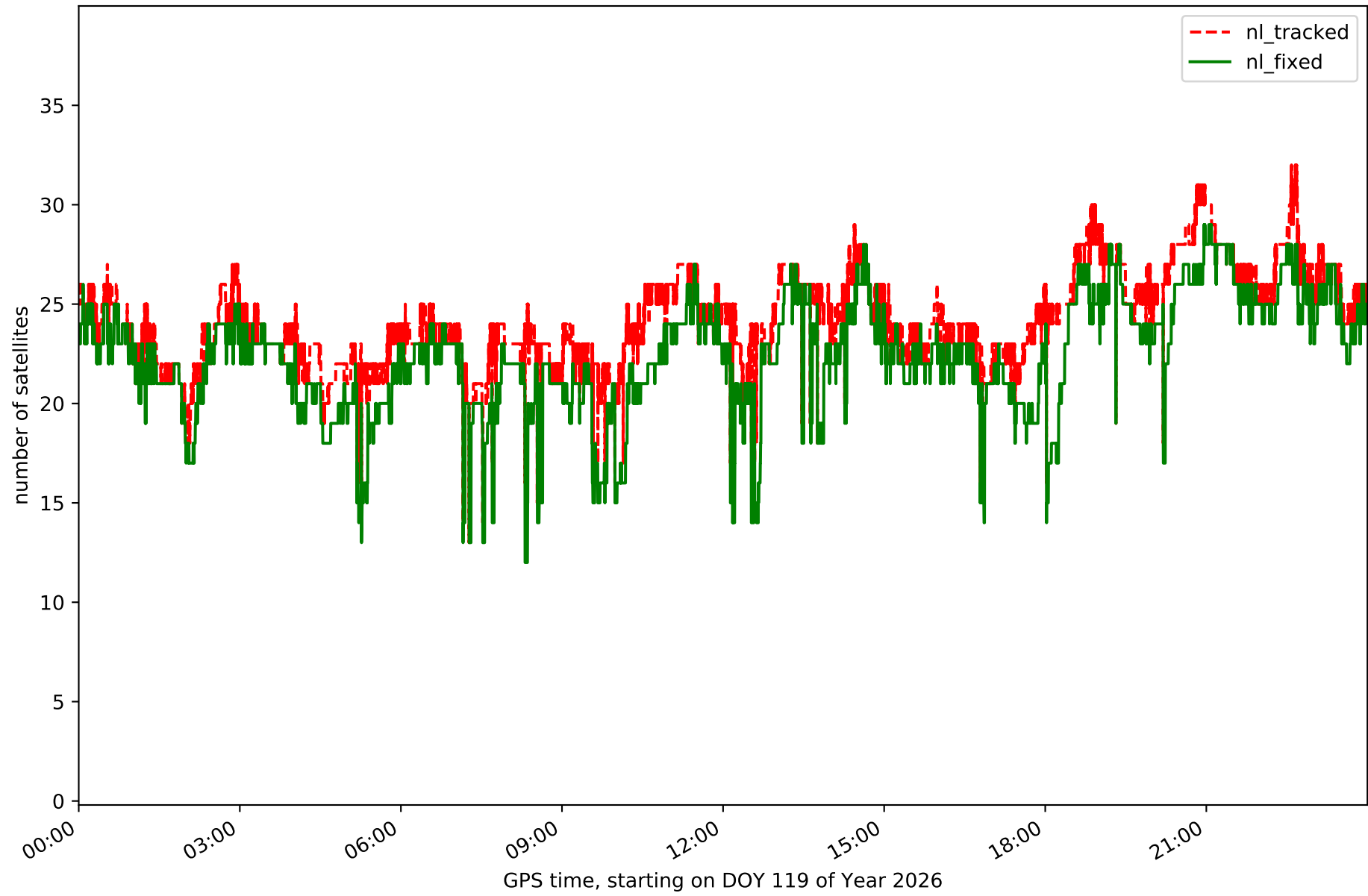

Station CRDB in network NT13

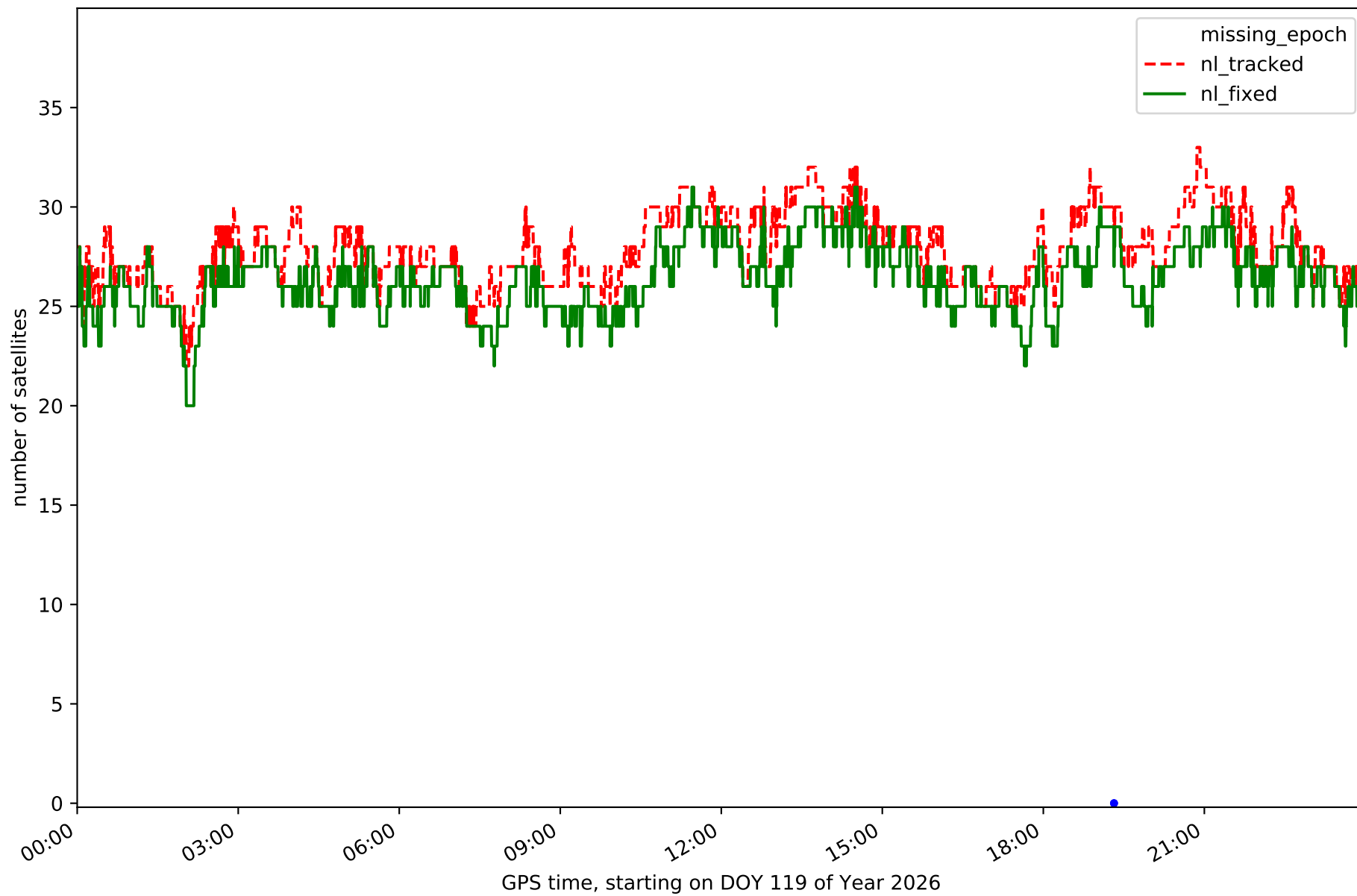

Station HUEL in network NT13

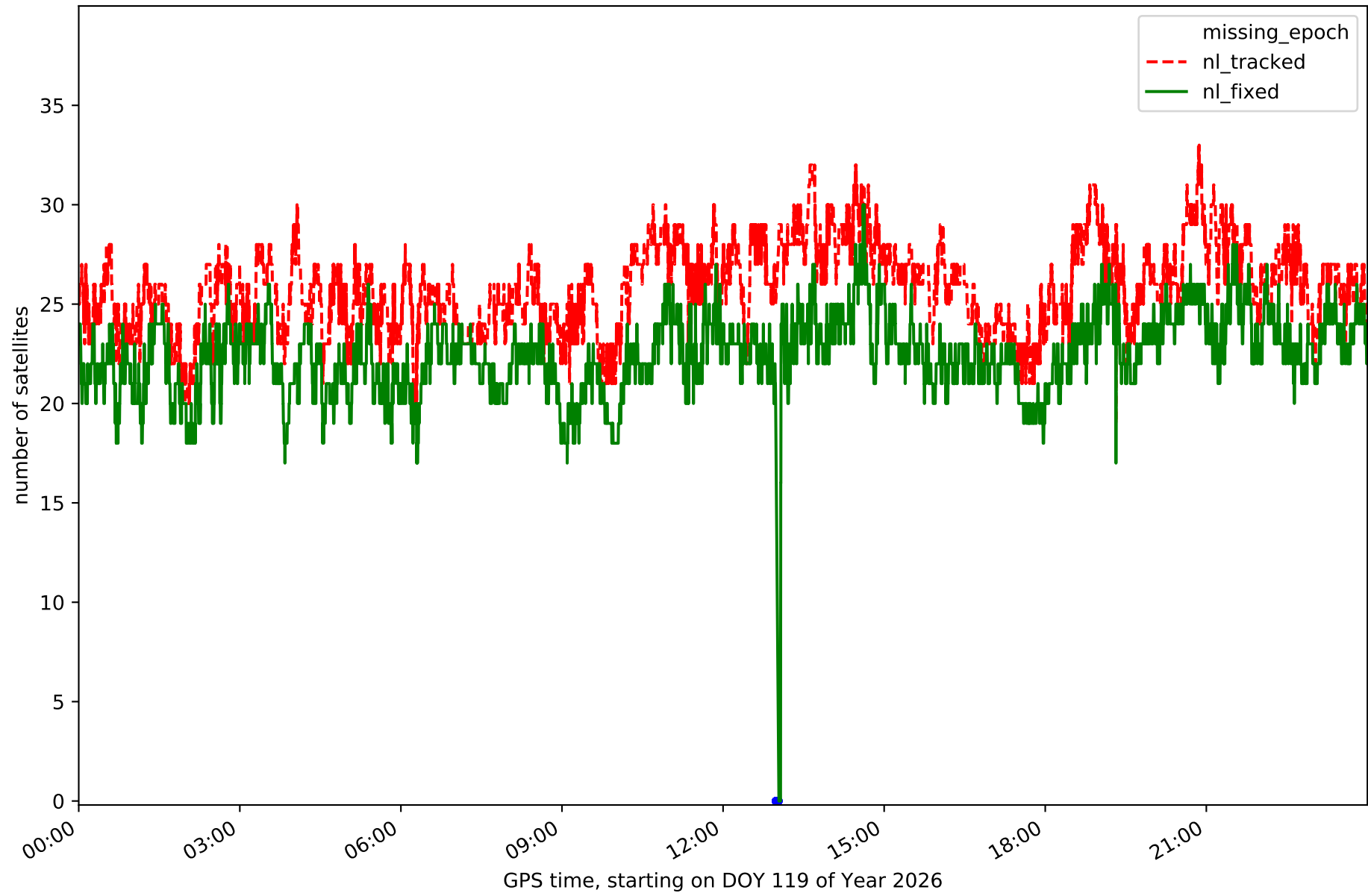

Station LEBR in network NT13

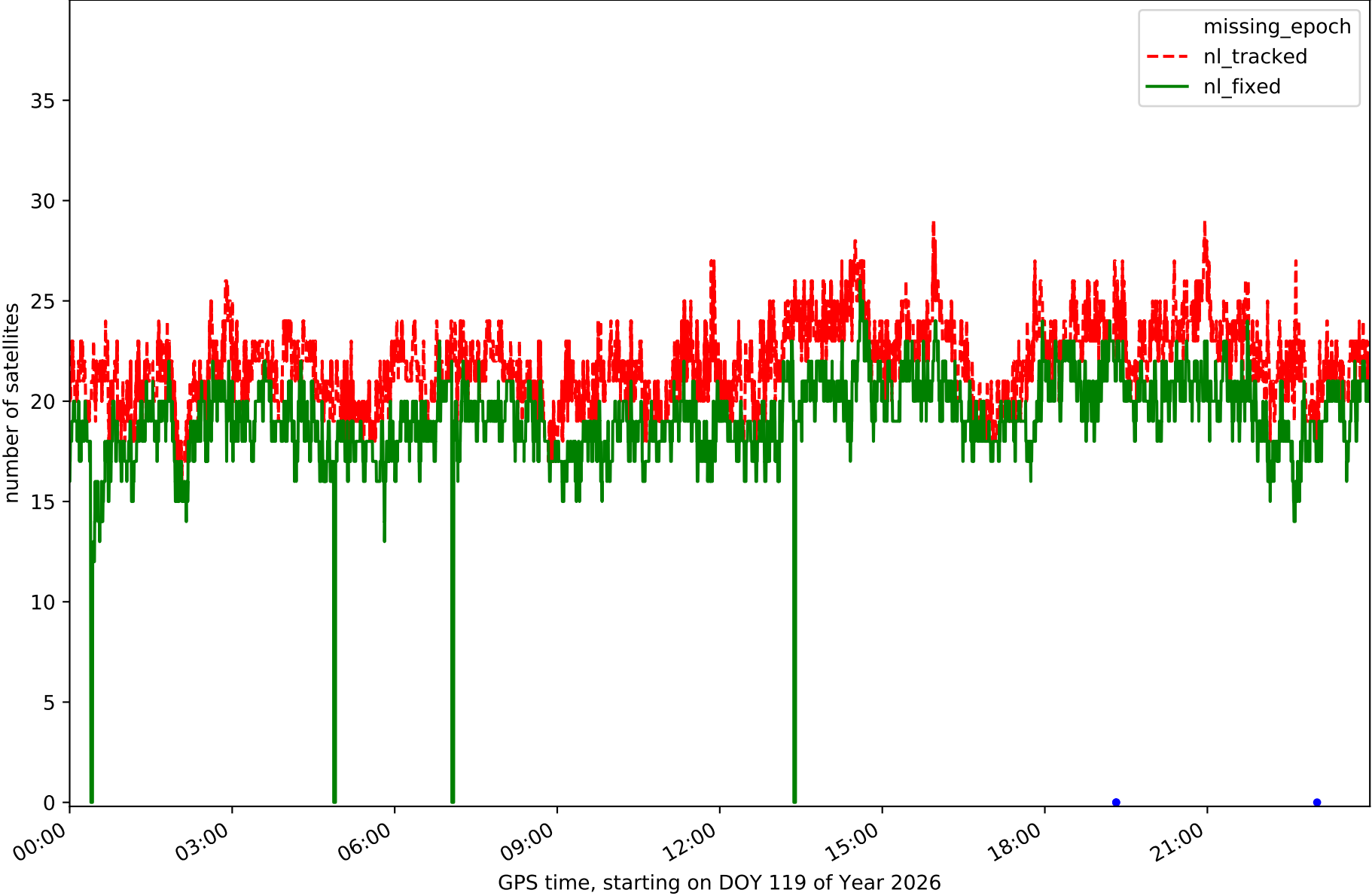

Station MALA in network NT13

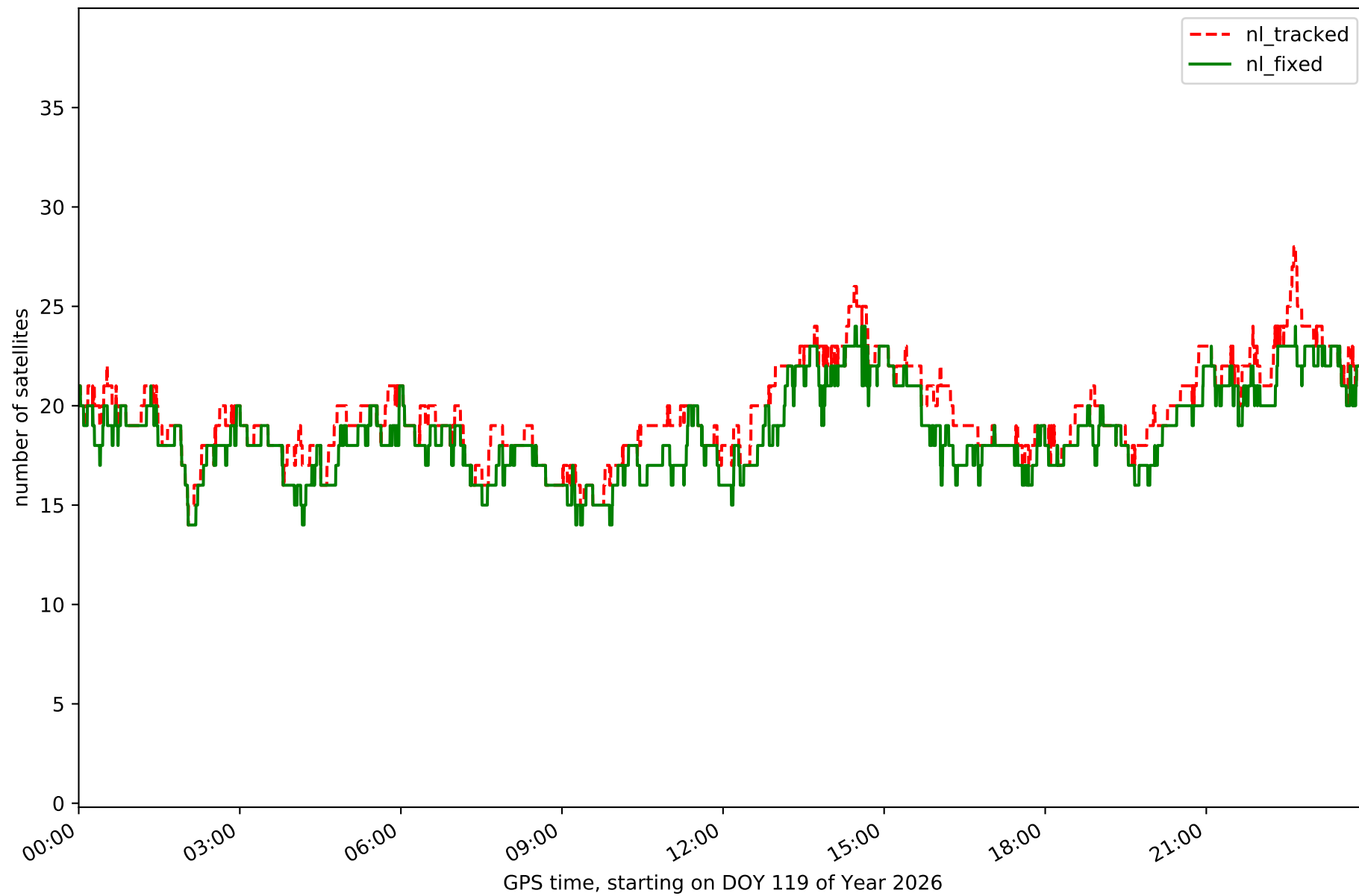

Station MOFR in network NT13

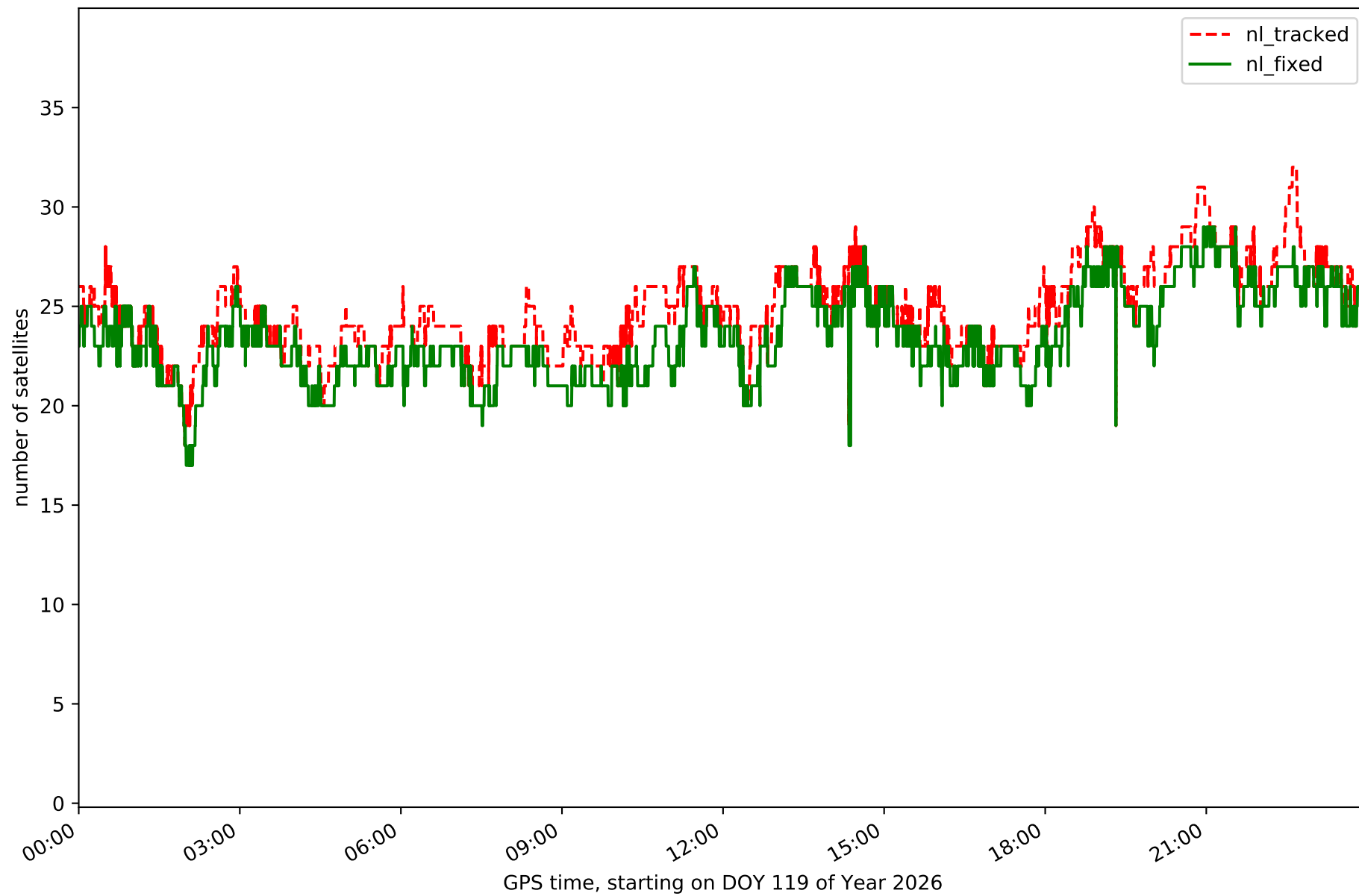

Station MOTR in network NT13

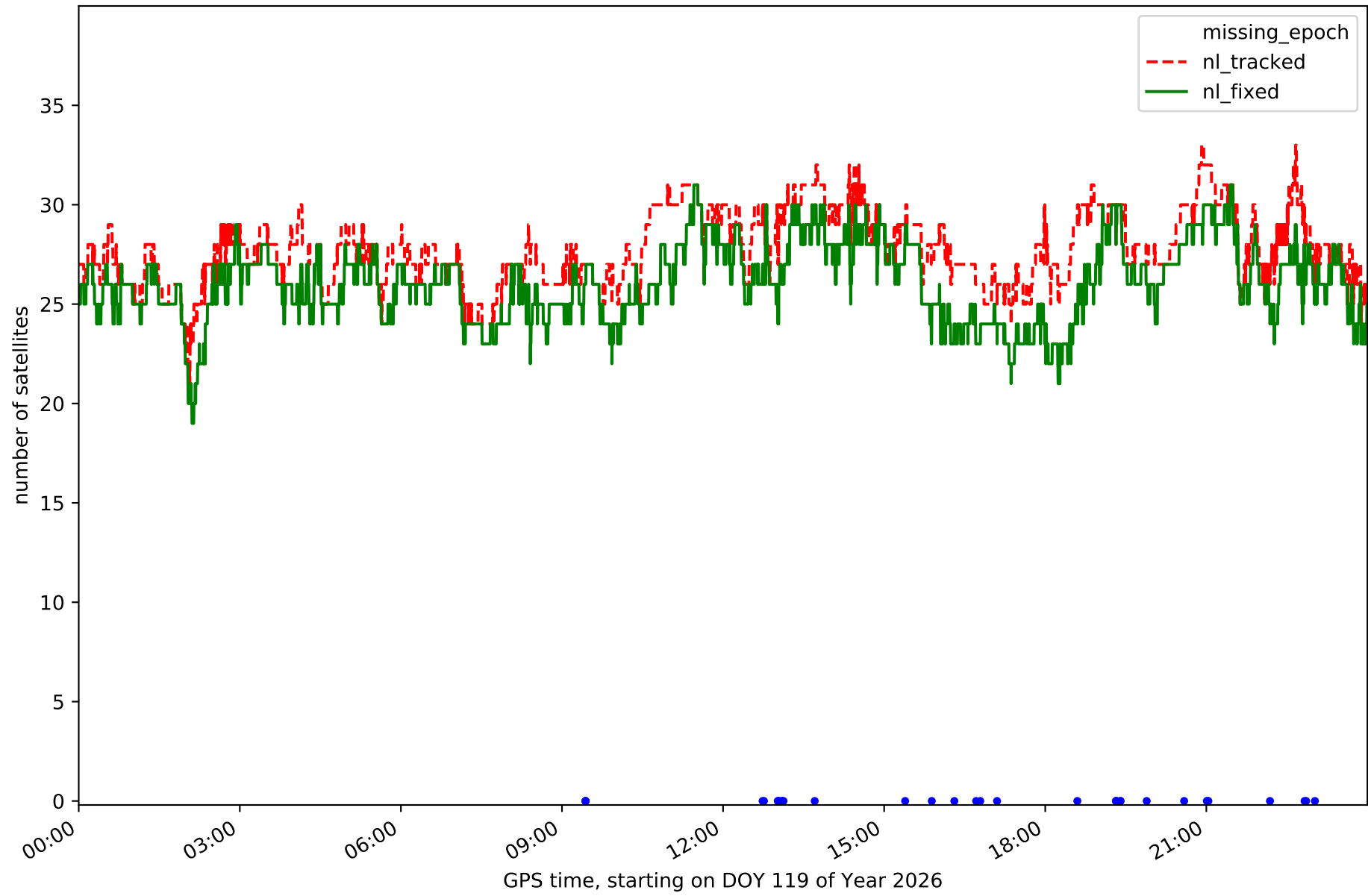

Station OSUN in network NT13

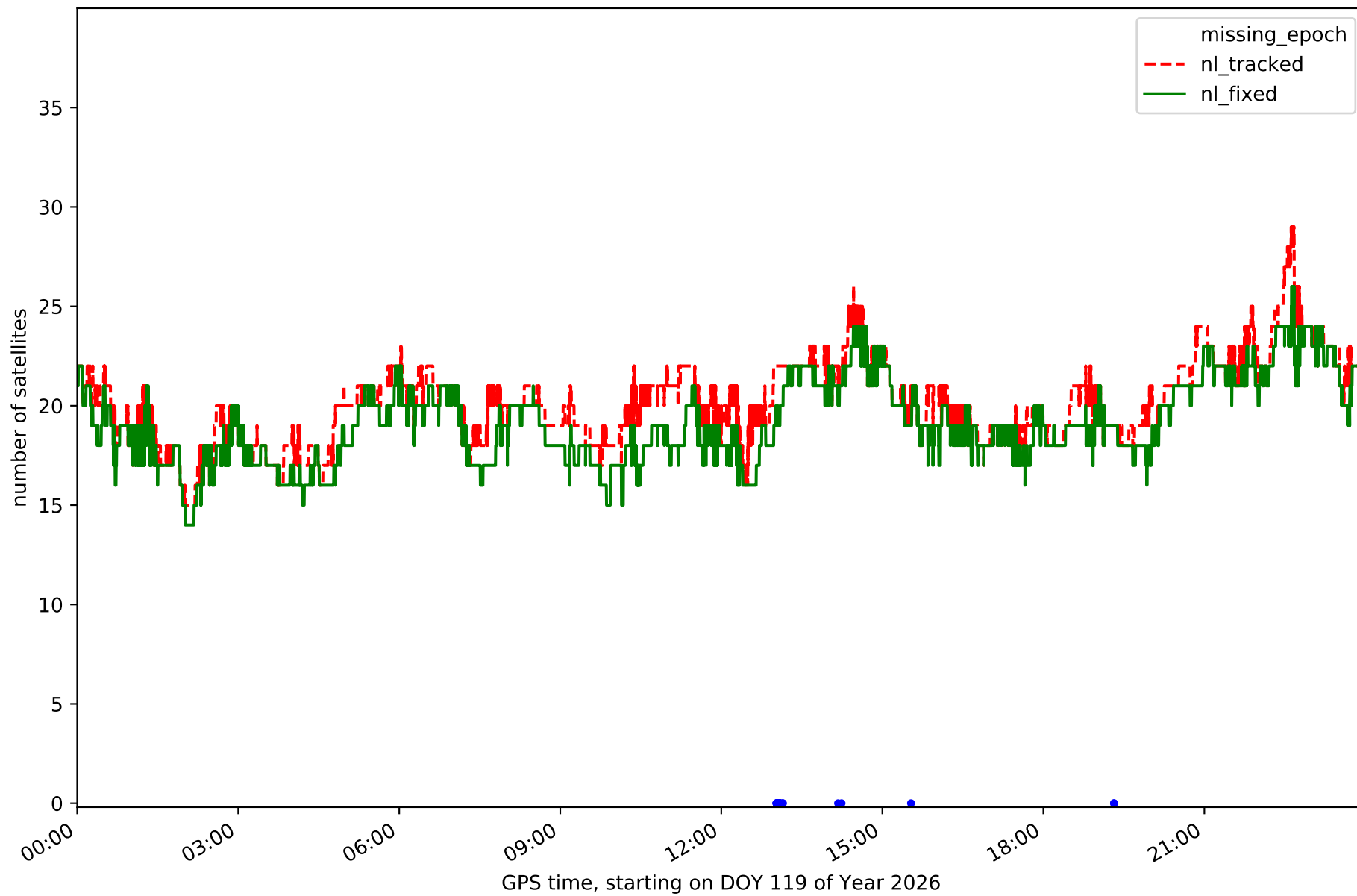

Station RON1 in network NT13

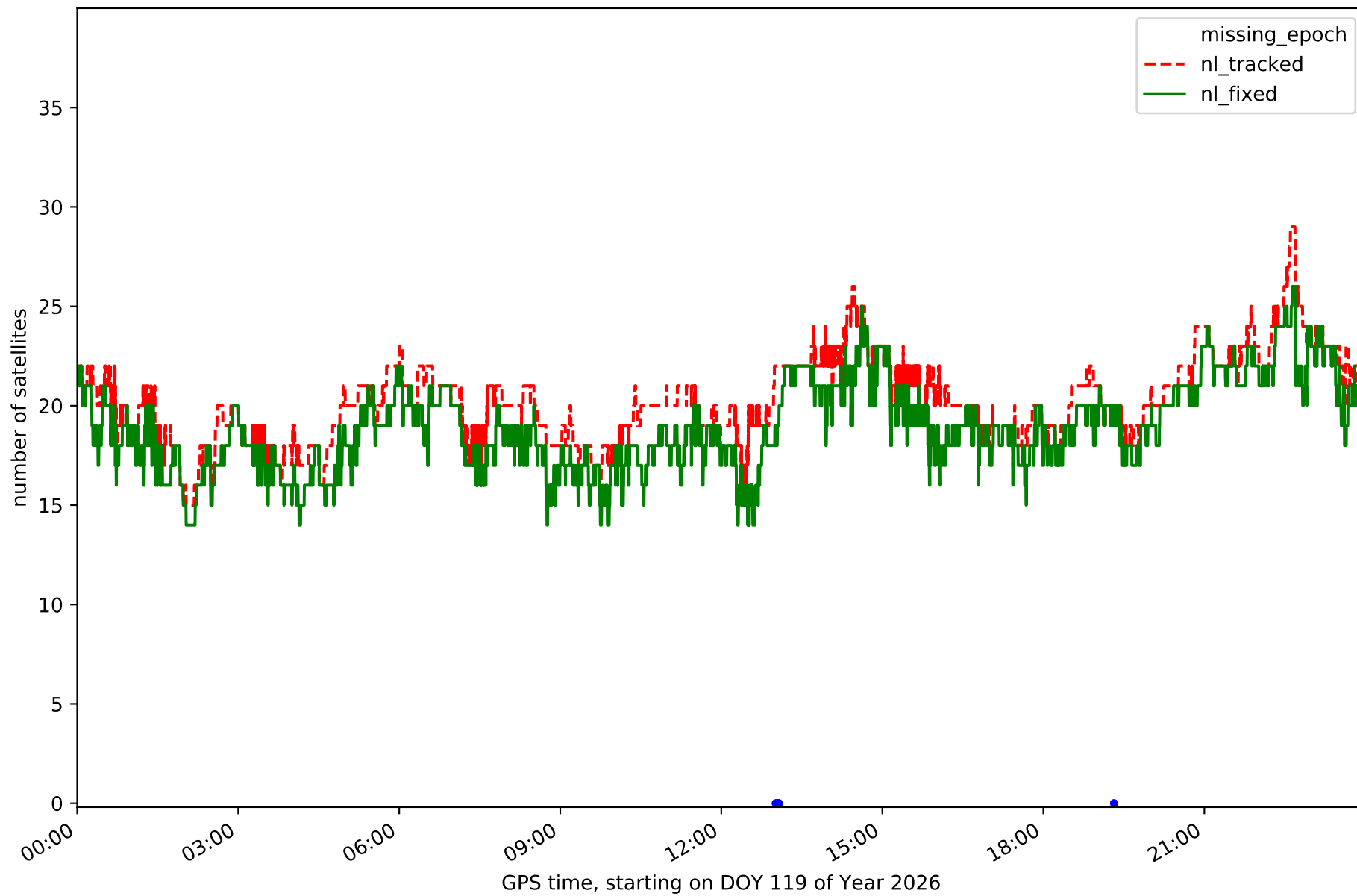

Station SEV1 in network NT13

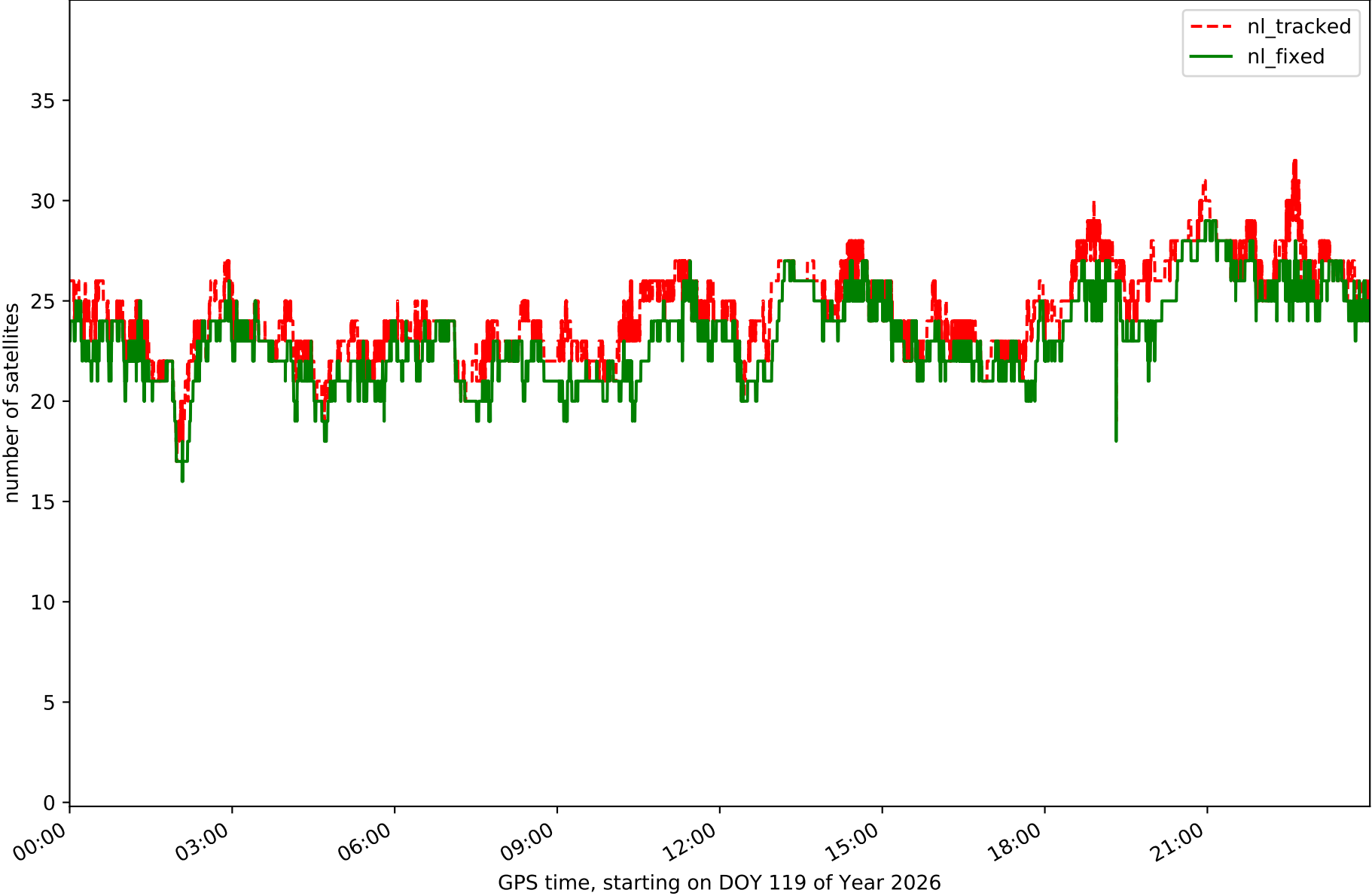

Station TAR0 in network NT13

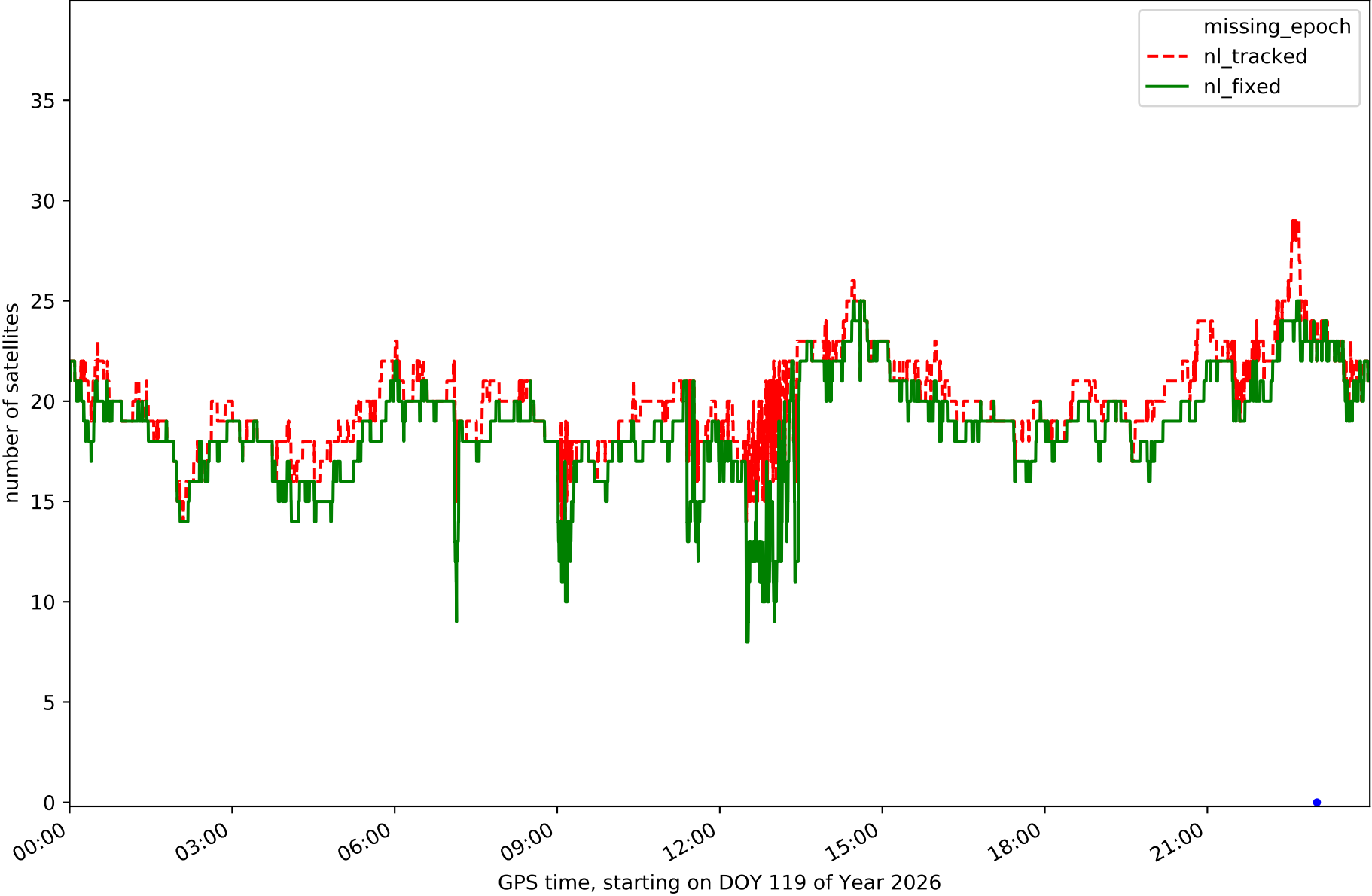

Station UCA1 in network NT13

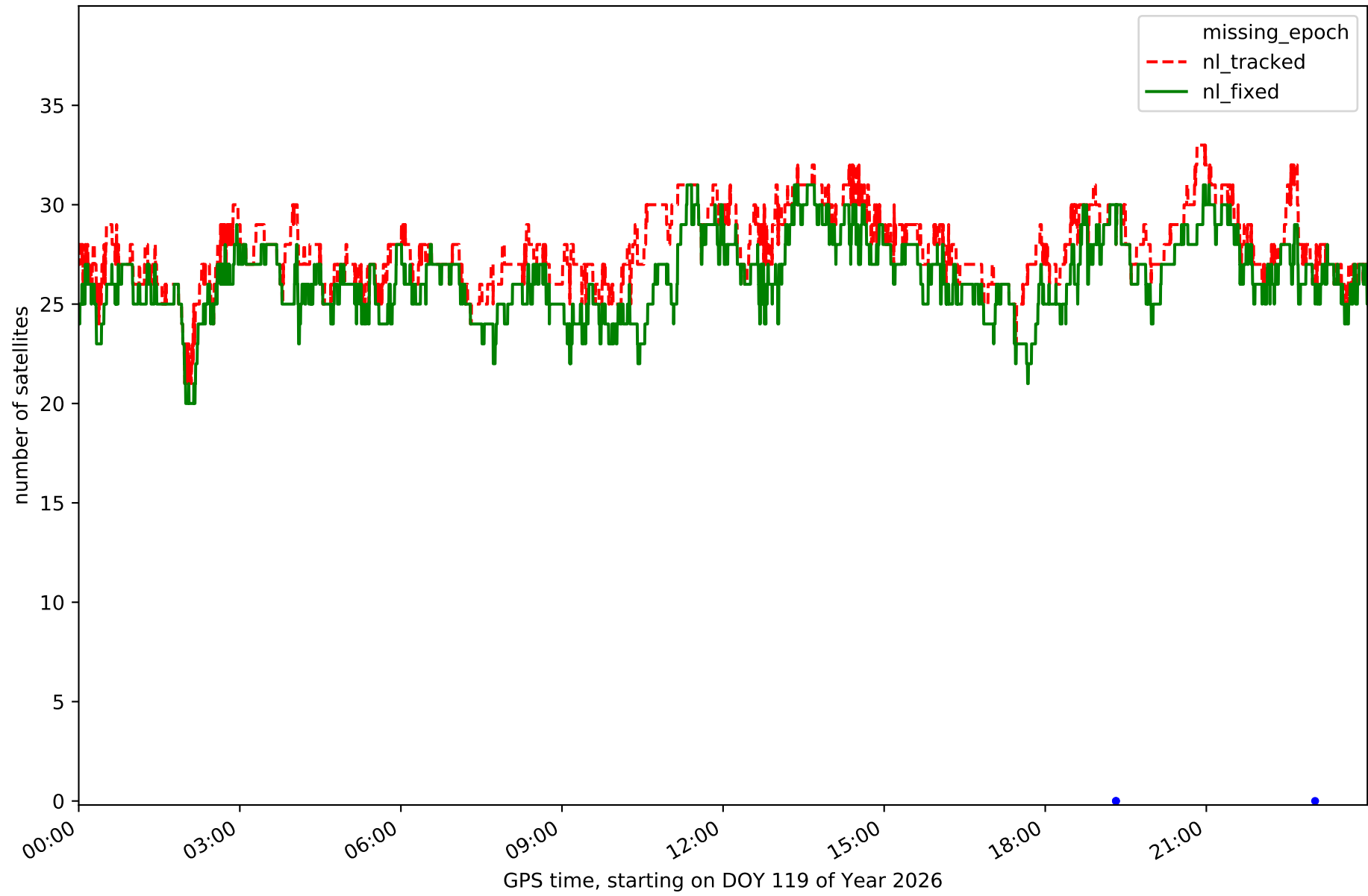

RefCheck for station ALGC in network NT13

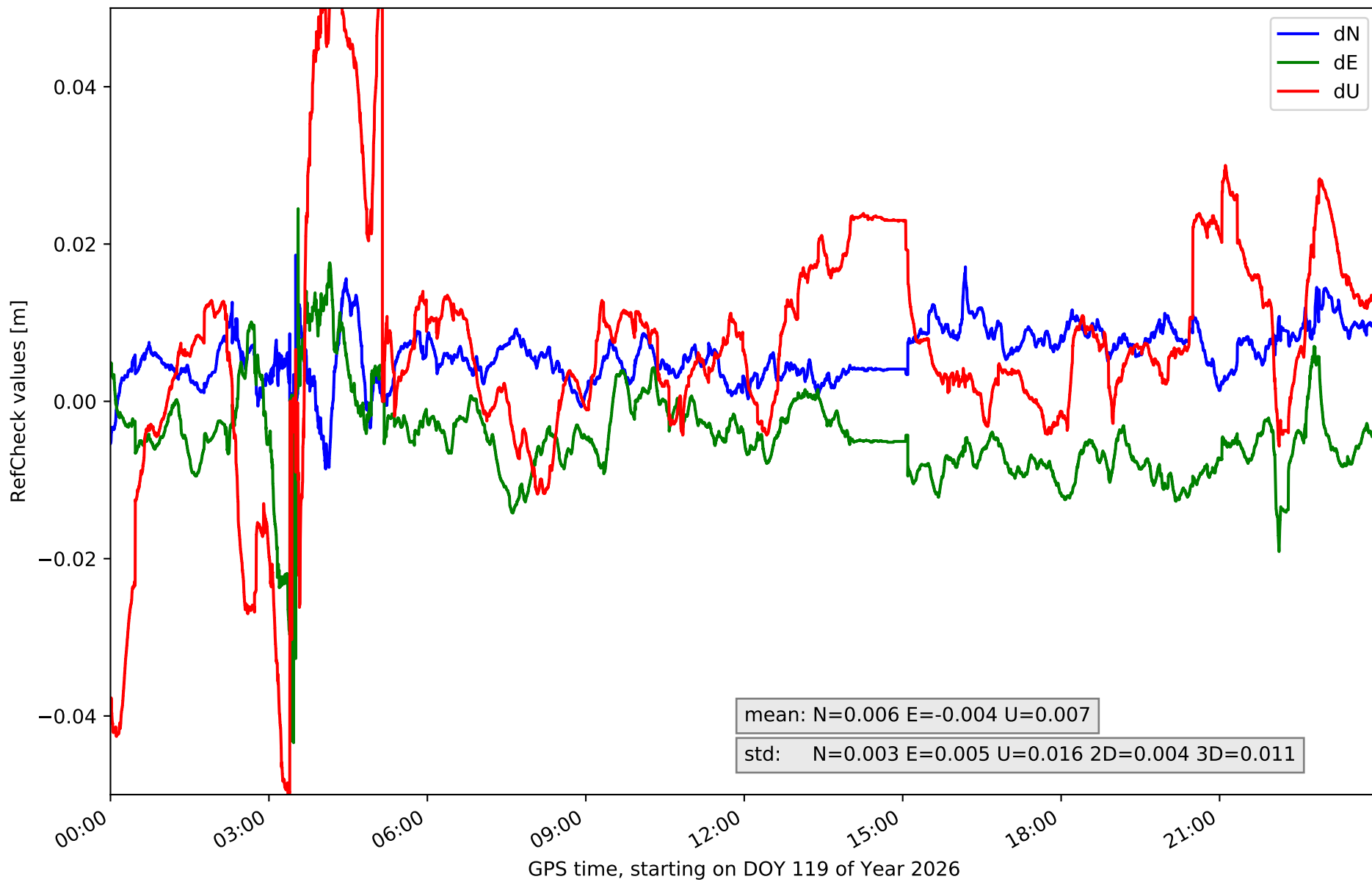

RefCheck for station AND2 in network NT13

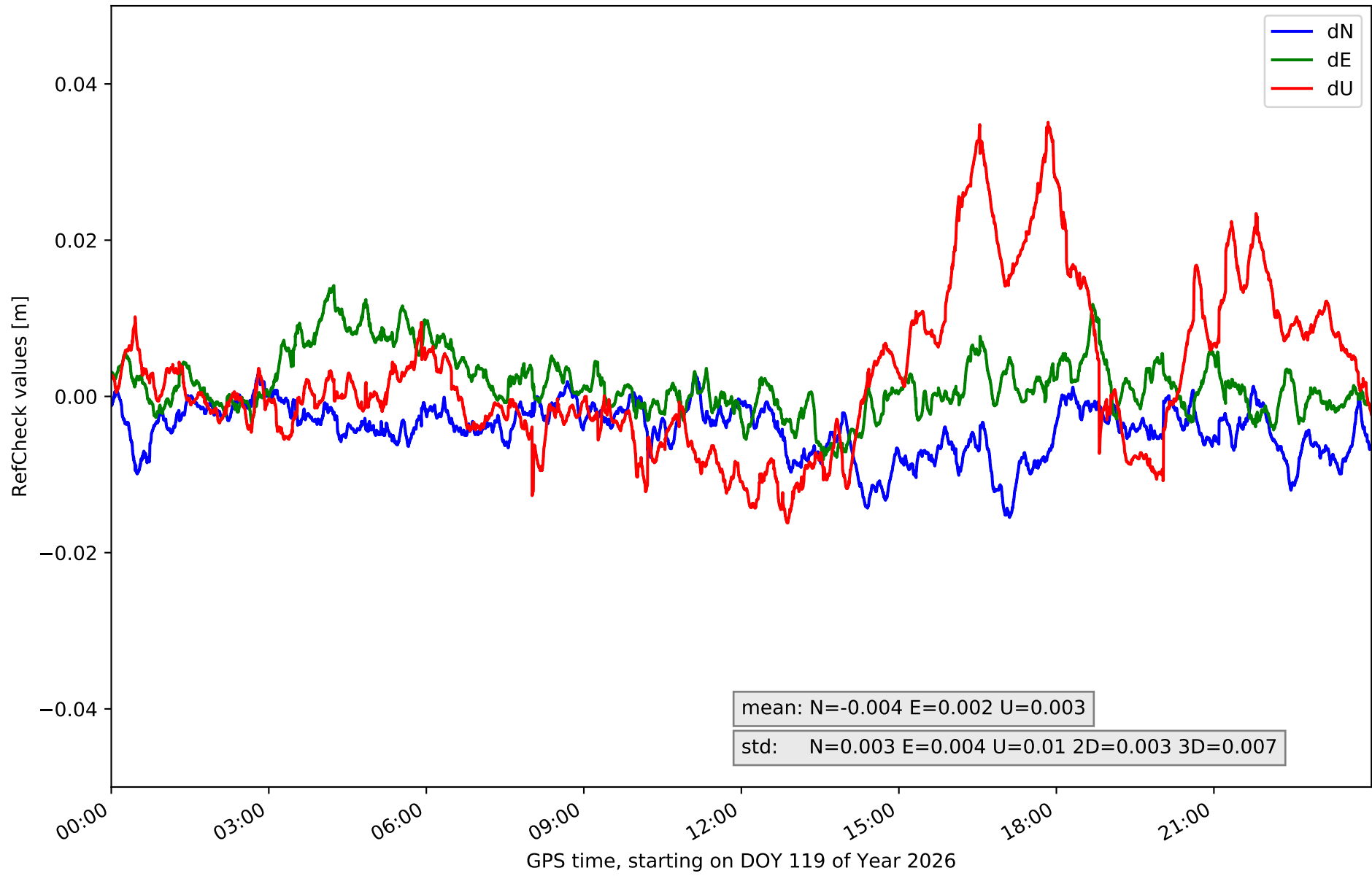

RefCheck for station ARAC in network NT13

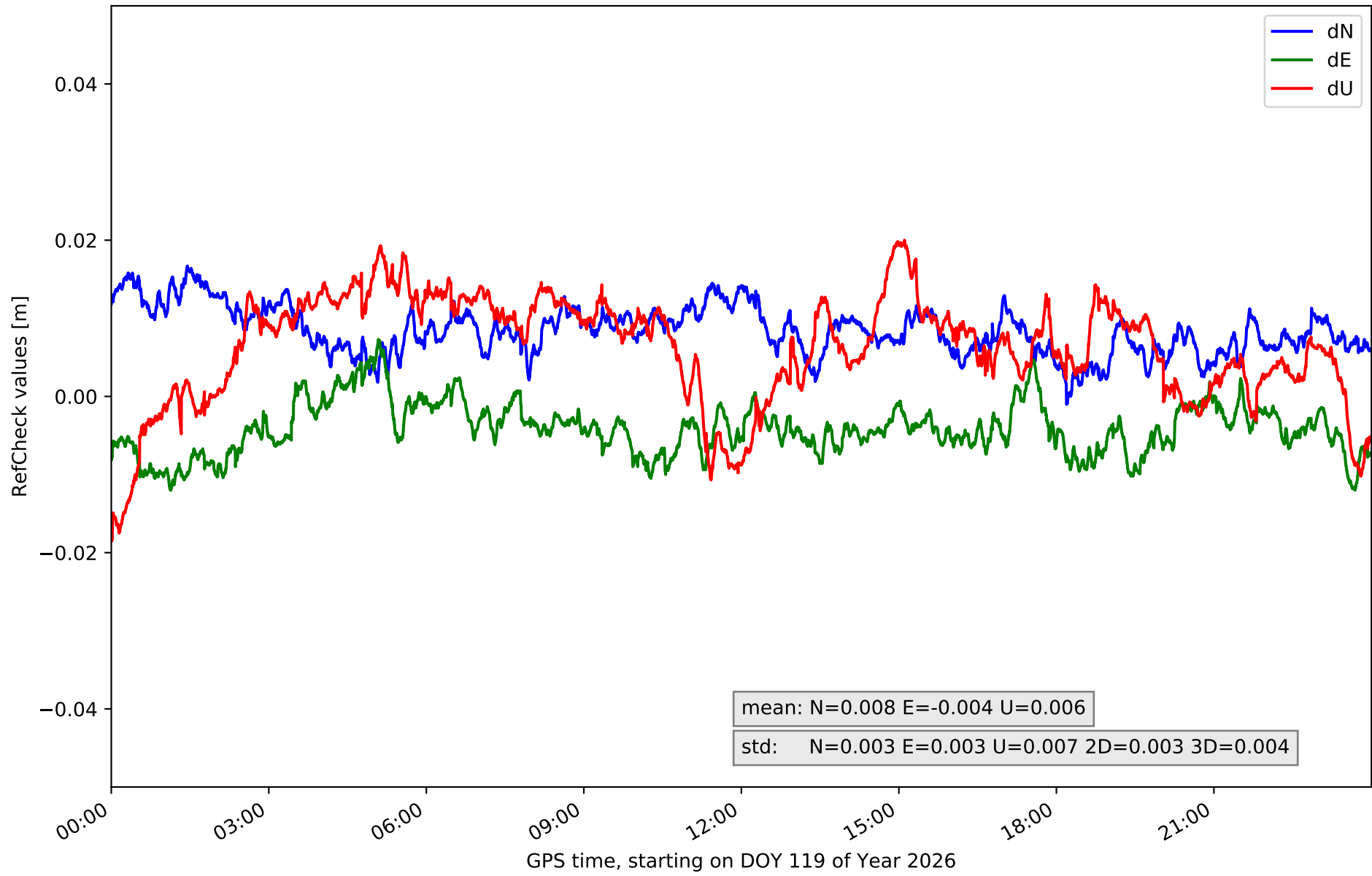

RefCheck for station CABR in network NT13

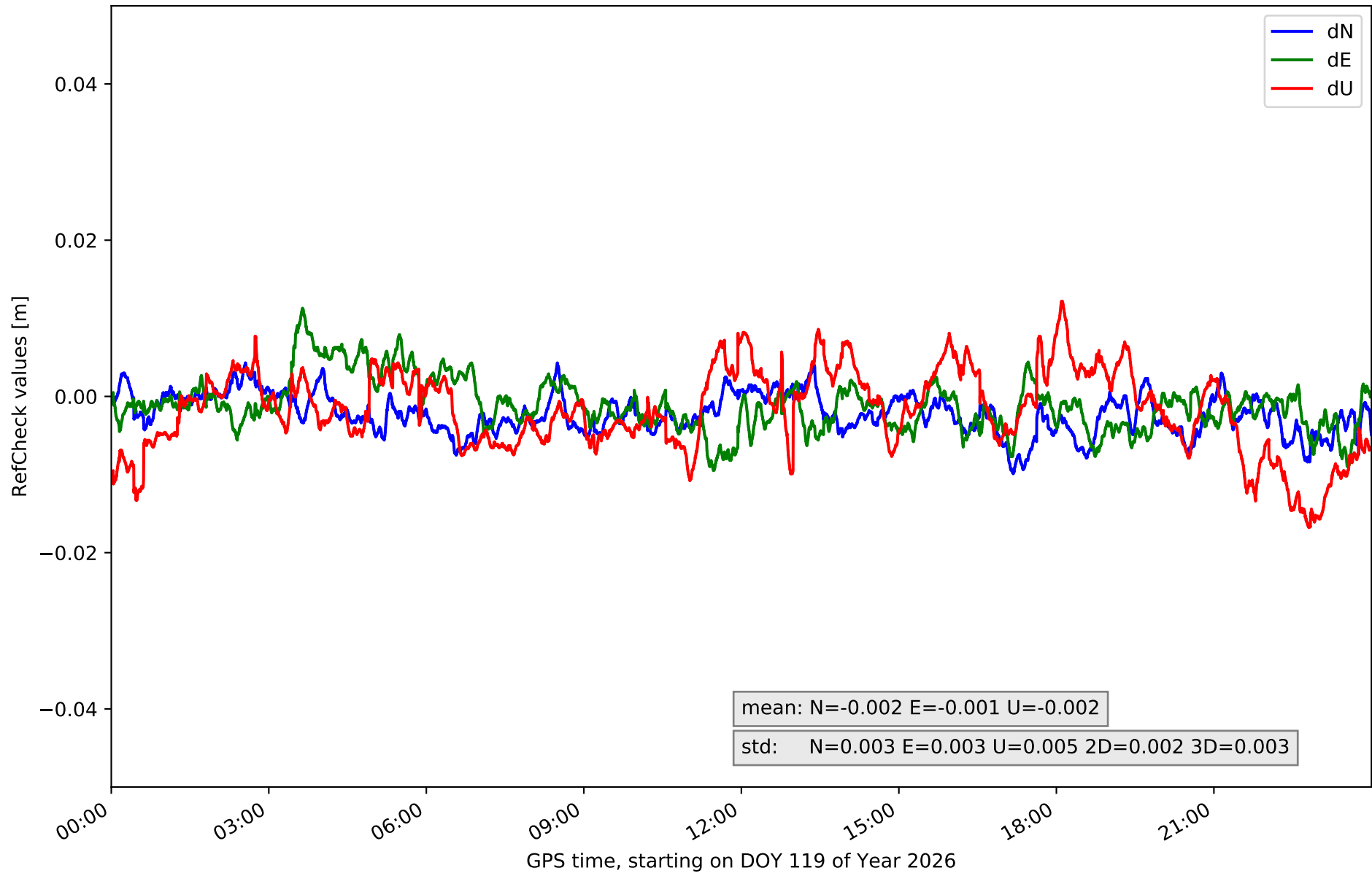

RefCheck for station CAZA in network NT13

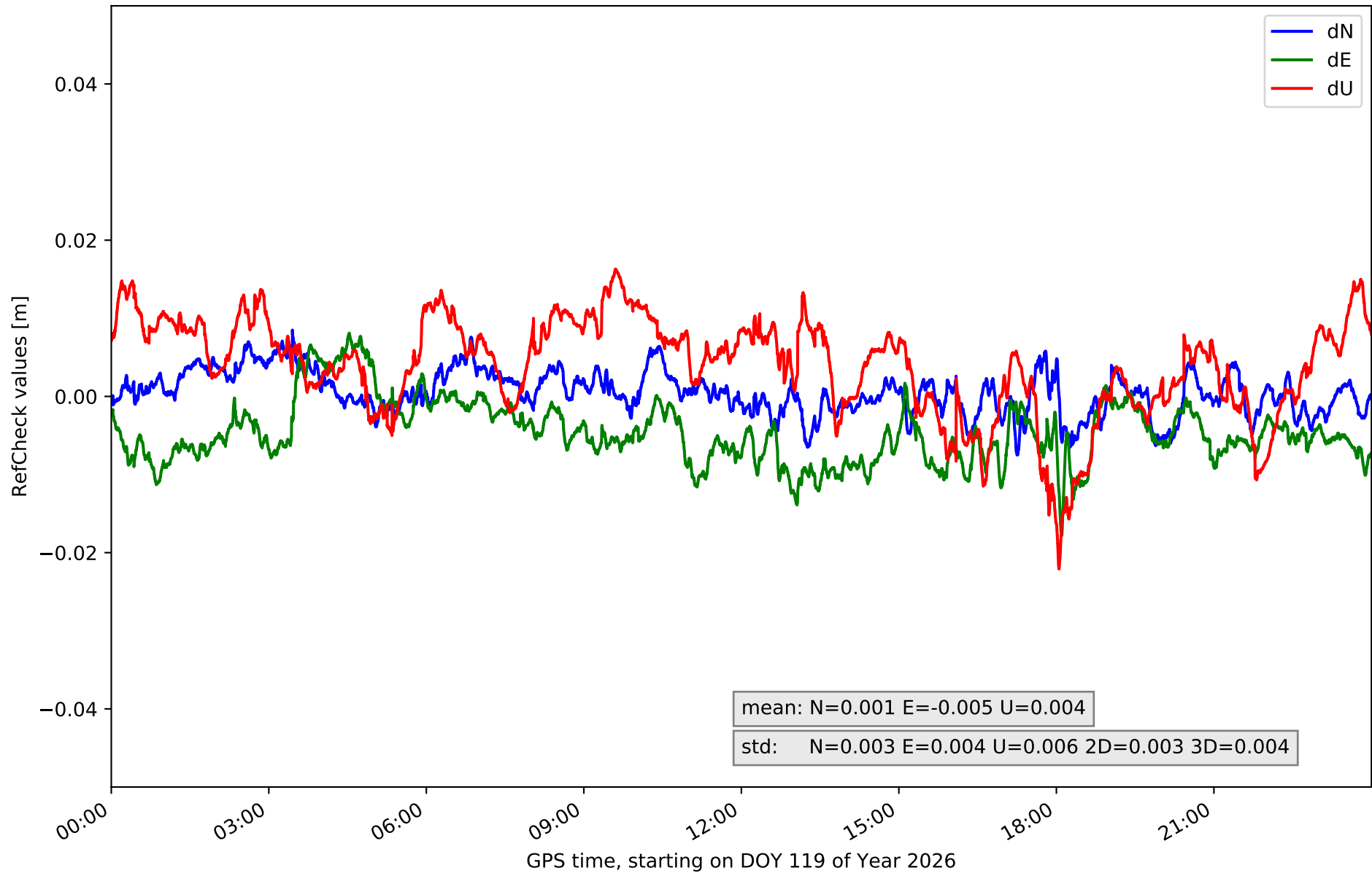

RefCheck for station CEU1 in network NT13

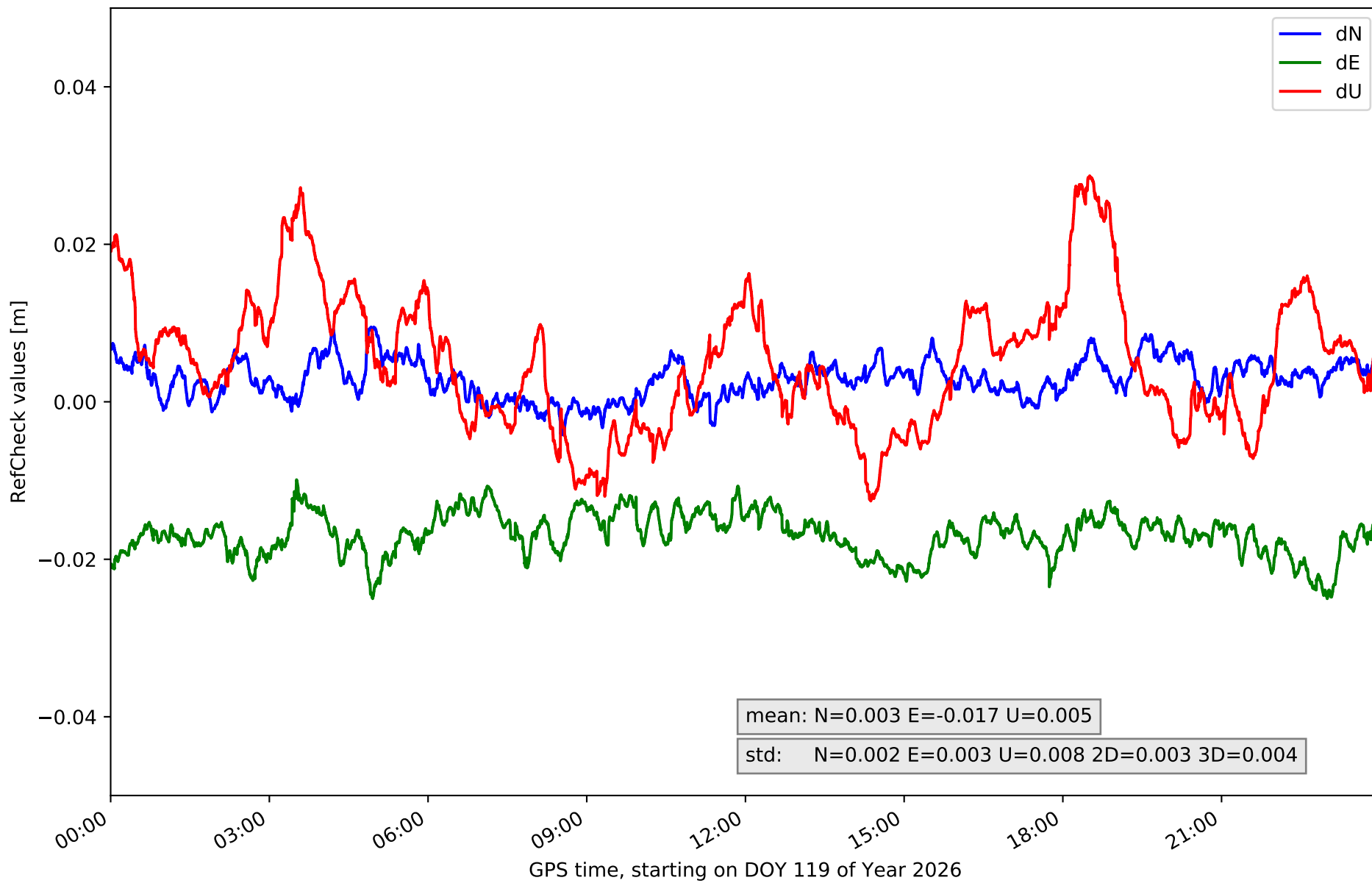

RefCheck for station CRDB in network NT13

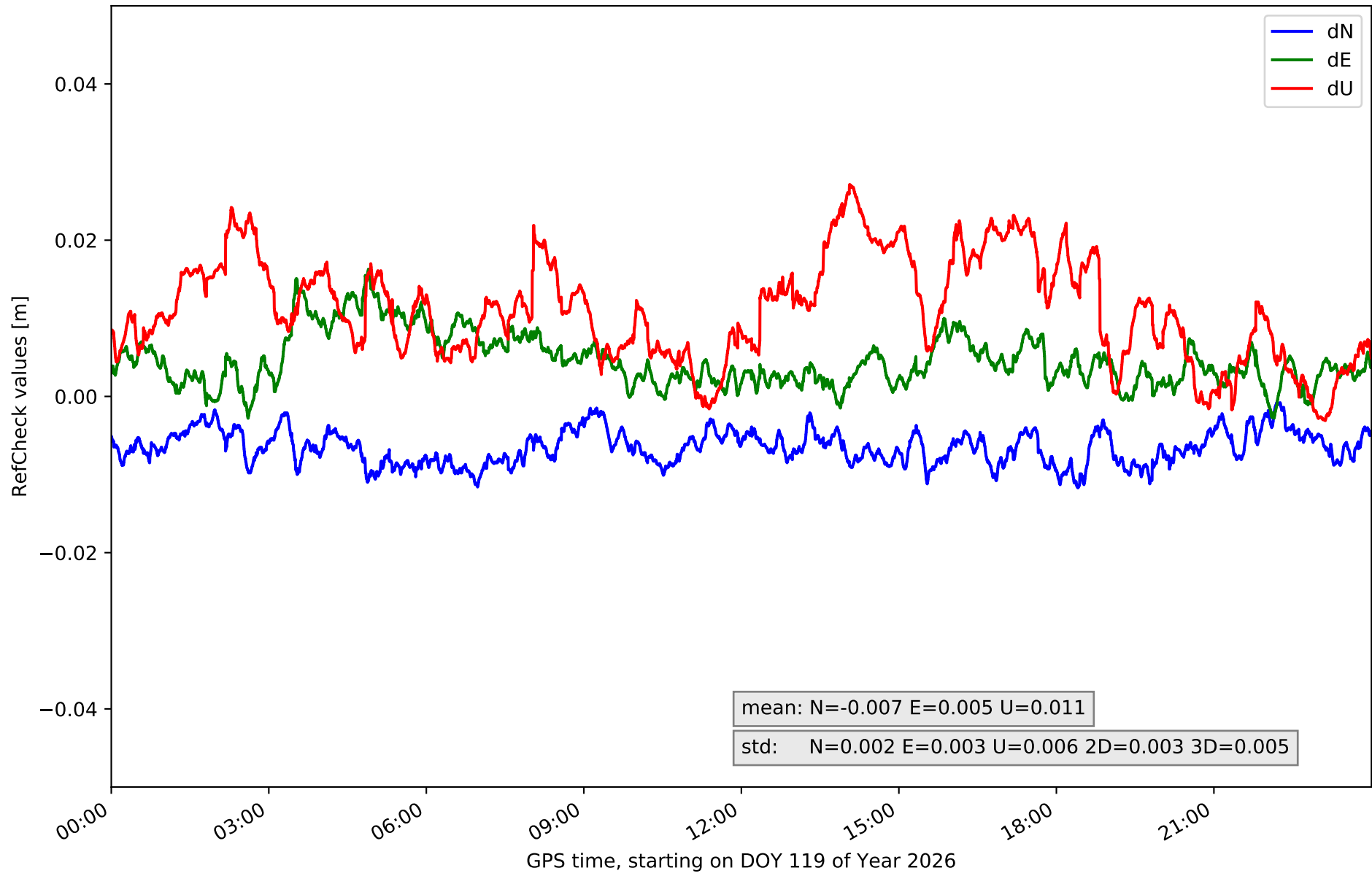

RefCheck for station HUEL in network NT13

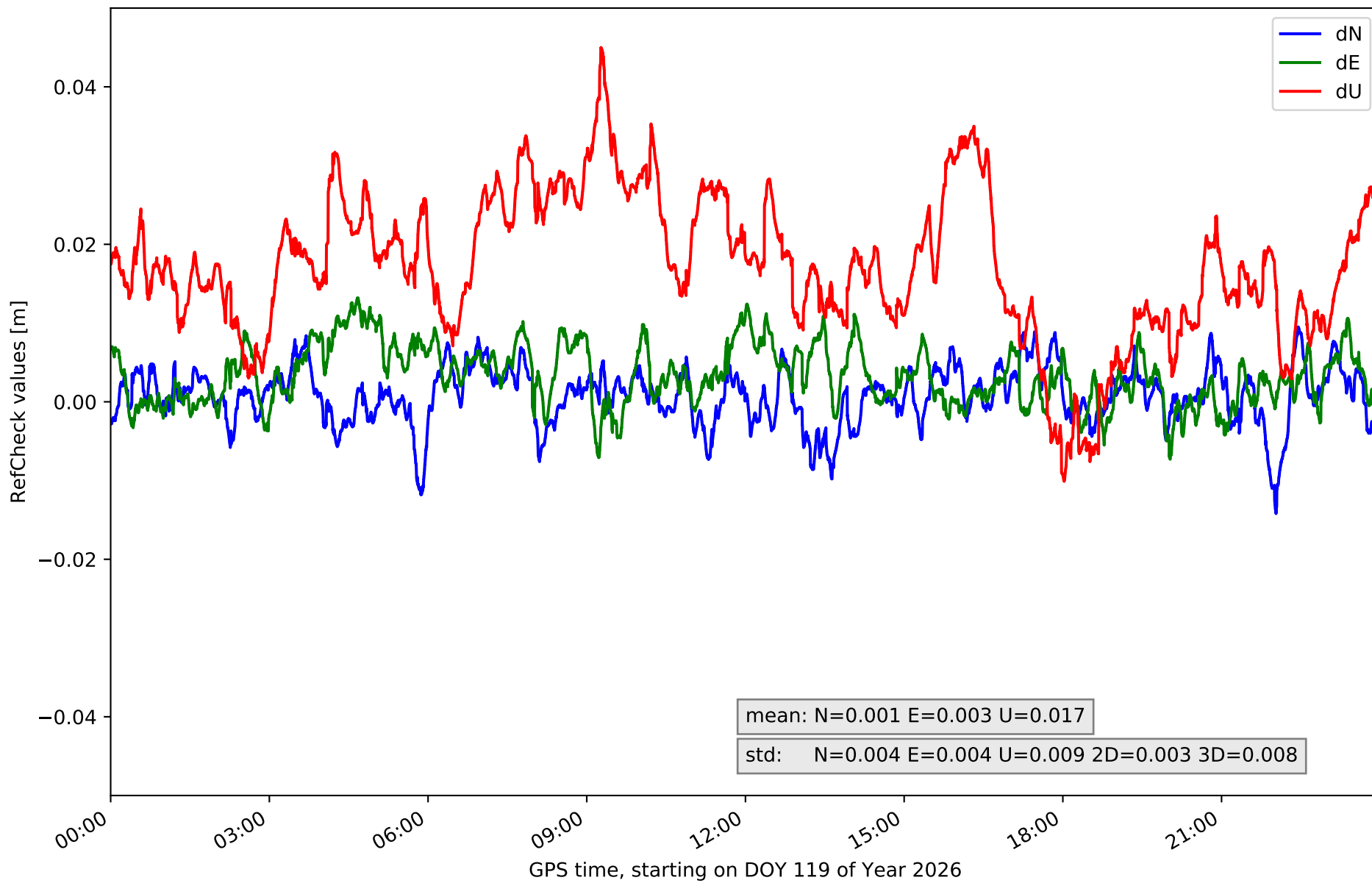

RefCheck for station LEBR in network NT13

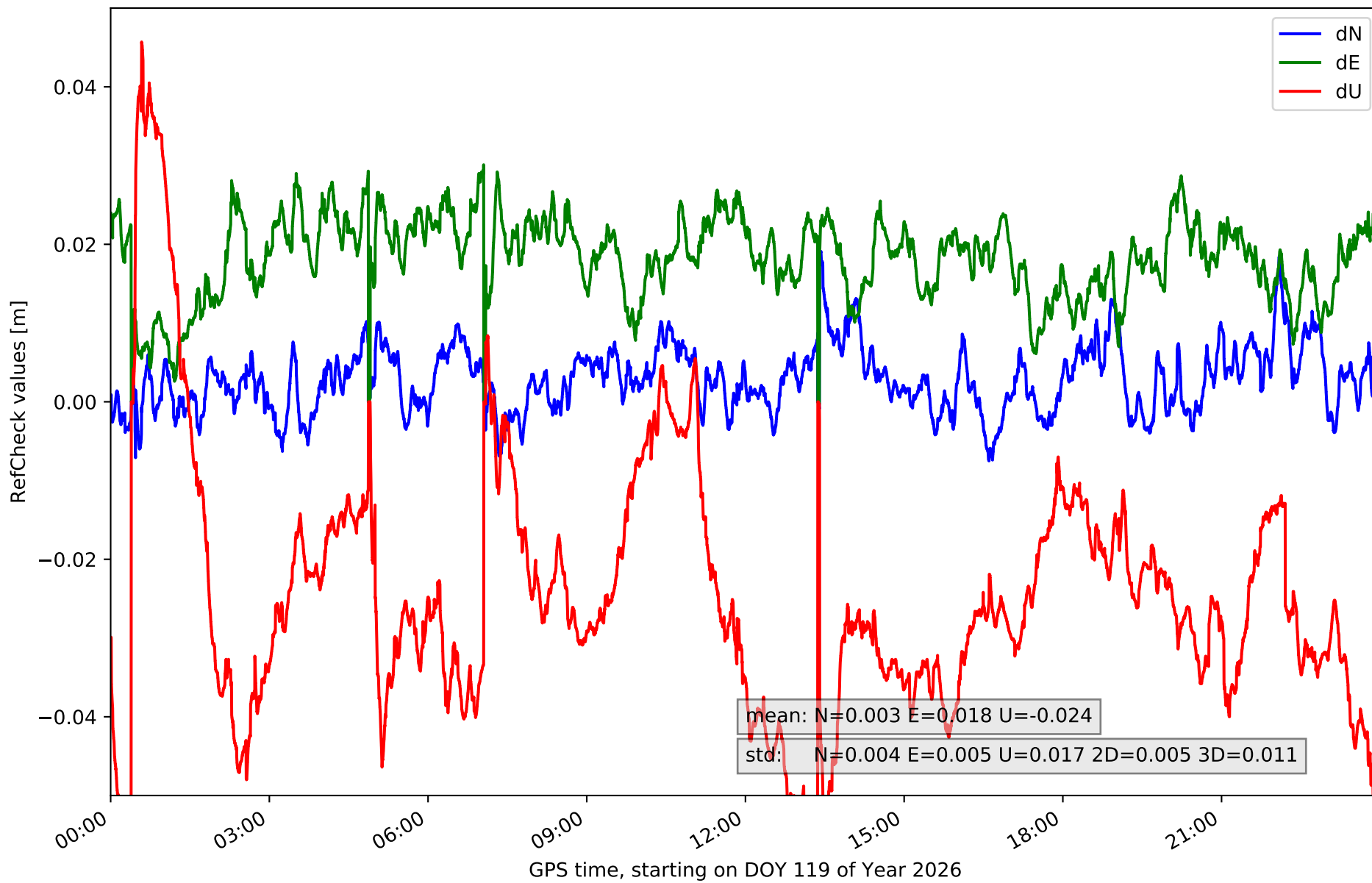

RefCheck for station MALA in network NT13

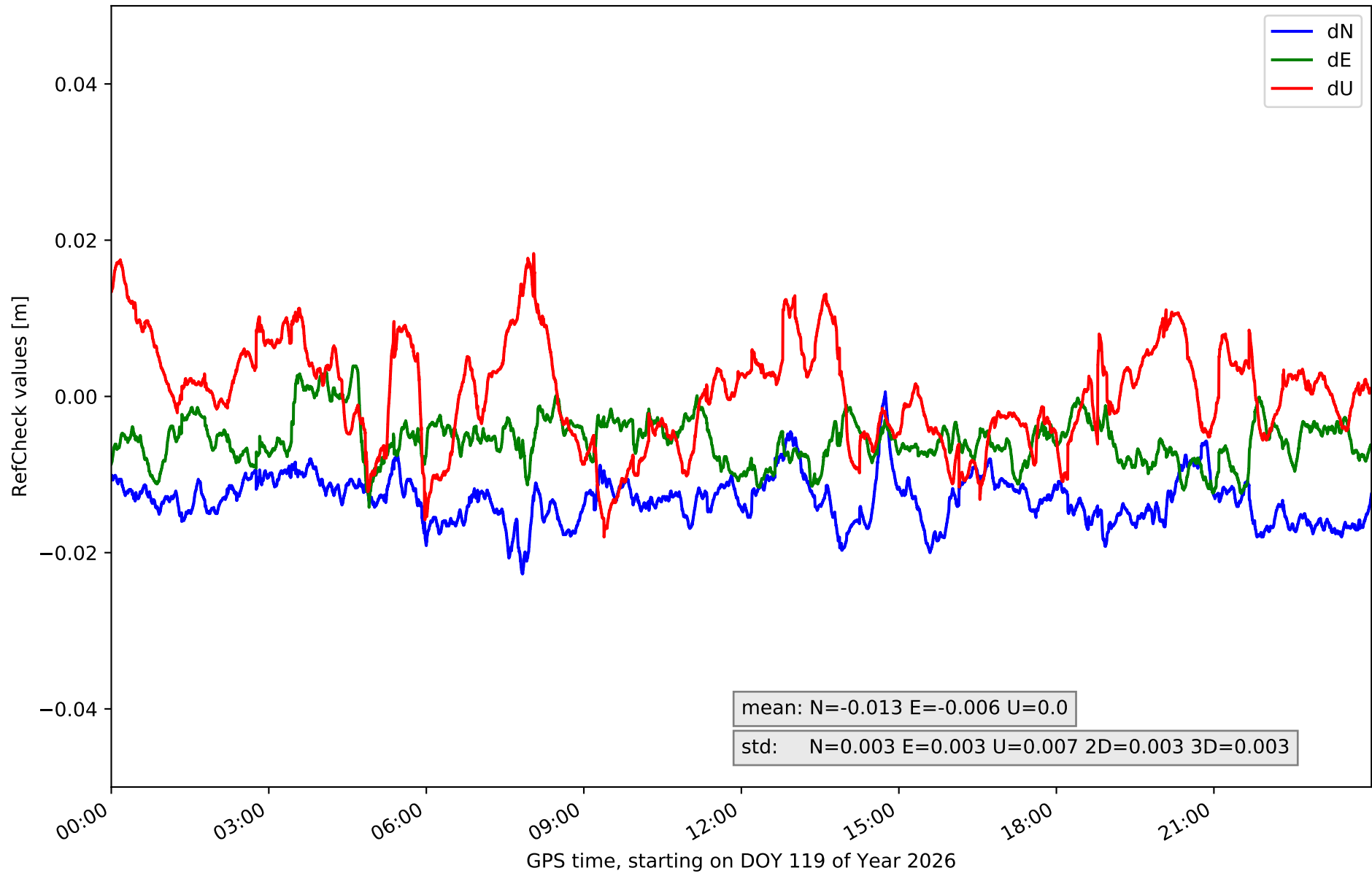

RefCheck for station MOFR in network NT13

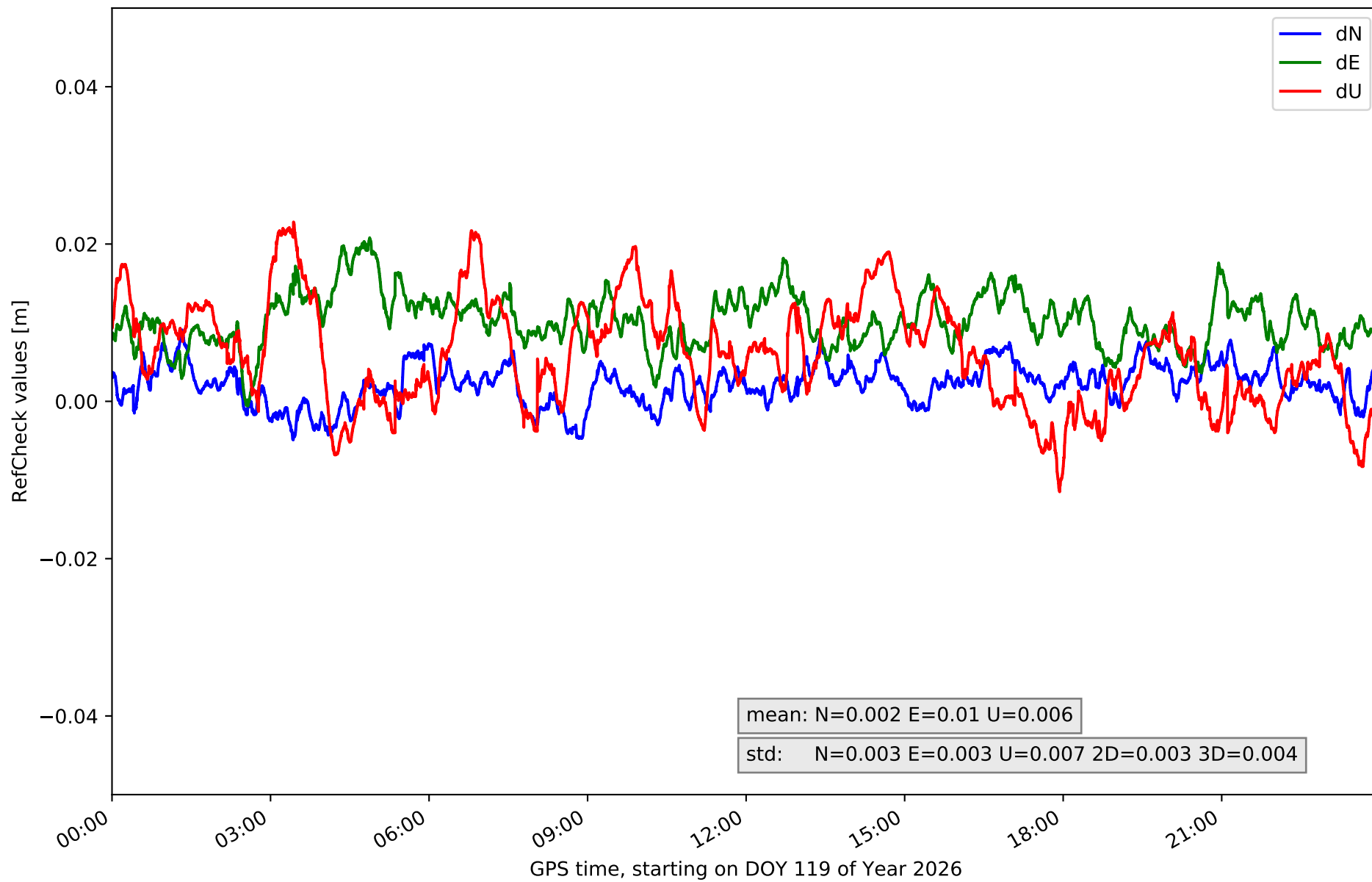

RefCheck for station MOTR in network NT13

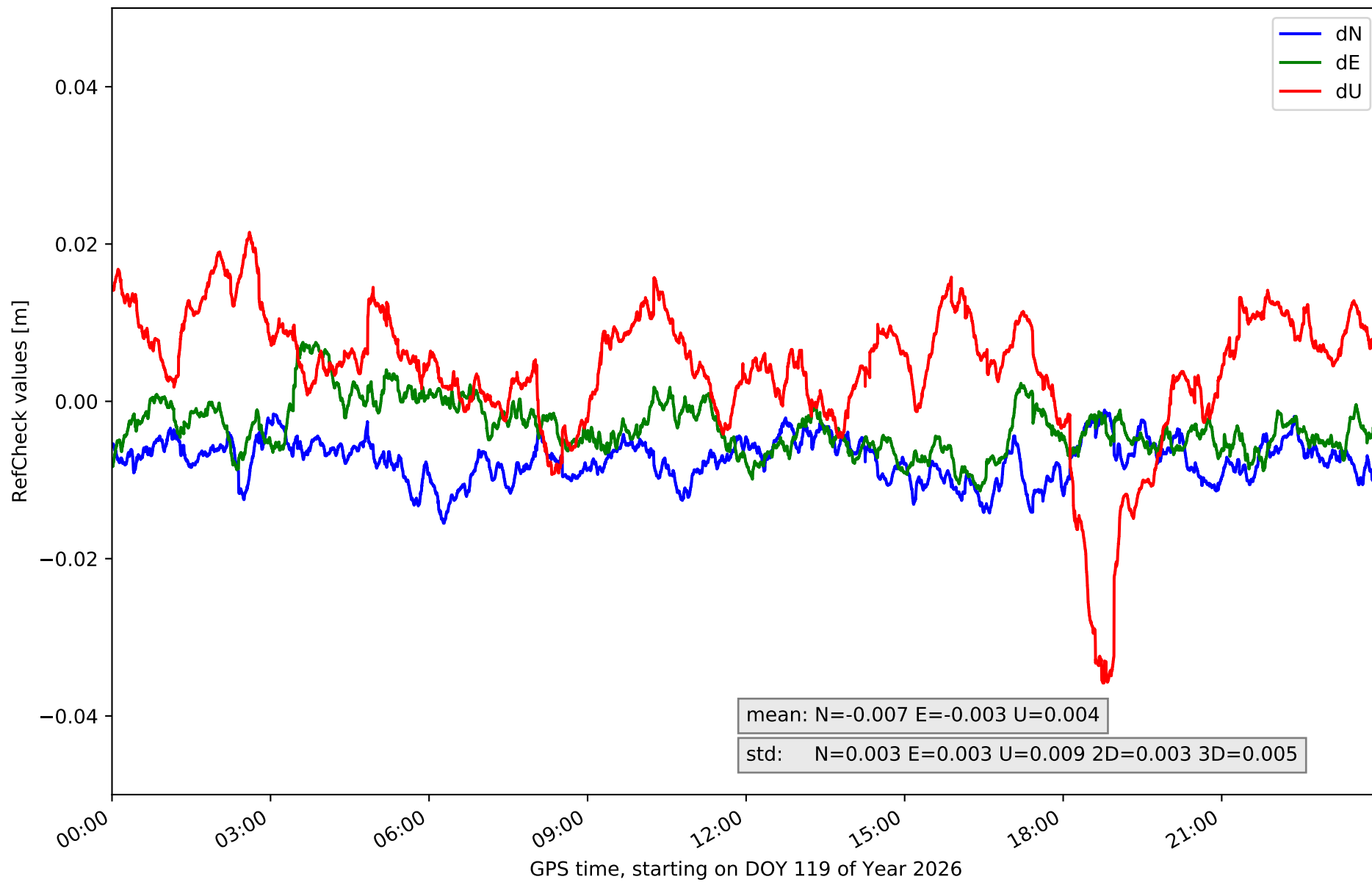

RefCheck for station OSUN in network NT13

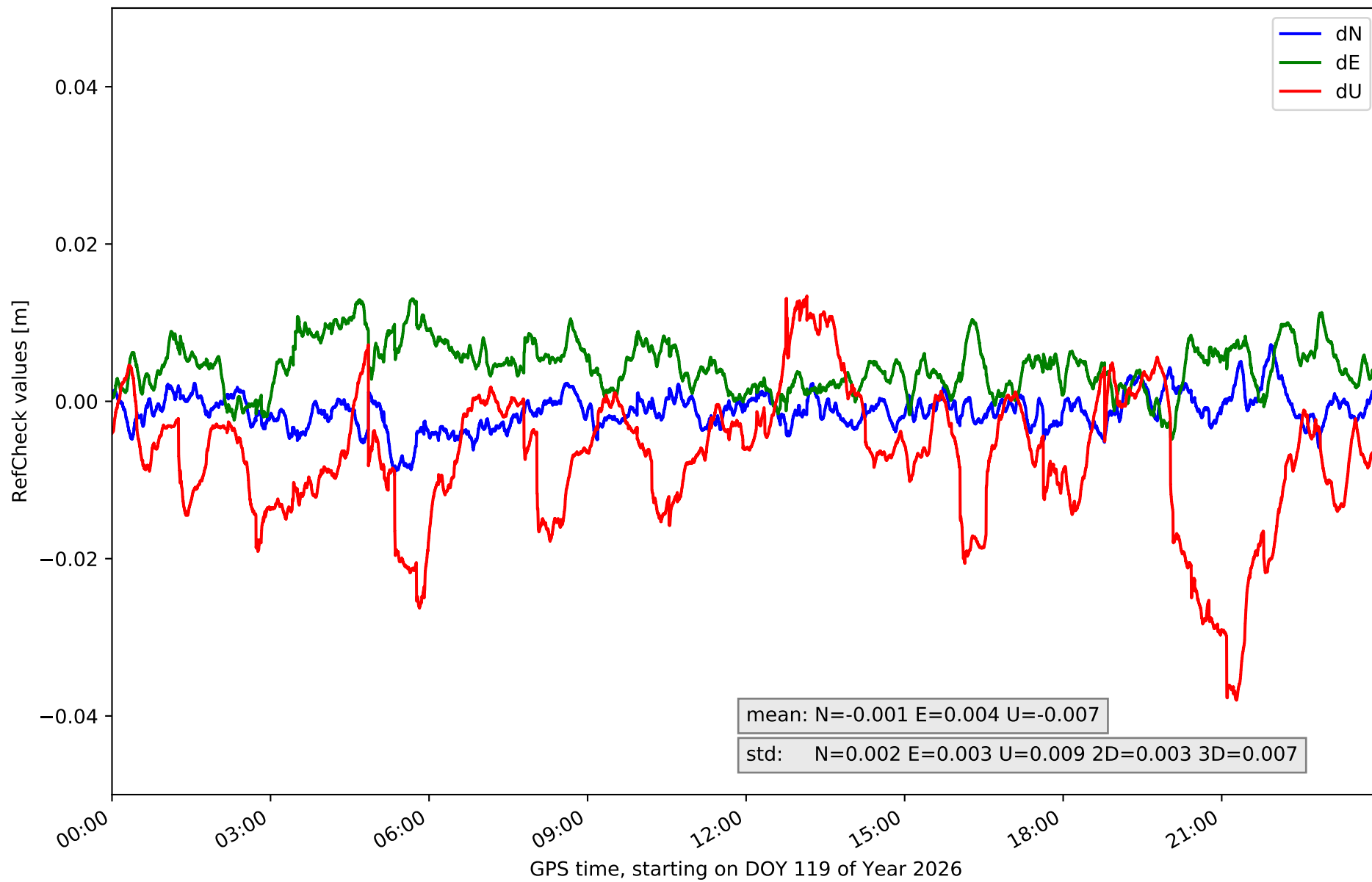

RefCheck for station RON1 in network NT13

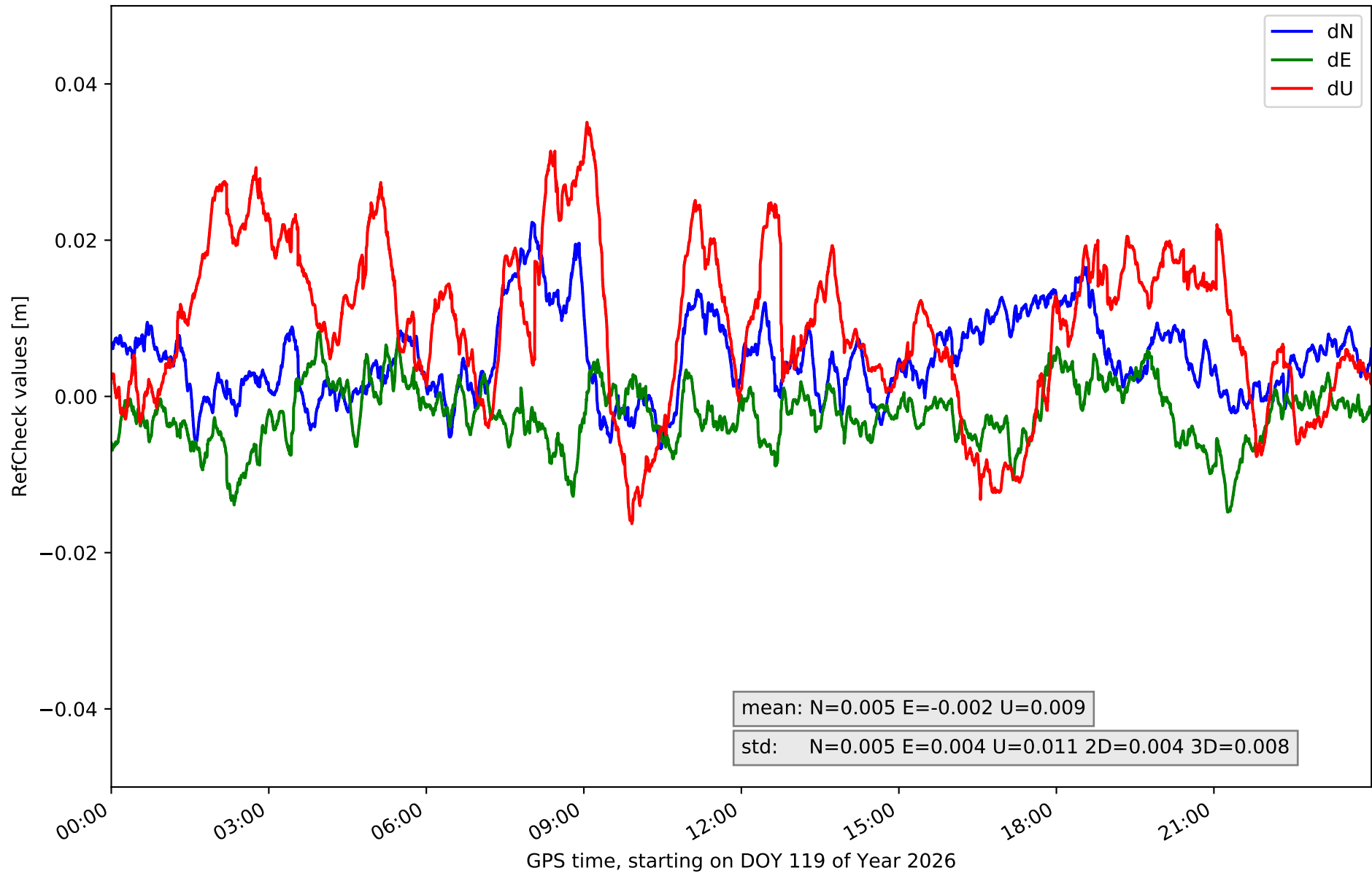

RefCheck for station SEV1 in network NT13

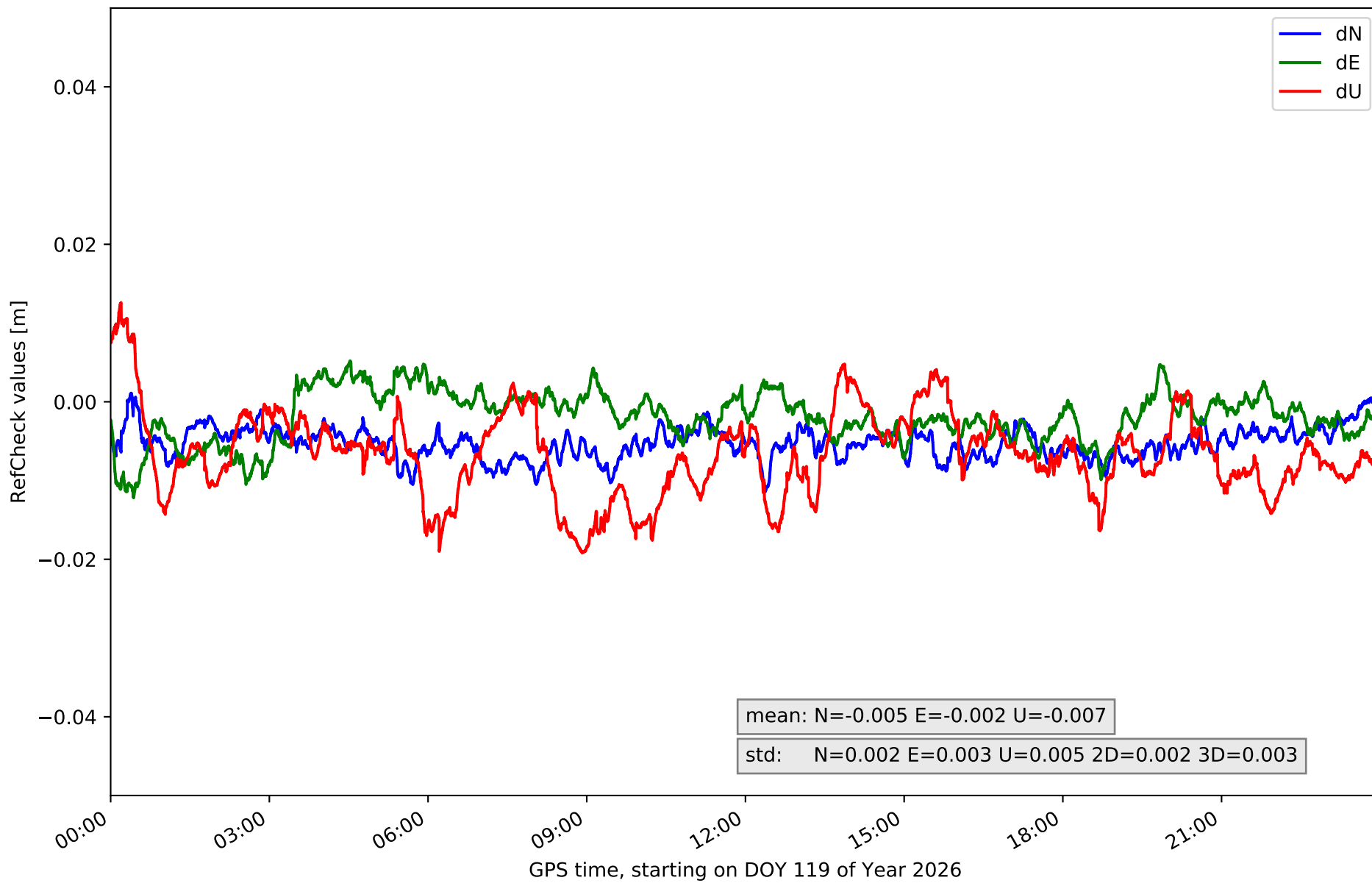

RefCheck for station TAR0 in network NT13

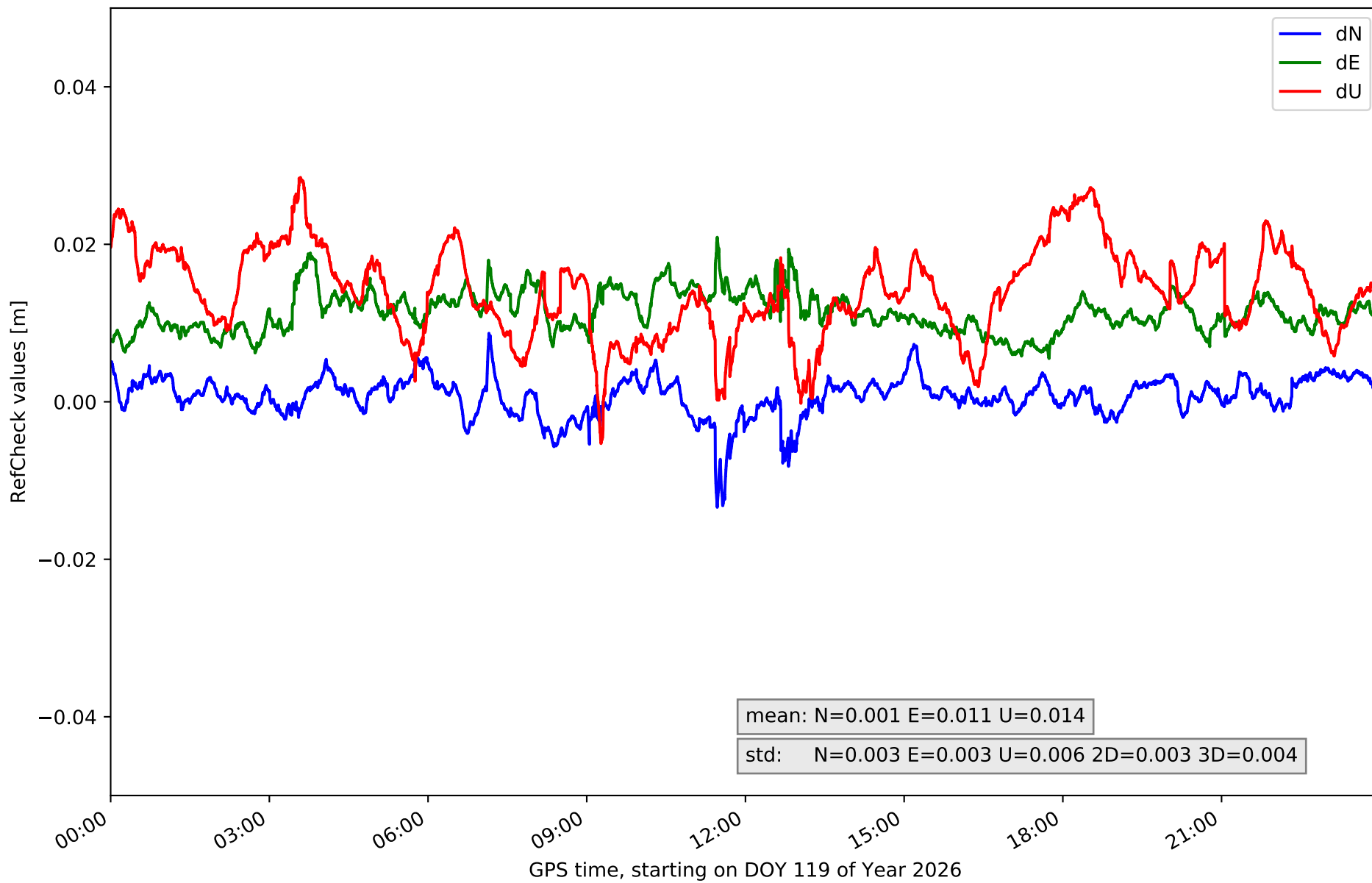

RefCheck for station UCA1 in network NT13

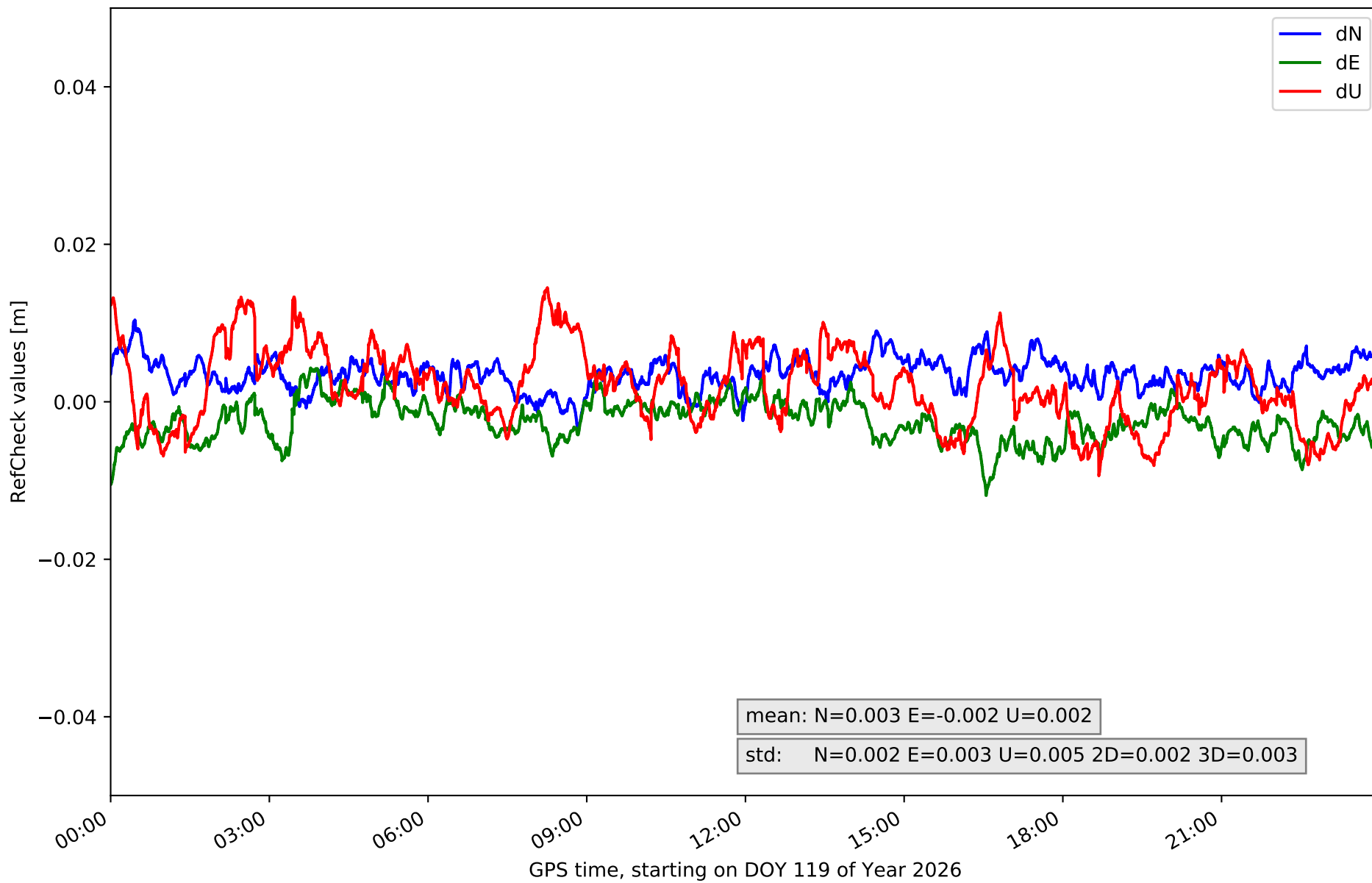

RefCheck values for network NT13

Station	Nmin	Nmax	Nstd	Emin	Emax	Estd	Umin	Umax	Ustd	std2D	std3D	#2D > 0.01	% 2D > 0.01	#3D > 0.02	% 3D > 0.02
ALGC	-0.013	0.019	0.003	-0.043	0.025	0.005	-0.051	0.061	0.016	0.004	0.011	31406	38.8	17805	22.0
AND2	-0.015	0.003	0.003	-0.008	0.014	0.004	-0.016	0.035	0.01	0.003	0.007	8075	10.0	8416	10.4
ARAC	-0.001	0.017	0.003	-0.012	0.007	0.003	-0.018	0.02	0.007	0.003	0.004	36952	45.7	2607	3.2
CABR	-0.01	0.004	0.003	-0.009	0.011	0.003	-0.017	0.012	0.005	0.002	0.003	882	1.1	0	0.0
CAZA	-0.007	0.009	0.003	-0.018	0.008	0.004	-0.022	0.016	0.006	0.003	0.004	7212	8.9	409	0.5
CEU1	-0.004	0.009	0.002	-0.025	-0.01	0.003	-0.013	0.029	0.008	0.003	0.004	80856	100.0	32259	39.9
CRDB	-0.012	-0.001	0.002	-0.003	0.016	0.003	-0.003	0.027	0.006	0.003	0.005	21289	26.3	14949	18.5
HUEL	-0.014	0.009	0.004	-0.007	0.013	0.004	-0.01	0.045	0.009	0.003	0.008	6364	7.9	35254	43.6
LEBR	-0.007	0.019	0.004	-0.0	0.03	0.005	-0.061	0.046	0.017	0.005	0.011	75875	93.8	70629	87.3
MALA	-0.023	0.001	0.003	-0.014	0.004	0.003	-0.018	0.018	0.007	0.003	0.003	77829	96.2	4769	5.9
MOFR	-0.005	0.009	0.003	-0.001	0.021	0.003	-0.011	0.023	0.007	0.003	0.004	47104	58.2	6116	7.6
MOTR	-0.015	-0.001	0.003	-0.011	0.007	0.003	-0.036	0.021	0.009	0.003	0.005	23160	28.6	3365	4.2
OSUN	-0.009	0.007	0.002	-0.005	0.013	0.003	-0.038	0.013	0.009	0.003	0.007	6026	7.5	8316	10.3
RON1	-0.007	0.022	0.005	-0.015	0.008	0.004	-0.016	0.035	0.011	0.004	0.008	19795	24.5	19787	24.5
SEV1	-0.011	0.001	0.002	-0.012	0.005	0.003	-0.019	0.013	0.005	0.002	0.003	4487	5.5	103	0.1
TAR0	-0.013	0.009	0.003	0.005	0.021	0.003	-0.005	0.029	0.006	0.003	0.004	57924	71.6	28822	35.6
UCA1	-0.004	0.01	0.002	-0.012	0.004	0.003	-0.009	0.015	0.005	0.002	0.003	1762	2.2	0	0.0
Mean	-0.01	0.009	0.003	-0.011	0.012	0.003	-0.021	0.027	0.008	0.003	0.006	29823.4	36.9	14918.0	18.4
Min/Max	-0.023	0.022	0.005	-0.043	0.03	0.005	-0.061	0.061	0.017	0.005	0.011	80856	100.0	70629	87.3

fixing statistic for network NT13

fixing percentage of	all GNSS	G	R	E	C
using threshold 0.3	93.4	95.6	94.3	95.9	87.7
considering satellites with dual-frequency fixed	92.8	93.0	92.1	94.4	90.6
considering all signals separately	93.0	93.0	92.2	94.7	89.8