

summary for network N01T

timeperiod chosen: from 2026-04-29-00:00:00 until 2026-04-29-23:59:59

average update rate (durations larger than 15 seconds considered as observation gap): 1.2 seconds

average fixing percentage with threshold set to 0.3: 92.7 percent

stations available: 18 of 18

station information:

station ALMZ:	antenna: LEIAR20	LEIM	receiver: LEICA GR50	height: 1019.452
station ARAJ:	antenna: LEIAR20	LEIM	receiver: LEICA GR50	height: 580.921
station ARSP:	antenna: GPPNULLANTENNA	NONE	receiver: LEICA GR50	height: 638.139
station AVI2:	antenna: TRM59900.00	SCIS	receiver: TRIMBLE NETR9	height: 1206.515
station BUIT:	antenna: TRM57971.00	TZGD	receiver: TRIMBLE NETR9	height: 1032.705
station GMSR:	antenna: GPPNULLANTENNA	NONE	receiver: TRIMBLE R750	height: 864.057
station IGNE:	antenna: LEIAT504GG	LEIS	receiver: LEICA GR50	height: 766.956
station LABG:	antenna: SEPCHOKE_B3E6	SPKE	receiver: SEPT POLARX5	height: 763.865
station OLM1:	antenna: TRM59900.00	SCIS	receiver: TRIMBLE NETR9	height: 829.129
station ORUS:	antenna: TRM57971.00	TZGD	receiver: TRIMBLE NETR9	height: 862.752
station MAD1:	antenna: LEIAR20	LEIM	receiver: LEICA GR50	height: 724.483
station NVDA:	antenna: GPPNULLANTENNA	NONE	receiver: TRIMBLE R750	height: 933.478
station PEN1:	antenna: GPPNULLANTENNA	NONE	receiver: LEICA GR30	height: 814.558
station RIA1:	antenna: TRM59900.00	SCIS	receiver: TRIMBLE NETR9	height: 1263.778
station SGVA:	antenna: GPPNULLANTENNA	NONE	receiver: LEICA GR50	height: 1076.312
station SMDV:	antenna: TPSCR.G3	TPSH	receiver: TPS NET-G5	height: 670.791
station TALV:	antenna: TPSCR.G5	TPSH	receiver: TPS NET-G5	height: 458.35
station YEB1:	antenna: LEIAR25	NONE	receiver: LEICA GR25	height: 975.396

Processing rate in network N01T

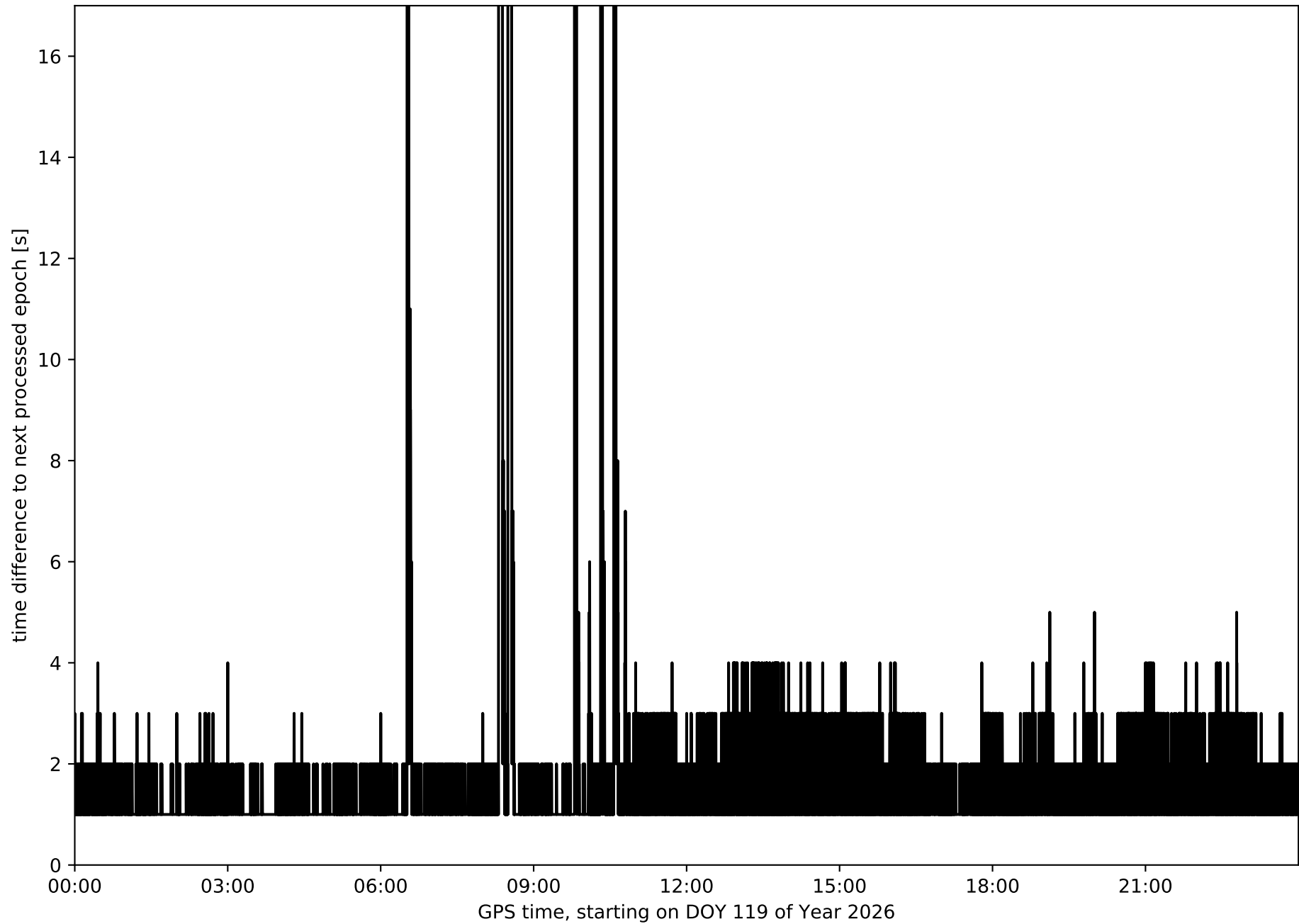

Histogram of the processing rate in network N01T (durations larger 15 seconds neglected)

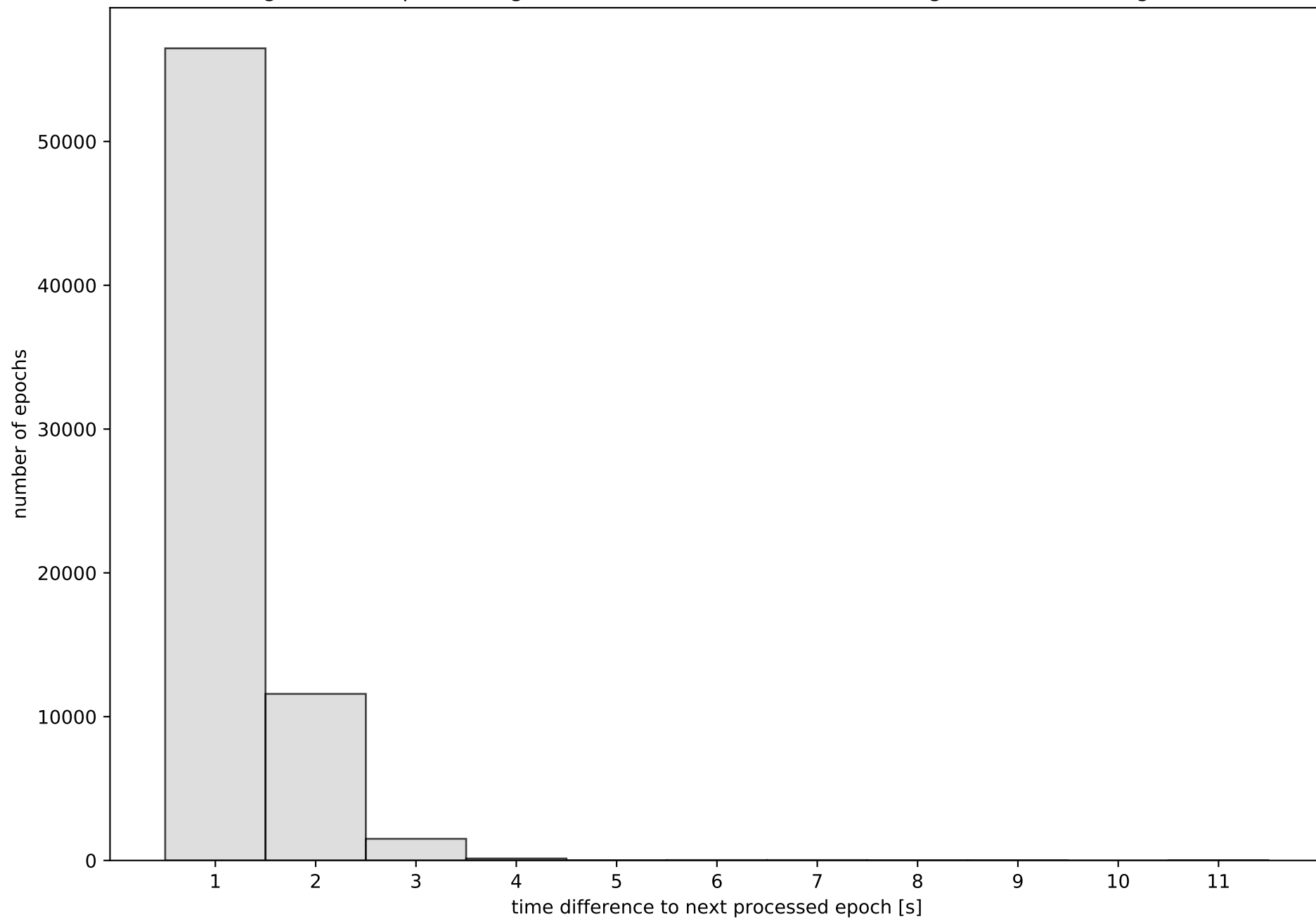

Network N01T with threshold set to 0.3

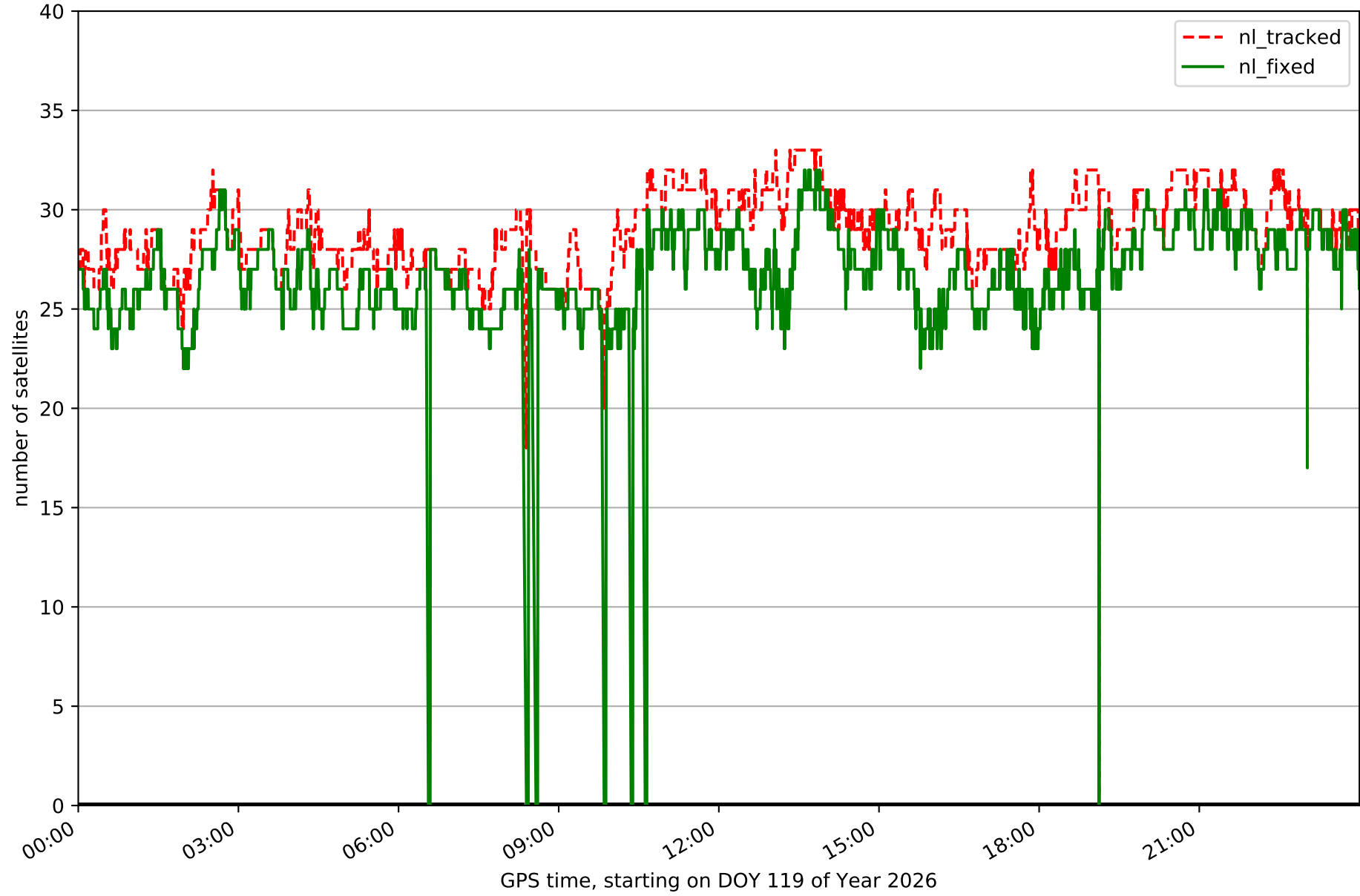

Fixing percentage of satellites in network N01T with threshold set to 0.3

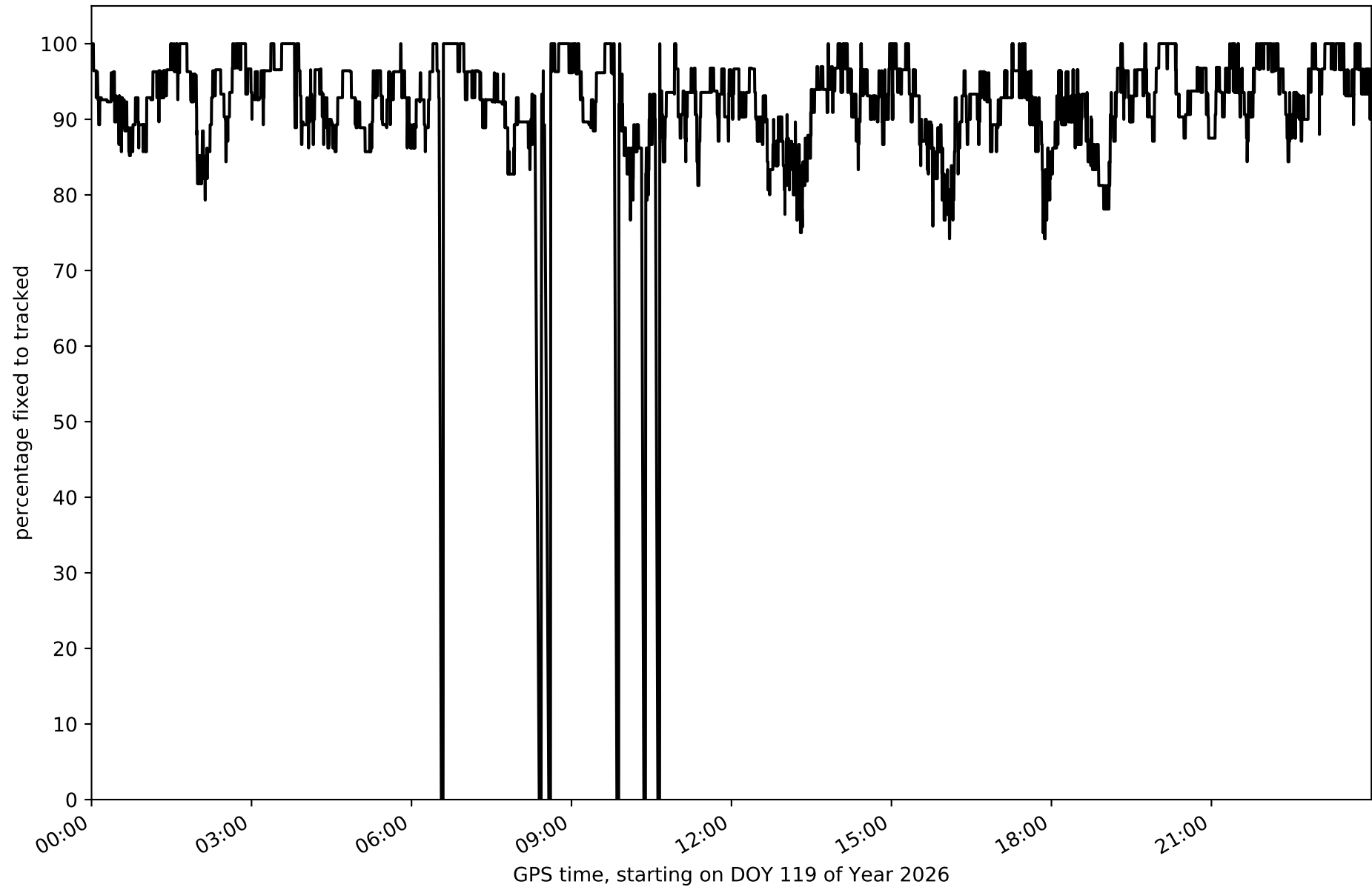

Network N01T - only GPS with threshold set to 0.3

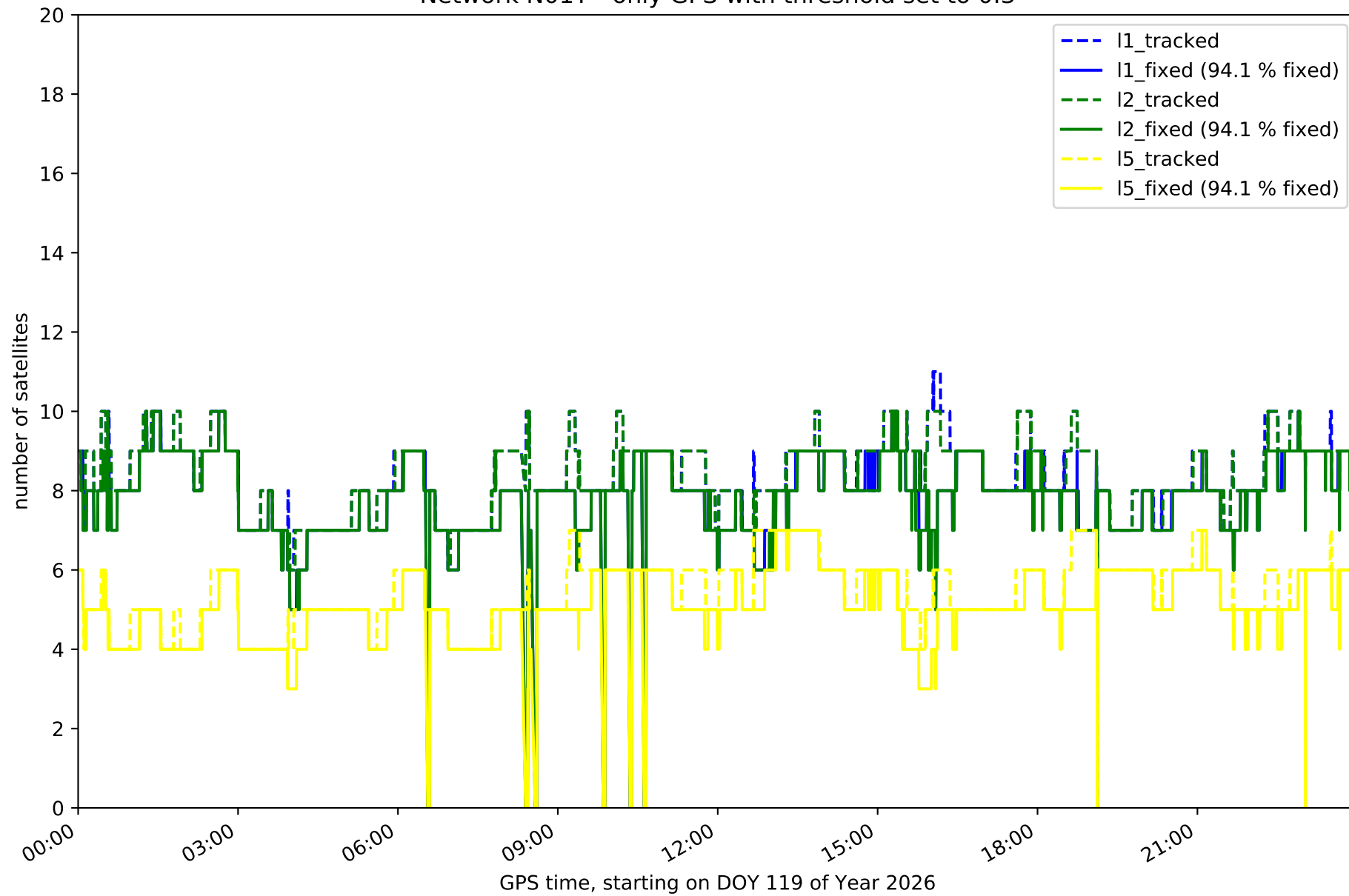

Network N01T - only GLONASS with threshold set to 0.3

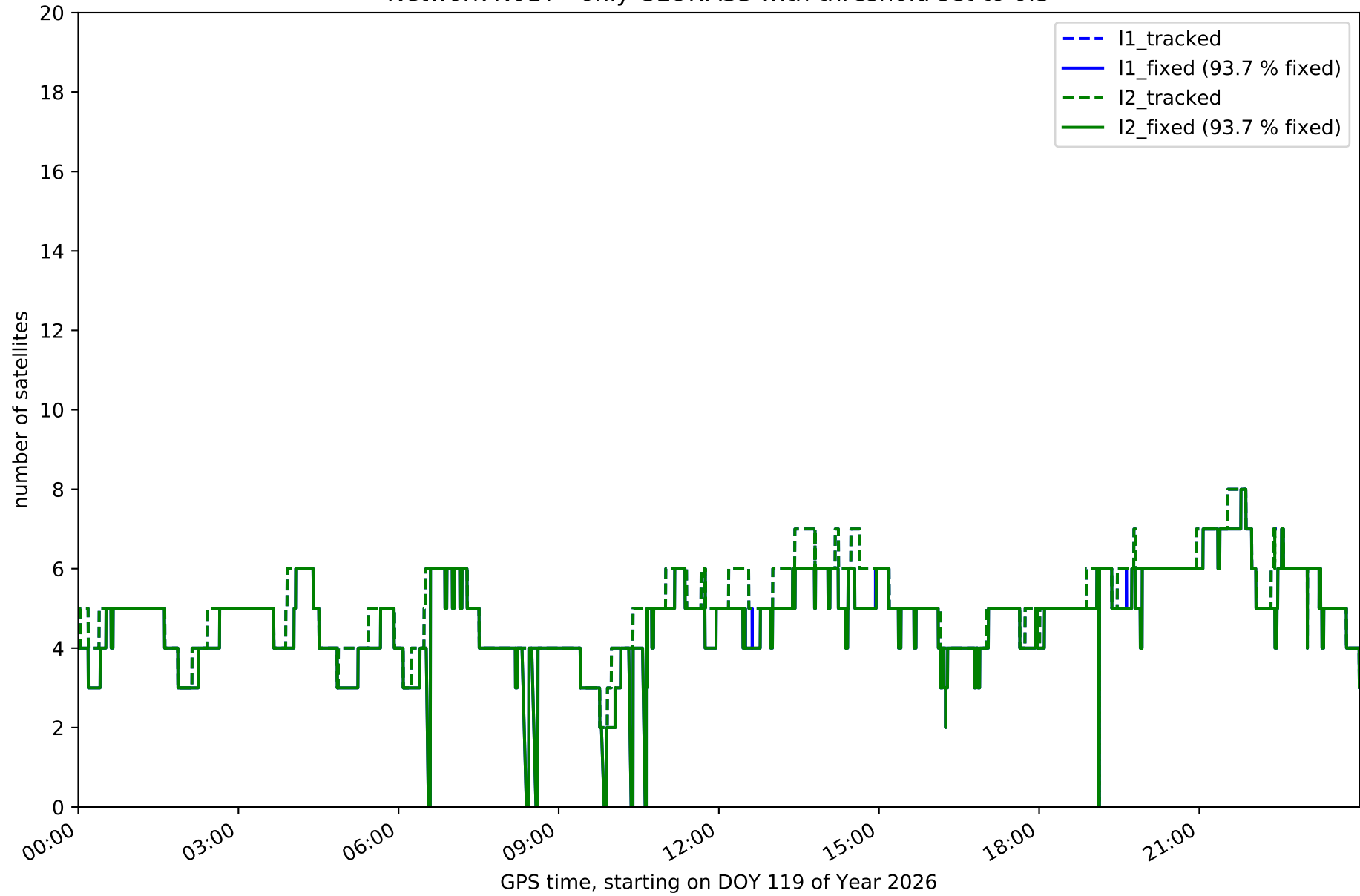

Network N01T - only BDS with threshold set to 0.3

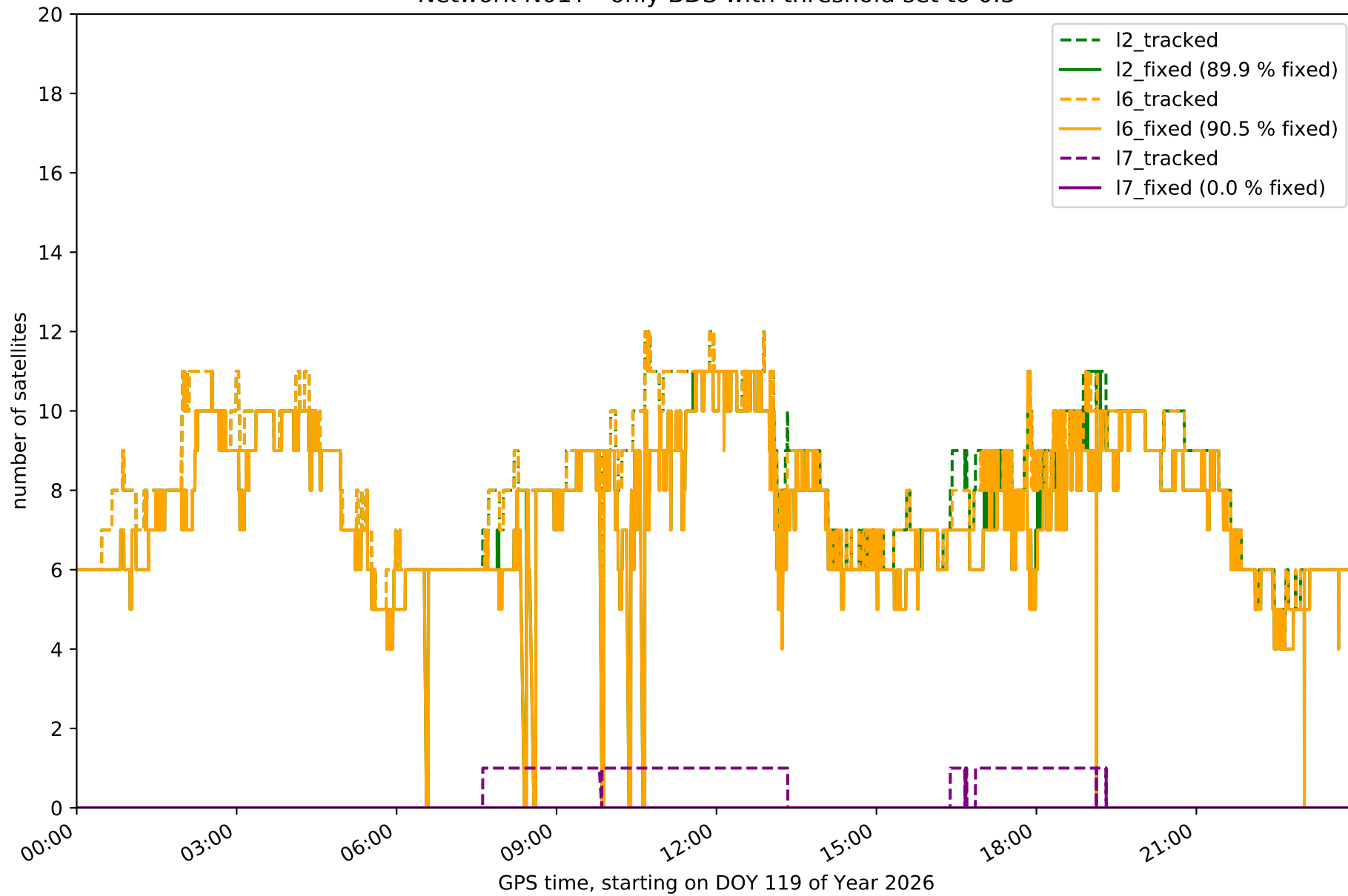

Network N01T - only Galileo with threshold set to 0.3

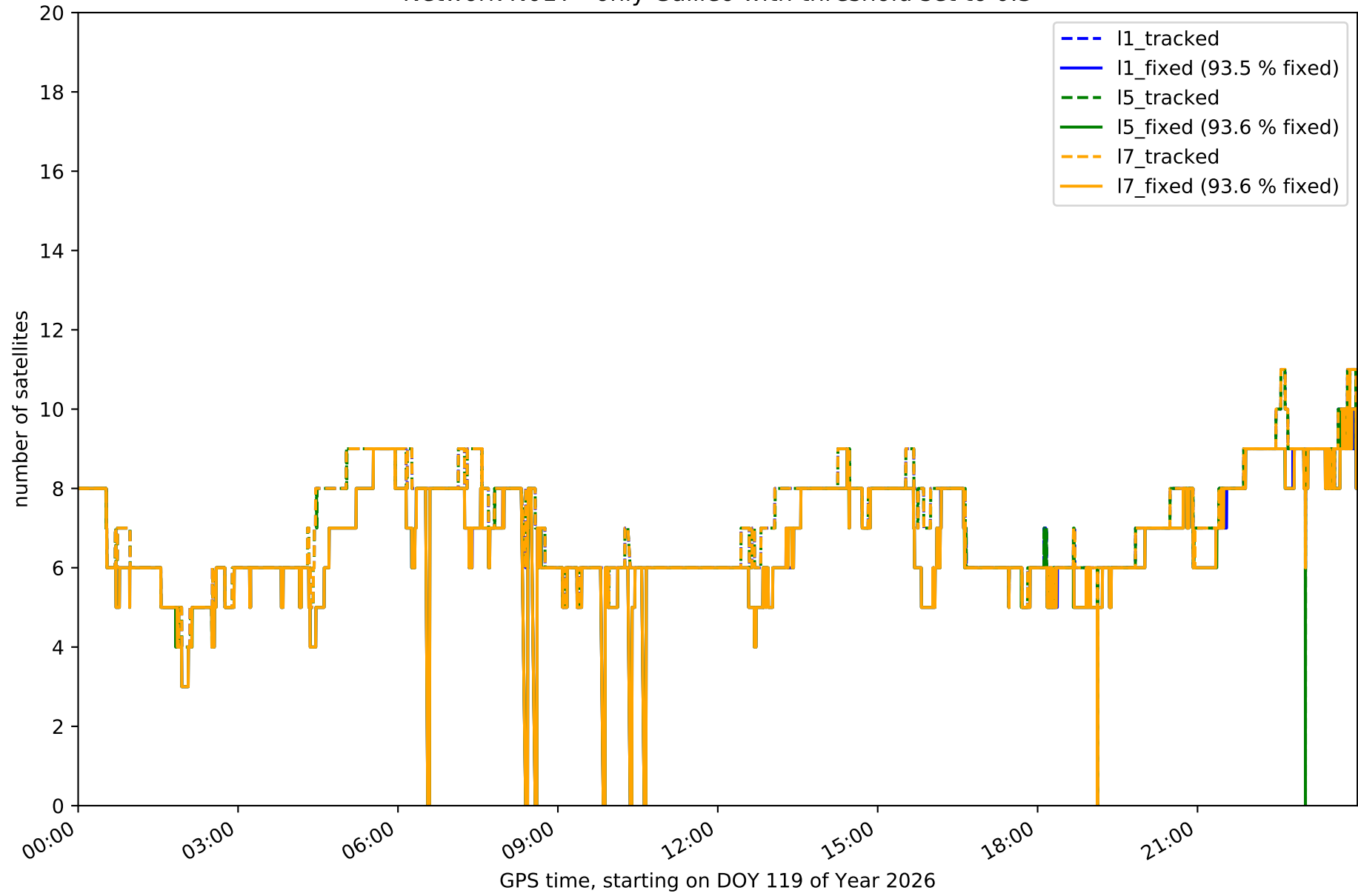

Station ALMZ in network N01T

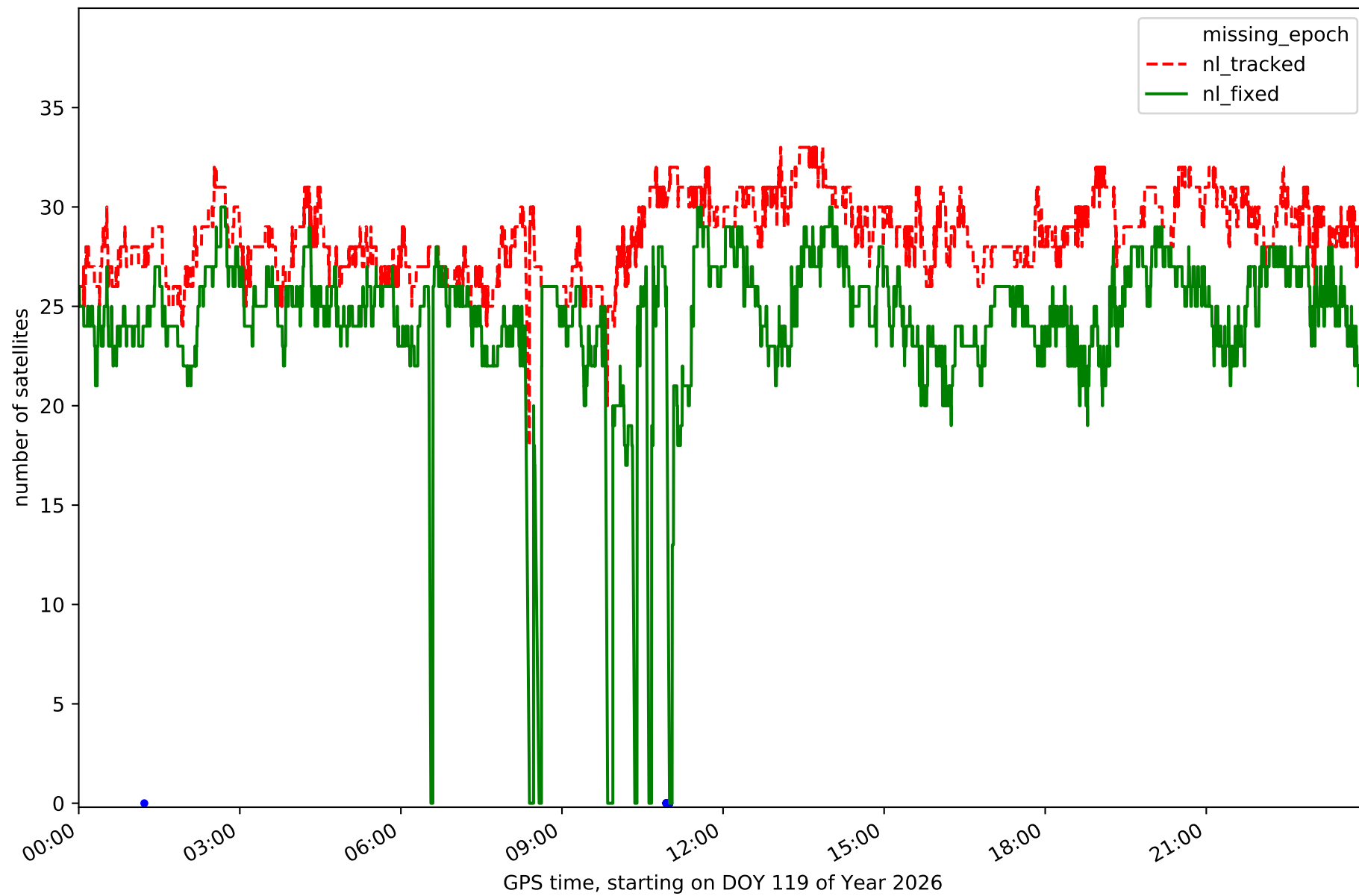

Station ARAJ in network N01T

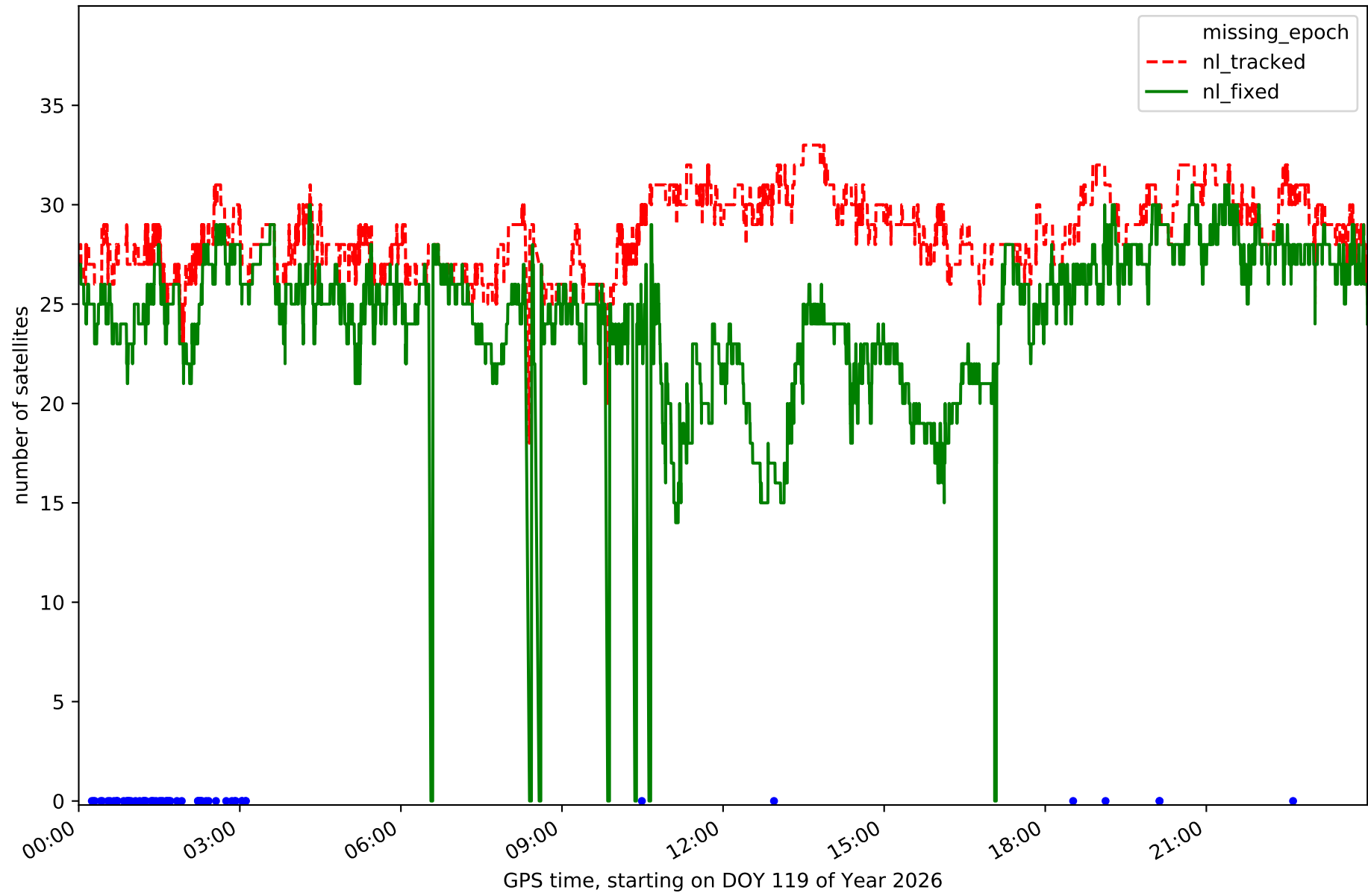

Station ARSP in network N01T

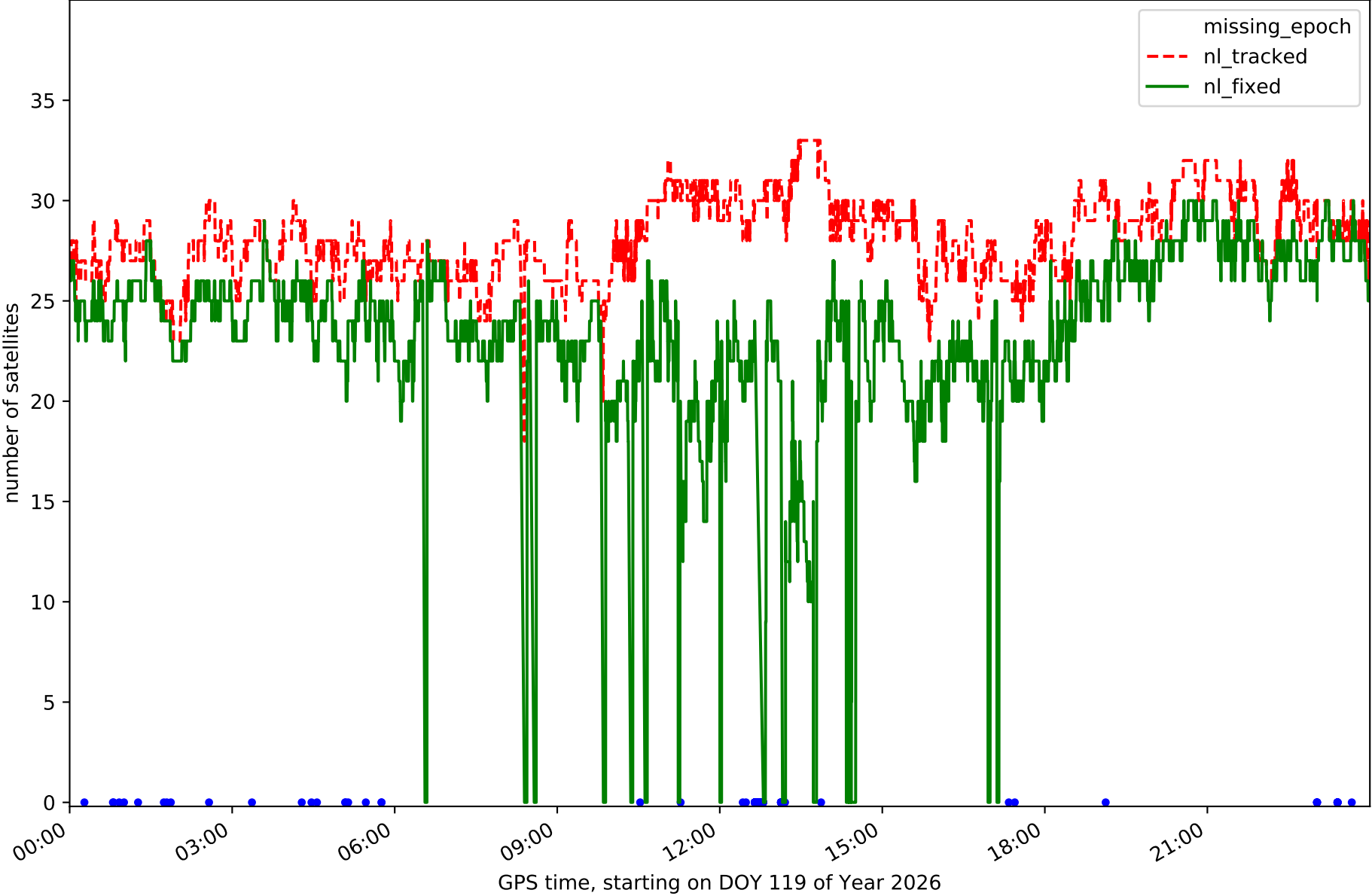

Station AVI2 in network N01T

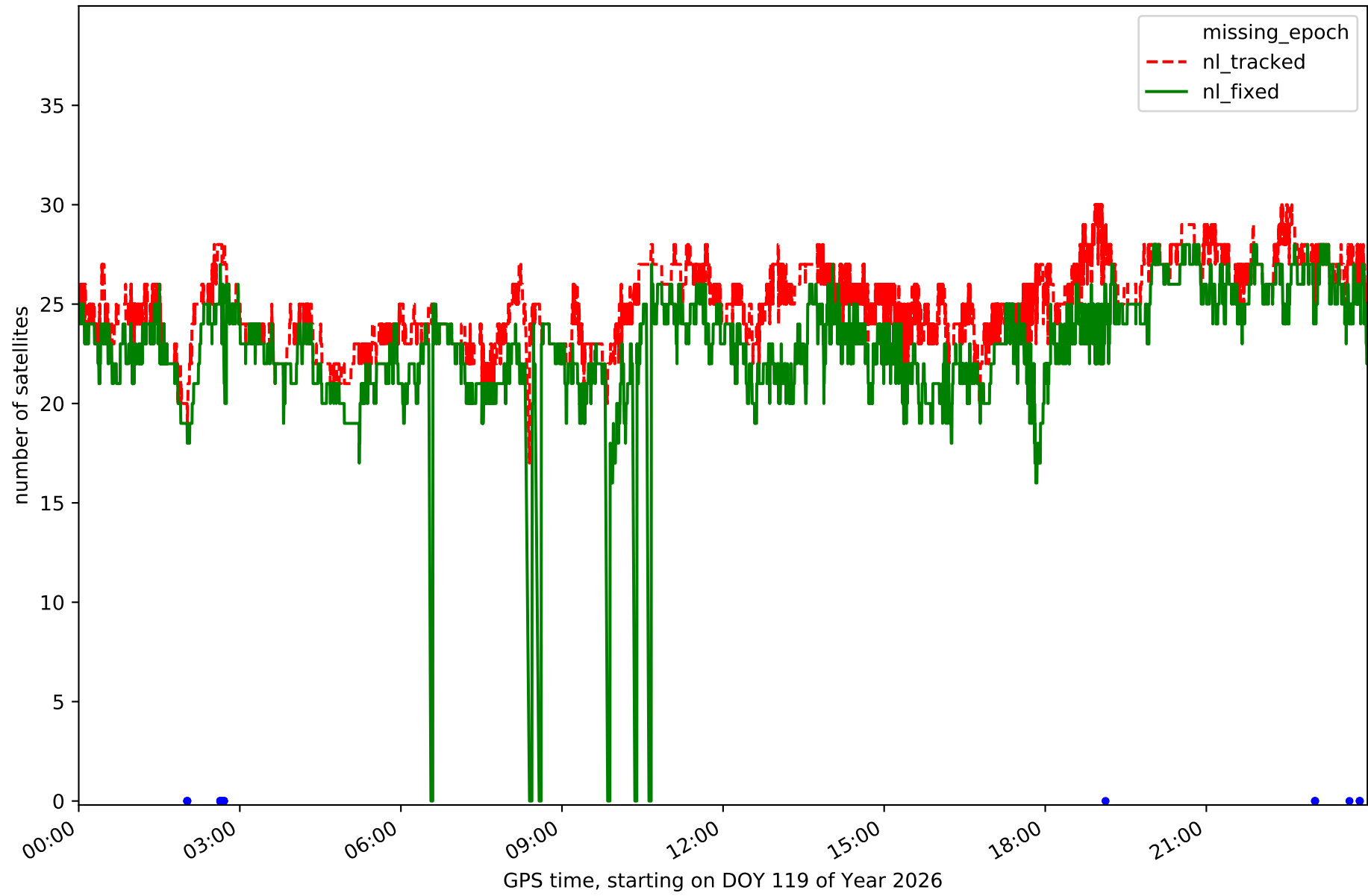

Station BUIT in network N01T

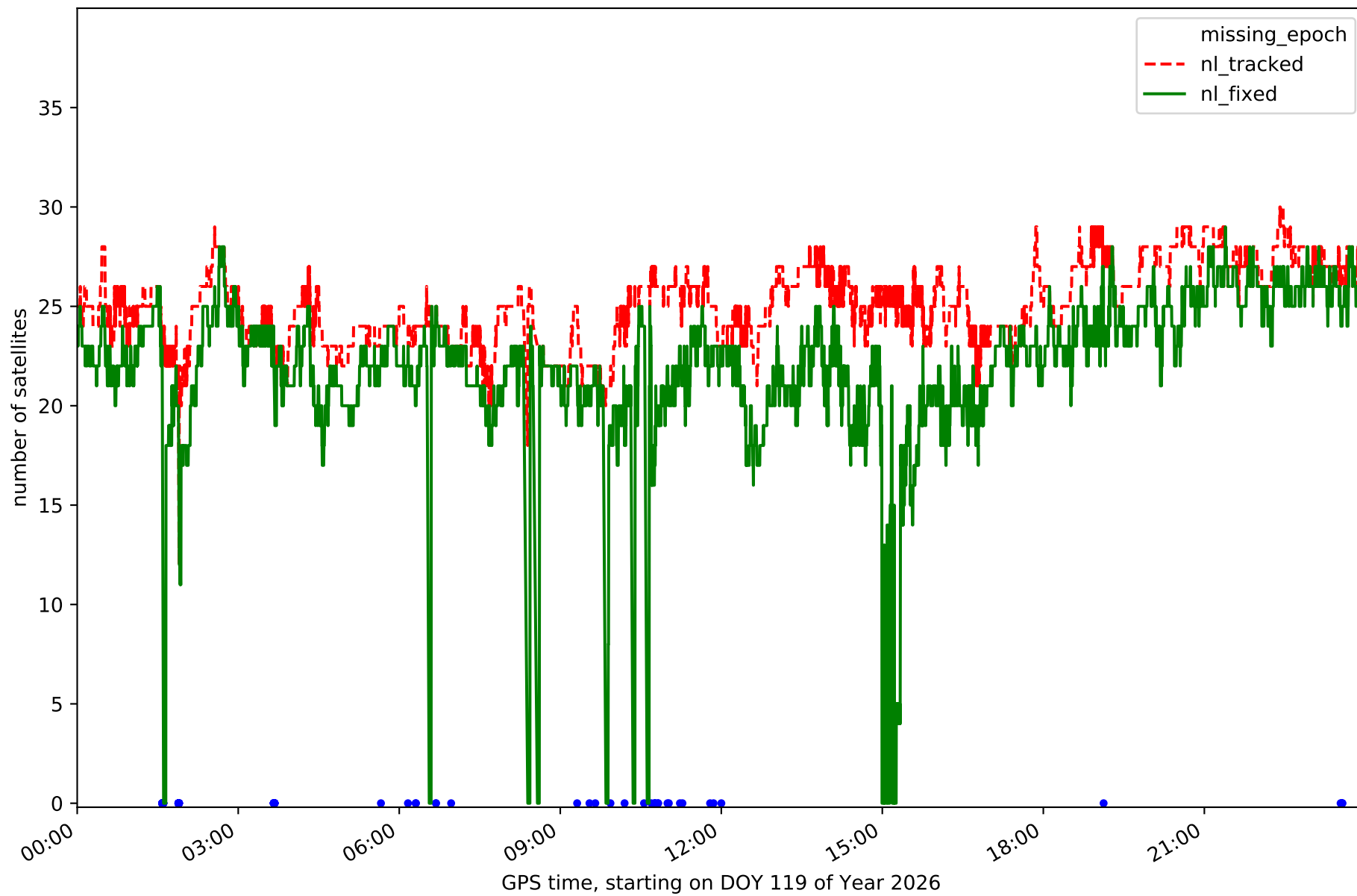

Station GMSR in network N01T

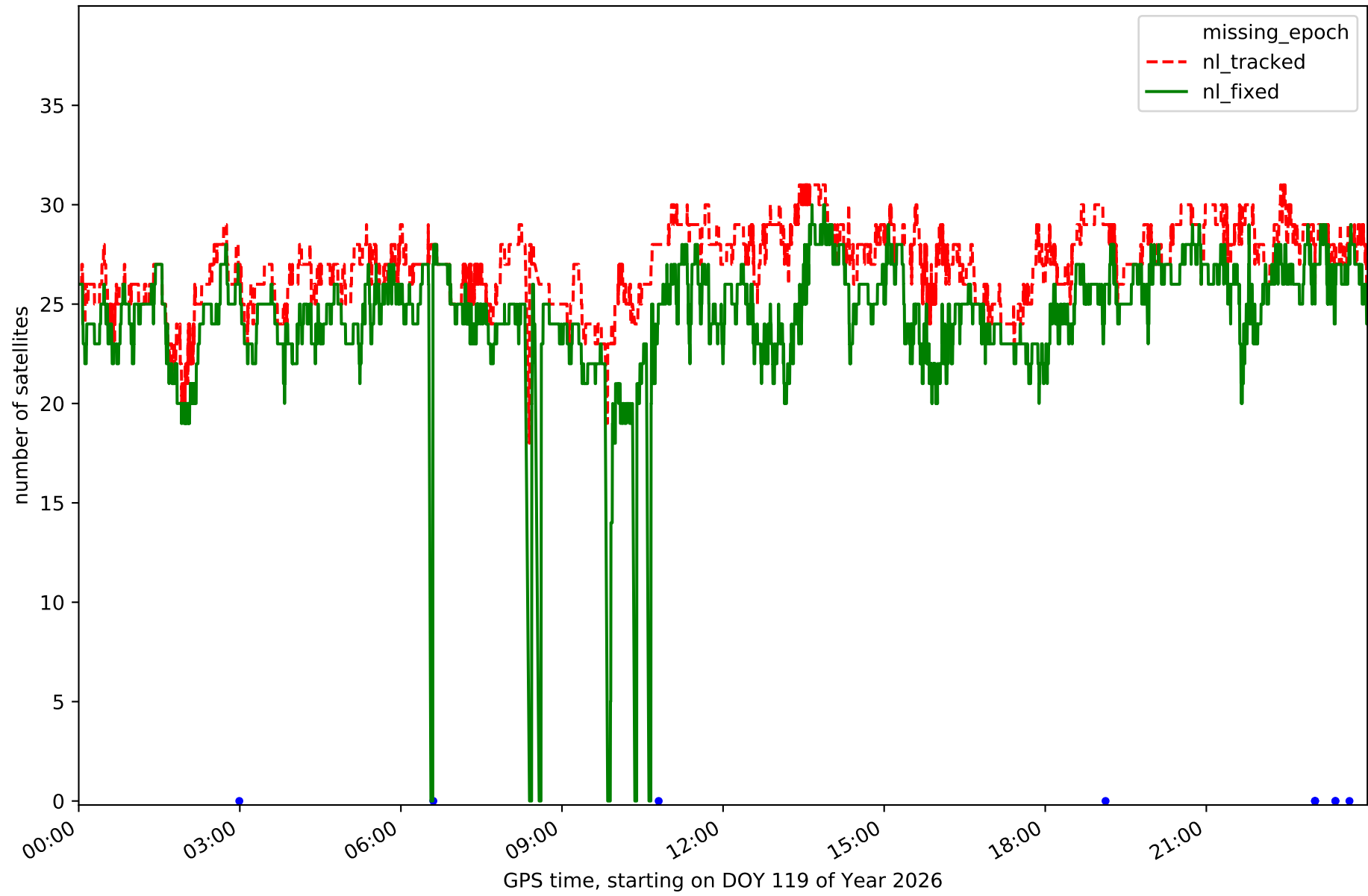

Station IGNE in network N01T

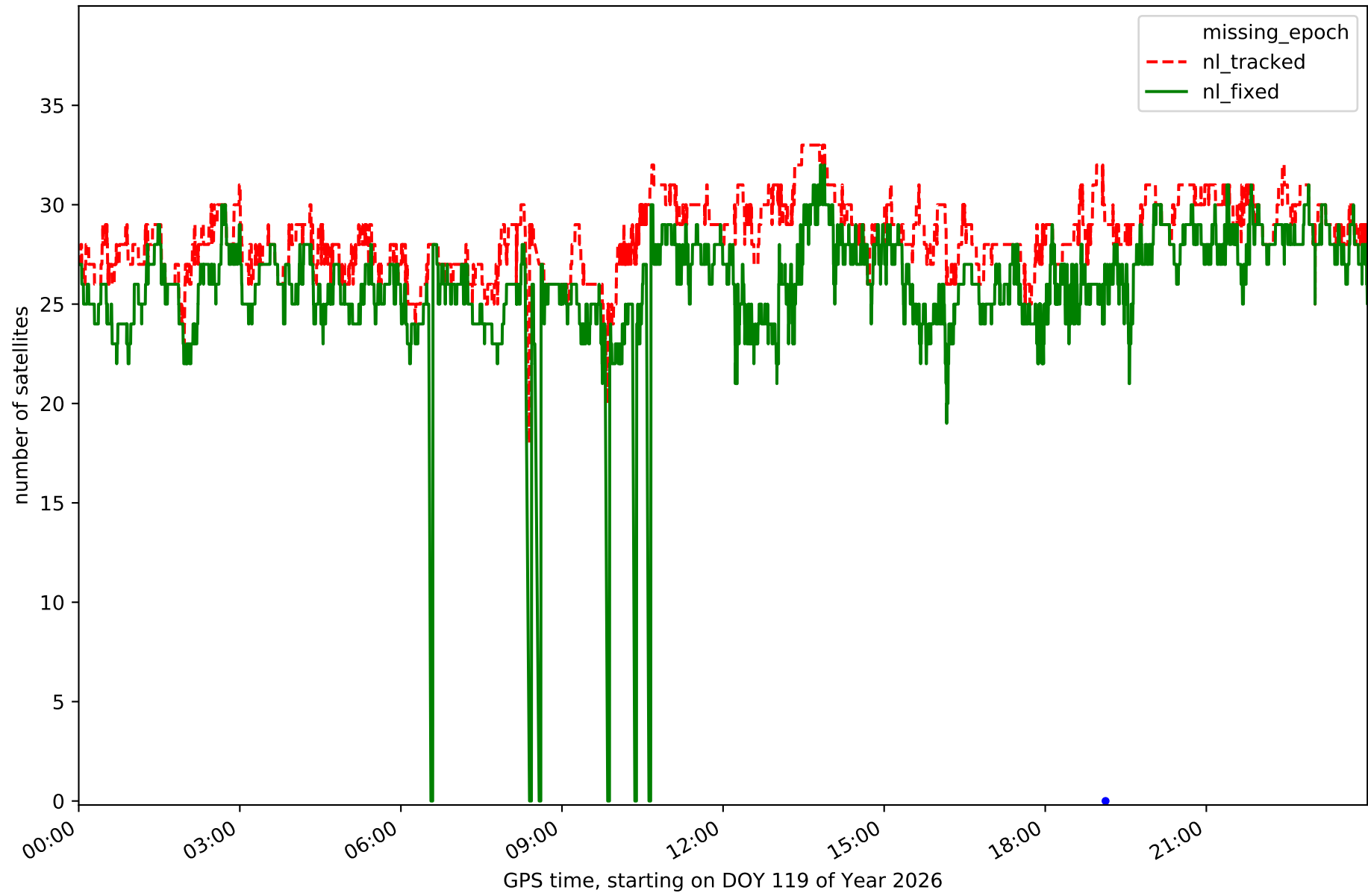

Station LABG in network N01T

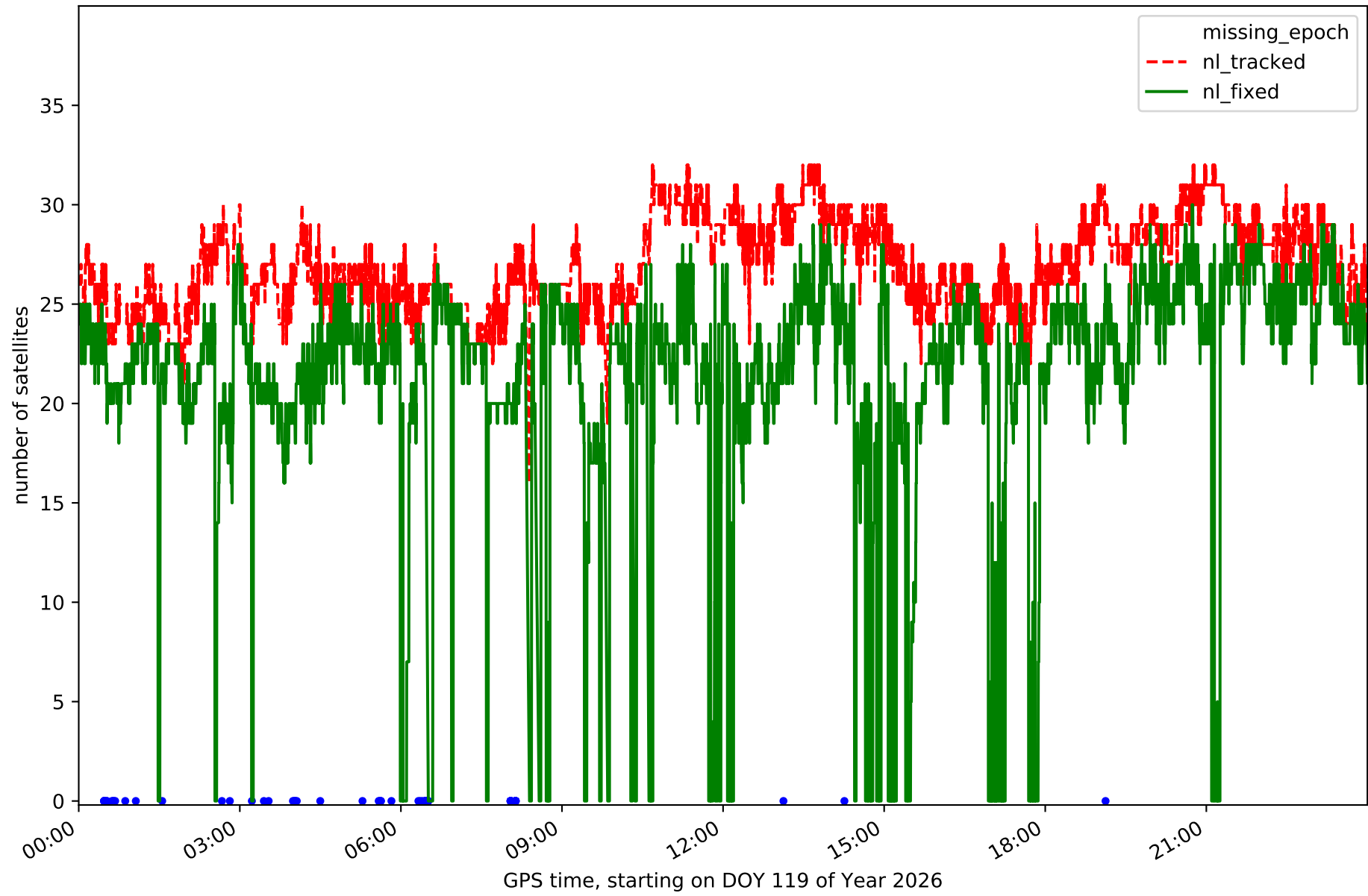

Station OLM1 in network N01T

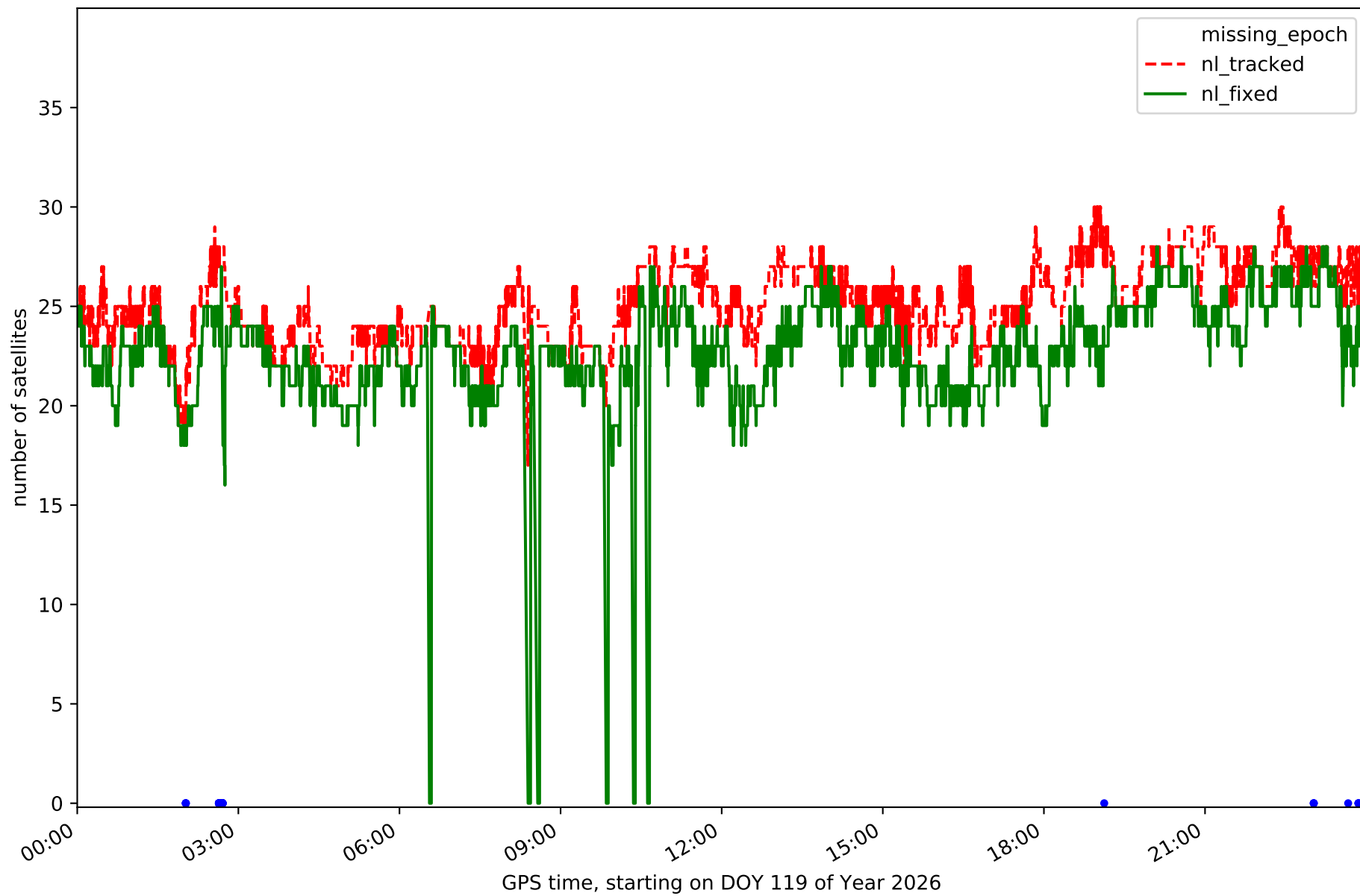

Station ORUS in network N01T

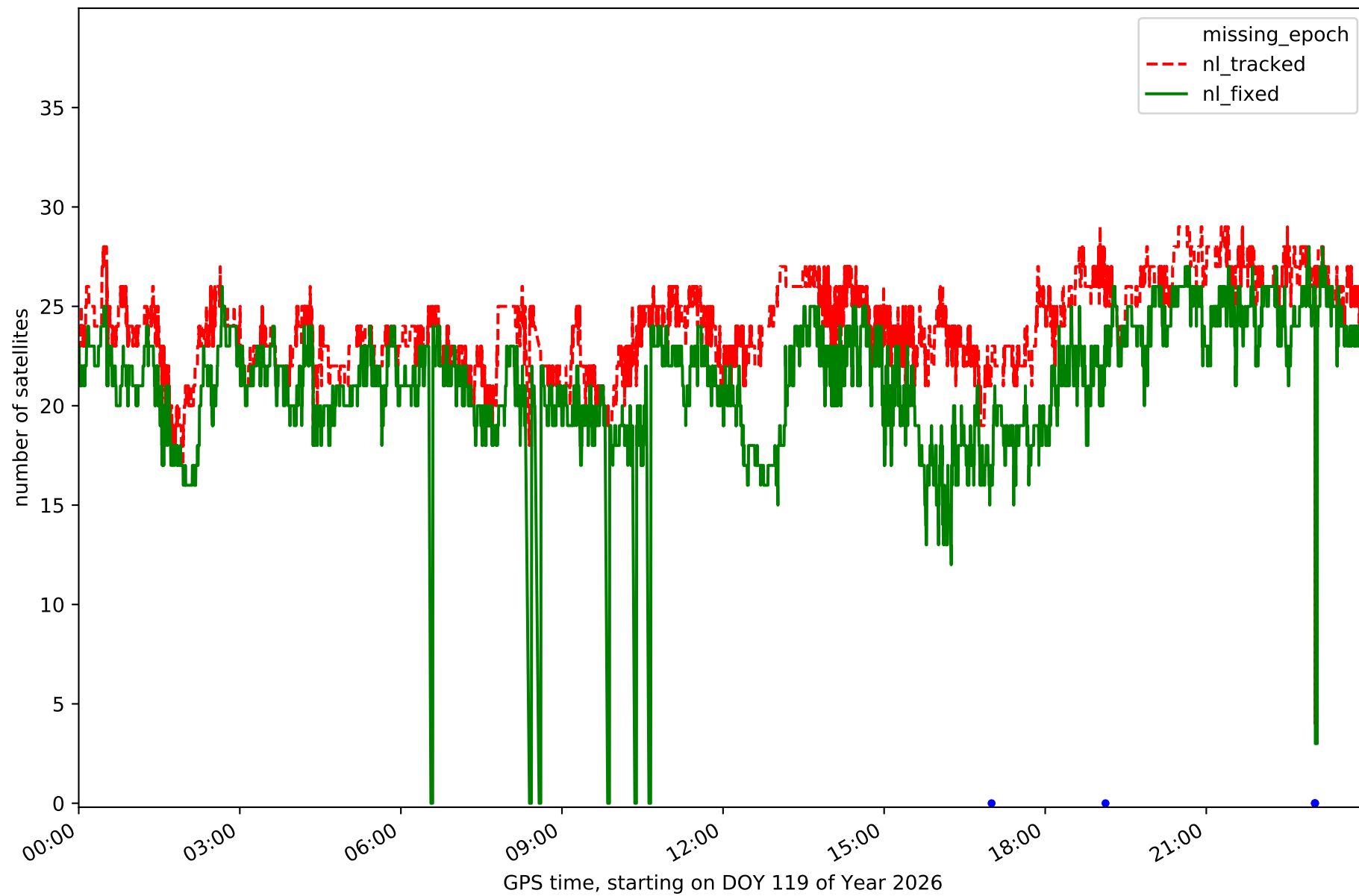

Station MAD1 in network N01T

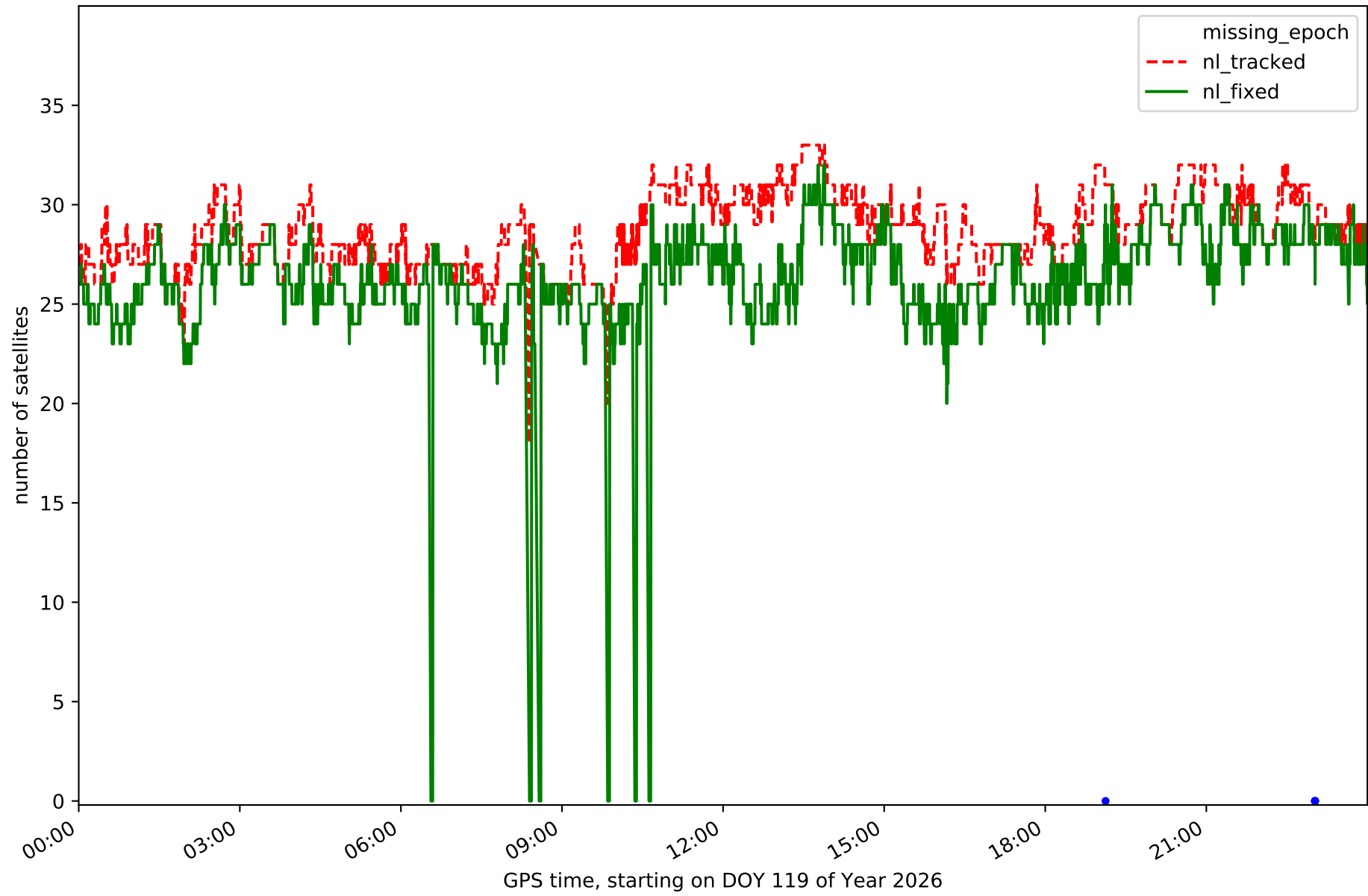

Station NVDA in network N01T

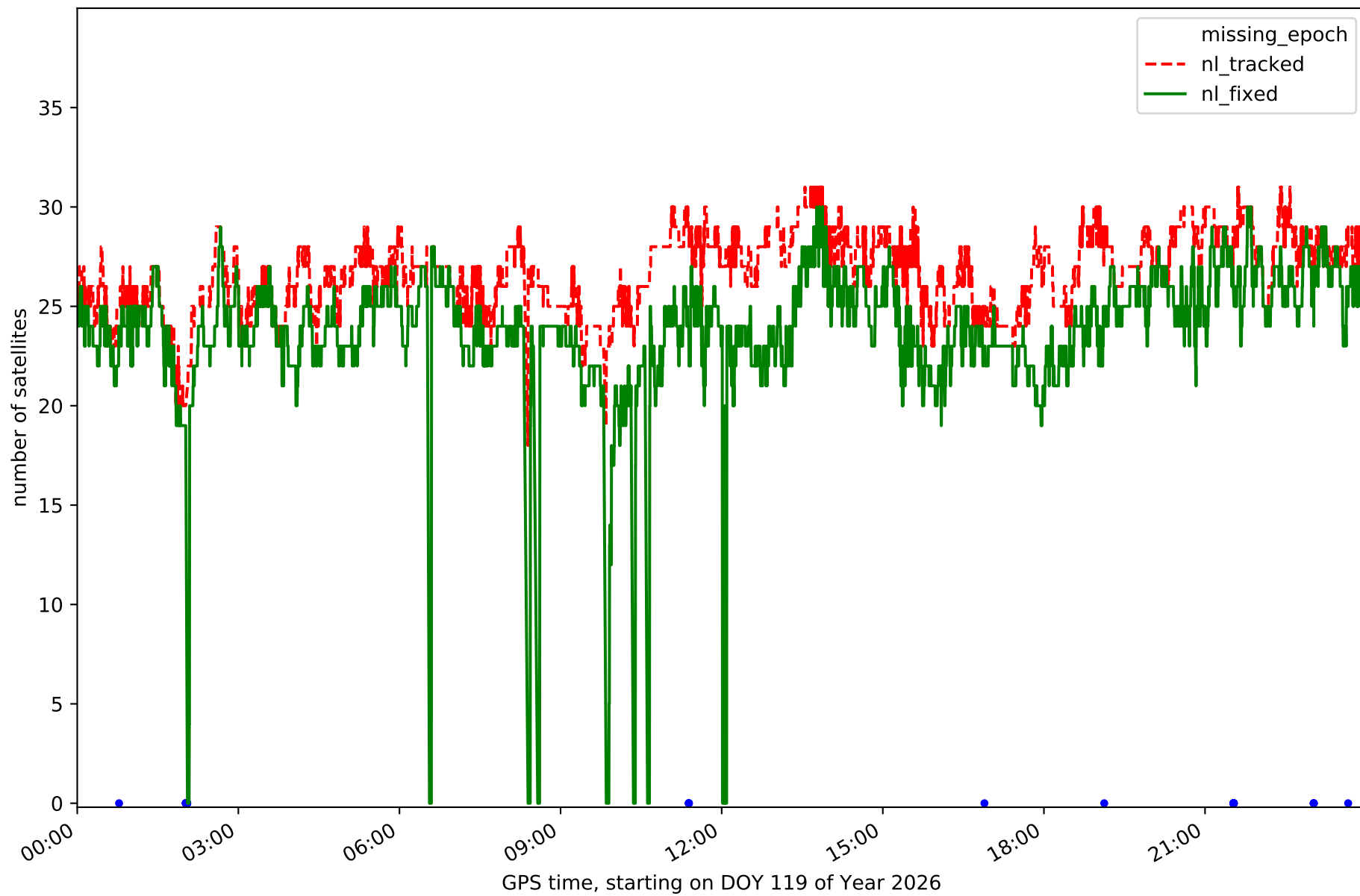

Station PEN1 in network N01T

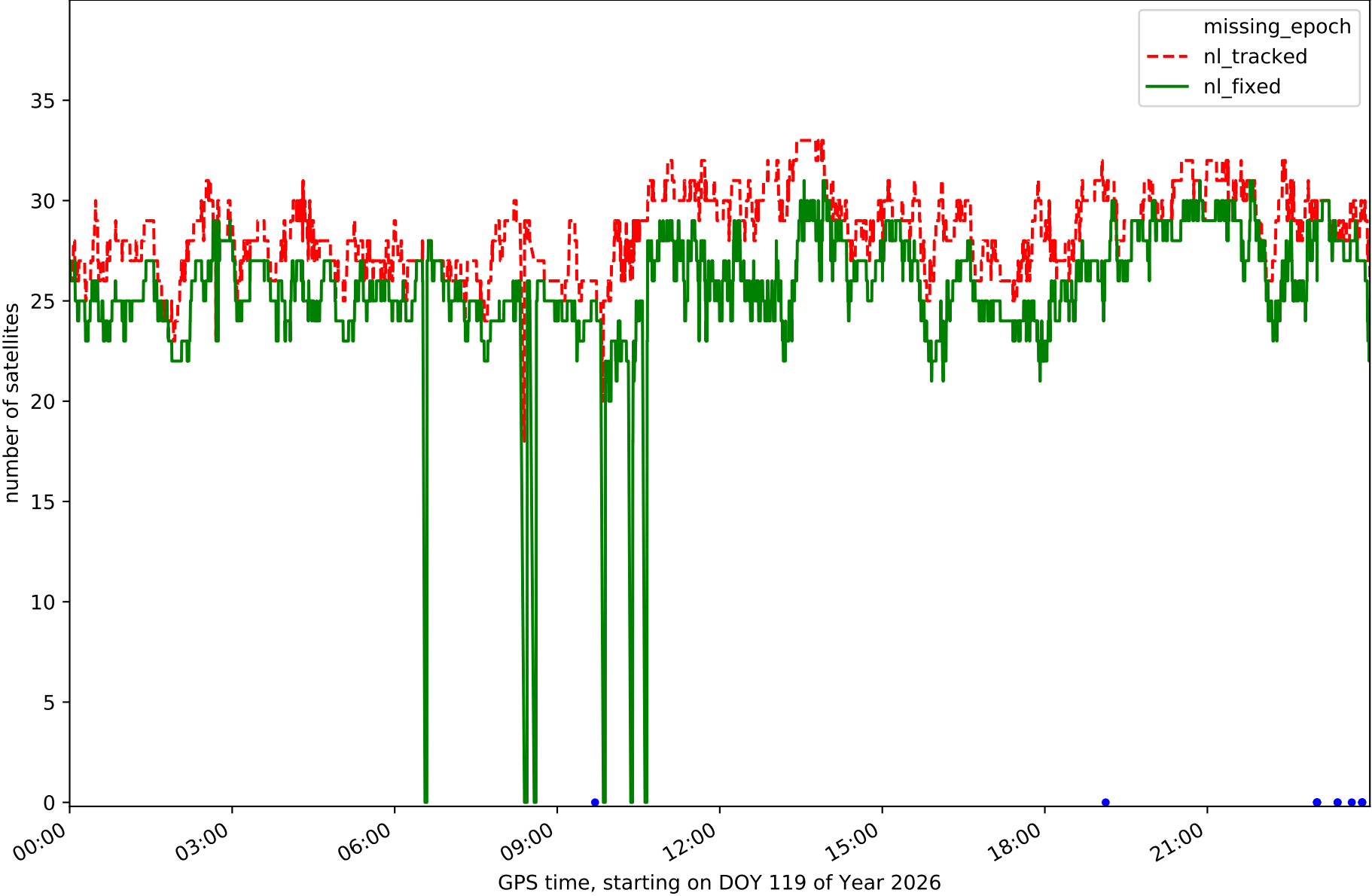

Station RIA1 in network N01T

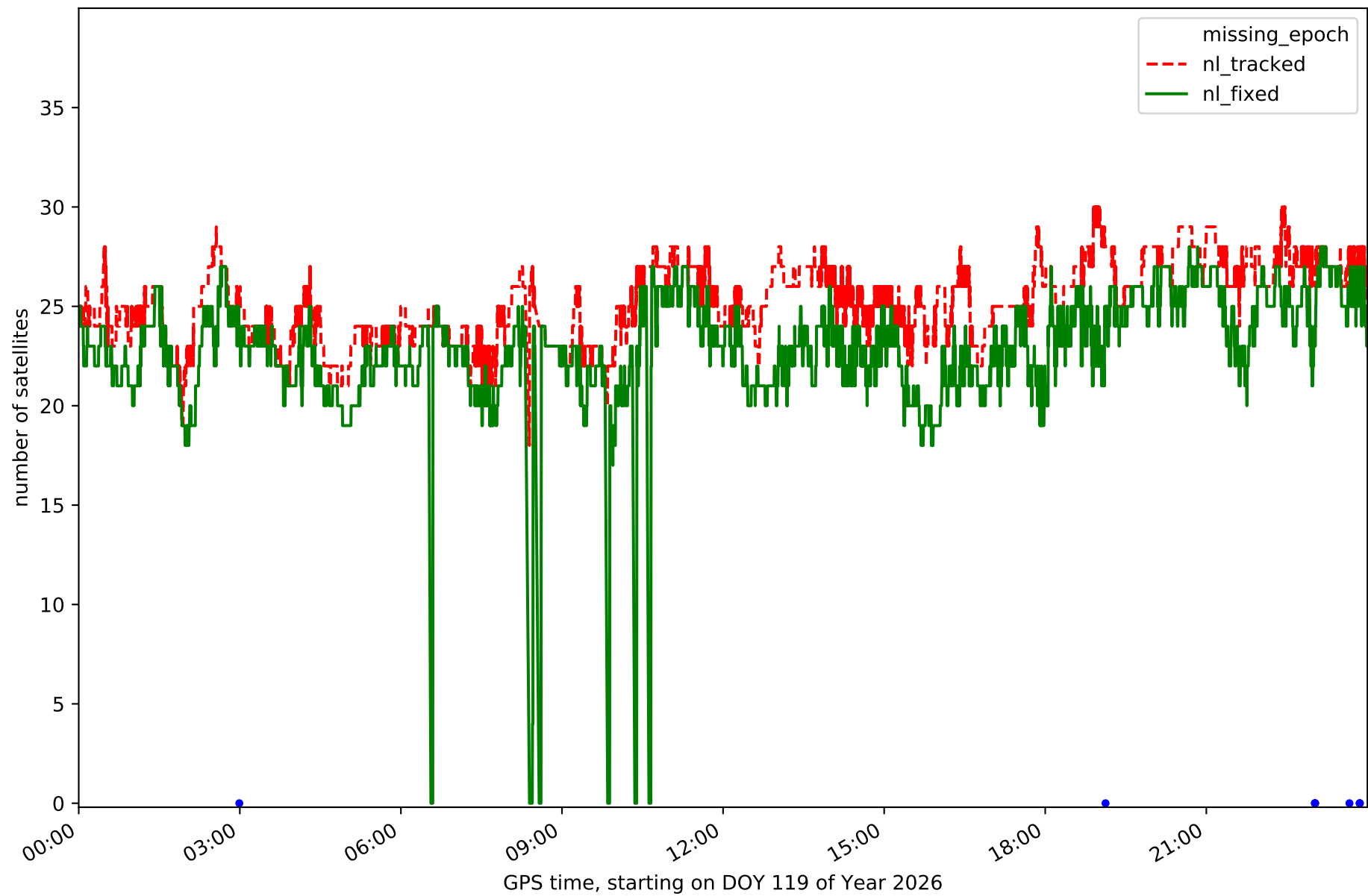

Station SGVA in network N01T

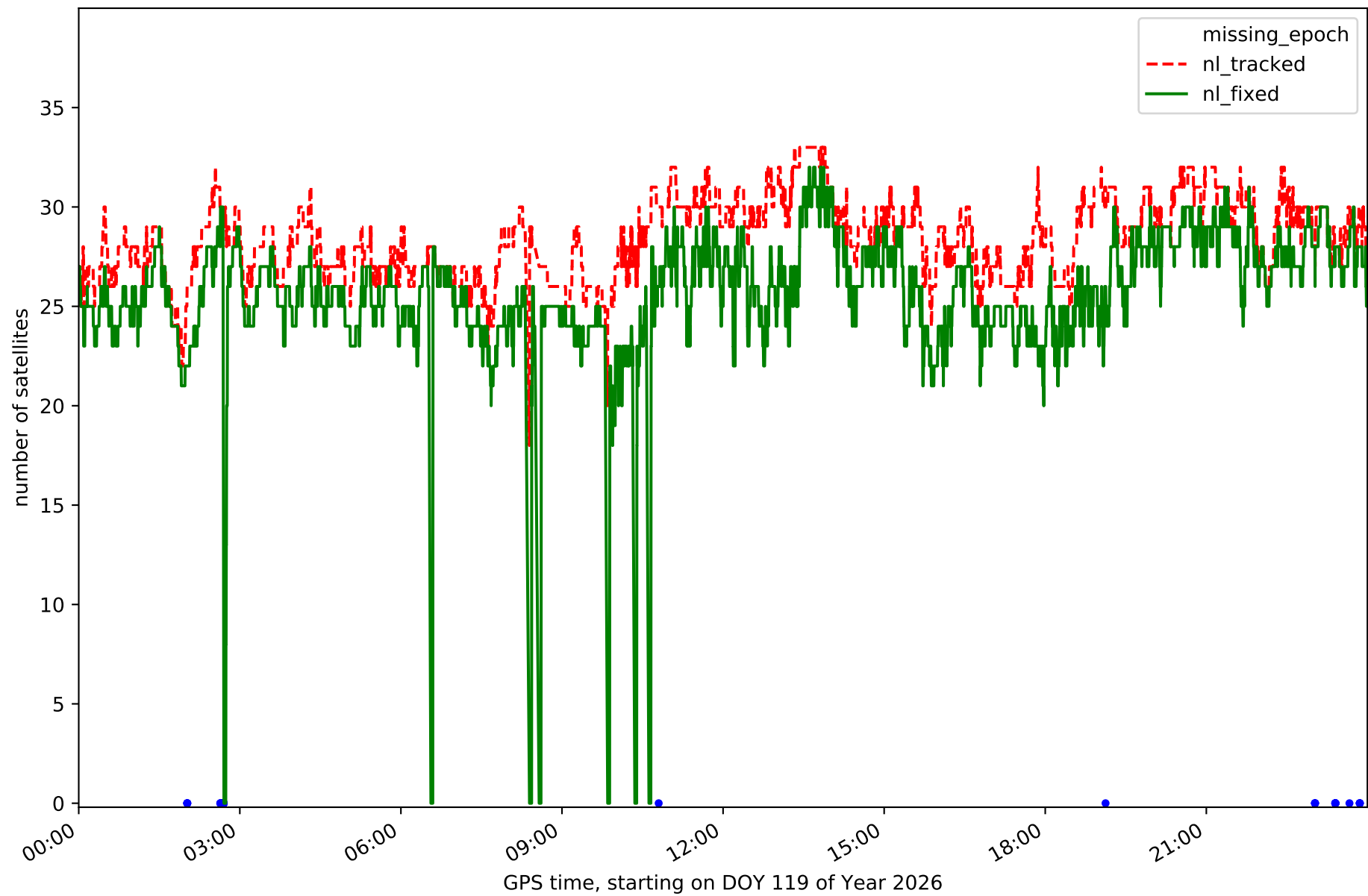

Station SMDV in network N01T

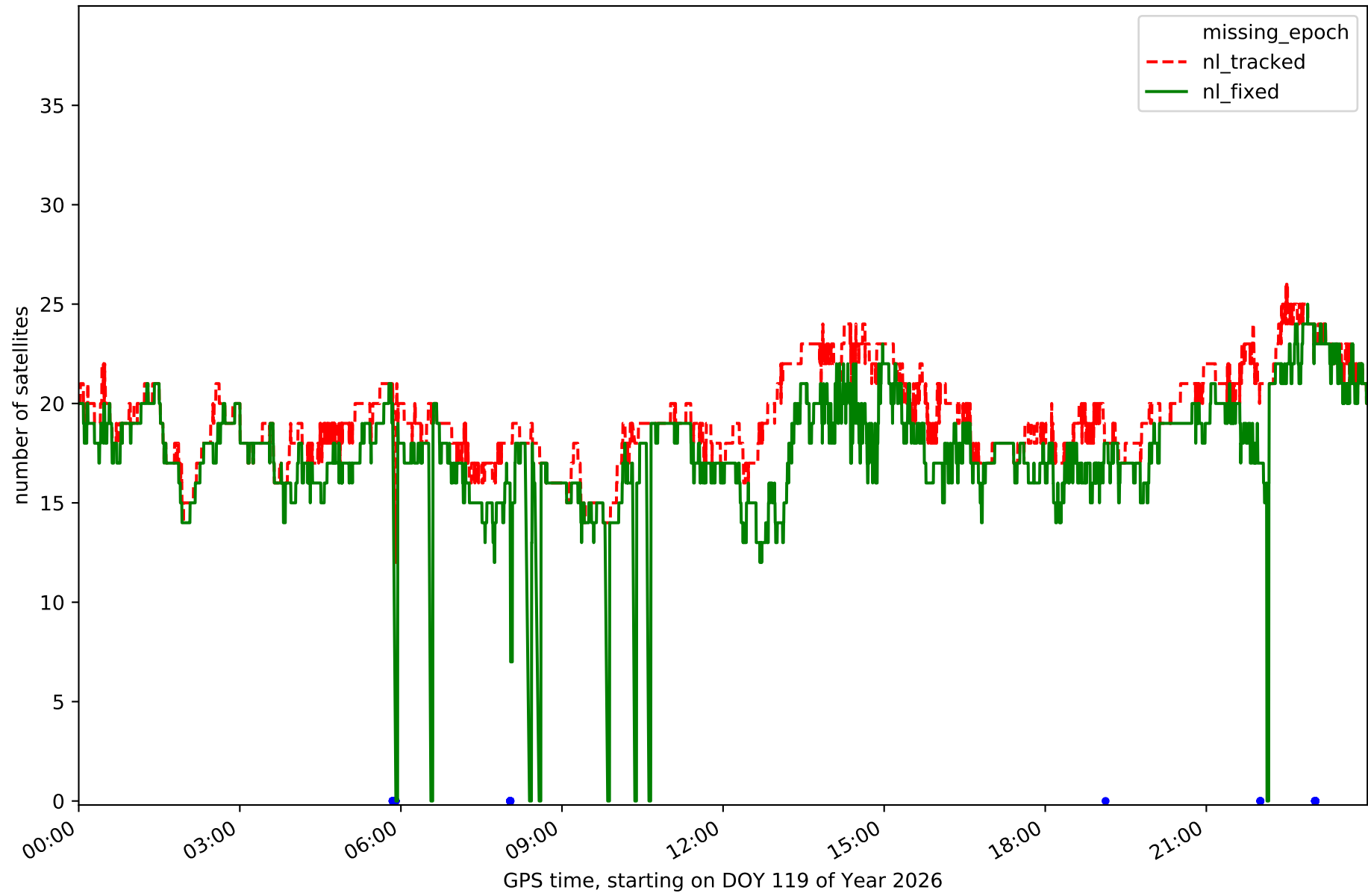

Station TALV in network N01T

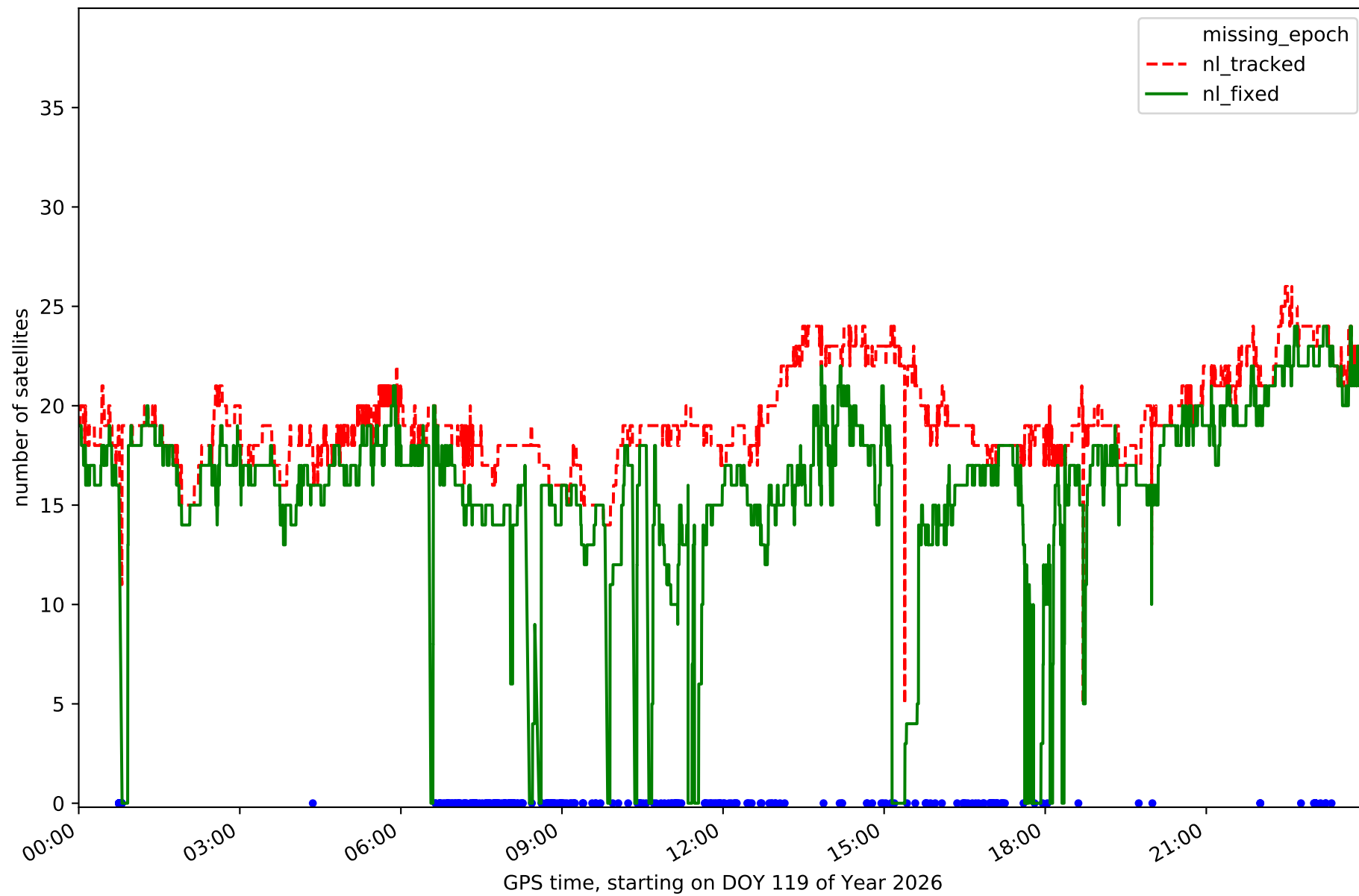

Station YEB1 in network N01T

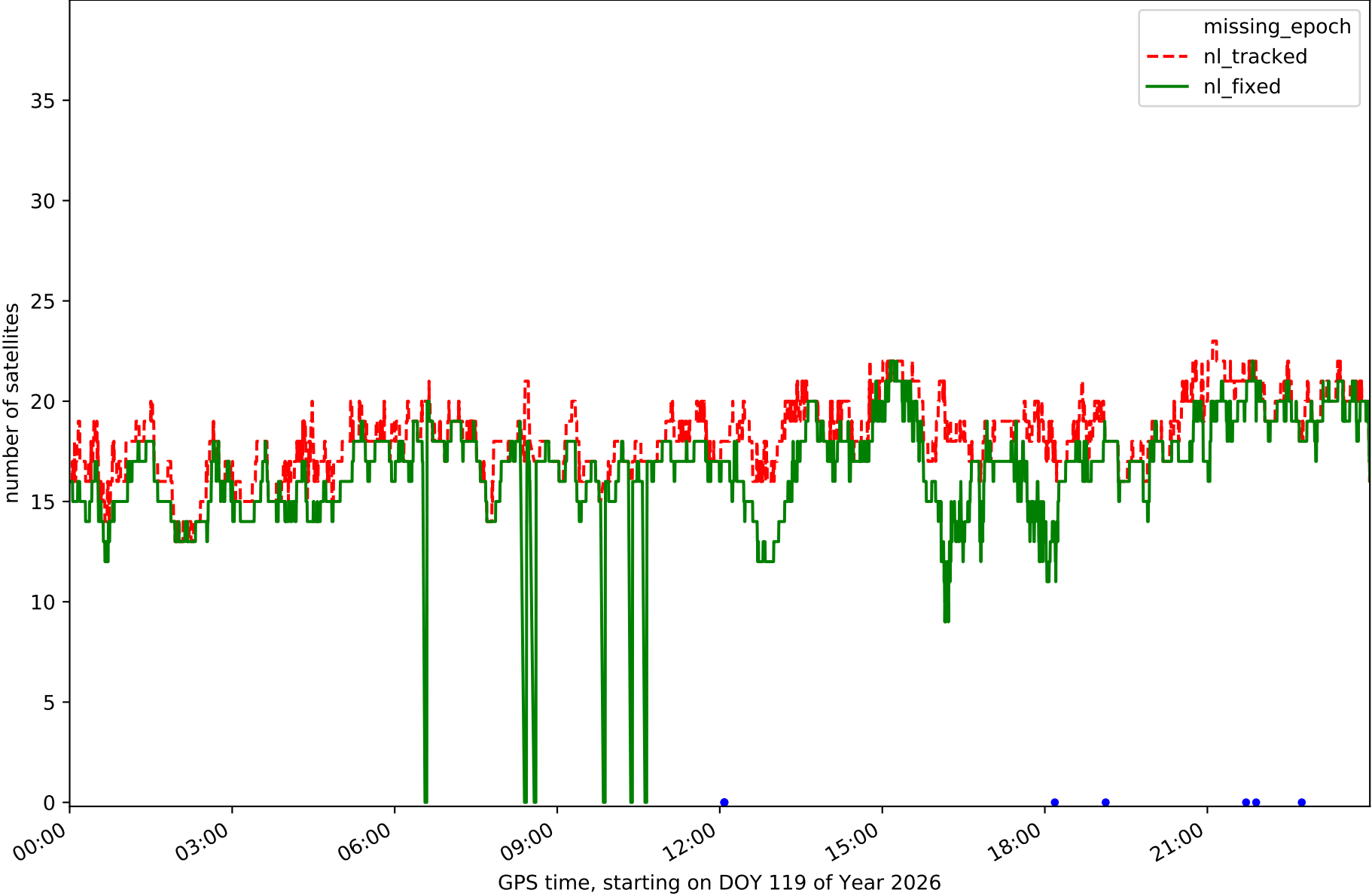

RefCheck for station ALMZ in network N01T

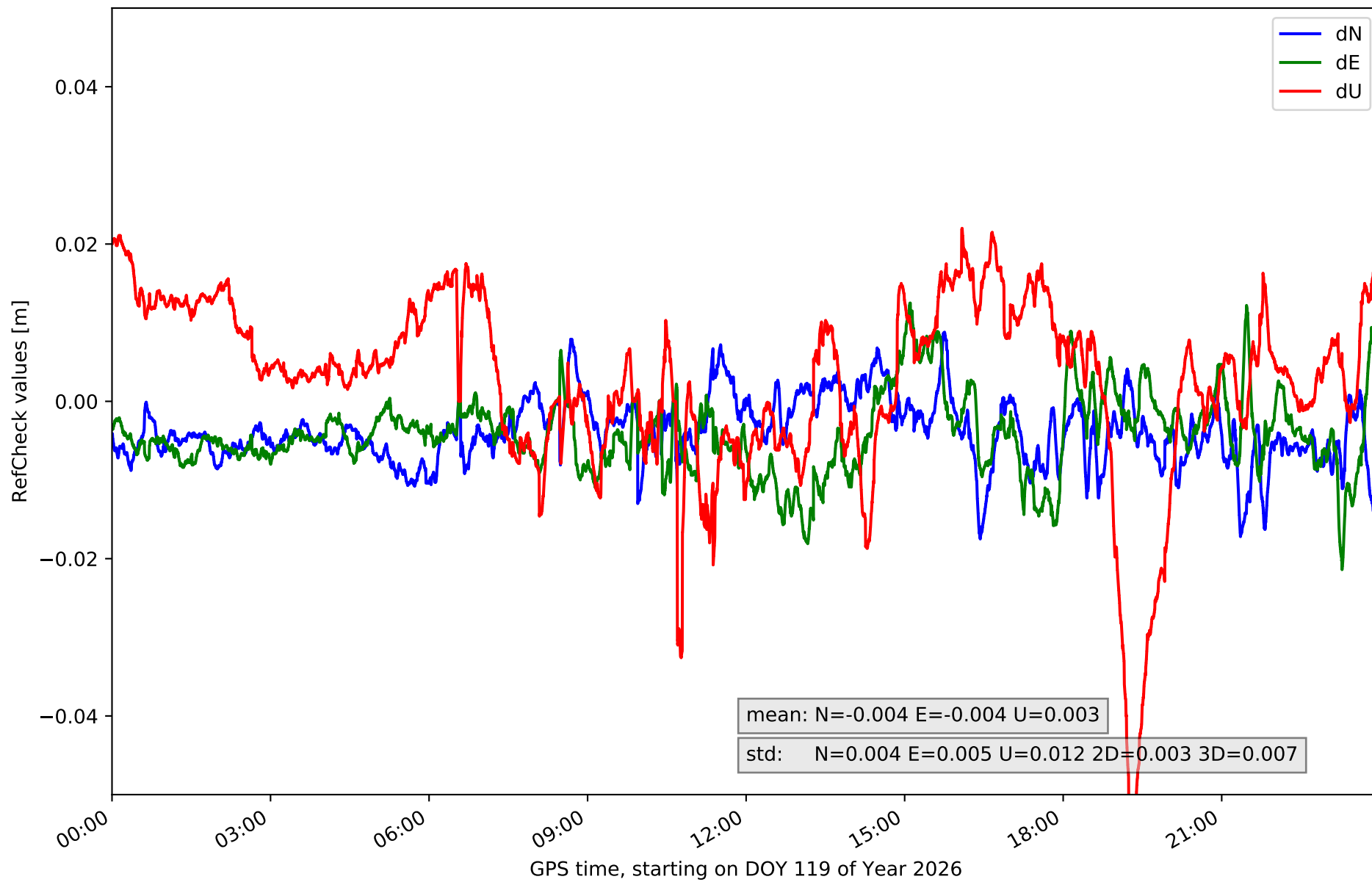

RefCheck for station ARAJ in network N01T

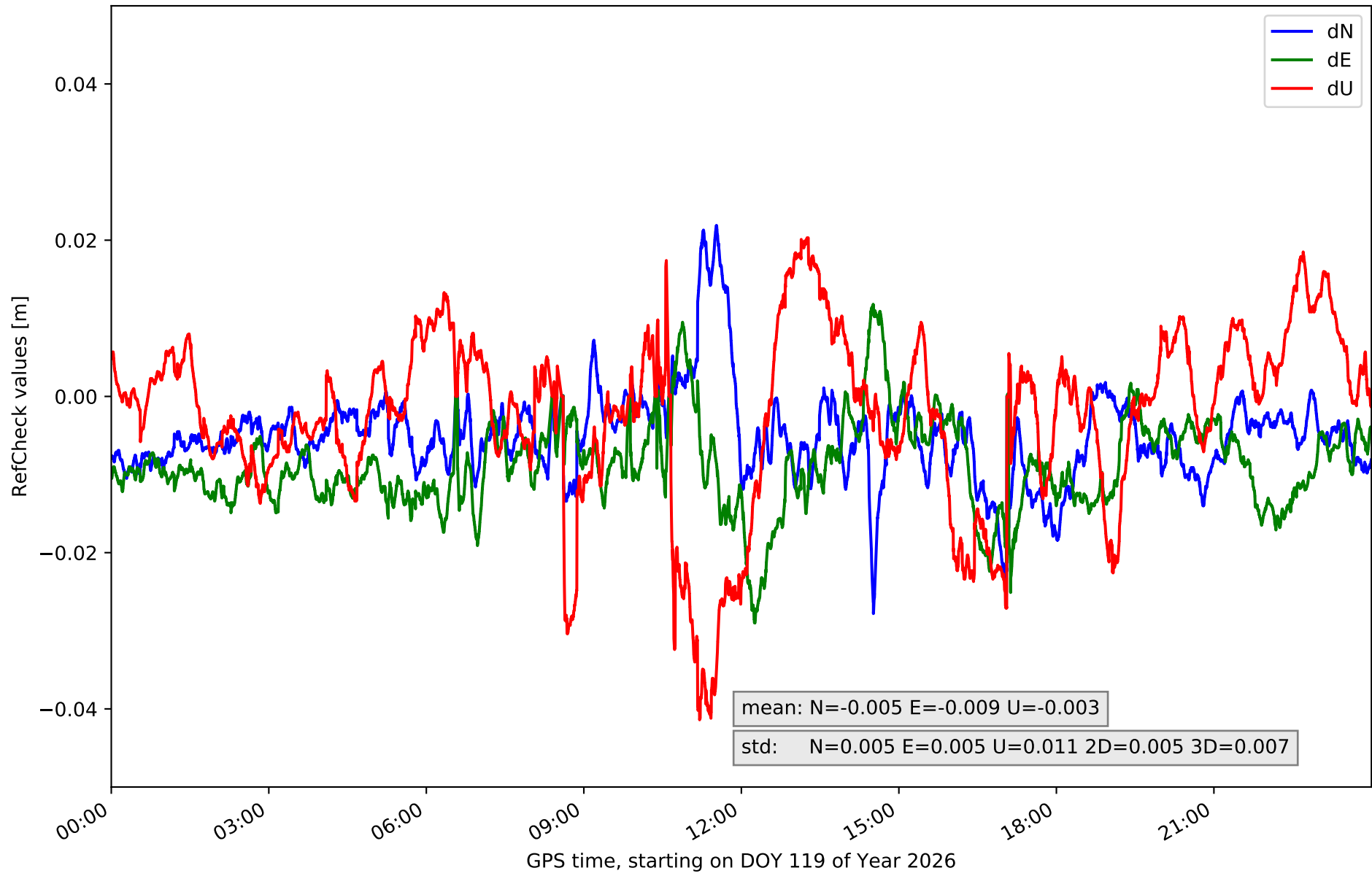

RefCheck for station ARSP in network N01T

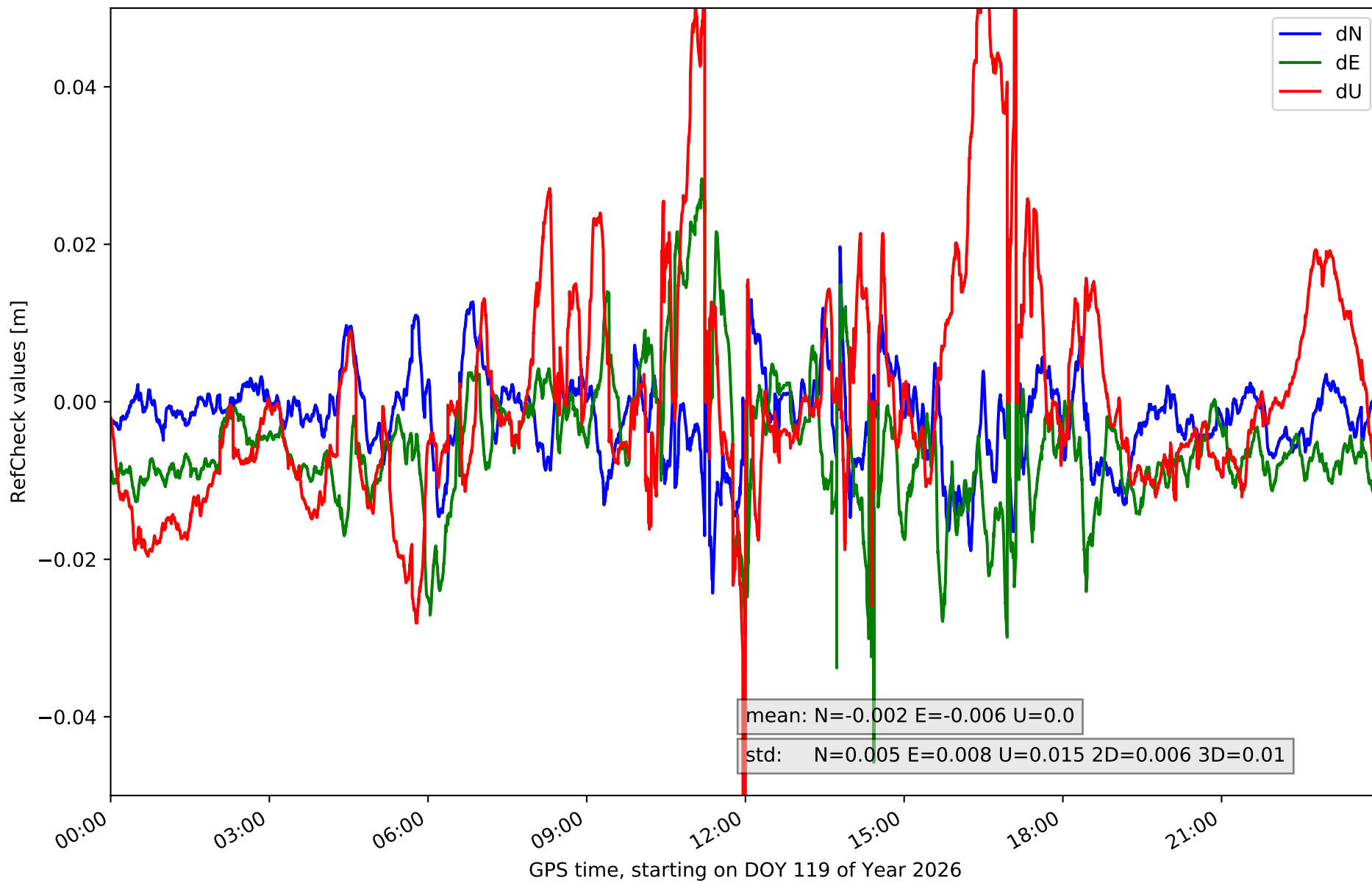

RefCheck for station AVI2 in network N01T

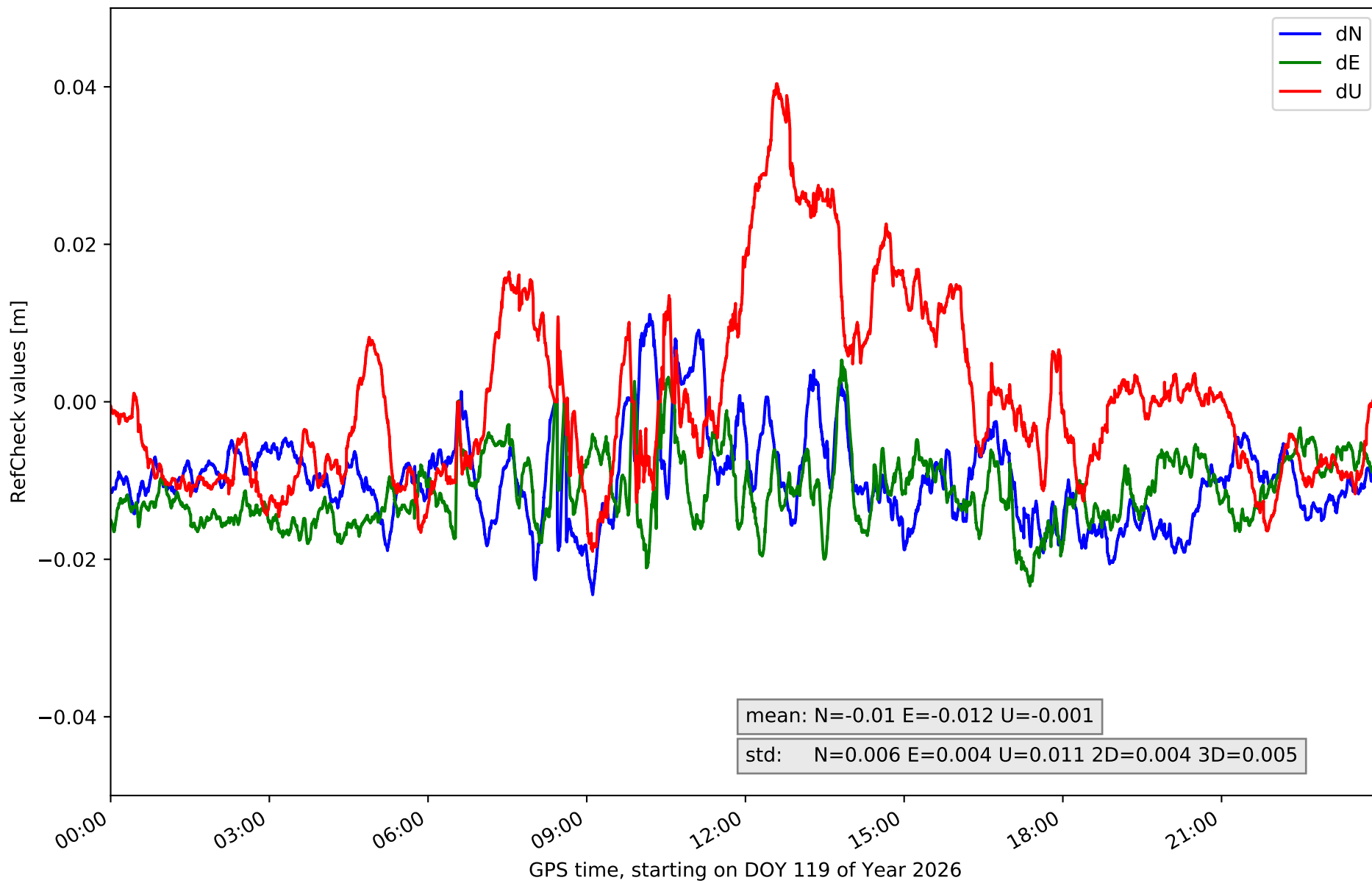

RefCheck for station BUIT in network N01T

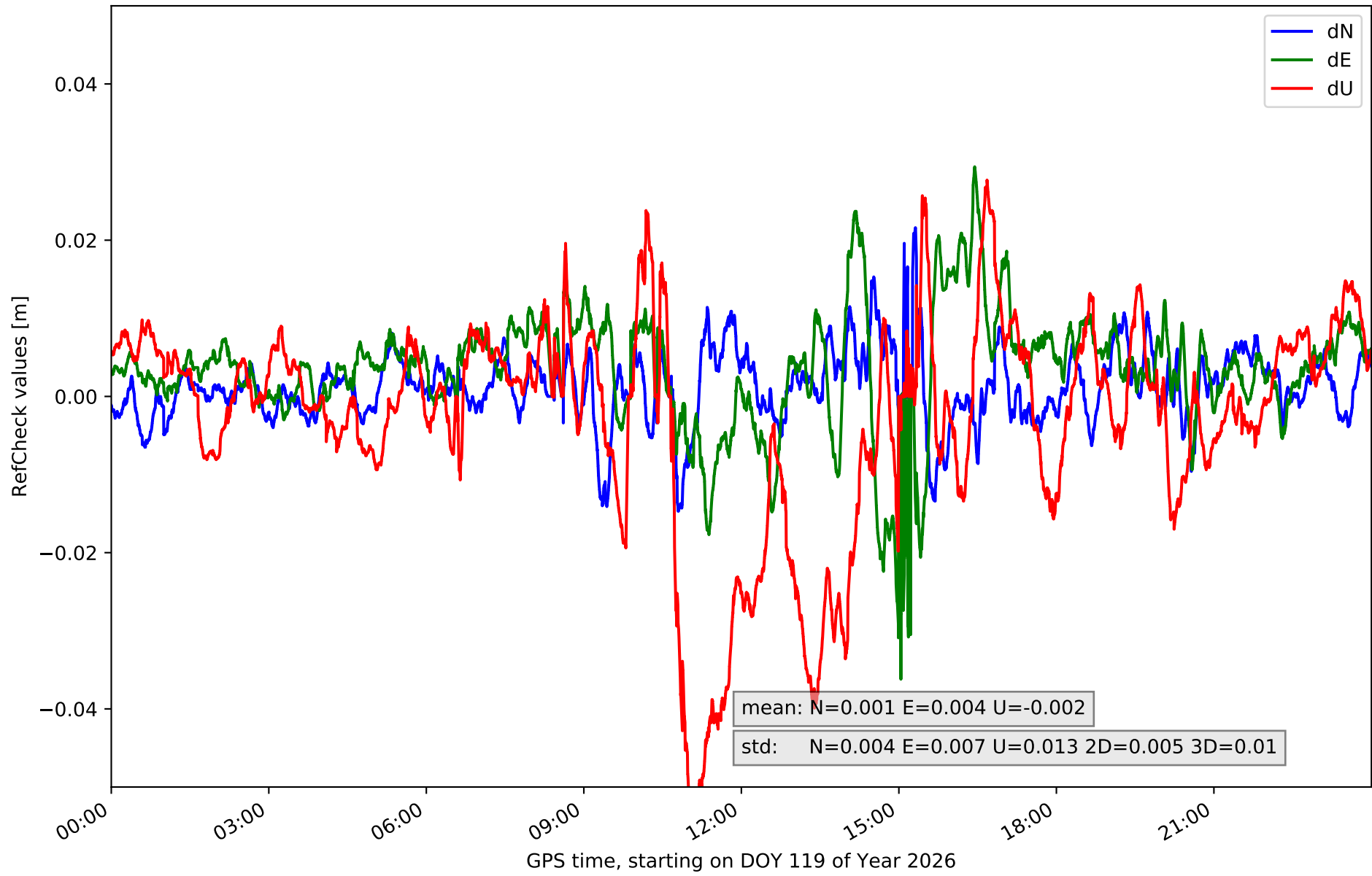

RefCheck for station GMSR in network N01T

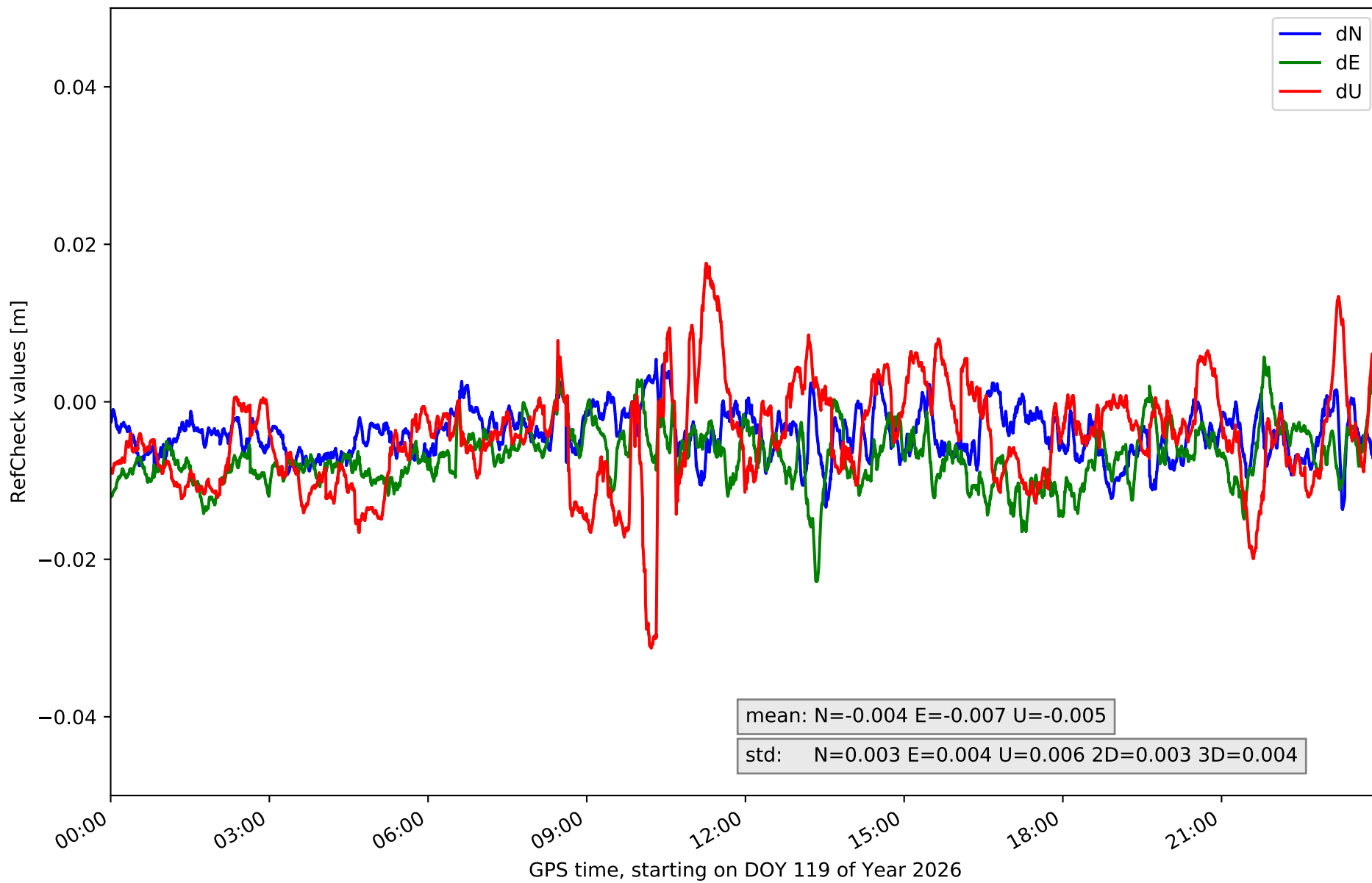

RefCheck for station IGNE in network N01T

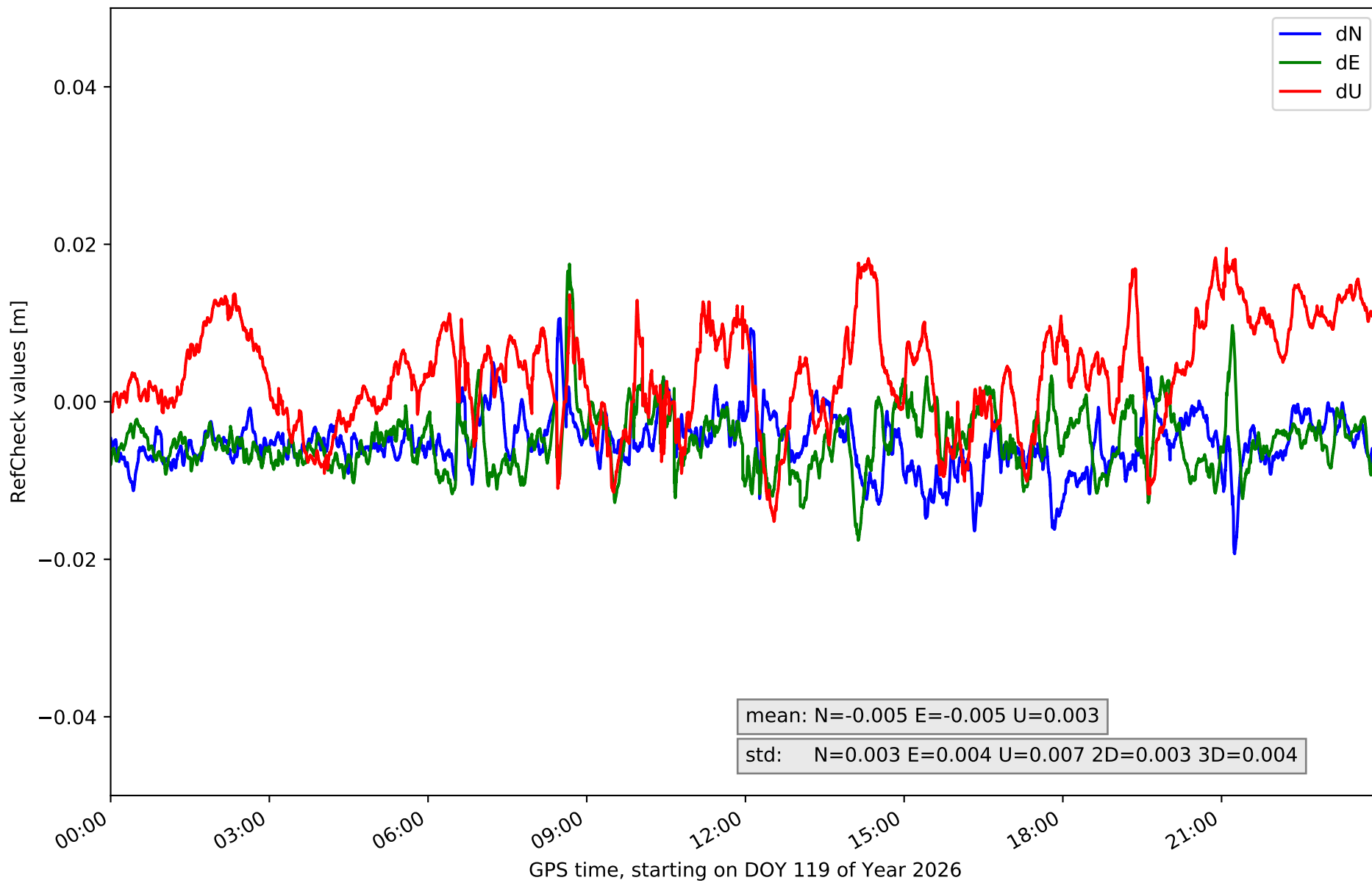

RefCheck for station LABG in network N01T

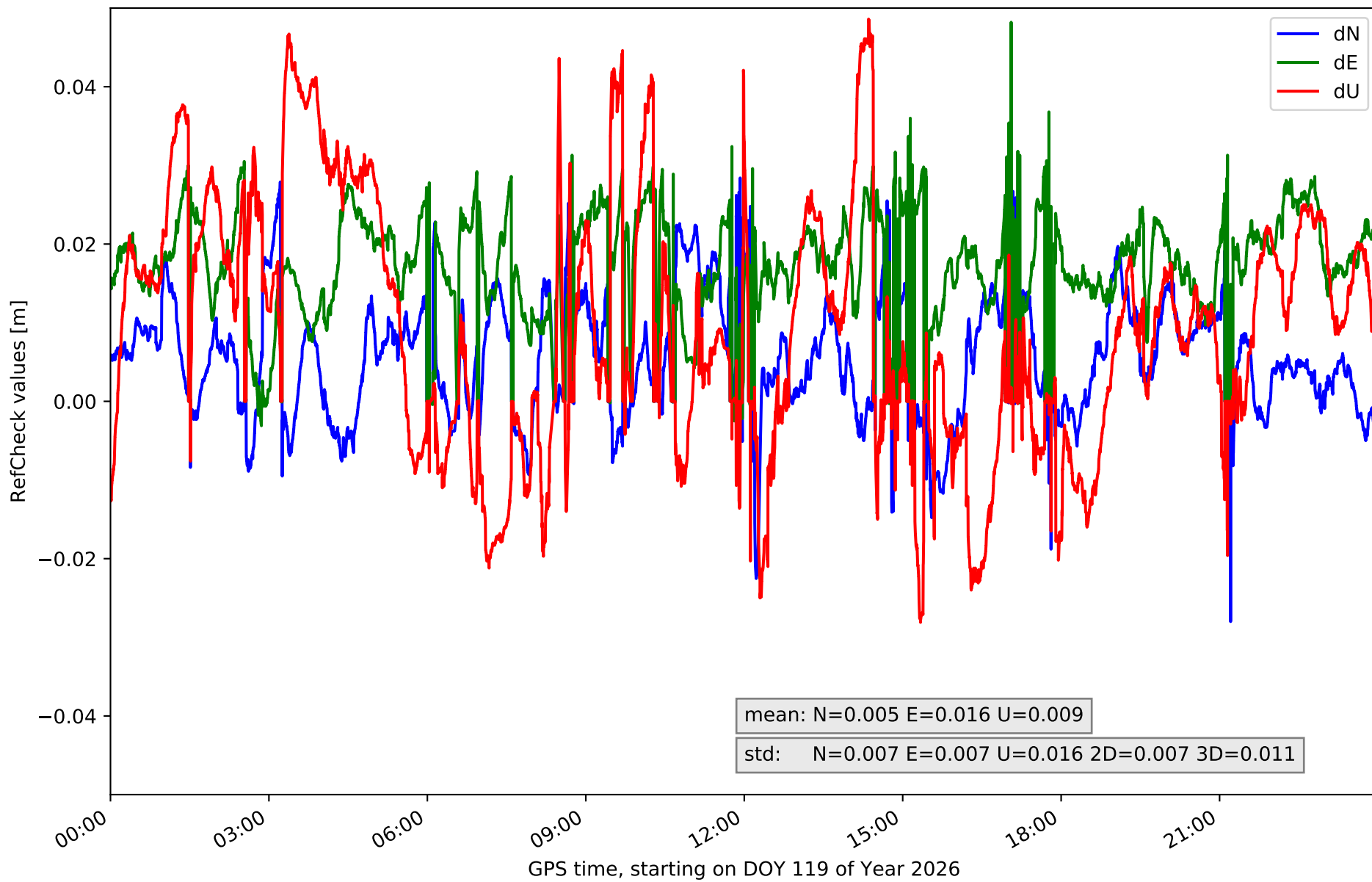

RefCheck for station OLM1 in network N01T

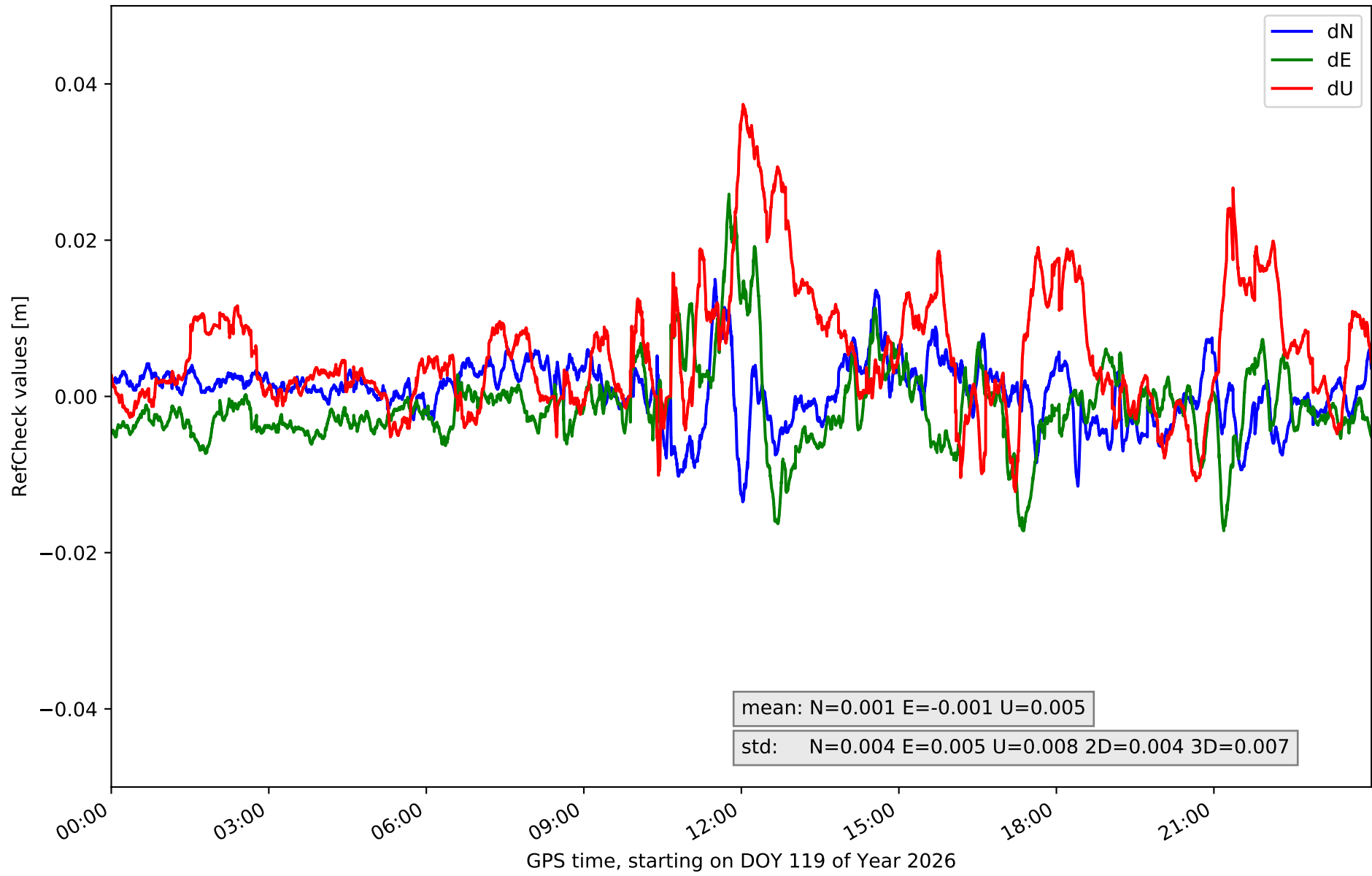

RefCheck for station ORUS in network N01T

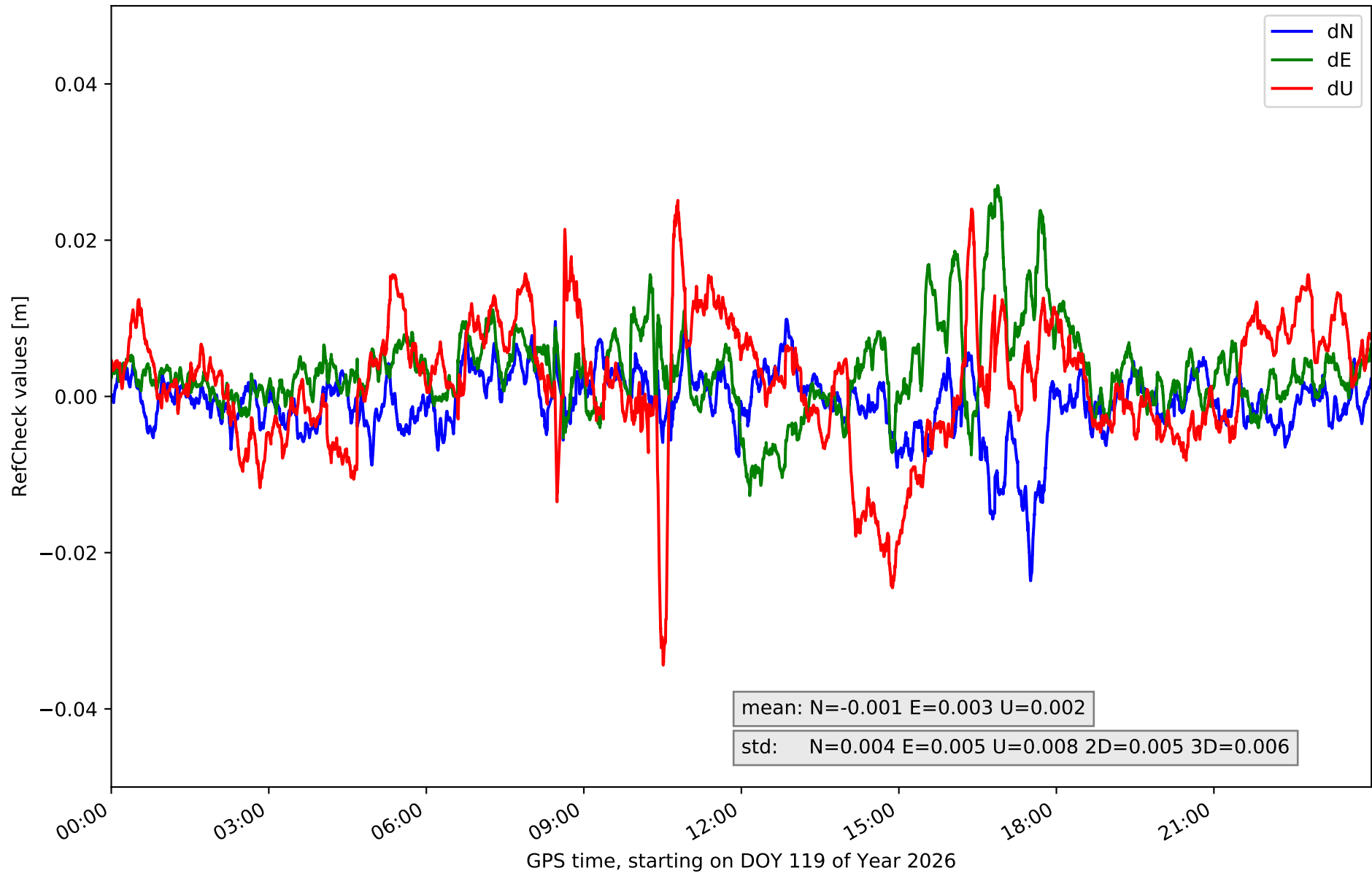

RefCheck for station MAD1 in network N01T

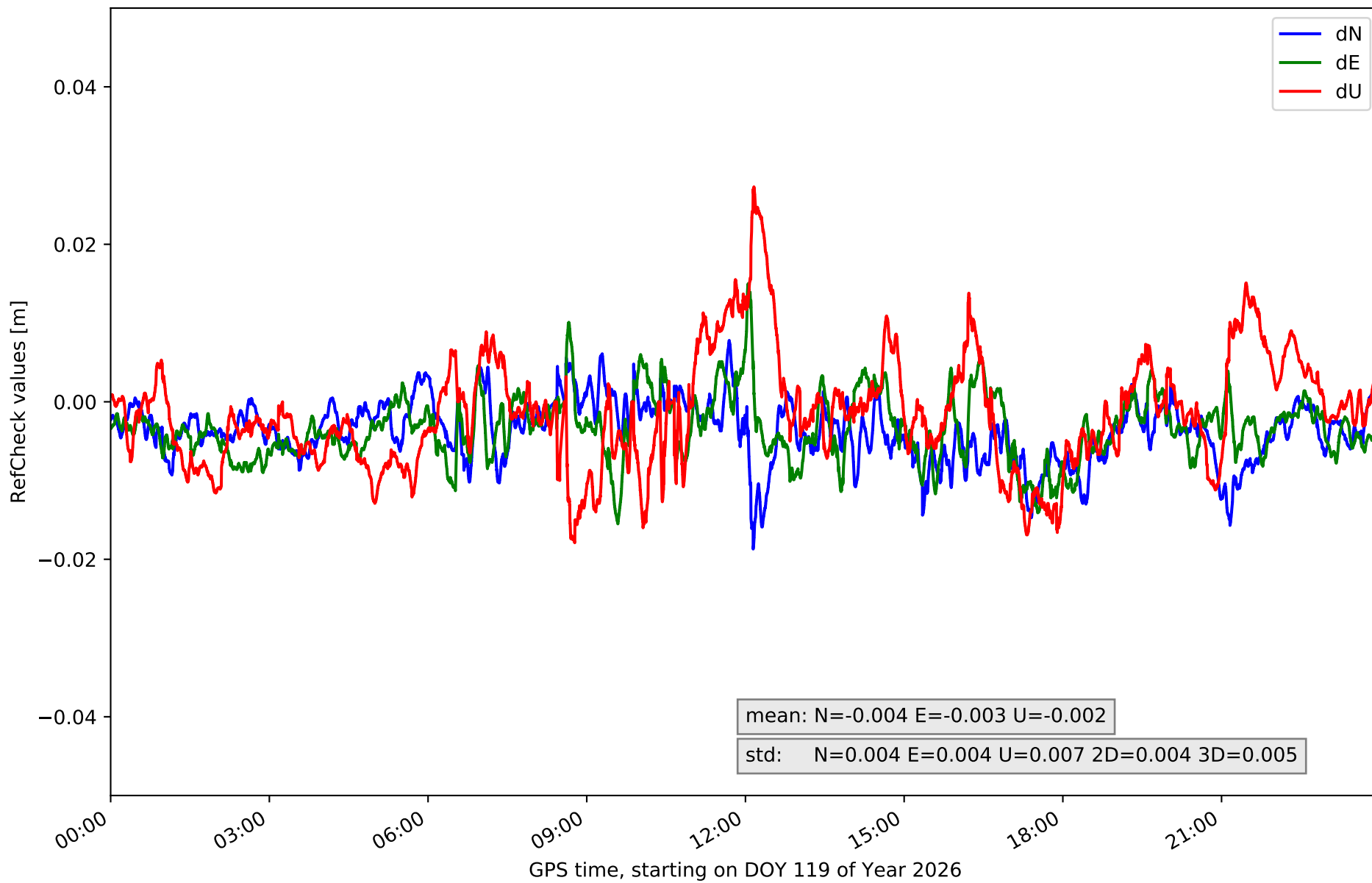

RefCheck for station NVDA in network N01T

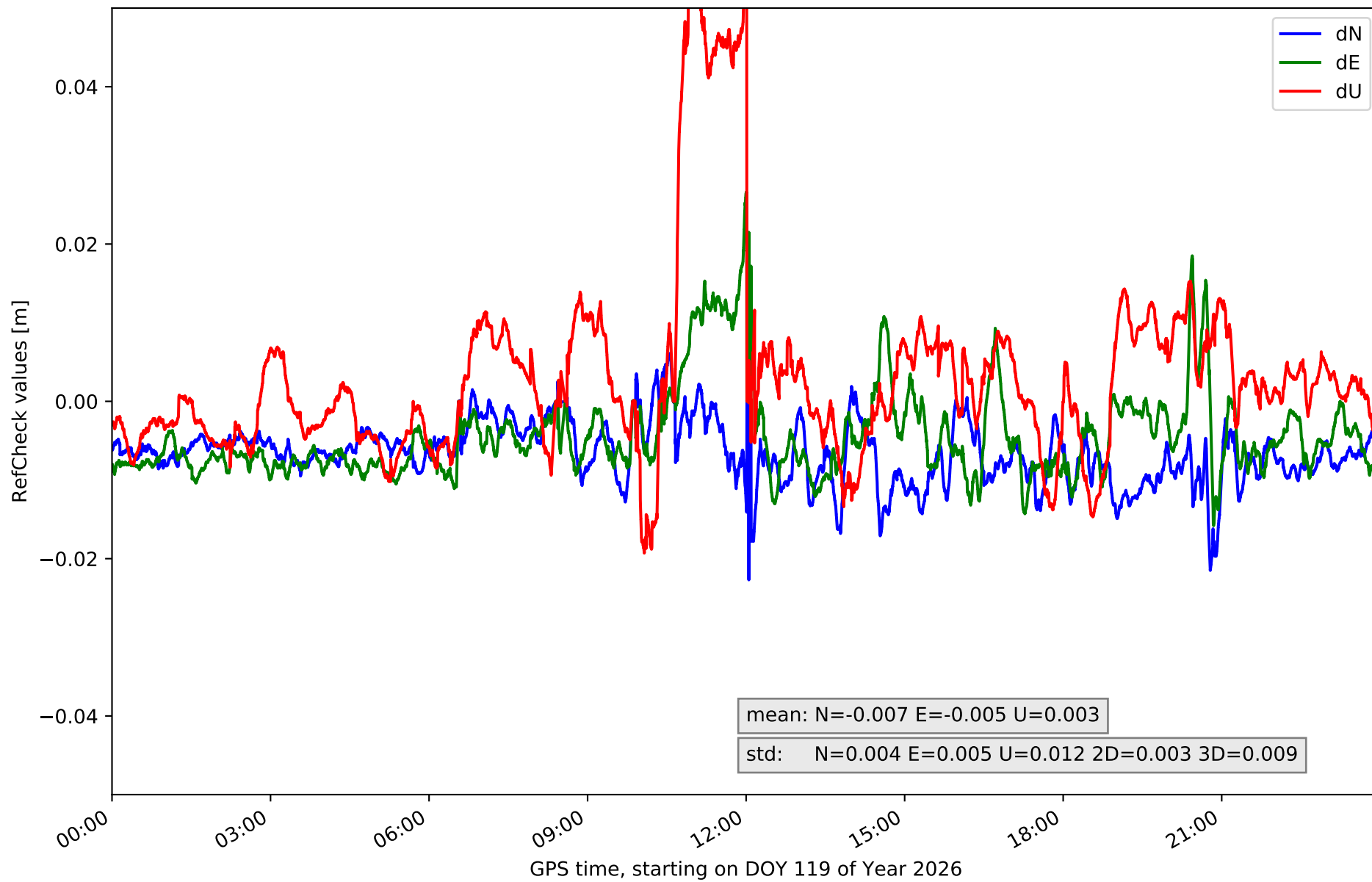

RefCheck for station PEN1 in network N01T

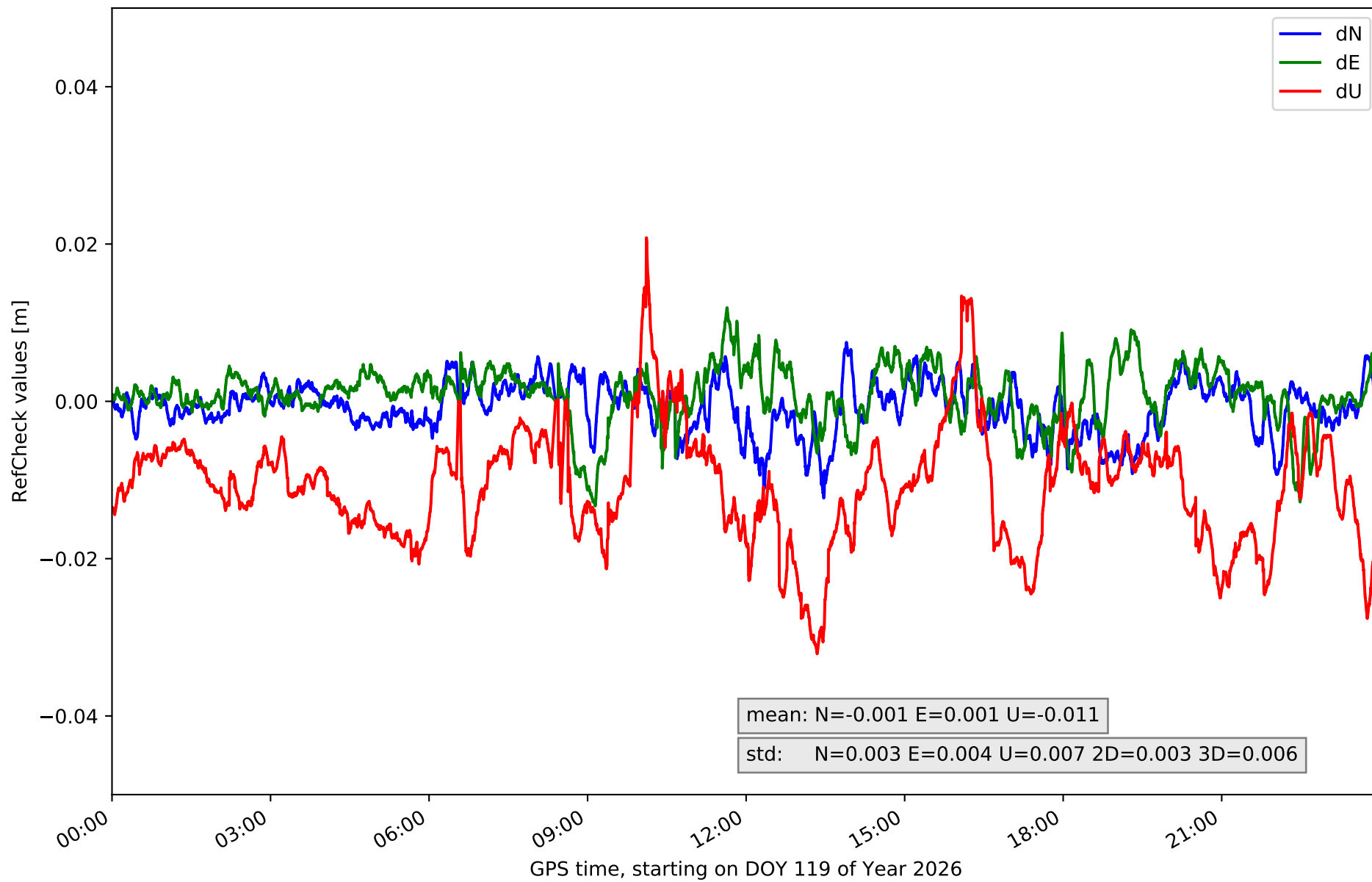

RefCheck for station RIA1 in network N01T

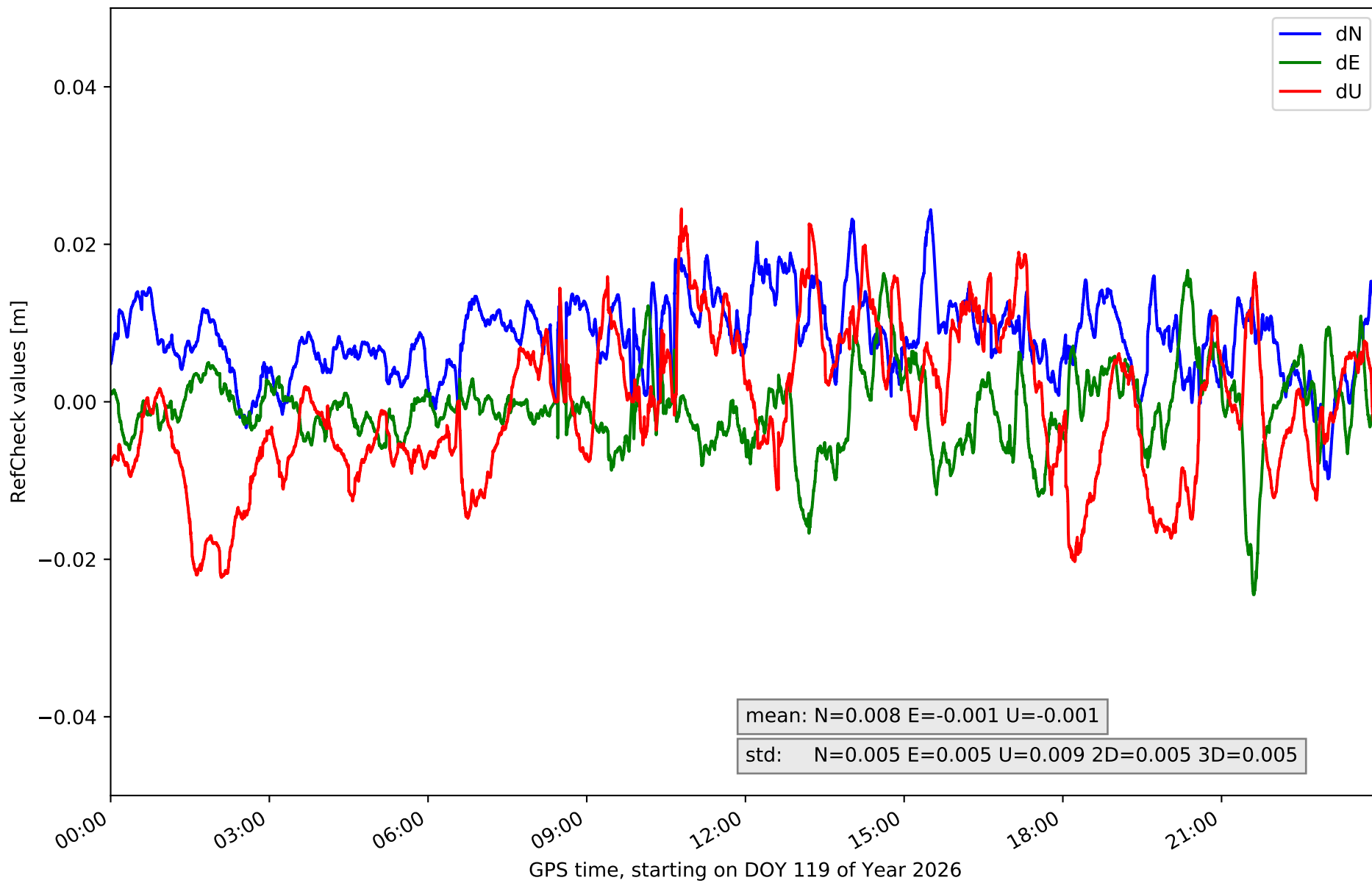

RefCheck for station SGVA in network N01T

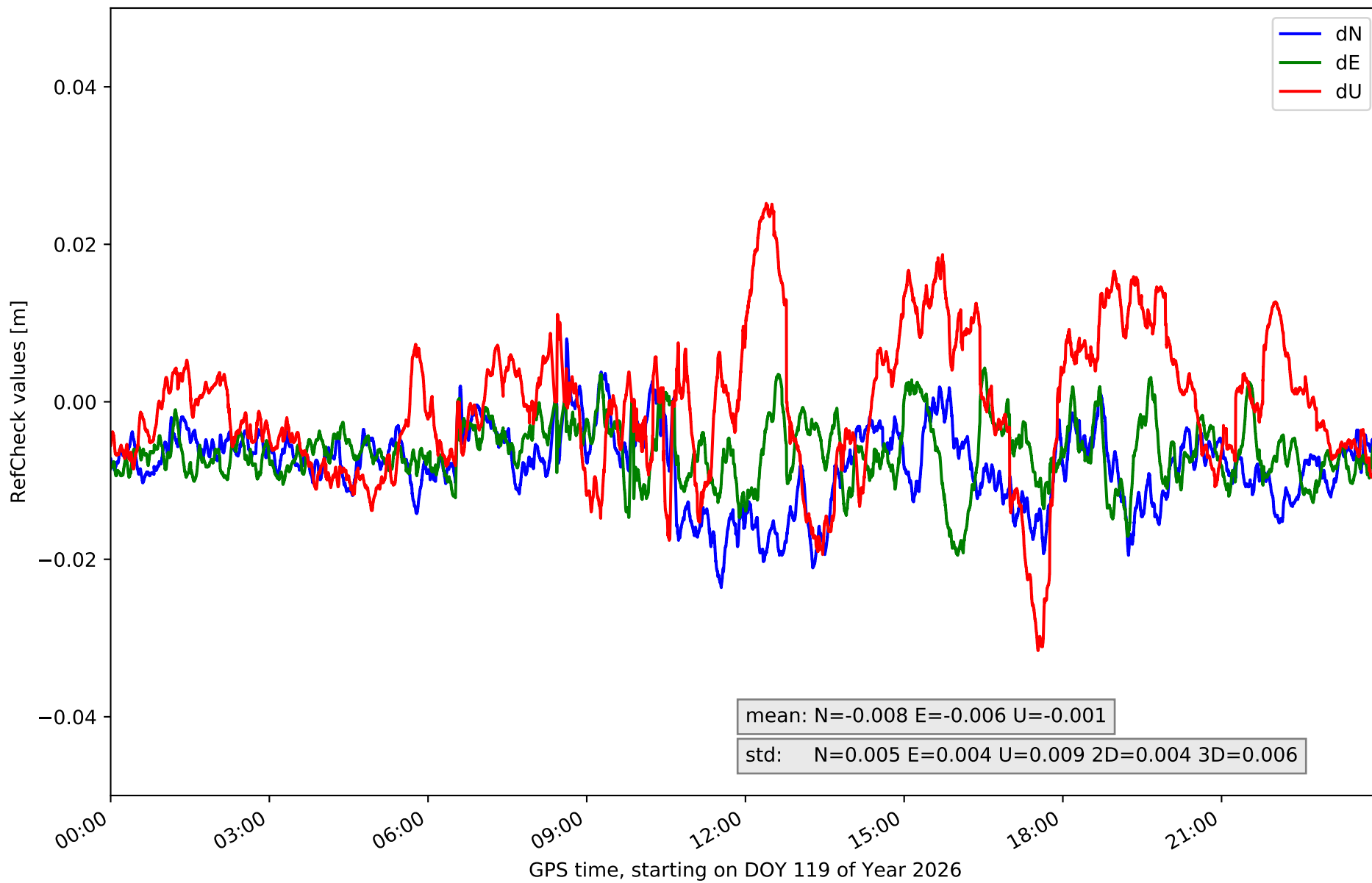

RefCheck for station SMDV in network N01T

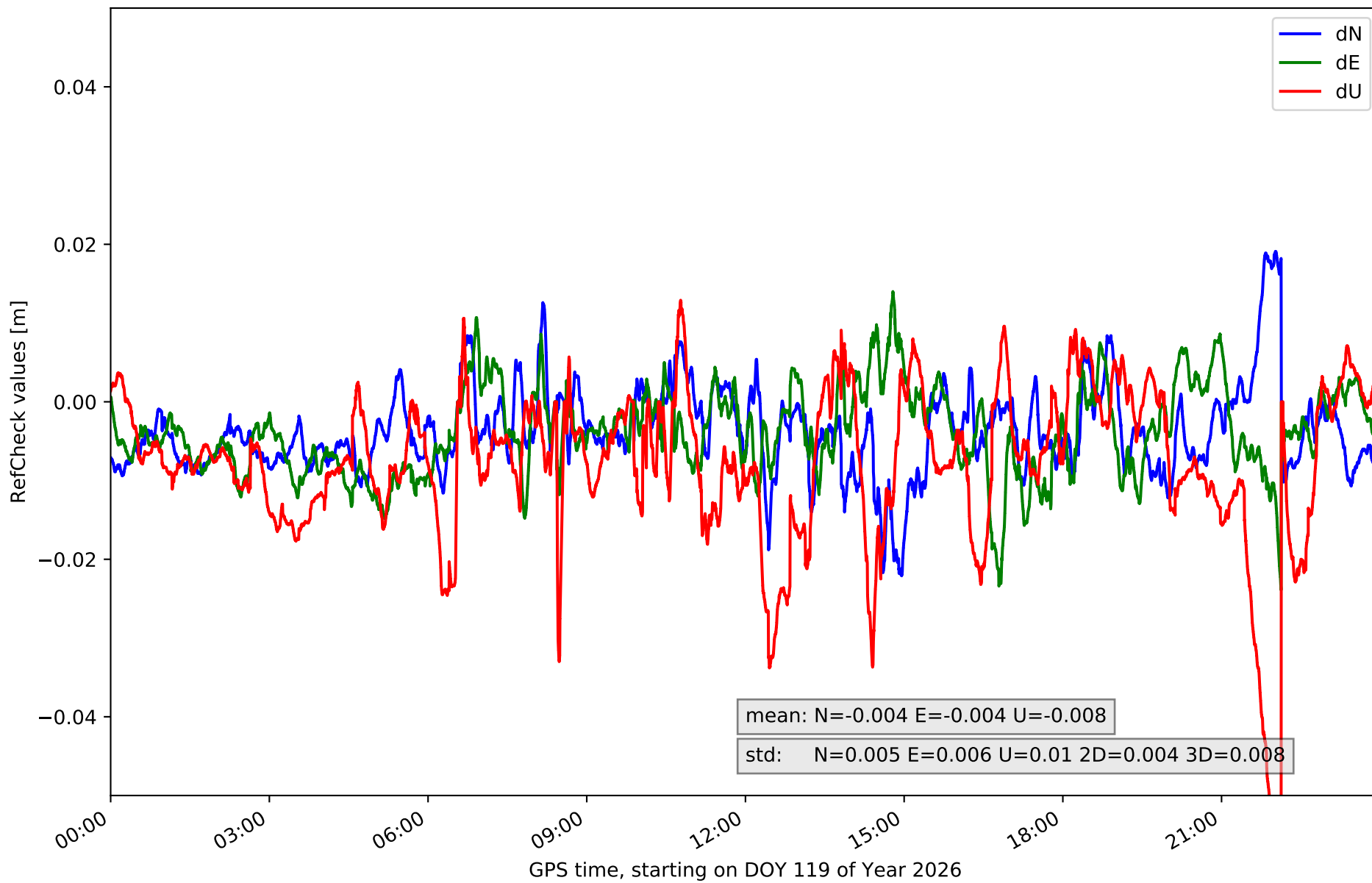

RefCheck for station TALV in network N01T

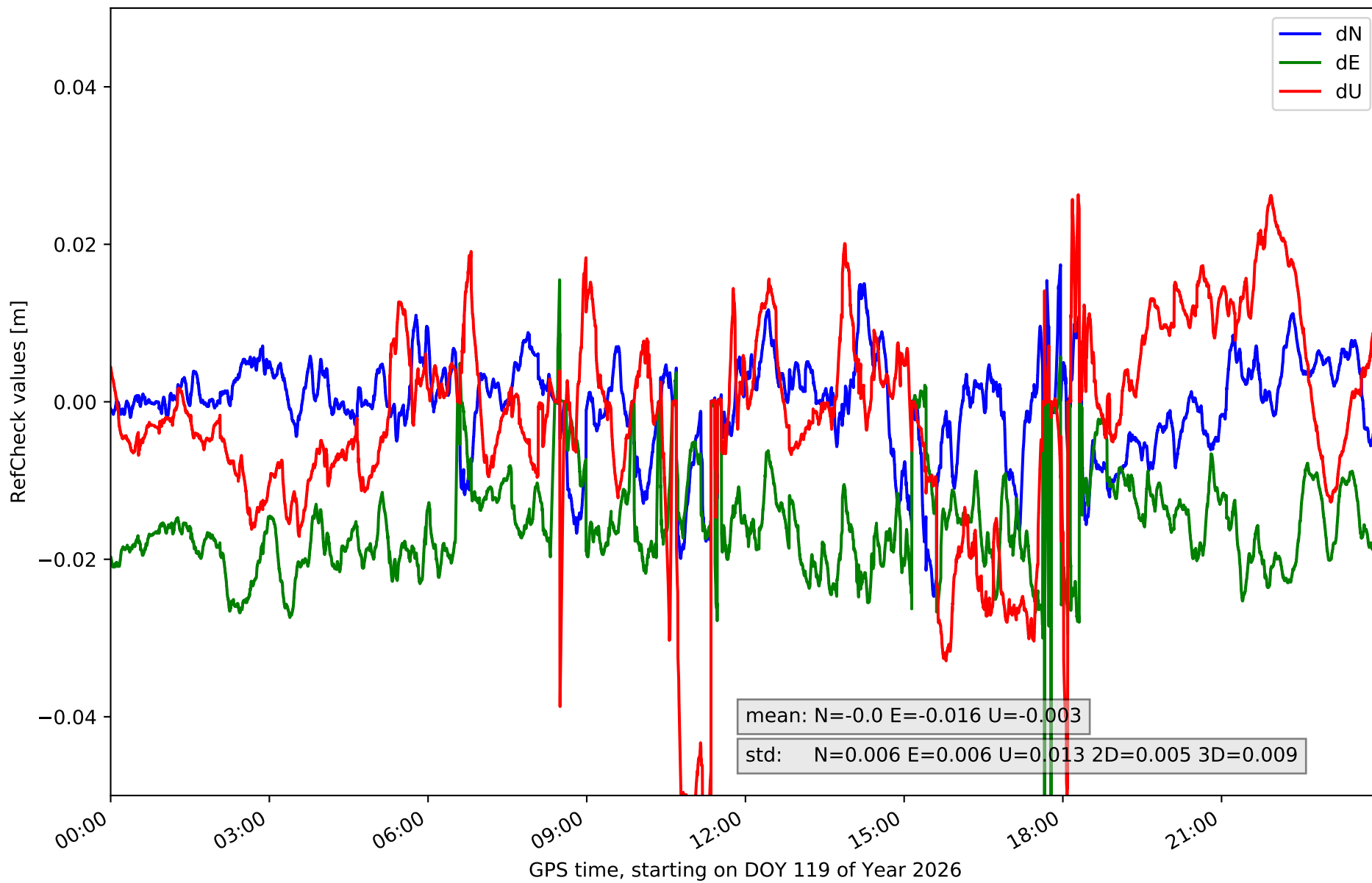

RefCheck for station YEB1 in network N01T

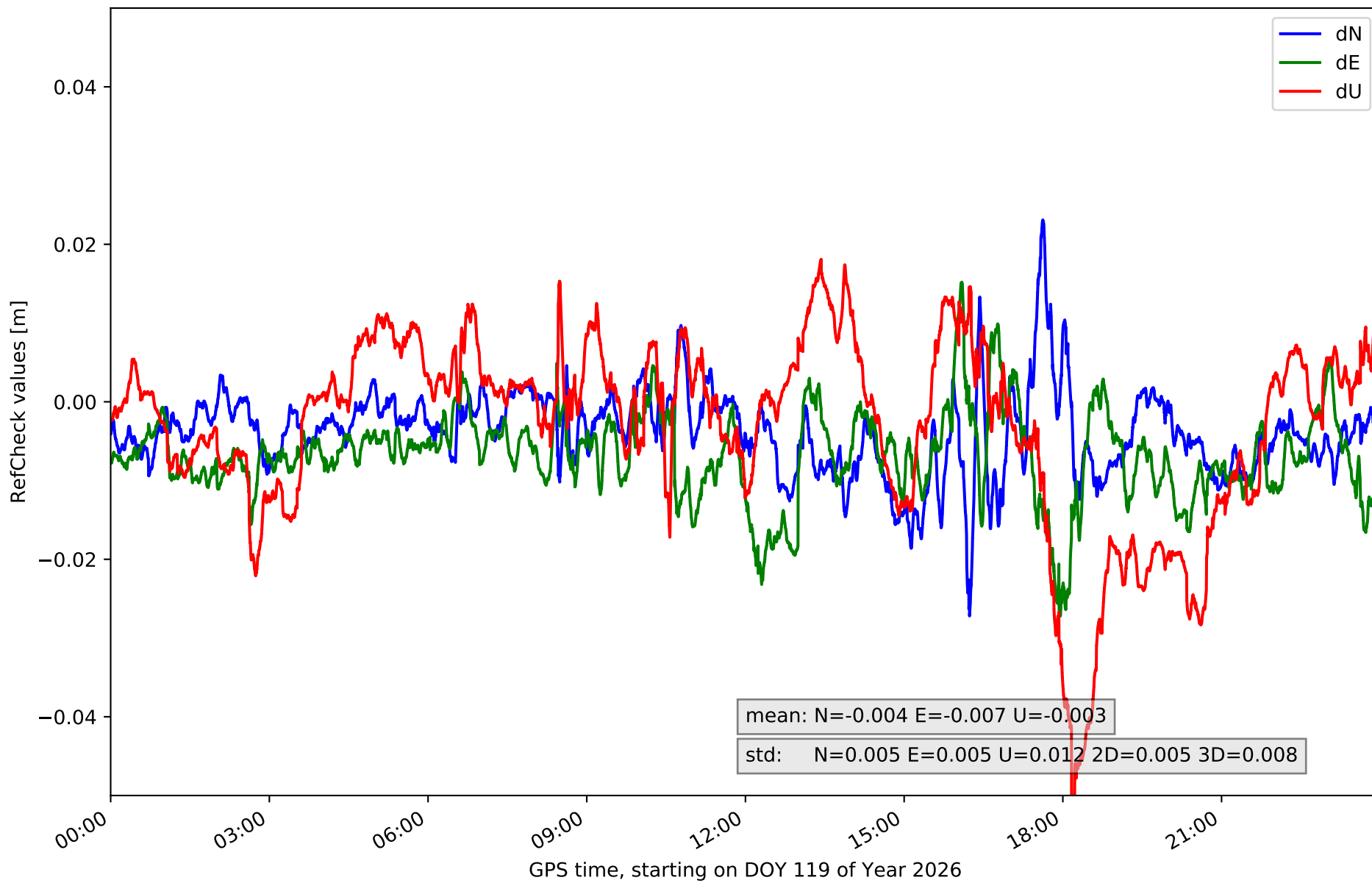

RefCheck values for network N01T

Station	Nmin	Nmax	Nstd	Emin	Emax	Estd	Umin	Umax	Ustd	std2D	std3D	#2D > 0.01	% 2D > 0.01	#3D > 0.02	% 3D > 0.02
ALMZ	-0.018	0.009	0.004	-0.021	0.013	0.005	-0.059	0.022	0.012	0.003	0.007	13705	19.6	7273	10.4
ARAJ	-0.028	0.022	0.005	-0.029	0.012	0.005	-0.041	0.02	0.011	0.005	0.007	46086	66.0	12994	18.6
ARSP	-0.024	0.02	0.005	-0.046	0.028	0.008	-0.057	0.06	0.015	0.006	0.01	24290	34.8	15218	21.8
AVI2	-0.025	0.011	0.006	-0.023	0.005	0.004	-0.019	0.04	0.011	0.004	0.005	64325	92.2	28854	41.3
BUIT	-0.019	0.022	0.004	-0.036	0.029	0.007	-0.058	0.028	0.013	0.005	0.01	15422	22.1	12104	17.3
GMSR	-0.014	0.005	0.003	-0.023	0.006	0.004	-0.031	0.018	0.006	0.003	0.004	27720	39.7	1515	2.2
IGNE	-0.019	0.011	0.003	-0.018	0.018	0.004	-0.015	0.019	0.007	0.003	0.004	17447	25.0	1356	1.9
LABG	-0.028	0.028	0.007	-0.003	0.048	0.007	-0.028	0.049	0.016	0.007	0.011	63185	90.5	51462	73.7
OLM1	-0.013	0.015	0.004	-0.017	0.026	0.005	-0.012	0.037	0.008	0.004	0.007	7279	10.4	4433	6.4
ORUS	-0.024	0.01	0.004	-0.013	0.027	0.005	-0.034	0.025	0.008	0.005	0.006	8609	12.3	4325	6.2
MAD1	-0.019	0.008	0.004	-0.015	0.015	0.004	-0.018	0.027	0.007	0.004	0.005	10957	15.7	2294	3.3
NVDA	-0.023	0.006	0.004	-0.016	0.027	0.005	-0.019	0.06	0.012	0.003	0.009	32513	46.6	4379	6.3
PEN1	-0.012	0.007	0.003	-0.013	0.012	0.004	-0.032	0.021	0.007	0.003	0.006	2618	3.8	7008	10.0
RIA1	-0.01	0.024	0.005	-0.025	0.017	0.005	-0.022	0.025	0.009	0.005	0.005	31574	45.2	8049	11.5
SGVA	-0.024	0.008	0.005	-0.019	0.004	0.004	-0.032	0.025	0.009	0.004	0.006	38491	55.1	9119	13.1
SMDV	-0.022	0.019	0.005	-0.024	0.014	0.006	-0.06	0.013	0.01	0.004	0.008	22956	32.9	8407	12.0
TALV	-0.025	0.017	0.006	-0.056	0.015	0.006	-0.061	0.026	0.013	0.005	0.009	65167	93.4	32459	46.5
YEB1	-0.027	0.023	0.005	-0.027	0.015	0.005	-0.059	0.018	0.012	0.005	0.008	24853	35.6	12525	17.9
Mean	-0.021	0.015	0.005	-0.024	0.018	0.005	-0.037	0.03	0.01	0.004	0.007	28733.2	41.2	12431.9	17.8
Min/Max	-0.028	0.028	0.007	-0.056	0.048	0.008	-0.061	0.06	0.016	0.007	0.011	65167	93.4	51462	73.7

fixing statistic for network N01T

fixing percentage of	all GNSS	G	R	E	C
using threshold 0.3	92.7	94.1	93.7	93.5	89.7
considering satellites with dual-frequency fixed	88.8	90.7	88.2	89.6	85.5
considering all signals separately	89.0	90.9	88.2	89.8	84.6