

## summary for network N01T

timeperiod chosen: from 2026-04-28-00:00:00 until 2026-04-28-23:59:59

average update rate (durations larger than 15 seconds considered as observation gap): 1.4 seconds

average fixing percentage with threshold set to 0.3: 94.6 percent

stations available: 18 of 18

station information:

station ALMZ:	antenna: LEIAR20	LEIM	receiver: LEICA GR50	height: 1019.452
station ARAJ:	antenna: LEIAR20	LEIM	receiver: LEICA GR50	height: 580.921
station ARSP:	antenna: GPPNULLANTENNA	NONE	receiver: LEICA GR50	height: 638.139
station AVI2:	antenna: TRM59900.00	SCIS	receiver: TRIMBLE NETR9	height: 1206.515
station BUIT:	antenna: TRM57971.00	TZGD	receiver: TRIMBLE NETR9	height: 1032.705
station GMSR:	antenna: GPPNULLANTENNA	NONE	receiver: TRIMBLE R750	height: 864.057
station IGNE:	antenna: LEIAT504GG	LEIS	receiver: LEICA GR50	height: 766.956
station LABG:	antenna: SEPCHOKE_B3E6	SPKE	receiver: SEPT POLARX5	height: 763.865
station OLM1:	antenna: TRM59900.00	SCIS	receiver: TRIMBLE NETR9	height: 829.129
station ORUS:	antenna: TRM57971.00	TZGD	receiver: TRIMBLE NETR9	height: 862.752
station MAD1:	antenna: LEIAR20	LEIM	receiver: LEICA GR50	height: 724.483
station NVDA:	antenna: GPPNULLANTENNA	NONE	receiver: TRIMBLE R750	height: 933.478
station PEN1:	antenna: GPPNULLANTENNA	NONE	receiver: LEICA GR30	height: 814.558
station RIA1:	antenna: TRM59900.00	SCIS	receiver: TRIMBLE NETR9	height: 1263.778
station SGVA:	antenna: GPPNULLANTENNA	NONE	receiver: LEICA GR50	height: 1076.312
station SMDV:	antenna: TPSCR.G3	TPSH	receiver: TPS NET-G5	height: 670.791
station TALV:	antenna: TPSCR.G5	TPSH	receiver: TPS NET-G5	height: 458.35
station YEB1:	antenna: LEIAR25	NONE	receiver: LEICA GR25	height: 975.396

Processing rate in network N01T

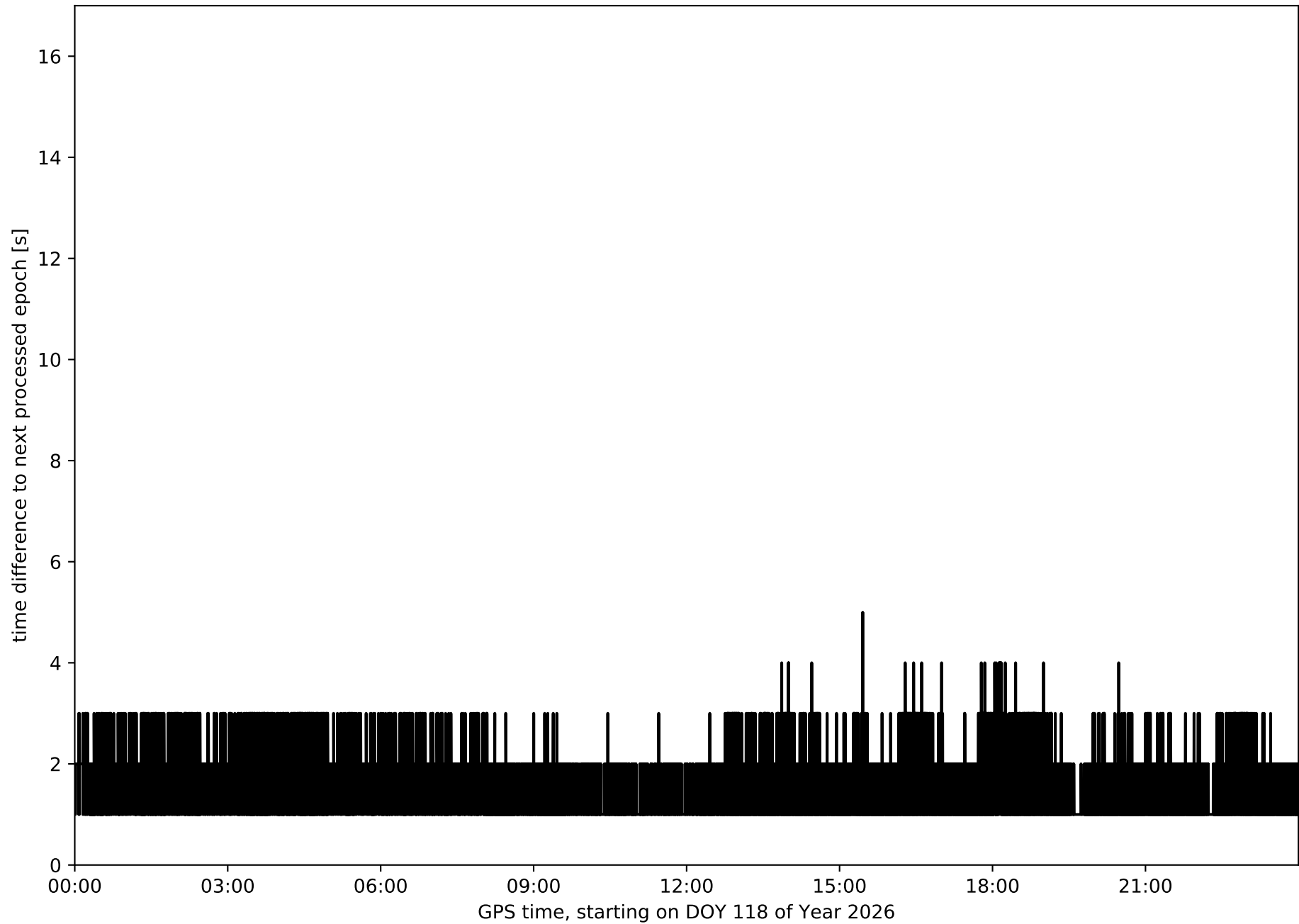

Histogram of the processing rate in network N01T (durations larger 15 seconds neglected)

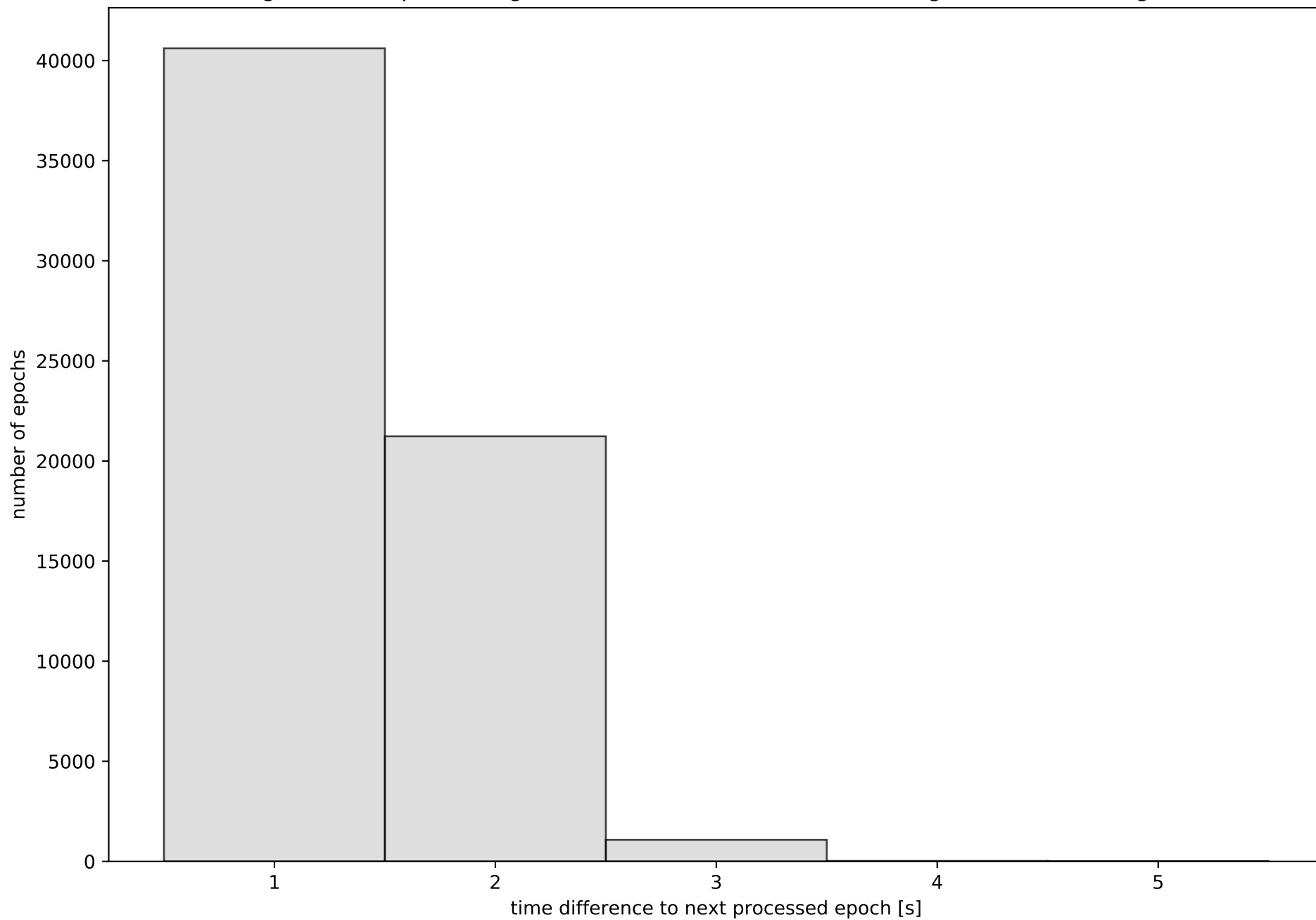

Network N01T with threshold set to 0.3

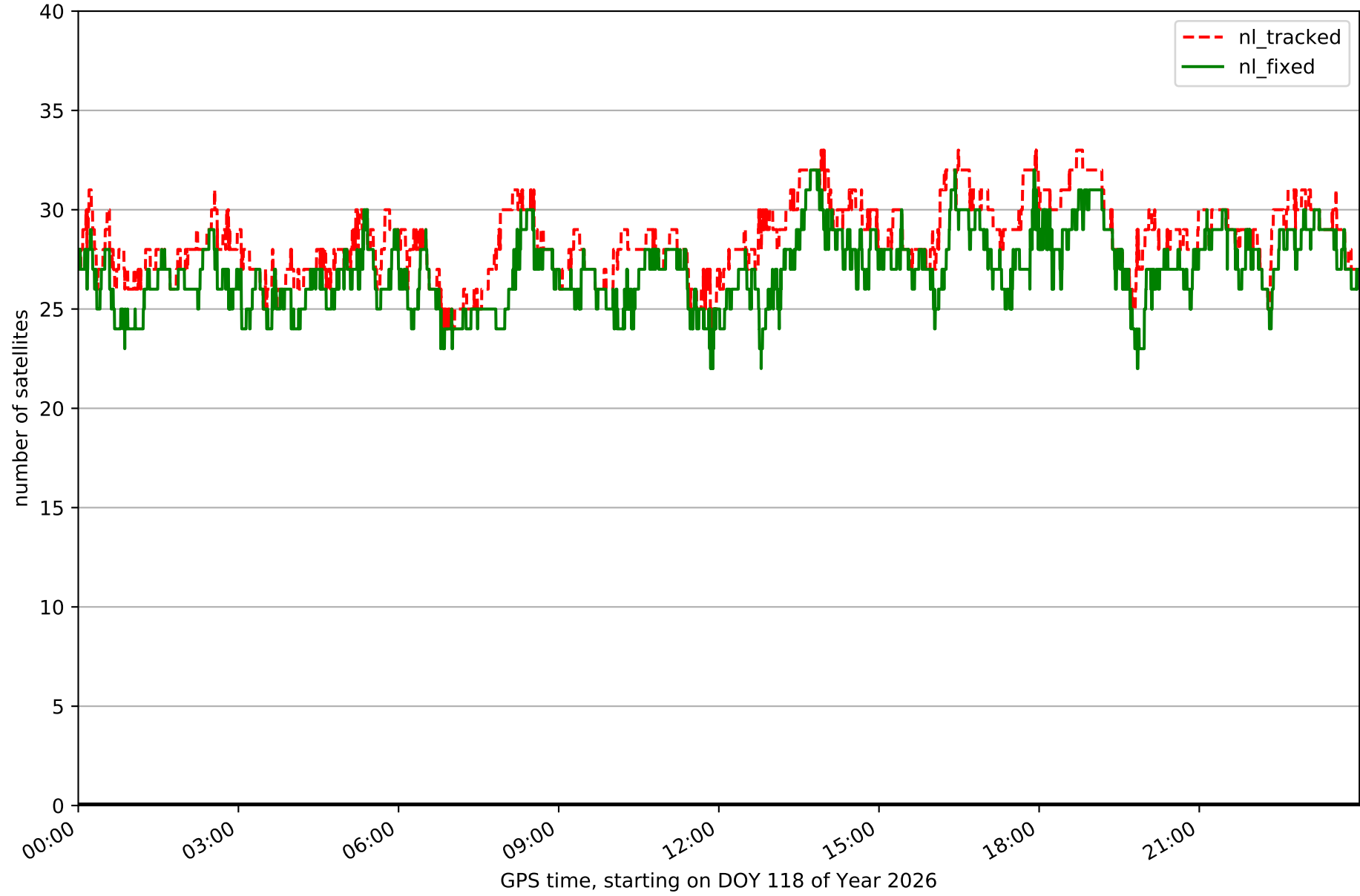

Fixing percentage of satellites in network N01T with threshold set to 0.3

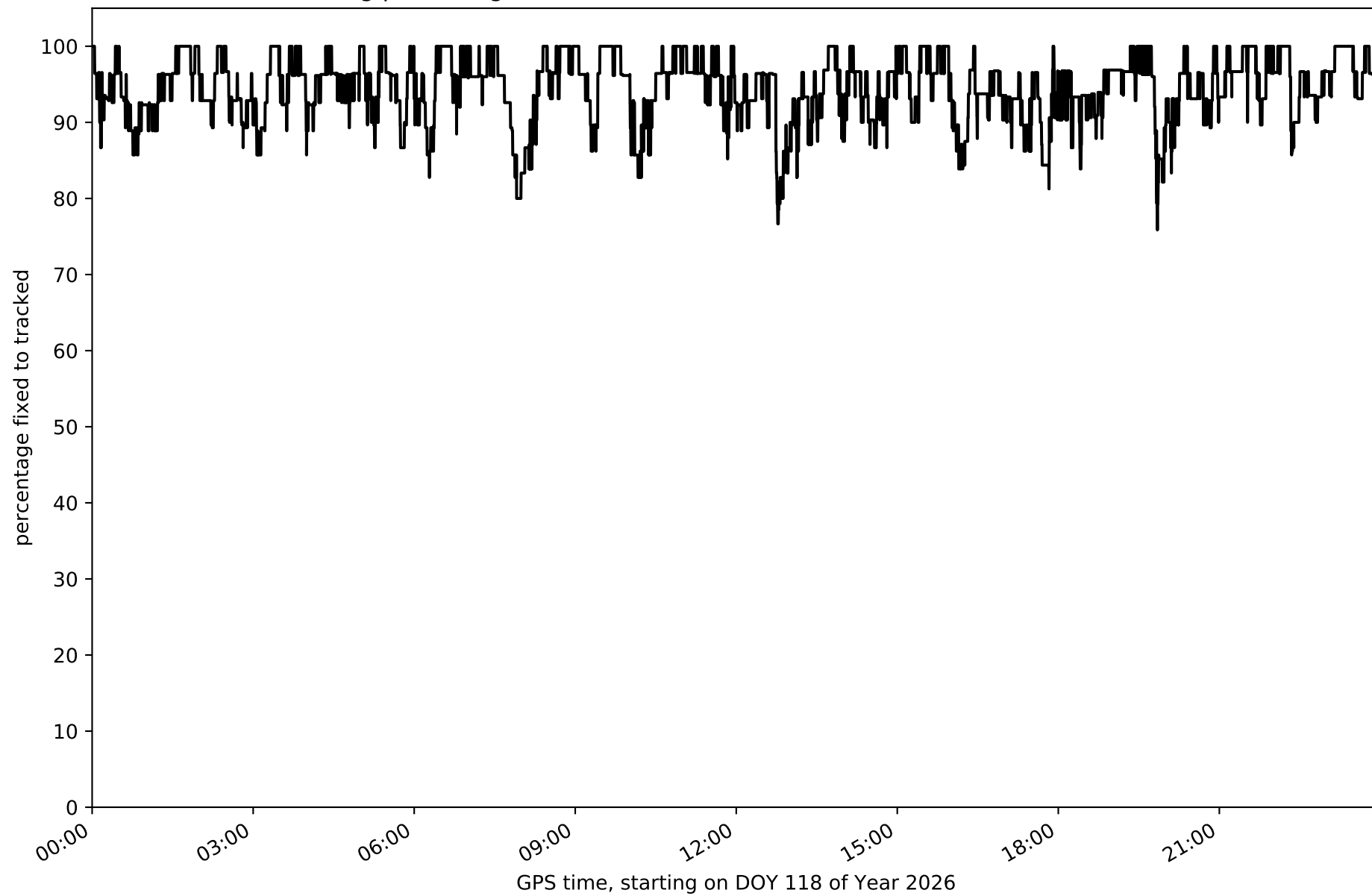

Network N01T - only GPS with threshold set to 0.3

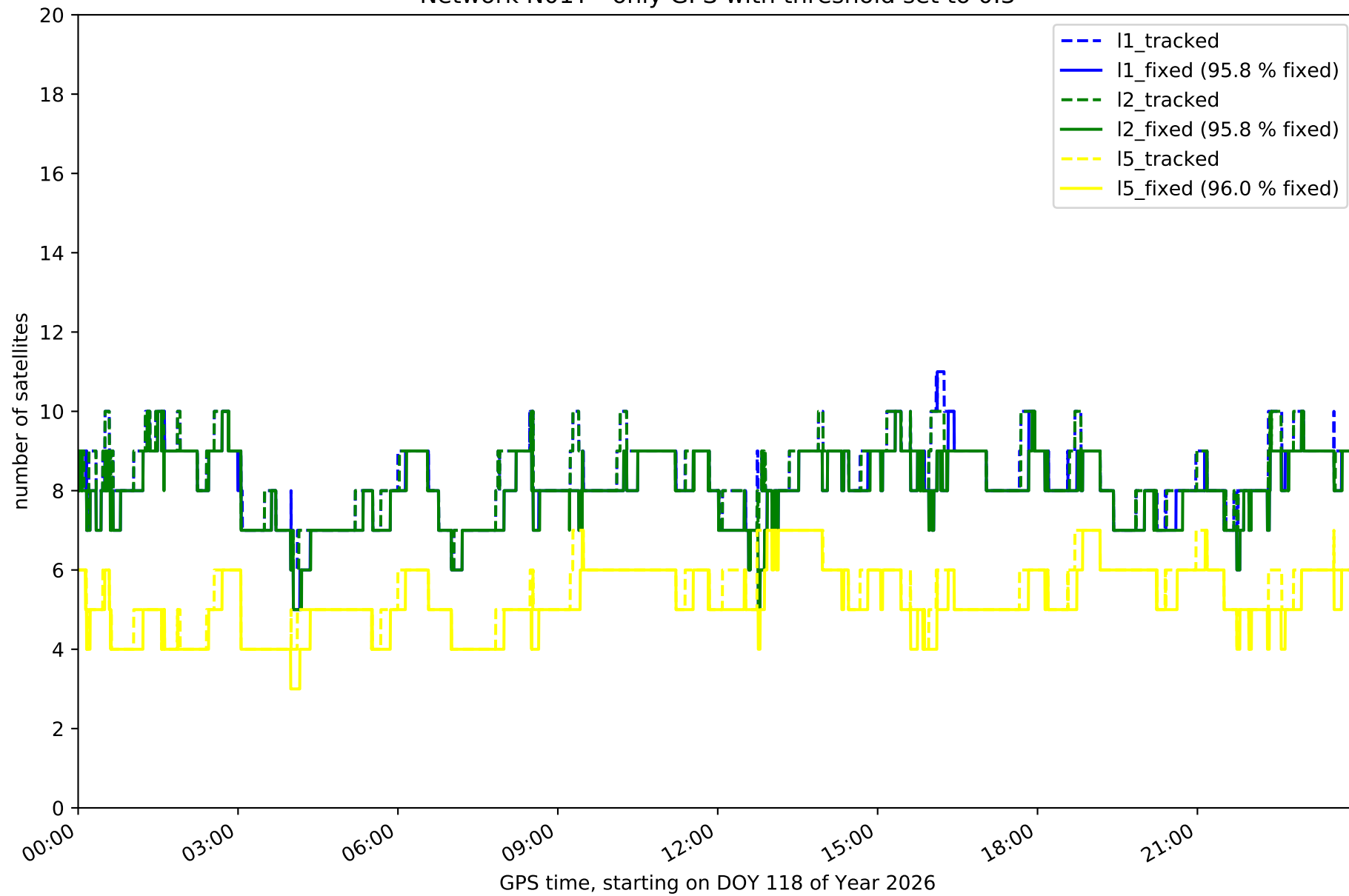

Network N01T - only GLONASS with threshold set to 0.3

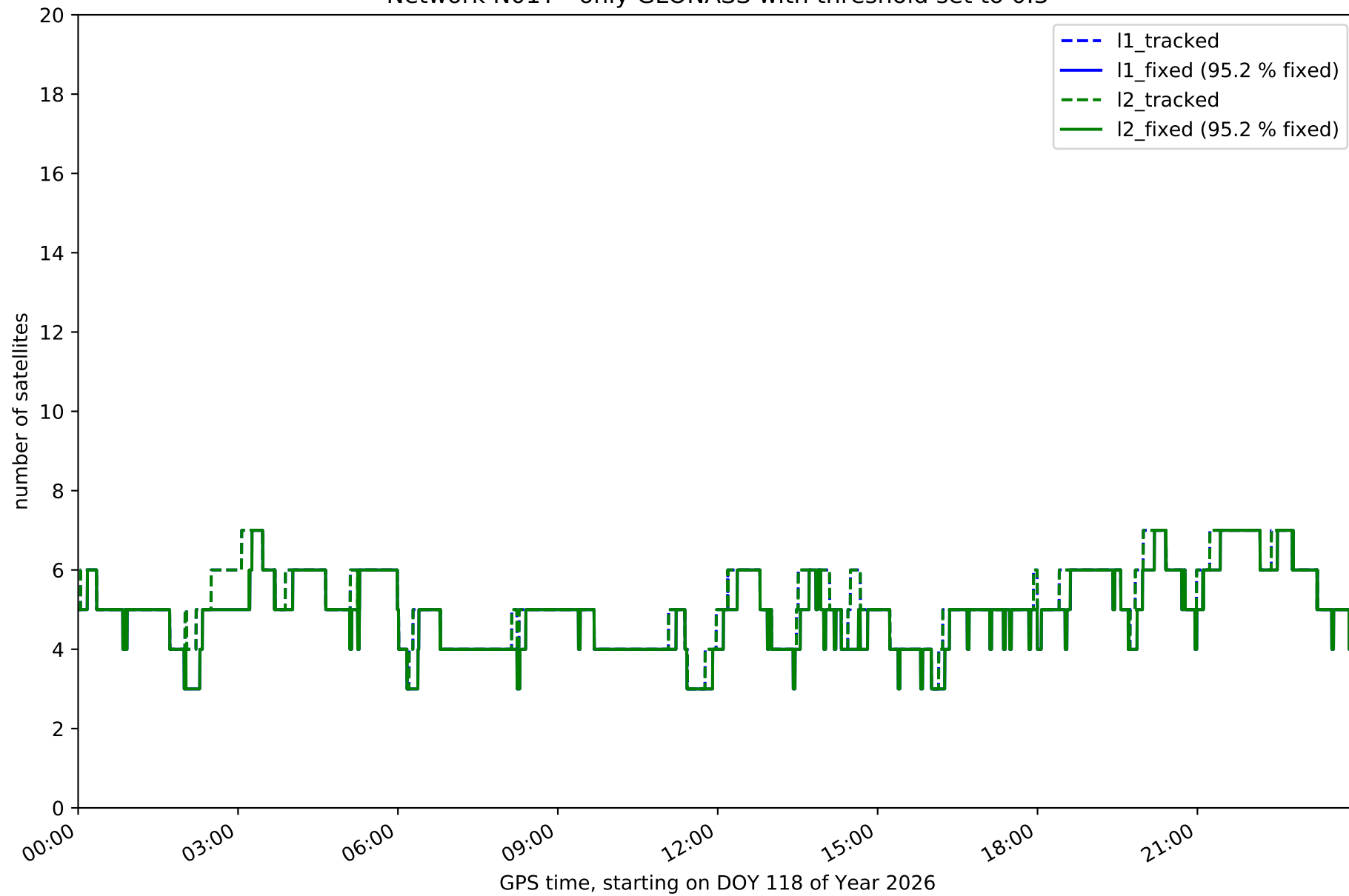

Network N01T - only BDS with threshold set to 0.3

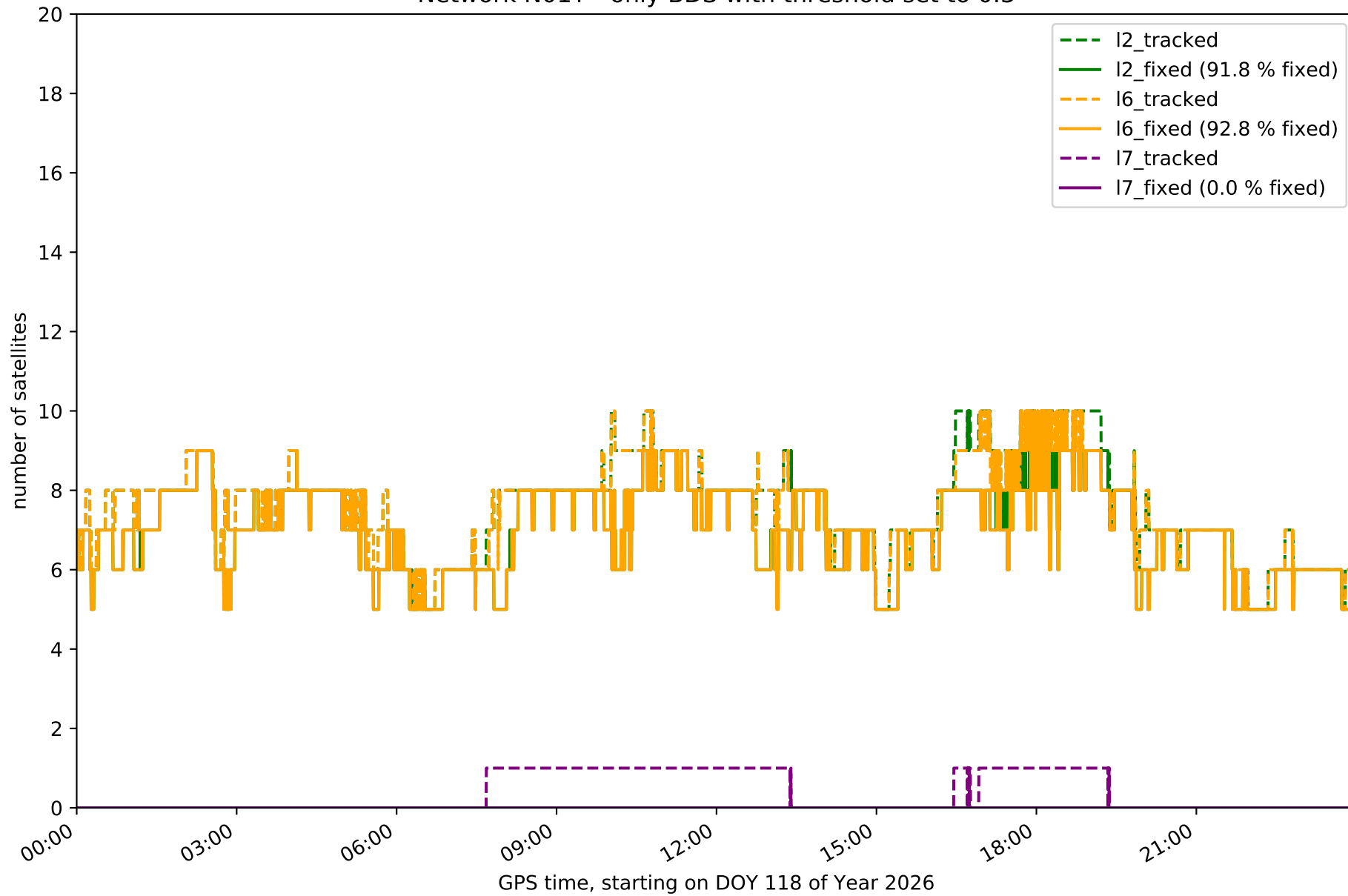

Network N01T - only Galileo with threshold set to 0.3

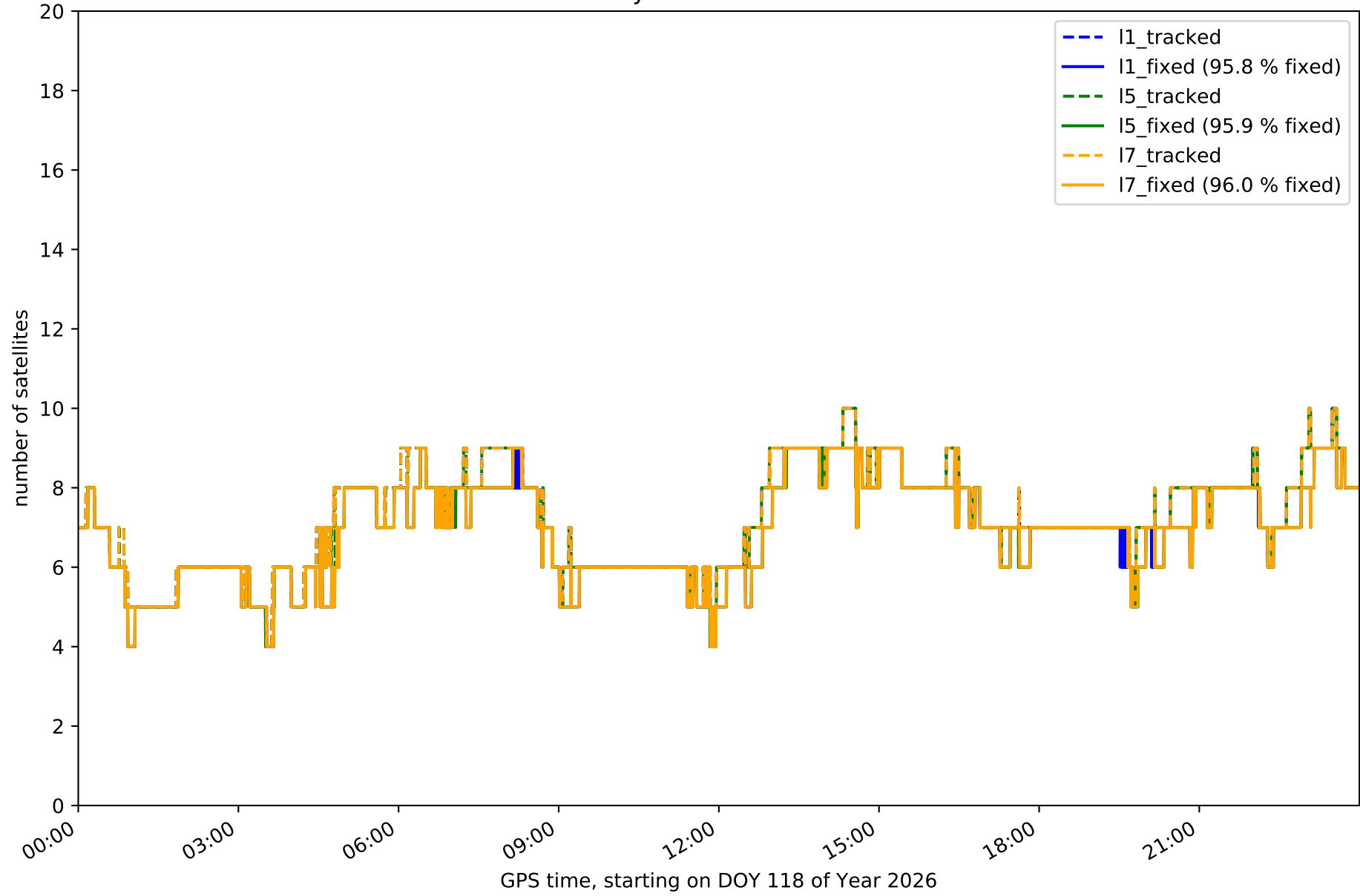

Station ALMZ in network N01T

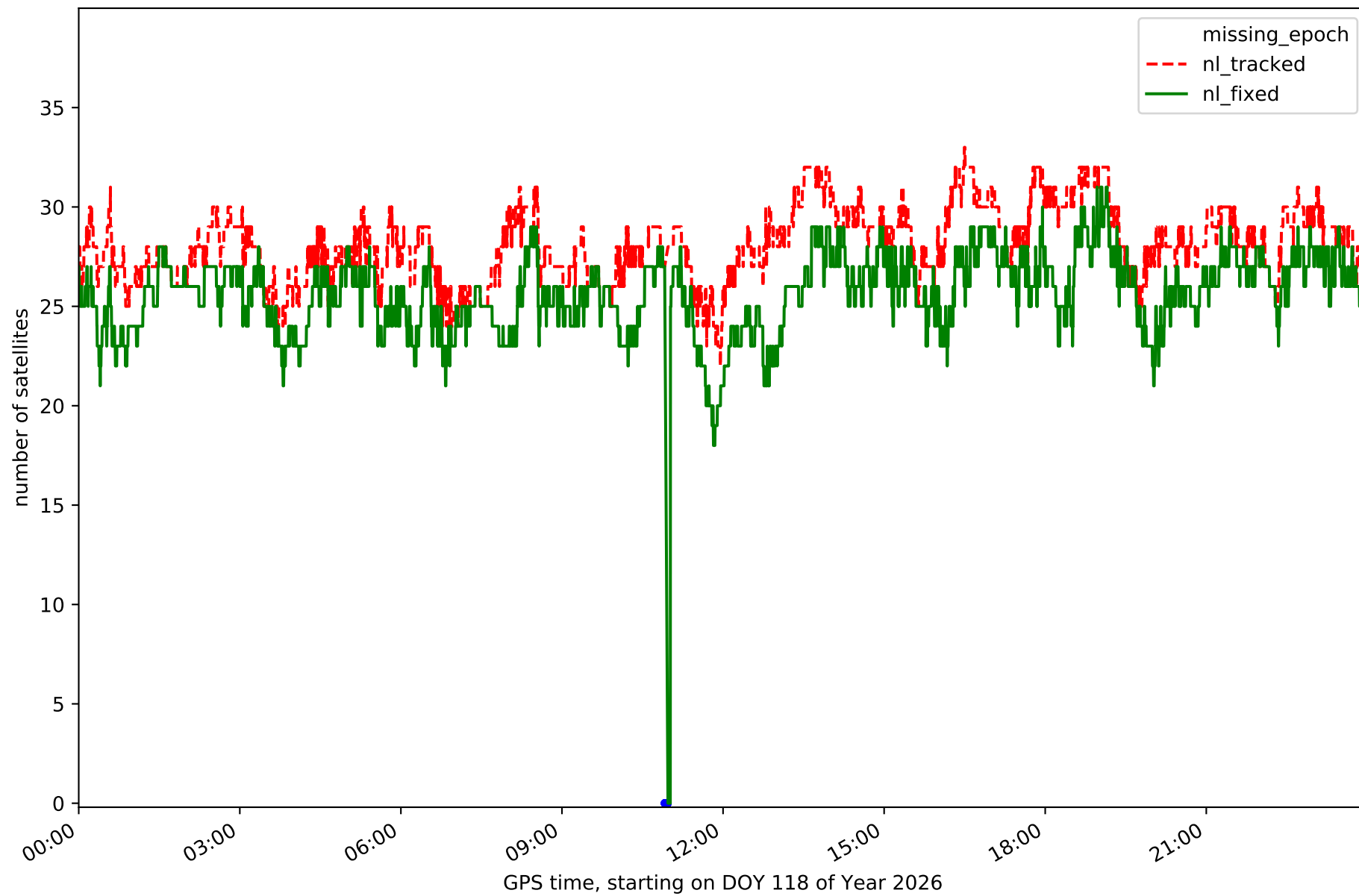

# Station ARAJ in network N01T

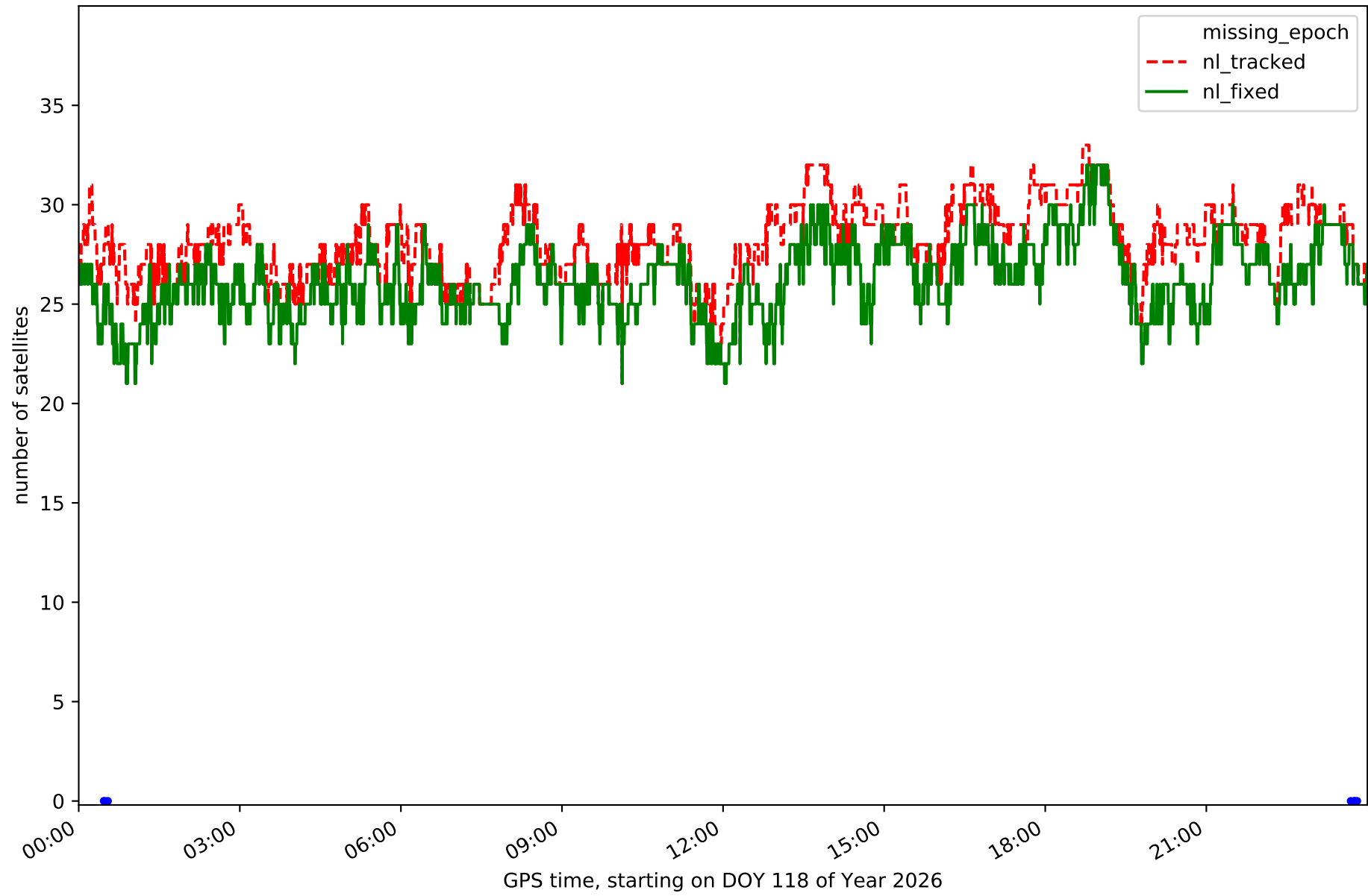

Station ARSP in network N01T

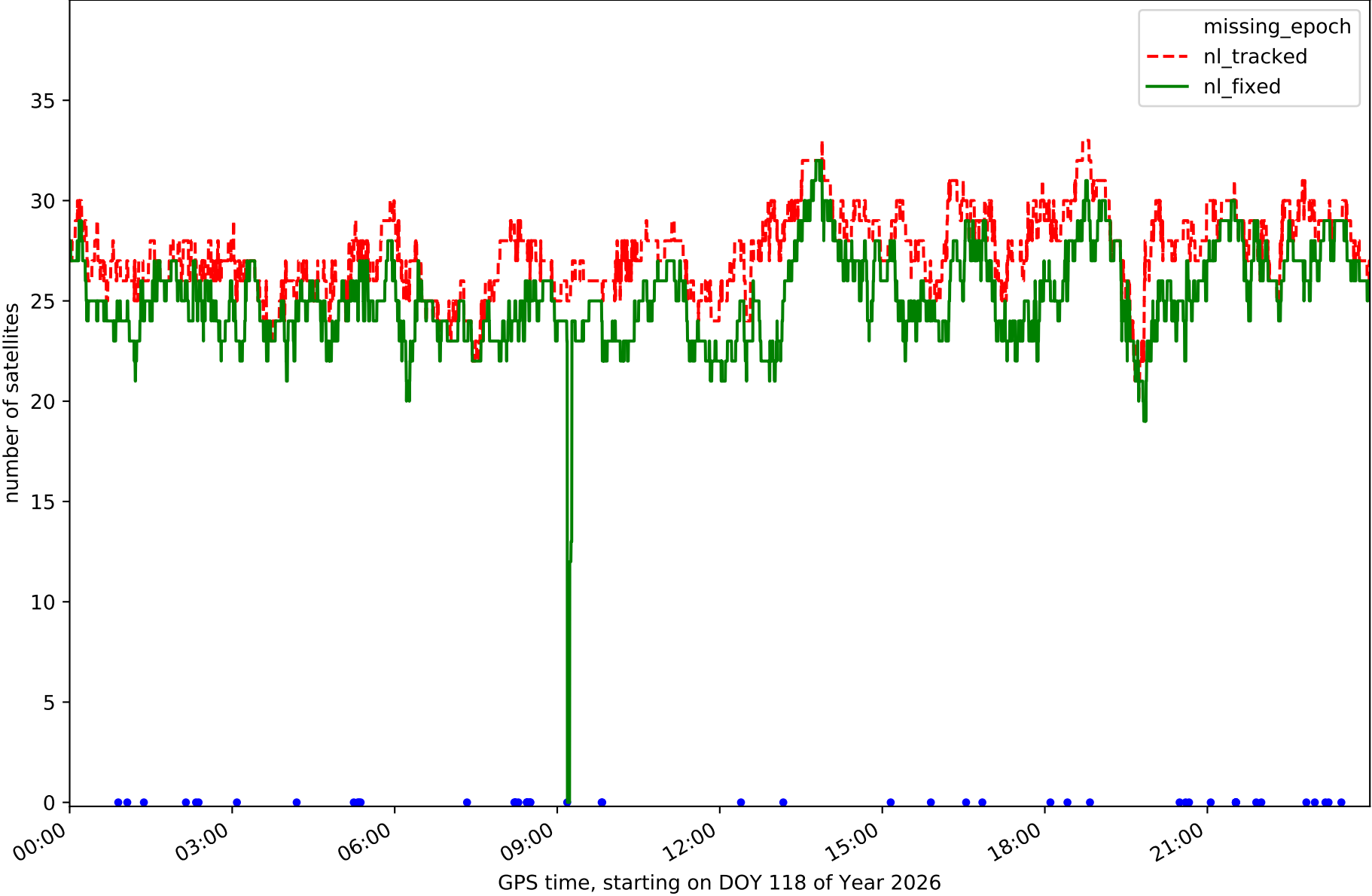

Station AVI2 in network N01T

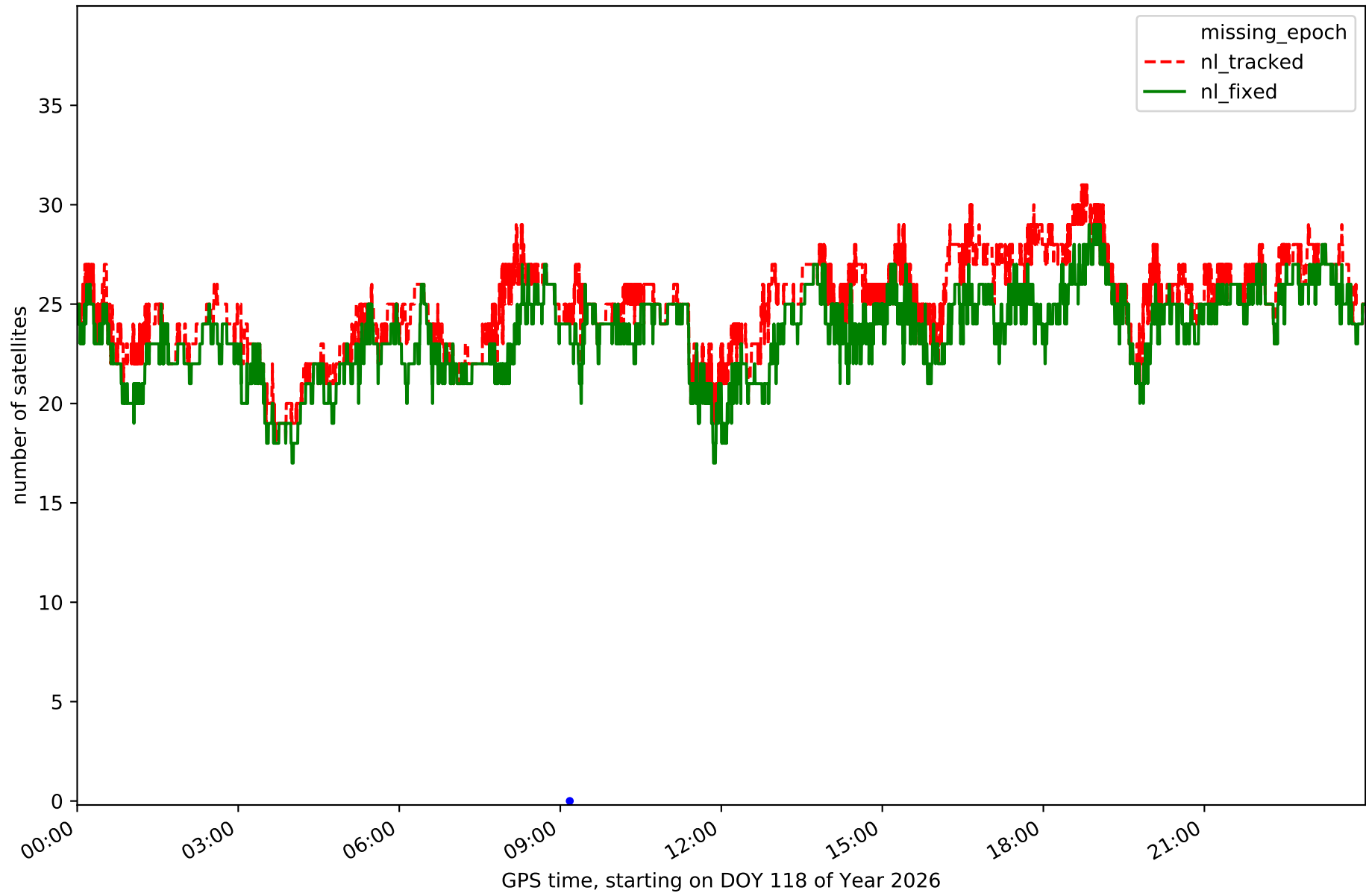

Station BUIT in network N01T

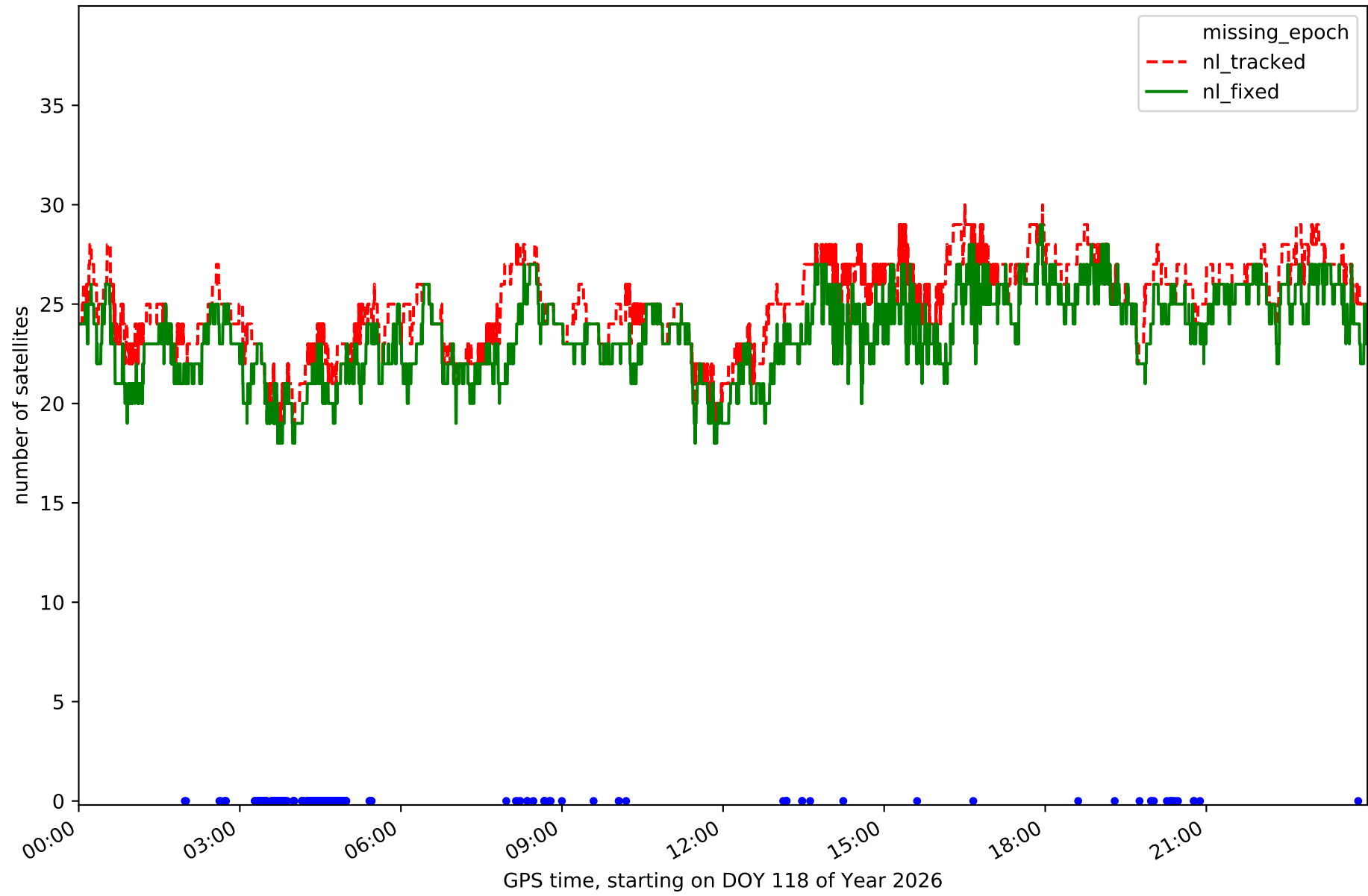

Station GMSR in network N01T

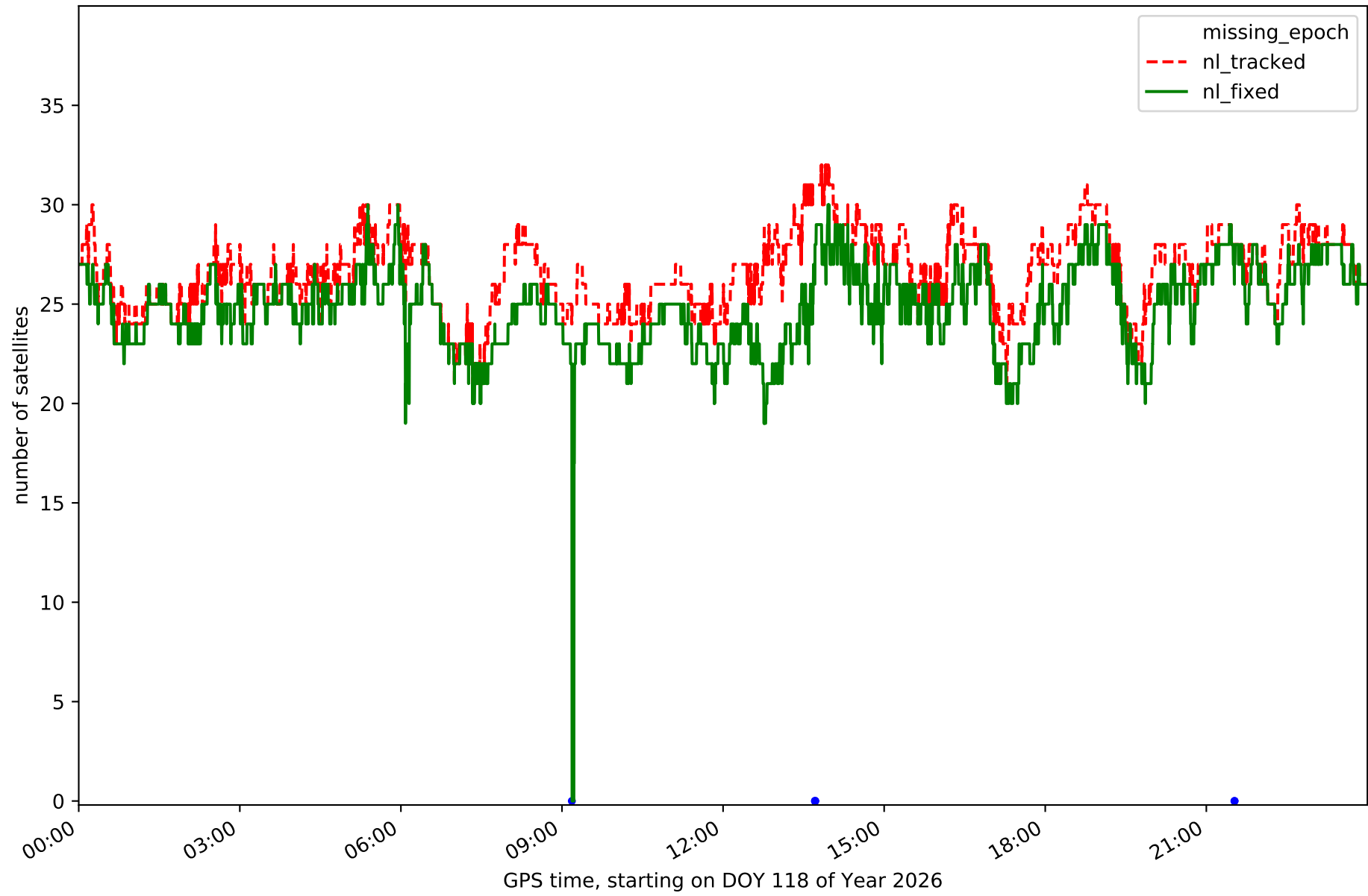

Station IGNE in network N01T

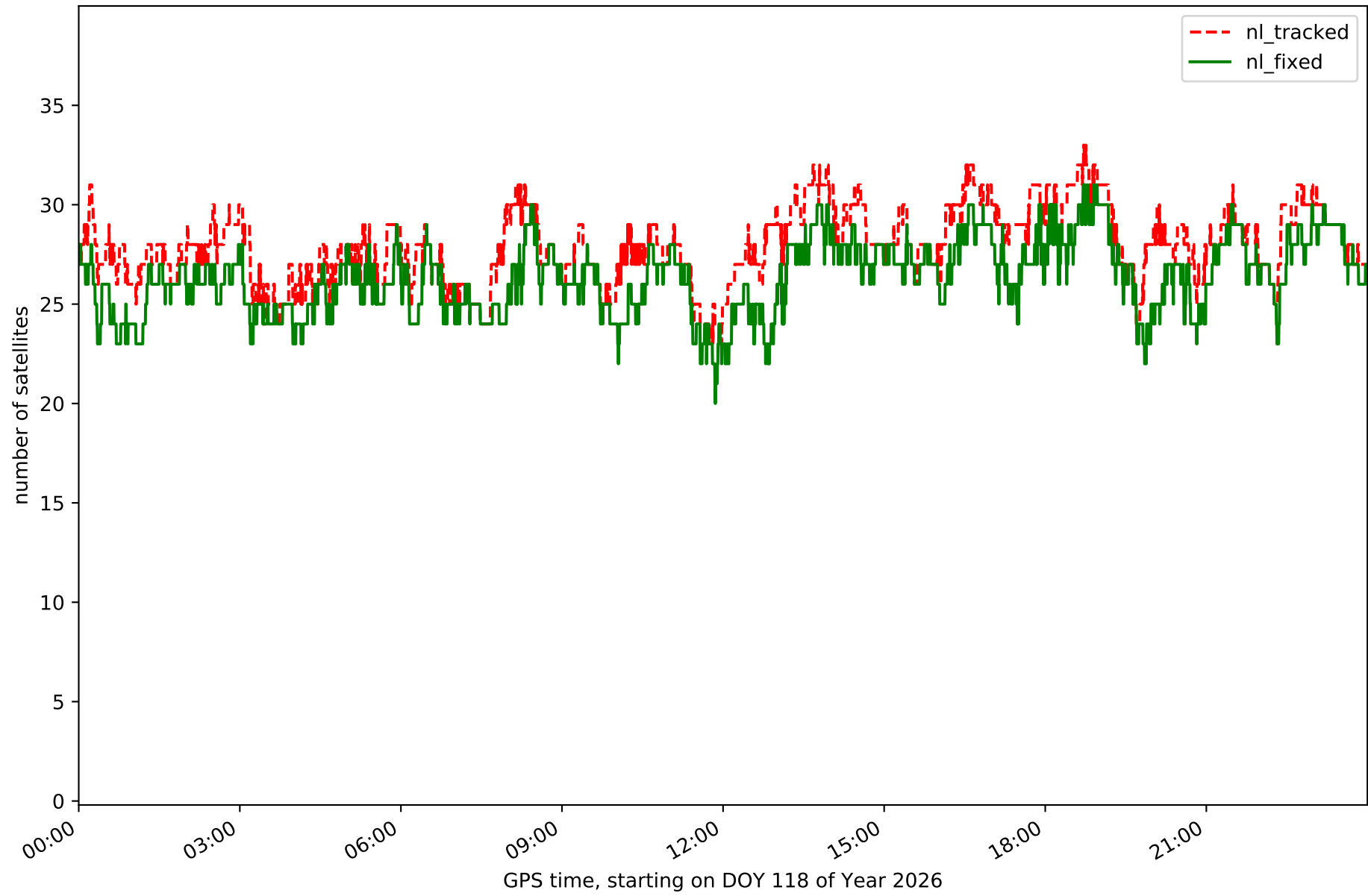

Station LABG in network N01T

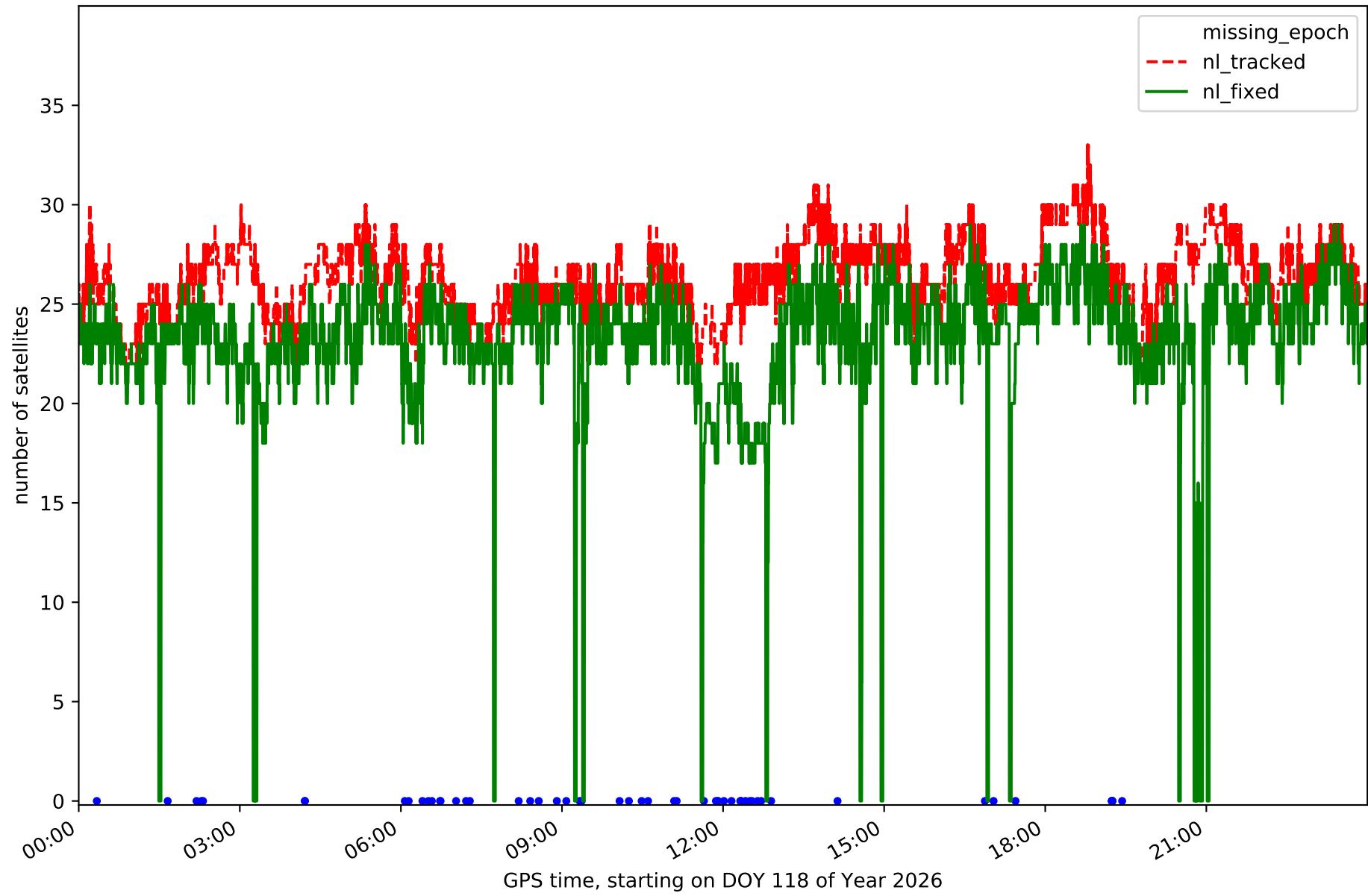

Station OLM1 in network N01T

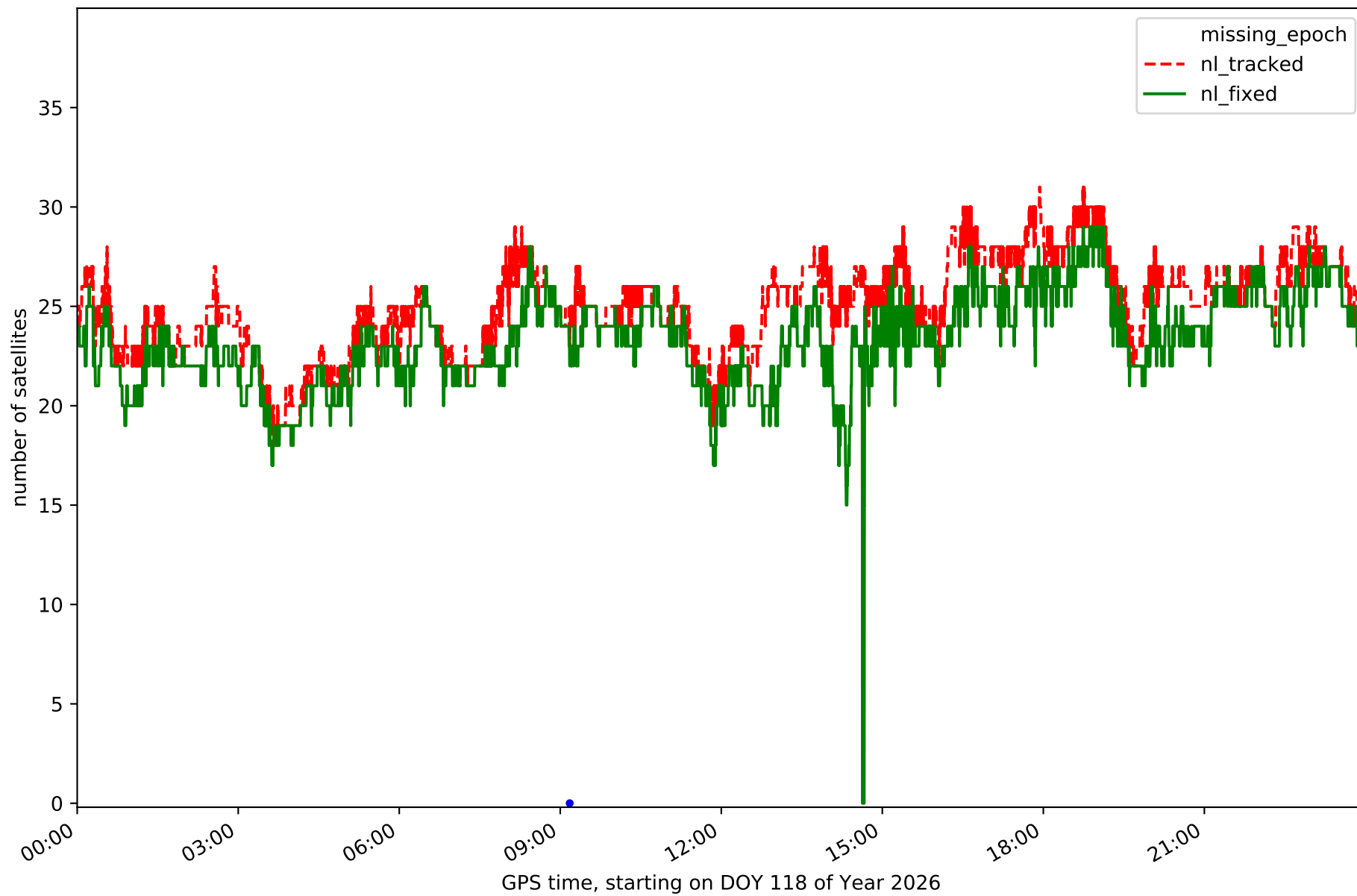

Station ORUS in network N01T

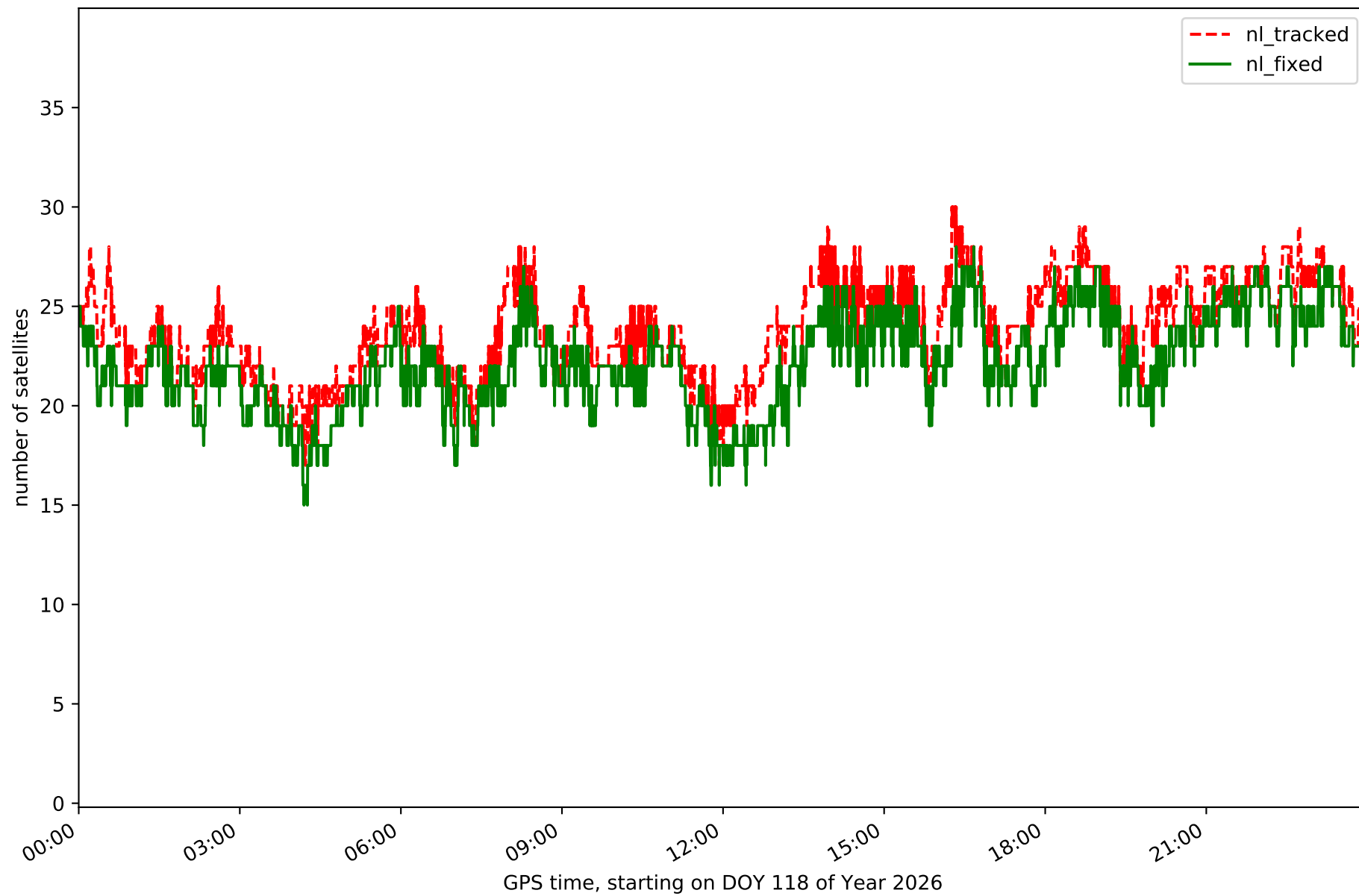

Station MAD1 in network N01T

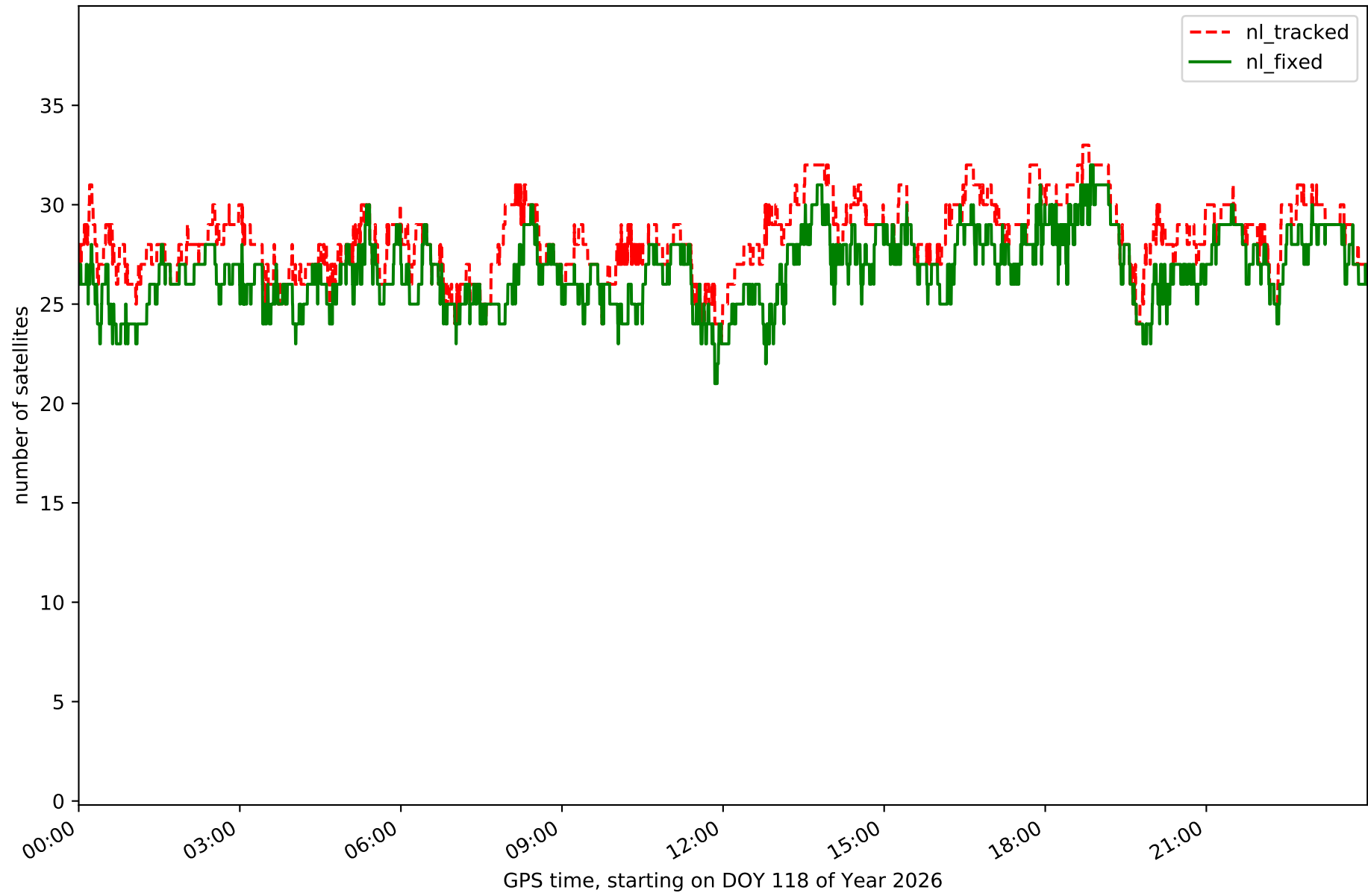

Station NVDA in network N01T

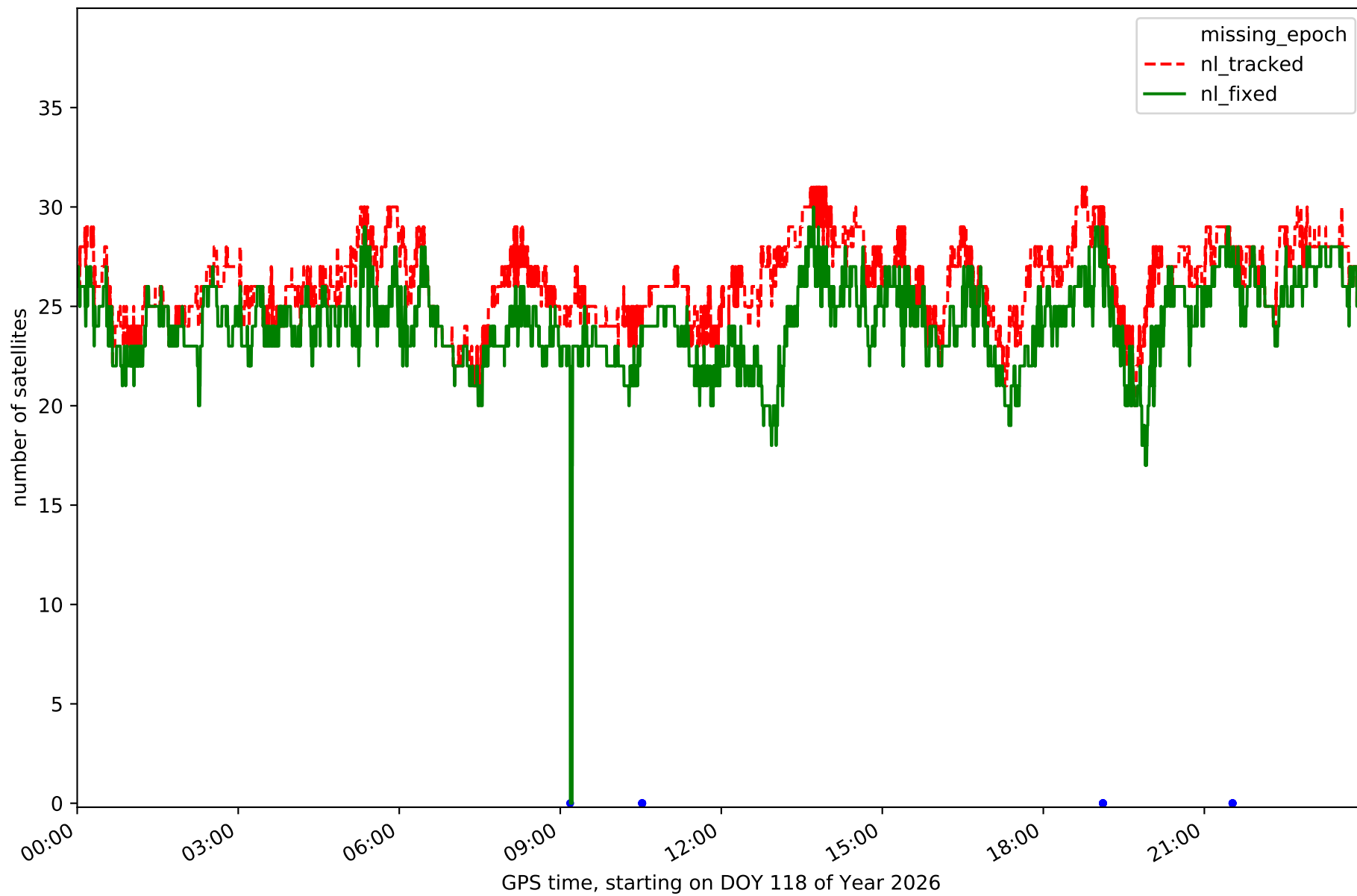

Station PEN1 in network N01T

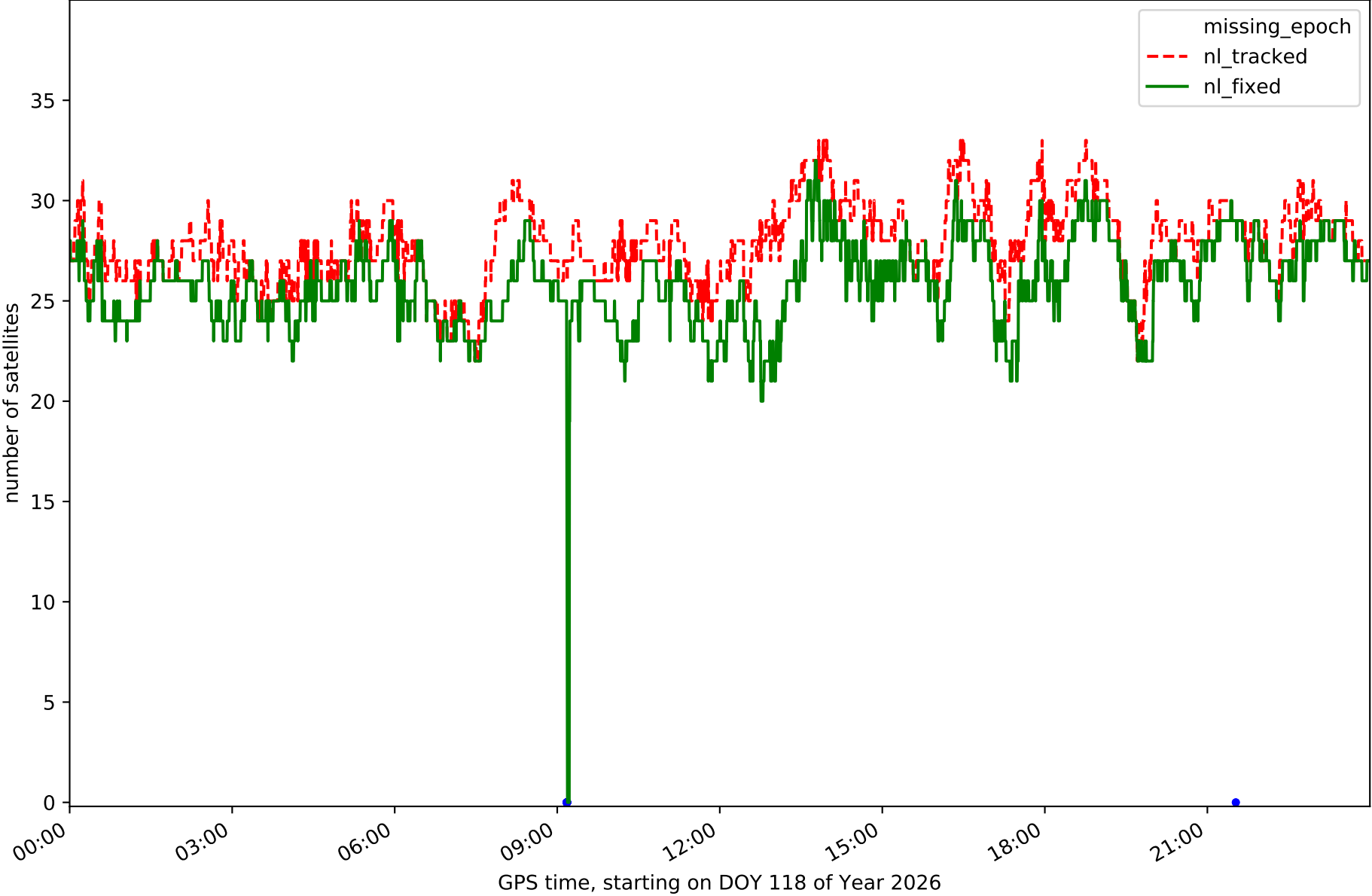

Station RIA1 in network N01T

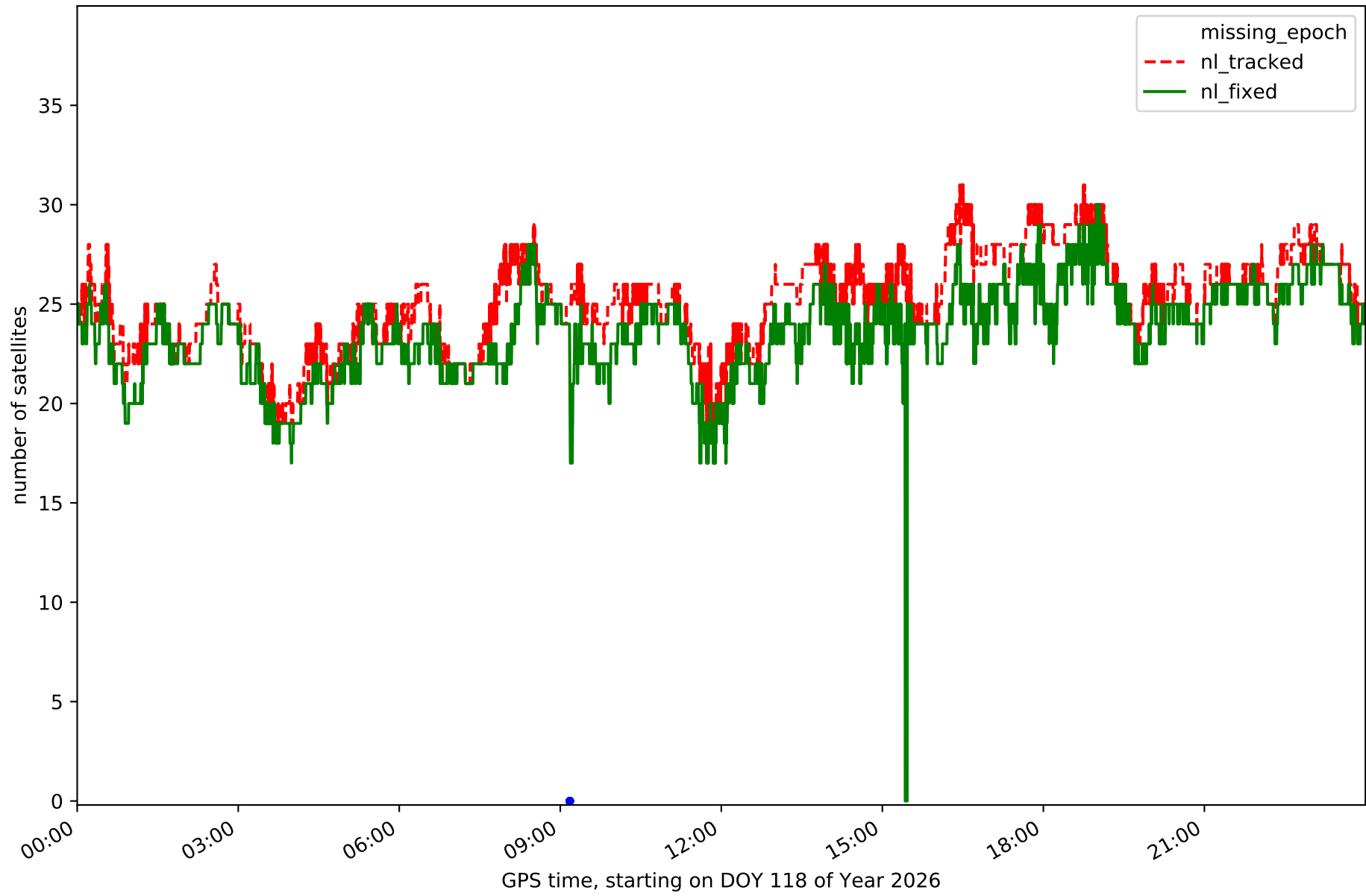

Station SGVA in network N01T

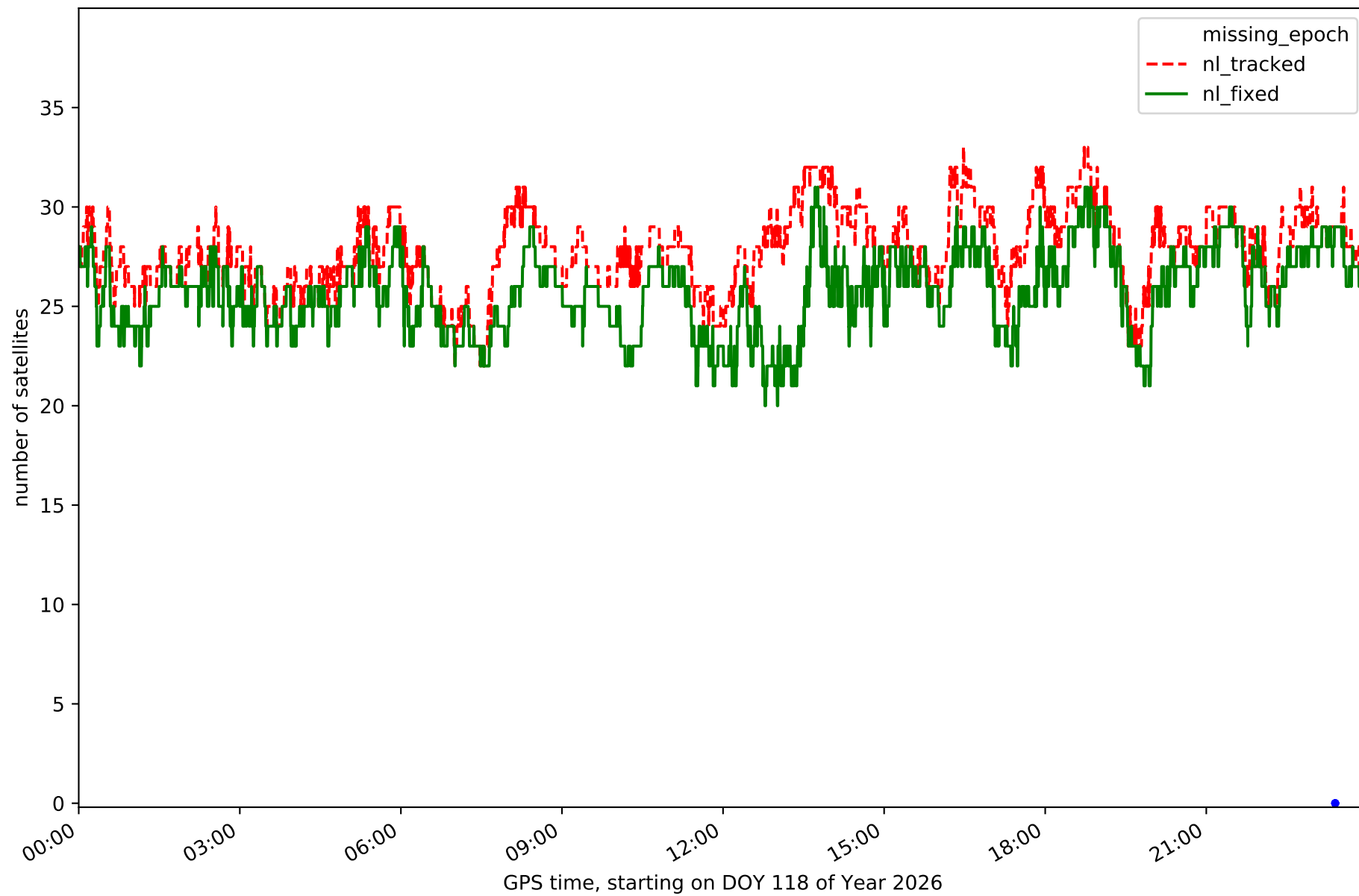

Station SMDV in network N01T

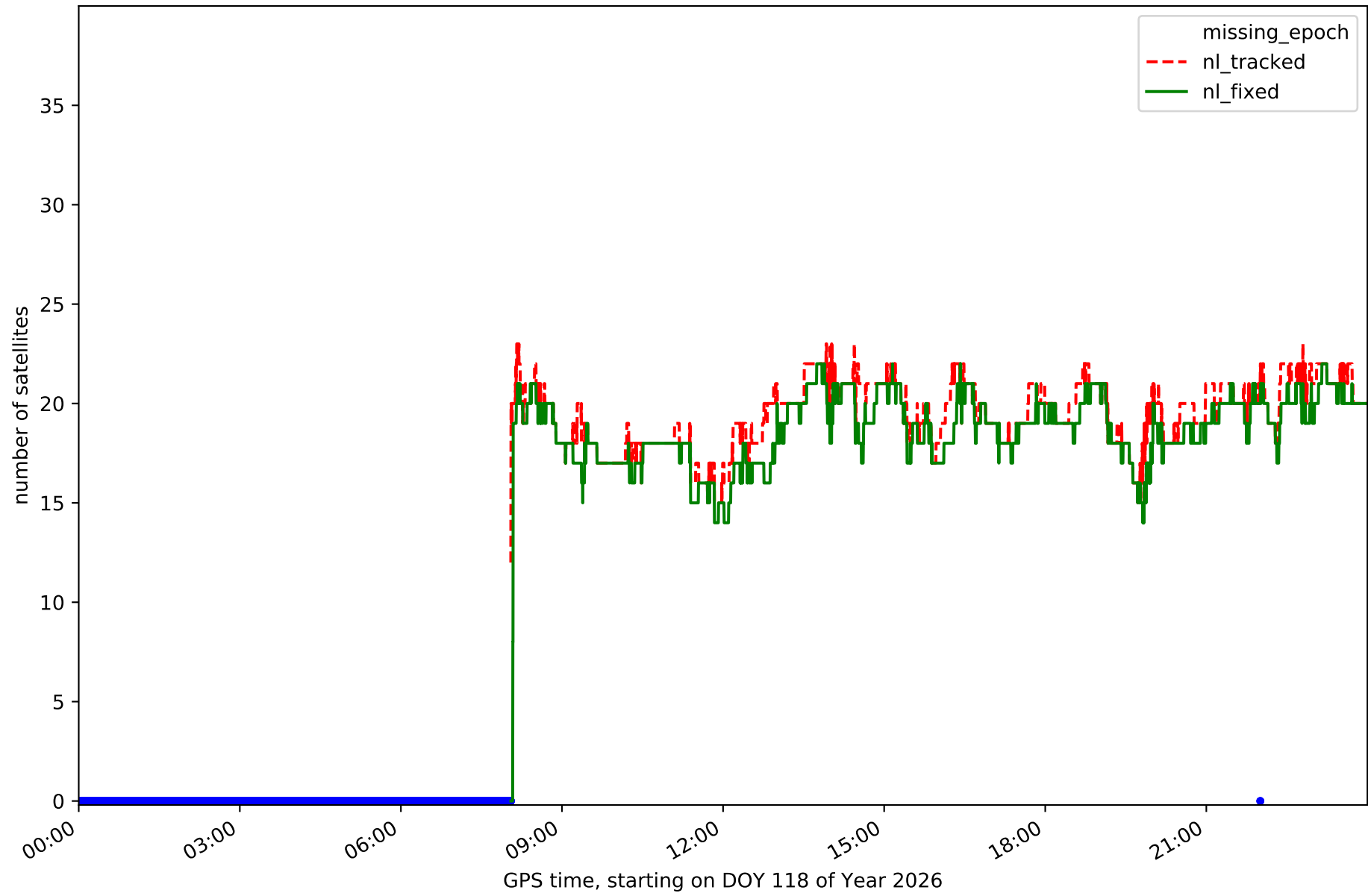

Station TALV in network N01T

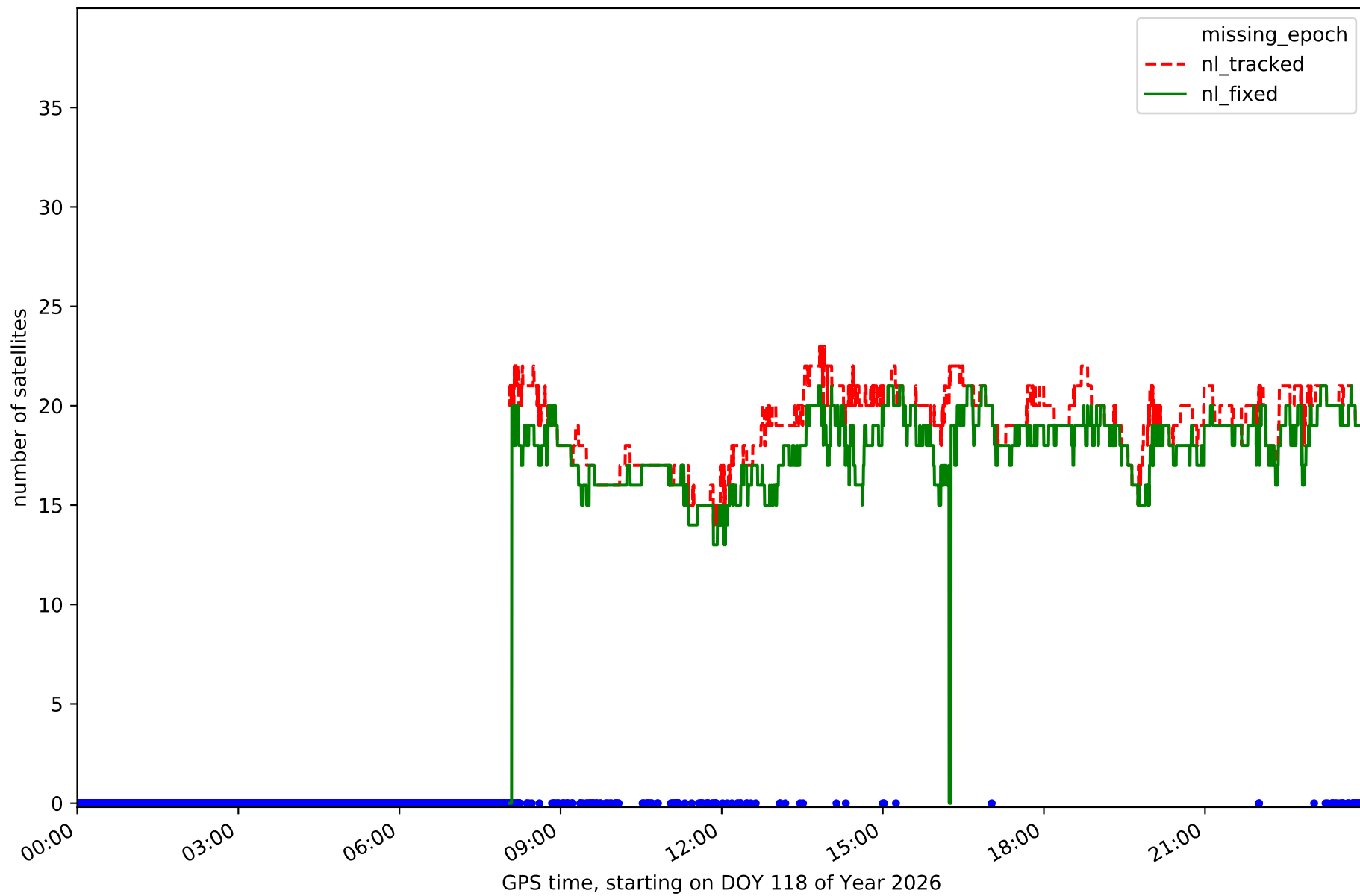

Station YEB1 in network N01T

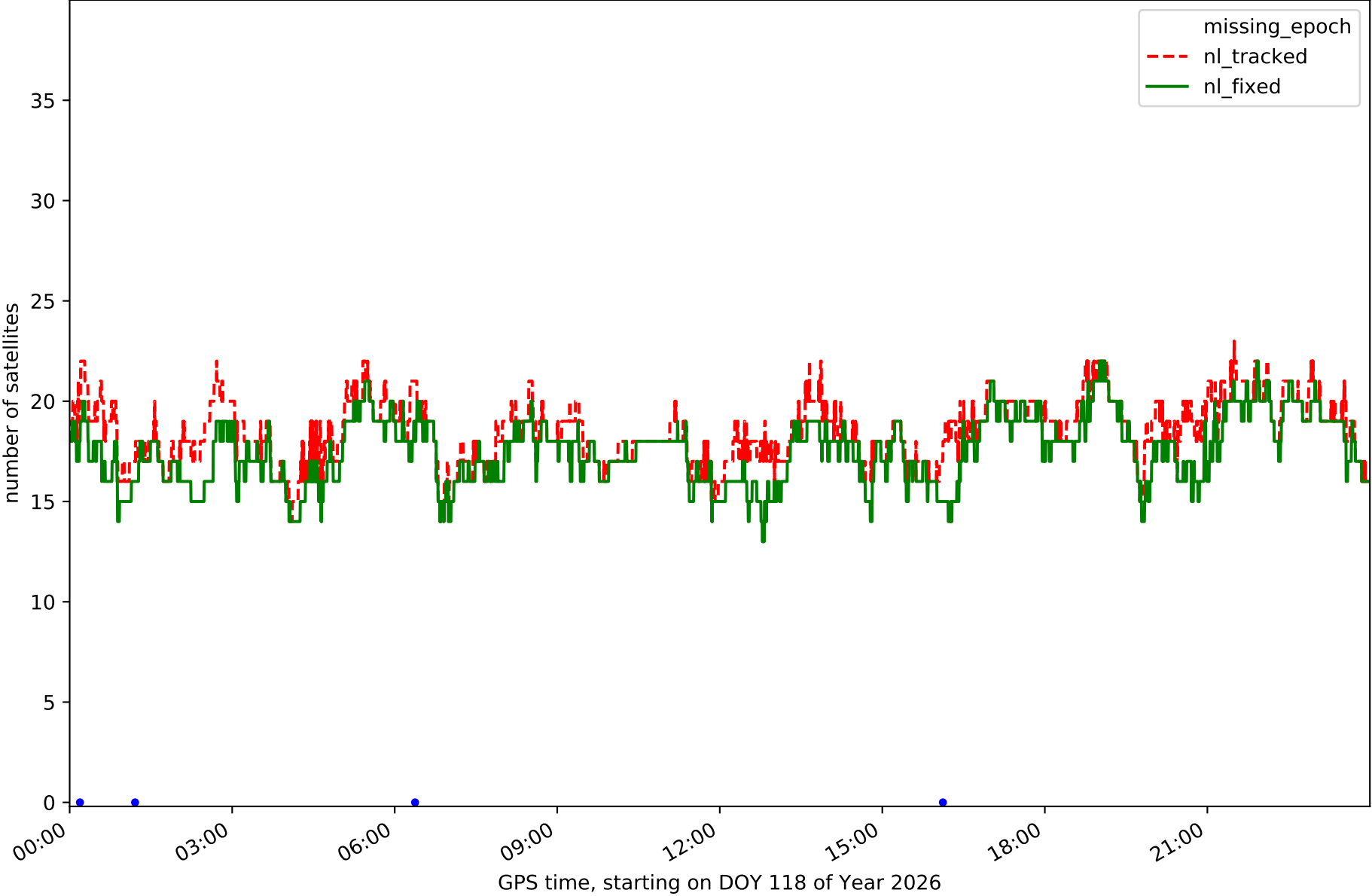

# RefCheck for station ALMZ in network N01T

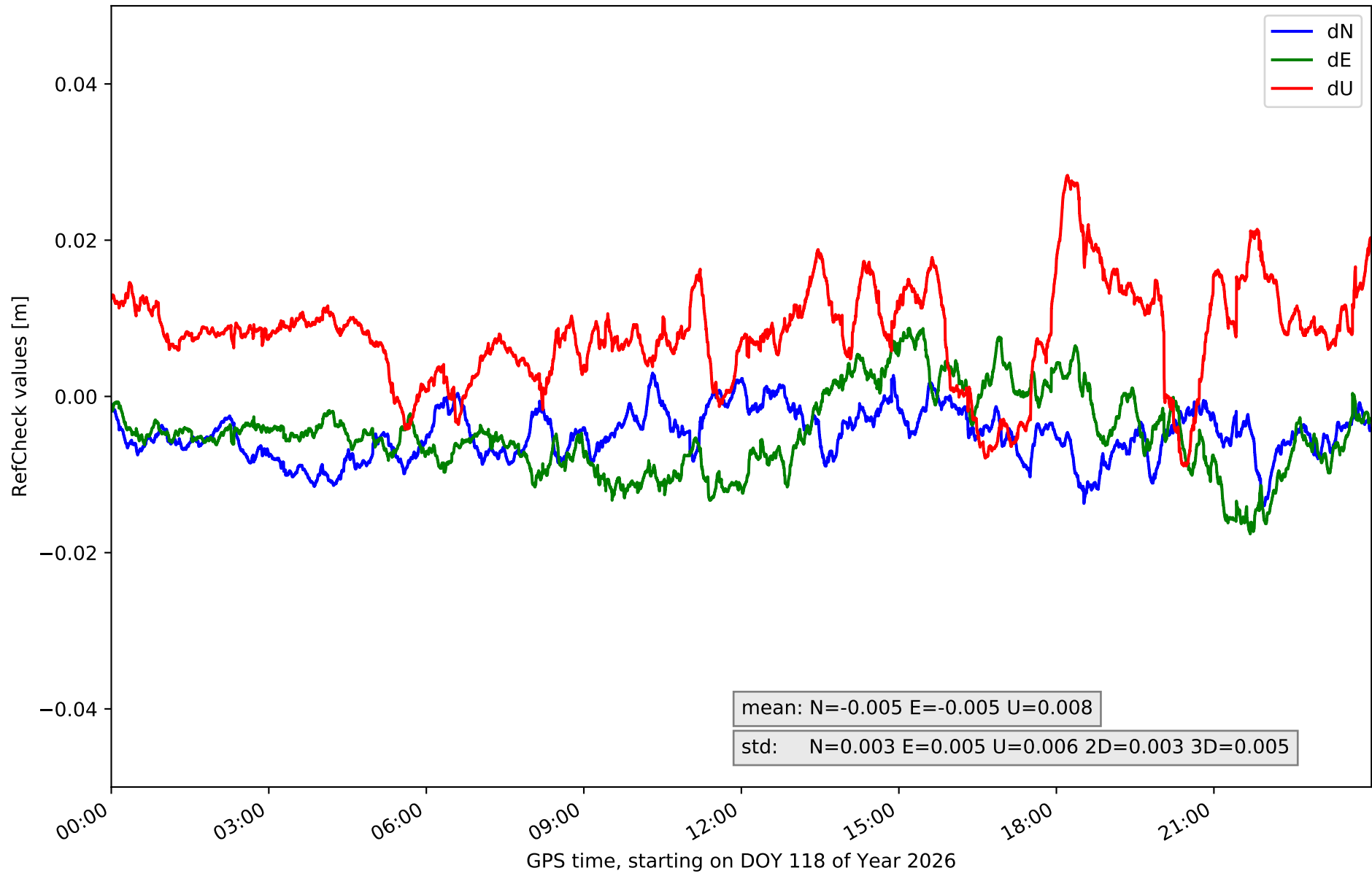

# RefCheck for station ARAJ in network N01T

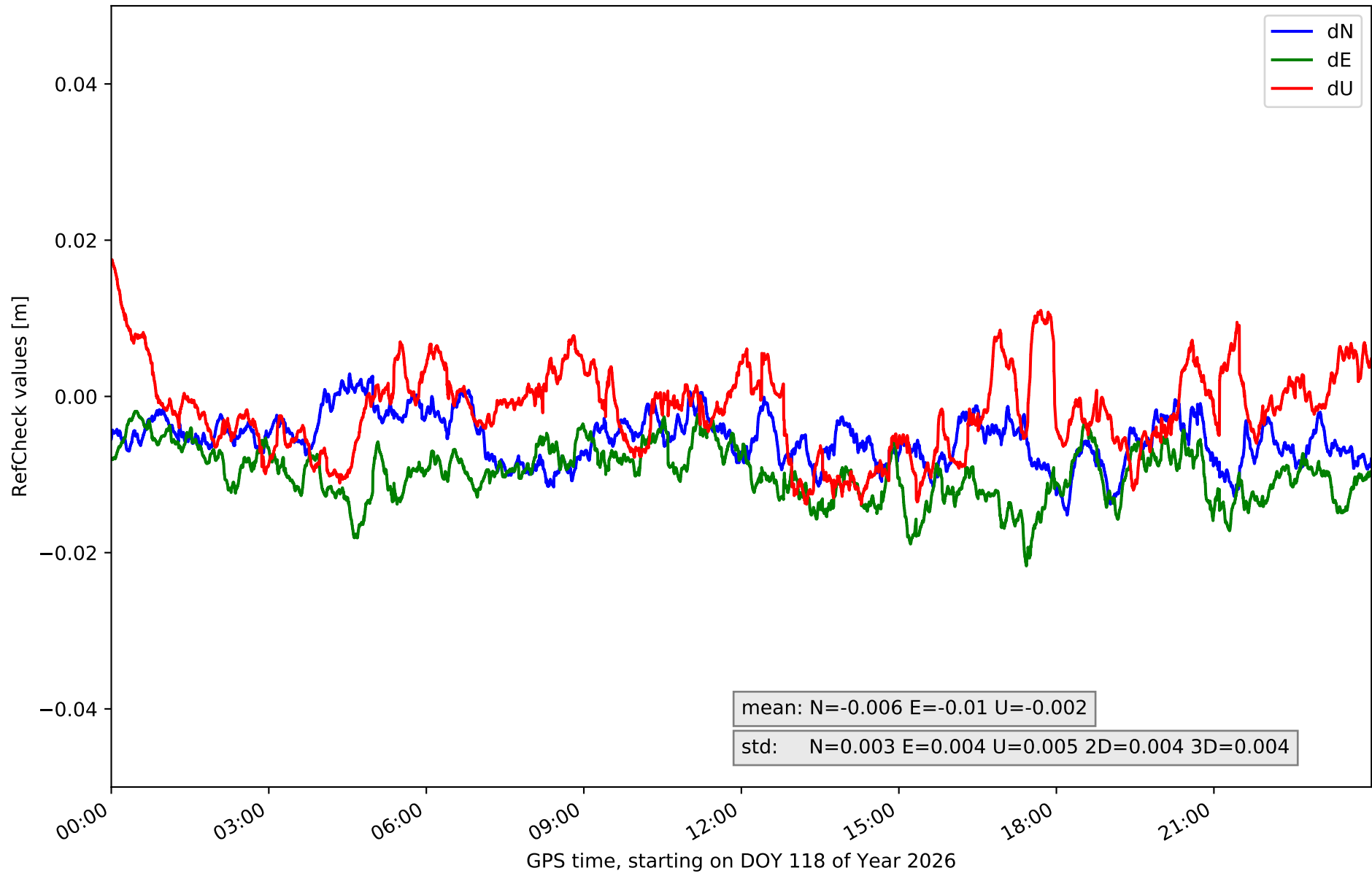

# RefCheck for station ARSP in network N01T

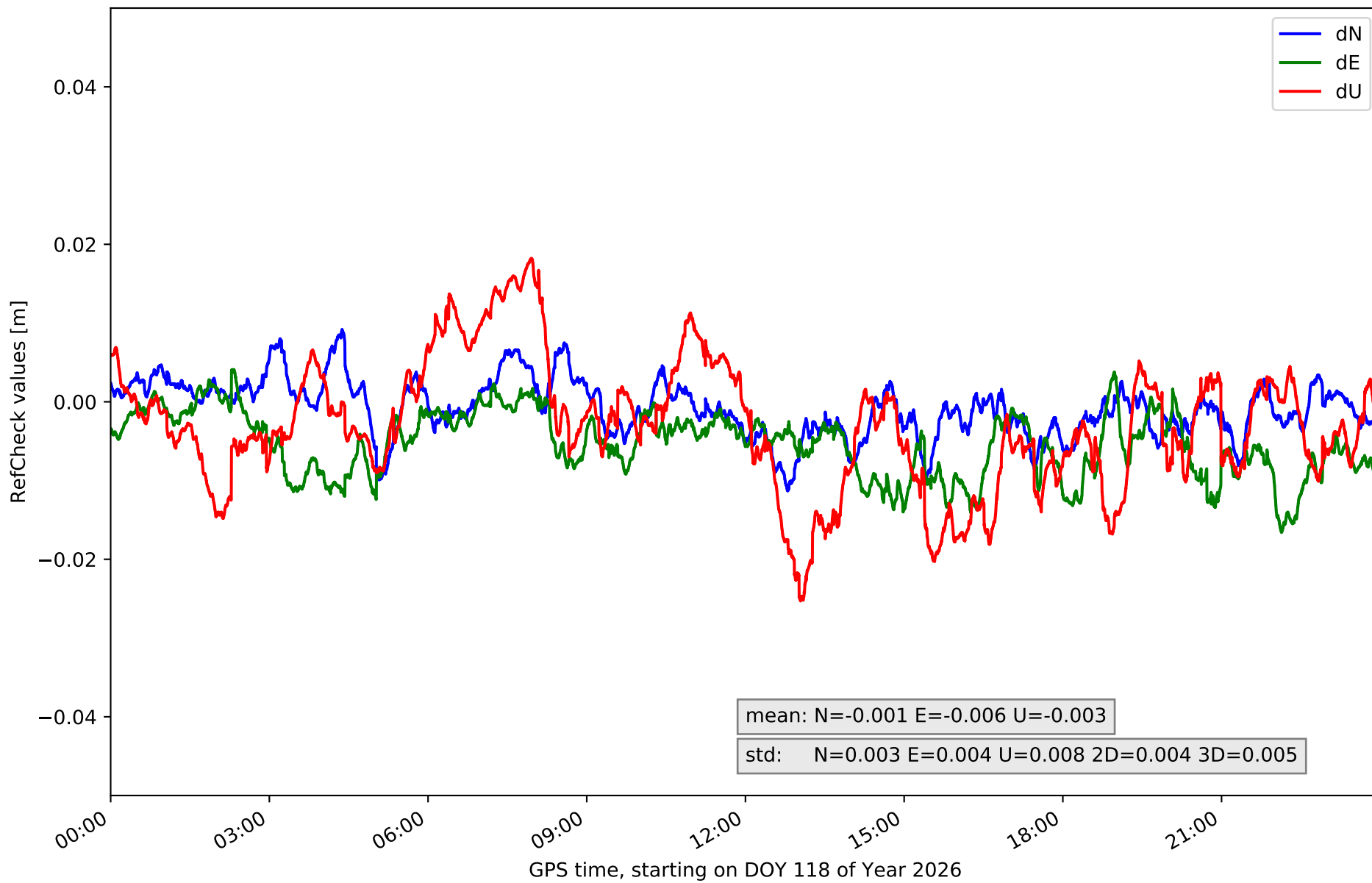

# RefCheck for station AVI2 in network N01T

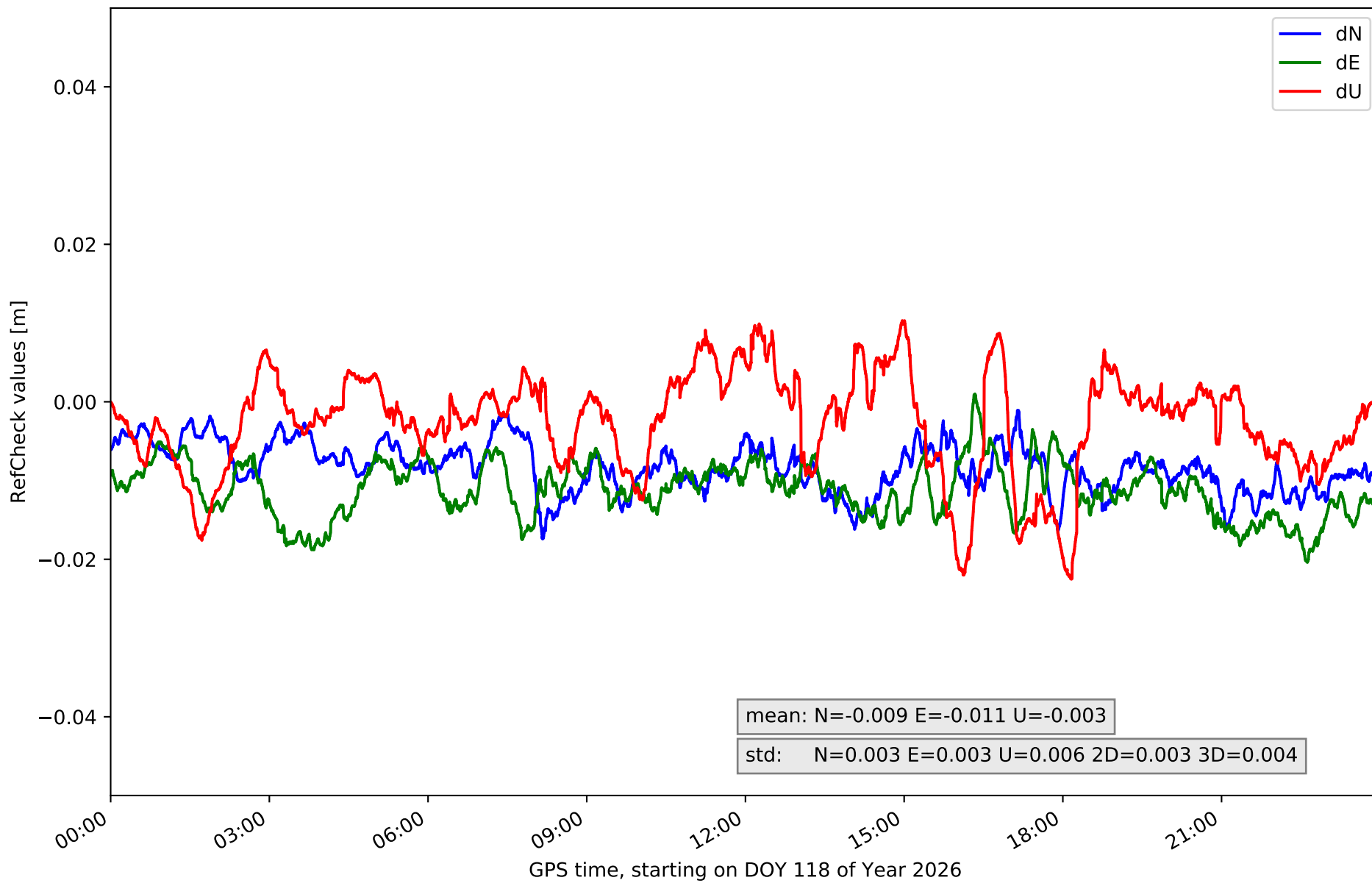

# RefCheck for station BUIT in network N01T

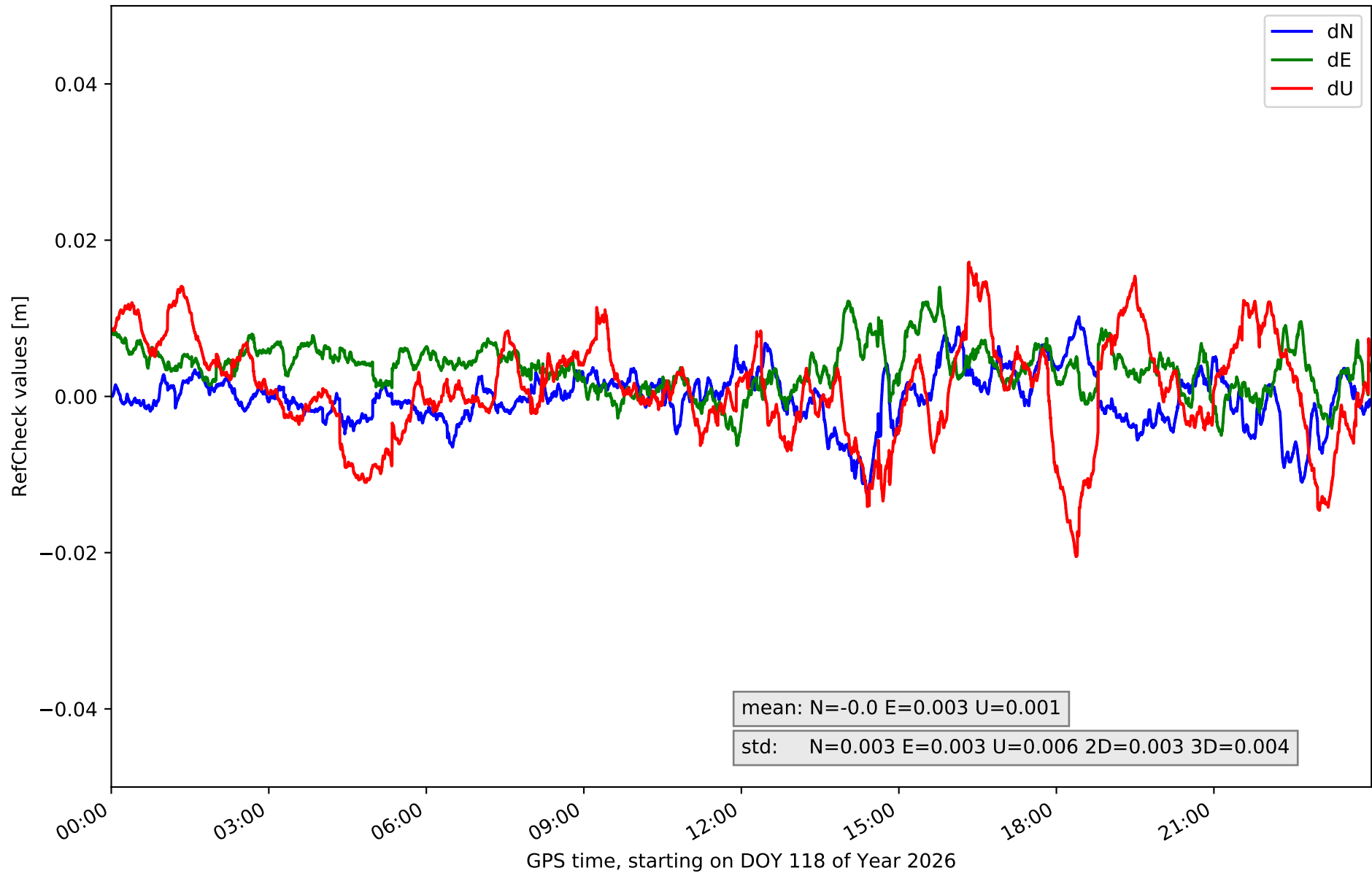

# RefCheck for station GMSR in network N01T

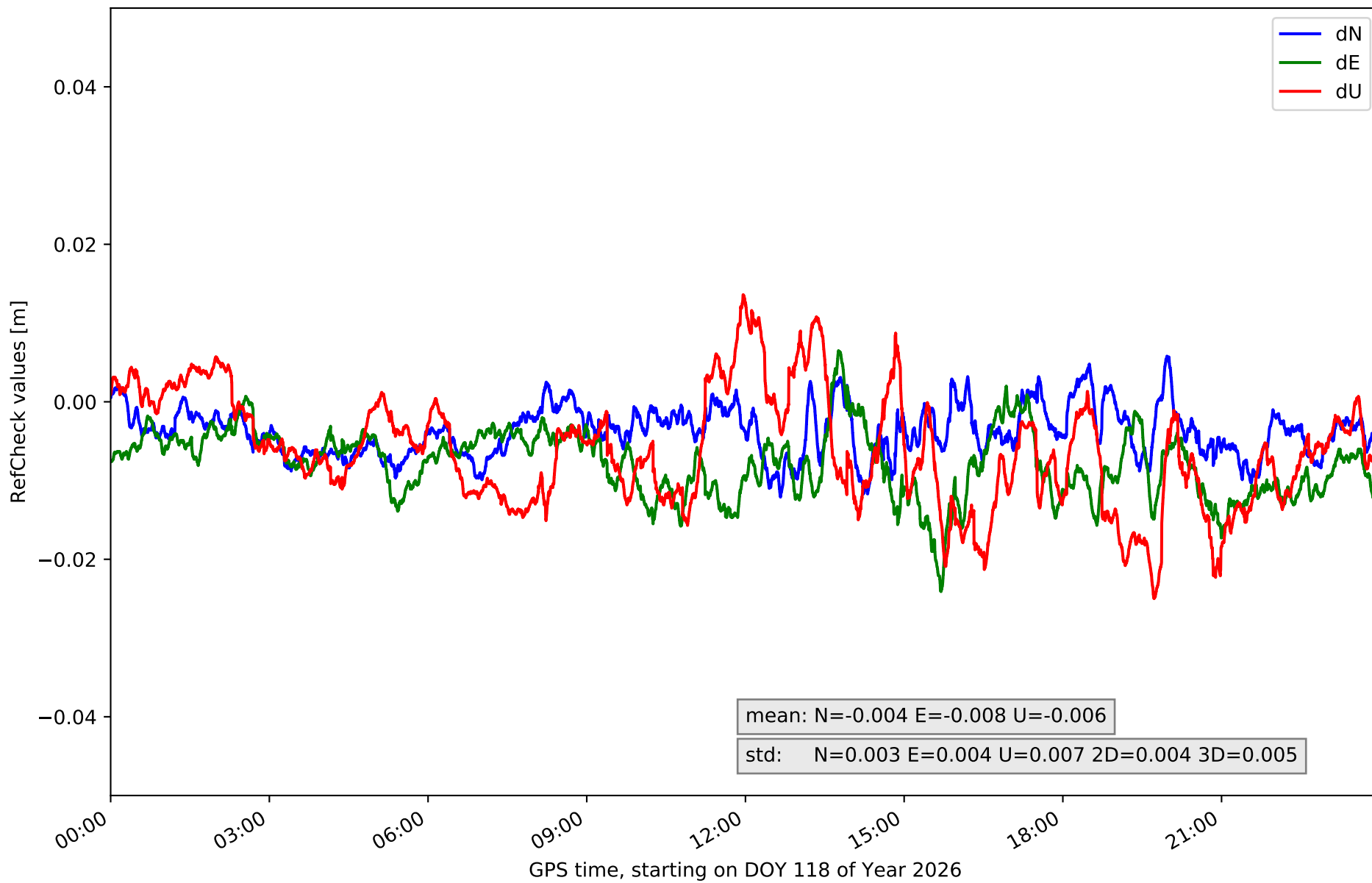

### RefCheck for station IGNE in network N01T

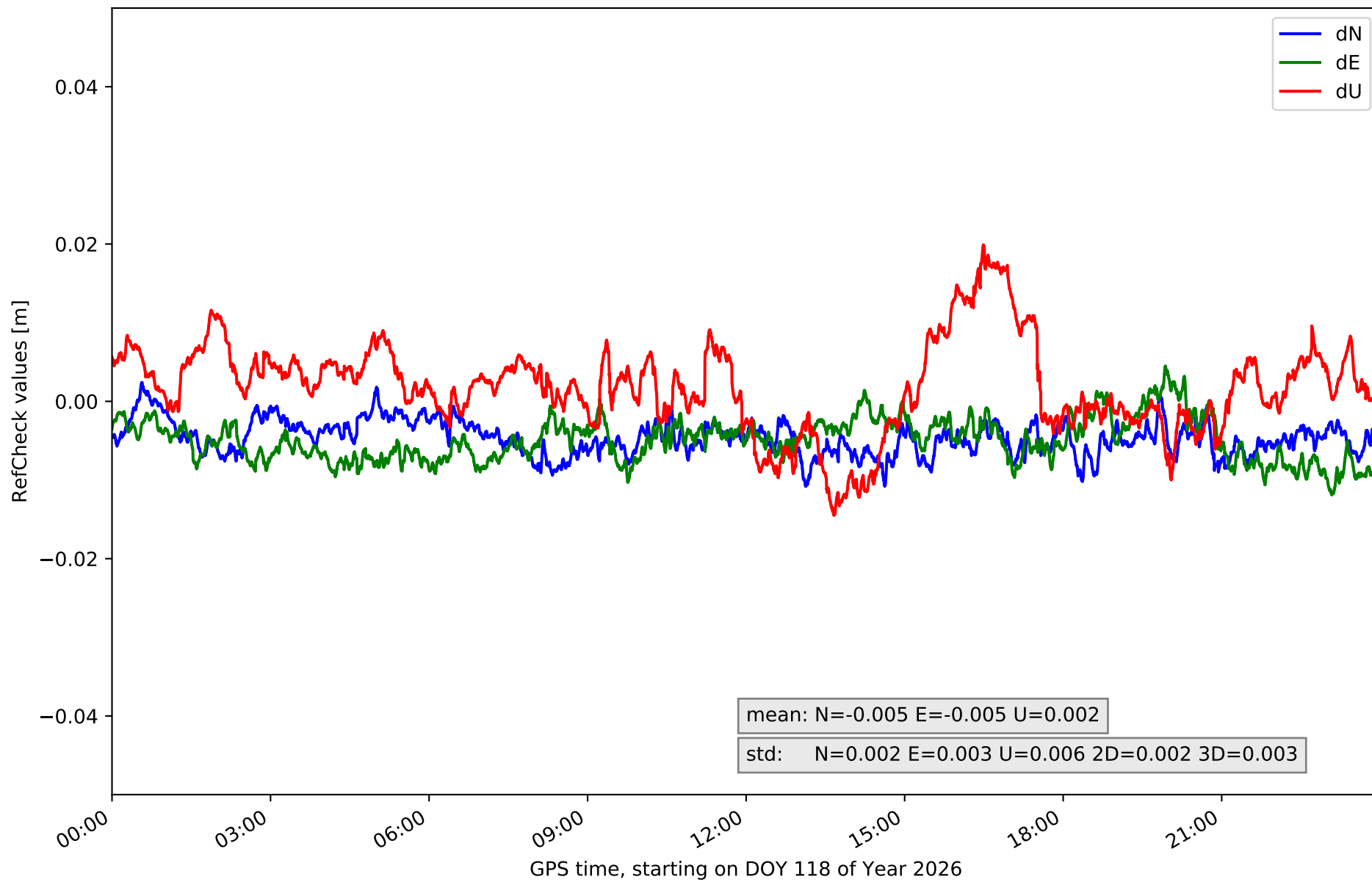

### RefCheck for station LABG in network N01T

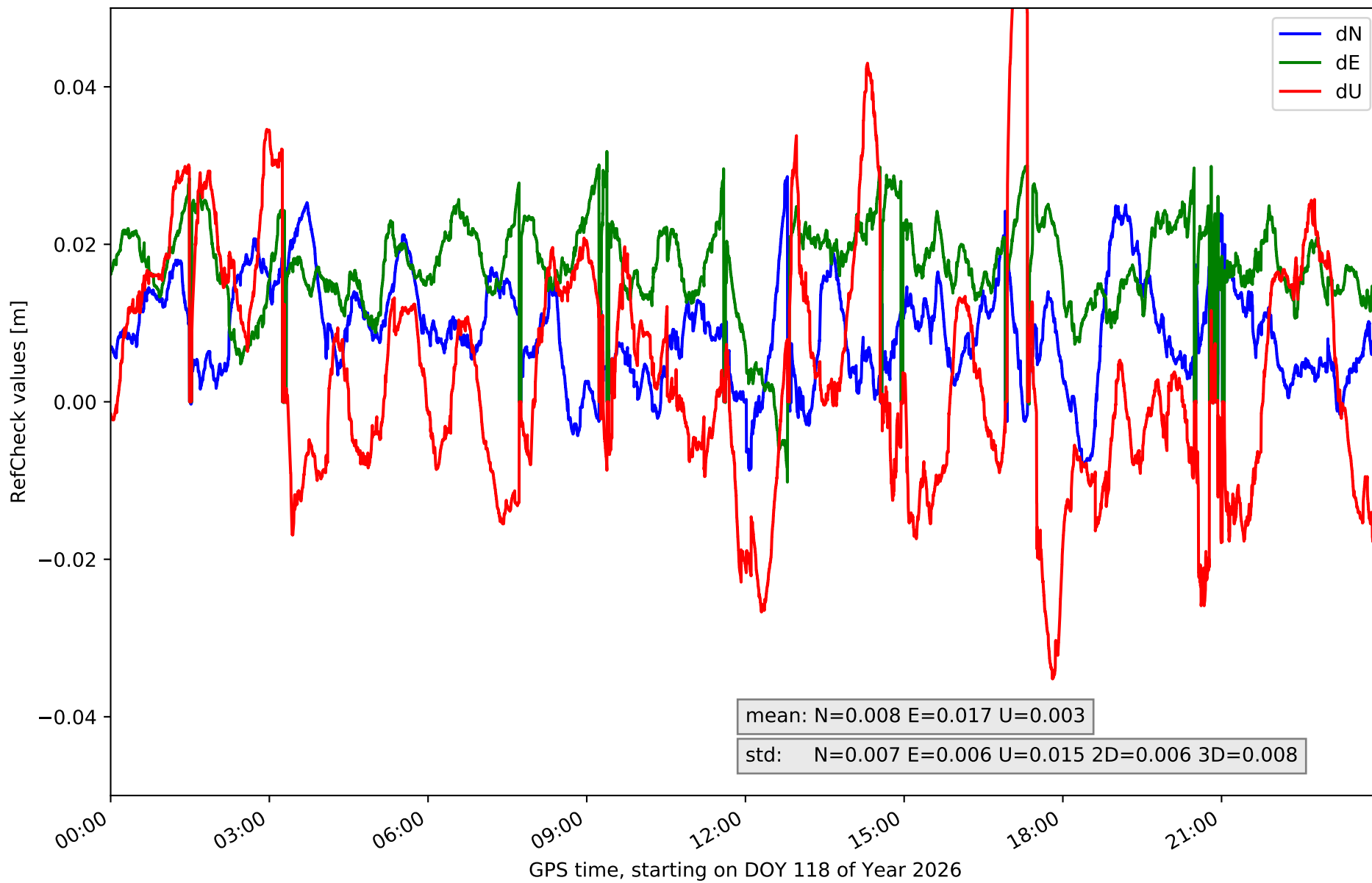

### RefCheck for station OLM1 in network N01T

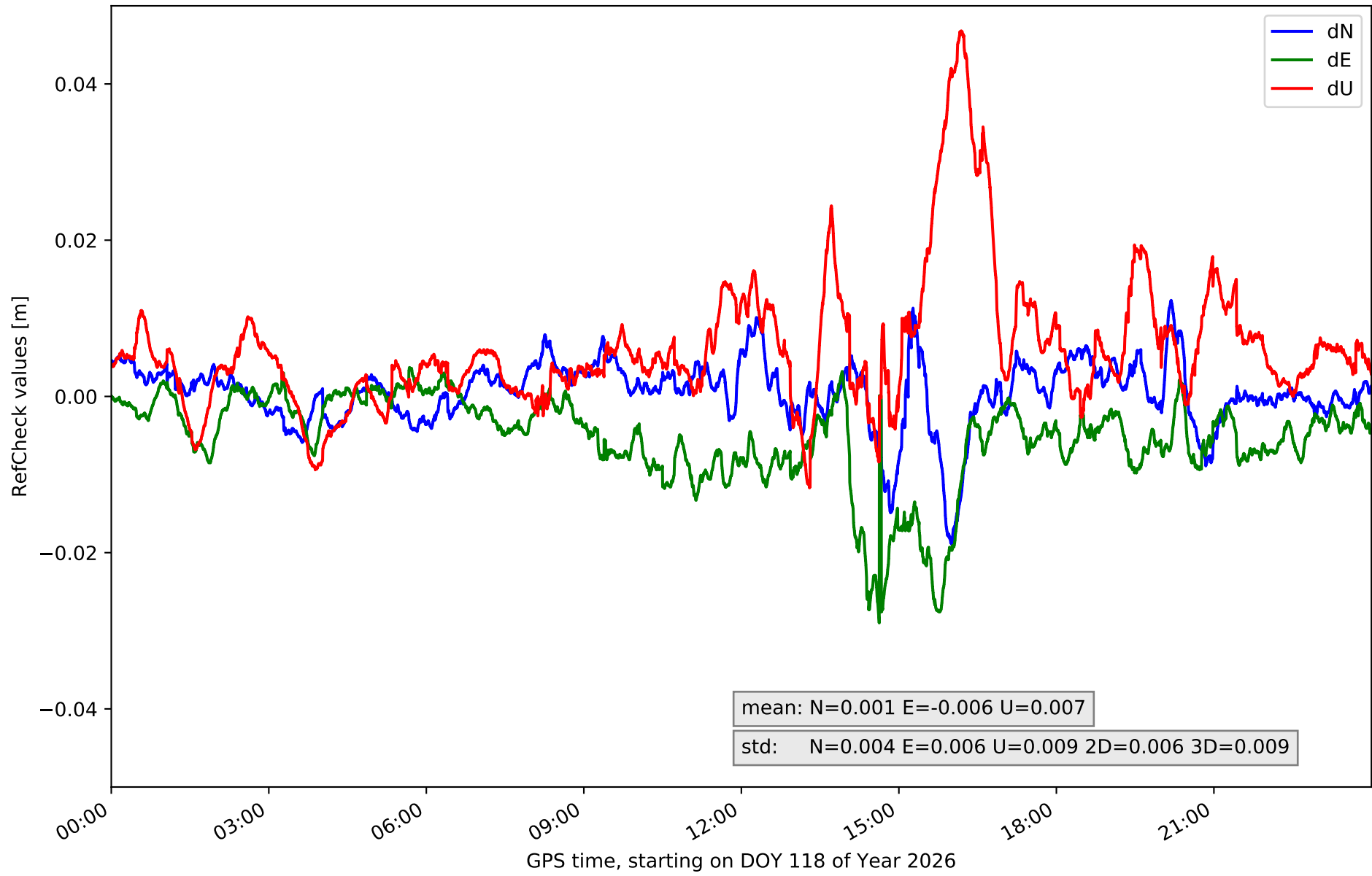

# RefCheck for station ORUS in network N01T

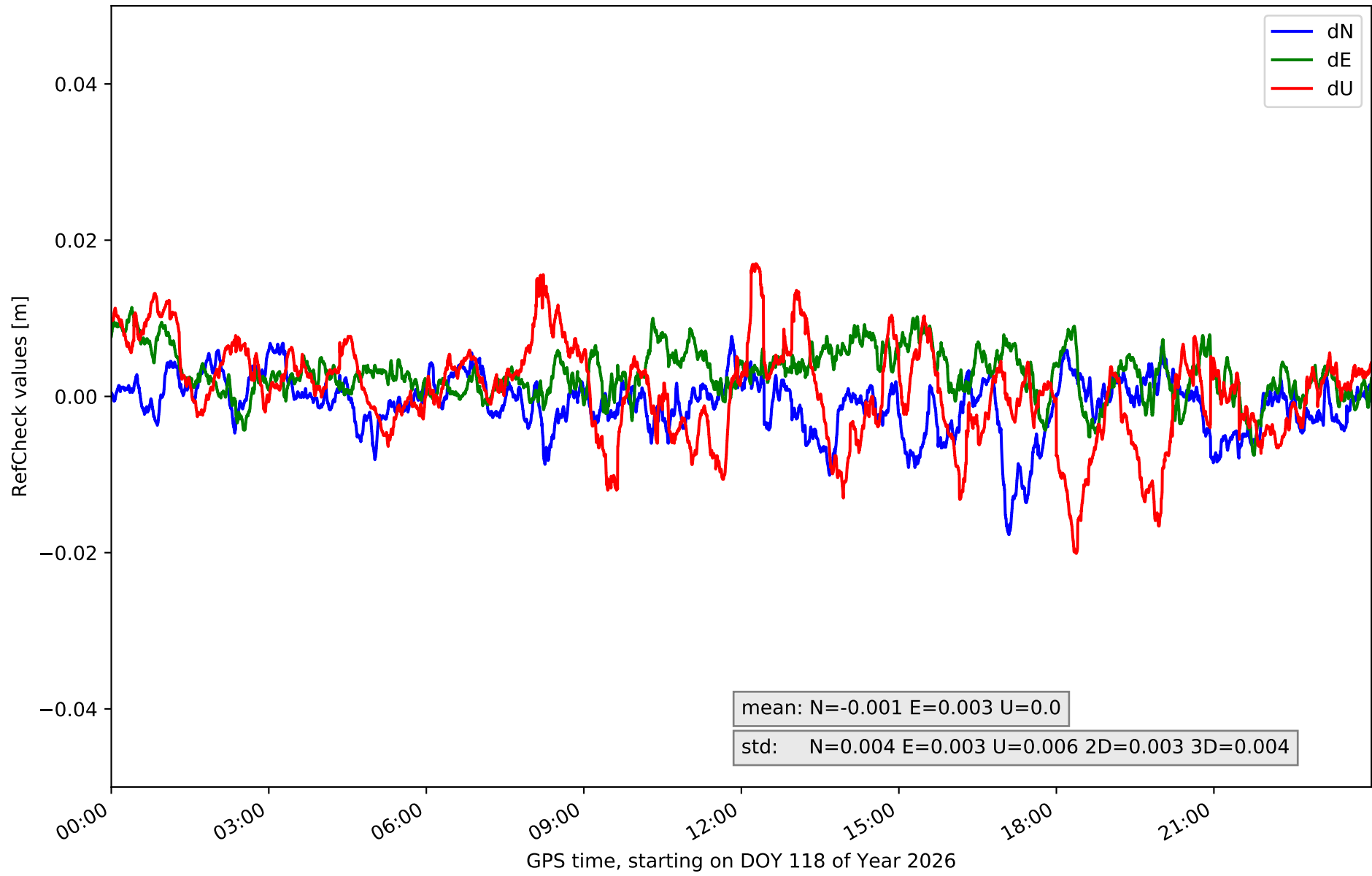

# RefCheck for station MAD1 in network N01T

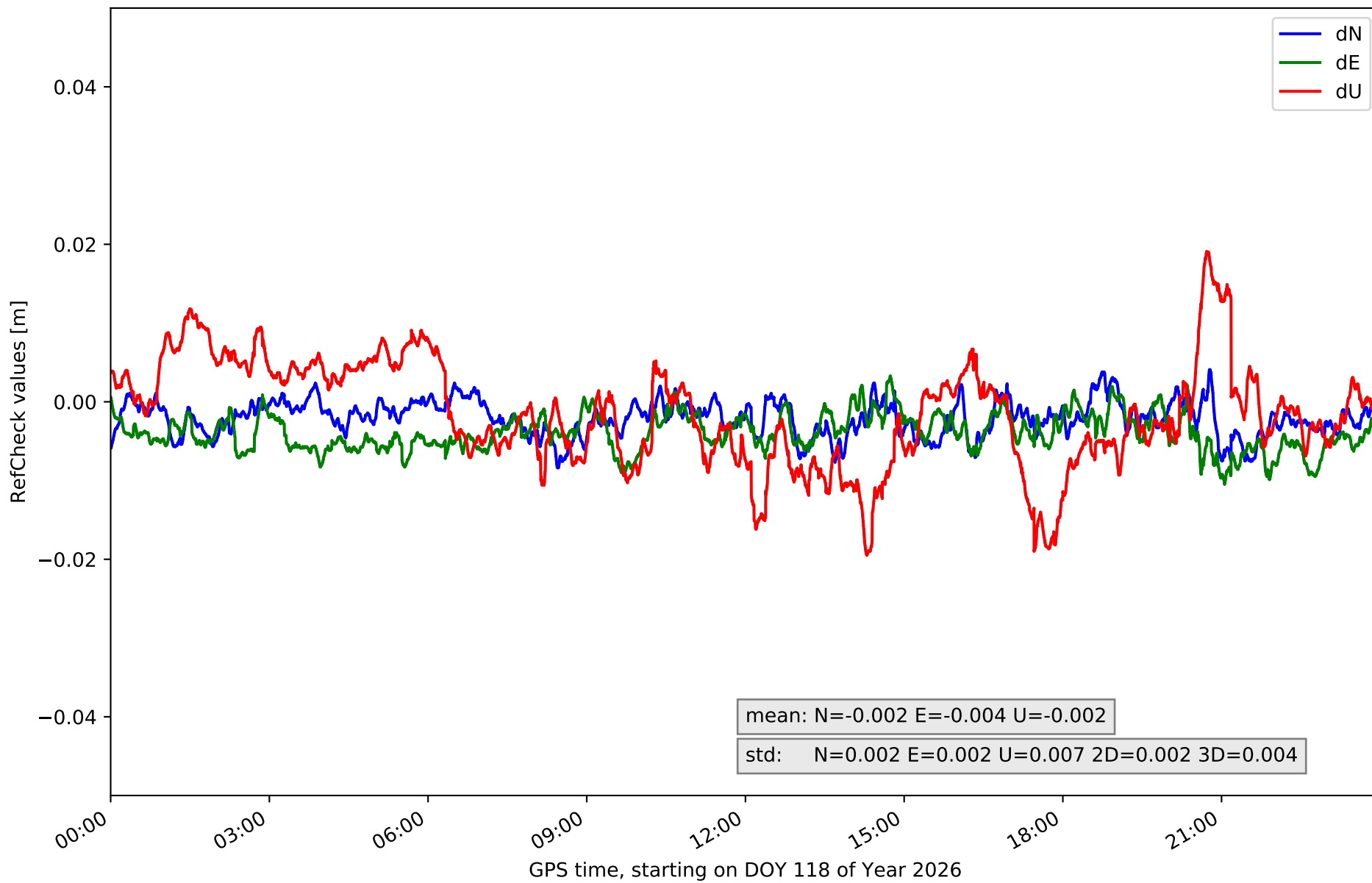

# RefCheck for station NVDA in network N01T

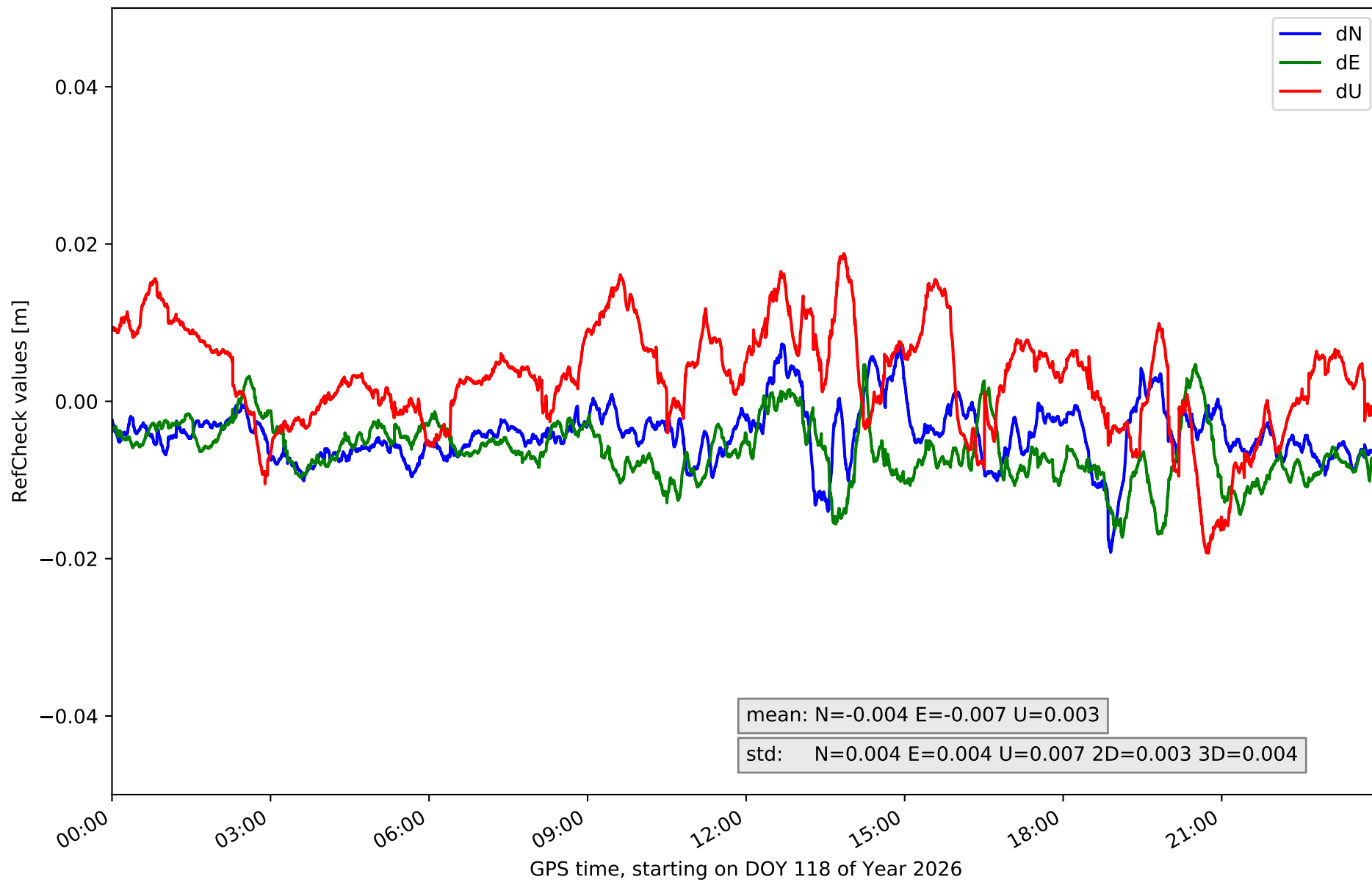

# RefCheck for station PEN1 in network N01T

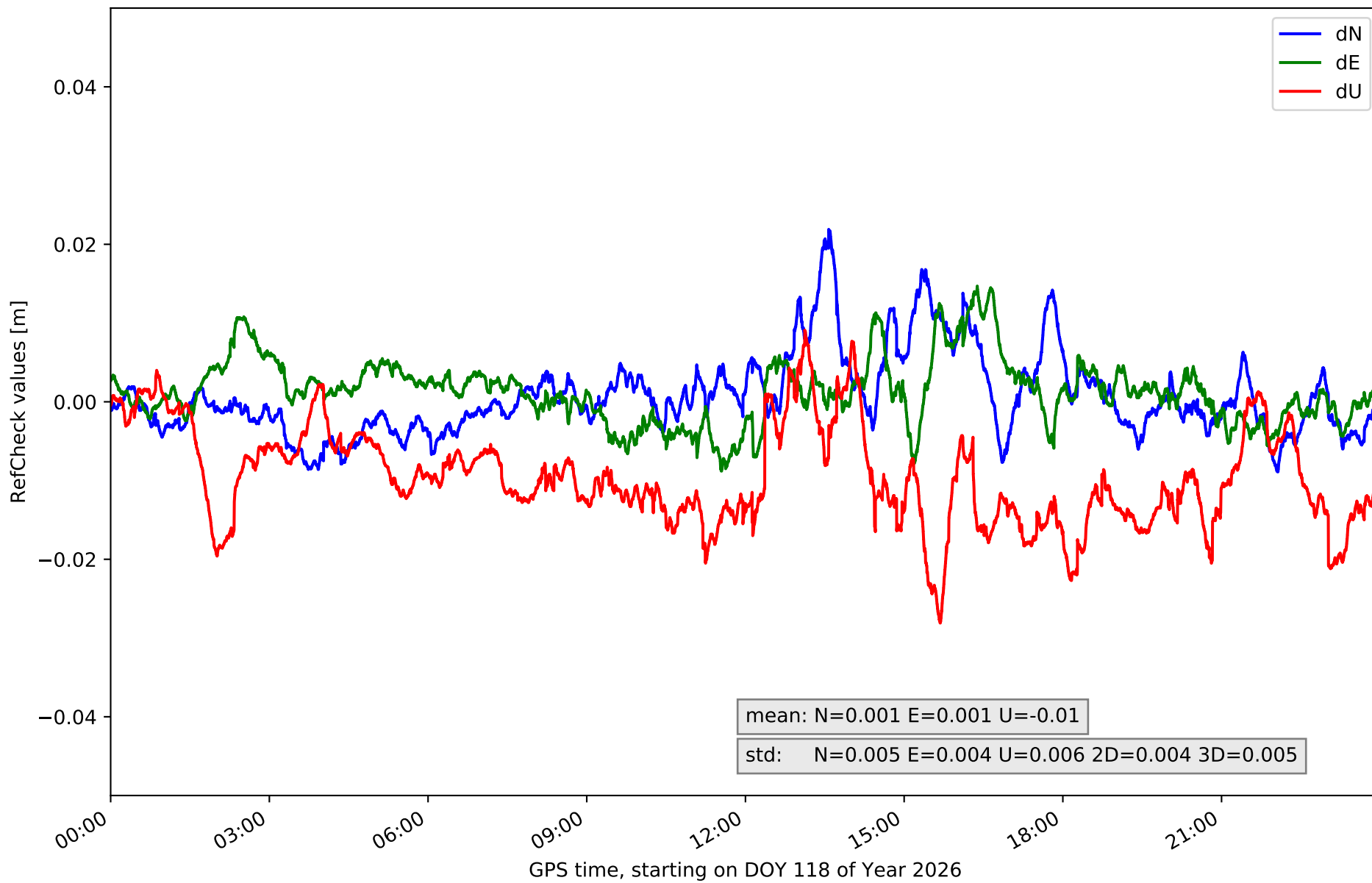

# RefCheck for station RIA1 in network N01T

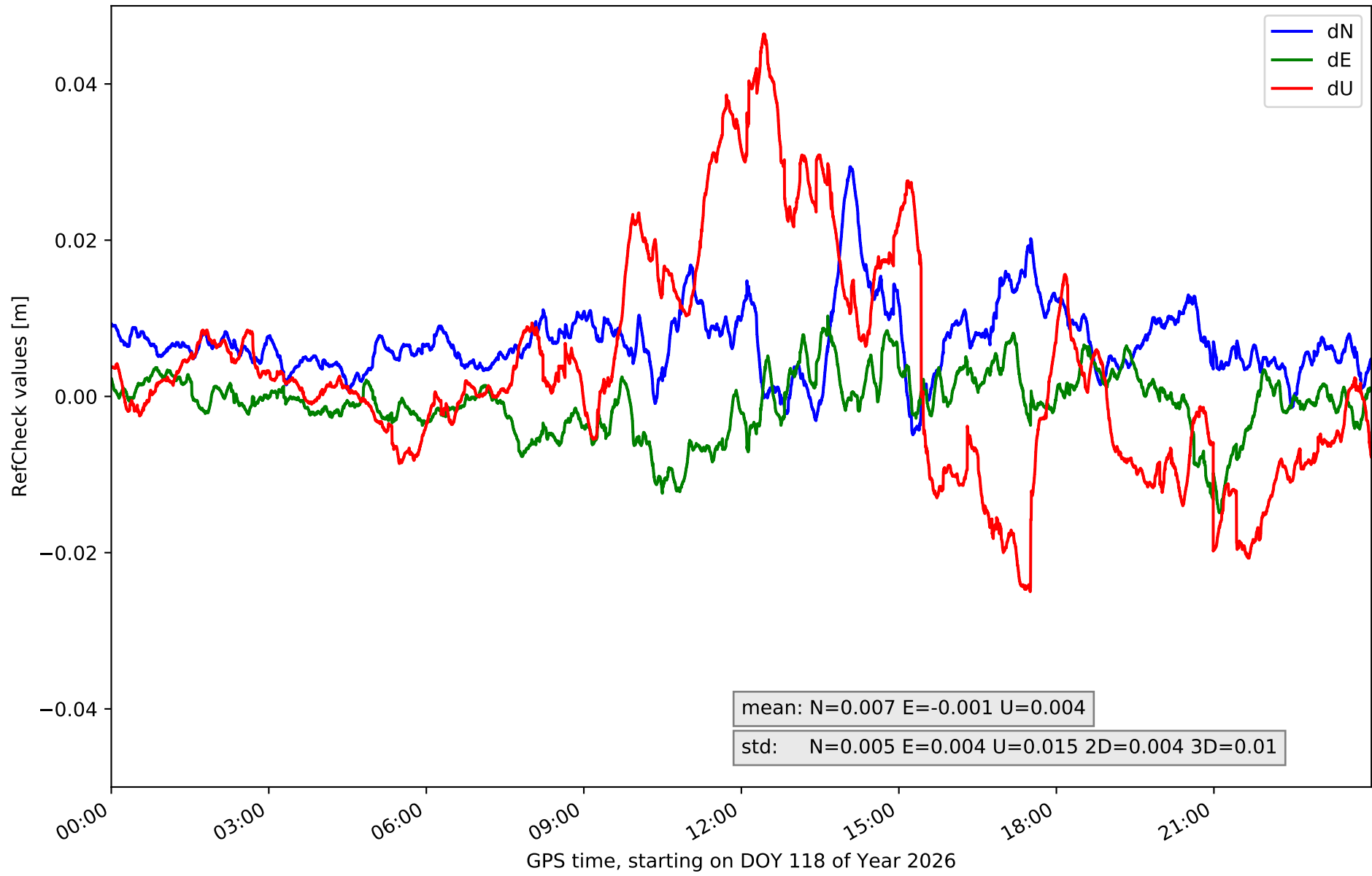

# RefCheck for station SGVA in network N01T

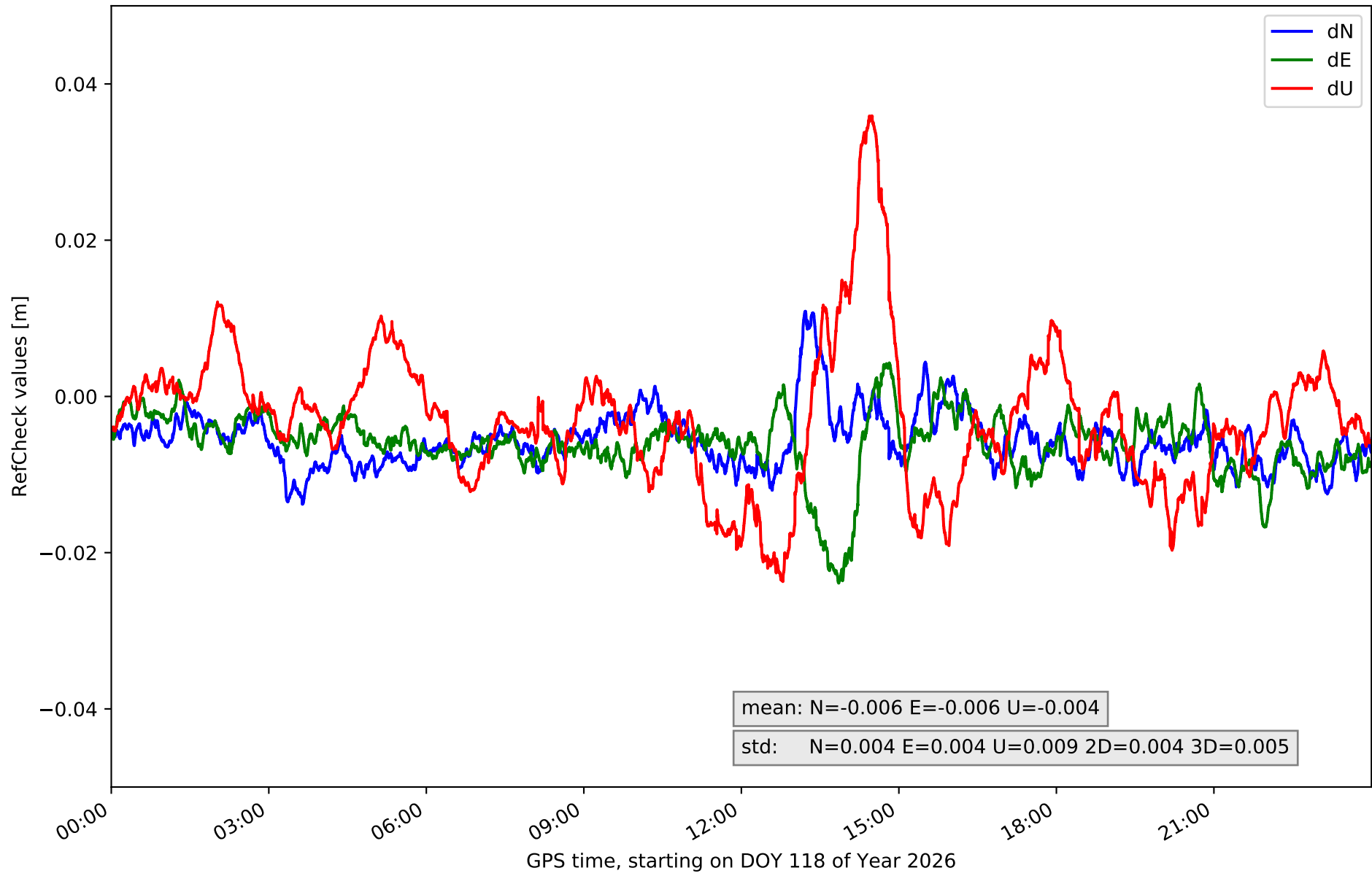

# RefCheck for station SMDV in network N01T

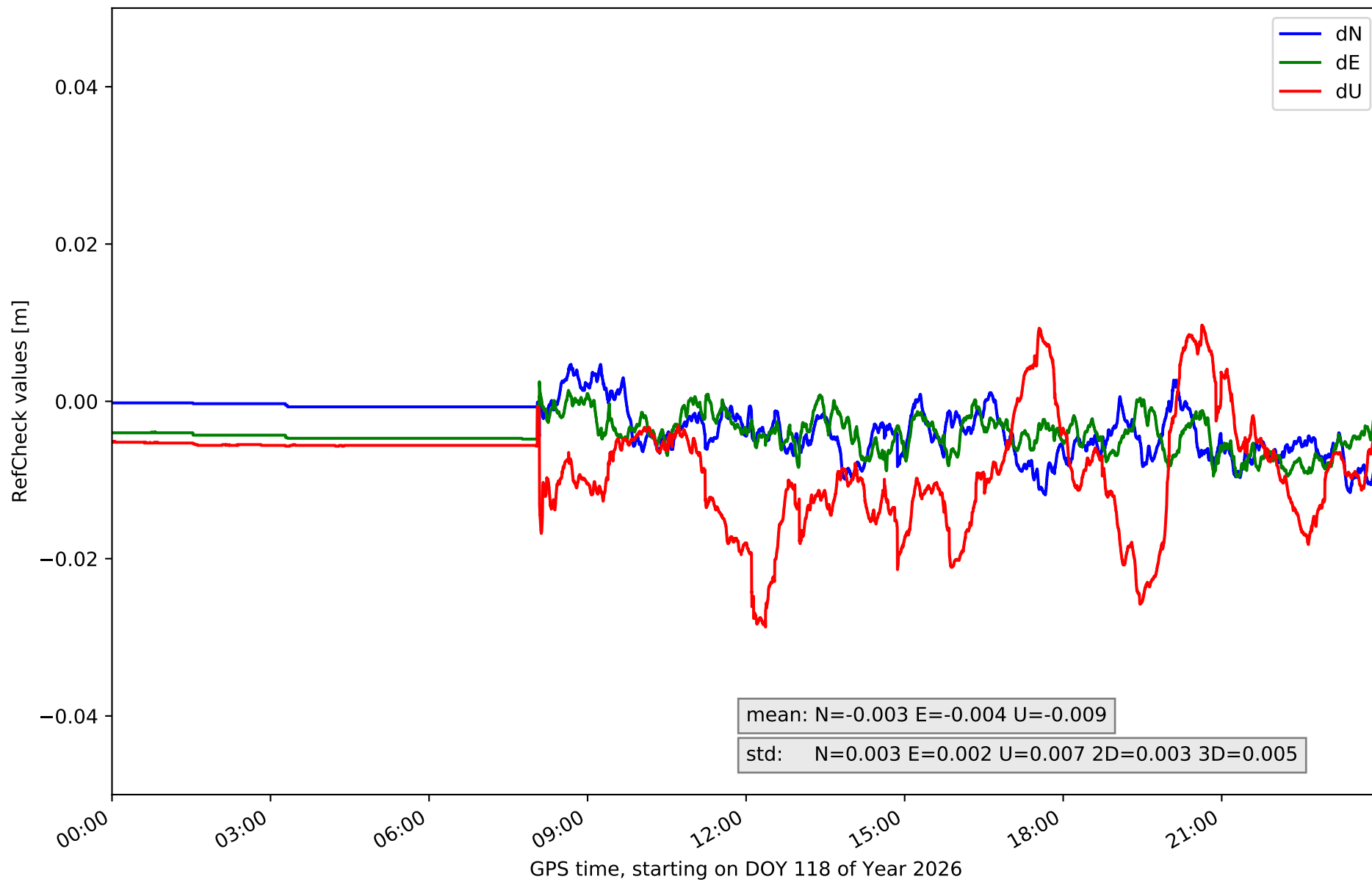

# RefCheck for station TALV in network N01T

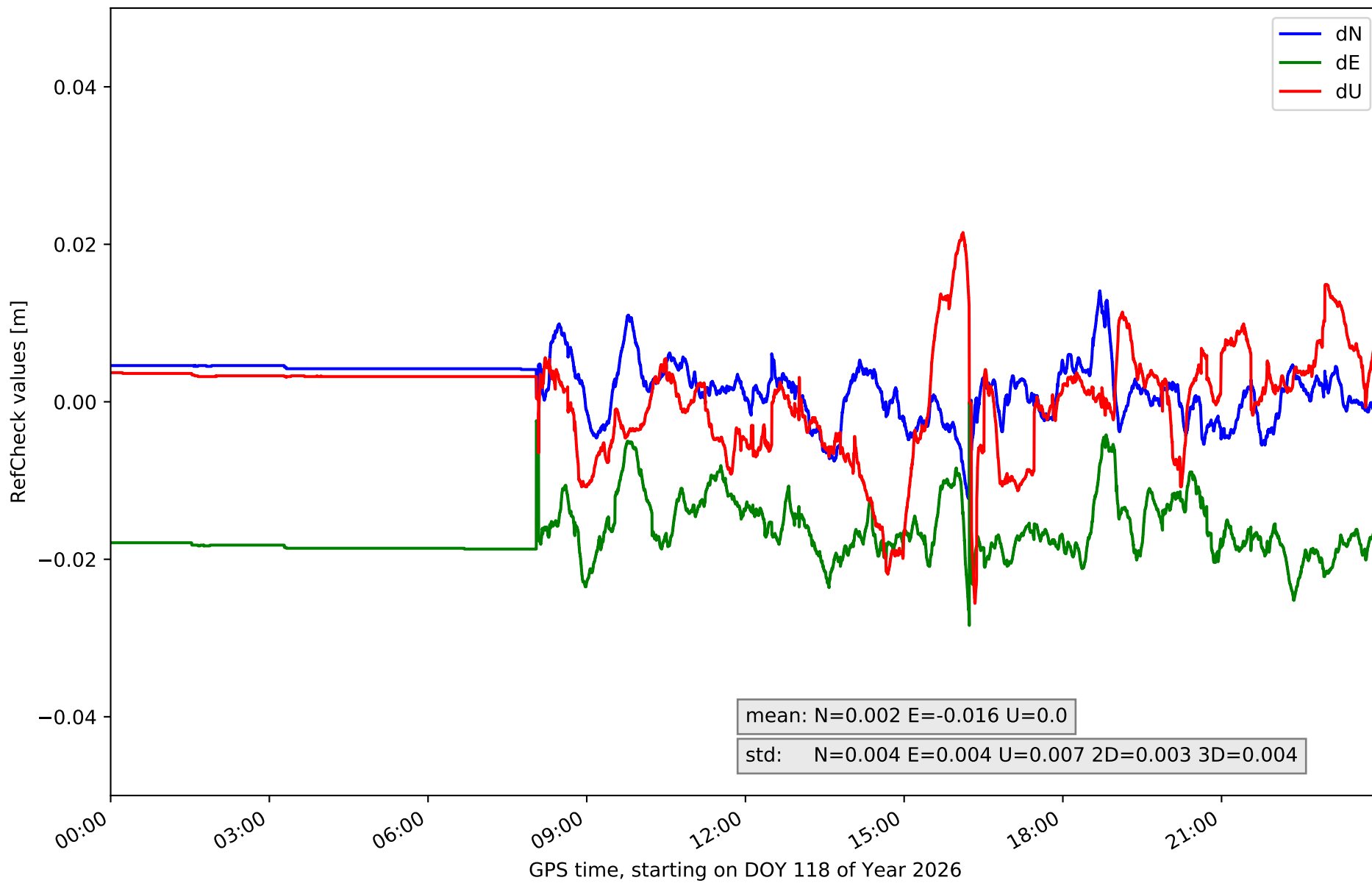

# RefCheck for station YEB1 in network N01T

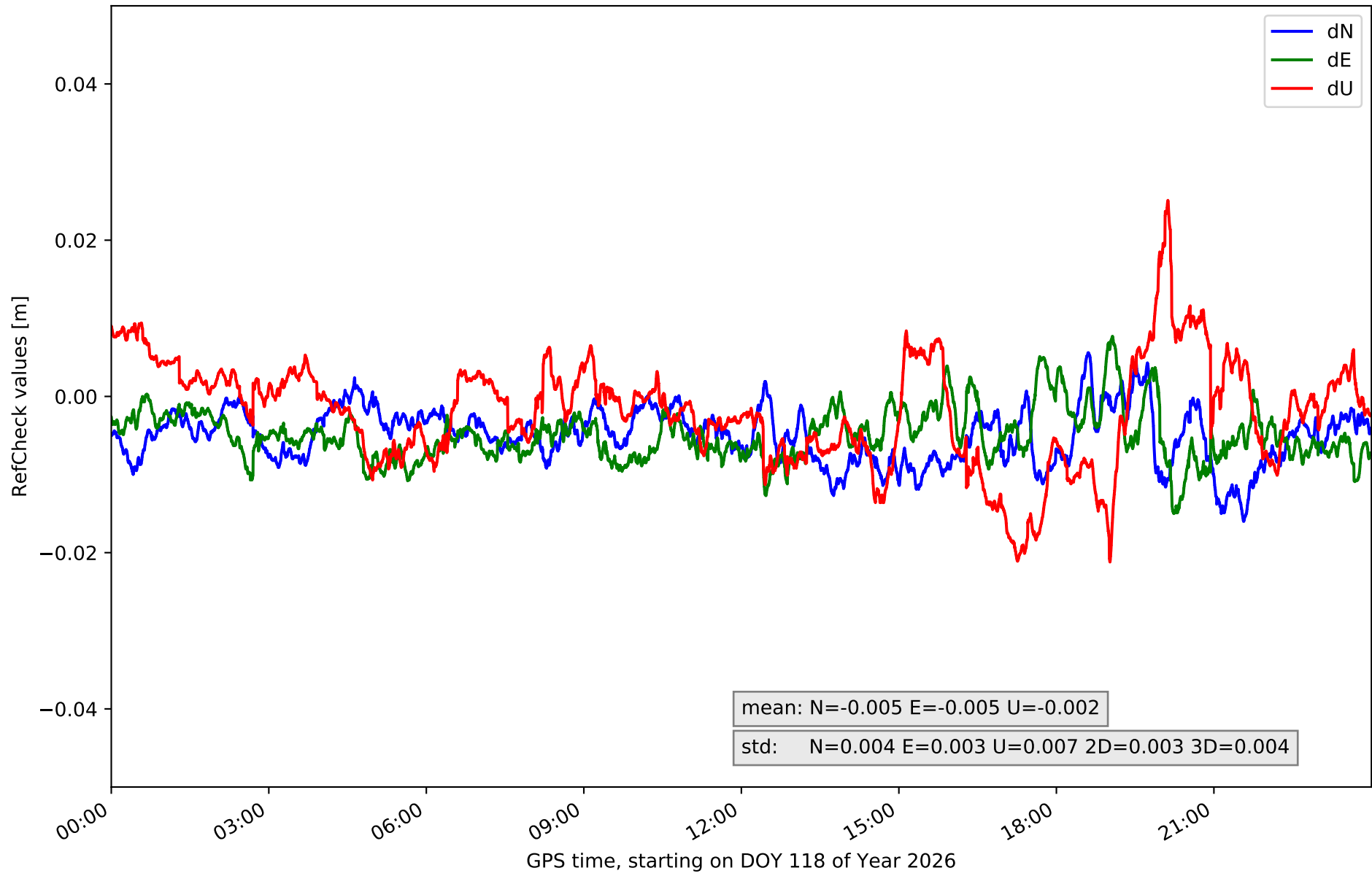

## RefCheck values for network N01T

Station	Nmin	Nmax	Nstd	Emin	Emax	Estd	Umin	Umax	Ustd	std2D	std3D	#2D > 0.01	% 2D > 0.01	#3D > 0.02	% 3D > 0.02
ALMZ	-0.014	0.003	0.003	-0.018	0.009	0.005	-0.009	0.028	0.006	0.003	0.005	21008	33.4	4760	7.6
ARAJ	-0.015	0.003	0.003	-0.022	-0.002	0.004	-0.014	0.018	0.005	0.004	0.004	40884	65.0	2865	4.6
ARSP	-0.011	0.009	0.003	-0.017	0.004	0.004	-0.025	0.018	0.008	0.004	0.005	14023	22.3	2899	4.6
AVI2	-0.017	-0.001	0.003	-0.02	0.001	0.003	-0.022	0.01	0.006	0.003	0.004	56619	90.0	9830	15.6
BUIT	-0.013	0.01	0.003	-0.006	0.014	0.003	-0.021	0.017	0.006	0.003	0.004	4275	6.8	355	0.6
GMSR	-0.012	0.006	0.003	-0.024	0.006	0.004	-0.025	0.014	0.007	0.004	0.005	30295	48.1	6014	9.6
IGNE	-0.011	0.002	0.002	-0.012	0.004	0.003	-0.015	0.02	0.006	0.002	0.003	6910	11.0	53	0.1
LABG	-0.009	<b>0.029</b>	<b>0.007</b>	-0.01	<b>0.032</b>	<b>0.006</b>	<b>-0.035</b>	<b>0.055</b>	<b>0.015</b>	<b>0.006</b>	0.008	58749	93.3	<b>49145</b>	<b>78.1</b>
OLM1	<b>-0.019</b>	0.012	0.004	<b>-0.029</b>	0.004	<b>0.006</b>	-0.012	0.047	0.009	<b>0.006</b>	0.009	12446	19.8	6747	10.7
ORUS	-0.018	0.008	0.004	-0.007	0.011	0.003	-0.02	0.017	0.006	0.003	0.004	3318	5.3	266	0.4
MAD1	-0.008	0.004	0.002	-0.011	0.003	0.002	-0.019	0.019	0.007	0.002	0.004	1007	1.6	8	0.0
NVDA	<b>-0.019</b>	0.007	0.004	-0.017	0.005	0.004	-0.019	0.019	0.007	0.003	0.004	20723	32.9	1718	2.7
PEN1	-0.009	0.022	0.005	-0.009	0.015	0.004	-0.028	0.009	0.006	0.004	0.005	8134	12.9	4369	6.9
RIA1	-0.005	<b>0.029</b>	0.005	-0.015	0.01	0.004	-0.025	0.046	<b>0.015</b>	0.004	<b>0.01</b>	20450	32.5	18724	29.7
SGVA	-0.014	0.011	0.004	-0.024	0.004	0.004	-0.024	0.036	0.009	0.004	0.005	23897	38.0	6799	10.8
SMDV	-0.012	0.005	0.003	-0.01	0.003	0.002	-0.029	0.01	0.007	0.003	0.005	6947	11.0	4924	7.8
TALV	-0.012	0.014	0.004	-0.028	-0.0	0.004	-0.026	0.021	0.007	0.003	0.004	<b>61011</b>	<b>96.9</b>	12413	19.7
YEB1	-0.016	0.006	0.004	-0.015	0.008	0.003	-0.021	0.025	0.007	0.003	0.004	14151	22.5	2110	3.4
<b>Mean</b>	<b>-0.013</b>	<b>0.01</b>	<b>0.004</b>	<b>-0.016</b>	<b>0.007</b>	<b>0.004</b>	<b>-0.022</b>	<b>0.024</b>	<b>0.008</b>	<b>0.004</b>	<b>0.005</b>	<b>22491.5</b>	<b>35.7</b>	<b>7444.4</b>	<b>11.8</b>
<b>Min/Max</b>	<b>-0.019</b>	<b>0.029</b>	<b>0.007</b>	<b>-0.029</b>	<b>0.032</b>	<b>0.006</b>	<b>-0.035</b>	<b>0.055</b>	<b>0.015</b>	<b>0.006</b>	<b>0.01</b>	<b>61011</b>	<b>96.9</b>	<b>49145</b>	<b>78.1</b>

fixing statistic for network N01T

fixing percentage of	all GNSS	G	R	E	C
using threshold 0.3	94.6	95.8	95.2	95.8	91.6
considering satellites with dual-frequency fixed	92.6	93.8	93.0	93.9	88.9
considering all signals separately	92.8	94.0	93.1	94.1	87.8