

summary for network NET2

timeperiod chosen: from 2026-04-24-00:00:00 until 2026-04-24-23:59:59

average update rate (durations larger than 15 seconds considered as observation gap): 1.2 seconds

average fixing percentage with threshold set to 0.3: 93.4 percent

stations available: 17 of 17

station information:

station BADI:	antenna: TRM159900.00 SCIS	receiver: TRIMBLE NETR9	height: 250.011
station BEJR:	antenna: TRM59900.00 SCIS	receiver: TRIMBLE NETR9	height: 1095.149
station CACE:	antenna: LEIAR20 LEIM	receiver: LEICA GR50	height: 436.561
station CATU:	antenna: LEIAR20 LEIM	receiver: LEICA GR50	height: 538.725
station CORI:	antenna: LEIAR20 LEIM	receiver: LEICA GR50	height: 298.518
station HERR:	antenna: LEIAR20 LEIM	receiver: LEICA GR50	height: 478.962
station JERE:	antenna: LEIAR20 LEIM	receiver: LEICA GR50	height: 502.048
station LLER:	antenna: LEIAR20 LEIM	receiver: LEICA GR50	height: 697.642
station MEDA:	antenna: TPSCR.G5 TPSH	receiver: TPS NET-G5	height: 289.946
station NAVA:	antenna: LEIAR20 LEIM	receiver: LEICA GR50	height: 351.596
station ONOR:	antenna: TRM59900.00 SCIS	receiver: TRIMBLE NETR9	height: 849.379
station POZO:	antenna: GPPNULLANTENNA NONE	receiver: LEICA GR50	height: 736.051
station SPAB:	antenna: TPSCR.G5 TPSH	receiver: LEICA GR50	height: 1006.147
station TALR:	antenna: TRM57971.00 TZGD	receiver: TRIMBLE NETR9	height: 498.986
station TRUJ:	antenna: TPSCR.G5 TPSH	receiver: TPS NET-G5	height: 555.572
station VALC:	antenna: TRM159900.00 SCIS	receiver: TRIMBLE NETR9	height: 529.983
station ZFRA:	antenna: LEIAR25.R3 LEIT	receiver: LEICA GR25	height: 587.49

Processing rate in network NET2

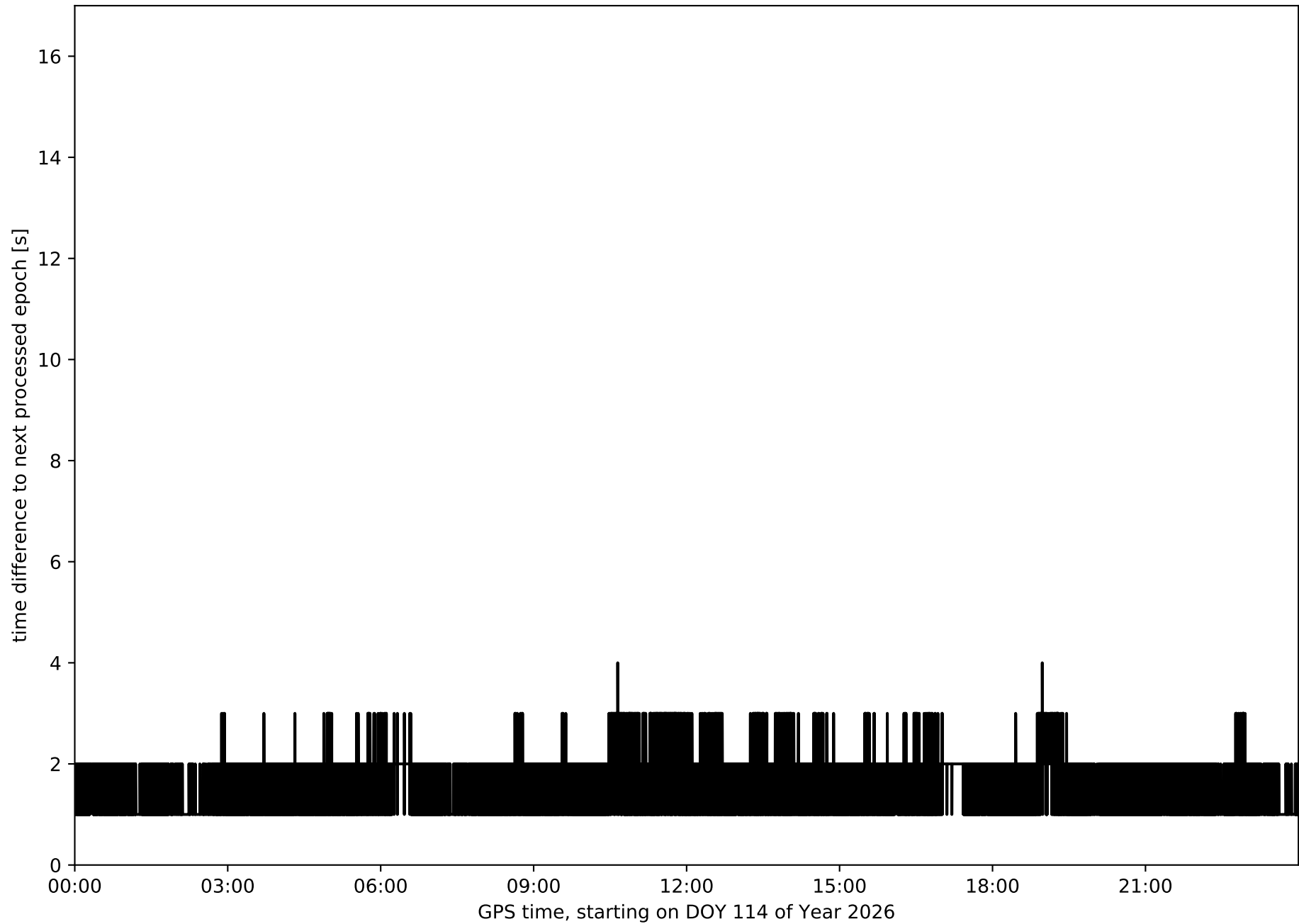

Histogram of the processing rate in network NET2 (durations larger 15 seconds neglected)

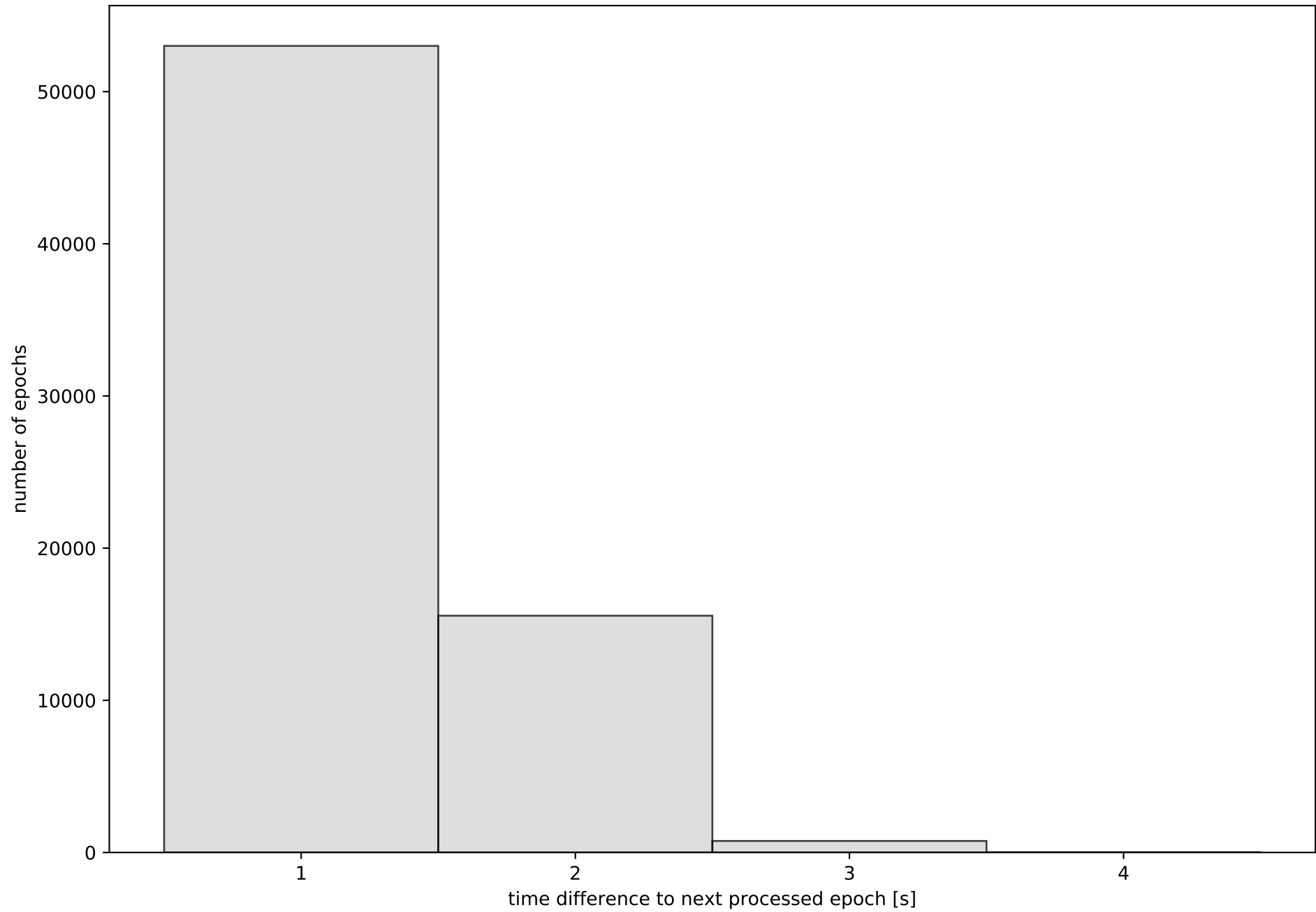

Network NET2 with threshold set to 0.3

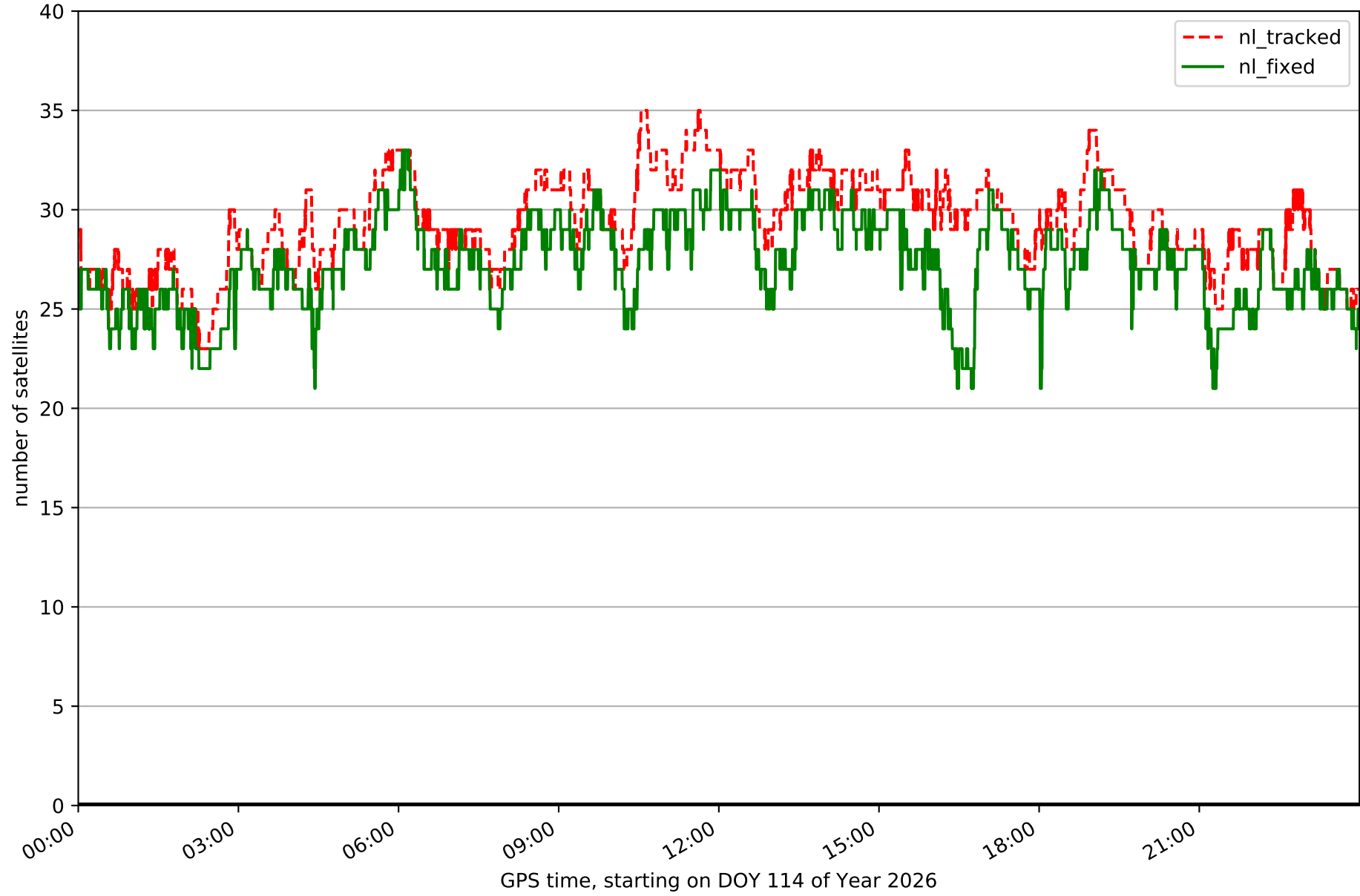

Fixing percentage of satellites in network NET2 with threshold set to 0.3

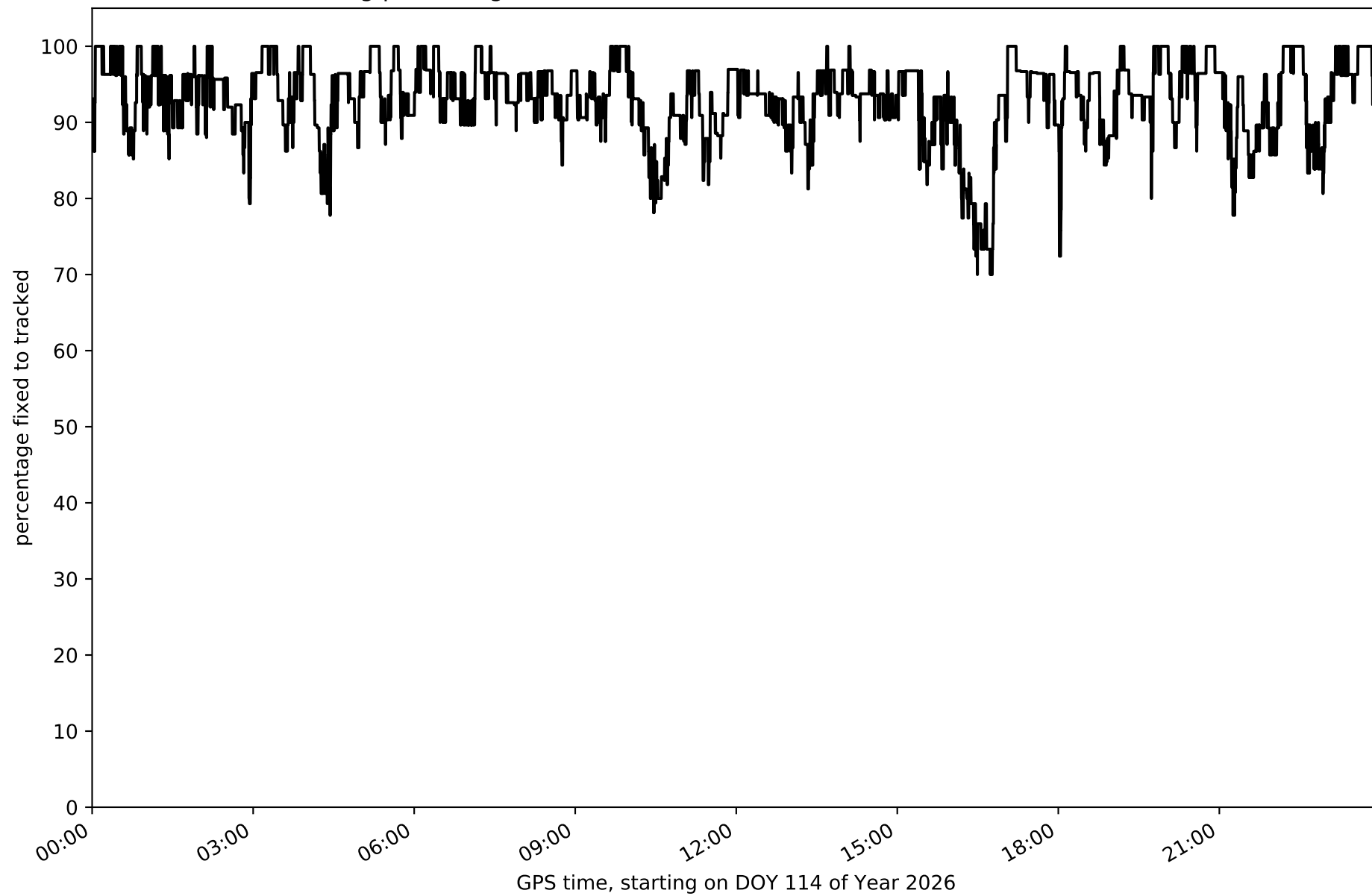

Network NET2 - only GPS with threshold set to 0.3

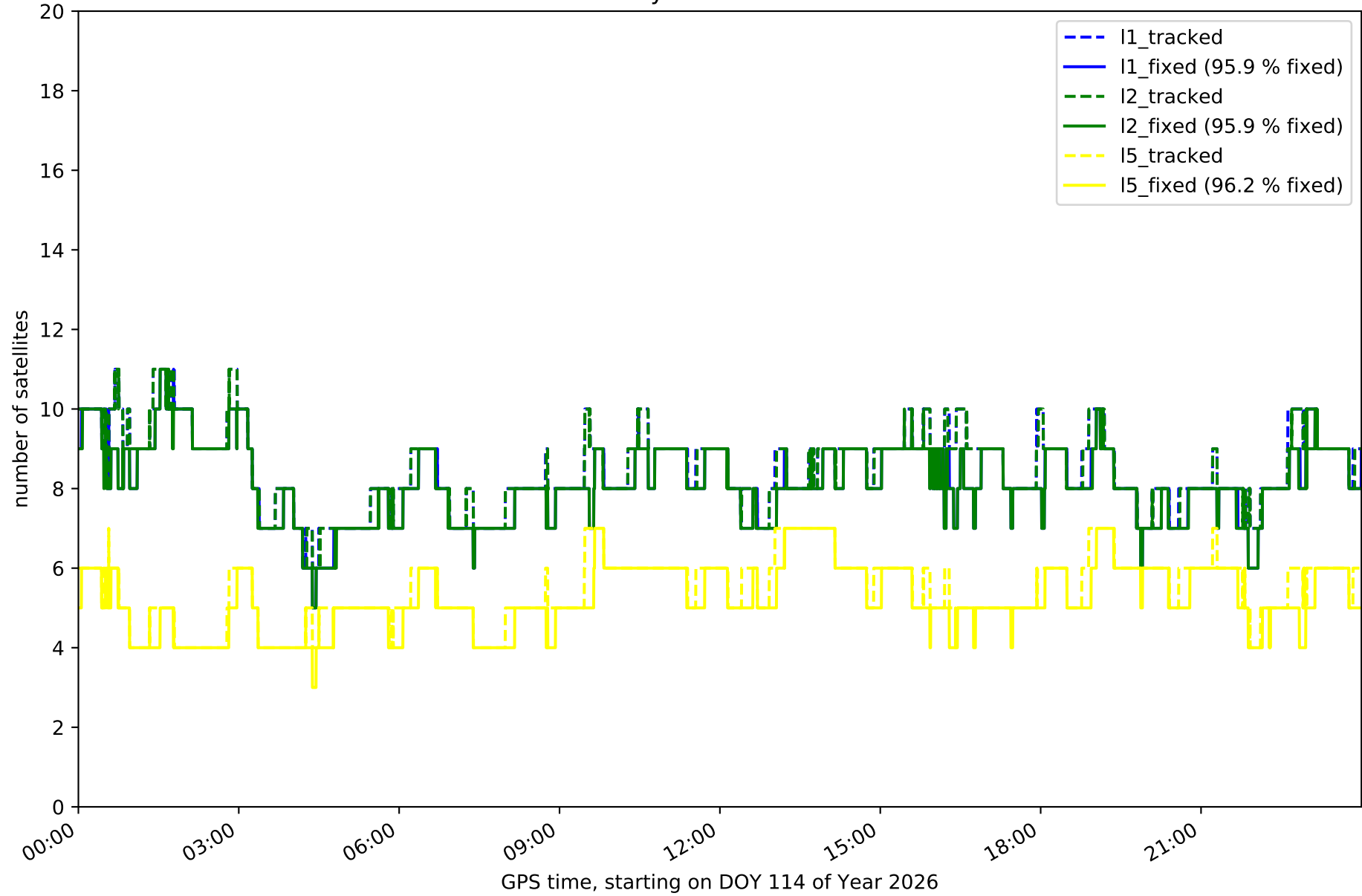

Network NET2 - only GLONASS with threshold set to 0.3

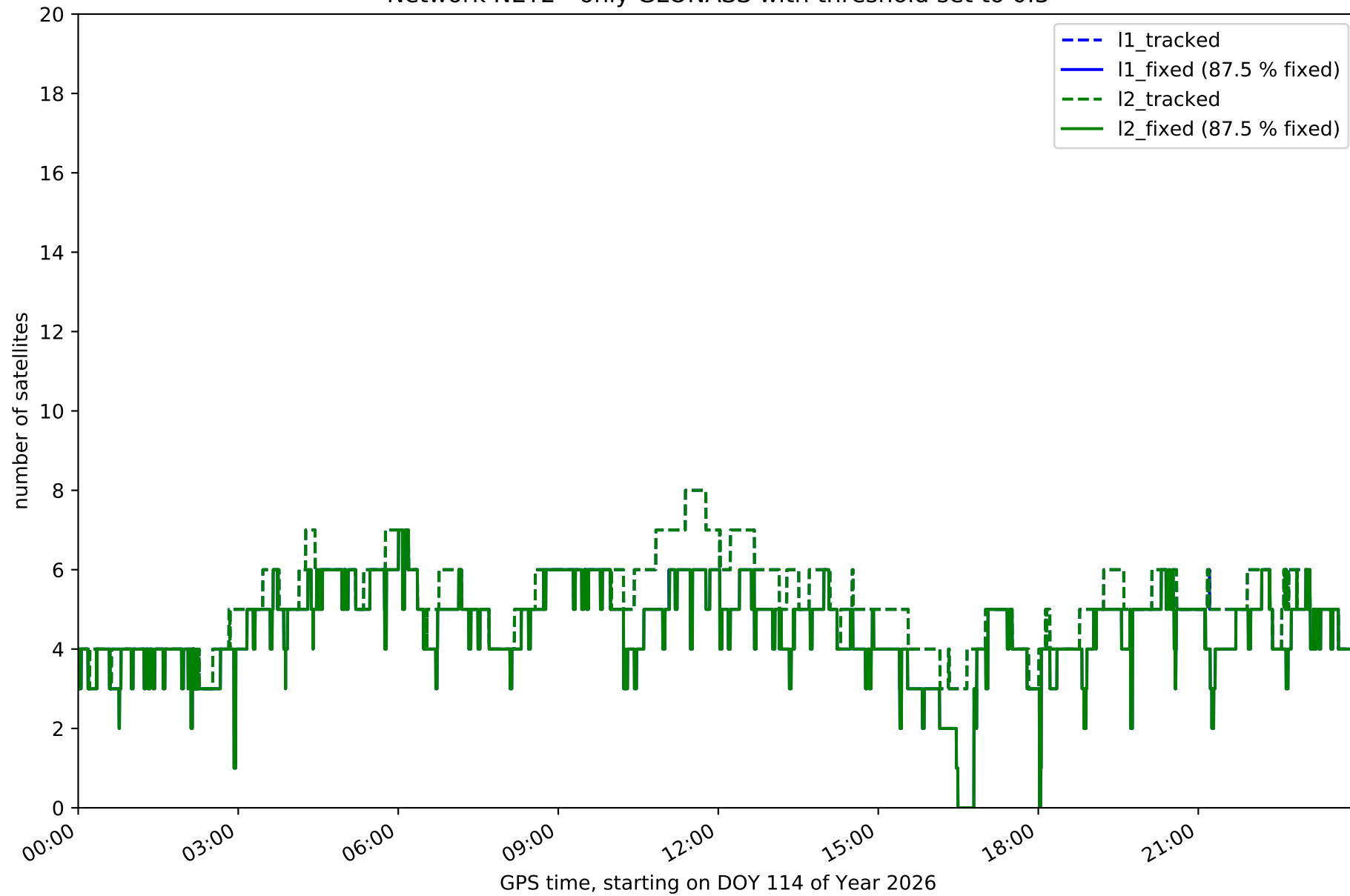

Network NET2 - only BDS with threshold set to 0.3

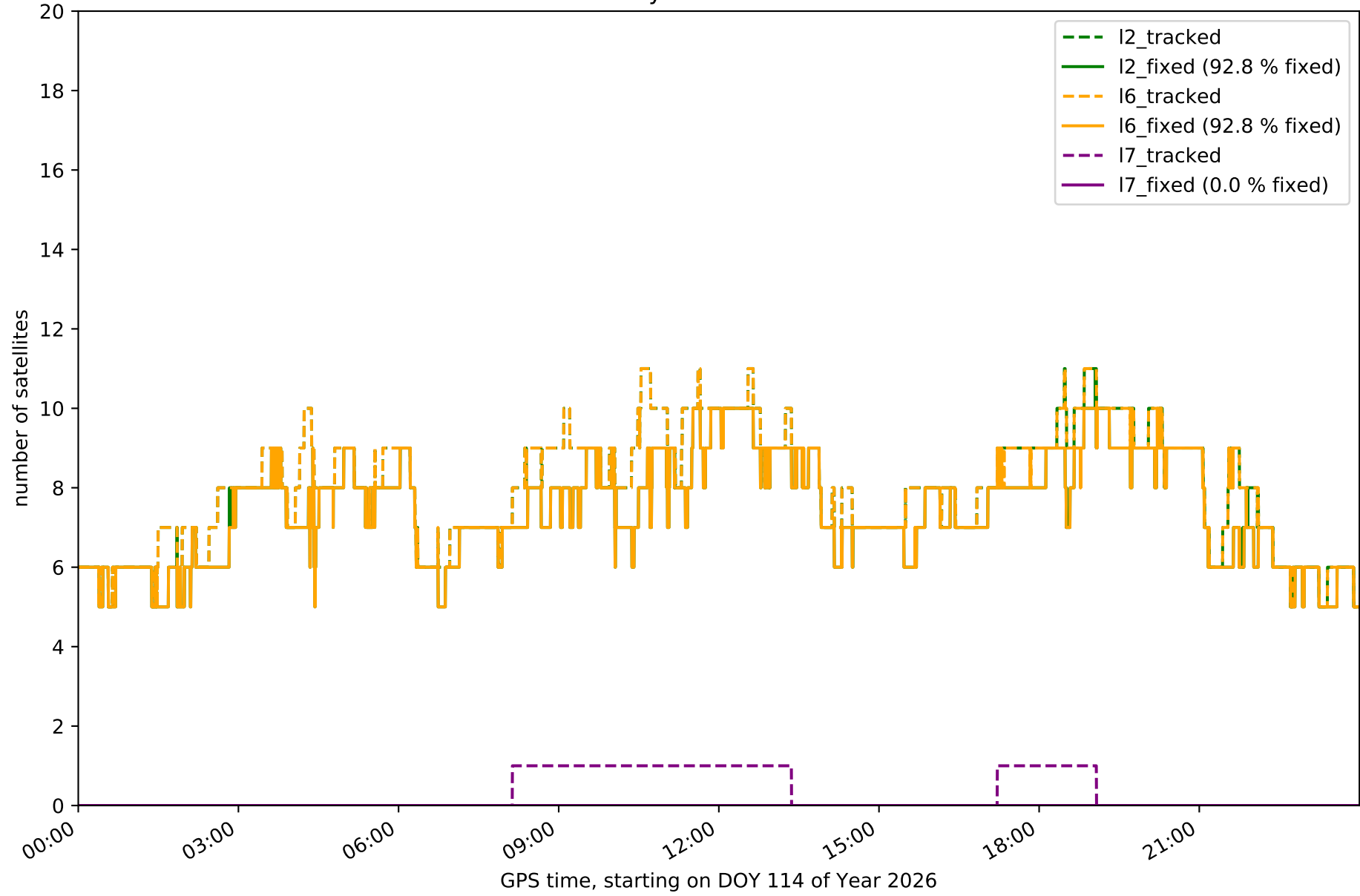

Network NET2 - only Galileo with threshold set to 0.3

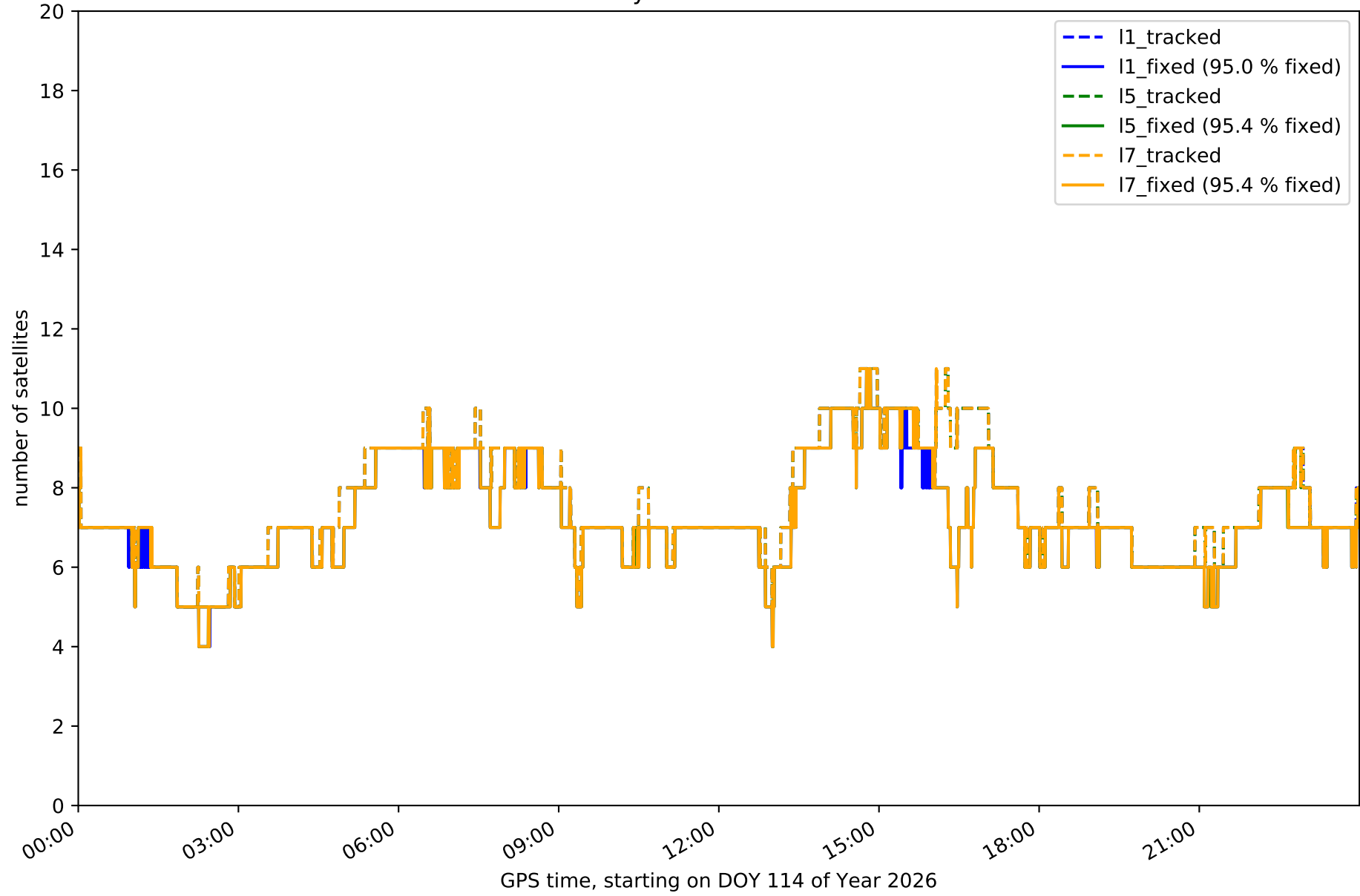

Station BADJ in network NET2

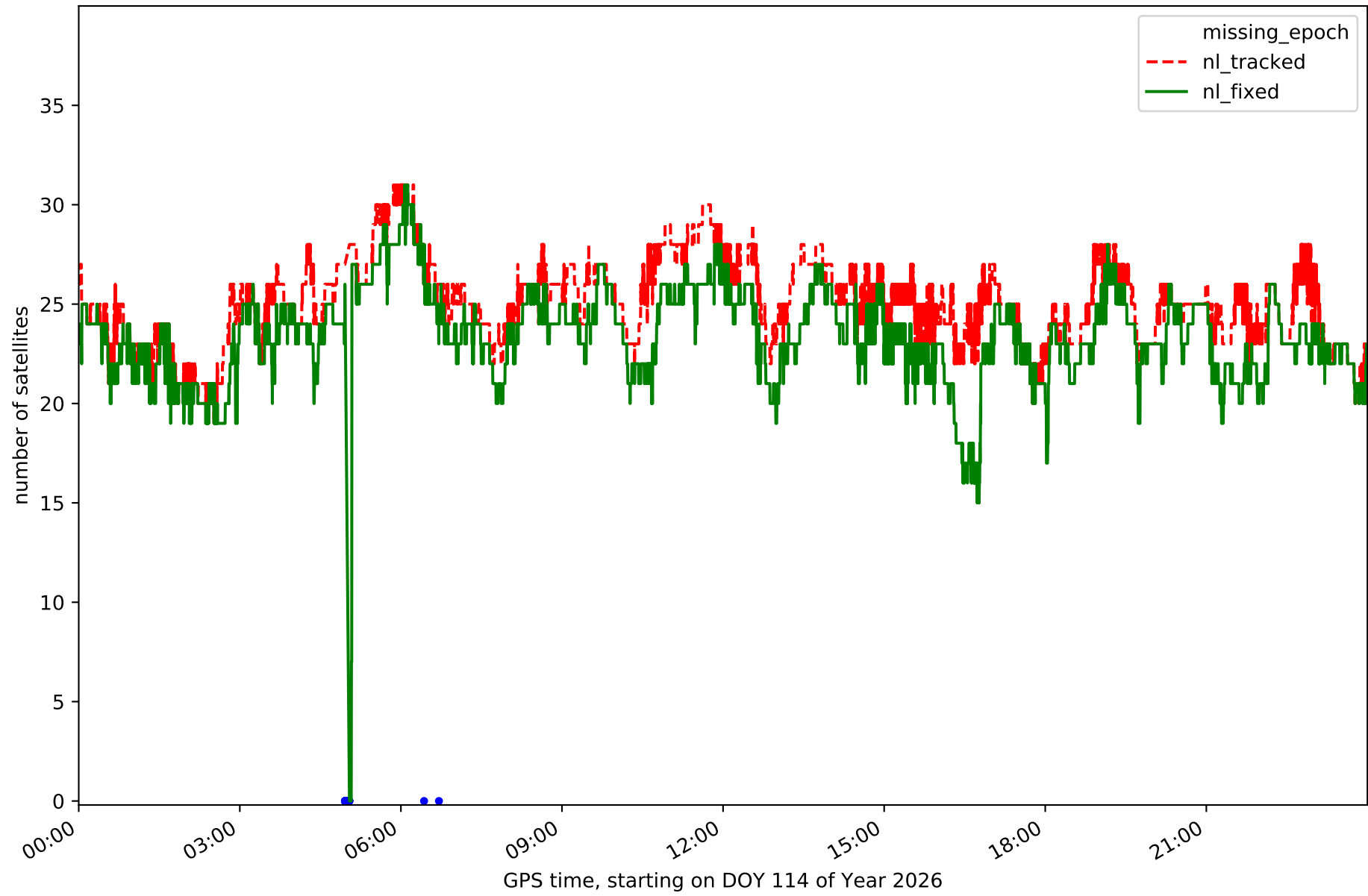

Station BEJR in network NET2

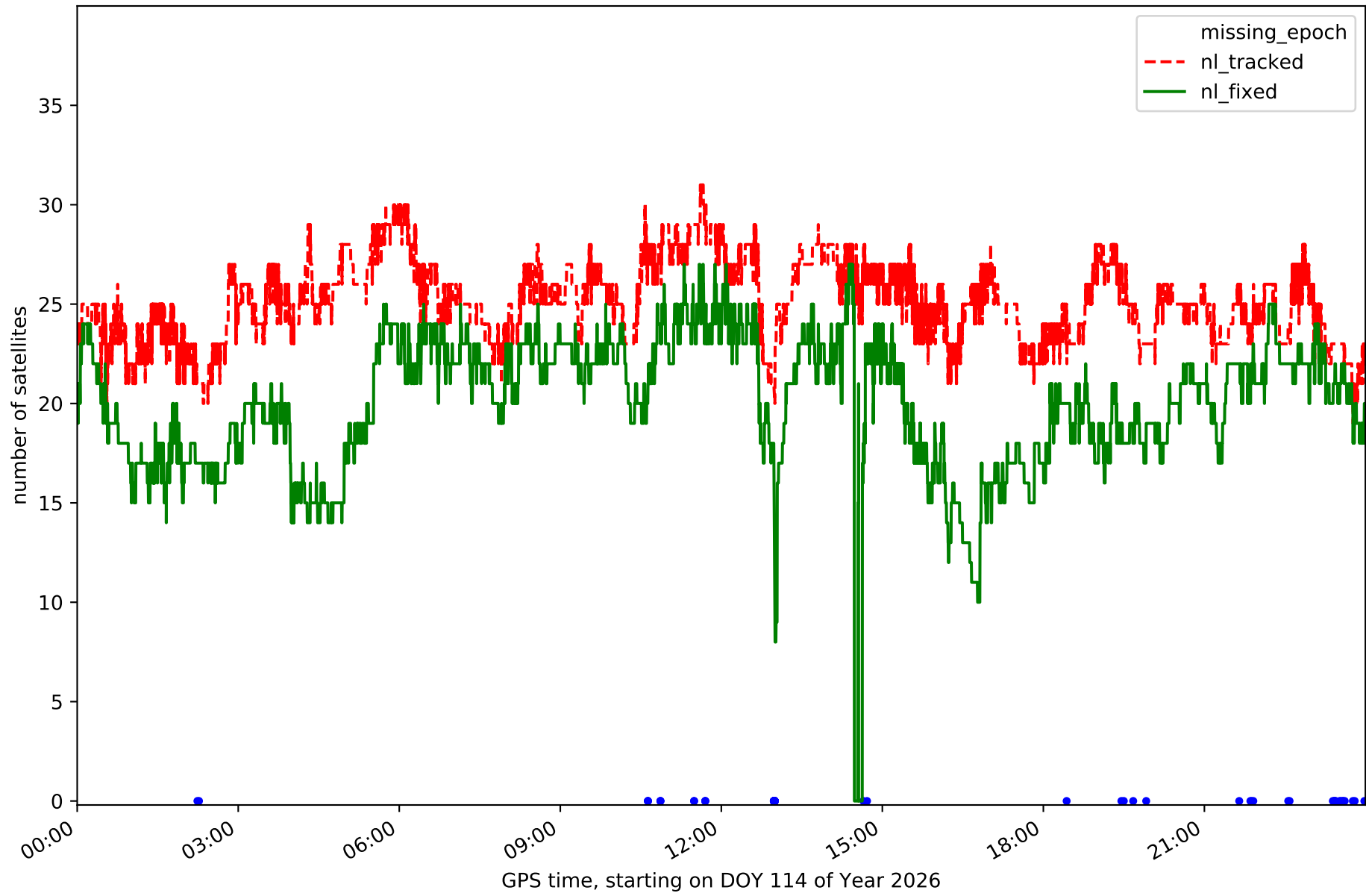

Station CACE in network NET2

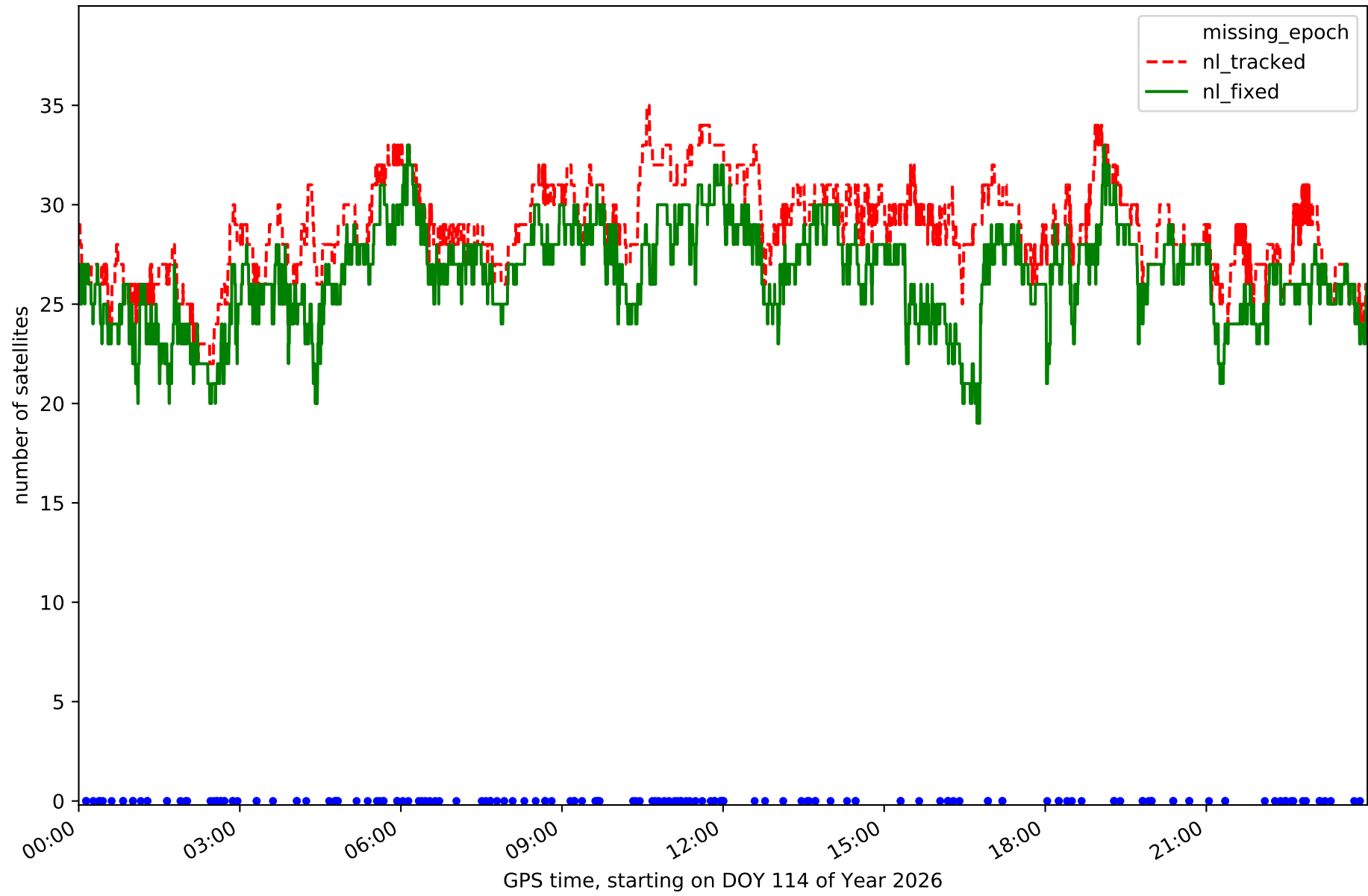

Station CATU in network NET2

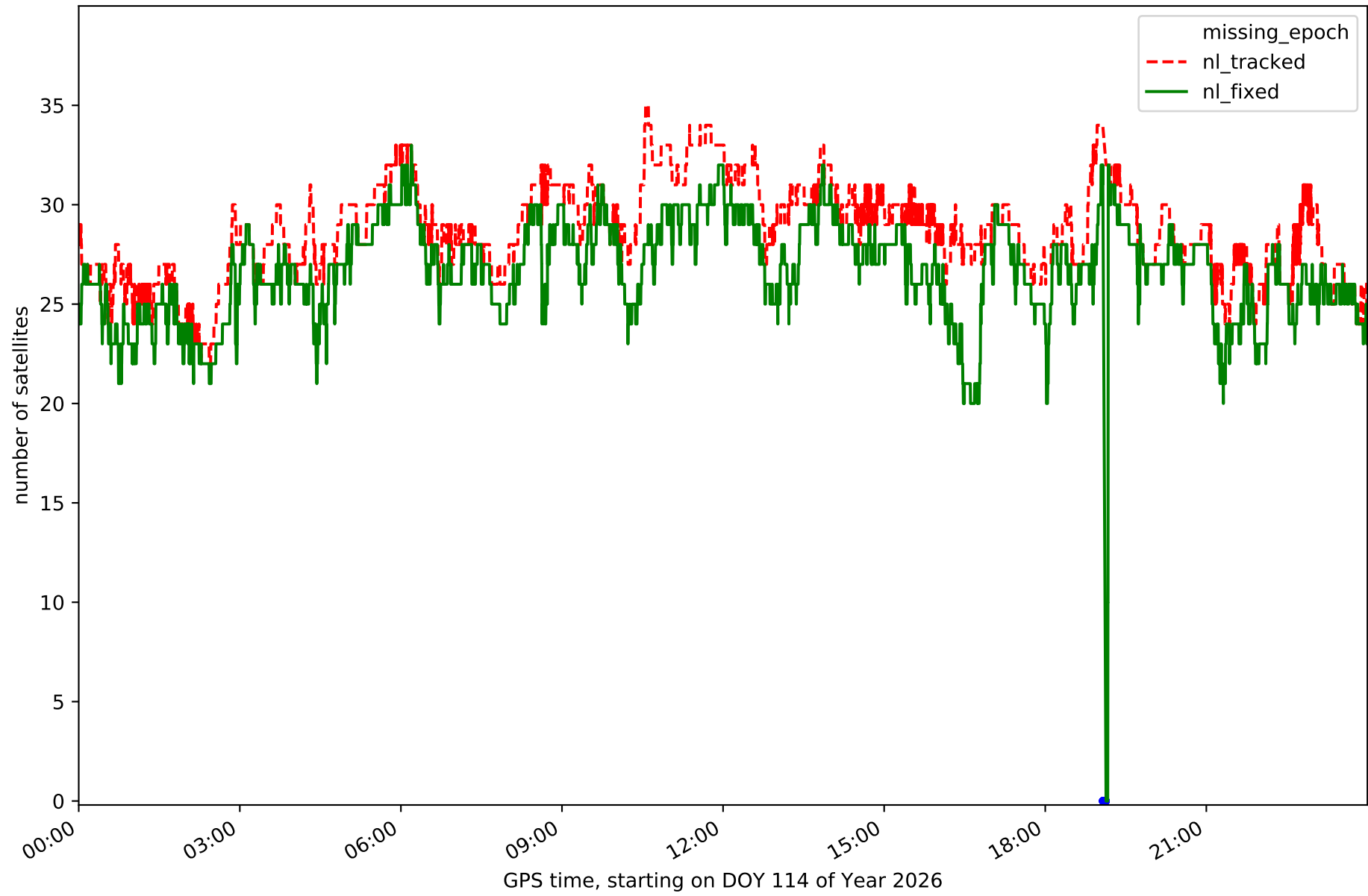

Station CORI in network NET2

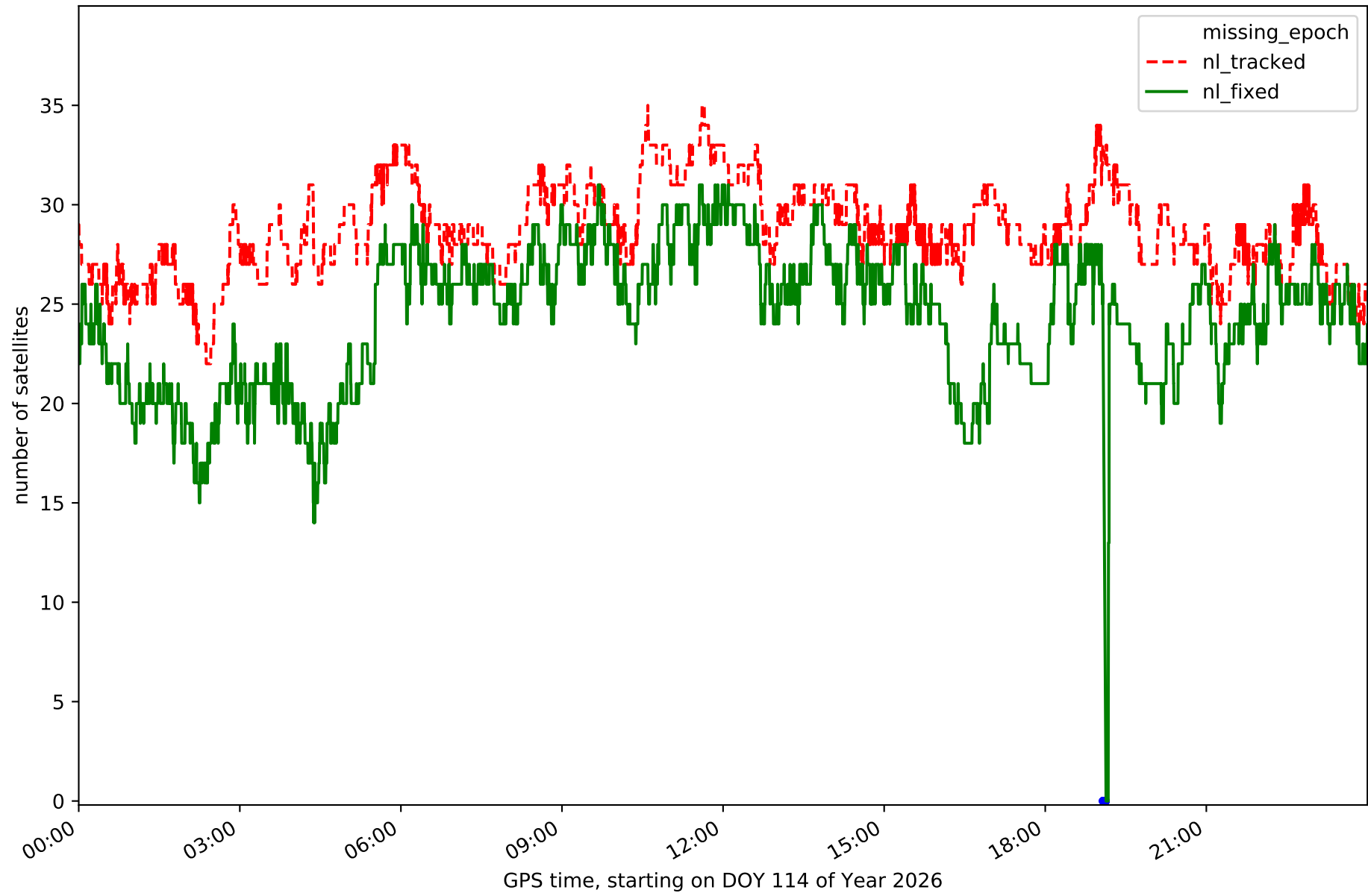

Station HERR in network NET2

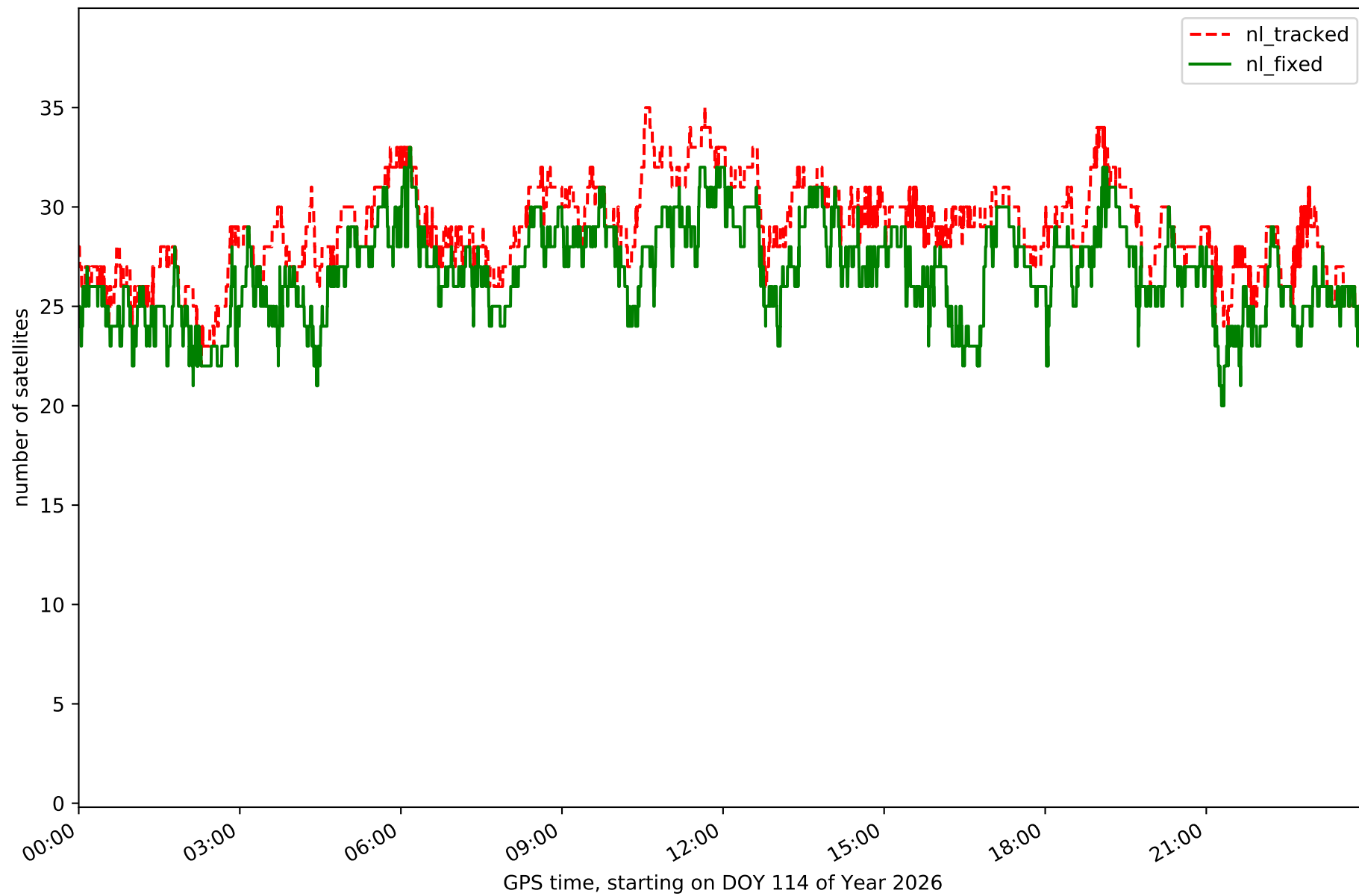

Station JERE in network NET2

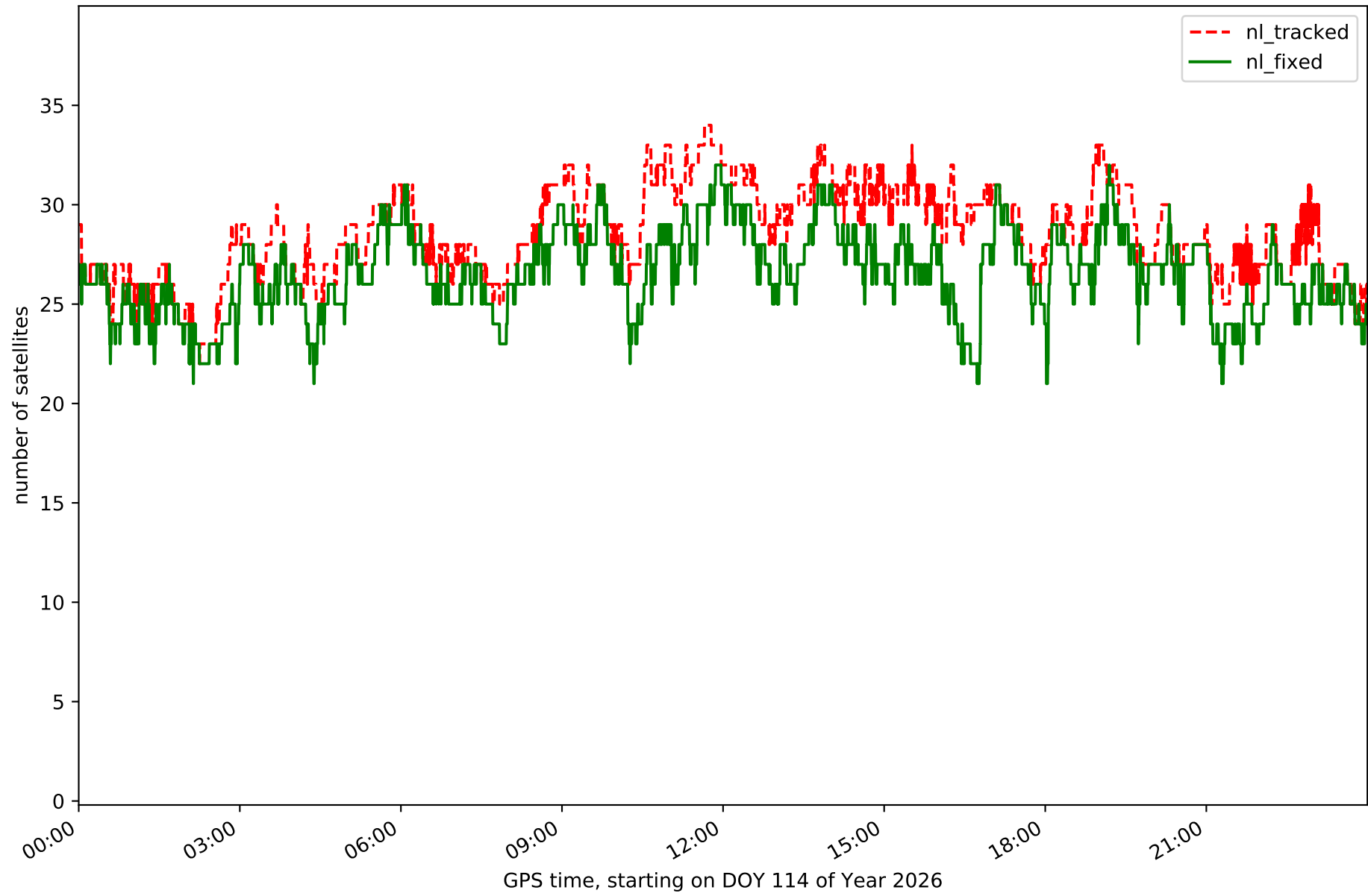

Station LLER in network NET2

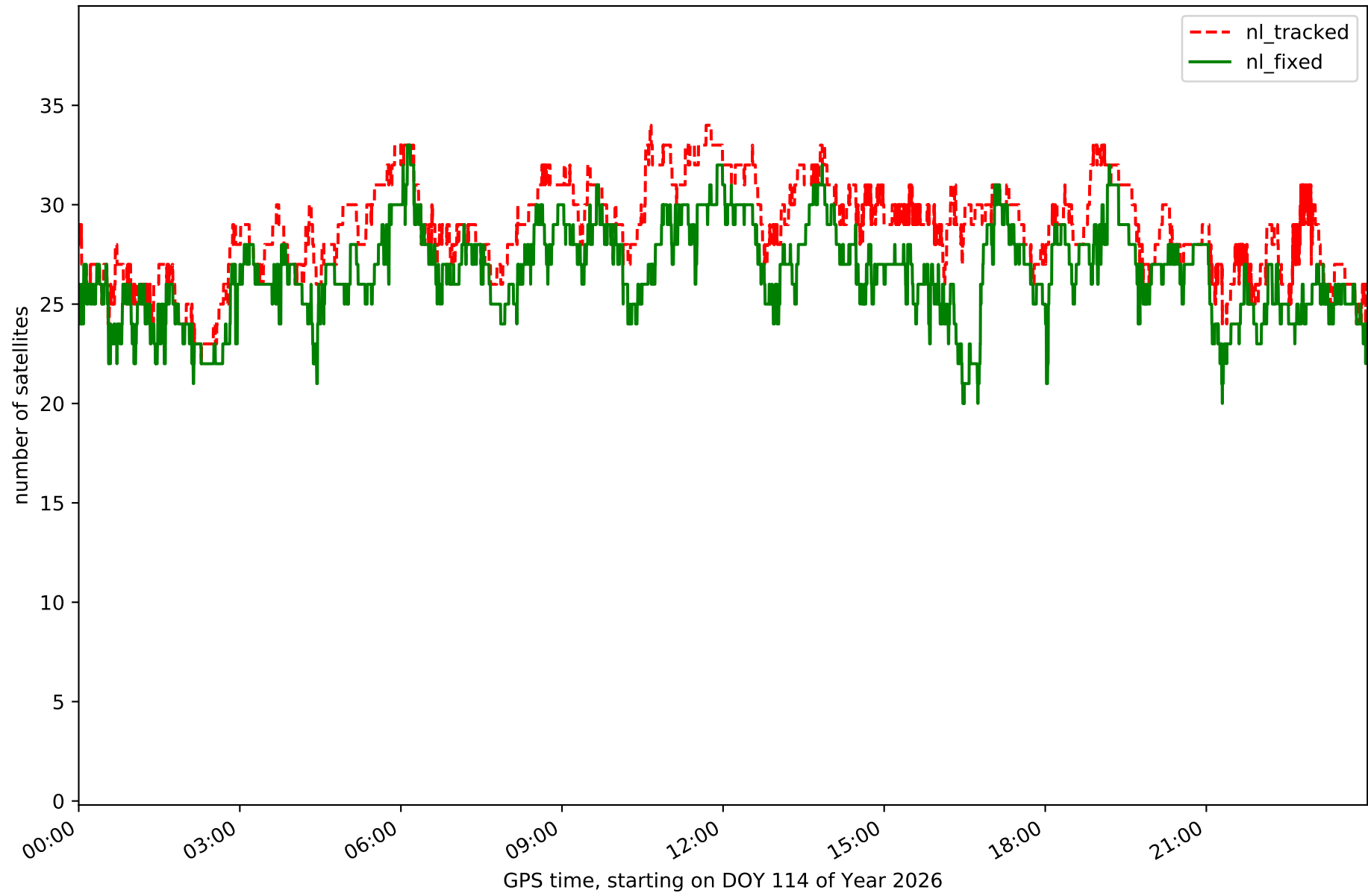

Station MEDA in network NET2

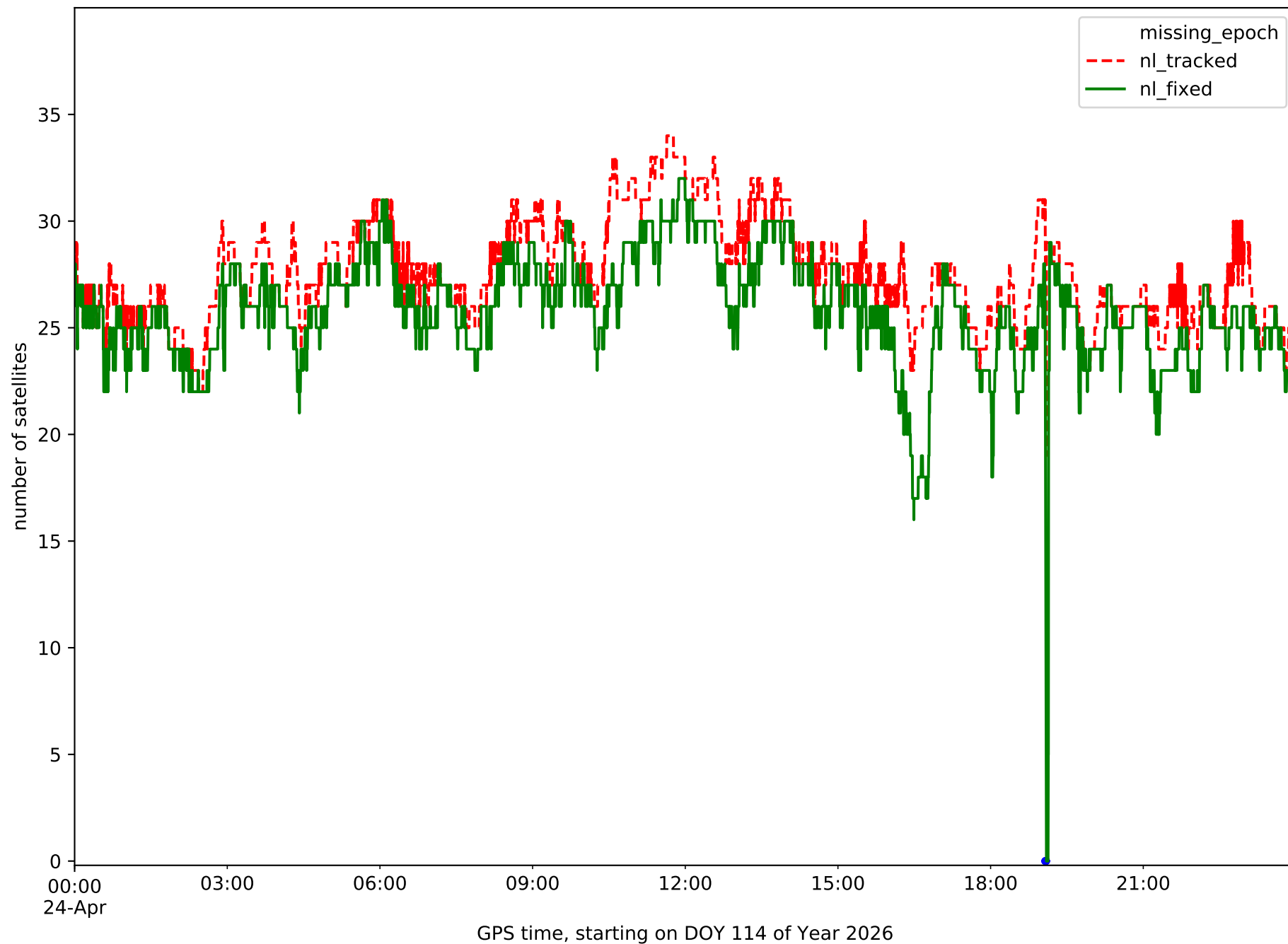

Station NAVA in network NET2

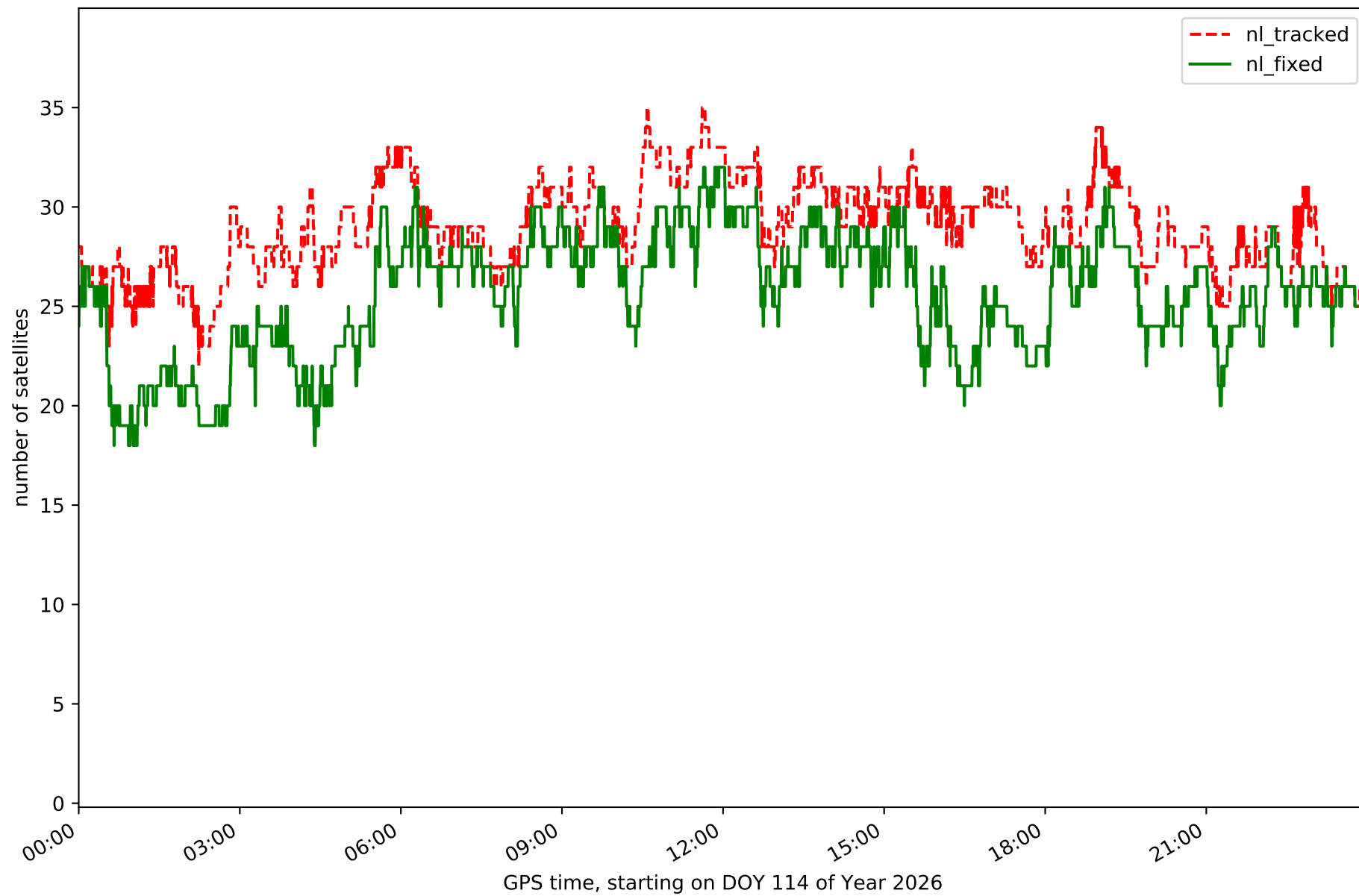

Station ONOR in network NET2

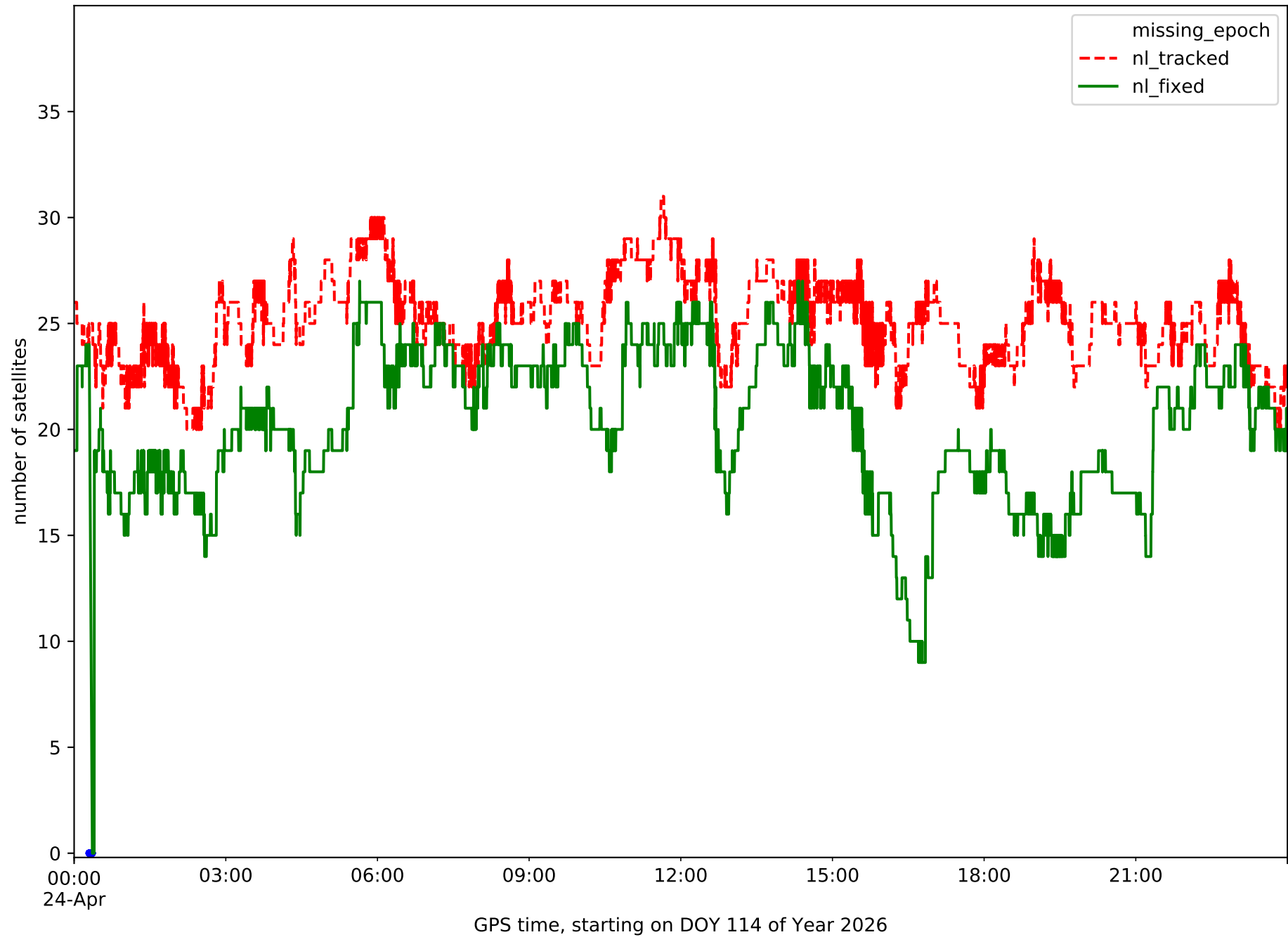

Station POZO in network NET2

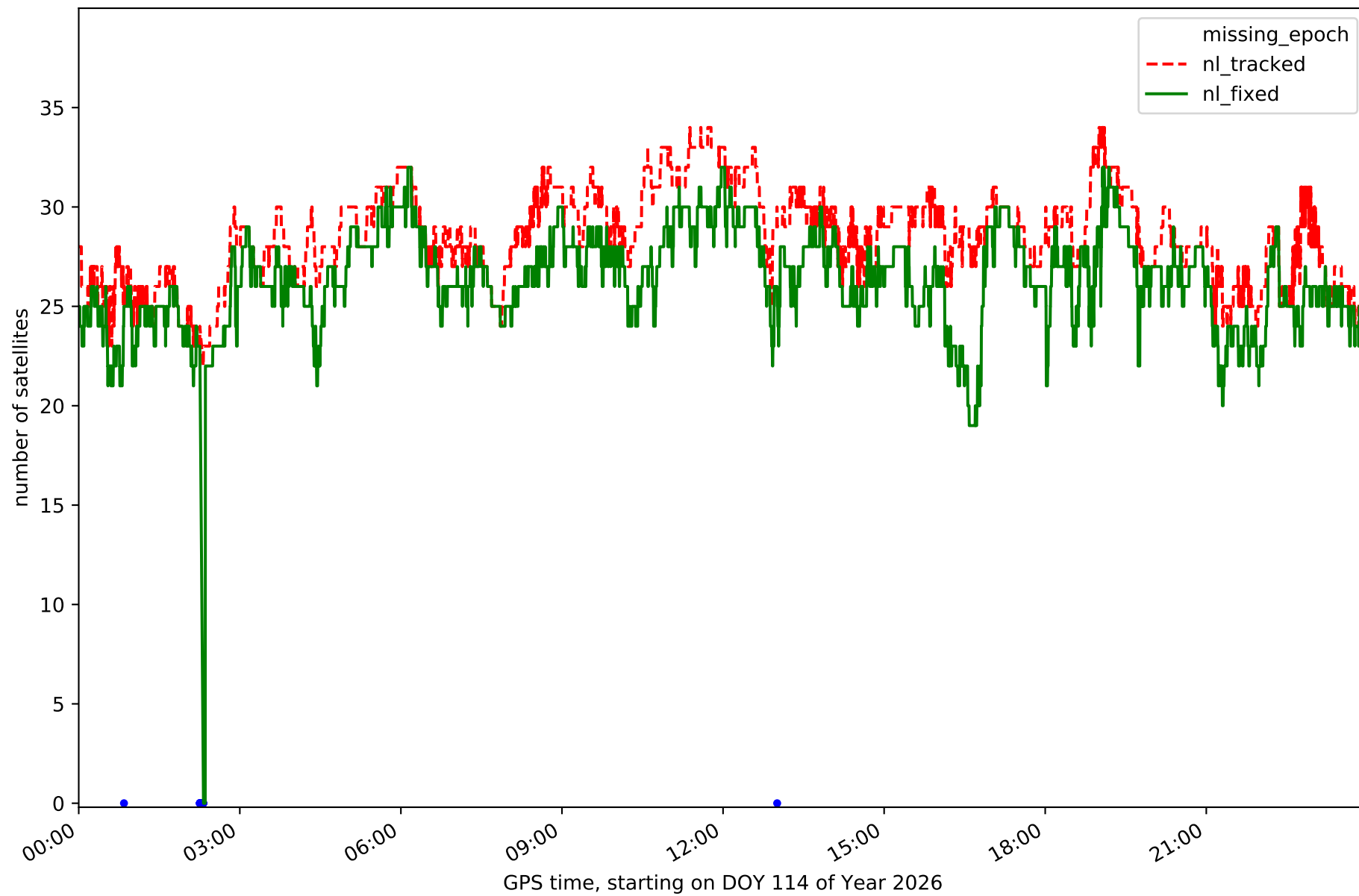

Station SPAB in network NET2

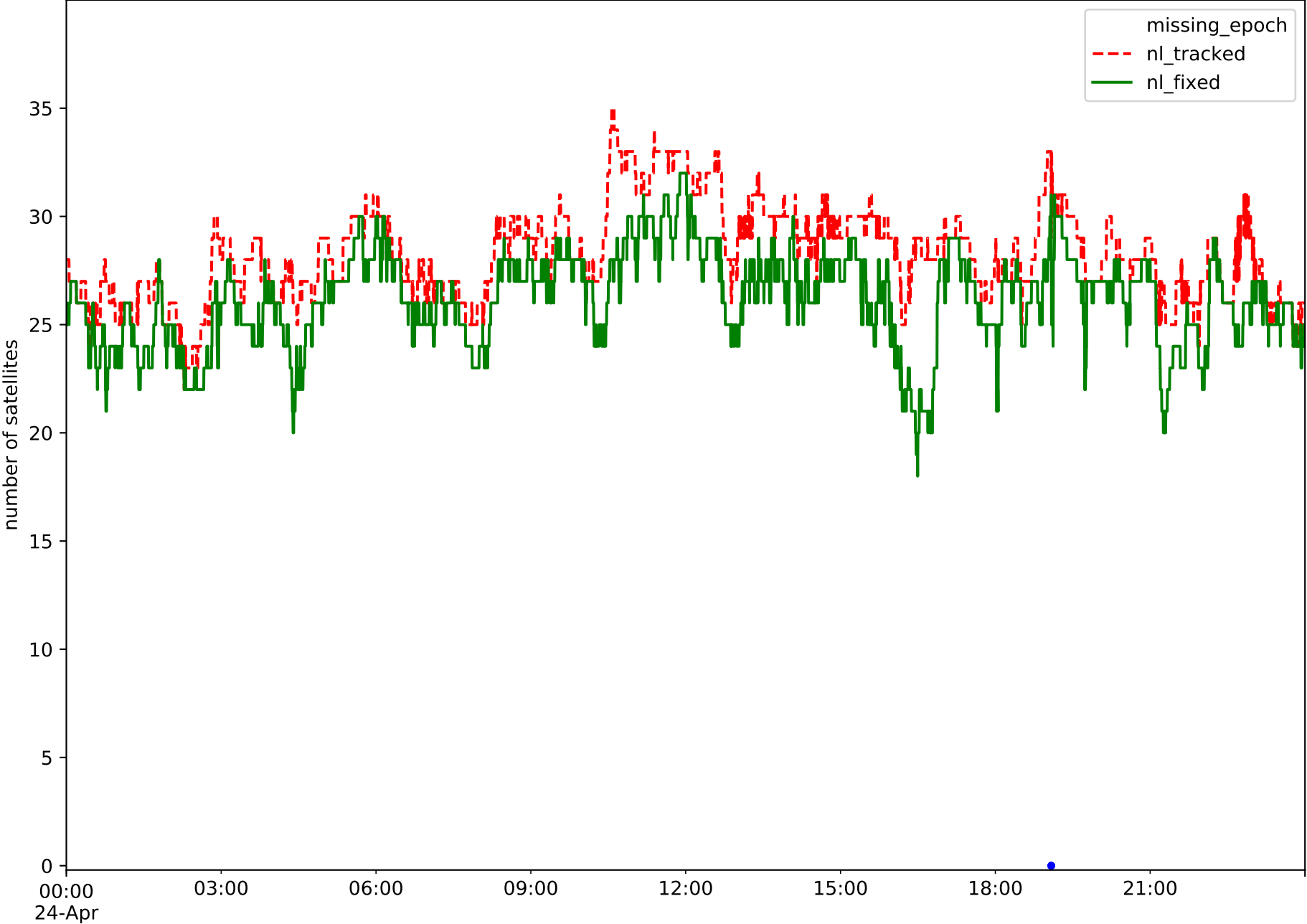

GPS time, starting on DOY 114 of Year 2026

Station TALR in network NET2

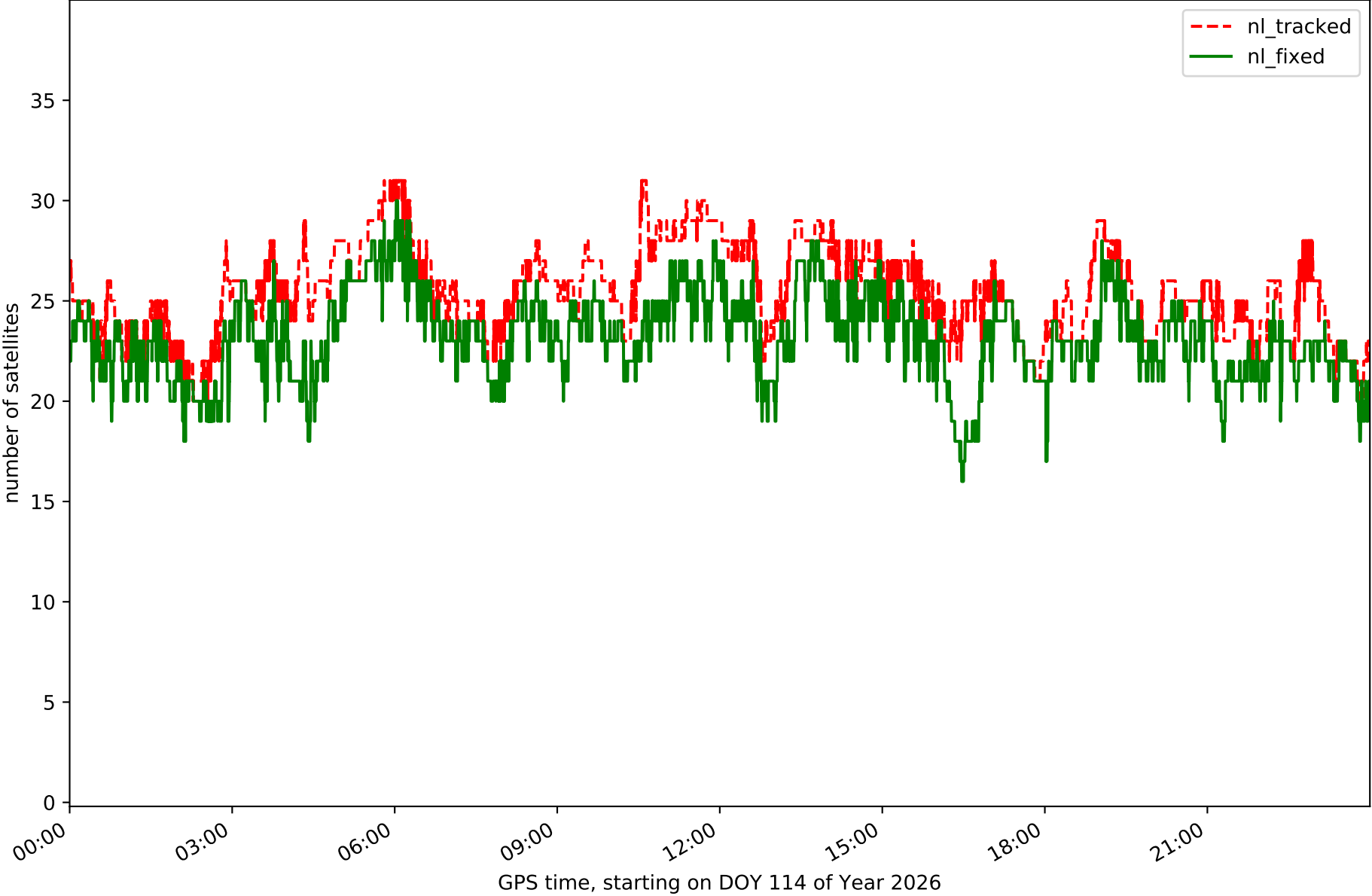

Station TRUJ in network NET2

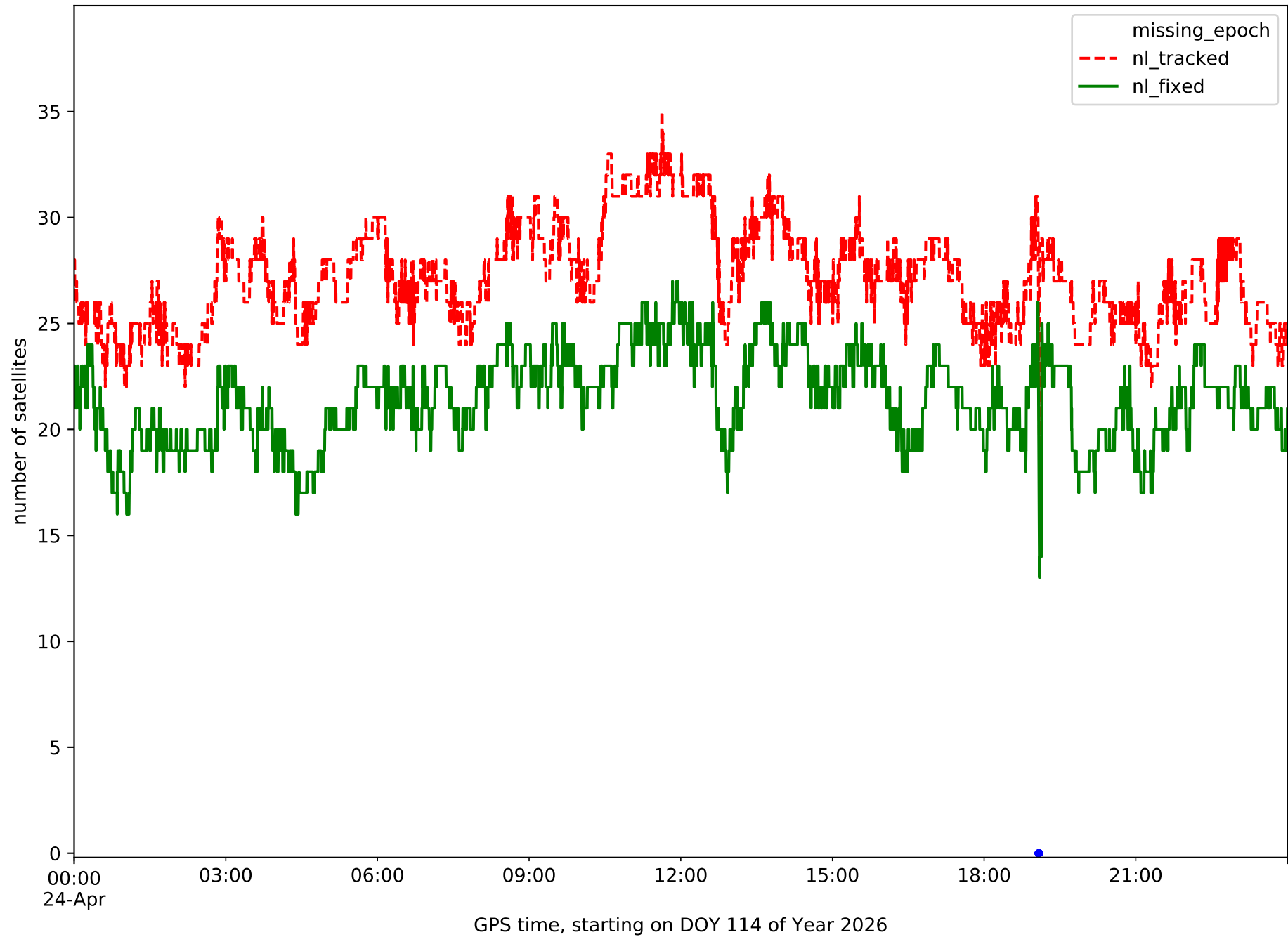

Station VALC in network NET2

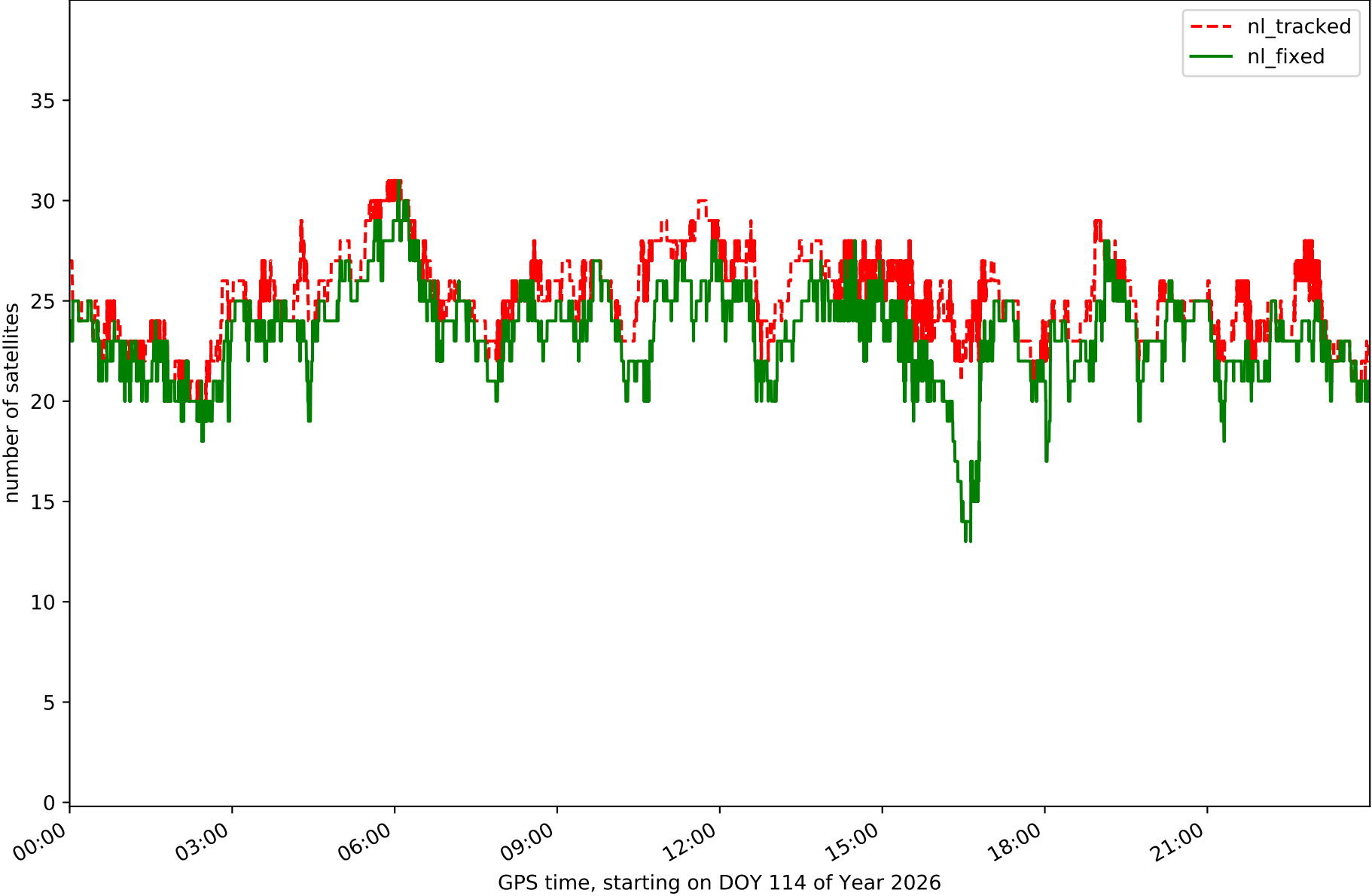

Station ZFRA in network NET2

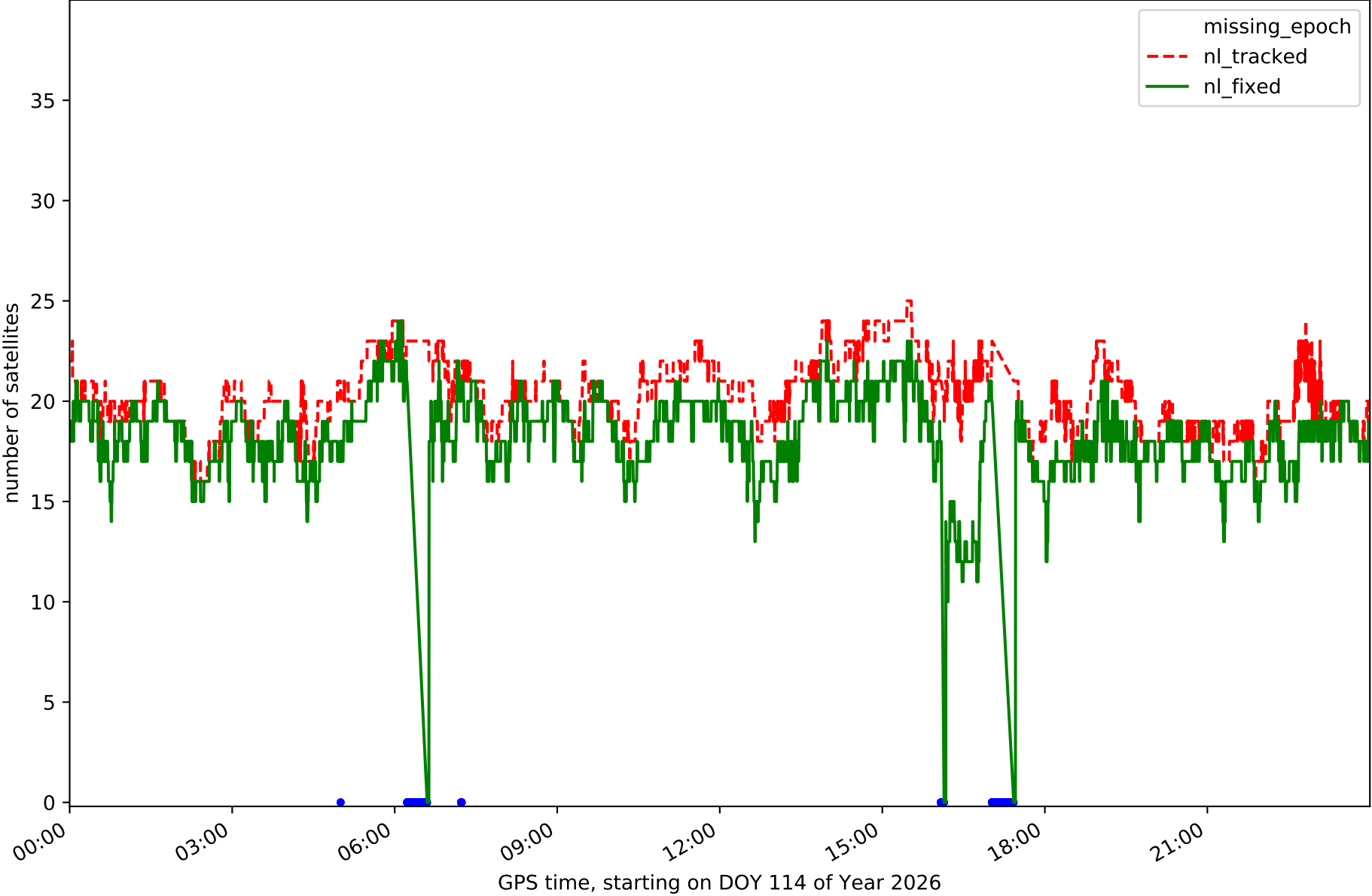

RefCheck for station BADJ in network NET2

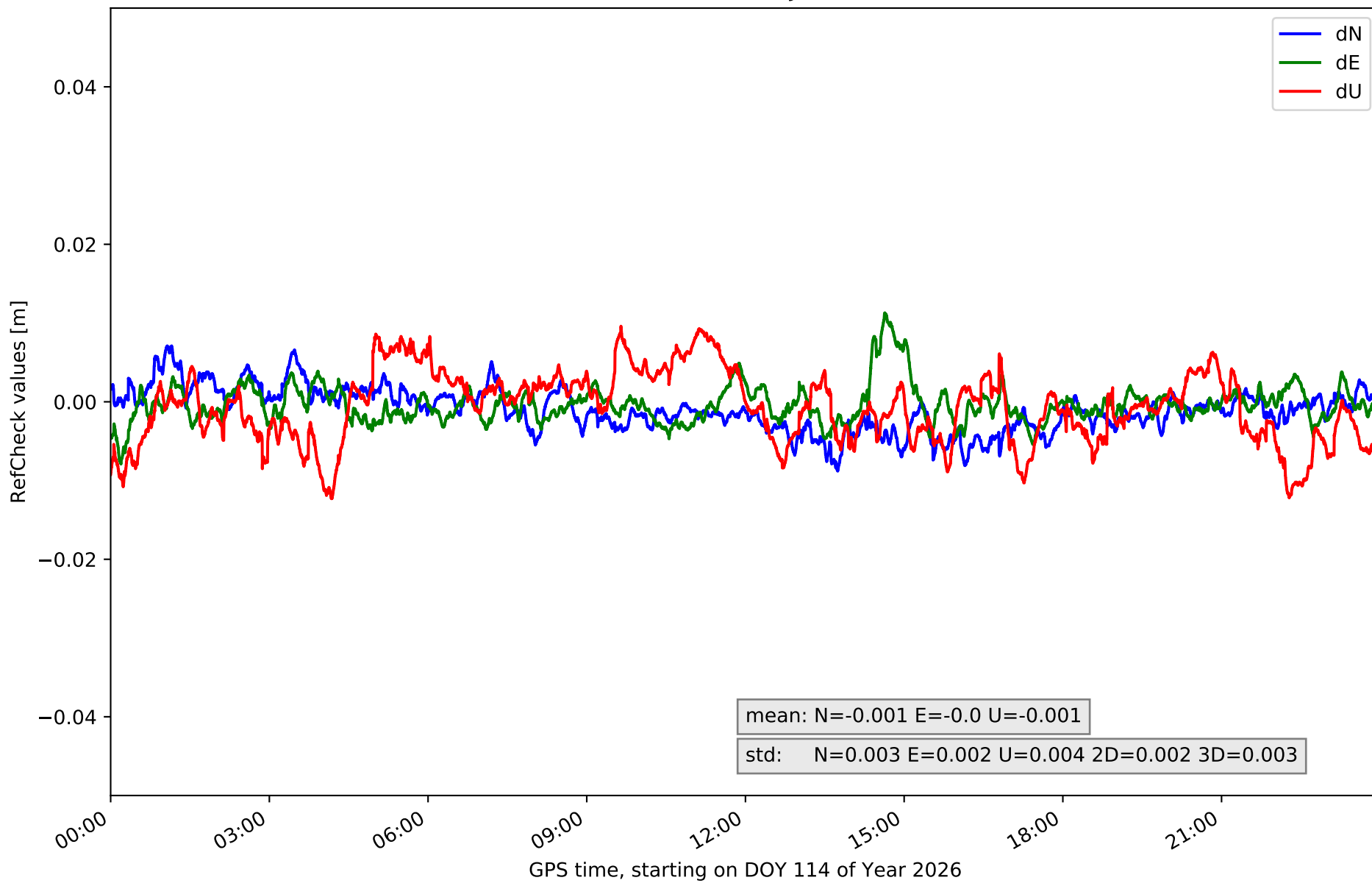

RefCheck for station BEJR in network NET2

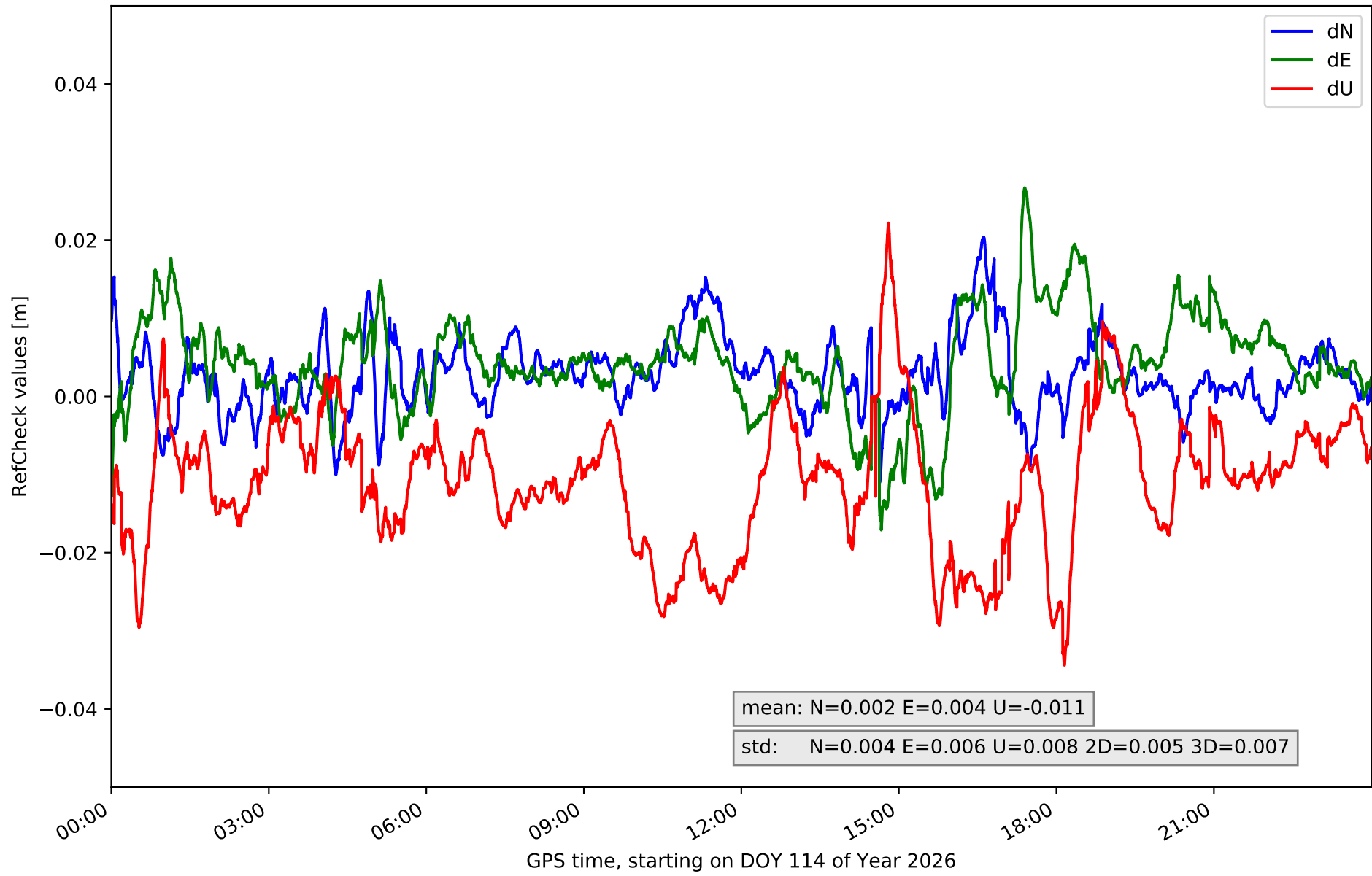

RefCheck for station CACE in network NET2

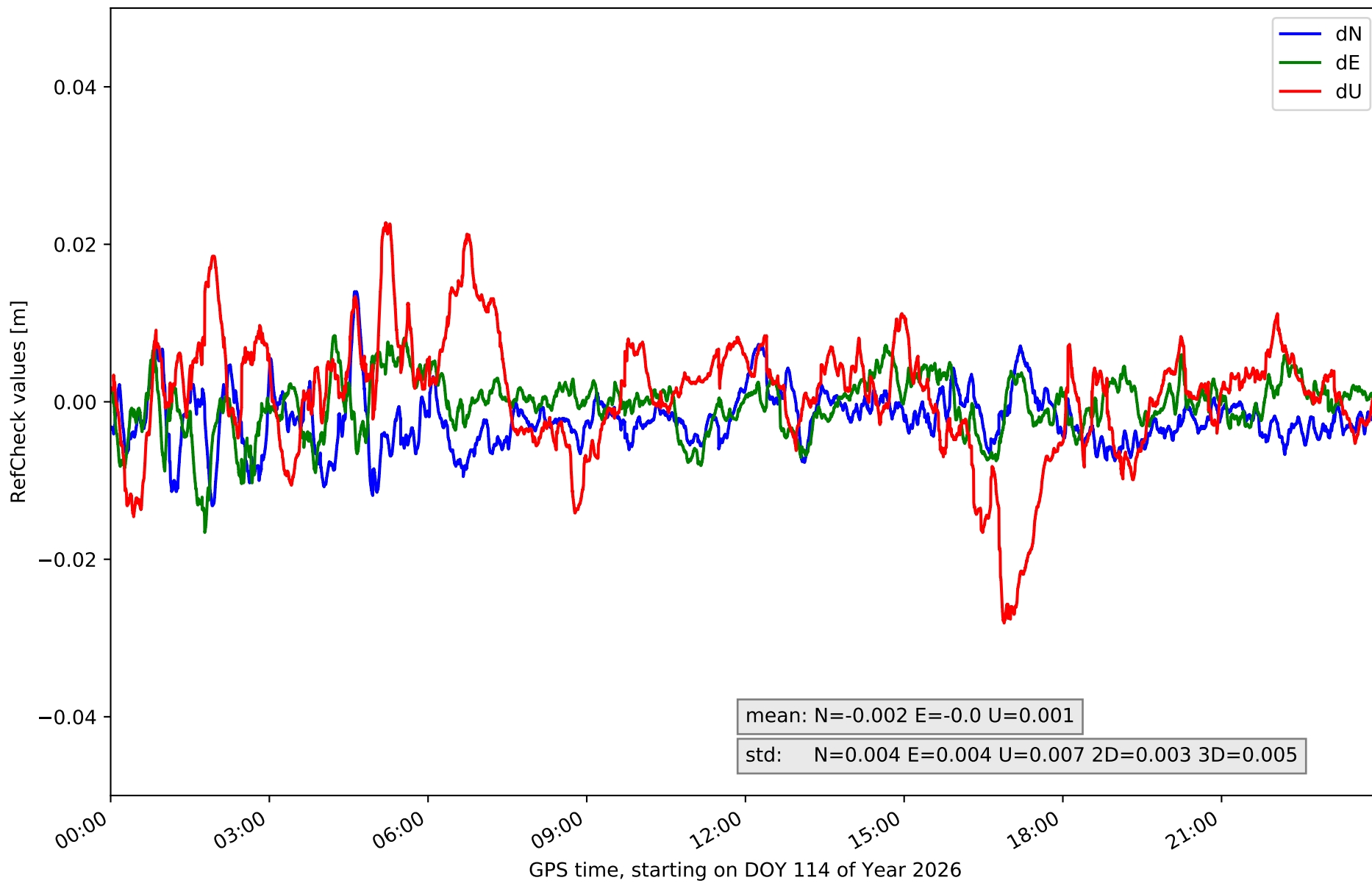

RefCheck for station CATU in network NET2

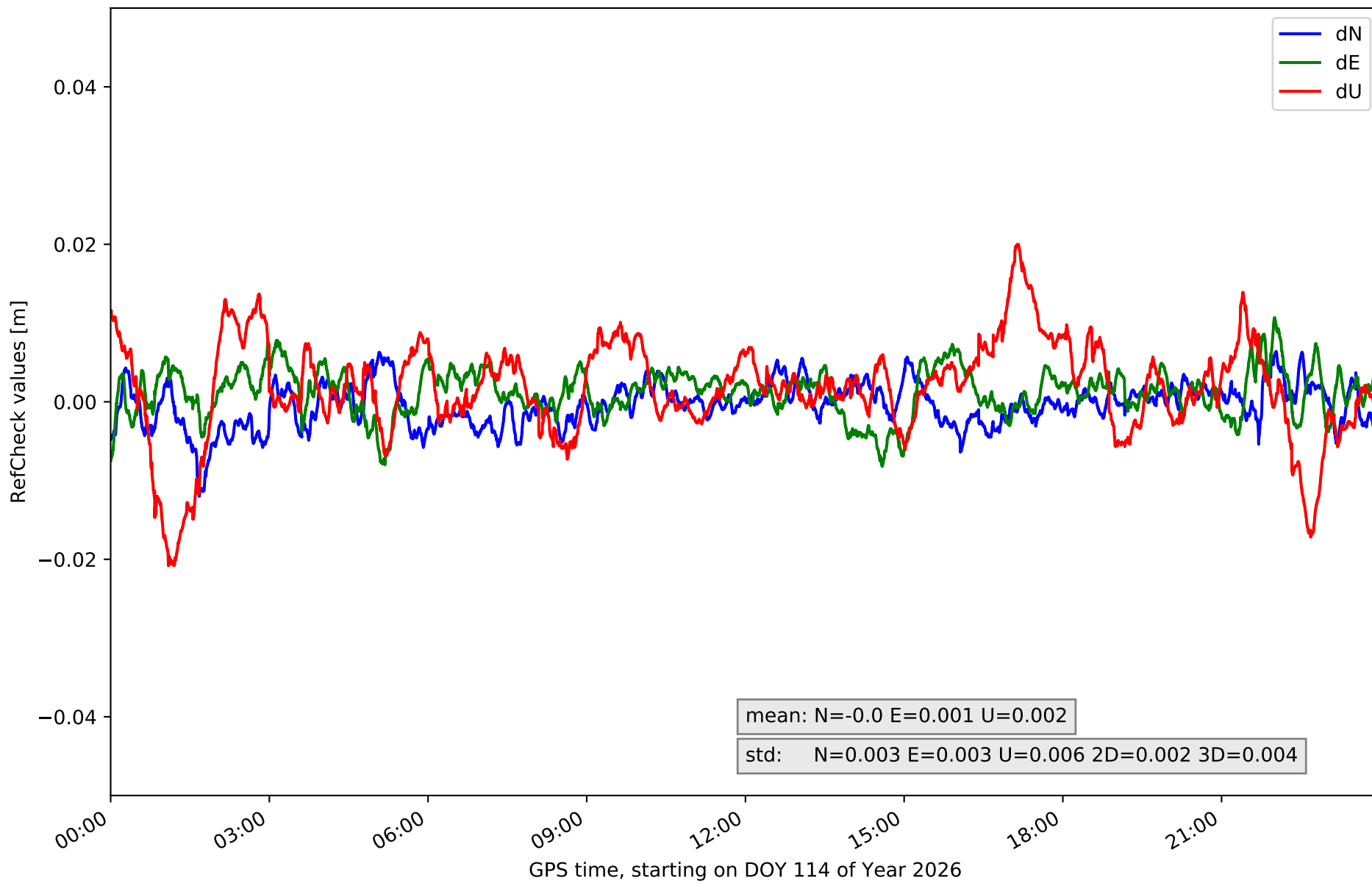

RefCheck for station CORI in network NET2

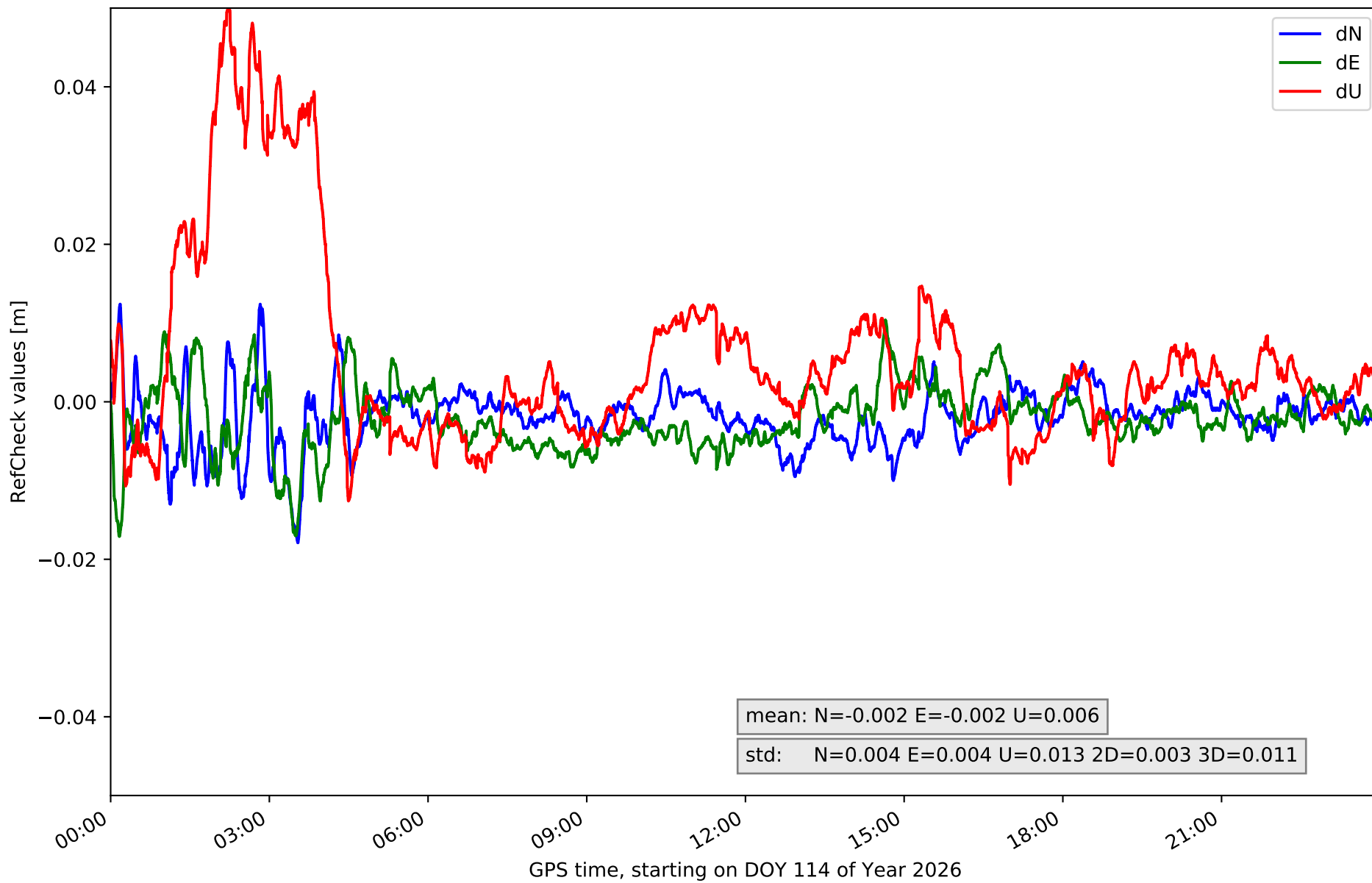

RefCheck for station HERR in network NET2

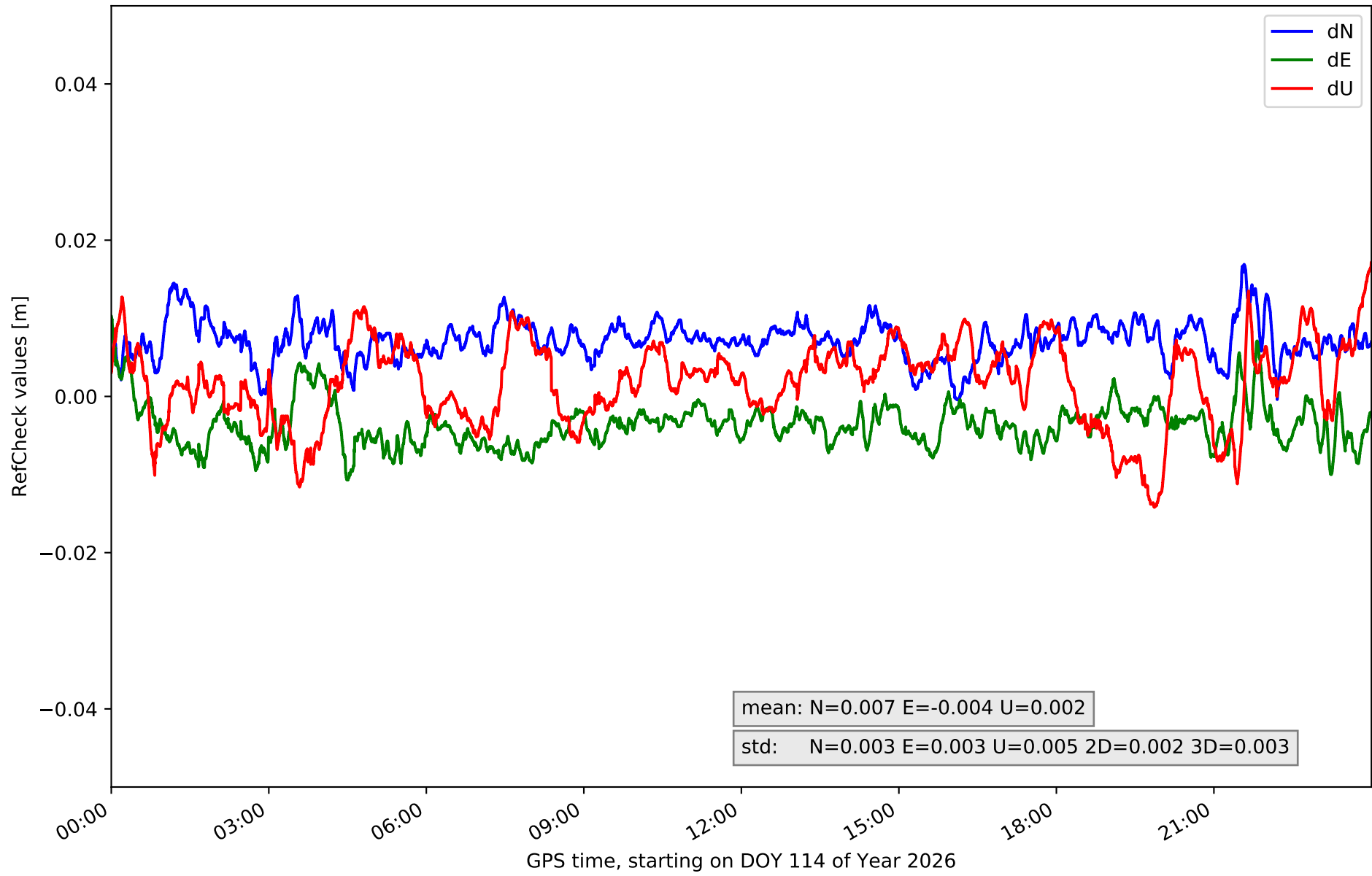

RefCheck for station JERE in network NET2

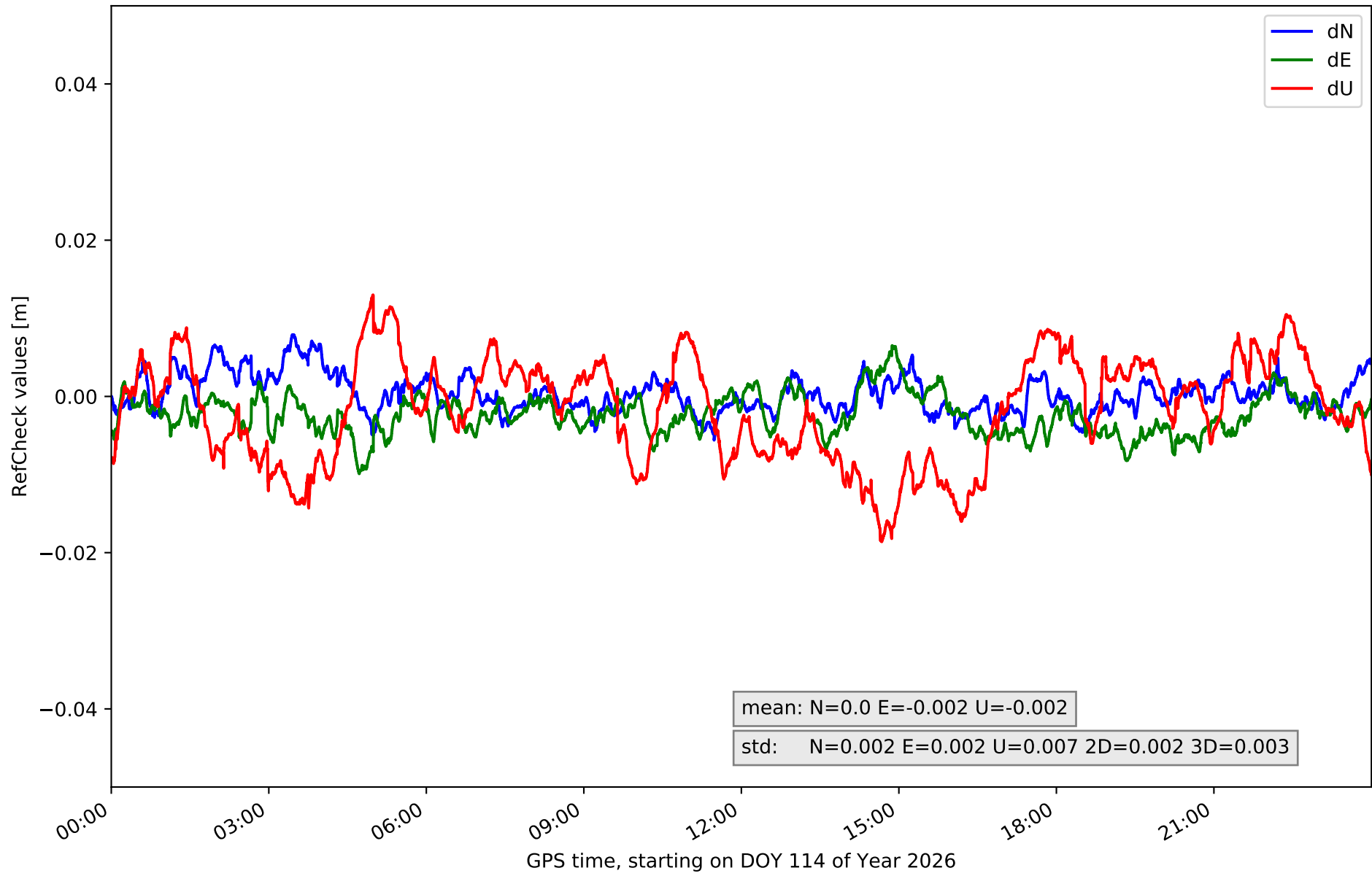

RefCheck for station LLER in network NET2

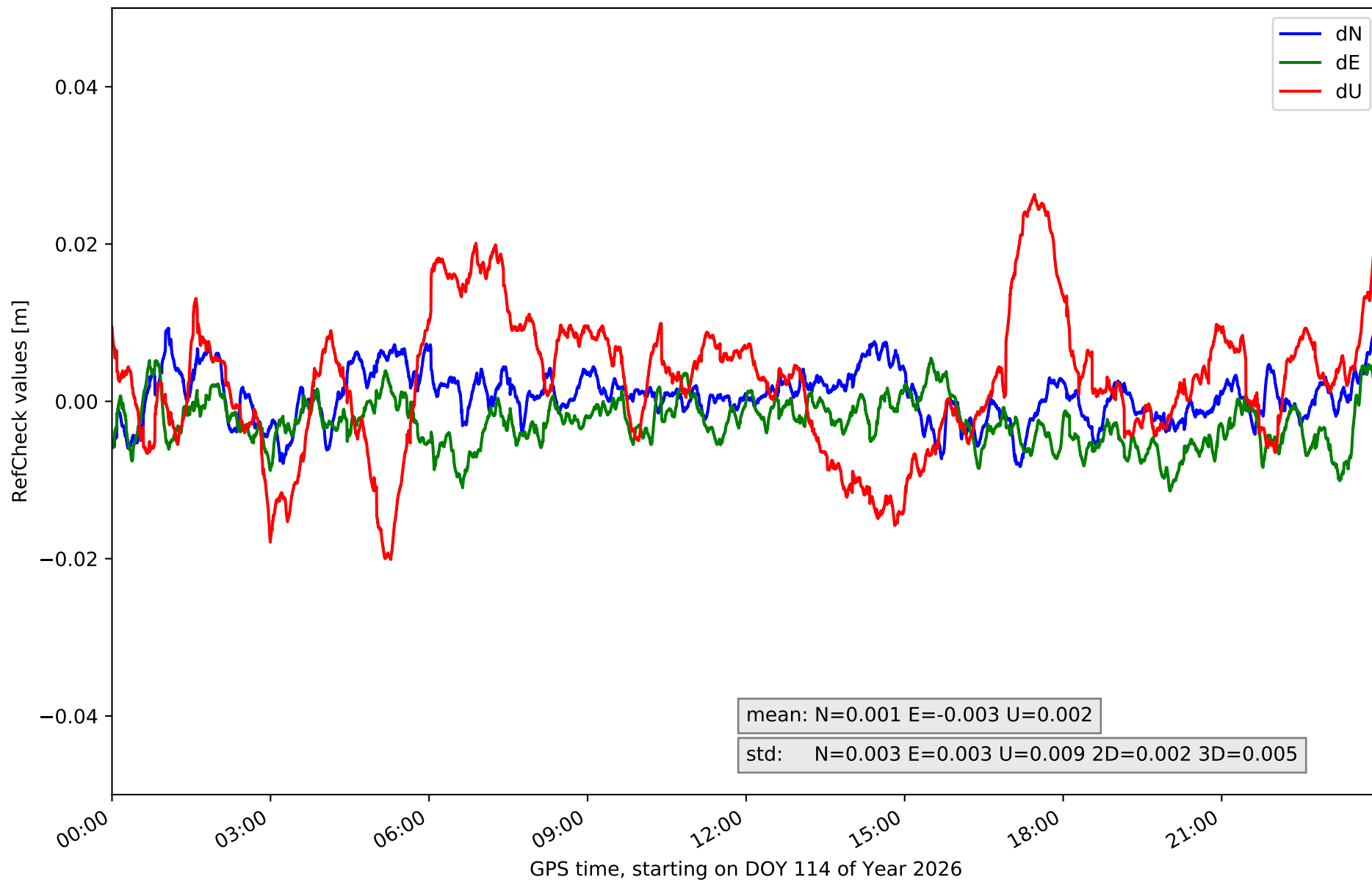

RefCheck for station MEDA in network NET2

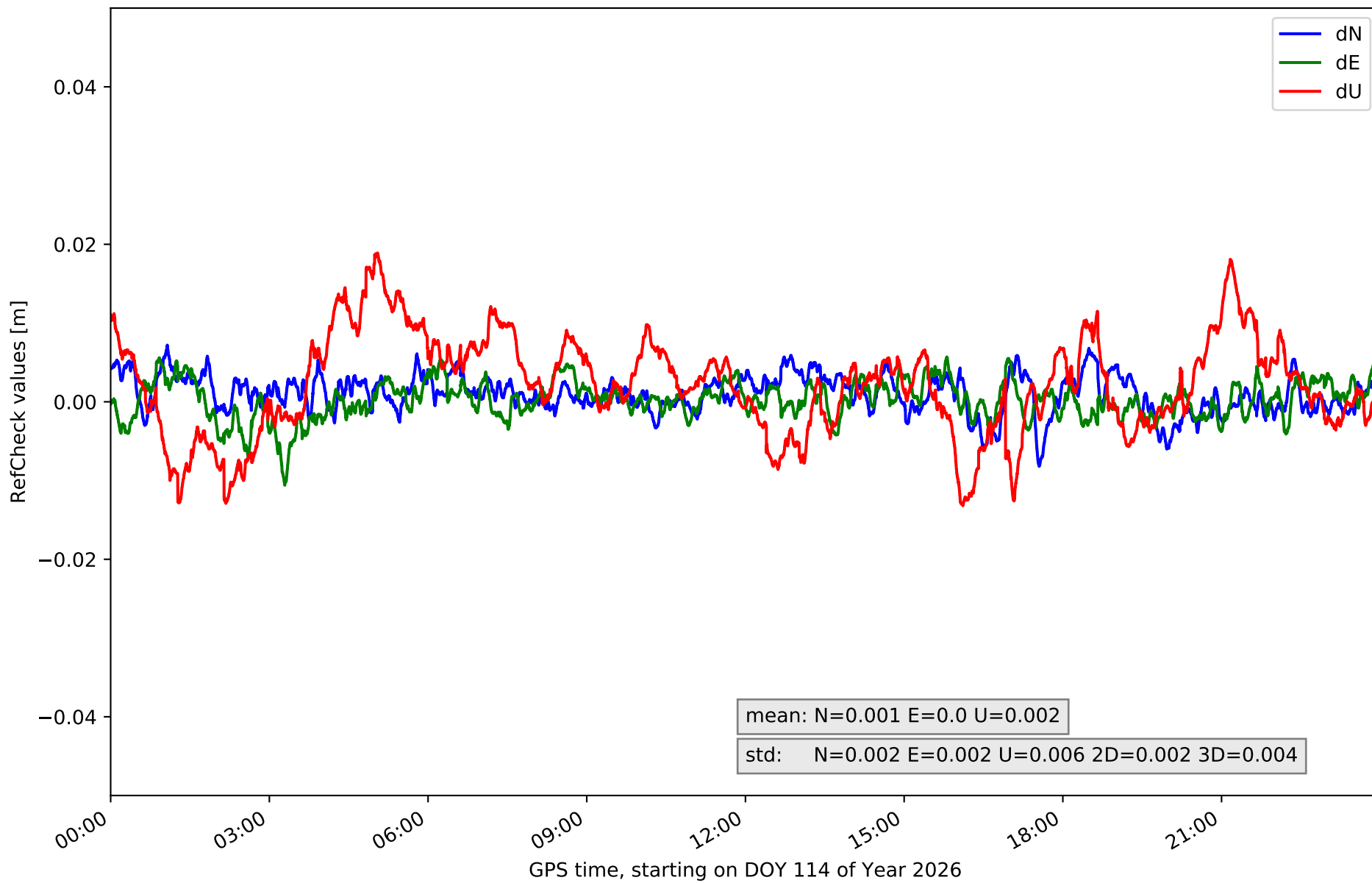

RefCheck for station NAVA in network NET2

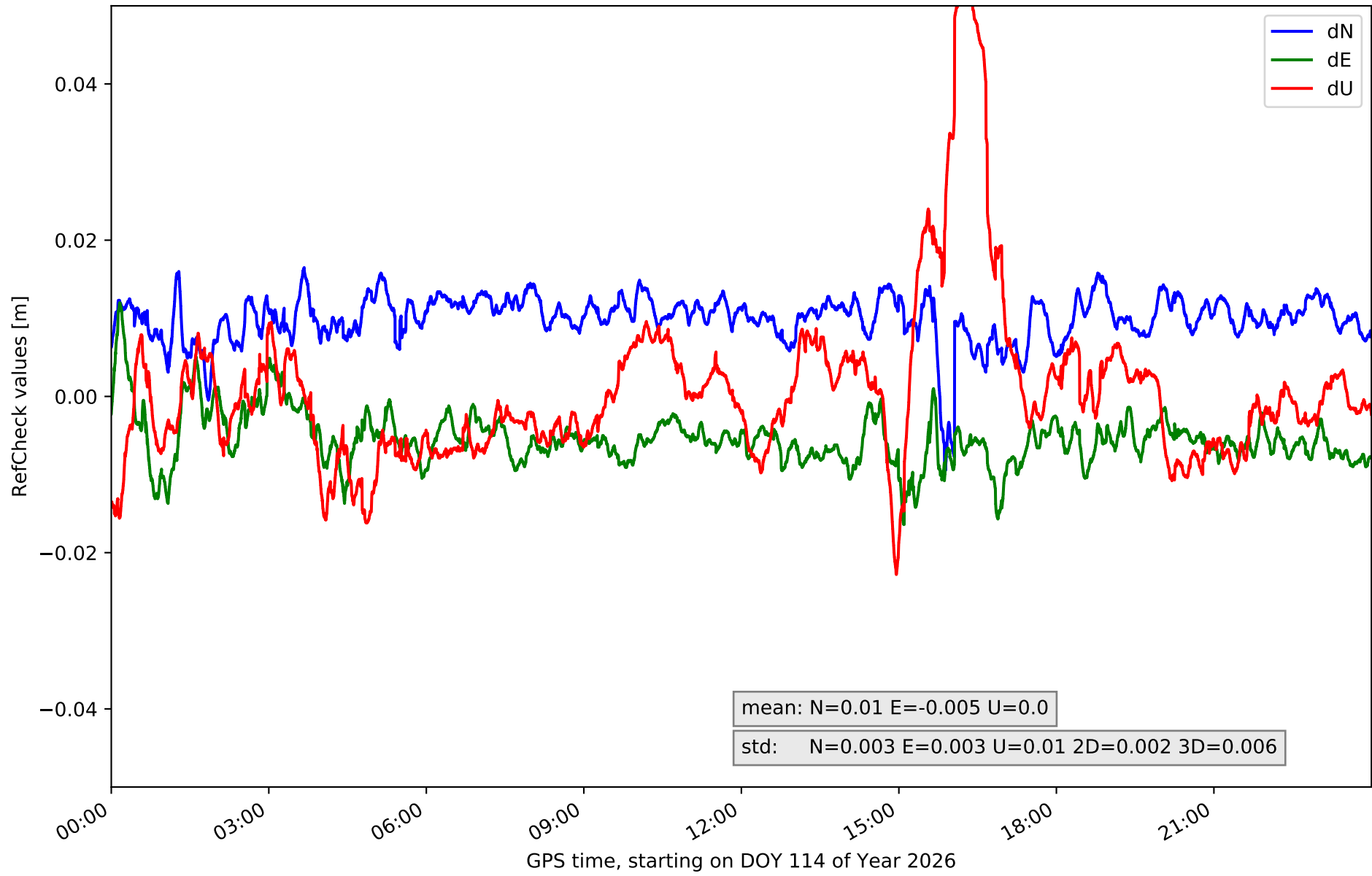

RefCheck for station ONOR in network NET2

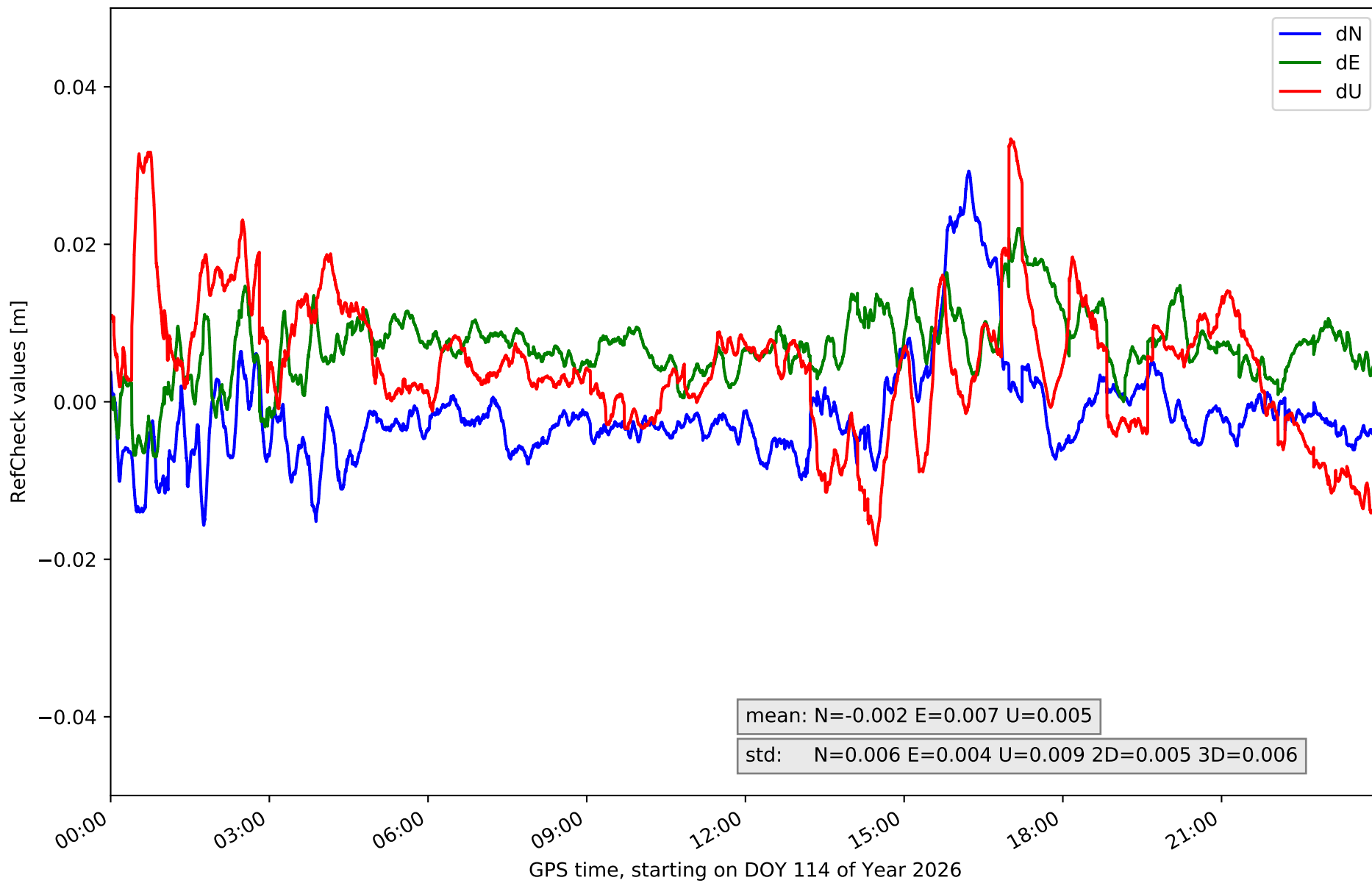

RefCheck for station POZO in network NET2

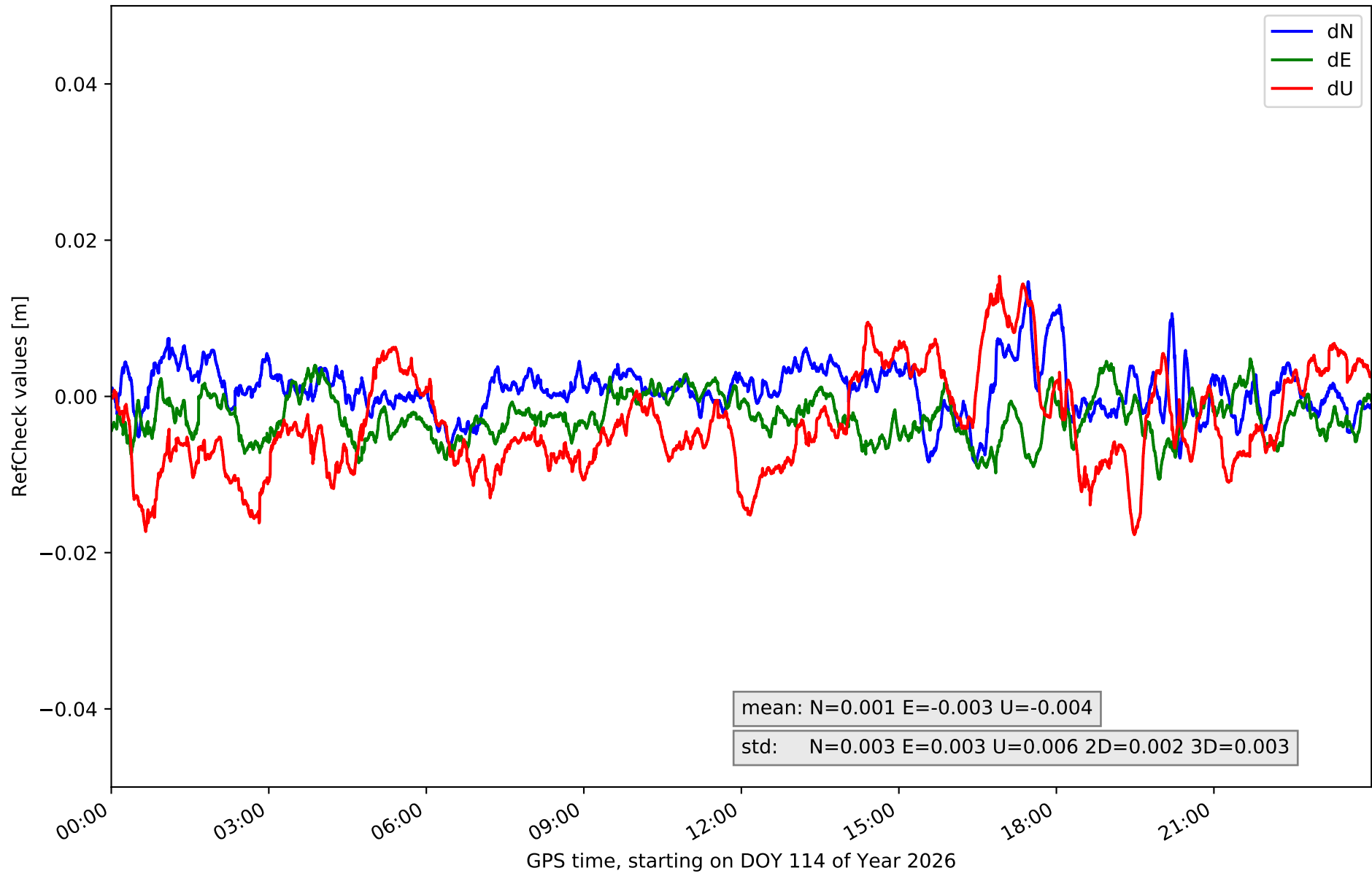

RefCheck for station SPAB in network NET2

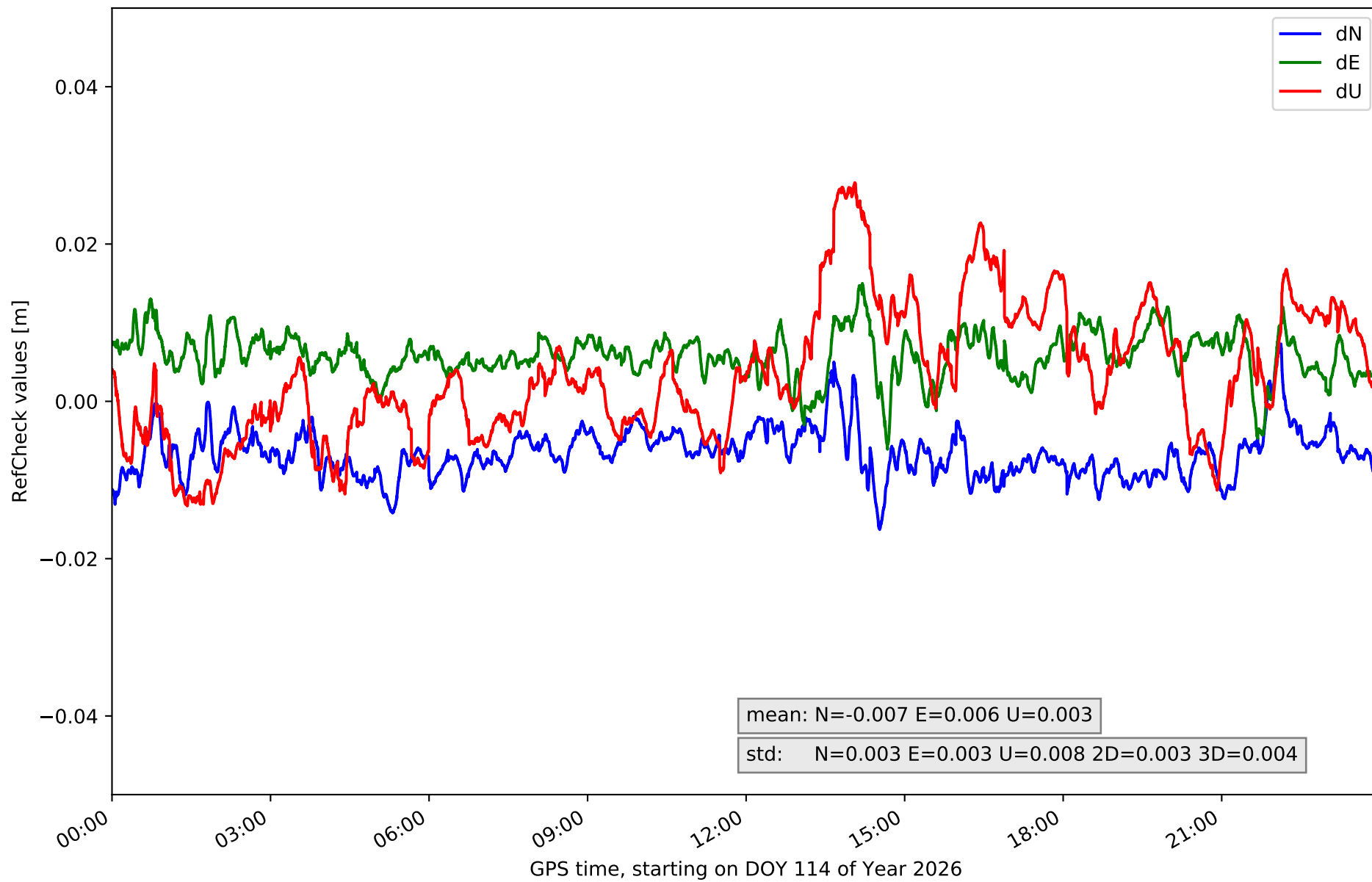

RefCheck for station TALR in network NET2

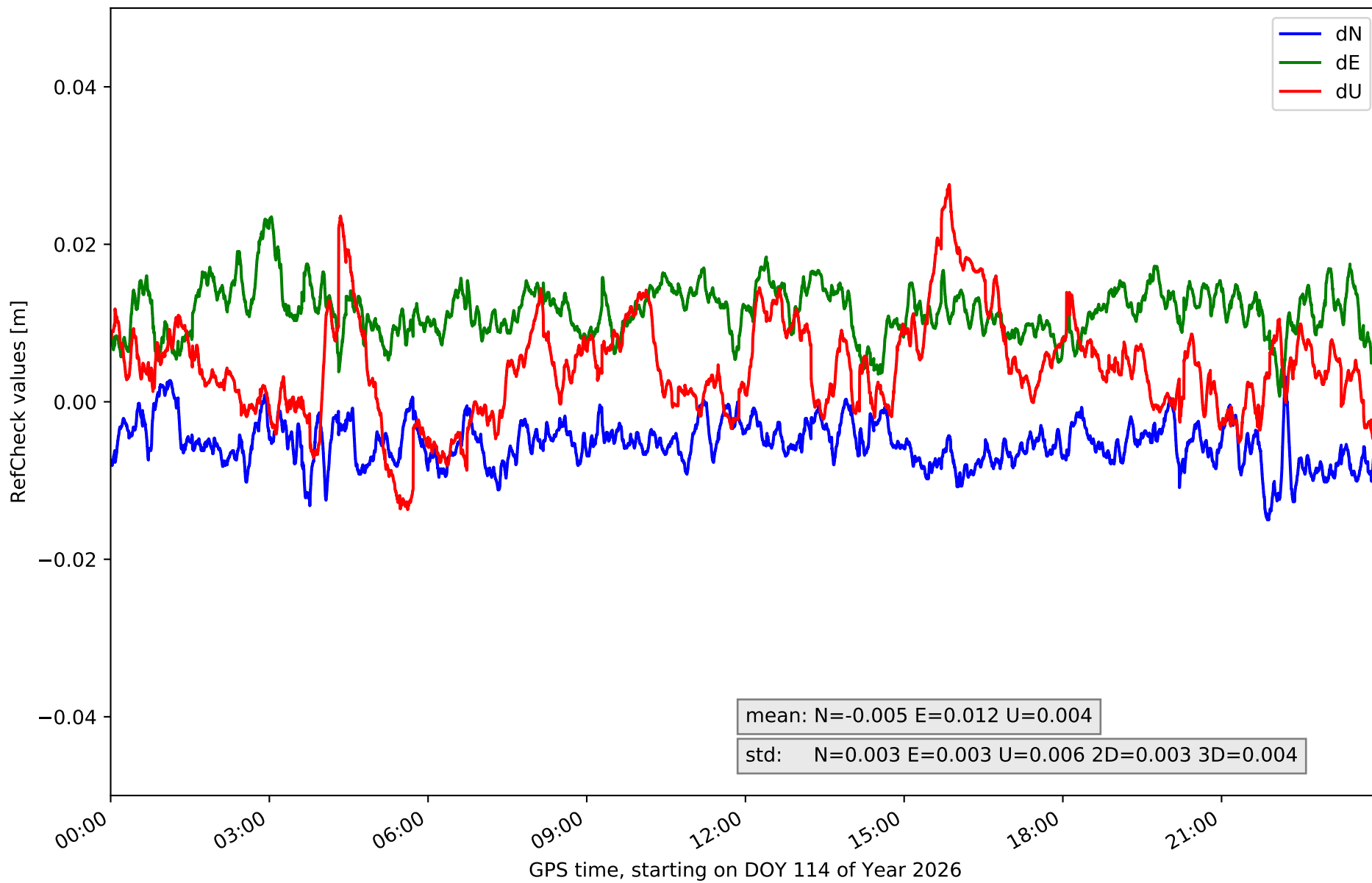

RefCheck for station TRUJ in network NET2

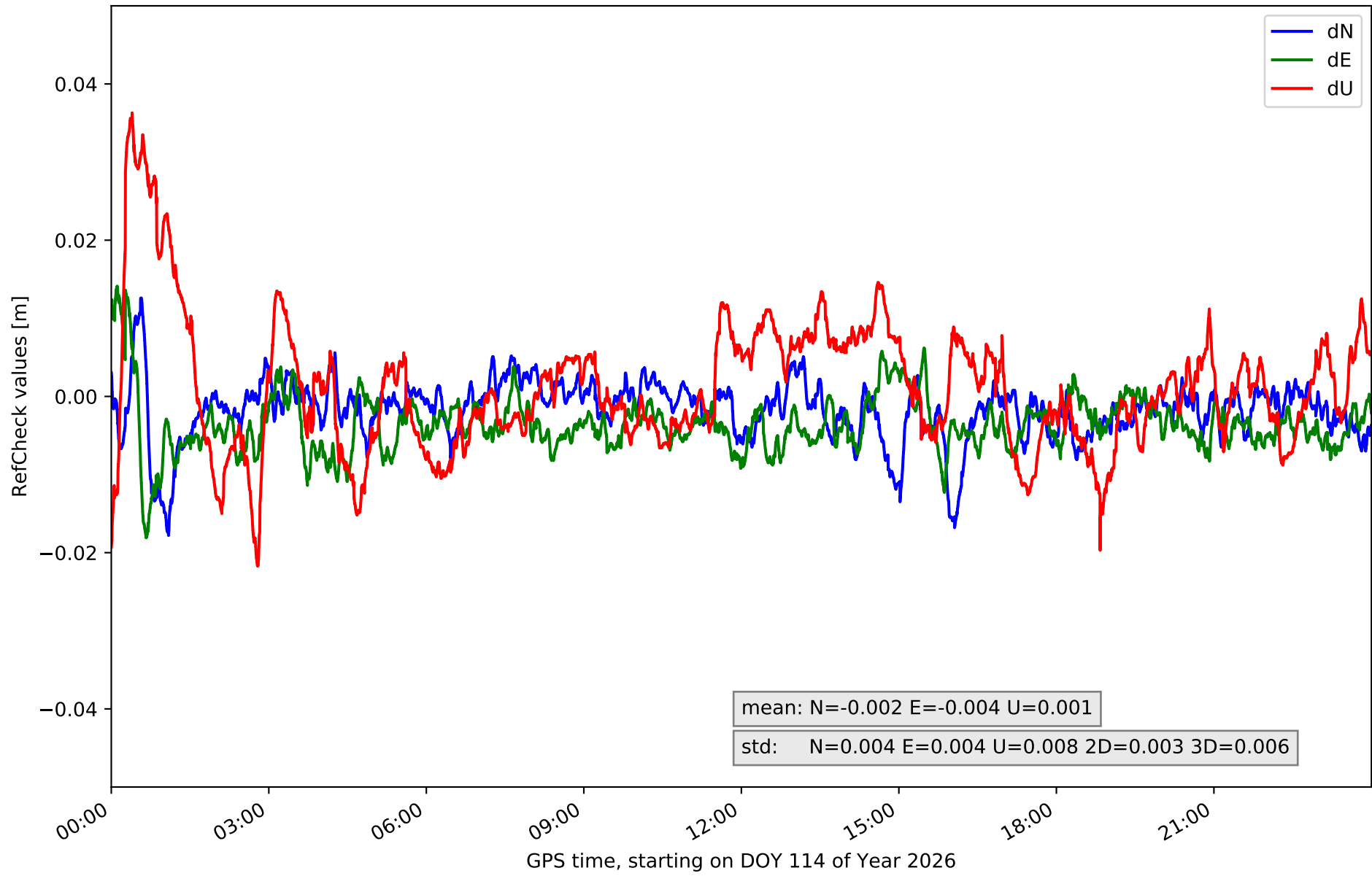

RefCheck for station VALC in network NET2

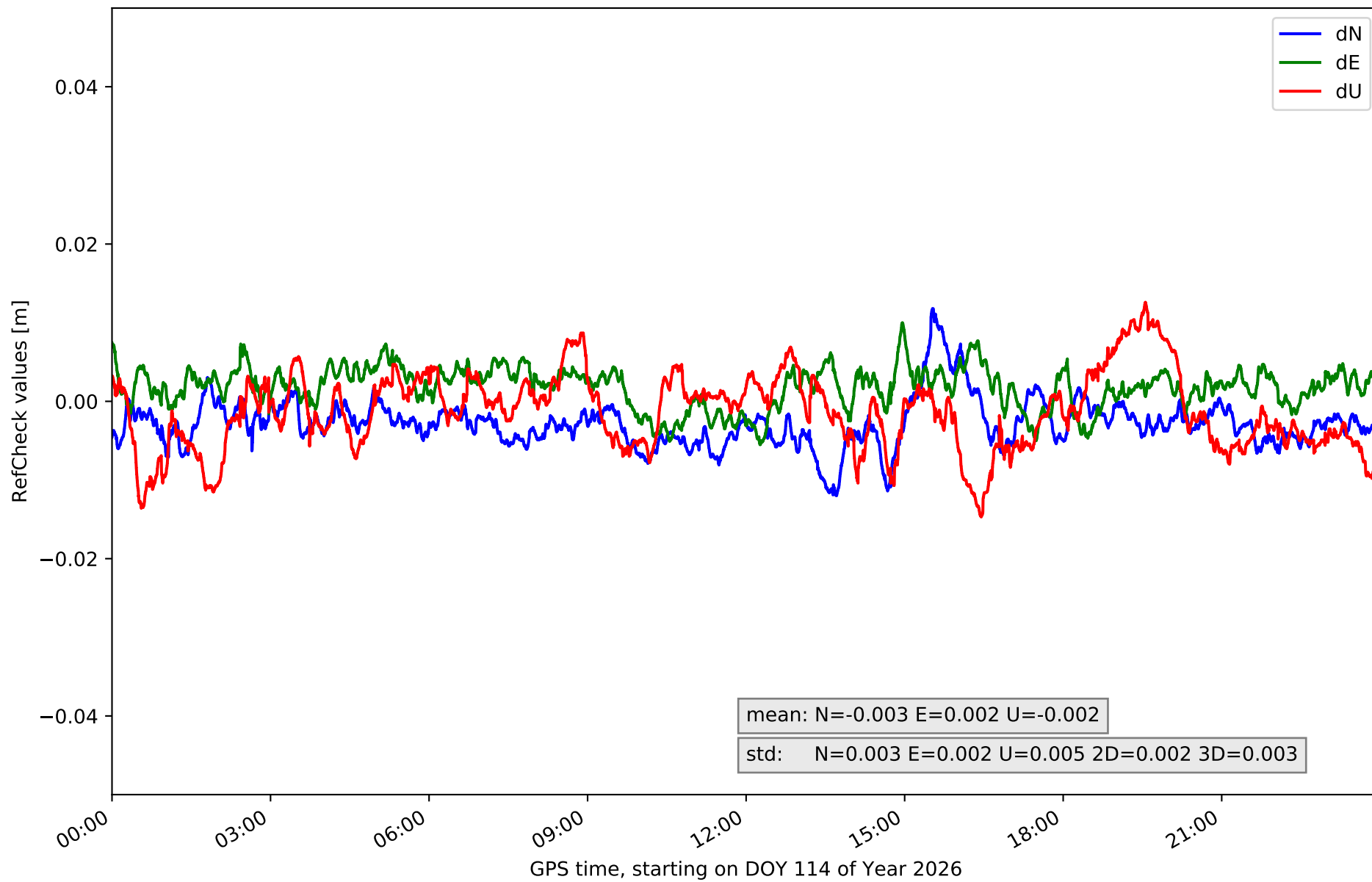

RefCheck for station ZFRA in network NET2

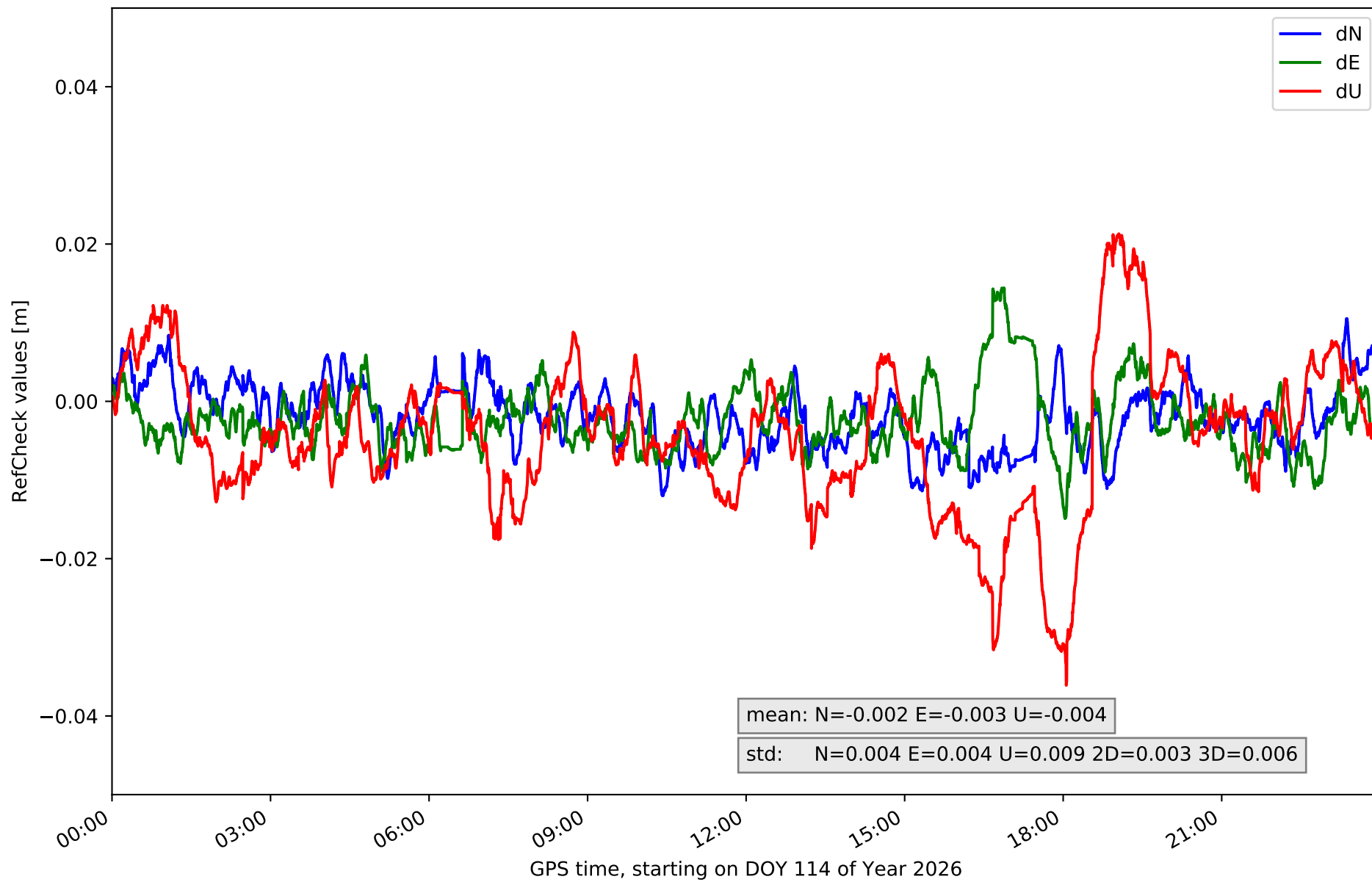

RefCheck values for network NET2

Station	Nmin	Nmax	Nstd	Emin	Emax	Estd	Umin	Umax	Ustd	std2D	std3D	#2D > 0.01	% 2D > 0.01	#3D > 0.02	% 3D > 0.02
BADJ	-0.009	0.007	0.003	-0.008	0.011	0.002	-0.012	0.01	0.004	0.002	0.003	517	0.7	0	0.0
BEJR	-0.011	0.02	0.004	-0.017	0.027	0.006	-0.034	0.022	0.008	0.005	0.007	18844	27.2	13090	18.9
CACE	-0.013	0.014	0.004	-0.017	0.008	0.004	-0.028	0.023	0.007	0.003	0.005	4301	6.2	3001	4.3
CATU	-0.012	0.006	0.003	-0.008	0.011	0.003	-0.021	0.02	0.006	0.002	0.004	768	1.1	602	0.9
CORI	-0.018	0.012	0.004	-0.017	0.01	0.004	-0.013	0.05	0.013	0.003	0.011	6038	8.7	9124	13.2
HERR	-0.001	0.017	0.003	-0.011	0.01	0.003	-0.014	0.017	0.005	0.002	0.003	15826	22.8	0	0.0
JERE	-0.006	0.008	0.002	-0.01	0.006	0.002	-0.019	0.013	0.007	0.002	0.003	9	0.0	0	0.0
LLER	-0.008	0.011	0.003	-0.011	0.005	0.003	-0.02	0.026	0.009	0.002	0.005	1324	1.9	3172	4.6
MEDA	-0.008	0.007	0.002	-0.011	0.006	0.002	-0.013	0.019	0.006	0.002	0.004	140	0.2	0	0.0
NAVA	-0.009	0.017	0.003	-0.016	0.012	0.003	-0.023	0.052	0.01	0.002	0.006	58197	83.9	5561	8.0
ONOR	-0.016	0.029	0.006	-0.007	0.022	0.004	-0.018	0.033	0.009	0.005	0.006	23581	34.0	7832	11.3
POZO	-0.009	0.015	0.003	-0.011	0.005	0.003	-0.018	0.015	0.006	0.002	0.003	2482	3.6	68	0.1
SPAB	-0.016	0.007	0.003	-0.006	0.015	0.003	-0.013	0.028	0.008	0.003	0.004	26936	38.9	3967	5.7
TALR	-0.015	0.003	0.003	0.001	0.024	0.003	-0.014	0.028	0.006	0.003	0.004	58927	85.0	5886	8.5
TRUJ	-0.018	0.013	0.004	-0.018	0.014	0.004	-0.022	0.036	0.008	0.003	0.006	6246	9.0	3404	4.9
VALC	-0.012	0.012	0.003	-0.005	0.01	0.002	-0.015	0.013	0.005	0.002	0.003	1717	2.5	0	0.0
ZFRA	-0.012	0.011	0.004	-0.015	0.014	0.004	-0.036	0.021	0.009	0.003	0.006	6578	9.5	5154	7.4
Mean	-0.011	0.012	0.003	-0.011	0.012	0.003	-0.02	0.025	0.007	0.003	0.005	13672.4	19.7	3580.1	5.2
Min/Max	-0.018	0.029	0.006	-0.018	0.027	0.006	-0.036	0.052	0.013	0.005	0.011	58927	85.0	13090	18.9

fixing statistic for network NET2

fixing percentage of	all GNSS	G	R	E	C
using threshold 0.3	93.4	95.9	87.5	95.0	92.7
considering satellites with dual-frequency fixed	89.5	94.2	73.8	93.3	91.3
considering all signals separately	90.2	94.3	73.8	93.6	90.1