

summary for network N32T

timeperiod chosen: from 2026-04-19-00:00:00 until 2026-04-19-23:59:59

average update rate (durations larger than 15 seconds considered as observation gap): 1.1 seconds

average fixing percentage with threshold set to 0.3: 91.7 percent

stations available: 15 of 15

station information:

station EH01:	antenna: LEIAR20	LEIM	receiver: LEICA GR25	height: 801.016
station EH02:	antenna: TRM59900.00	SCIS	receiver: LEICA GR50	height: 85.364
station GOM1:	antenna: LEIAR20	LEIM	receiver: LEICA GR50	height: 48.789
station GOME:	antenna: LEIAR20	LEIM	receiver: LEICA GR50	height: 114.977
station IZAN:	antenna: LEIAT504GG	LEIS	receiver: LEICA GR50	height: 2417.44
station LP01:	antenna: TRM57971.00	NONE	receiver: TRIMBLE ALLOY	height: 675.249
station LP03:	antenna: TRM59900.00	NONE	receiver: TRIMBLE NETR9	height: 919.563
station LPAL:	antenna: LEIAR20	LEIM	receiver: LEICA GR50	height: 2199.31
station LRES:	antenna: LEIAR20	NONE	receiver: LEICA GR25	height: 51.241
station TN01:	antenna: LEIAR20	LEIM	receiver: LEICA GR50	height: 51.859
station TN02:	antenna: TRM159900.00	SCIS	receiver: TRIMBLE ALLOY	height: 54.509
station TN03:	antenna: TRM159900.00	SCIS	receiver: TRIMBLE ALLOY	height: 58.588
station TN06:	antenna: LEIAR20	NONE	receiver: LEICA GR50	height: 1053.548
station TN09:	antenna: LEIAR20	NONE	receiver: LEICA GR50	height: 1582.15
station TE11:	antenna: LEIAR10	NONE	receiver: LEICA GR25	height: 2092.021

Processing rate in network N32T

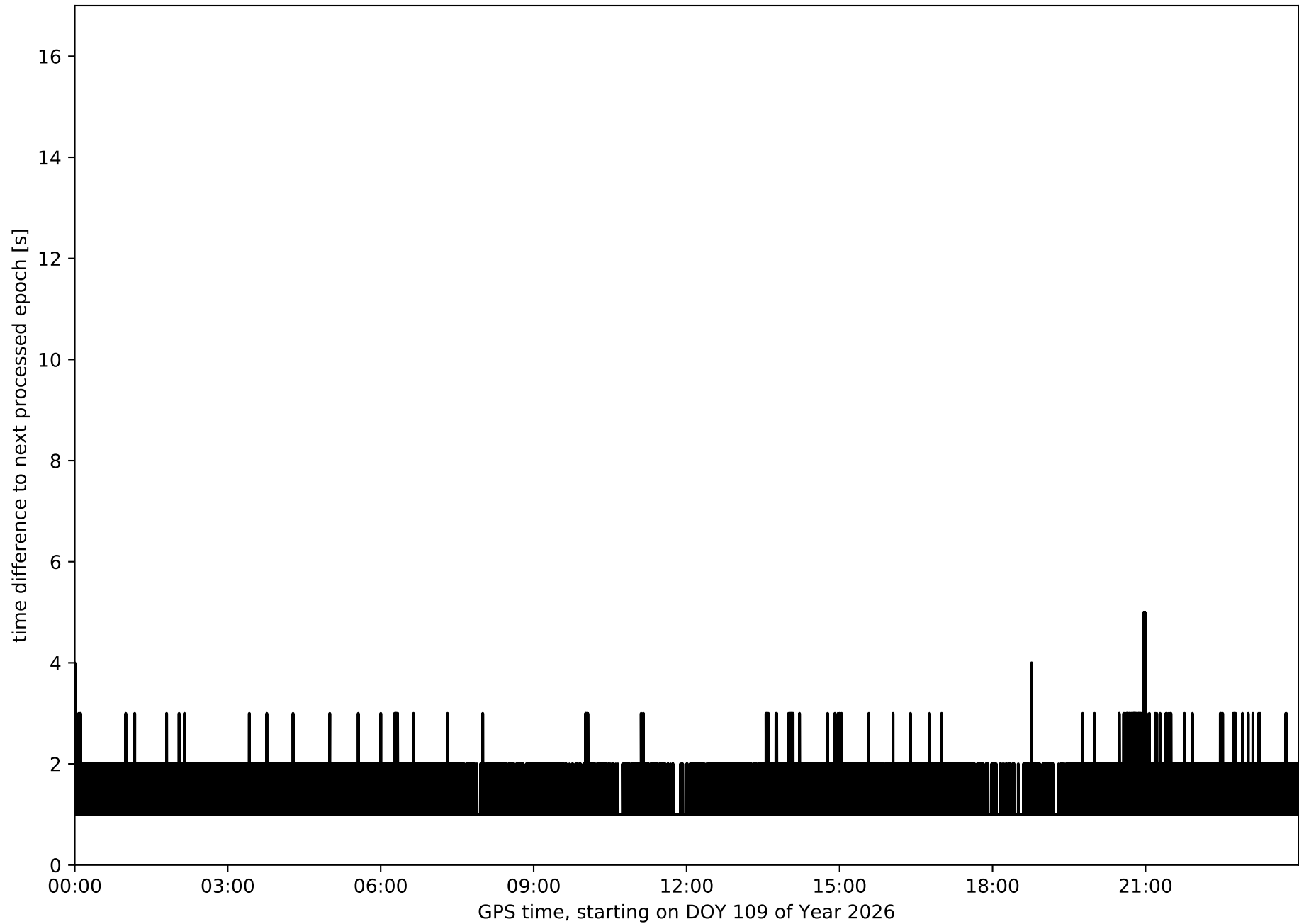

Histogram of the processing rate in network N32T (durations larger 15 seconds neglected)

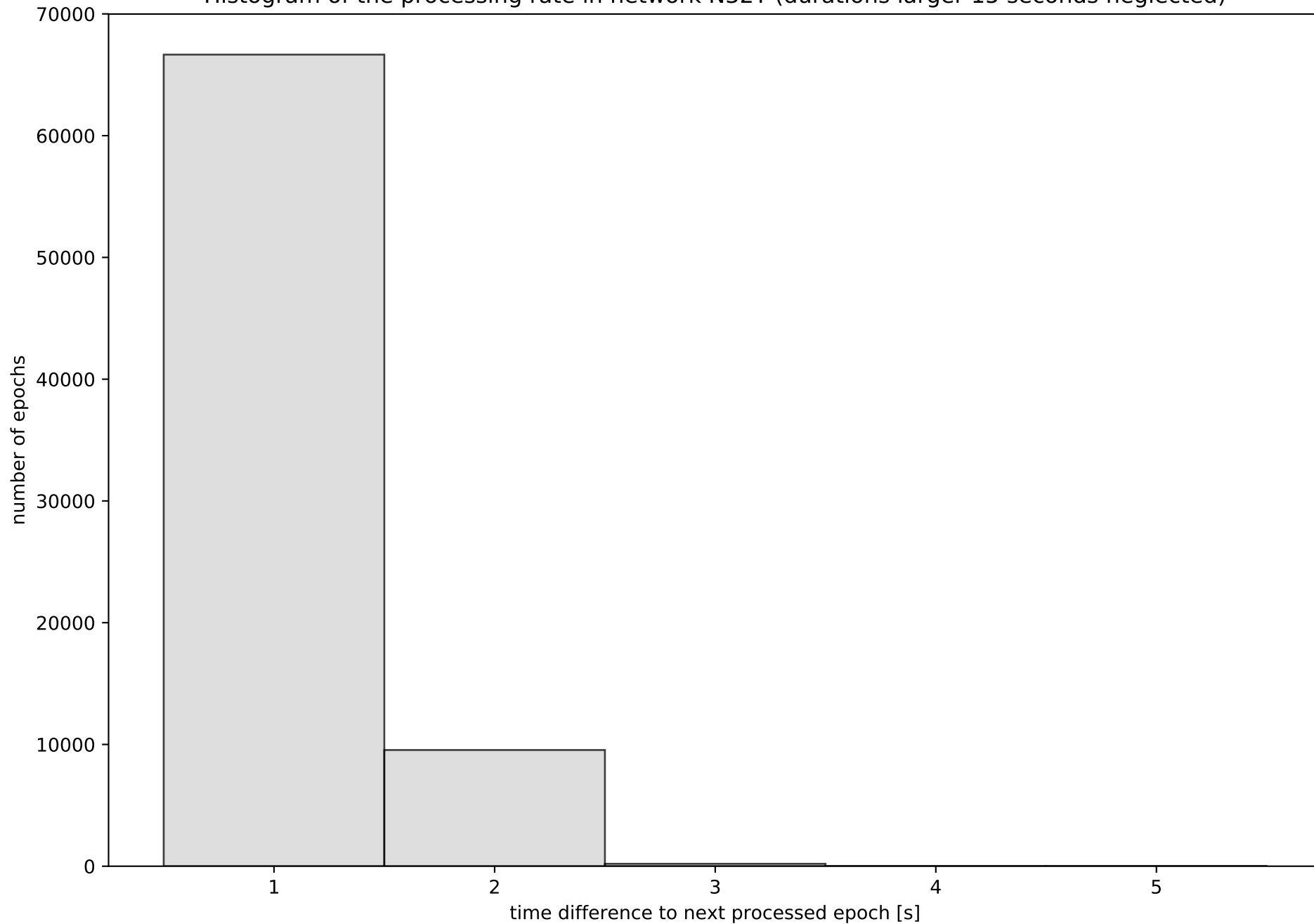

Network N32T with threshold set to 0.3

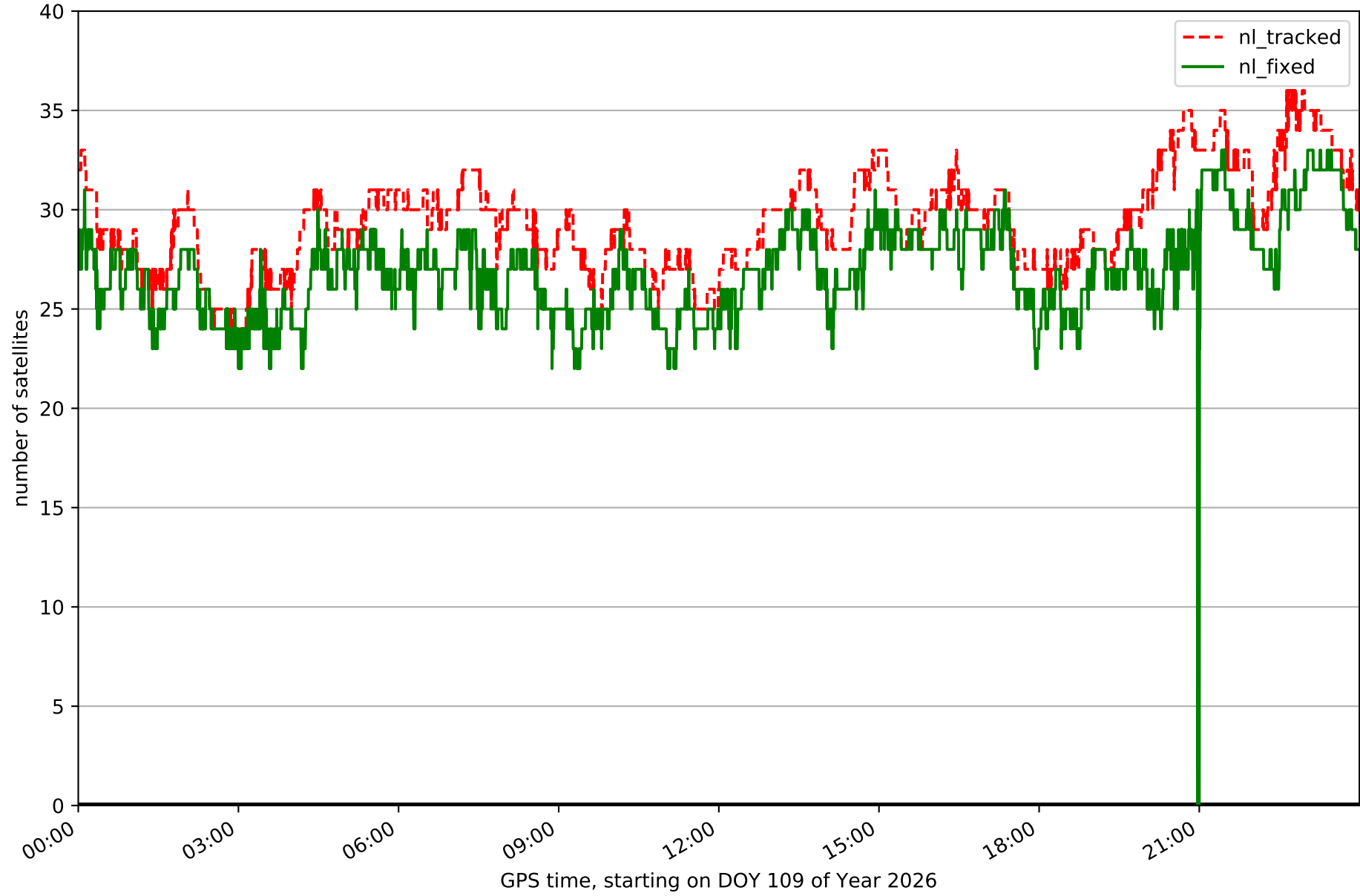

Fixing percentage of satellites in network N32T with threshold set to 0.3

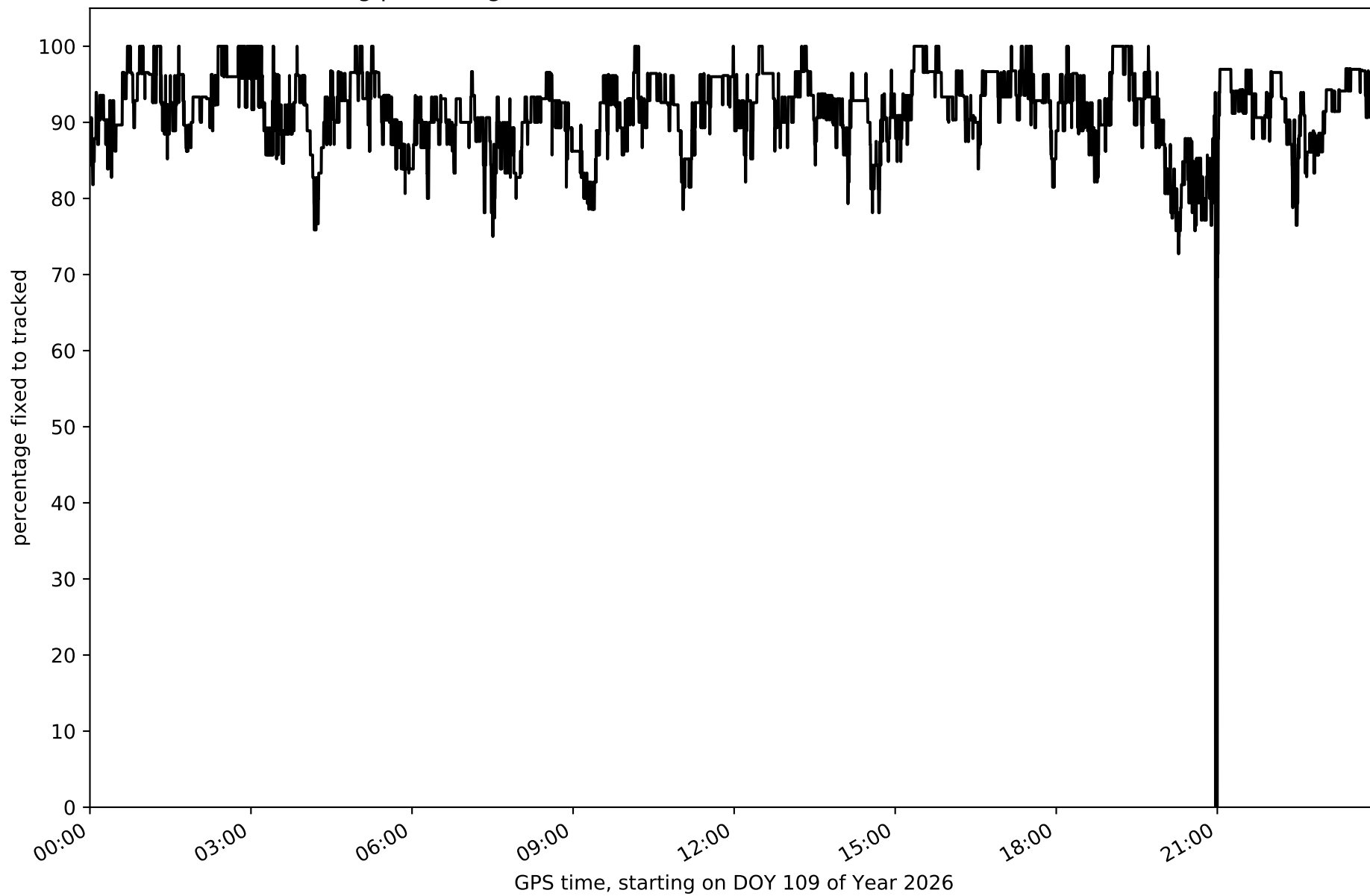

Network N32T - only GPS with threshold set to 0.3

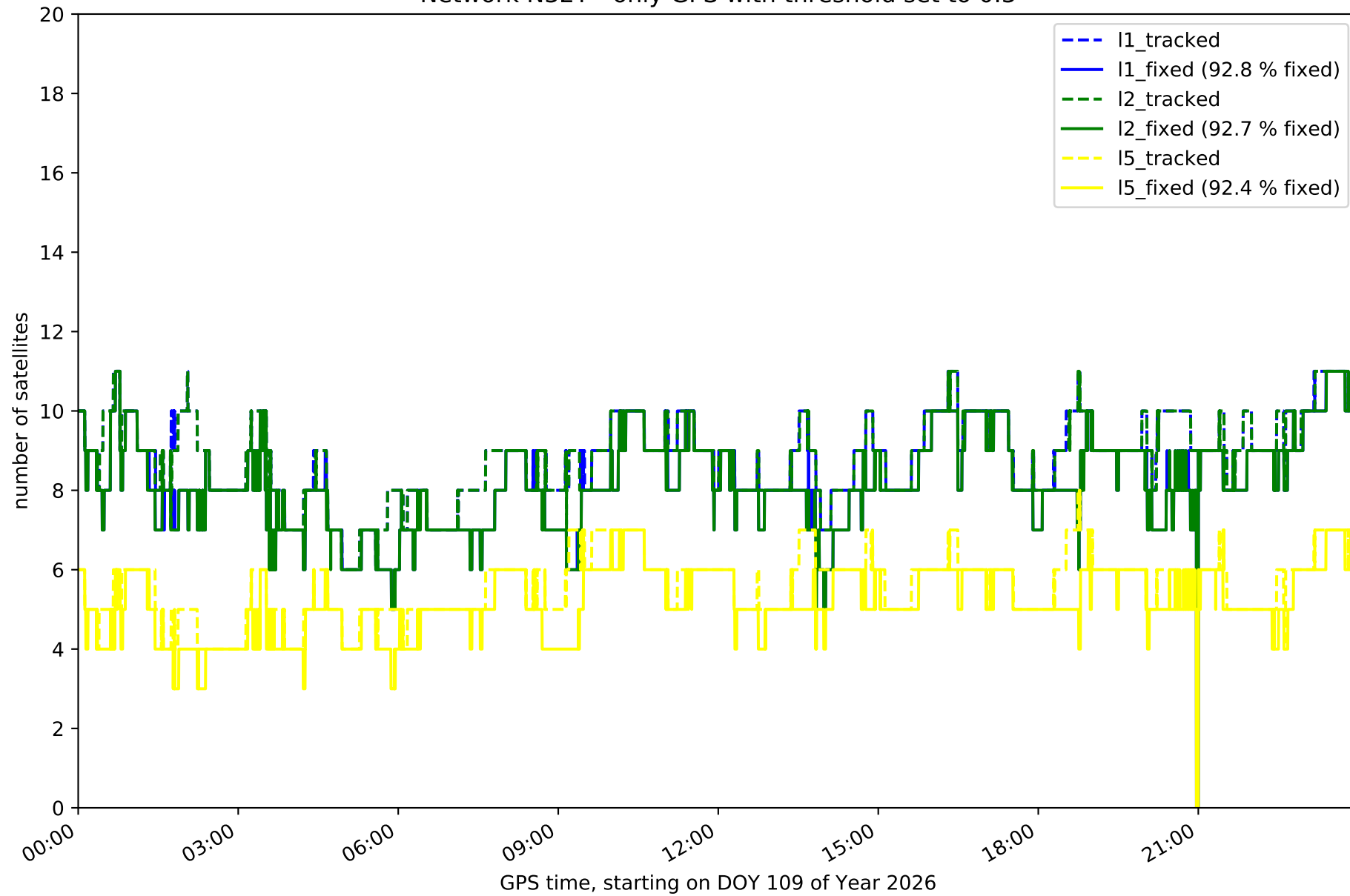

Network N32T - only GLONASS with threshold set to 0.3

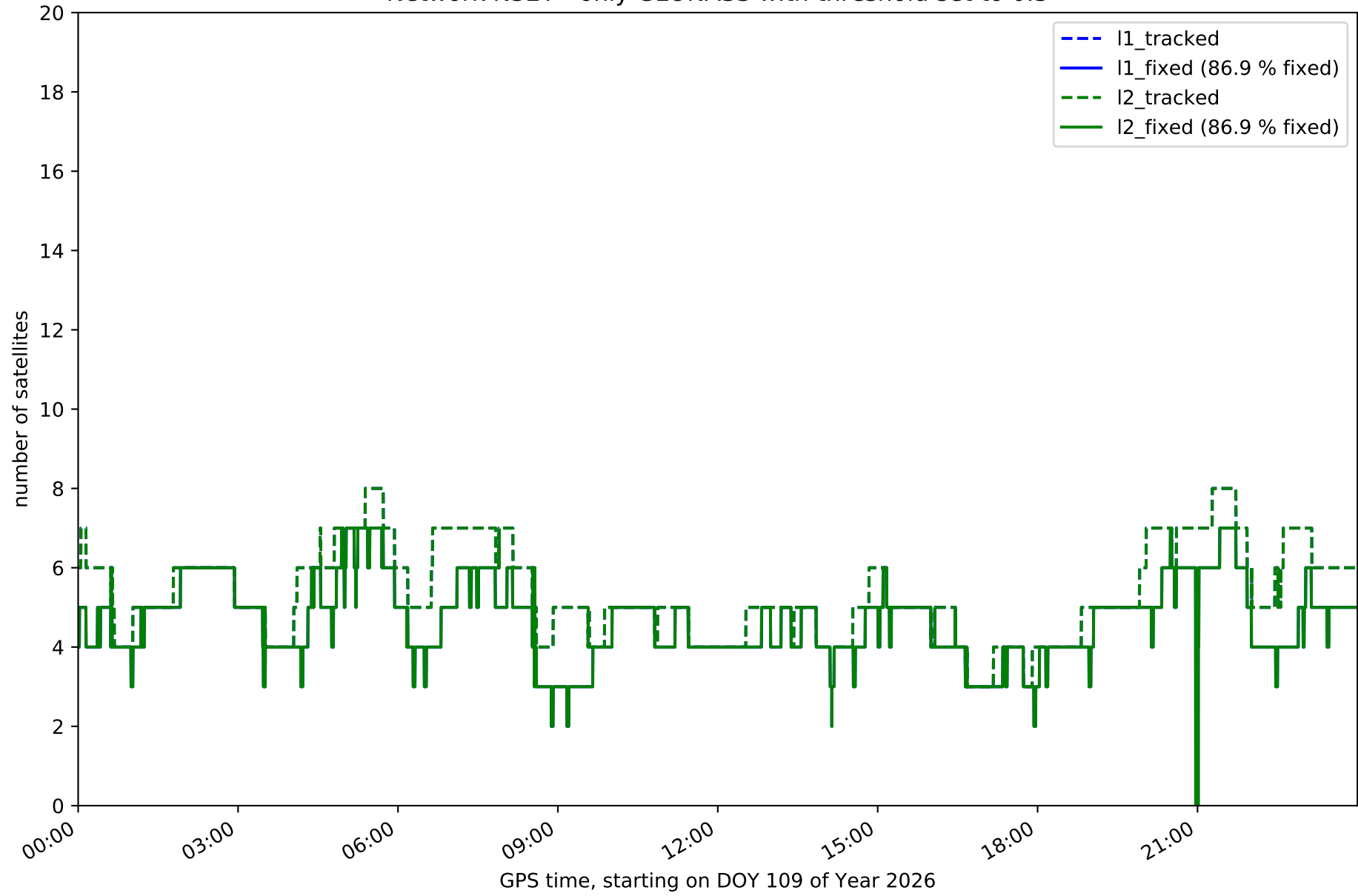

Network N32T - only BDS with threshold set to 0.3

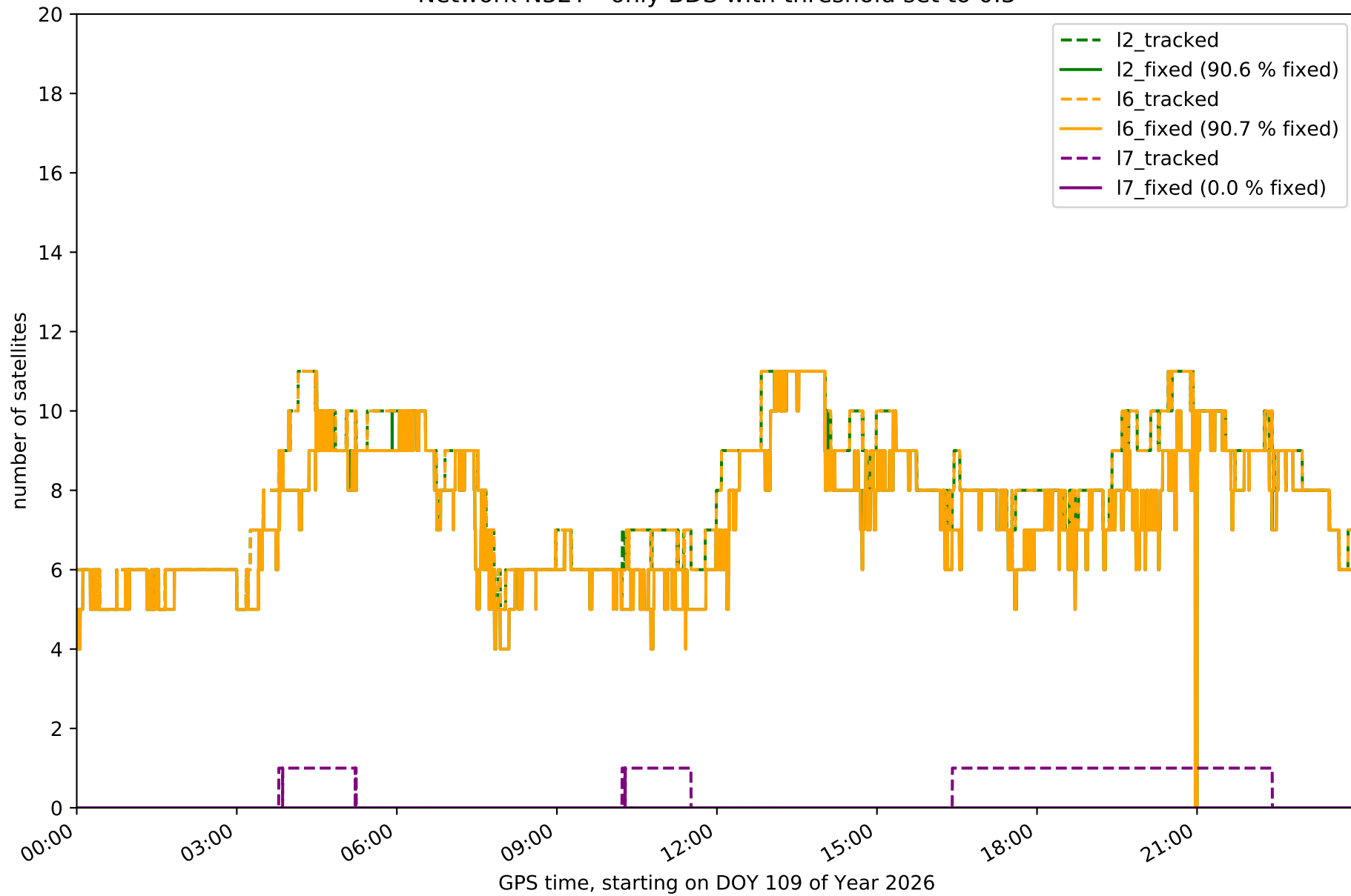

Network N32T - only Galileo with threshold set to 0.3

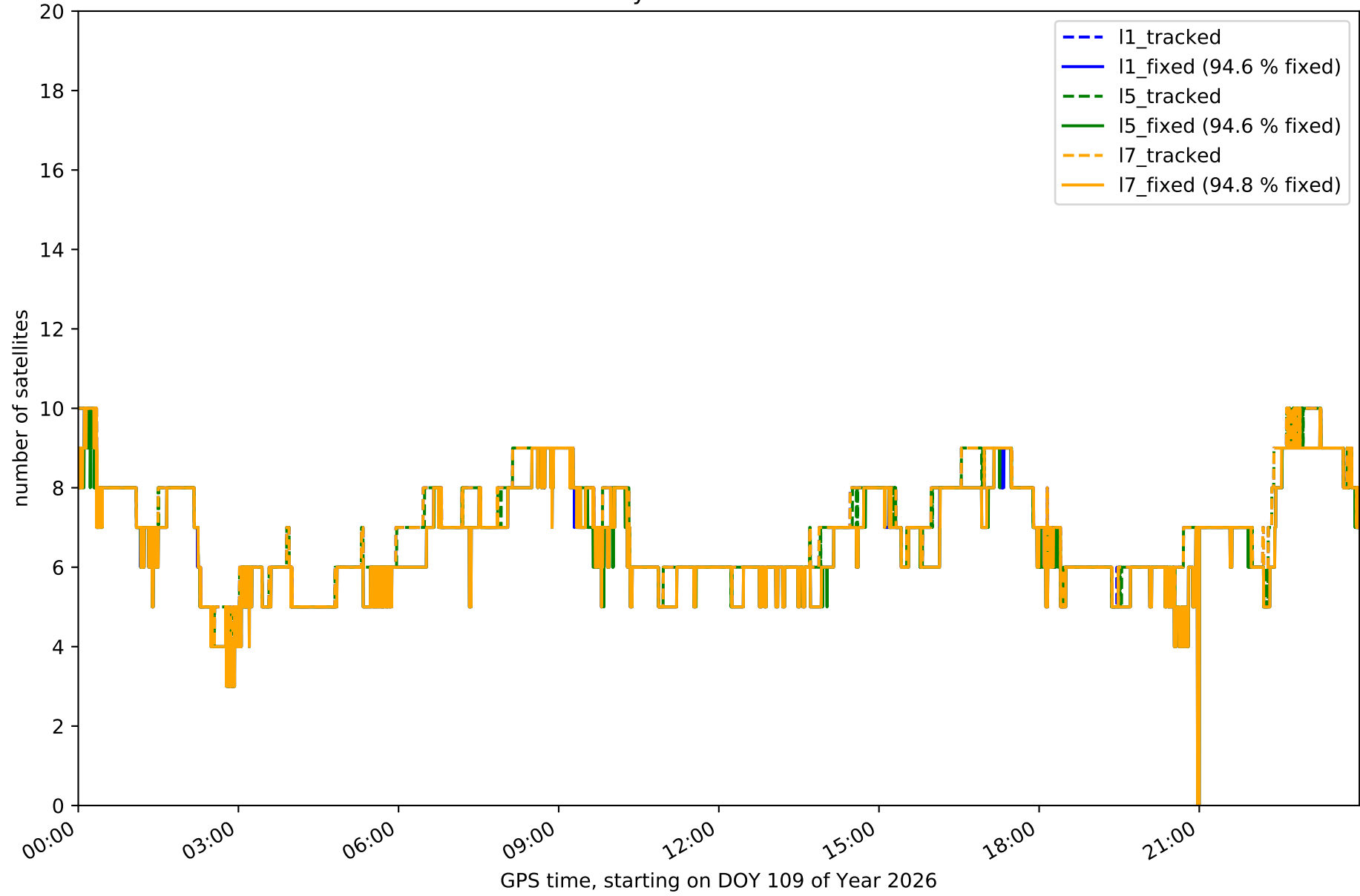

Station EH01 in network N32T

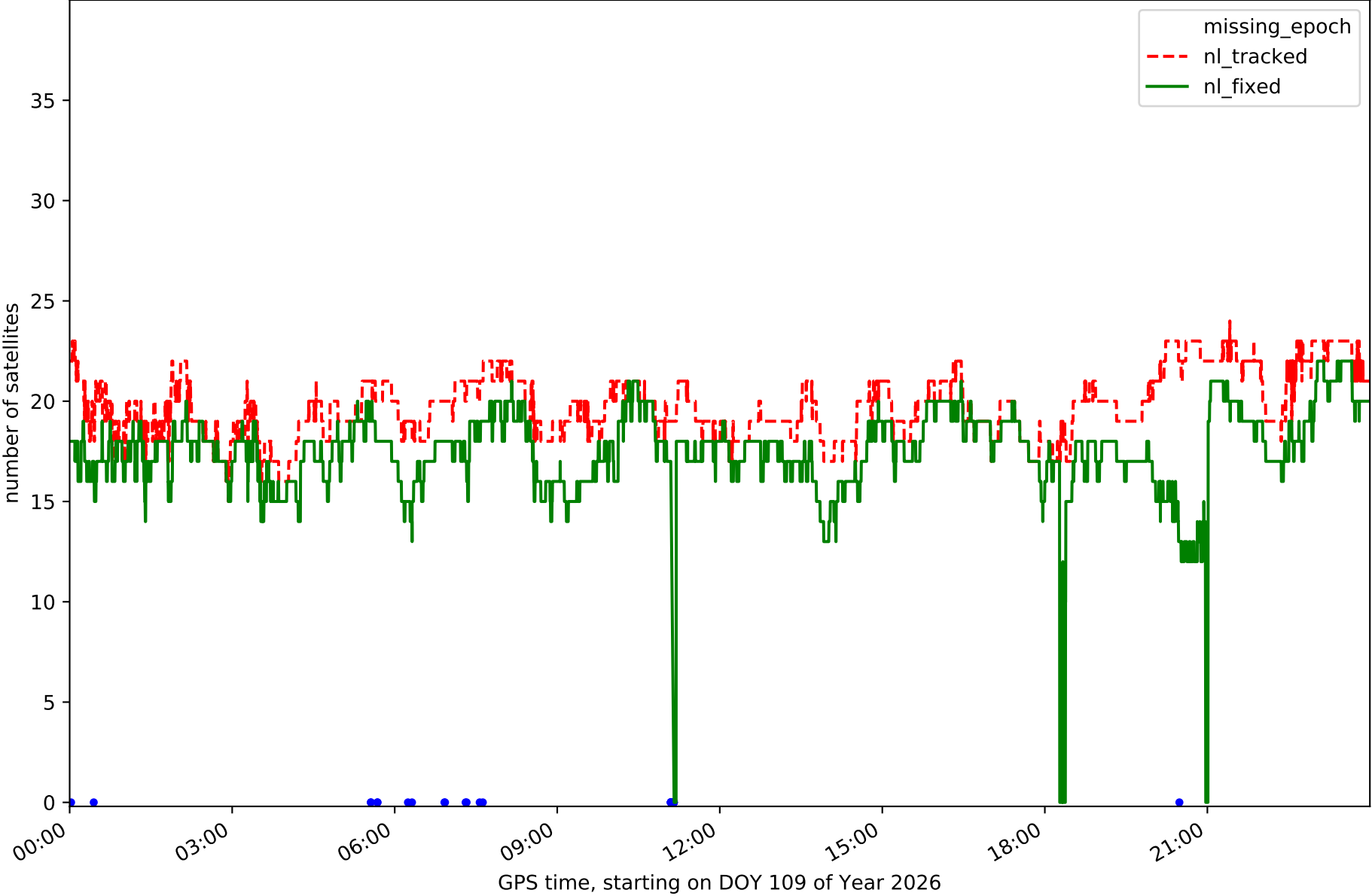

Station EH02 in network N32T

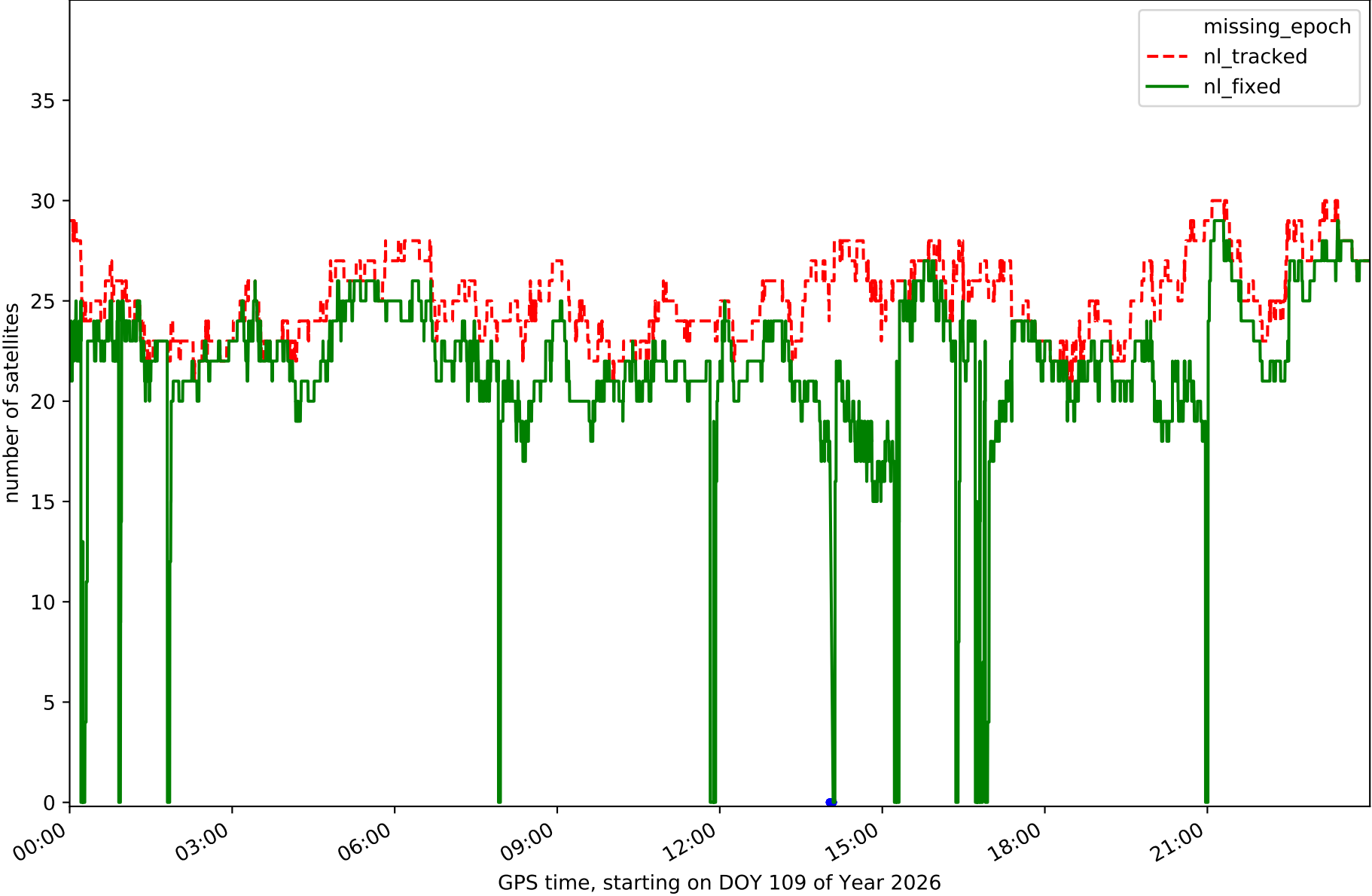

Station GOM1 in network N32T

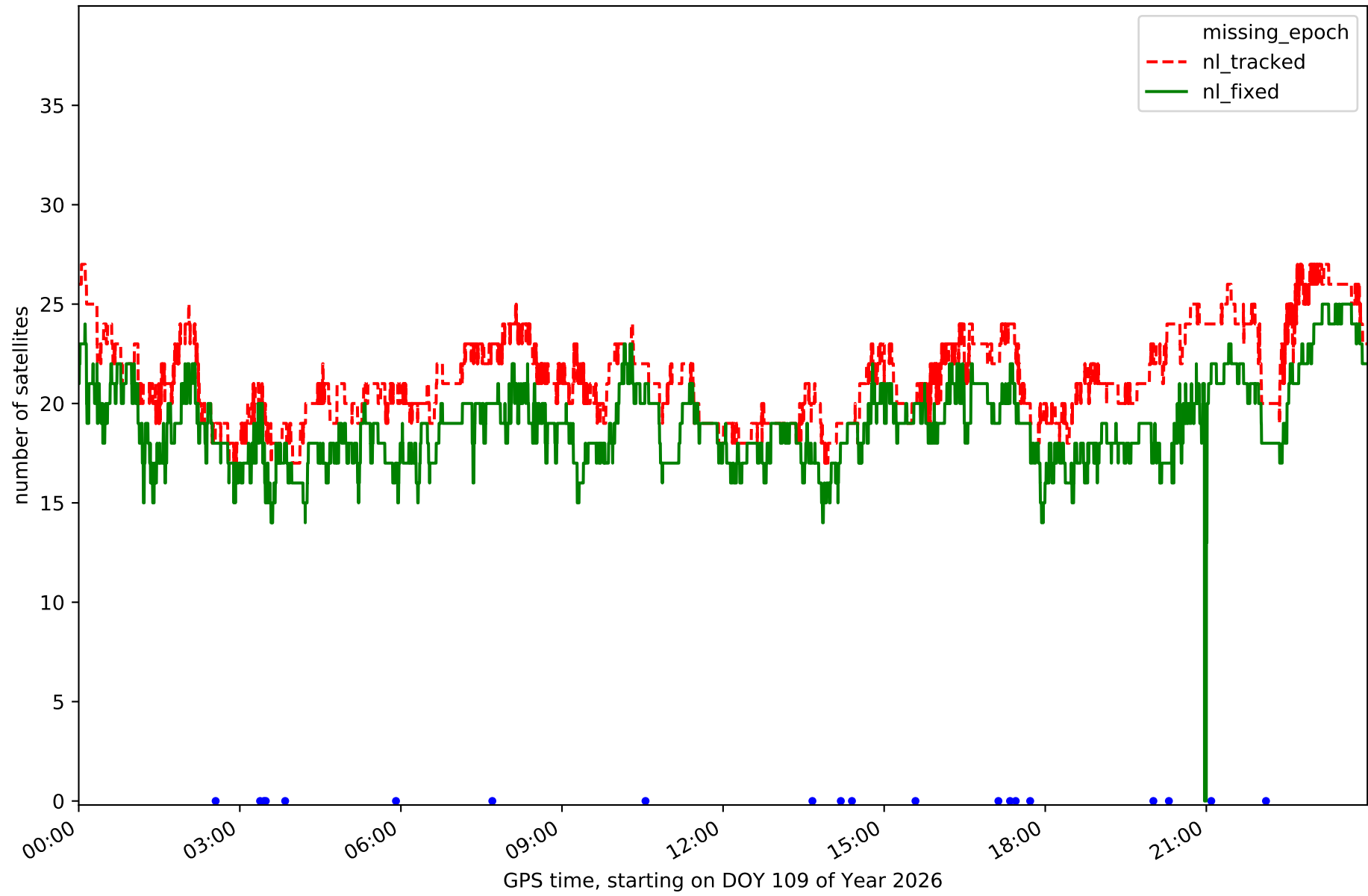

Station GOME in network N32T

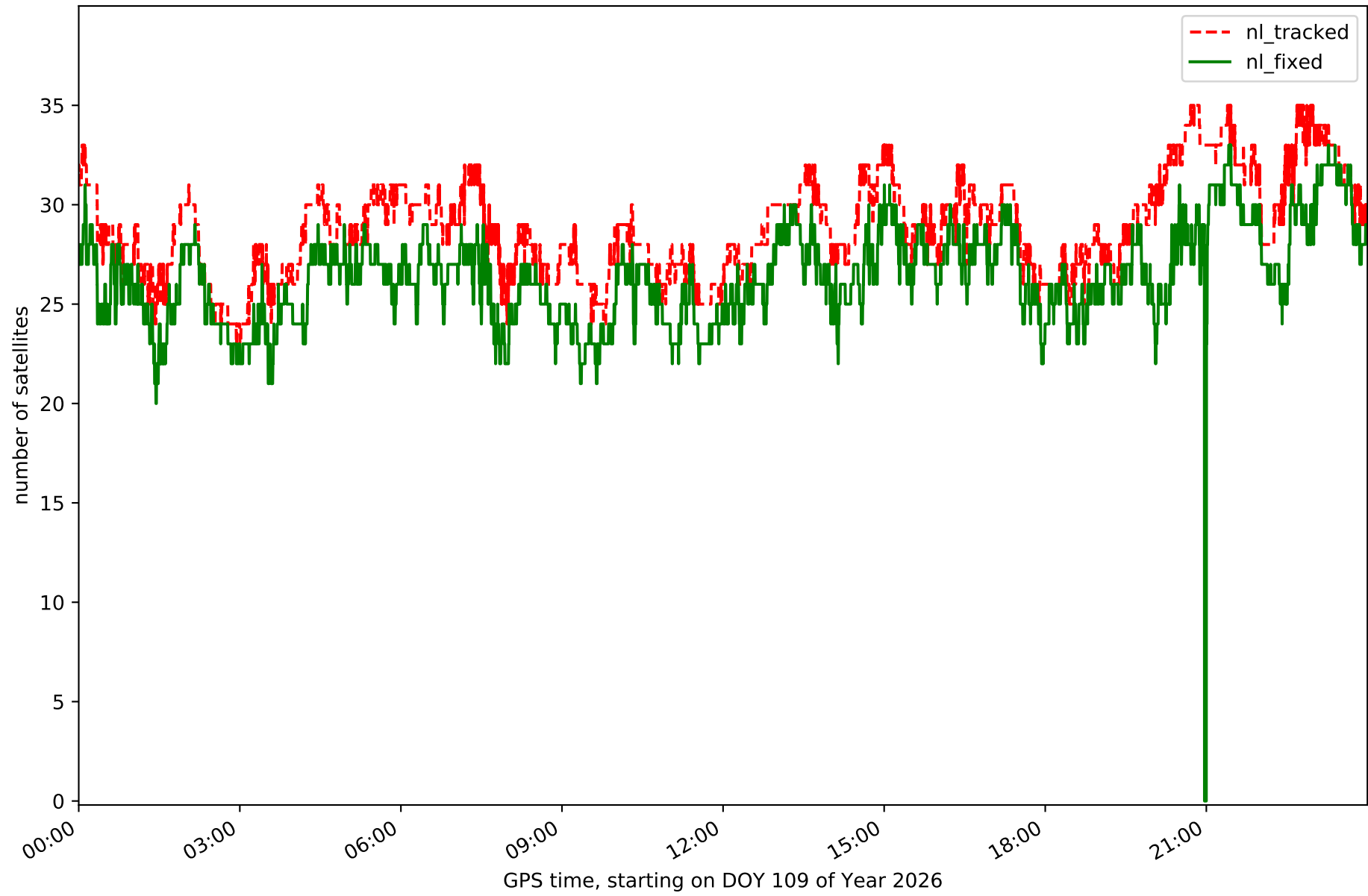

Station IZAN in network N32T

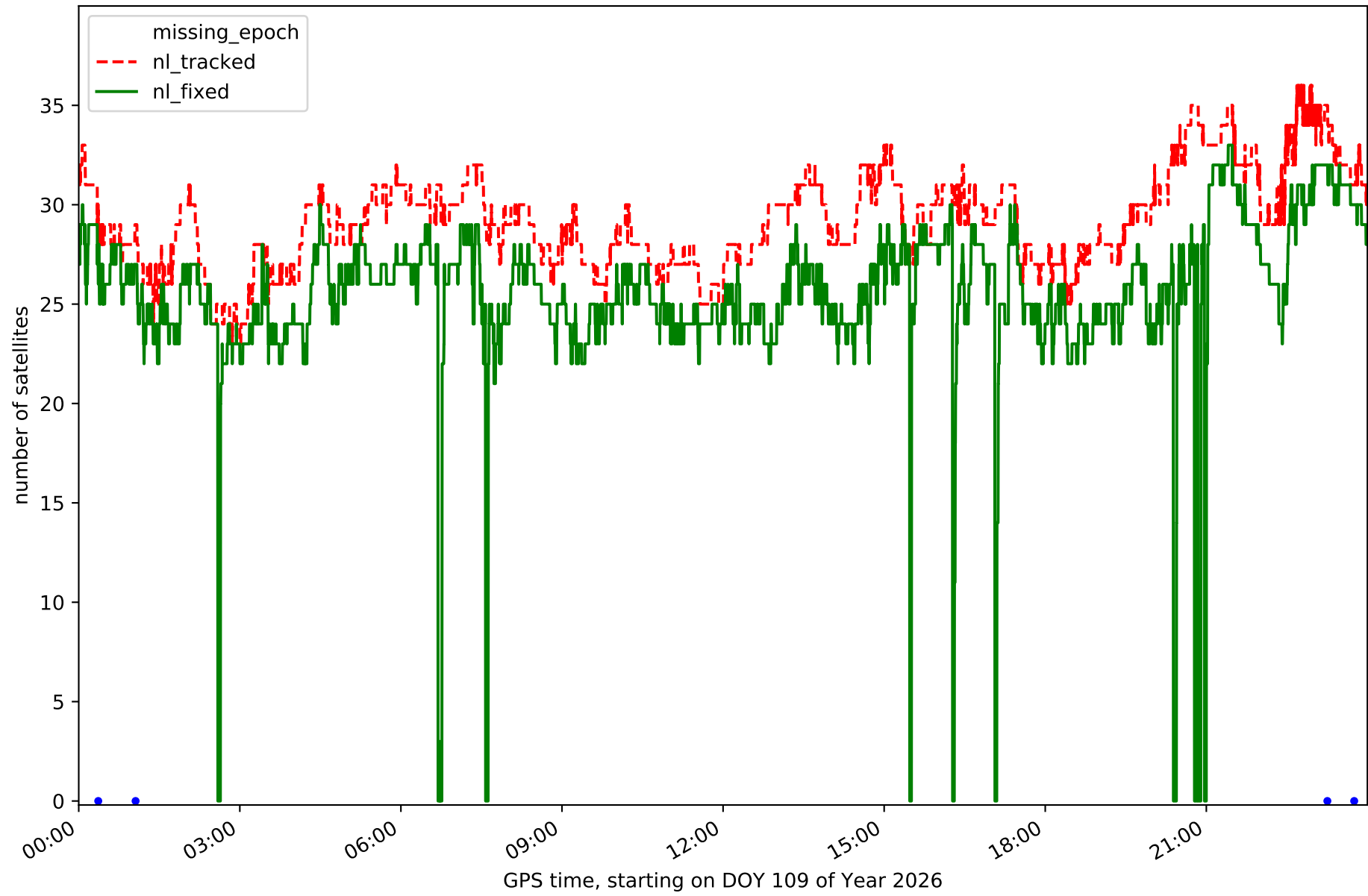

Station LP01 in network N32T

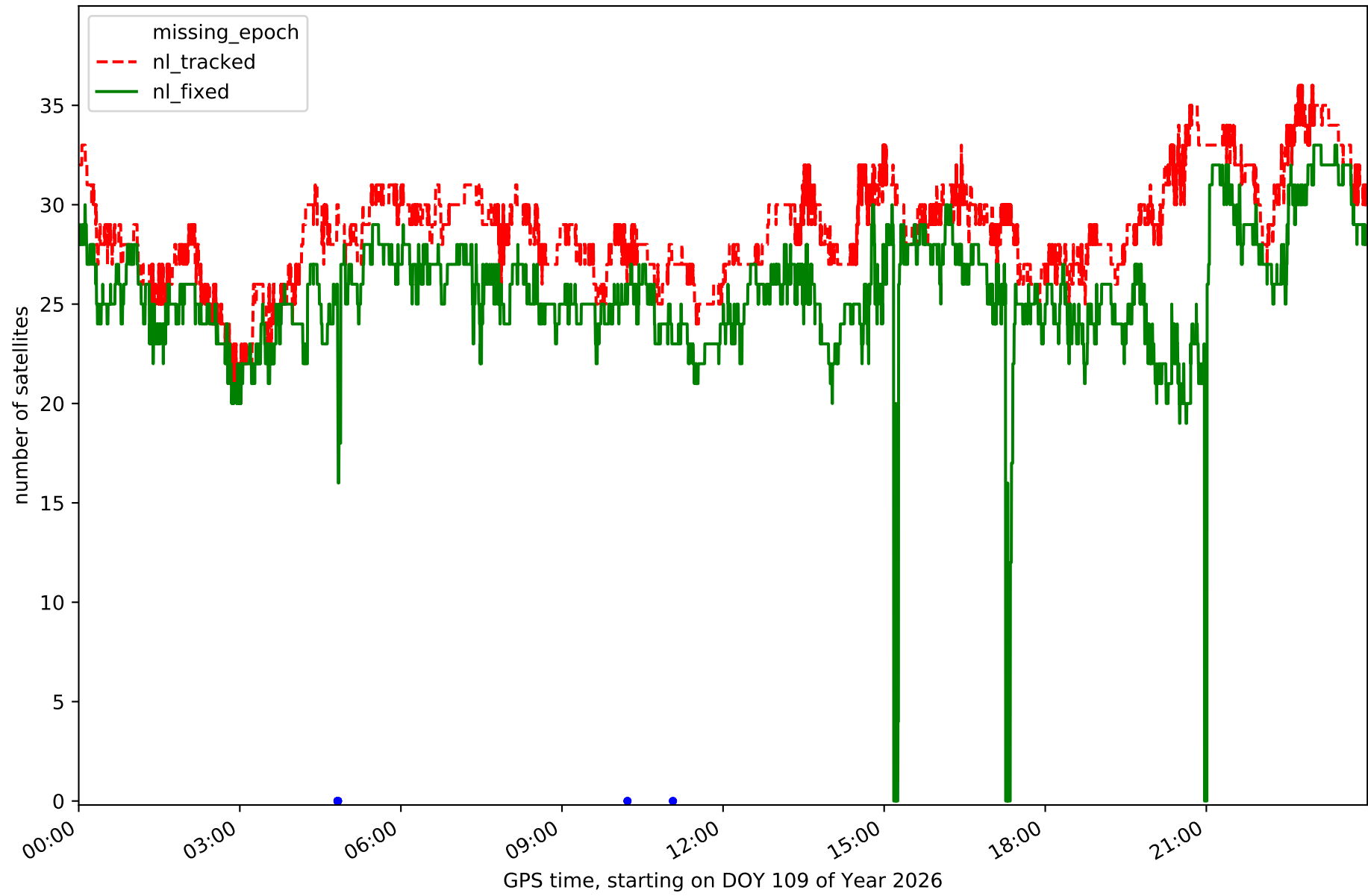

Station LP03 in network N32T

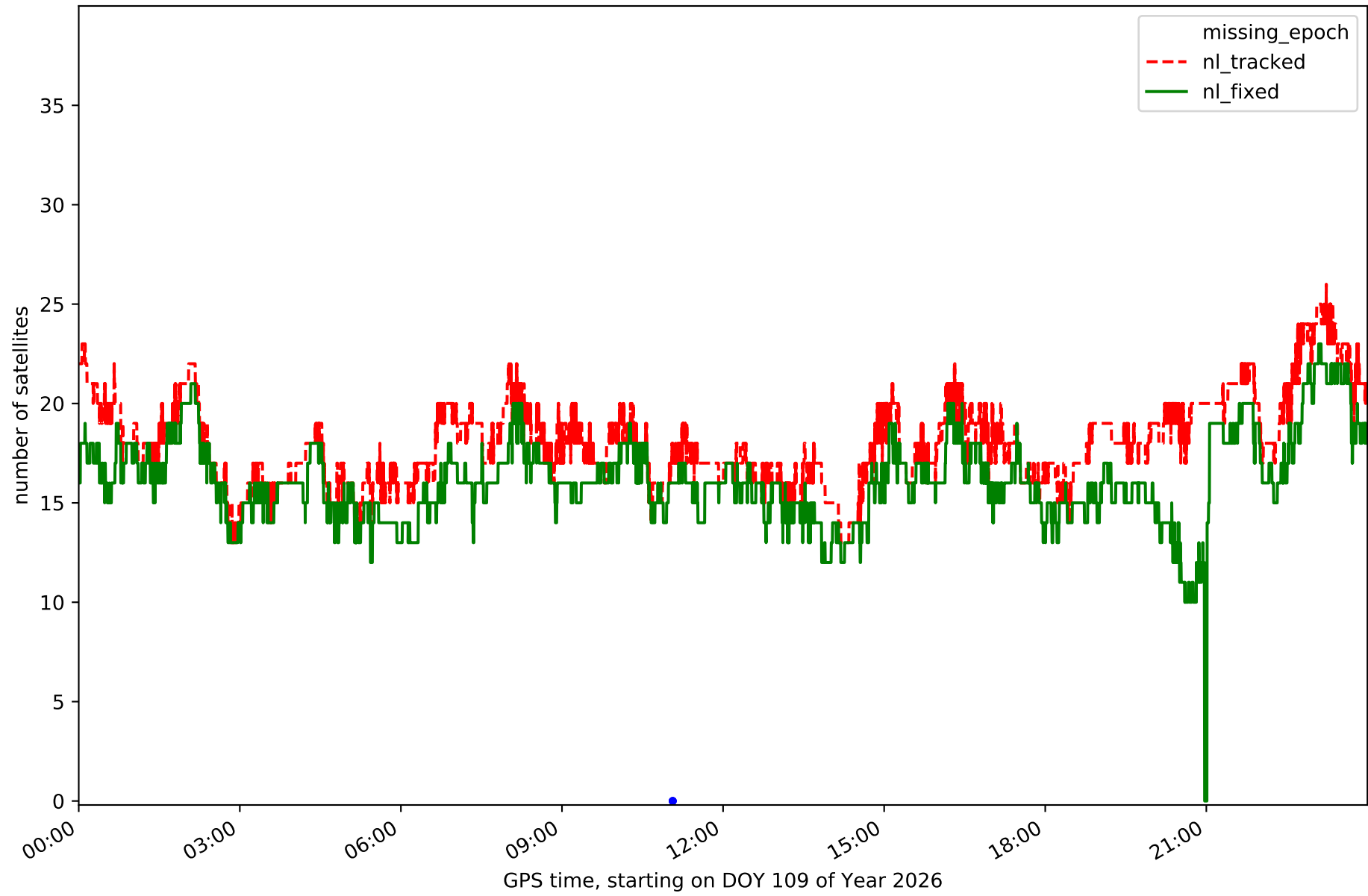

Station LPAL in network N32T

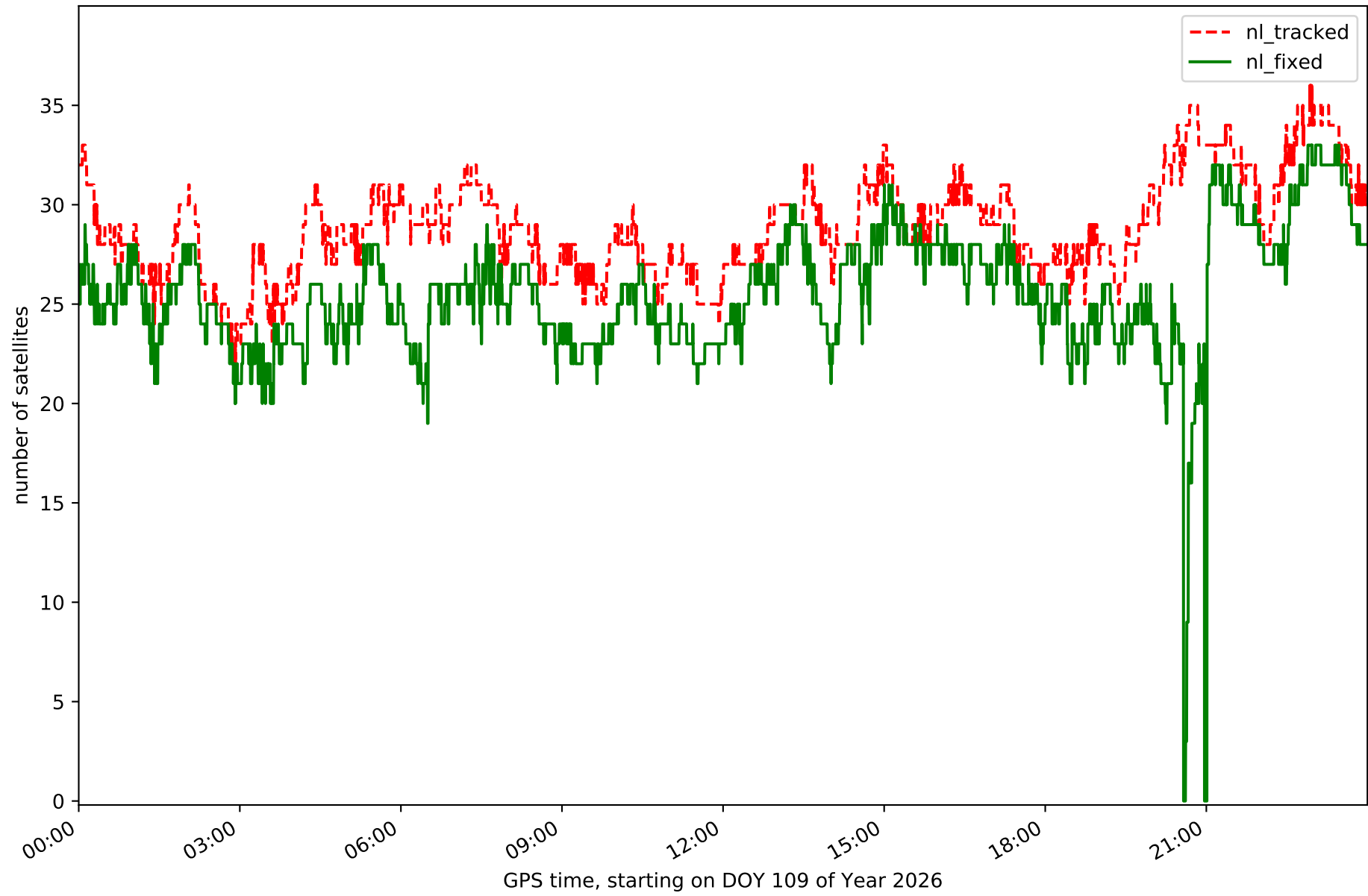

Station LRES in network N32T

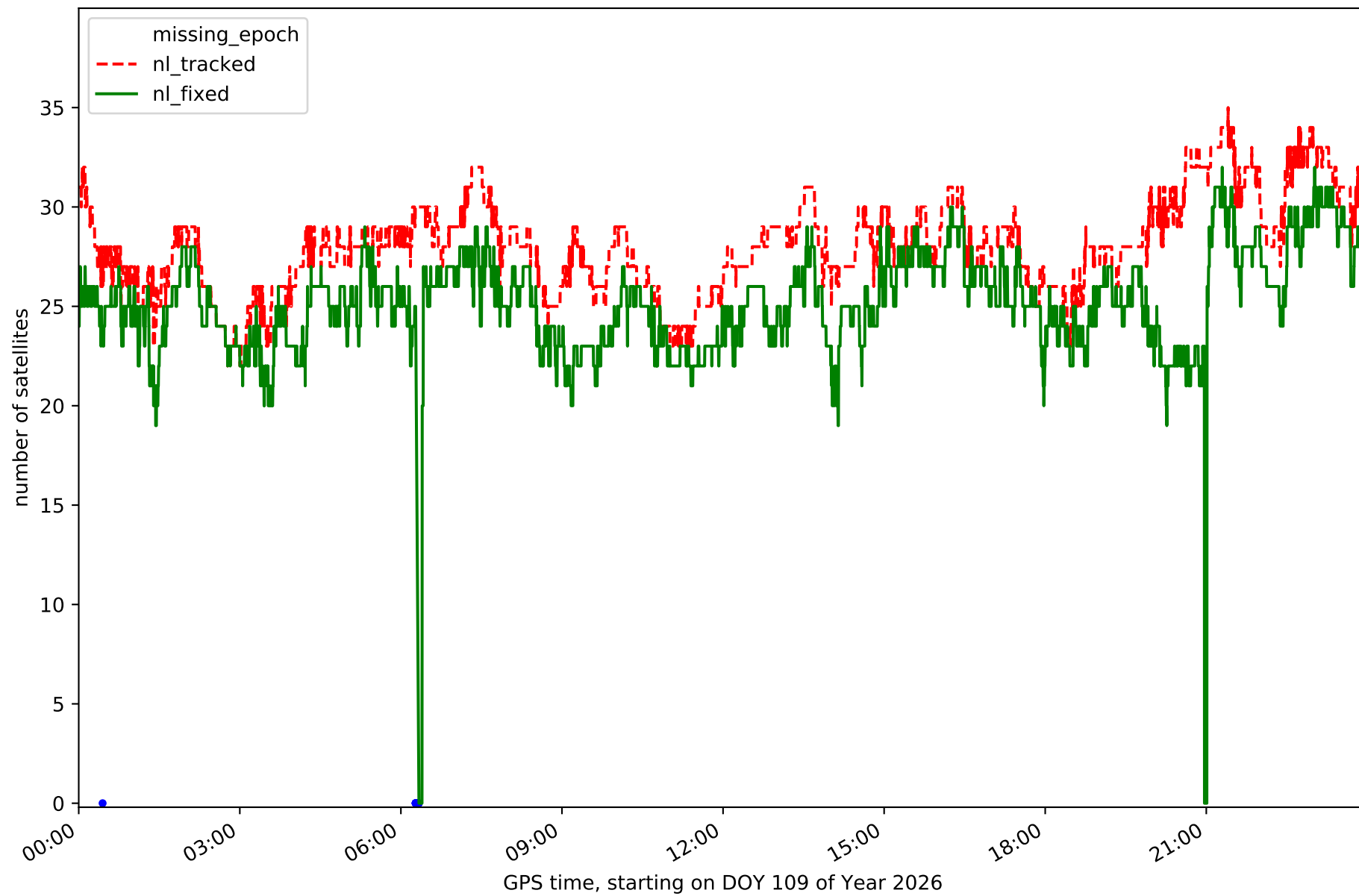

Station TN01 in network N32T

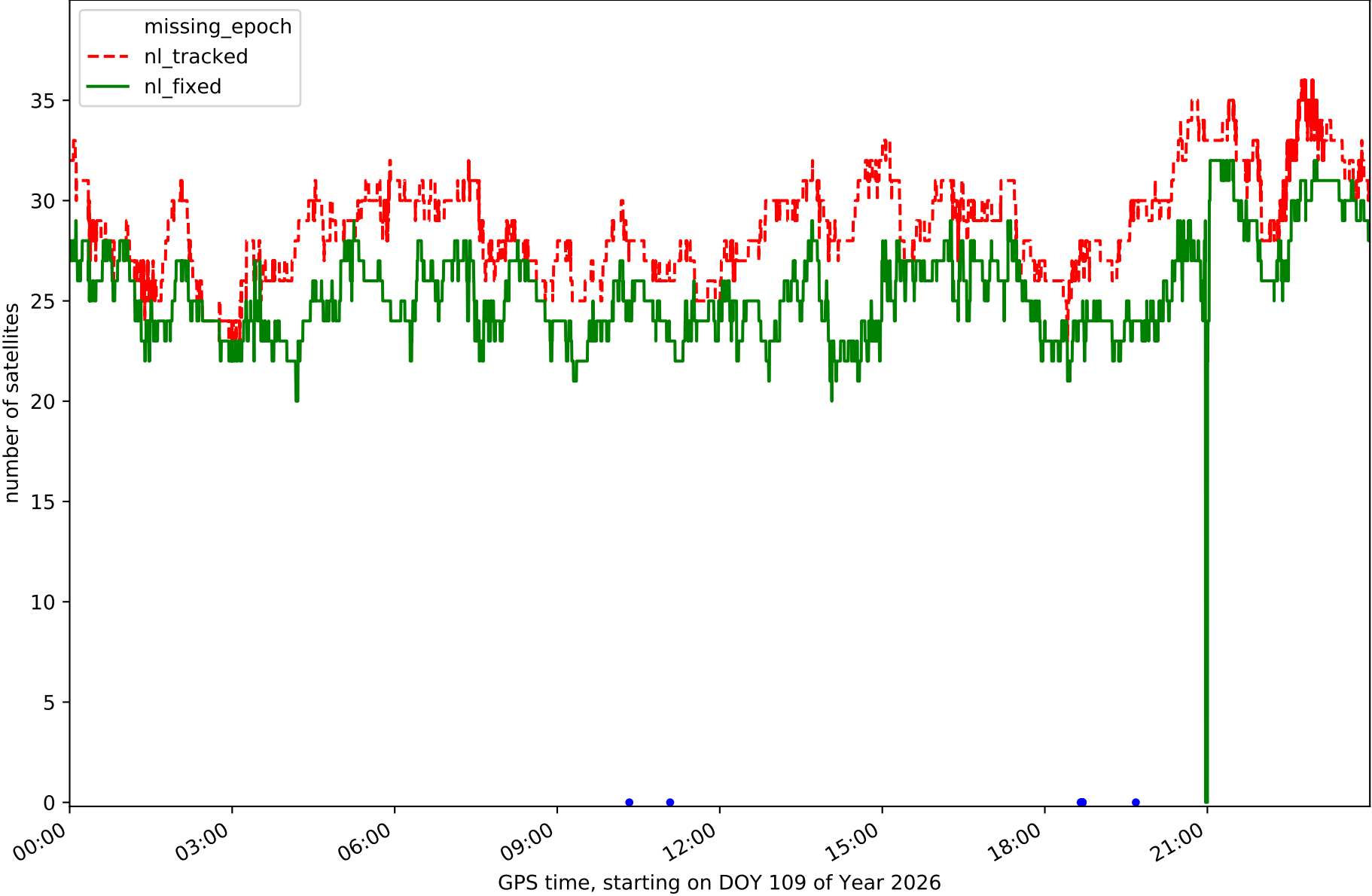

Station TN02 in network N32T

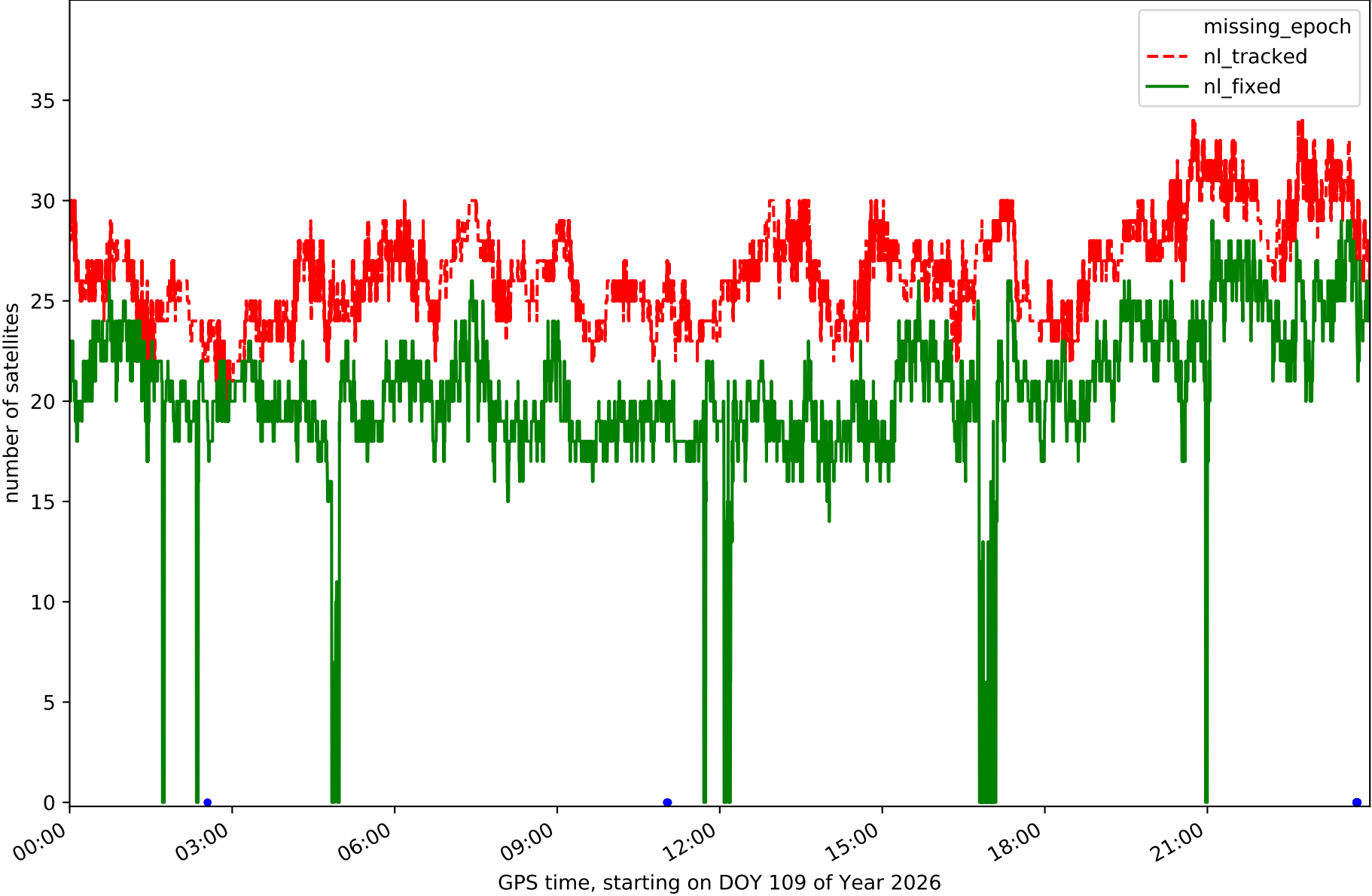

Station TN03 in network N32T

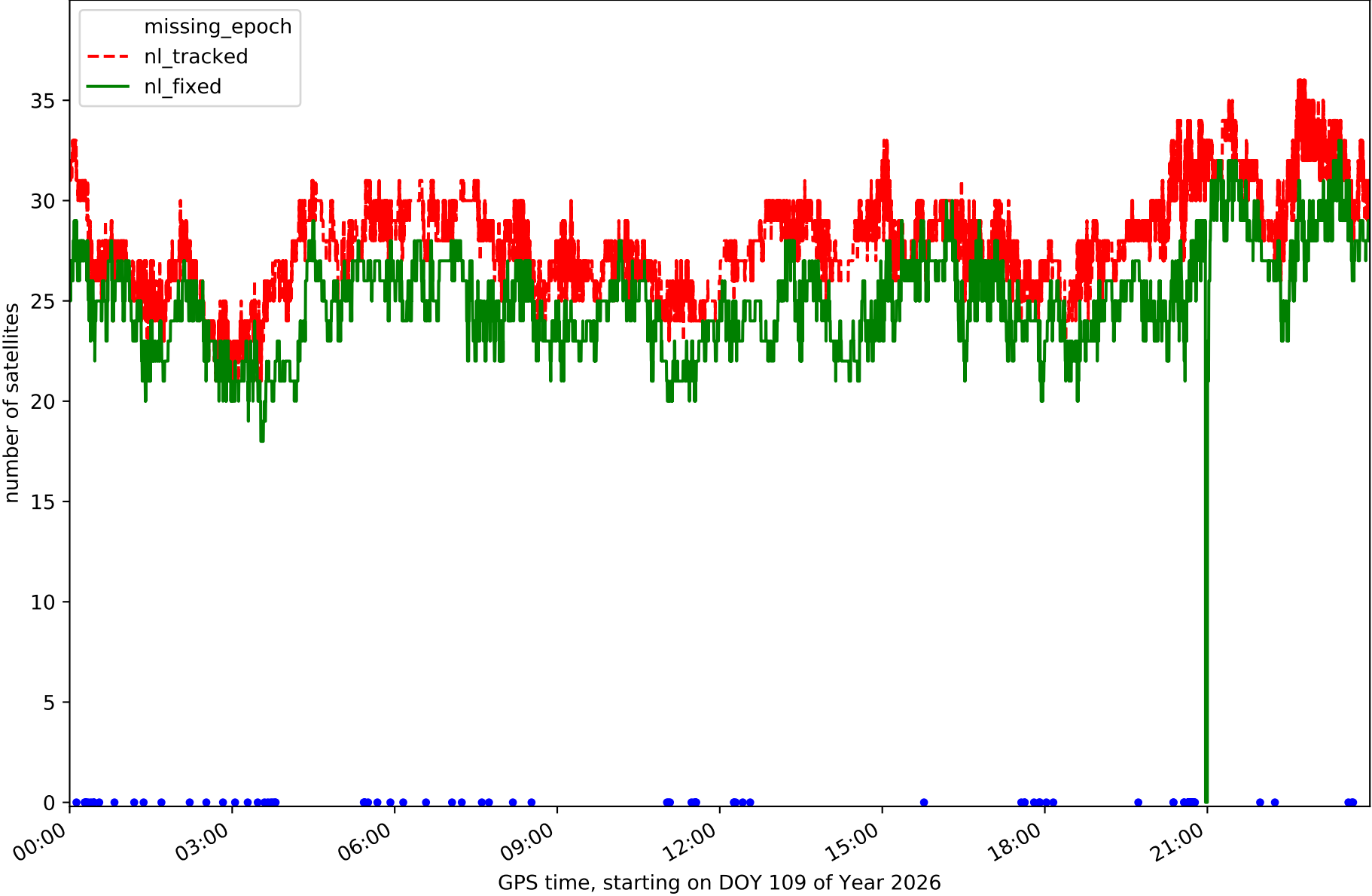

Station TN06 in network N32T

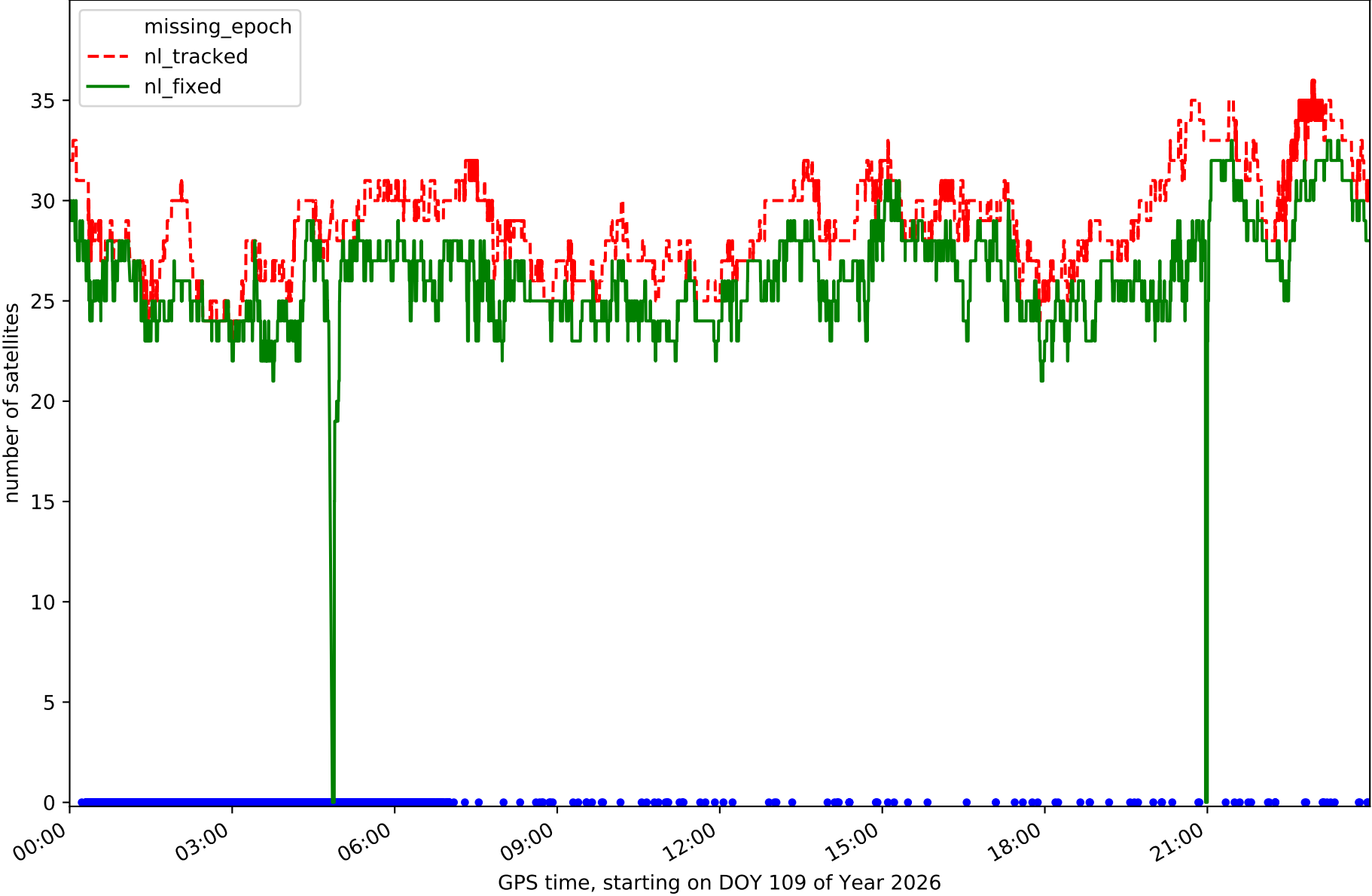

Station TN09 in network N32T

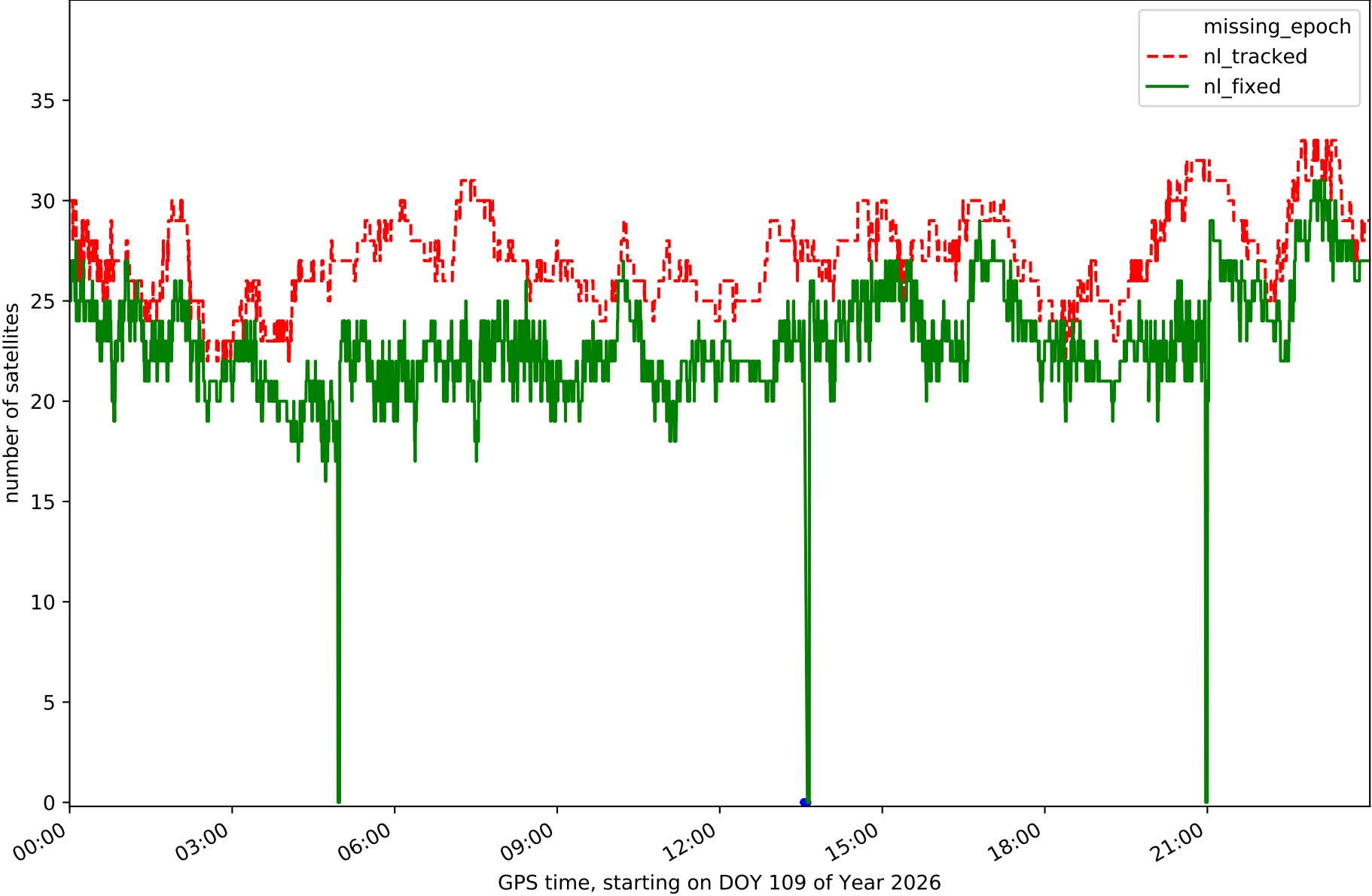

Station TE11 in network N32T

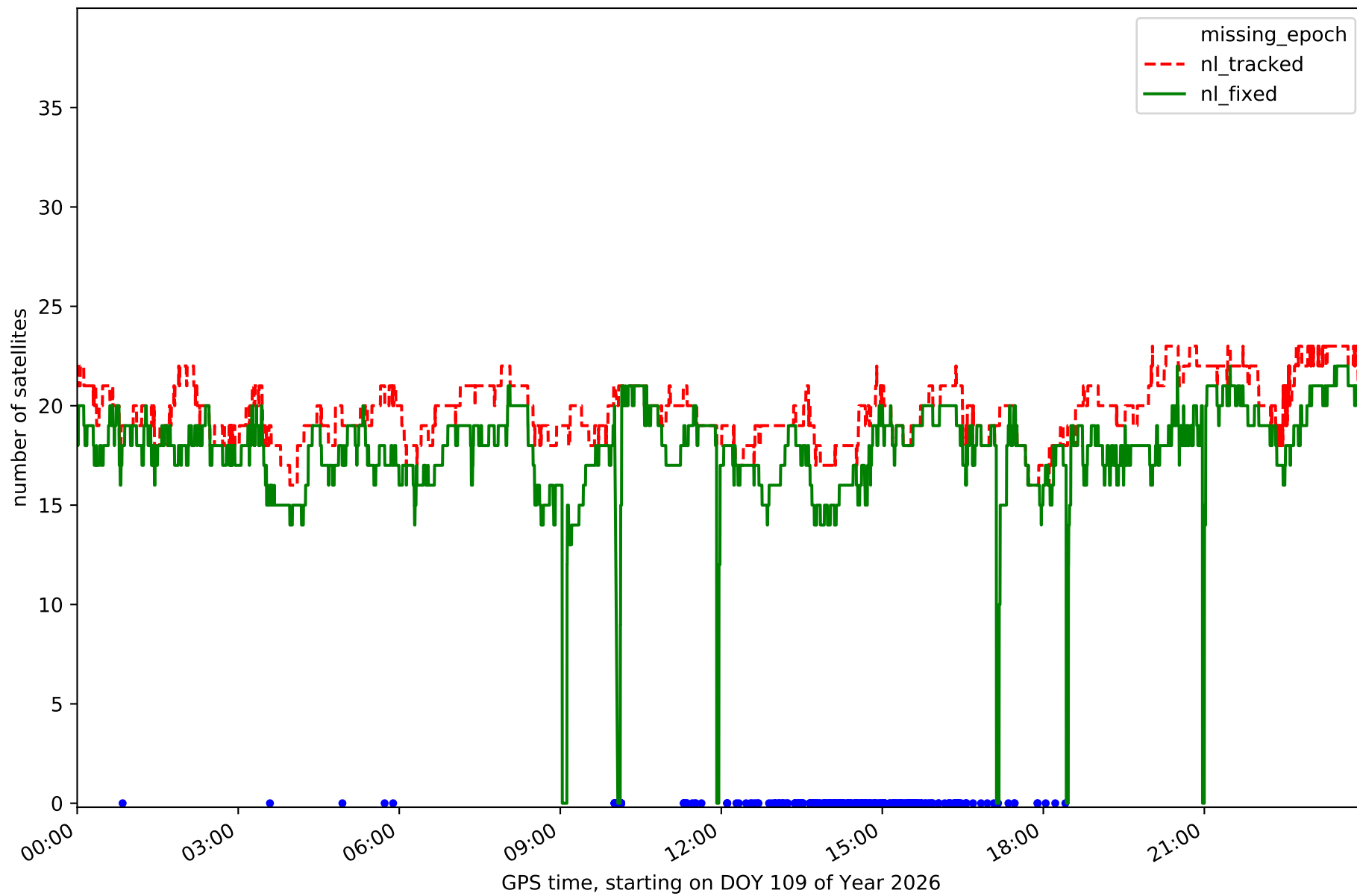

RefCheck for station EH01 in network N32T

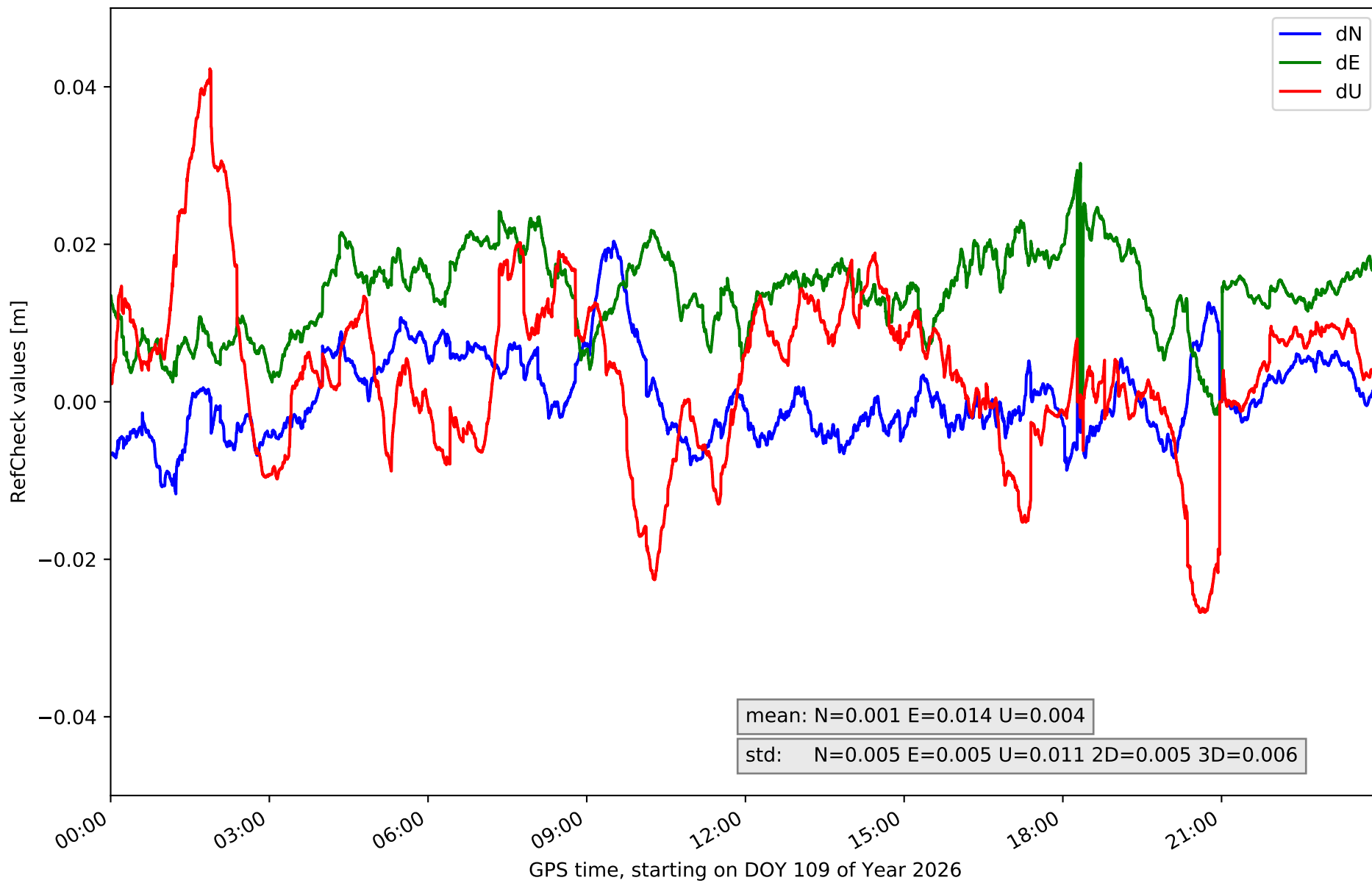

RefCheck for station EH02 in network N32T

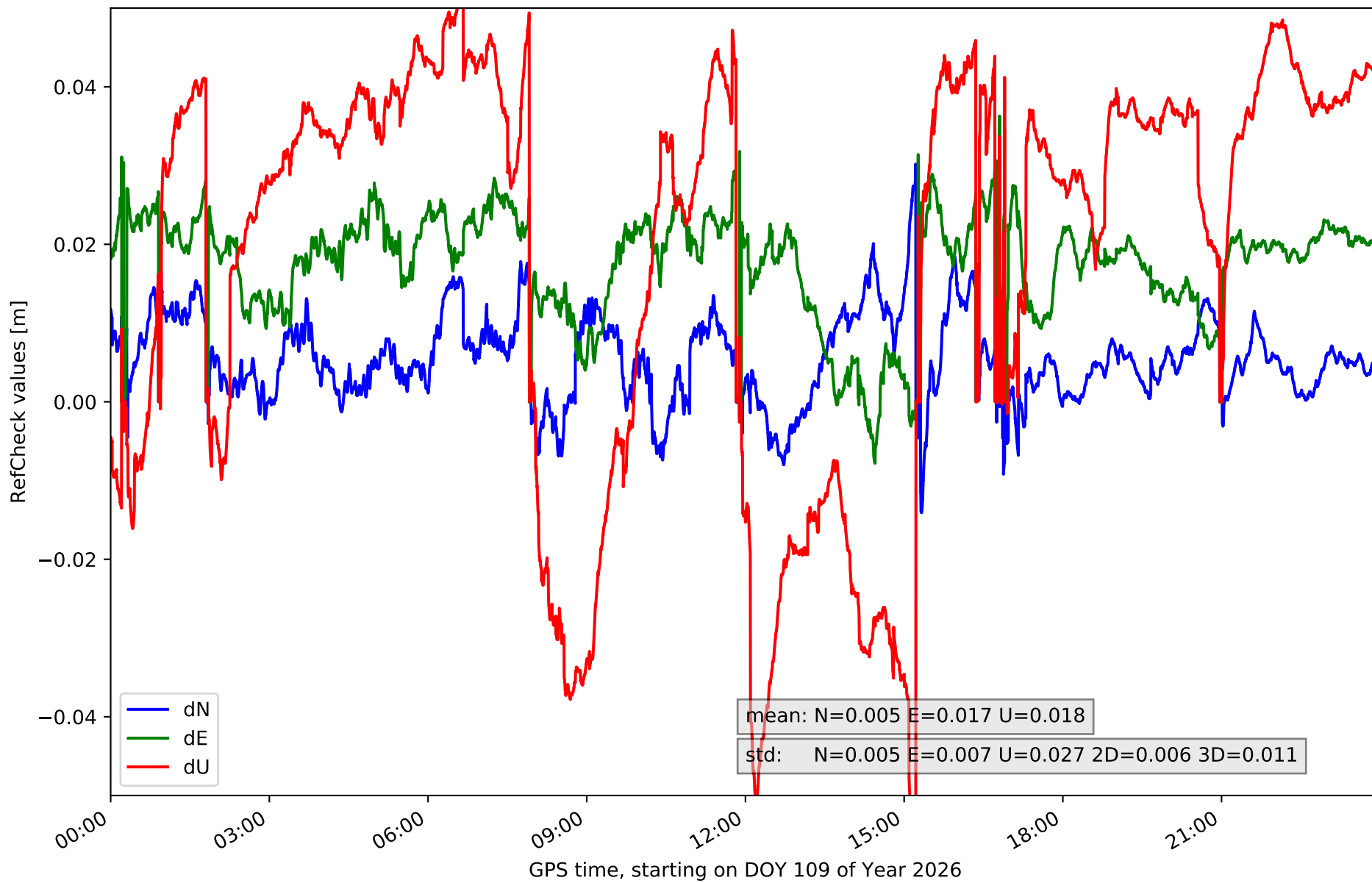

RefCheck for station GOM1 in network N32T

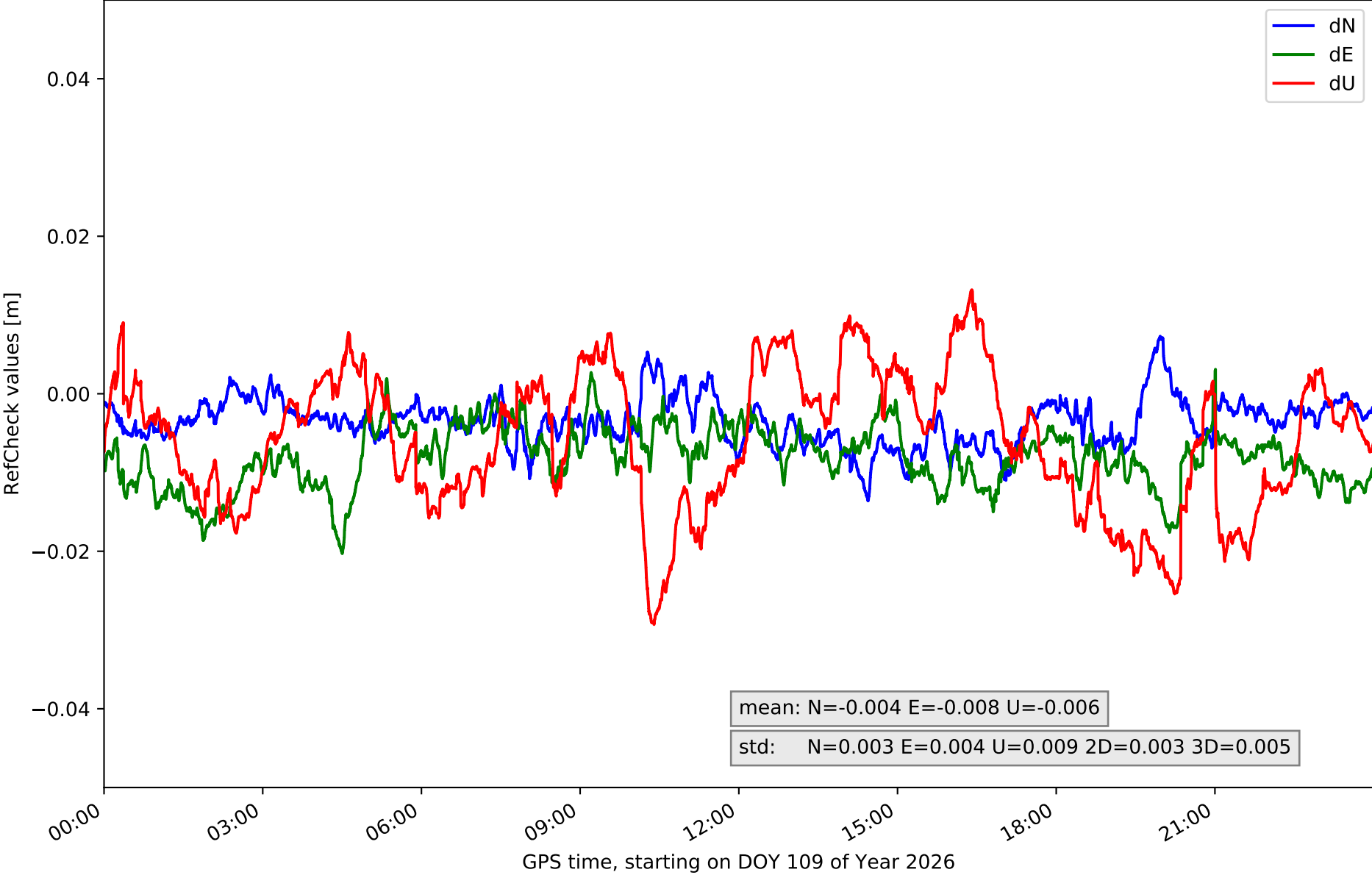

RefCheck for station GOME in network N32T

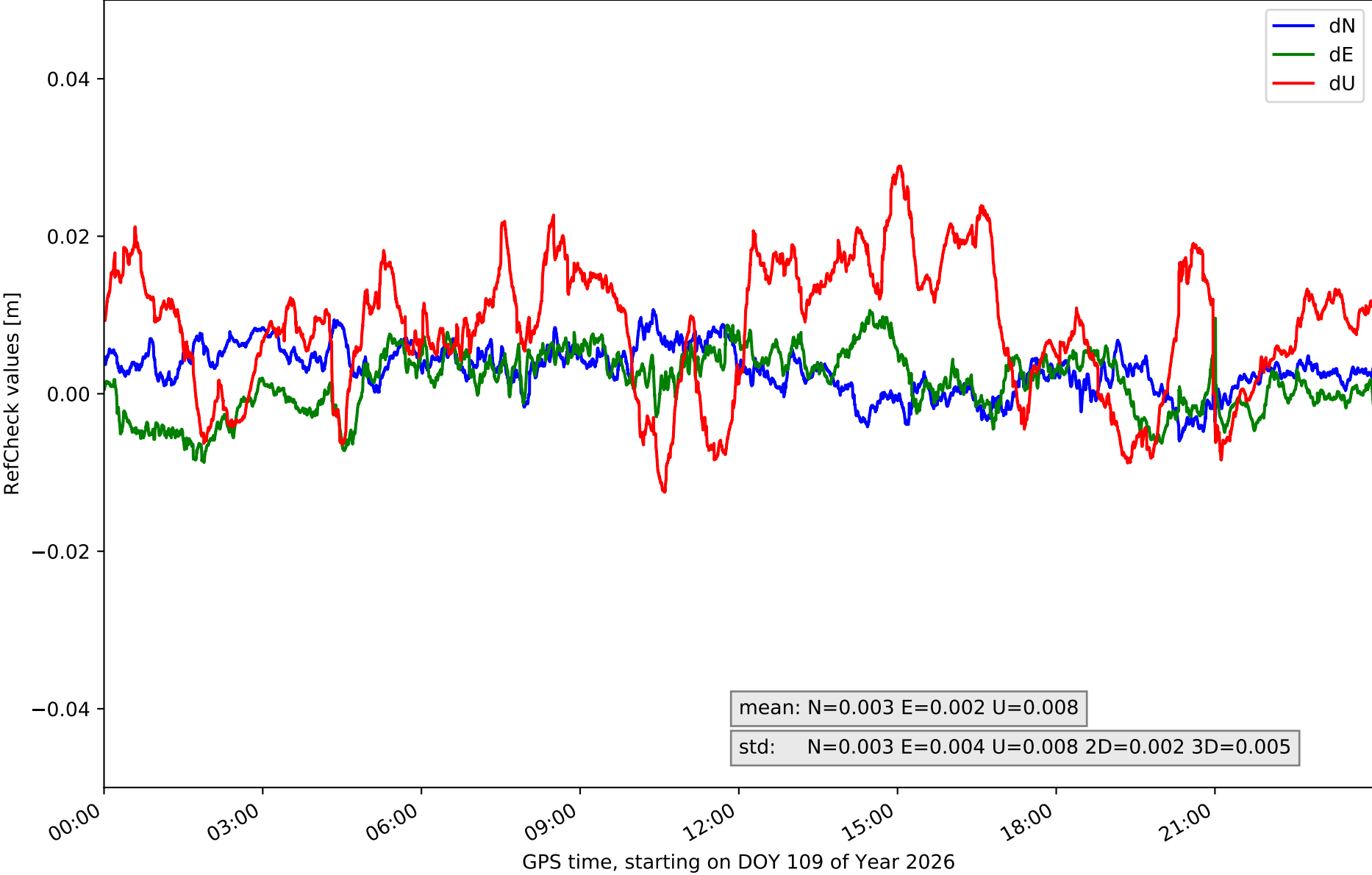

RefCheck for station IZAN in network N32T

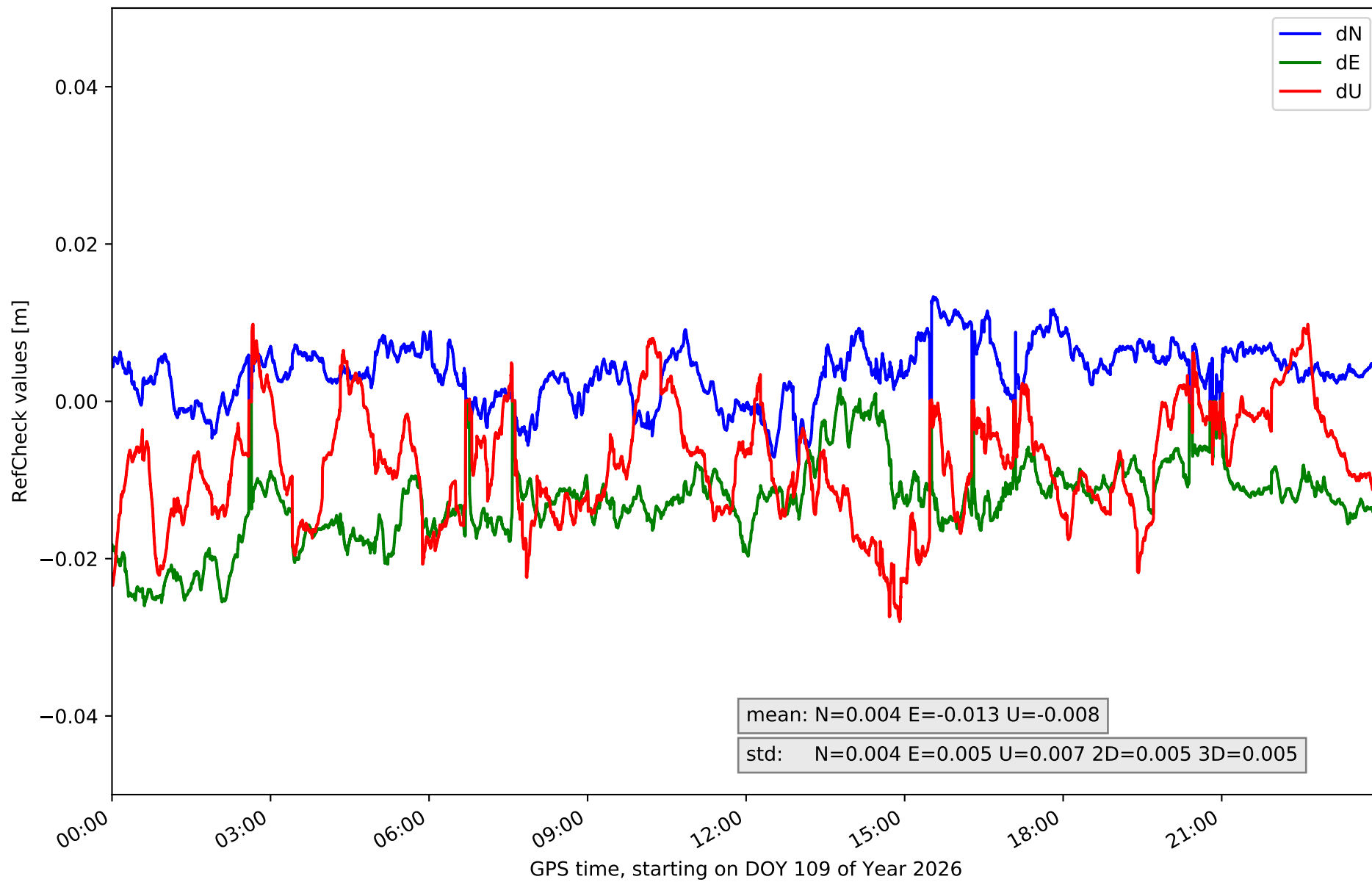

RefCheck for station LP01 in network N32T

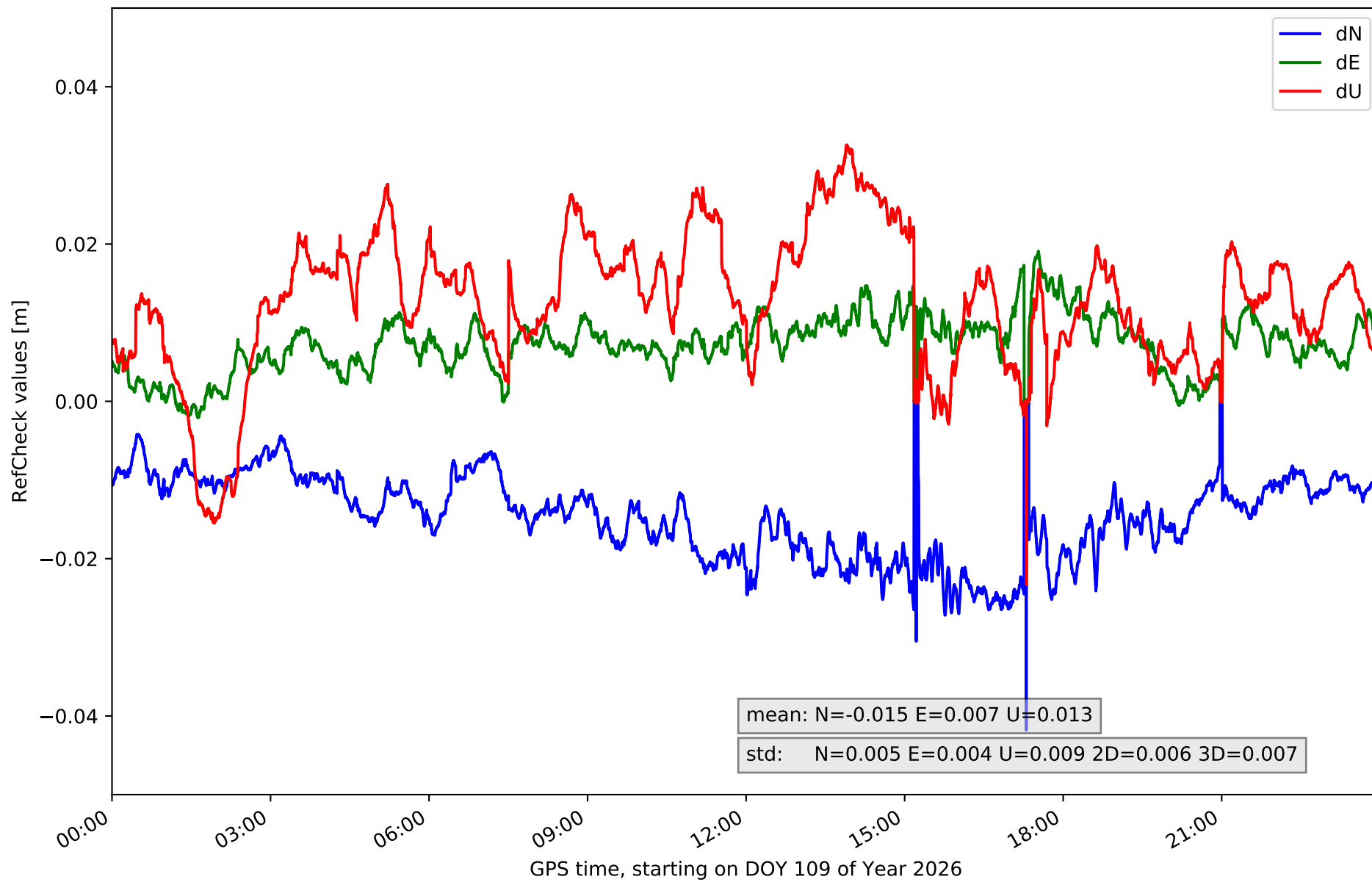

RefCheck for station LP03 in network N32T

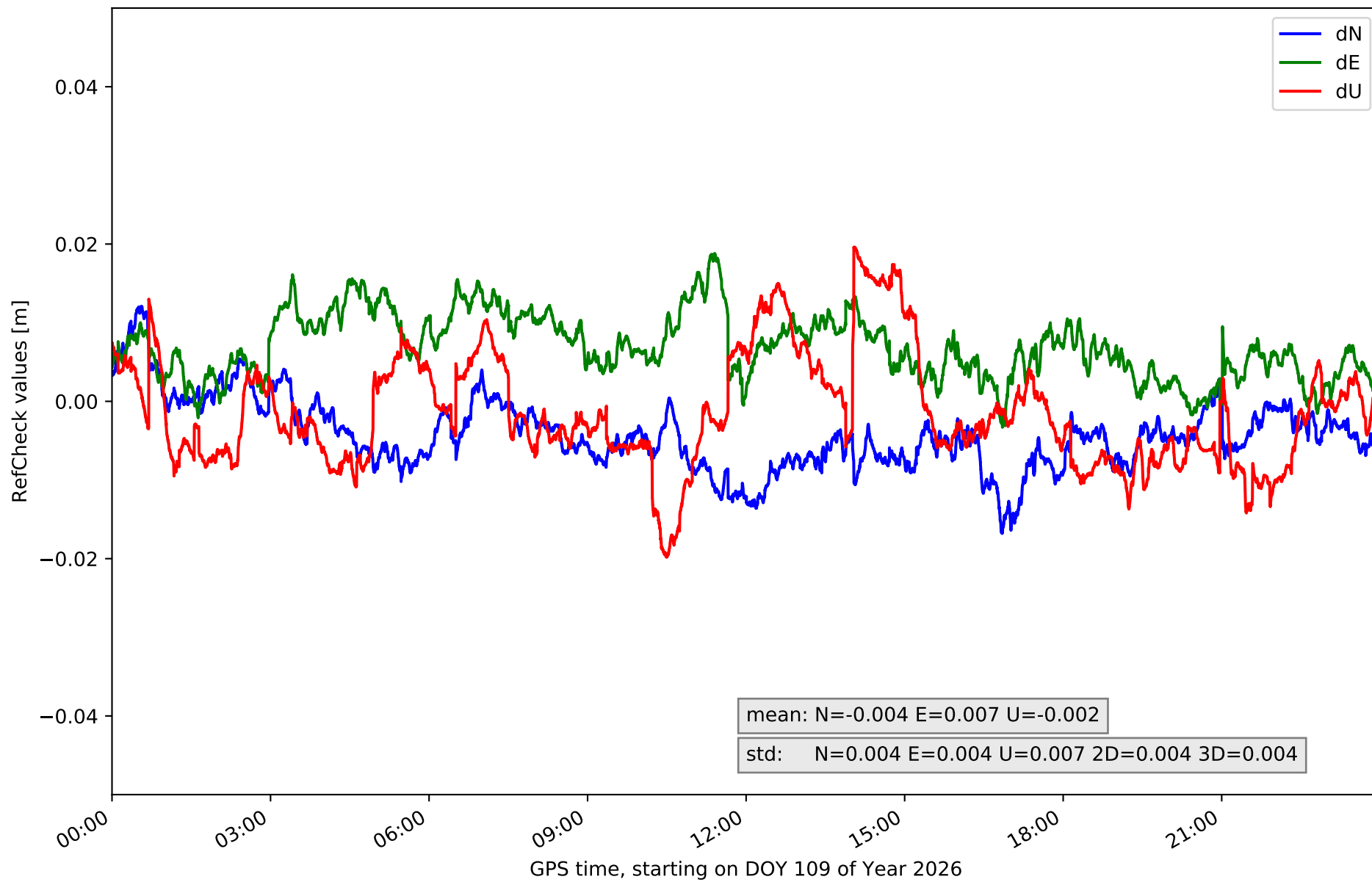

RefCheck for station LPAL in network N32T

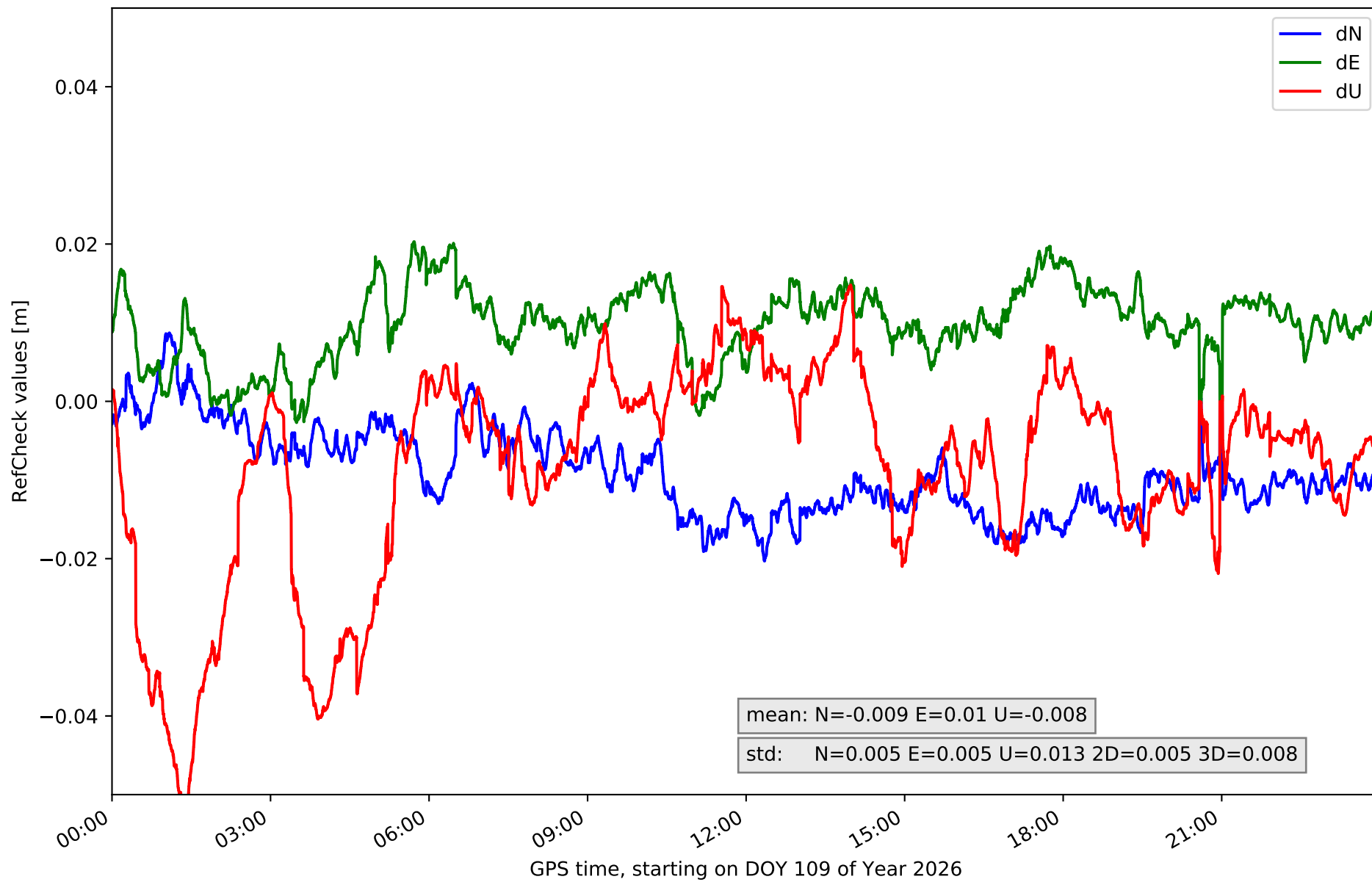

RefCheck for station LRES in network N32T

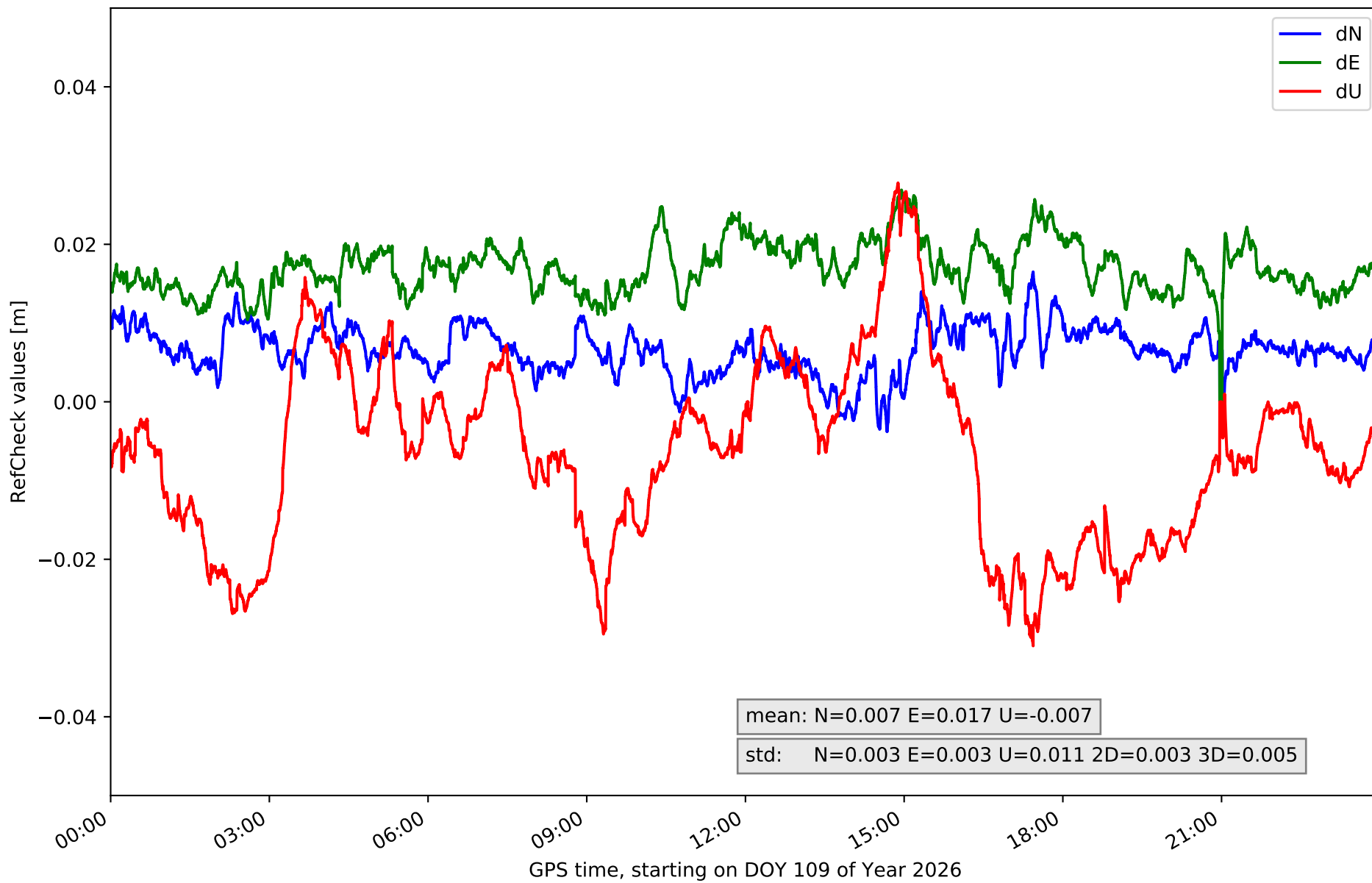

RefCheck for station TN01 in network N32T

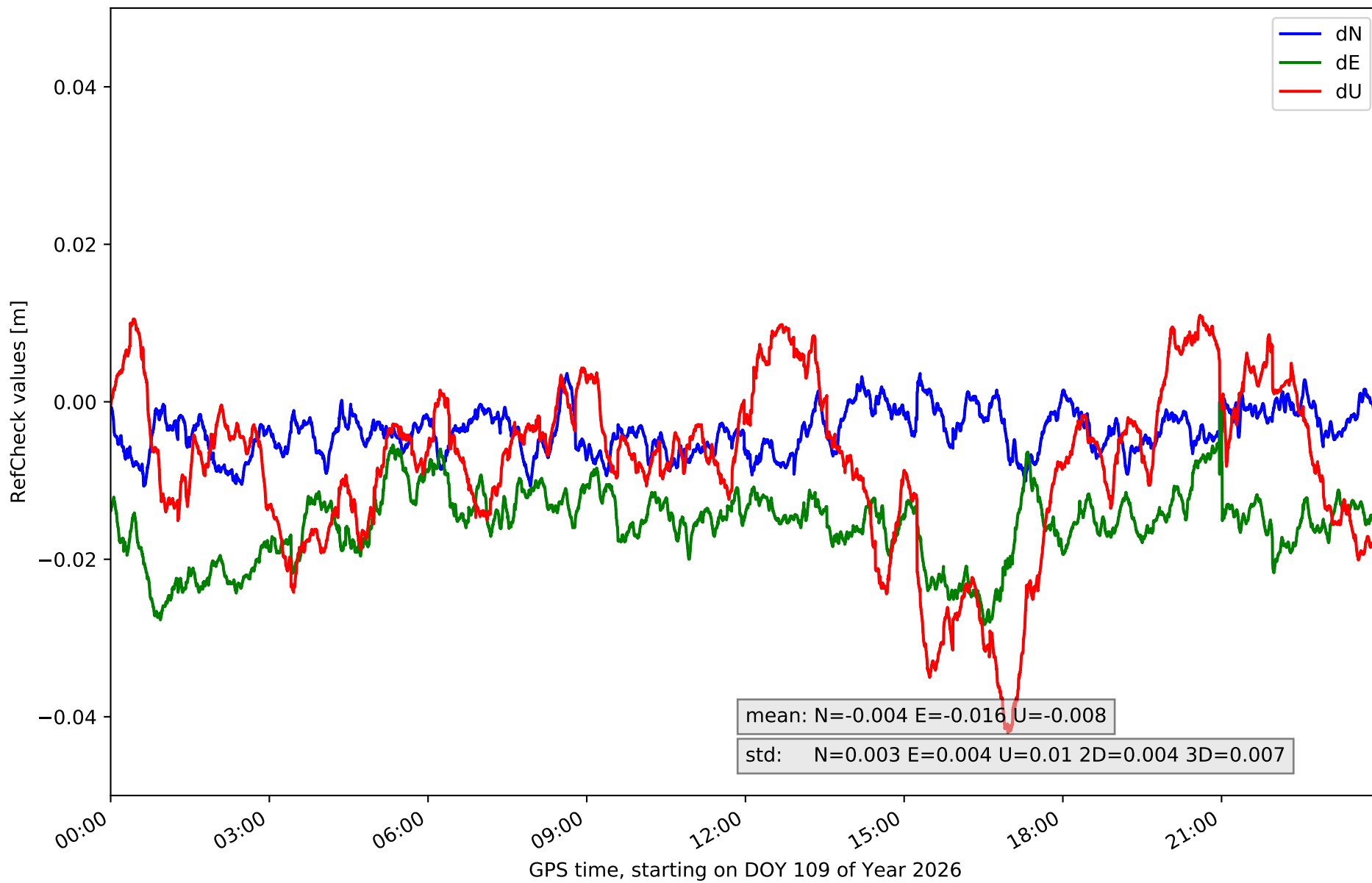

RefCheck for station TN02 in network N32T

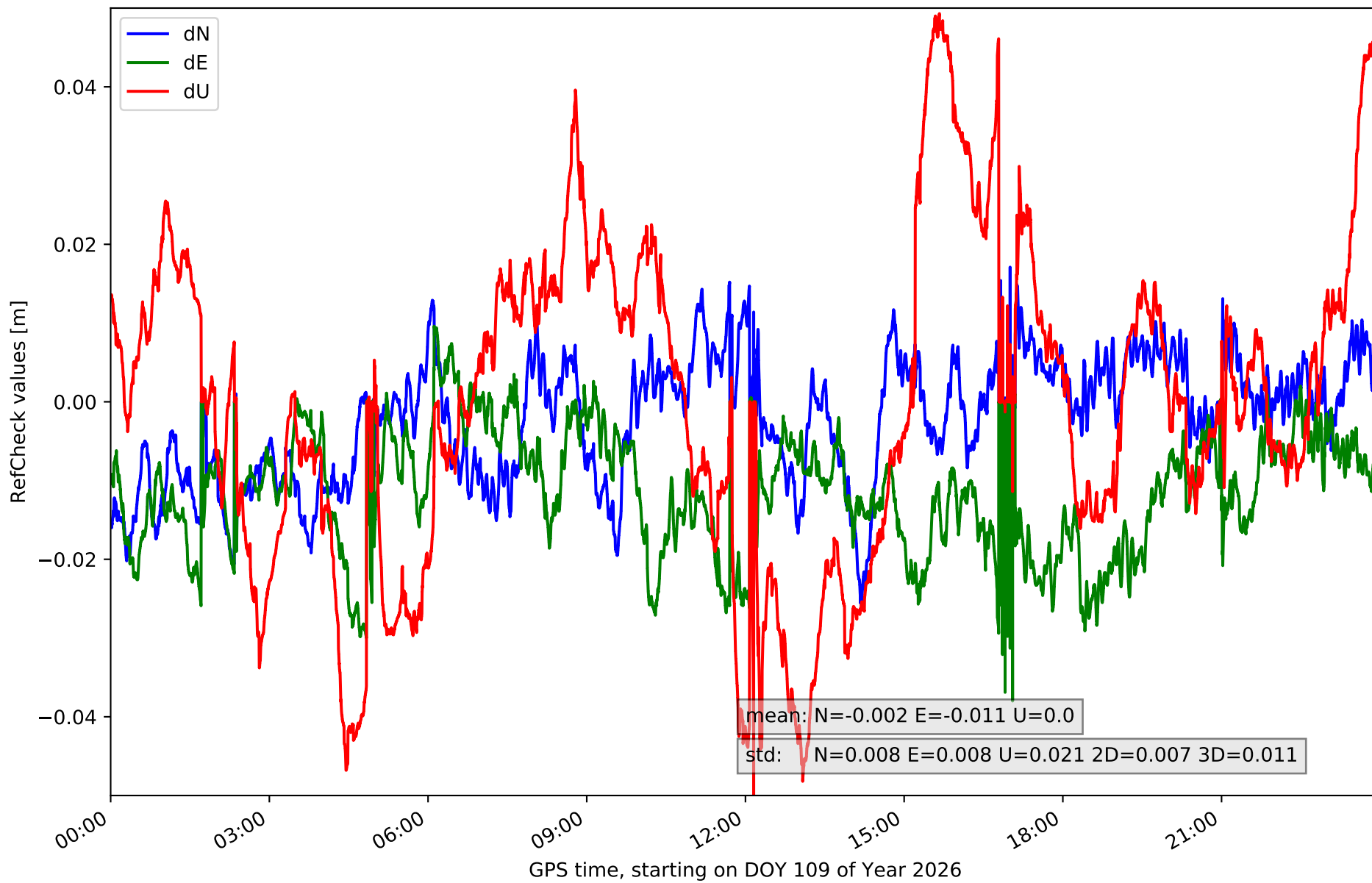

RefCheck for station TN03 in network N32T

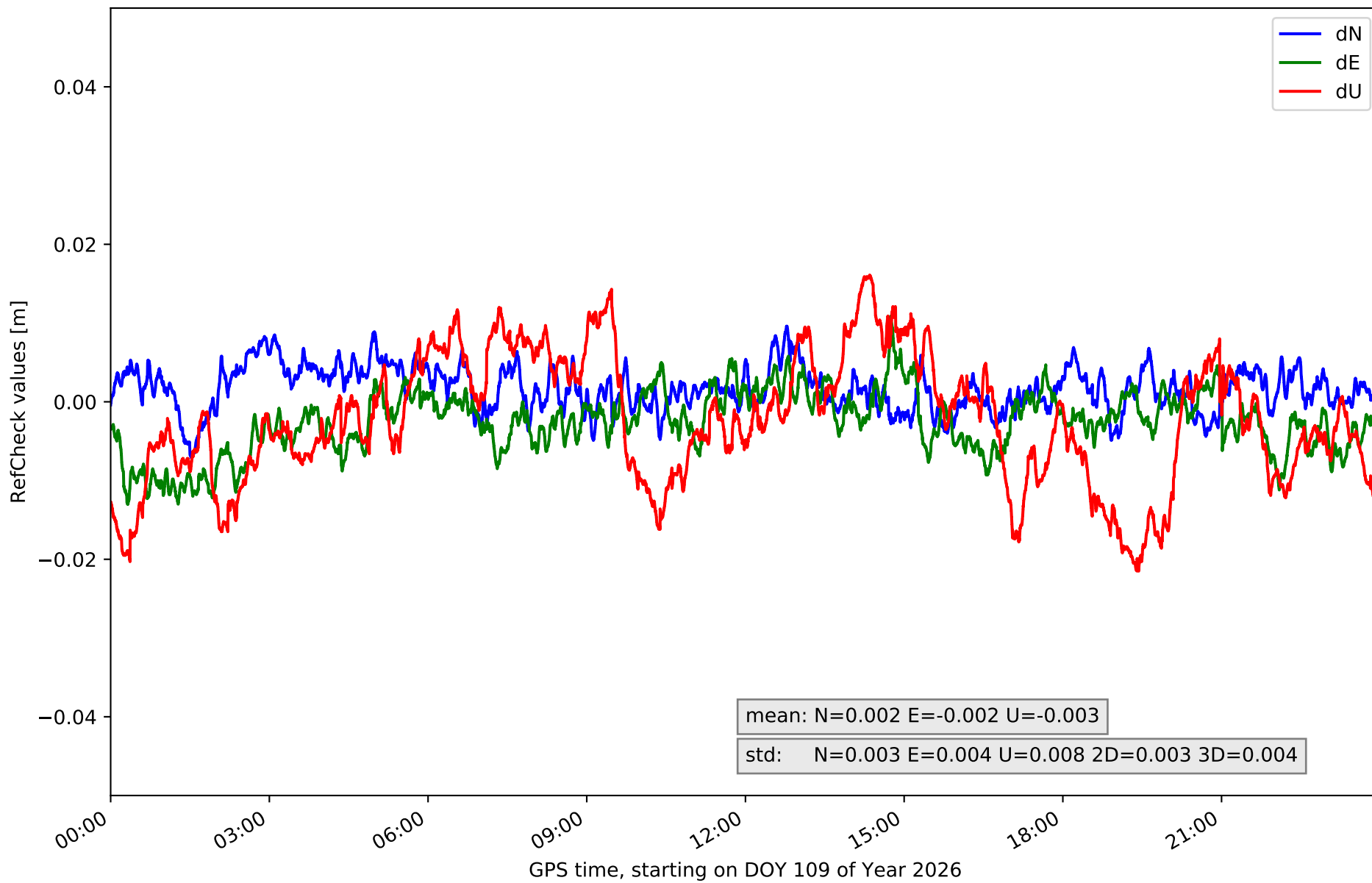

RefCheck for station TN06 in network N32T

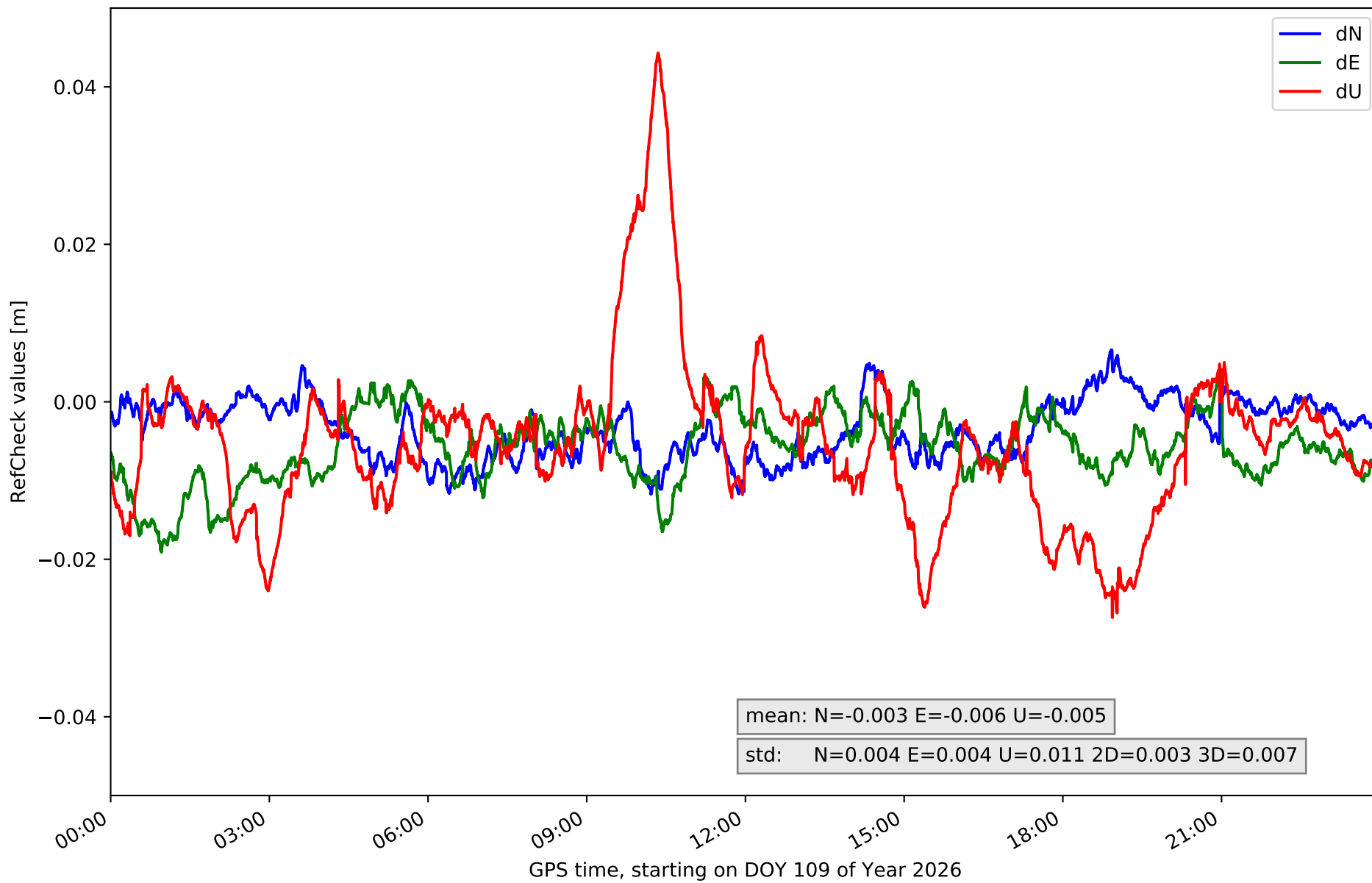

RefCheck for station TN09 in network N32T

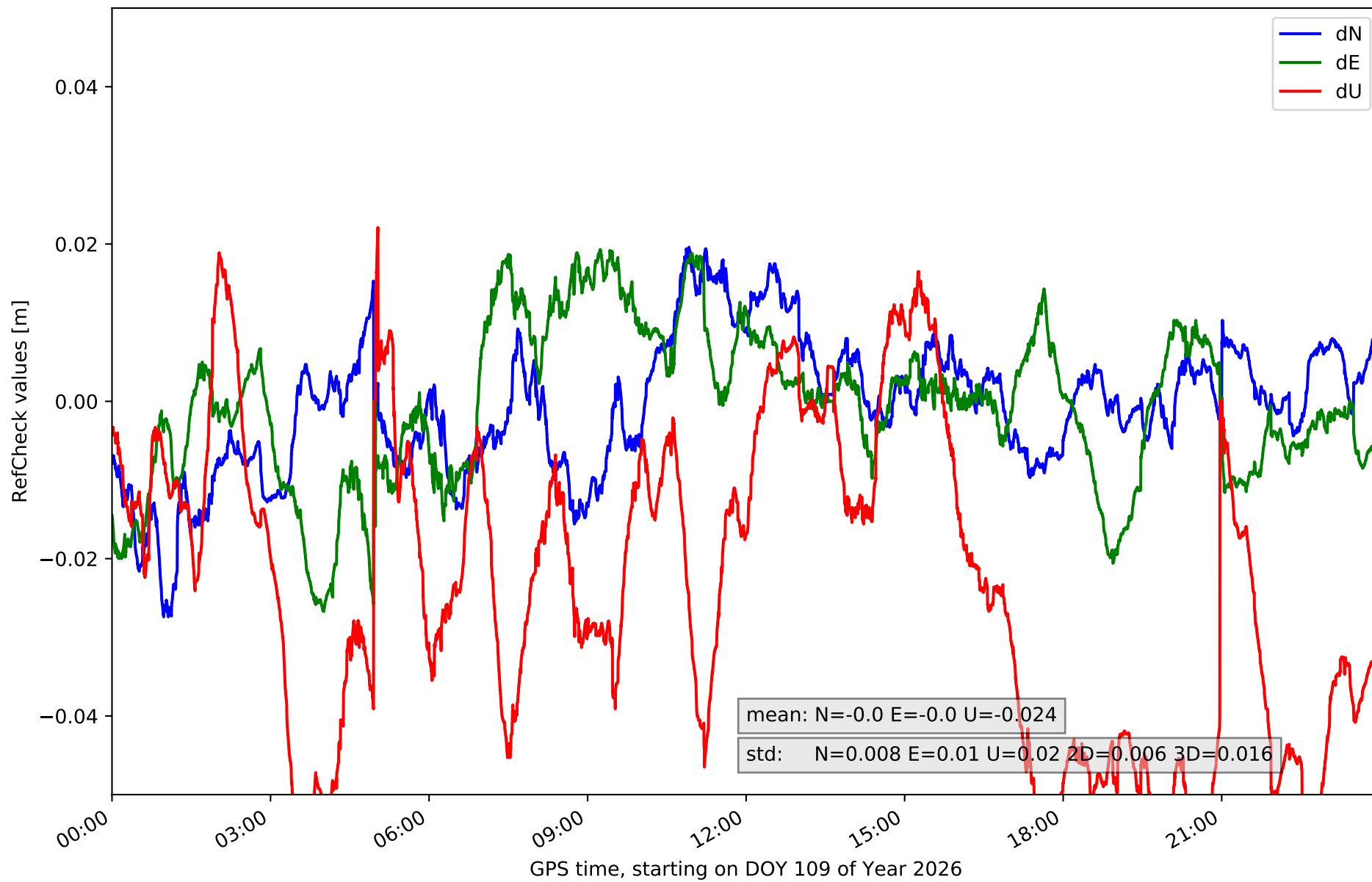

RefCheck for station TE11 in network N32T

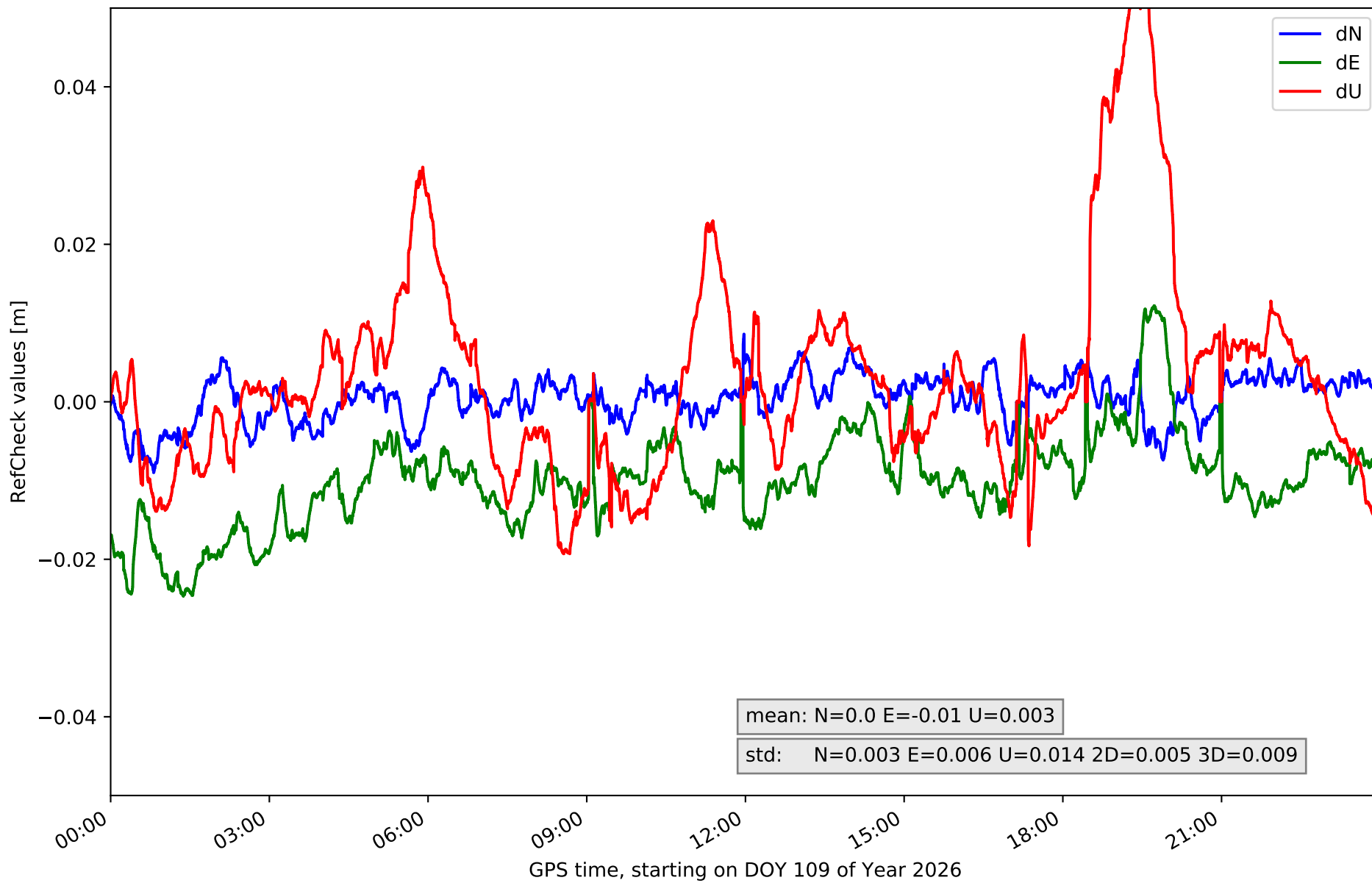

RefCheck values for network N32T

Station	Nmin	Nmax	Nstd	Emin	Emax	Estd	Umin	Umax	Ustd	std2D	std3D	#2D > 0.01	% 2D > 0.01	#3D > 0.02	% 3D > 0.02
EH01	-0.012	0.02	0.005	-0.002	0.03	0.005	-0.027	0.042	0.011	0.005	0.006	62520	81.8	26806	35.1
EH02	-0.014	0.03	0.005	-0.008	0.036	0.007	-0.054	0.052	0.027	0.006	0.011	72823	95.3	70873	92.8
GOM1	-0.014	0.007	0.003	-0.02	0.003	0.004	-0.029	0.013	0.009	0.003	0.005	32289	42.3	9969	13.0
GOME	-0.006	0.011	0.003	-0.009	0.011	0.004	-0.013	0.029	0.008	0.002	0.005	1974	2.6	6223	8.1
IZAN	-0.008	0.013	0.004	-0.026	0.002	0.005	-0.028	0.01	0.007	0.005	0.005	65220	85.4	19008	24.9
LP01	-0.042	0.0	0.005	-0.008	0.019	0.004	-0.023	0.033	0.009	0.006	0.007	68653	89.8	47589	62.3
LP03	-0.017	0.012	0.004	-0.003	0.019	0.004	-0.02	0.02	0.007	0.004	0.004	34277	44.9	2033	2.7
LPAL	-0.02	0.009	0.005	-0.003	0.02	0.005	-0.054	0.015	0.013	0.005	0.008	62570	81.9	28021	36.7
LRES	-0.004	0.017	0.003	-0.0	0.027	0.003	-0.031	0.028	0.011	0.003	0.005	76356	99.9	45960	60.1
TN01	-0.011	0.004	0.003	-0.028	-0.0	0.004	-0.042	0.011	0.01	0.004	0.007	73431	96.1	28093	36.8
TN02	-0.026	0.017	0.008	-0.038	0.01	0.008	-0.069	0.049	0.021	0.007	0.011	54075	70.8	44970	58.9
TN03	-0.007	0.01	0.003	-0.013	0.011	0.004	-0.021	0.016	0.008	0.003	0.004	5064	6.6	1122	1.5
TN06	-0.012	0.007	0.004	-0.019	0.004	0.004	-0.027	0.044	0.011	0.003	0.007	17695	23.2	10796	14.1
TN09	-0.027	0.02	0.008	-0.027	0.019	0.01	-0.059	0.022	0.02	0.006	0.016	38785	50.8	47932	62.7
TE11	-0.009	0.009	0.003	-0.025	0.012	0.006	-0.019	0.058	0.014	0.005	0.009	41140	53.8	14708	19.2
Mean	-0.015	0.012	0.004	-0.015	0.015	0.005	-0.034	0.029	0.012	0.004	0.007	47124.8	61.7	26940.2	35.3
Min/Max	-0.042	0.03	0.008	-0.038	0.036	0.01	-0.069	0.058	0.027	0.007	0.016	76356	99.9	70873	92.8

fixing statistic for network N32T

fixing percentage of	all GNSS	G	R	E	C
using threshold 0.3	91.7	92.8	86.9	94.6	90.6
considering satellites with dual-frequency fixed	87.7	88.7	83.2	90.9	86.2
considering all signals separately	87.8	88.9	83.2	91.1	84.4