

summary for network N01T

timeperiod chosen: from 2026-04-19-00:00:00 until 2026-04-19-23:59:59

average update rate (durations larger than 15 seconds considered as observation gap): 1.2 seconds

average fixing percentage with threshold set to 0.3: 93.0 percent

stations available: 18 of 18

station information:

station ALMZ:	antenna: LEIAR20	LEIM	receiver: LEICA GR50	height: 1019.452
station ARAJ:	antenna: LEIAR20	LEIM	receiver: LEICA GR50	height: 580.921
station ARSP:	antenna: GPPNULLANTENNA	NONE	receiver: LEICA GR50	height: 638.139
station AVI2:	antenna: TRM59900.00	SCIS	receiver: TRIMBLE NETR9	height: 1206.515
station BUIT:	antenna: TRM57971.00	TZGD	receiver: TRIMBLE NETR9	height: 1032.705
station GMSR:	antenna: GPPNULLANTENNA	NONE	receiver: TRIMBLE R750	height: 864.057
station IGNE:	antenna: LEIAT504GG	LEIS	receiver: LEICA GR50	height: 766.956
station LABG:	antenna: SEPCHOKE_B3E6	SPKE	receiver: SEPT POLARX5	height: 763.867
station OLM1:	antenna: TRM59900.00	SCIS	receiver: TRIMBLE NETR9	height: 829.129
station ORUS:	antenna: TRM57971.00	TZGD	receiver: TRIMBLE NETR9	height: 862.752
station MAD1:	antenna: LEIAR20	LEIM	receiver: LEICA GR50	height: 724.483
station NVDA:	antenna: GPPNULLANTENNA	NONE	receiver: TRIMBLE R750	height: 933.478
station PEN1:	antenna: GPPNULLANTENNA	NONE	receiver: LEICA GR30	height: 814.558
station RIA1:	antenna: TRM59900.00	SCIS	receiver: TRIMBLE NETR9	height: 1263.778
station SGVA:	antenna: GPPNULLANTENNA	NONE	receiver: LEICA GR50	height: 1076.312
station SMDV:	antenna: TPSCR.G3	TPSH	receiver: TPS NET-G5	height: 670.791
station TALV:	antenna: TPSCR.G5	TPSH	receiver: TPS NET-G5	height: 458.35
station YEB1:	antenna: LEIAR25	NONE	receiver: LEICA GR25	height: 975.396

Processing rate in network N01T

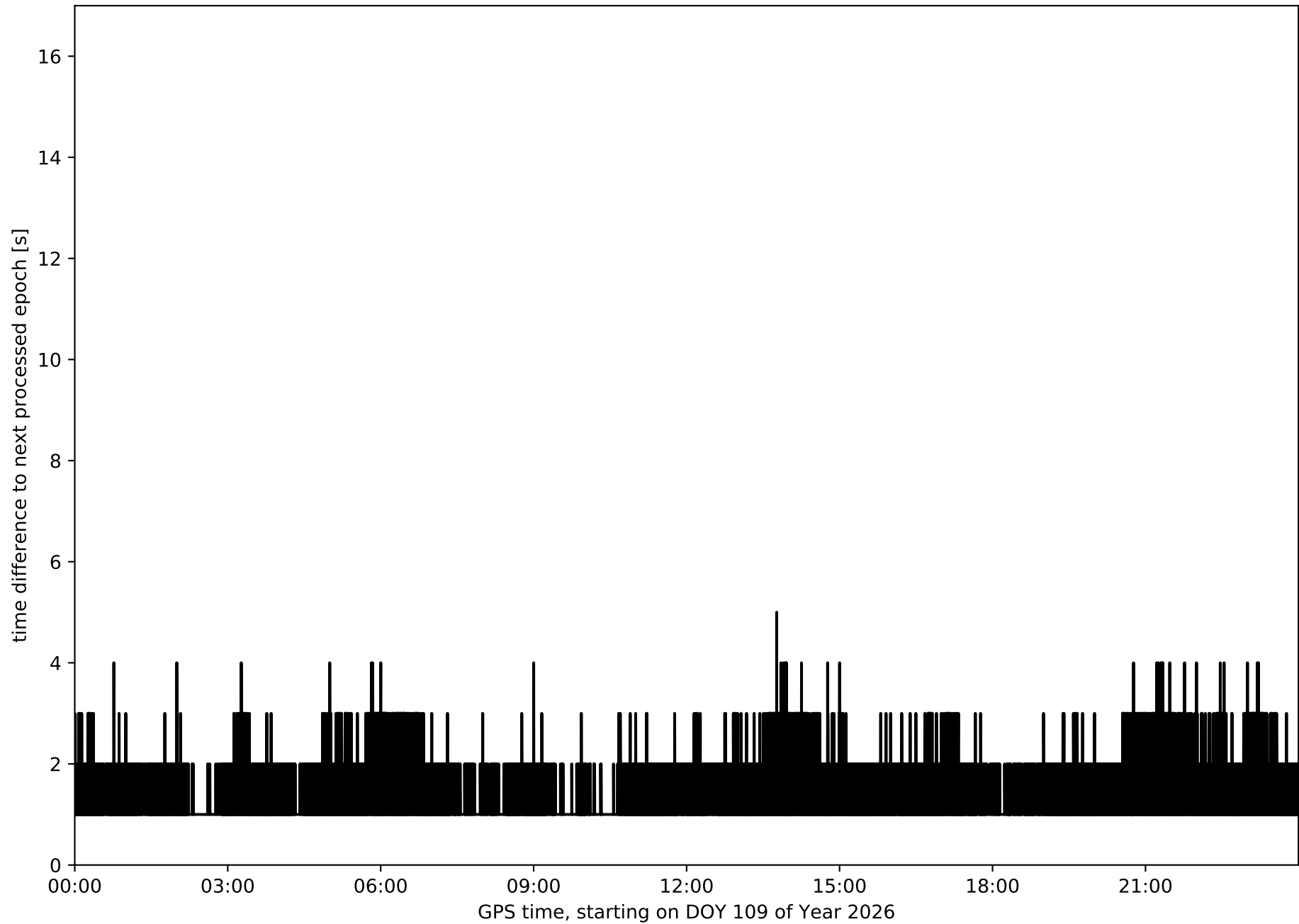

Histogram of the processing rate in network N01T (durations larger 15 seconds neglected)

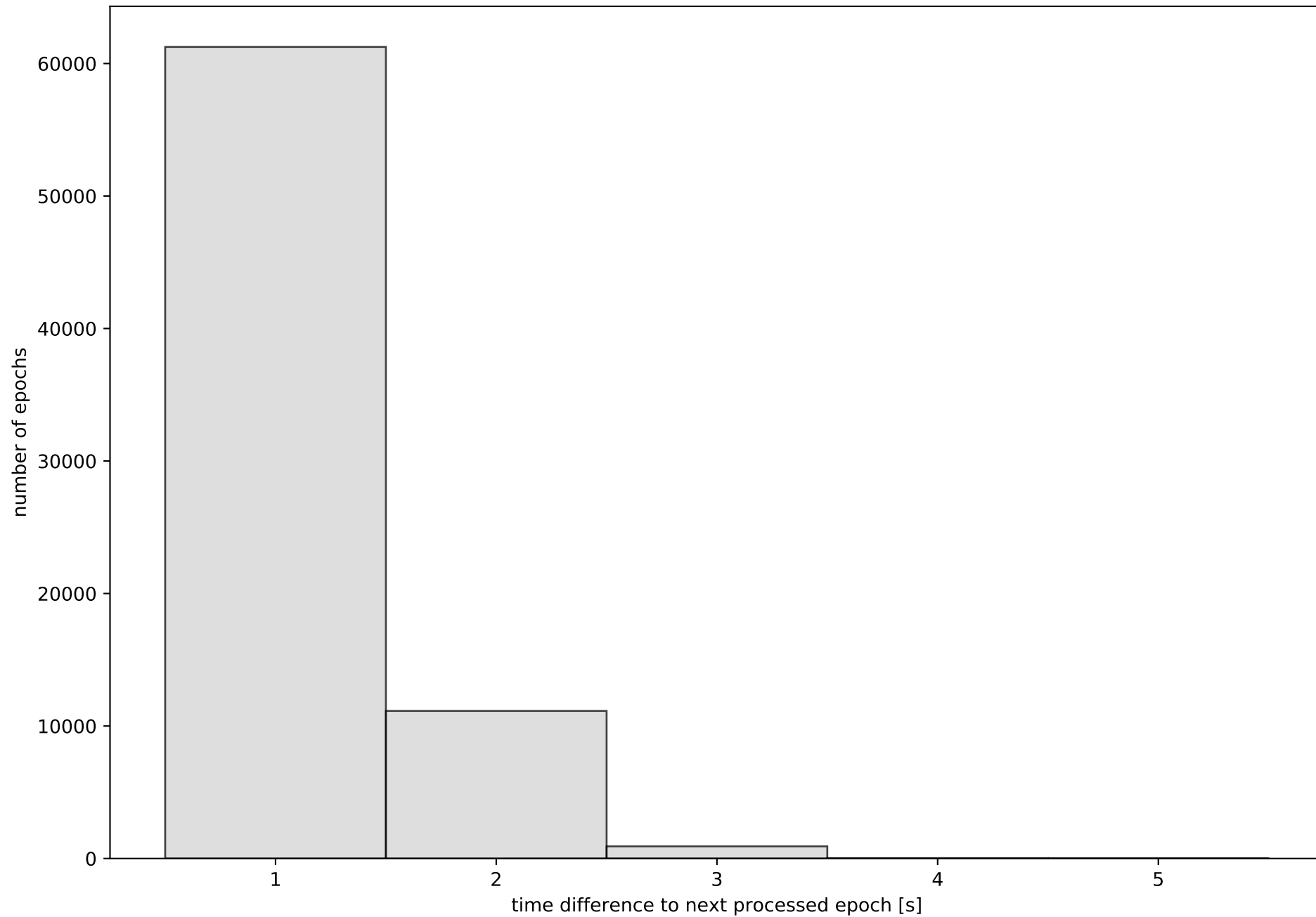

Network N01T with threshold set to 0.3

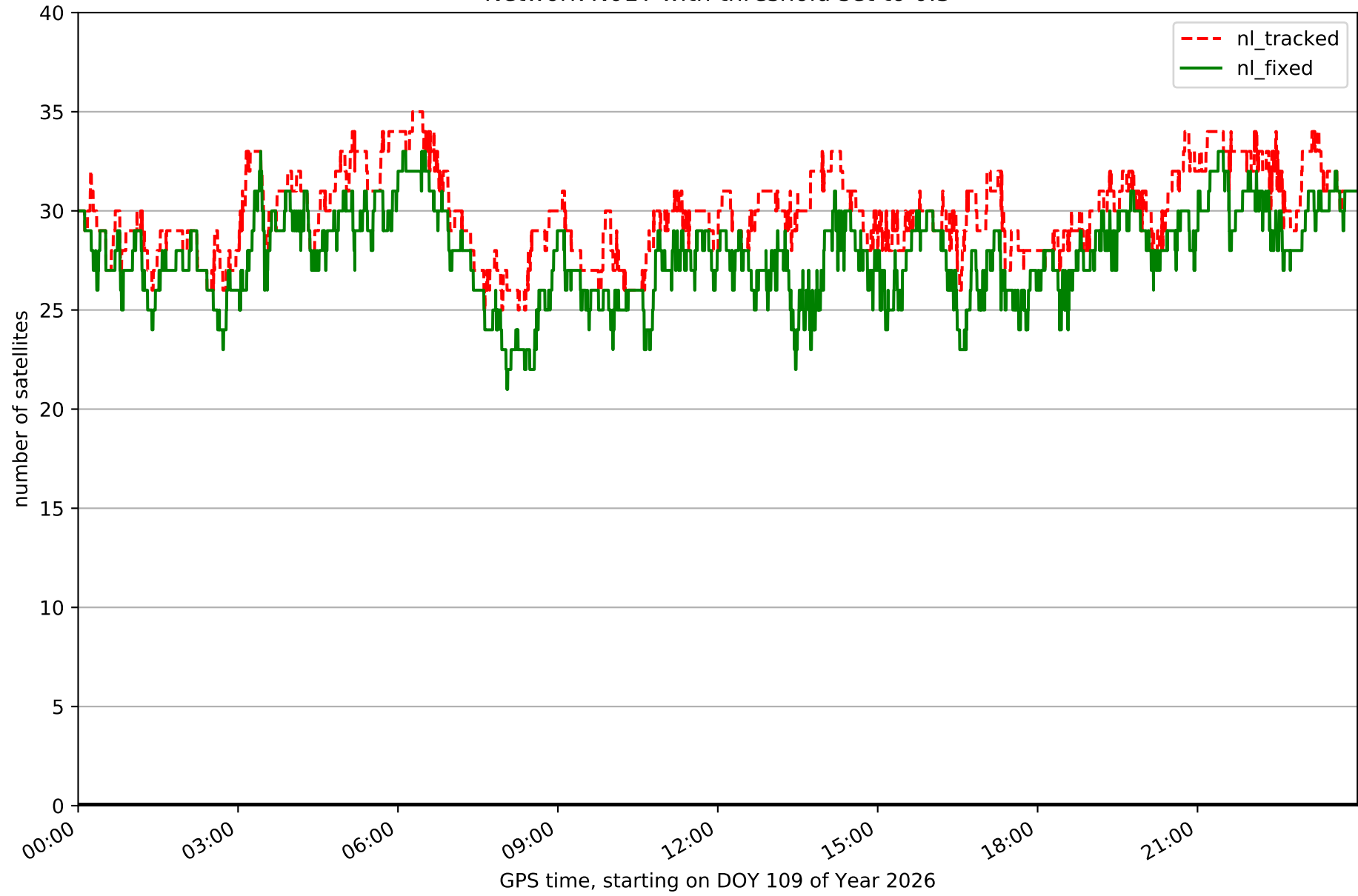

Fixing percentage of satellites in network N01T with threshold set to 0.3

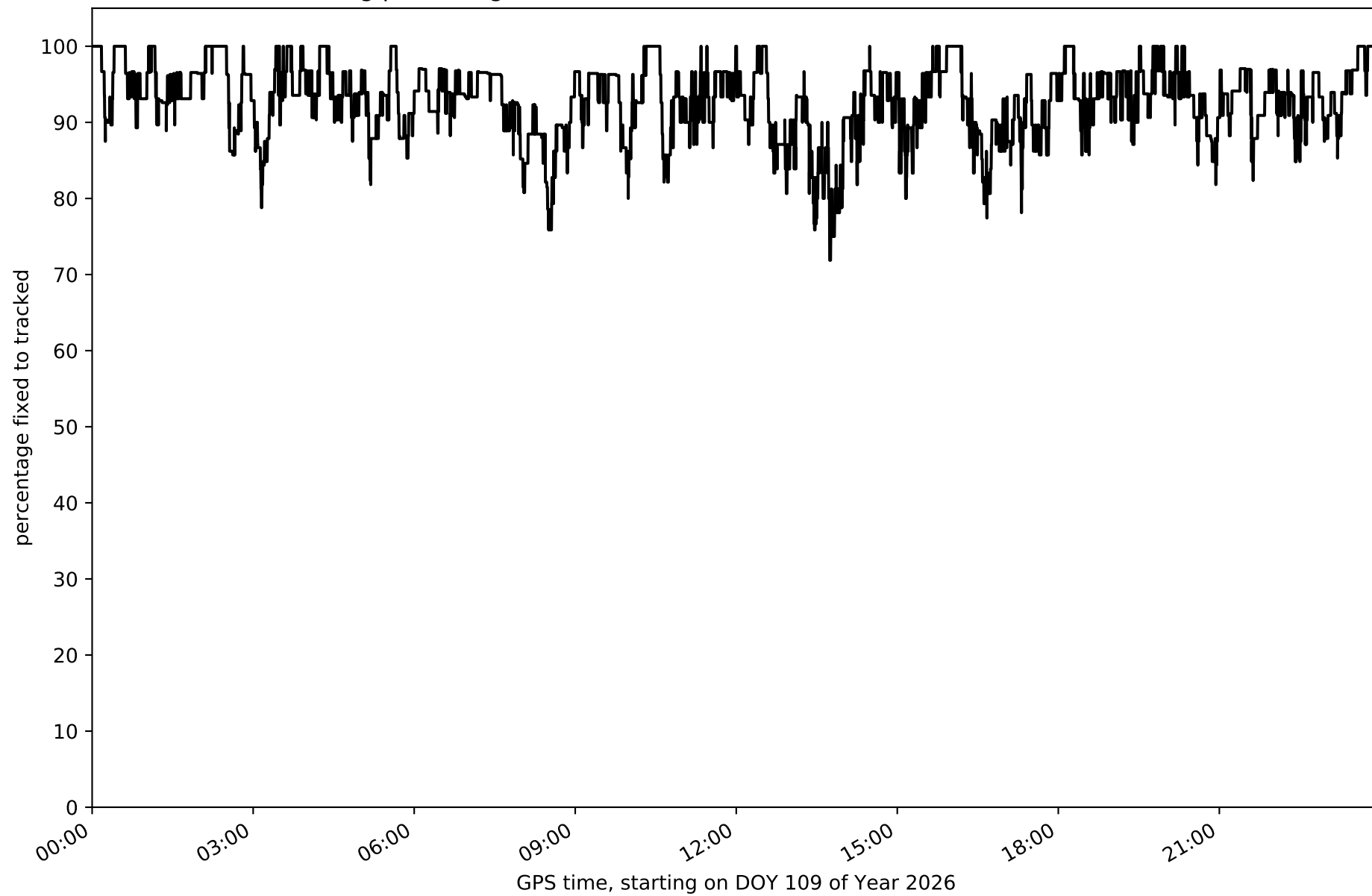

Network N01T - only GPS with threshold set to 0.3

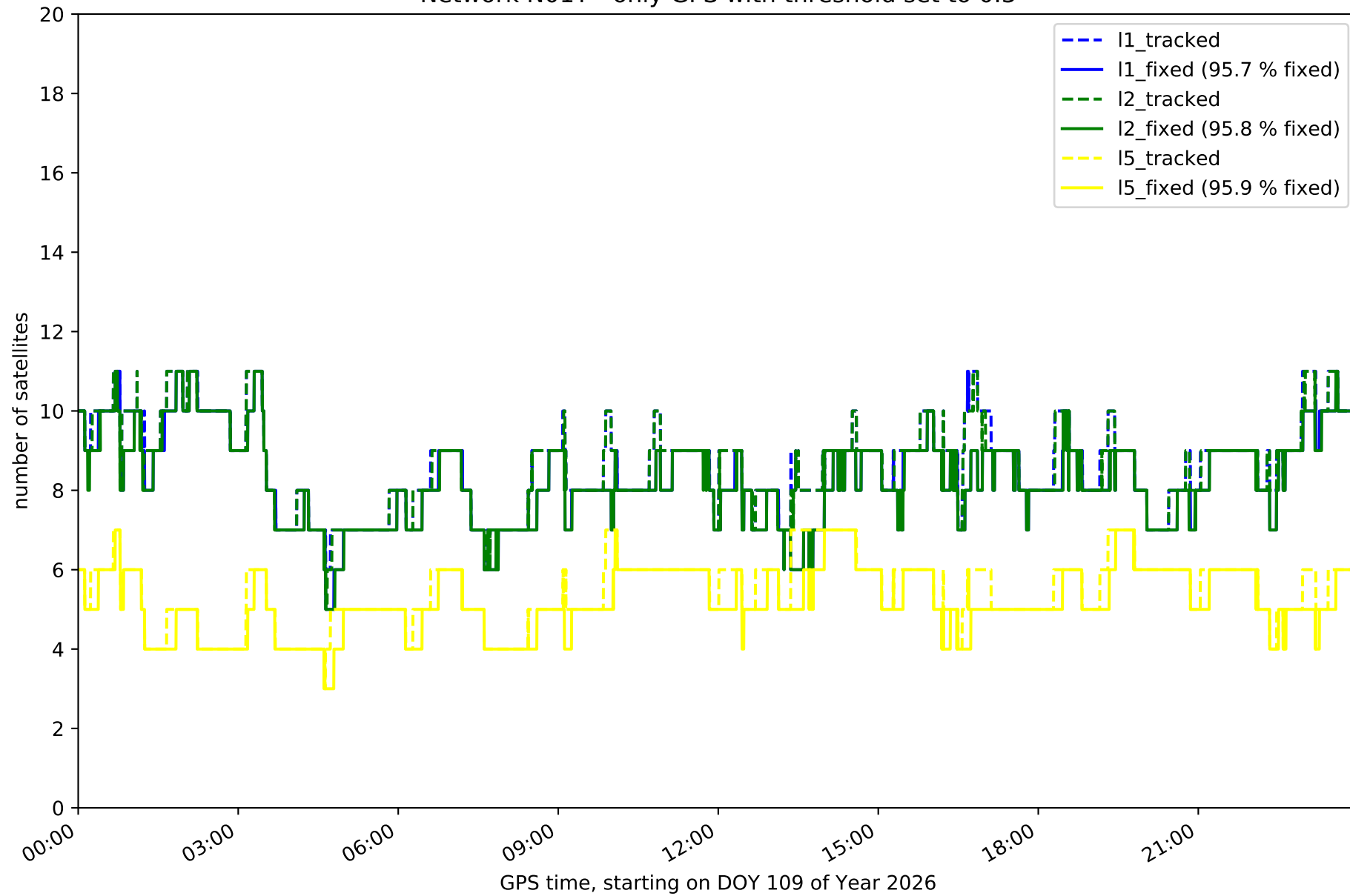

Network N01T - only GLONASS with threshold set to 0.3

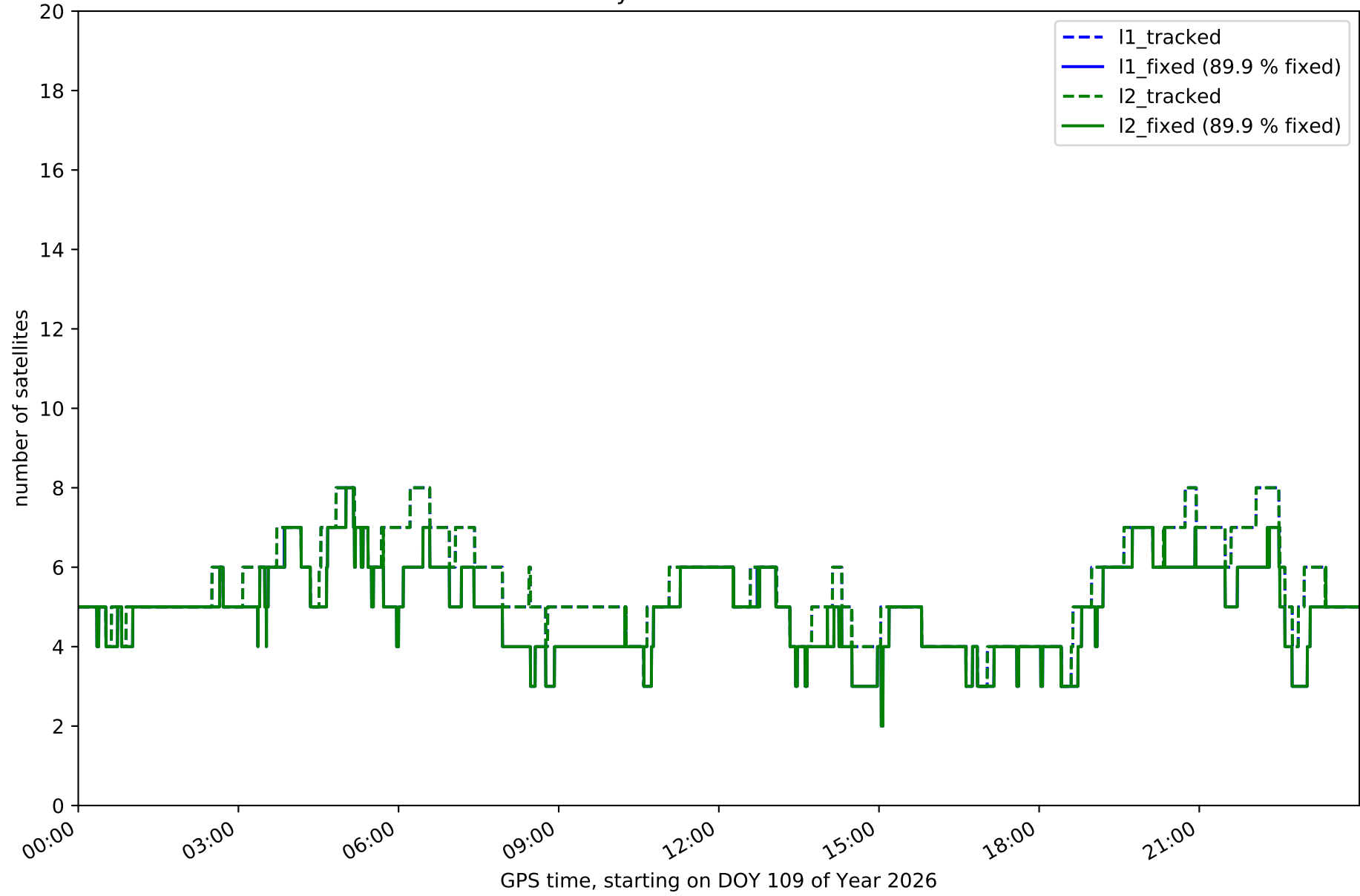

Network N01T - only BDS with threshold set to 0.3

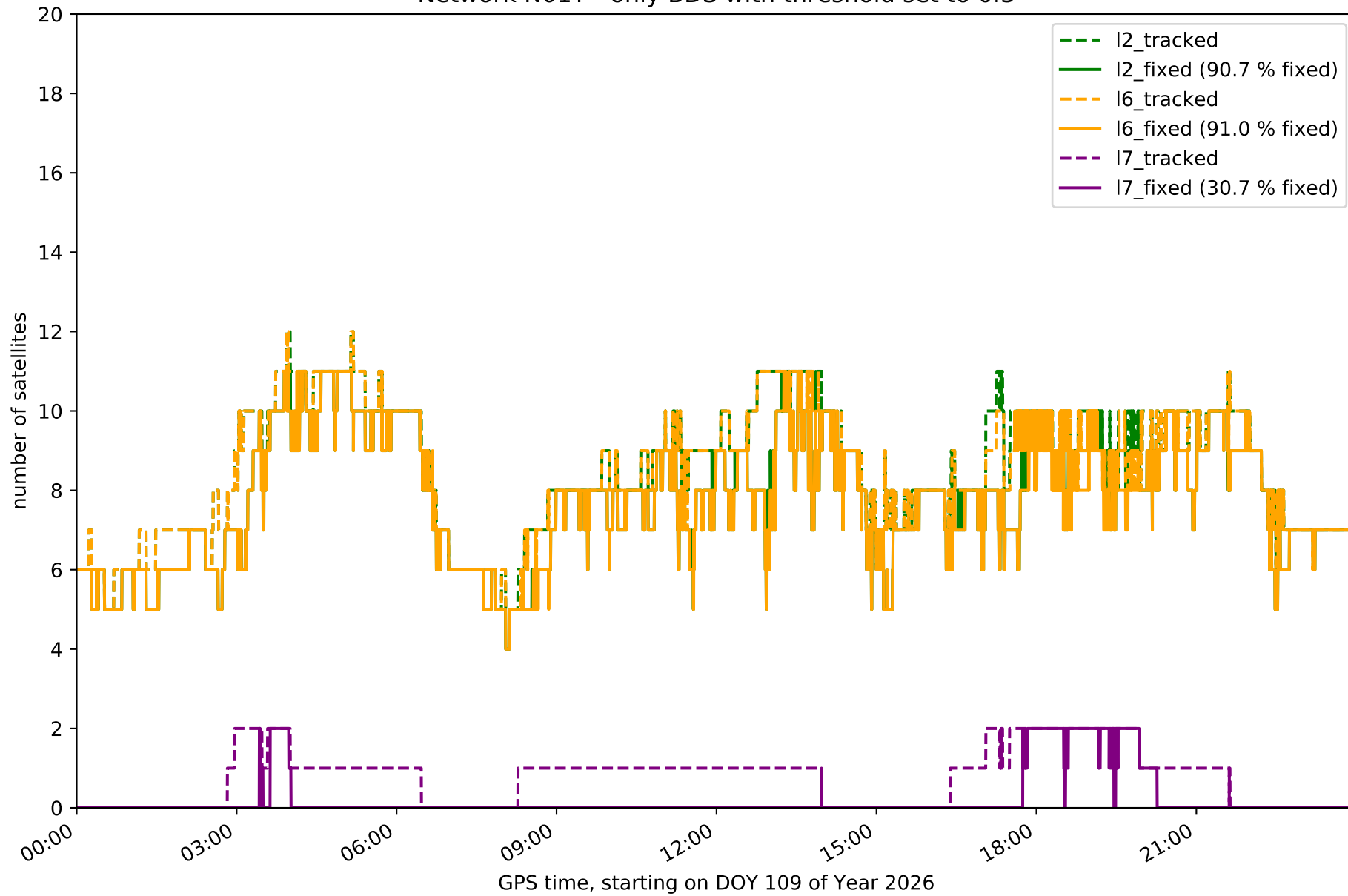

Network N01T - only Galileo with threshold set to 0.3

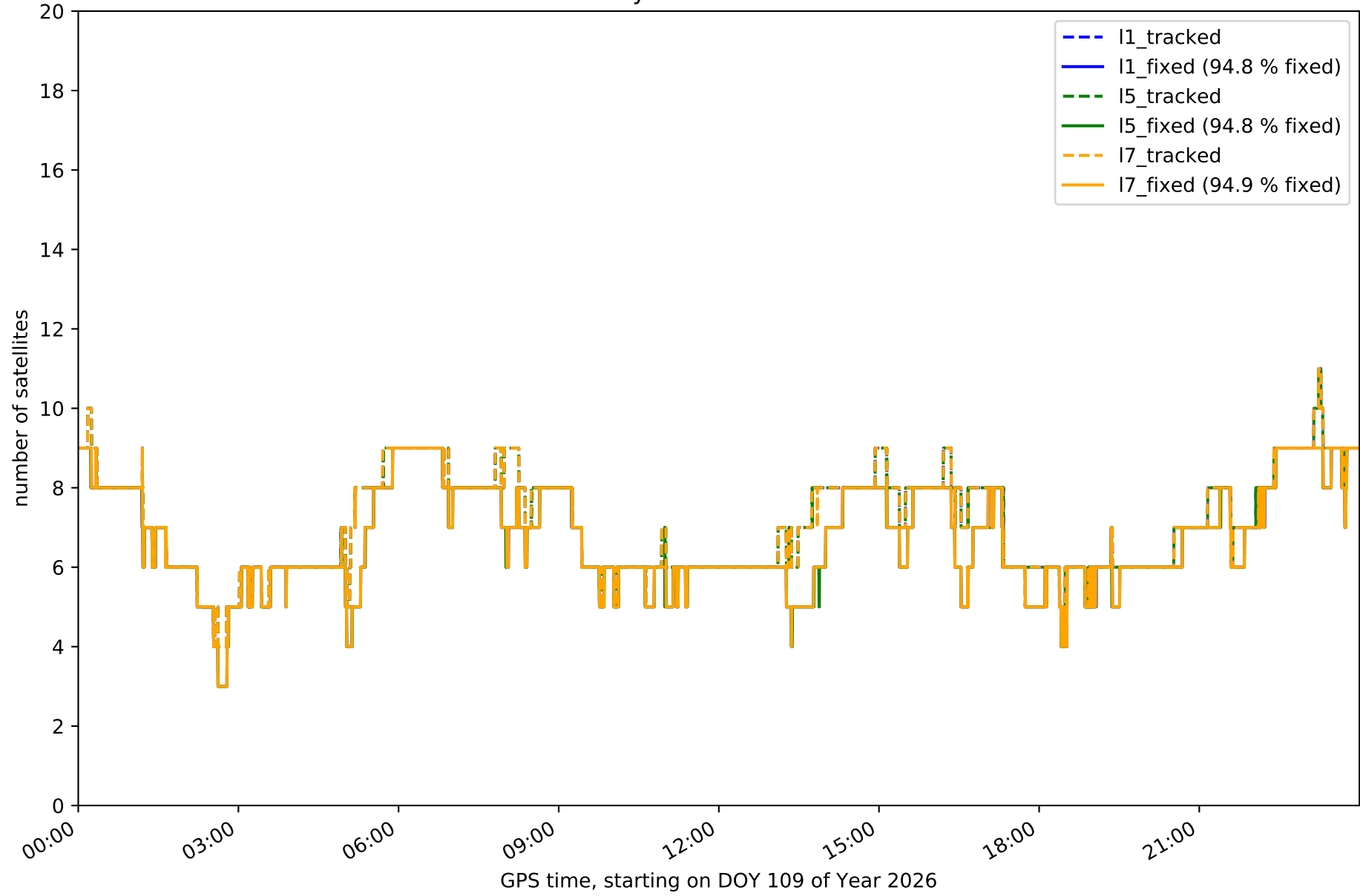

Station ALMZ in network N01T

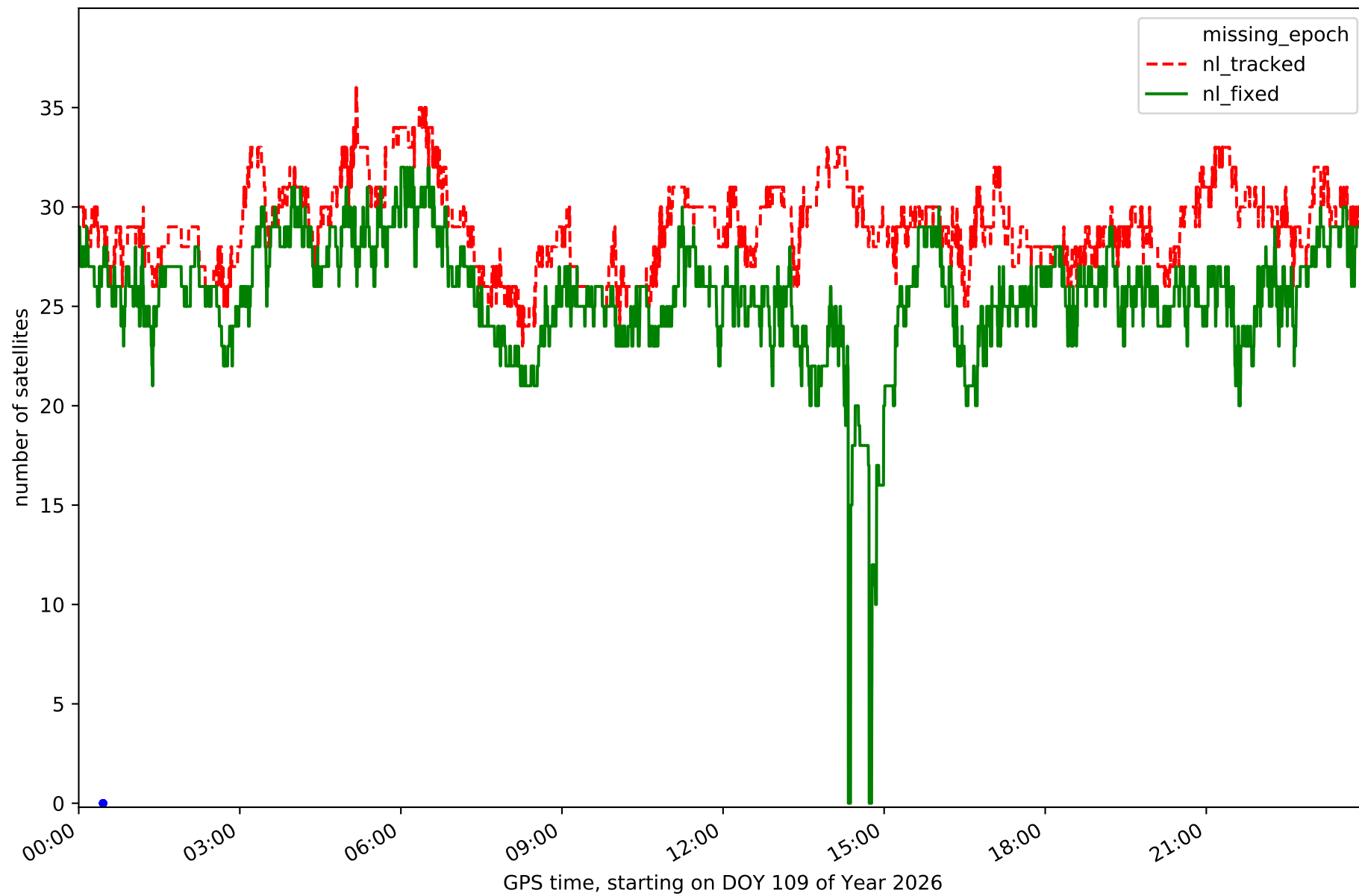

Station ARAJ in network N01T

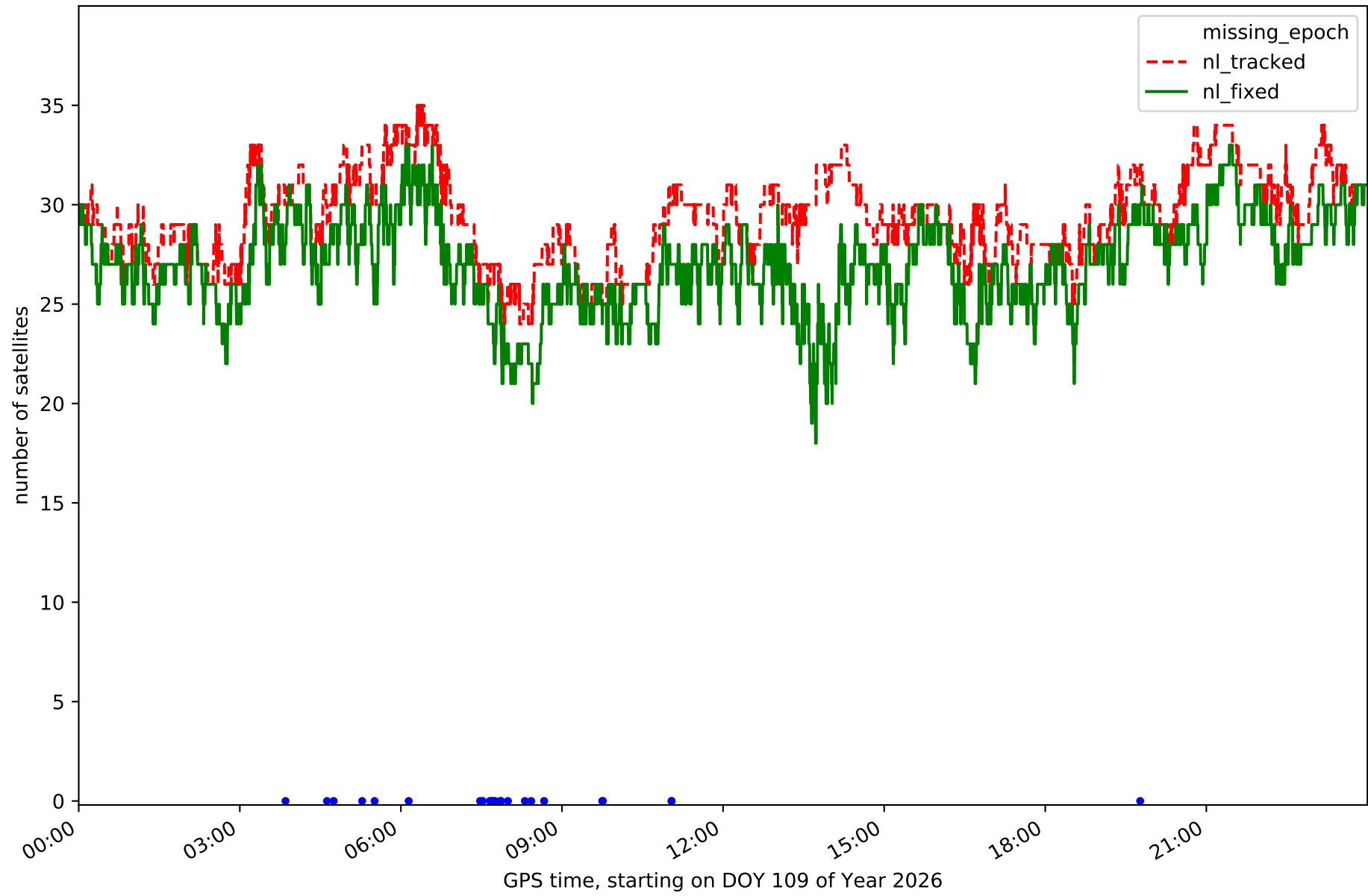

Station ARSP in network N01T

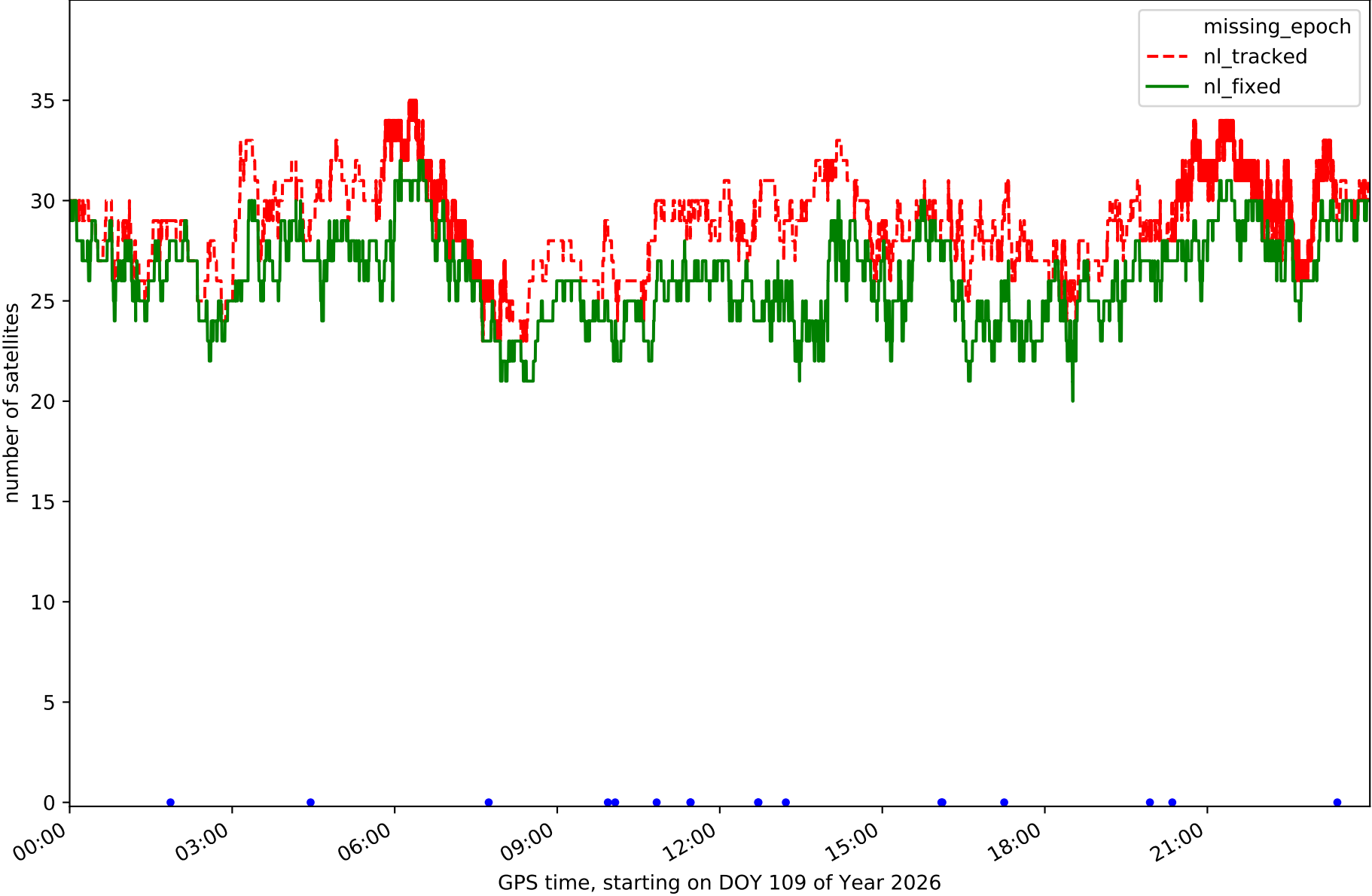

Station AVI2 in network N01T

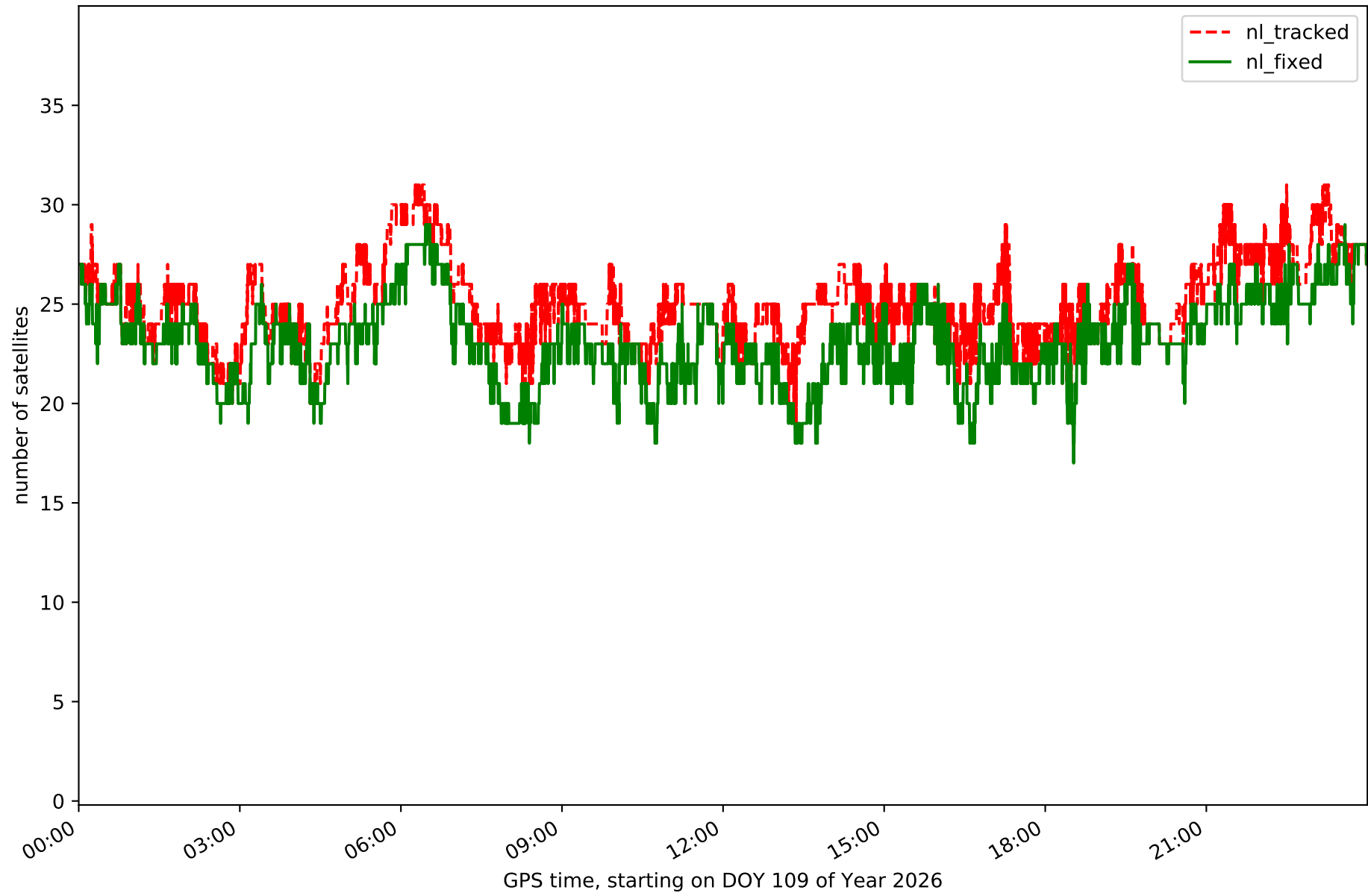

Station BUIT in network N01T

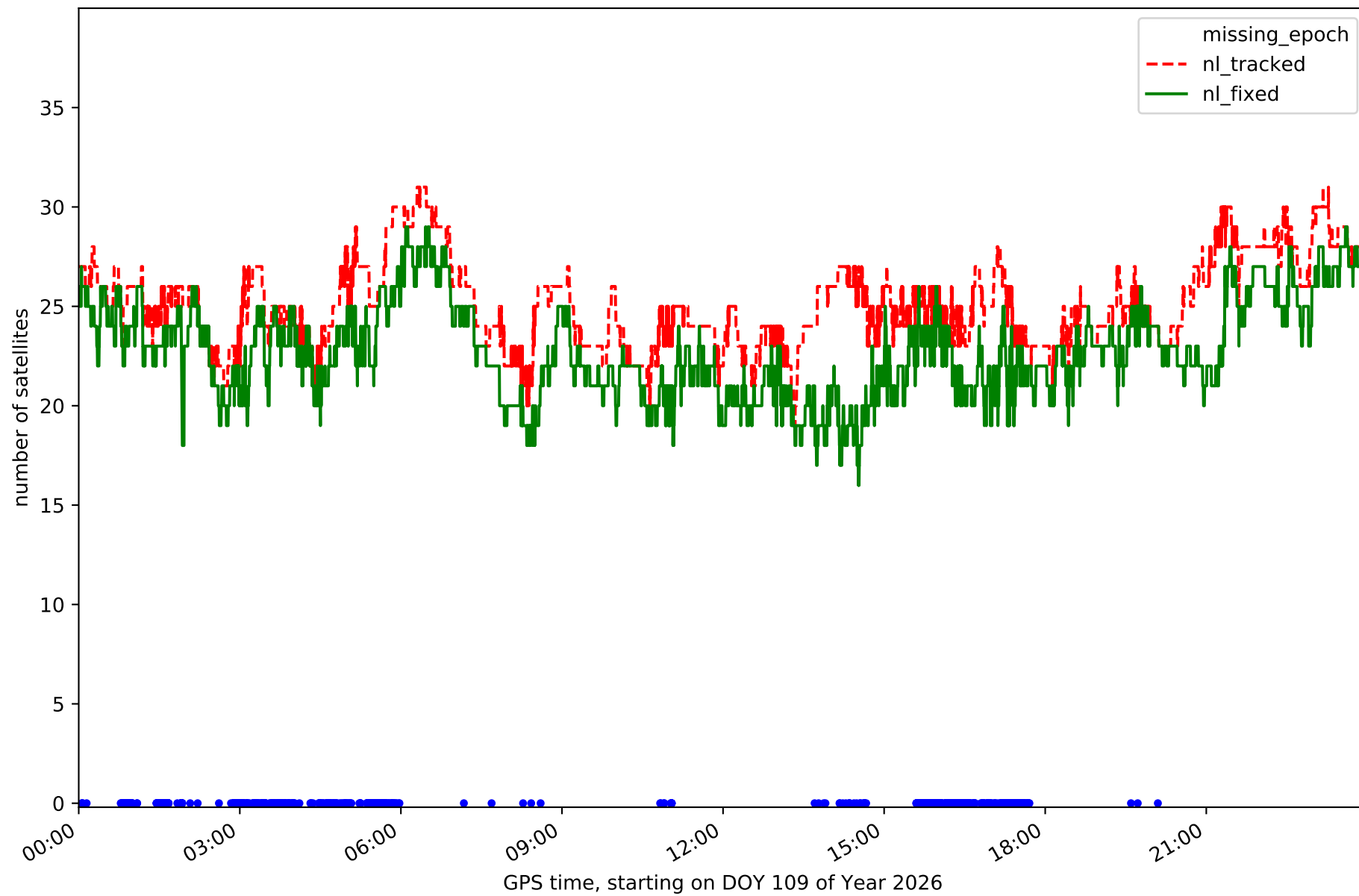

Station GMSR in network N01T

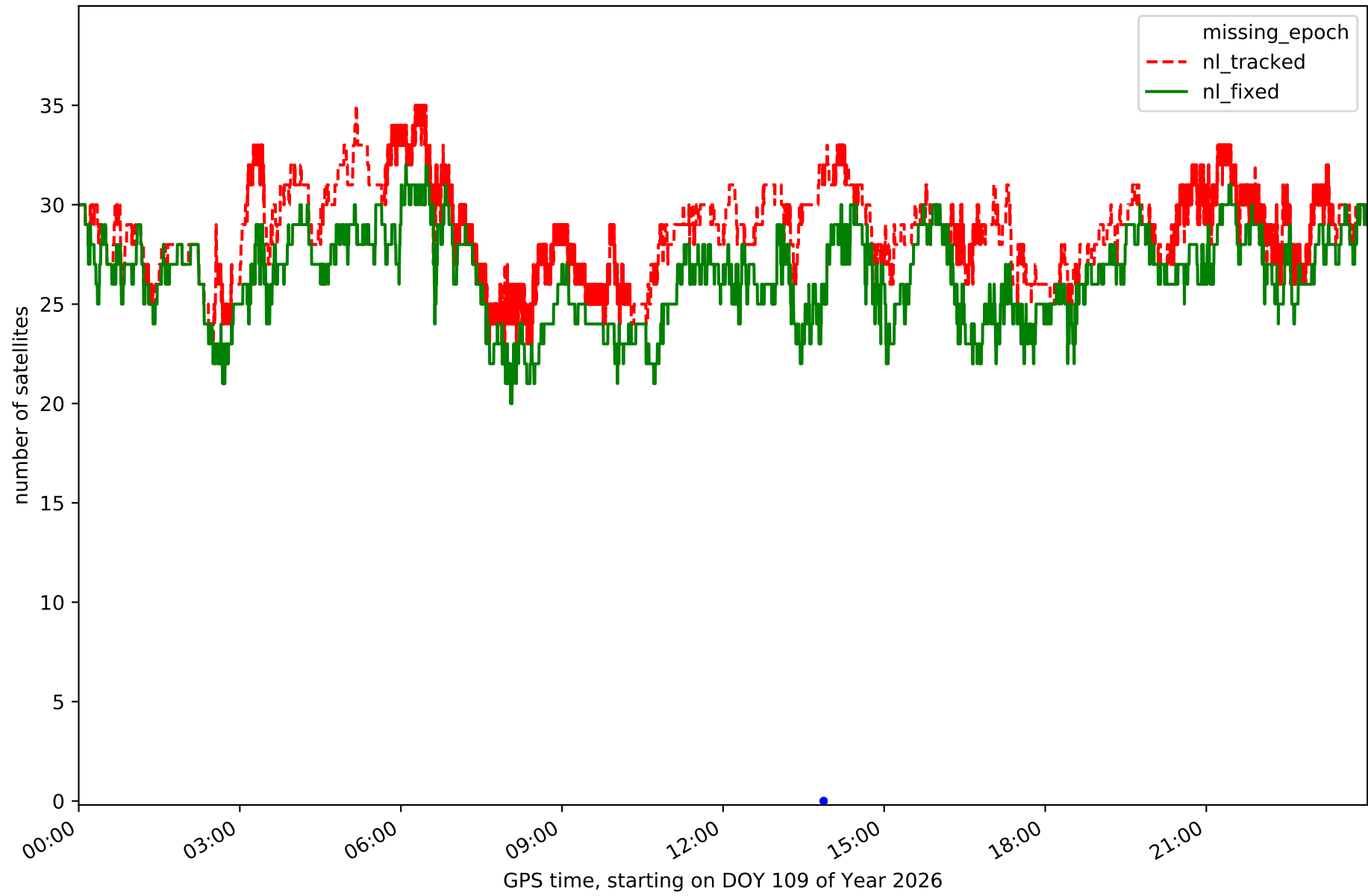

Station IGNE in network N01T

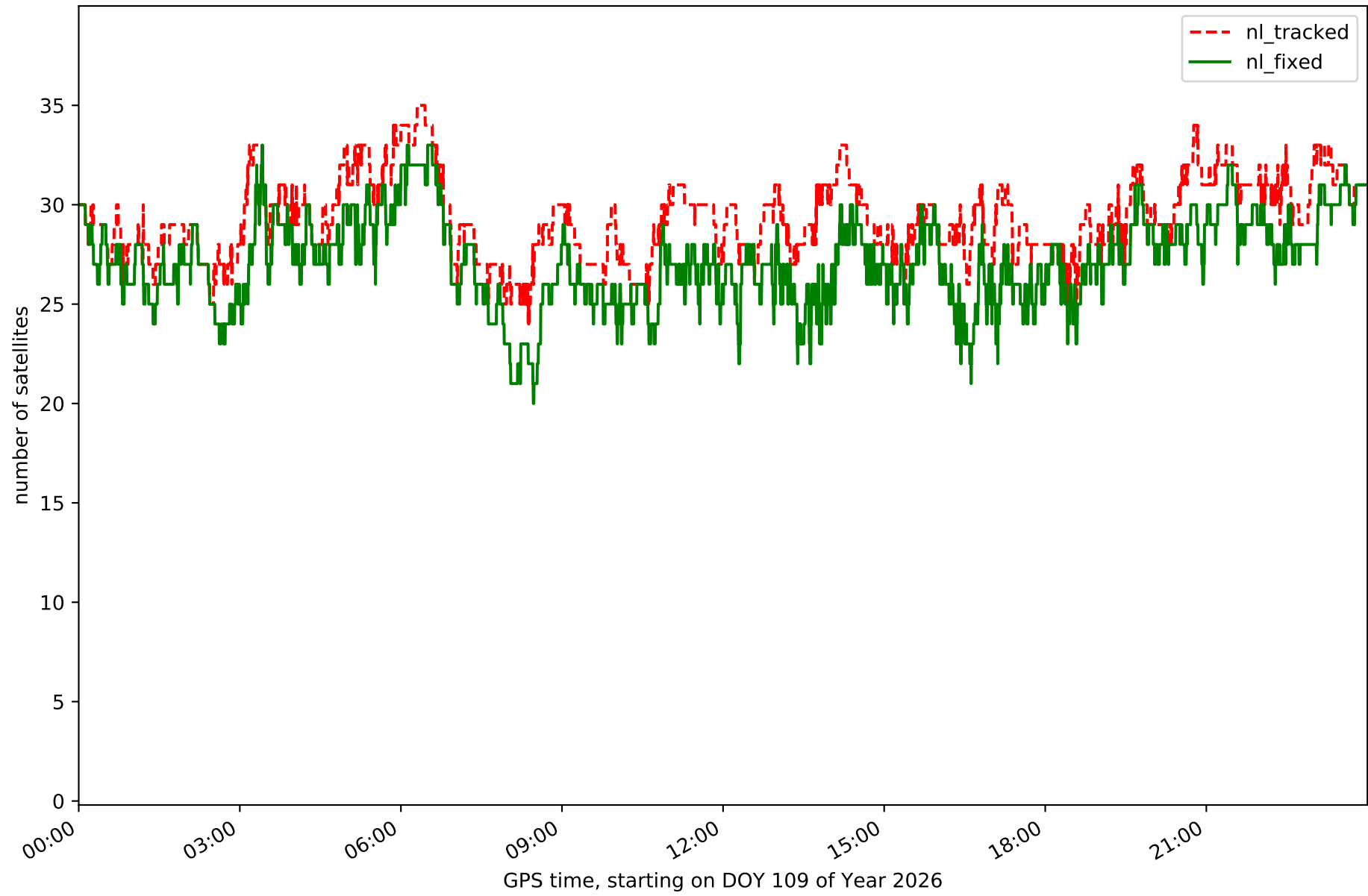

Station LABG in network N01T

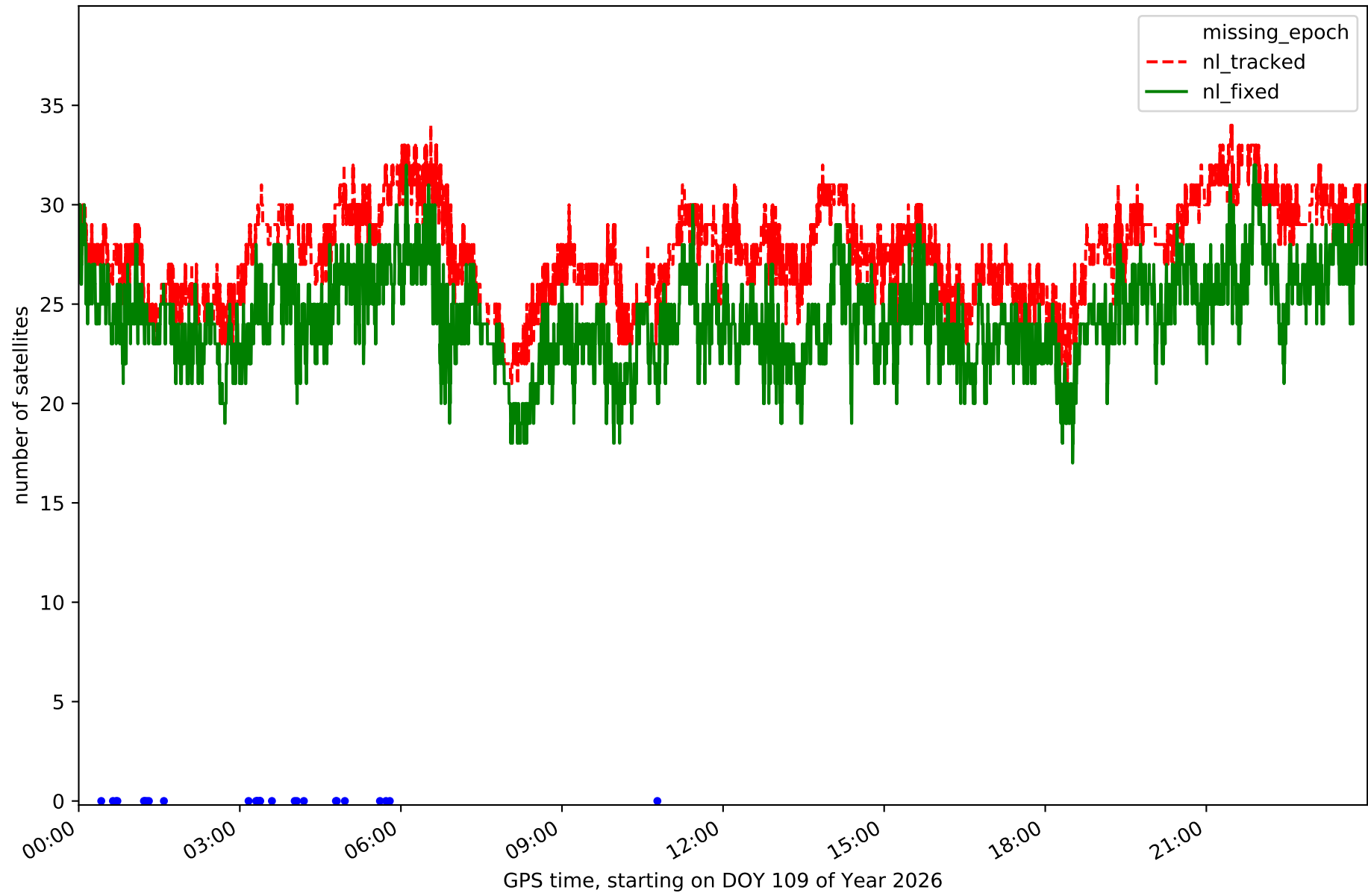

Station OLM1 in network N01T

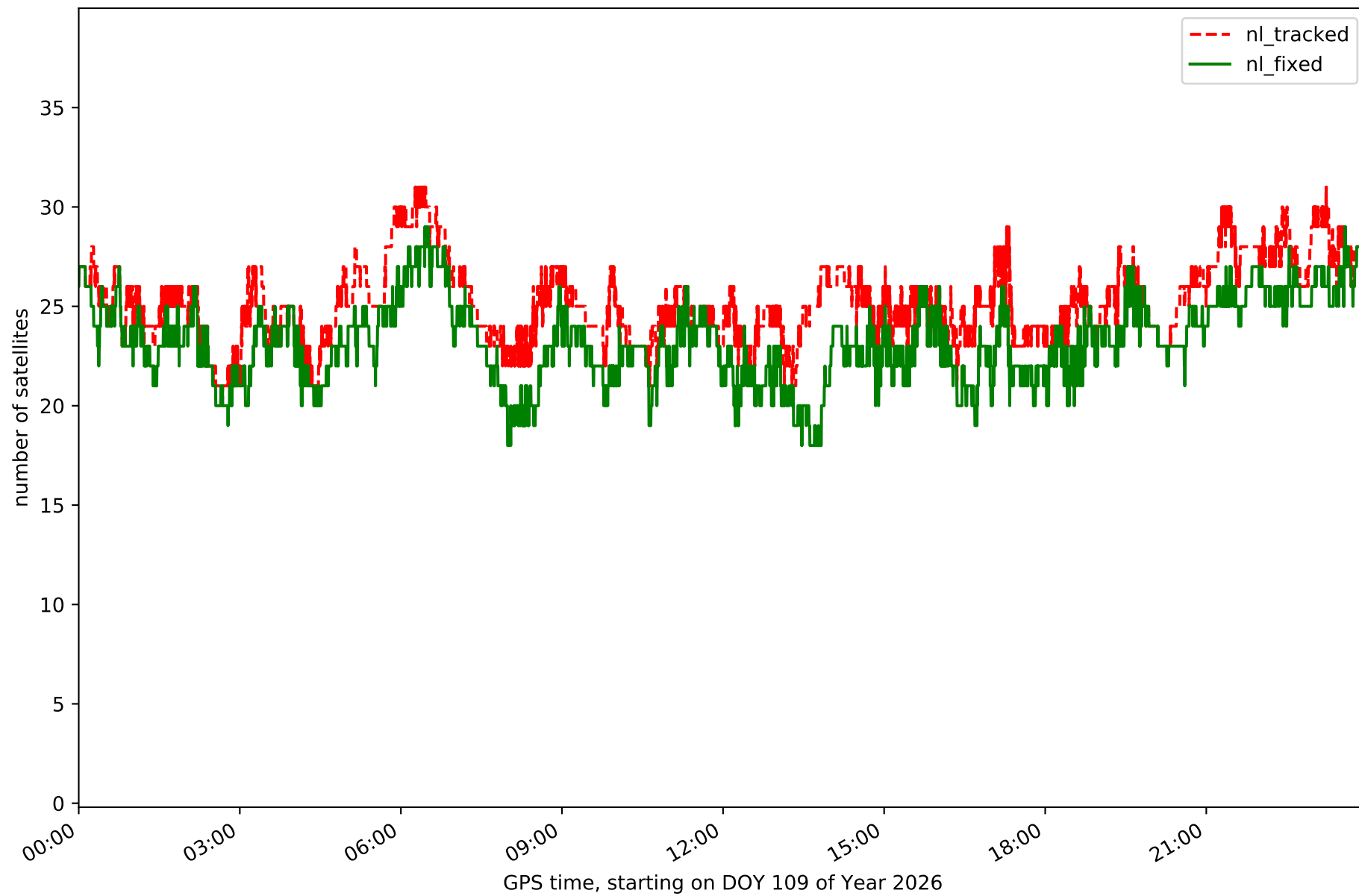

Station ORUS in network N01T

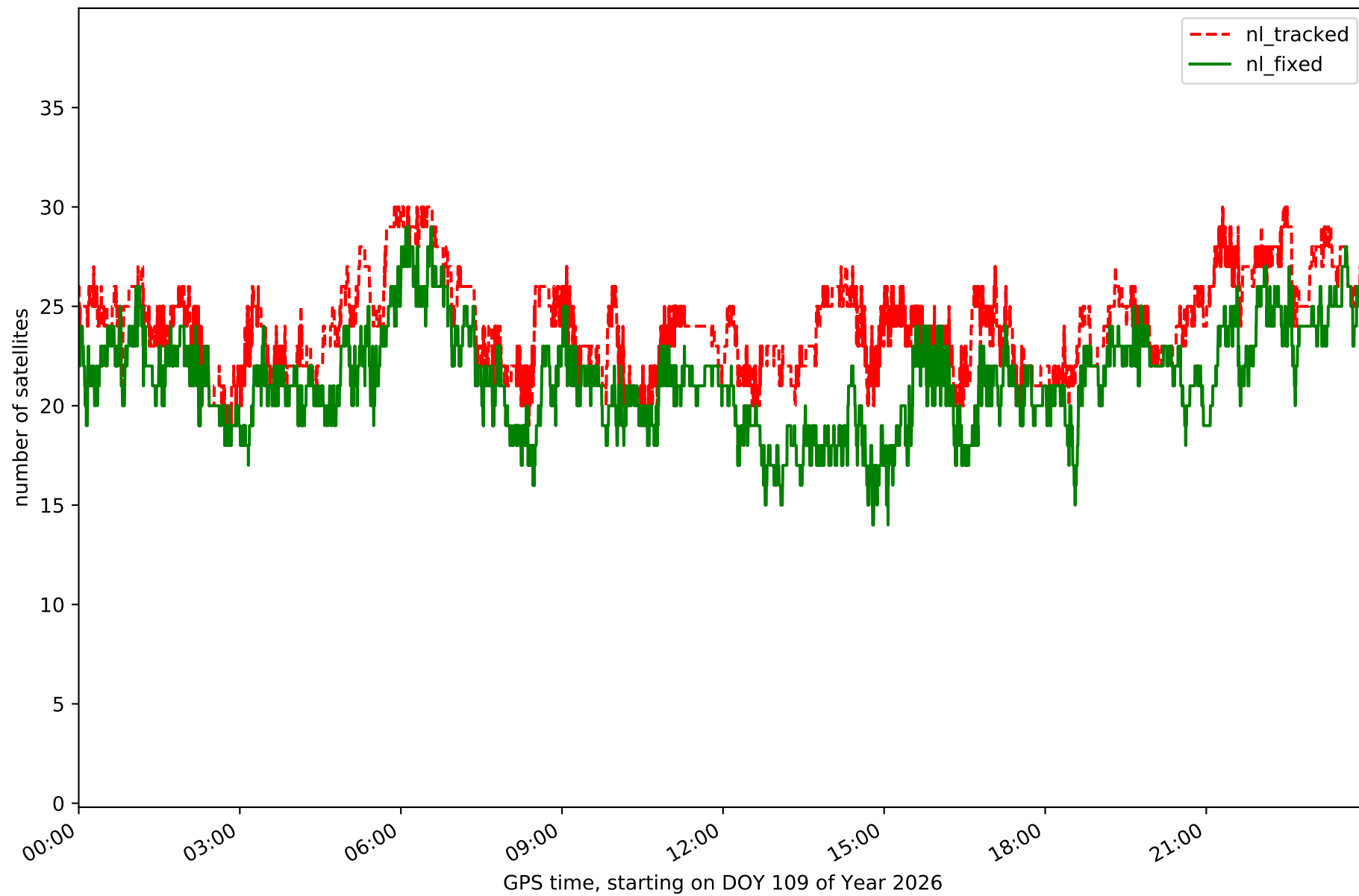

Station MAD1 in network N01T

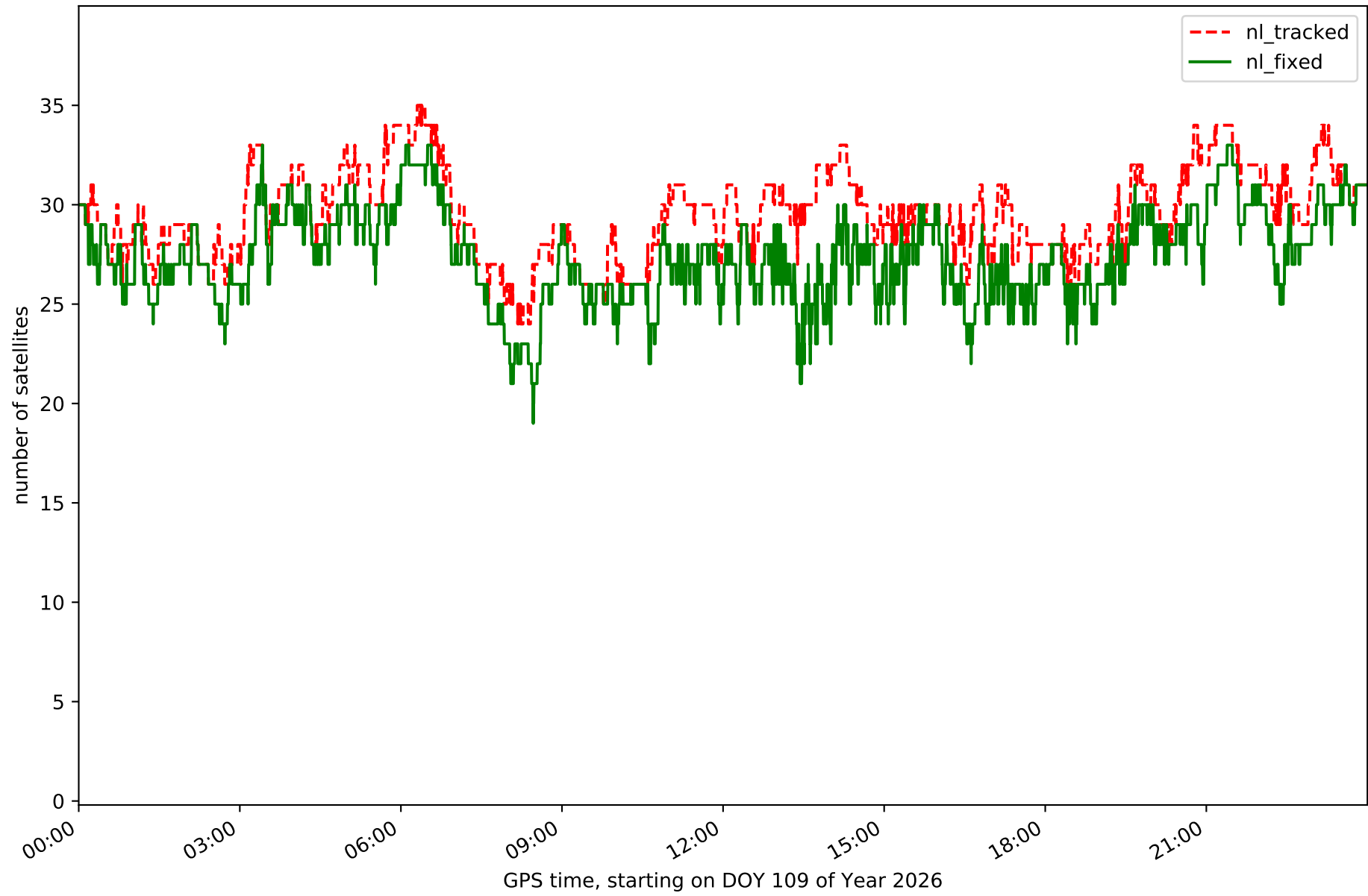

Station NVDA in network N01T

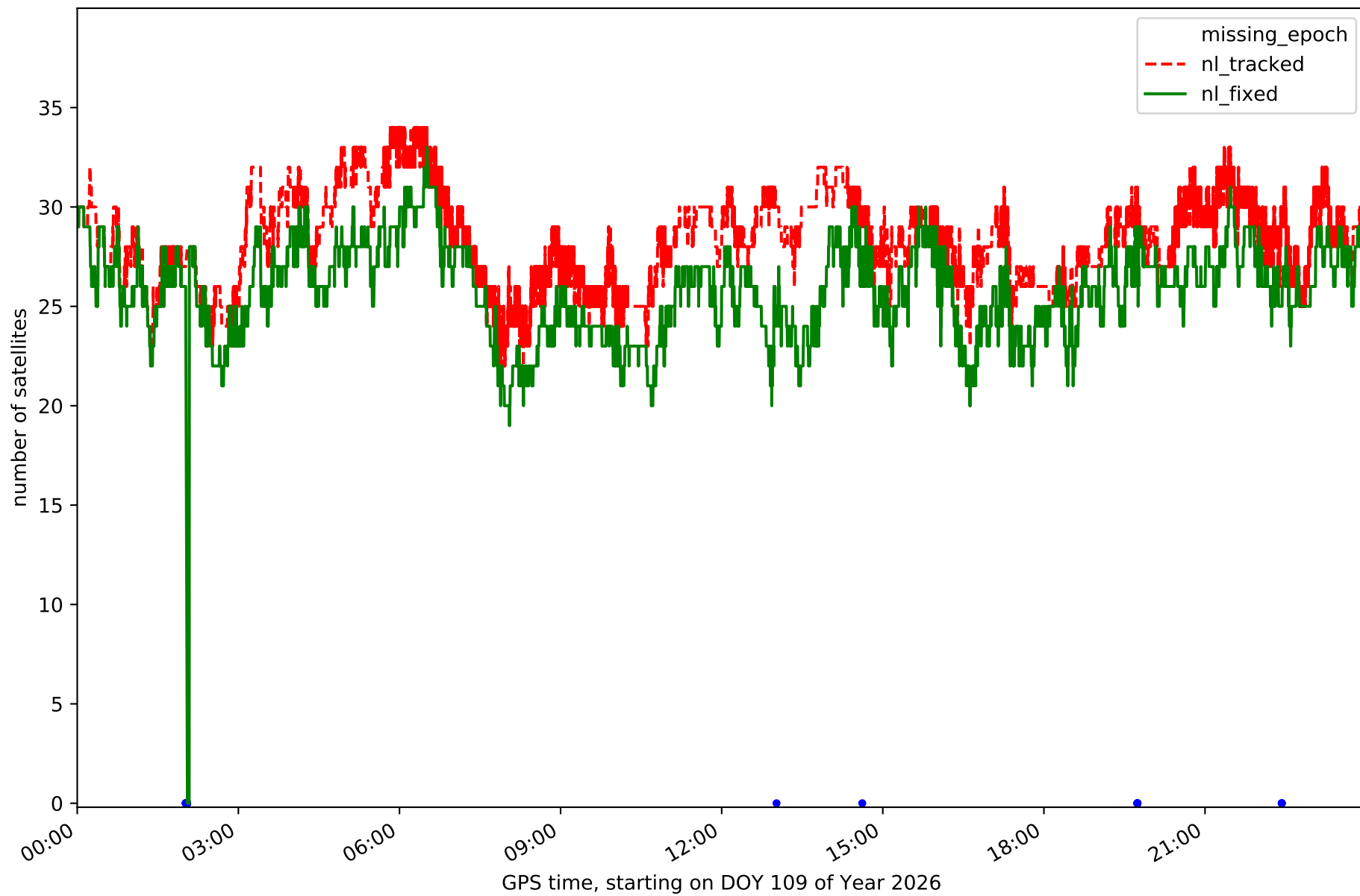

Station PEN1 in network N01T

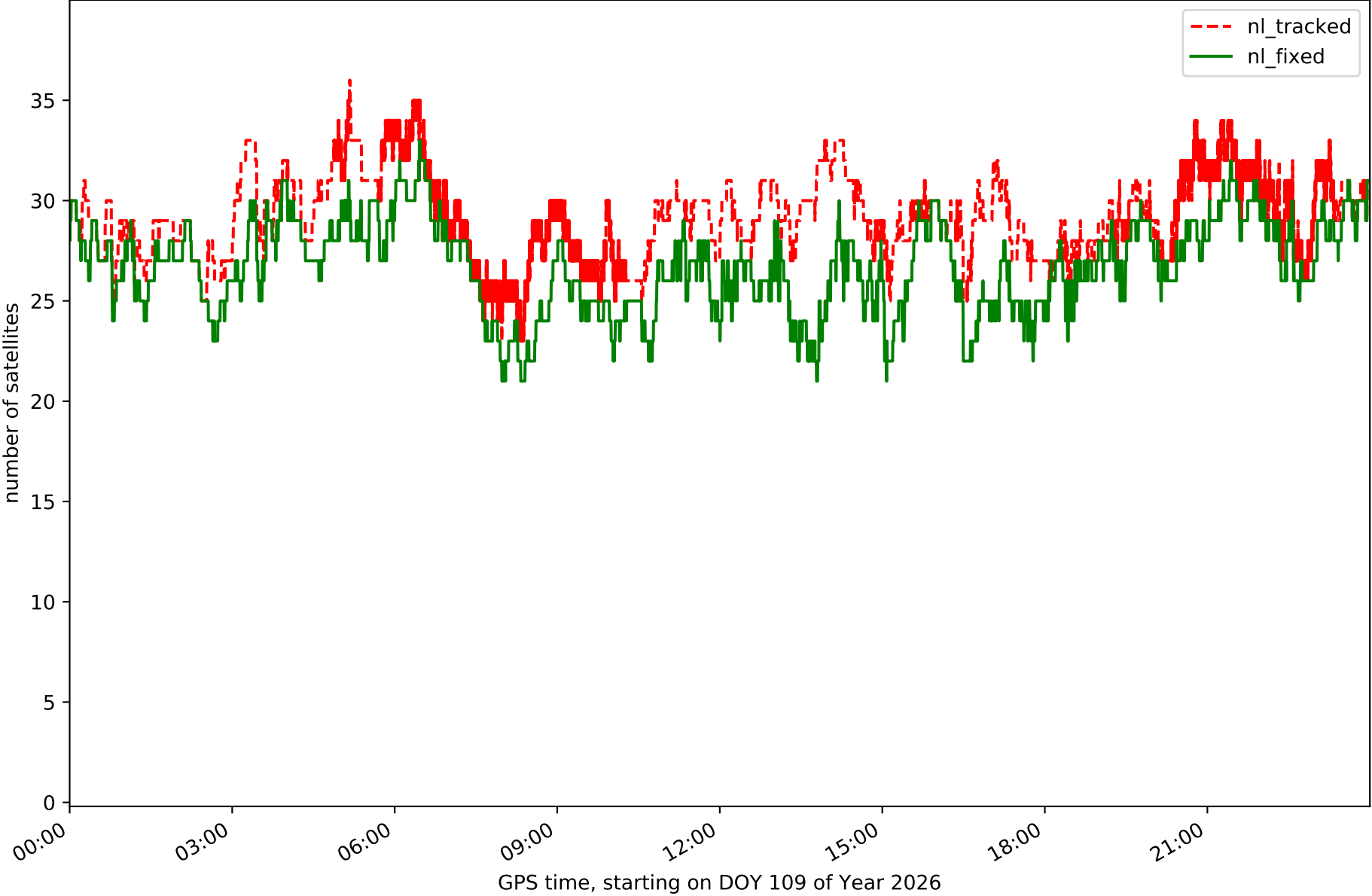

Station RIA1 in network N01T

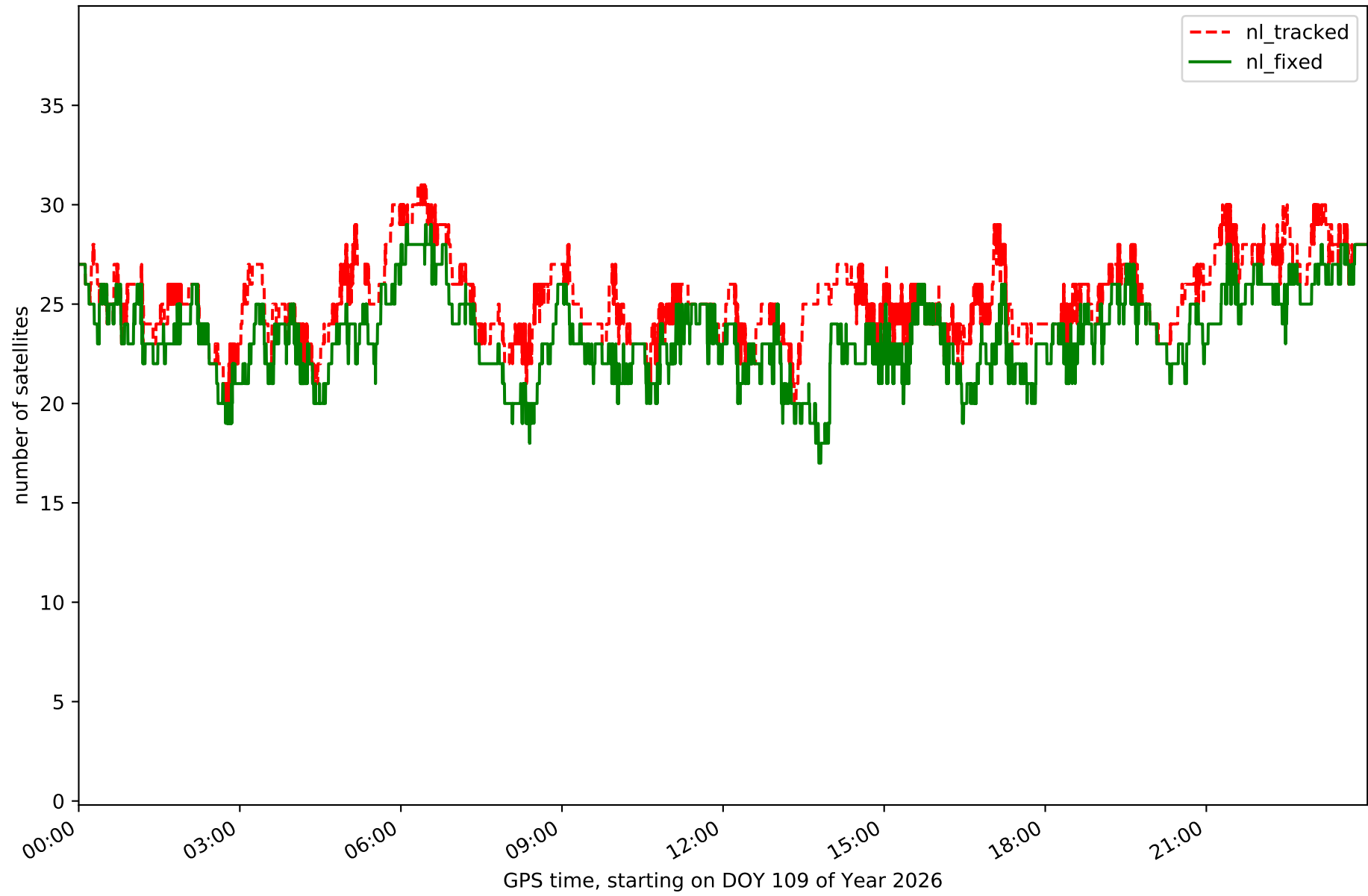

Station SGVA in network N01T

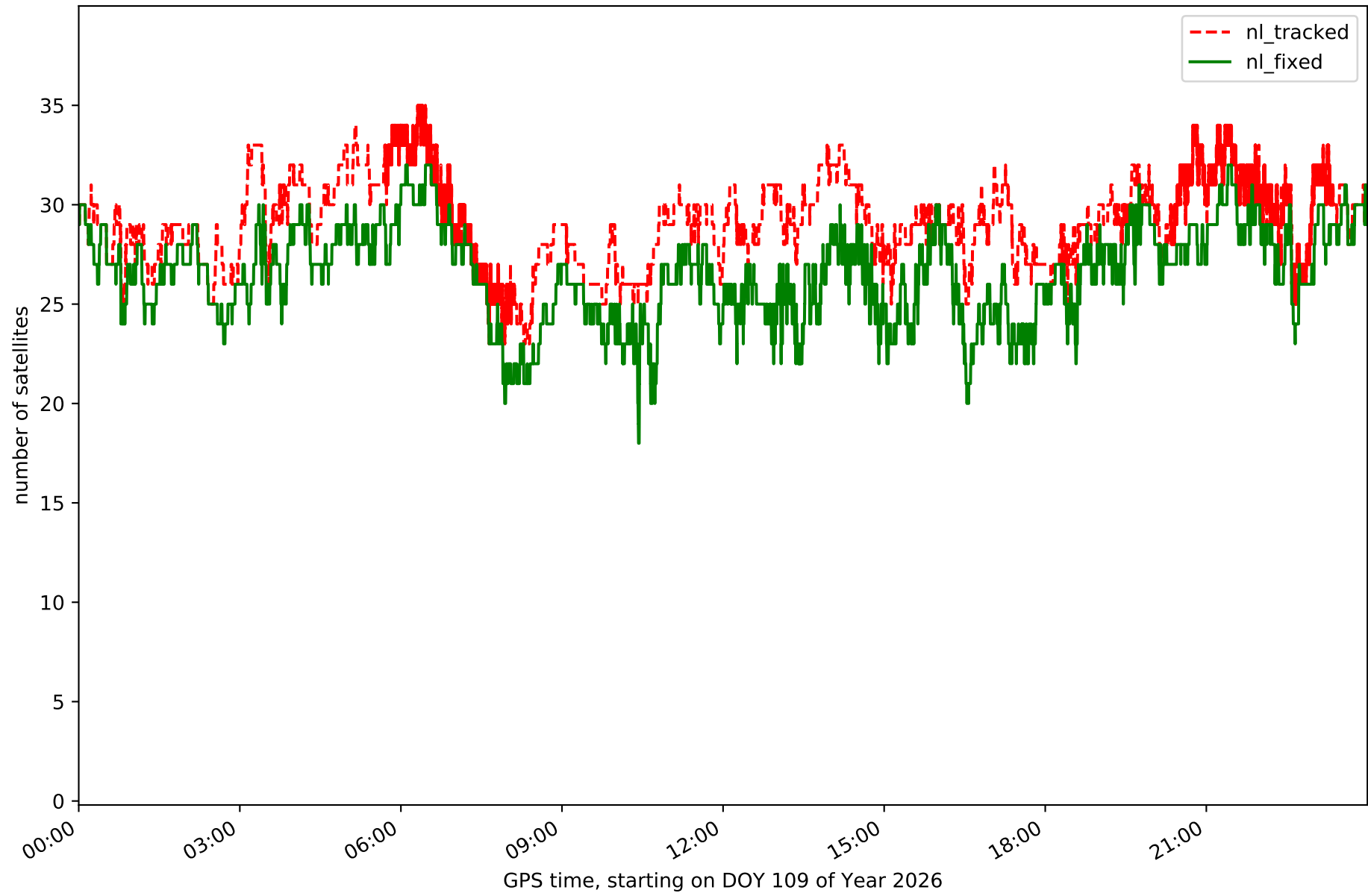

Station SMDV in network N01T

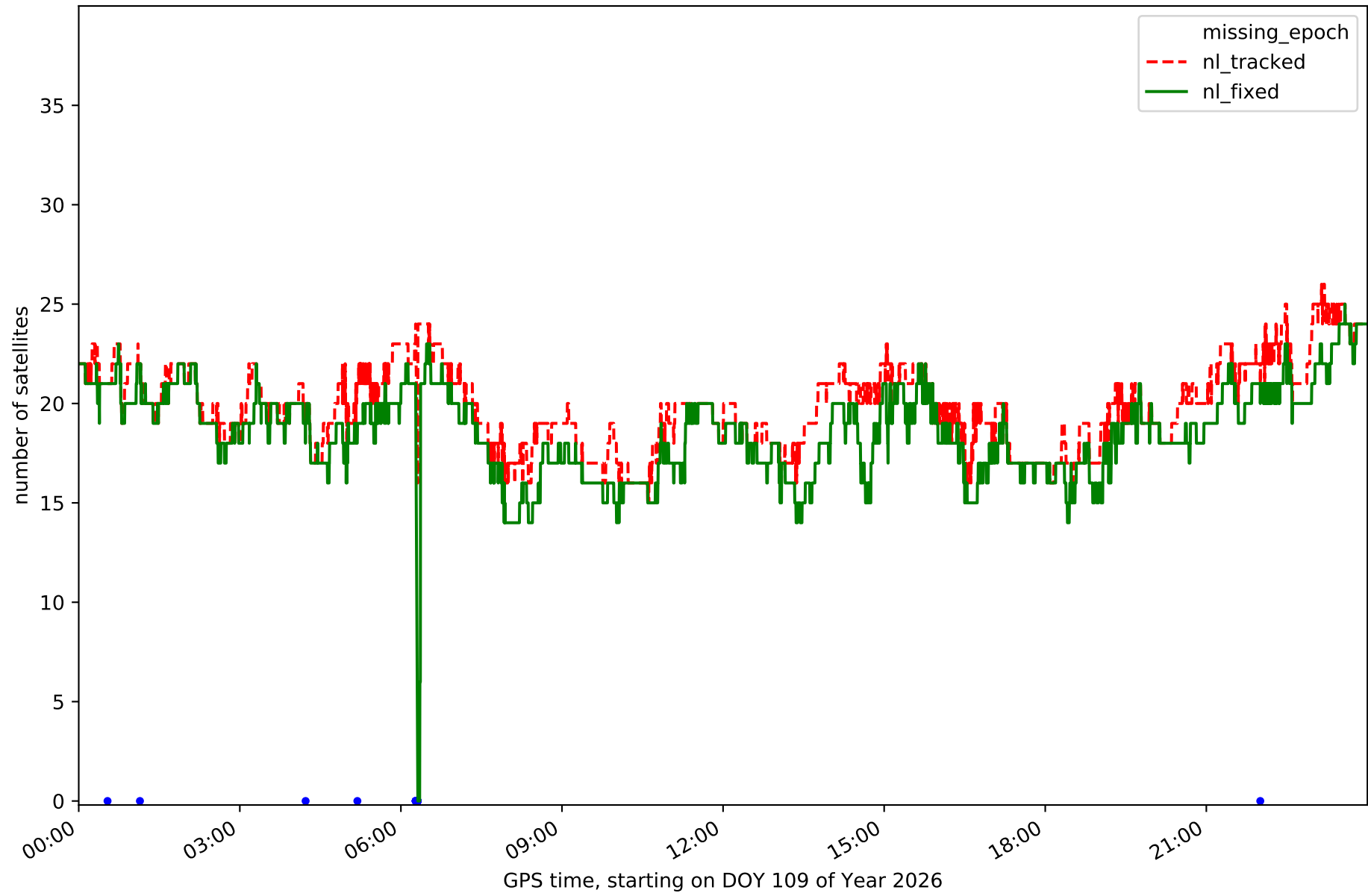

Station TALV in network N01T

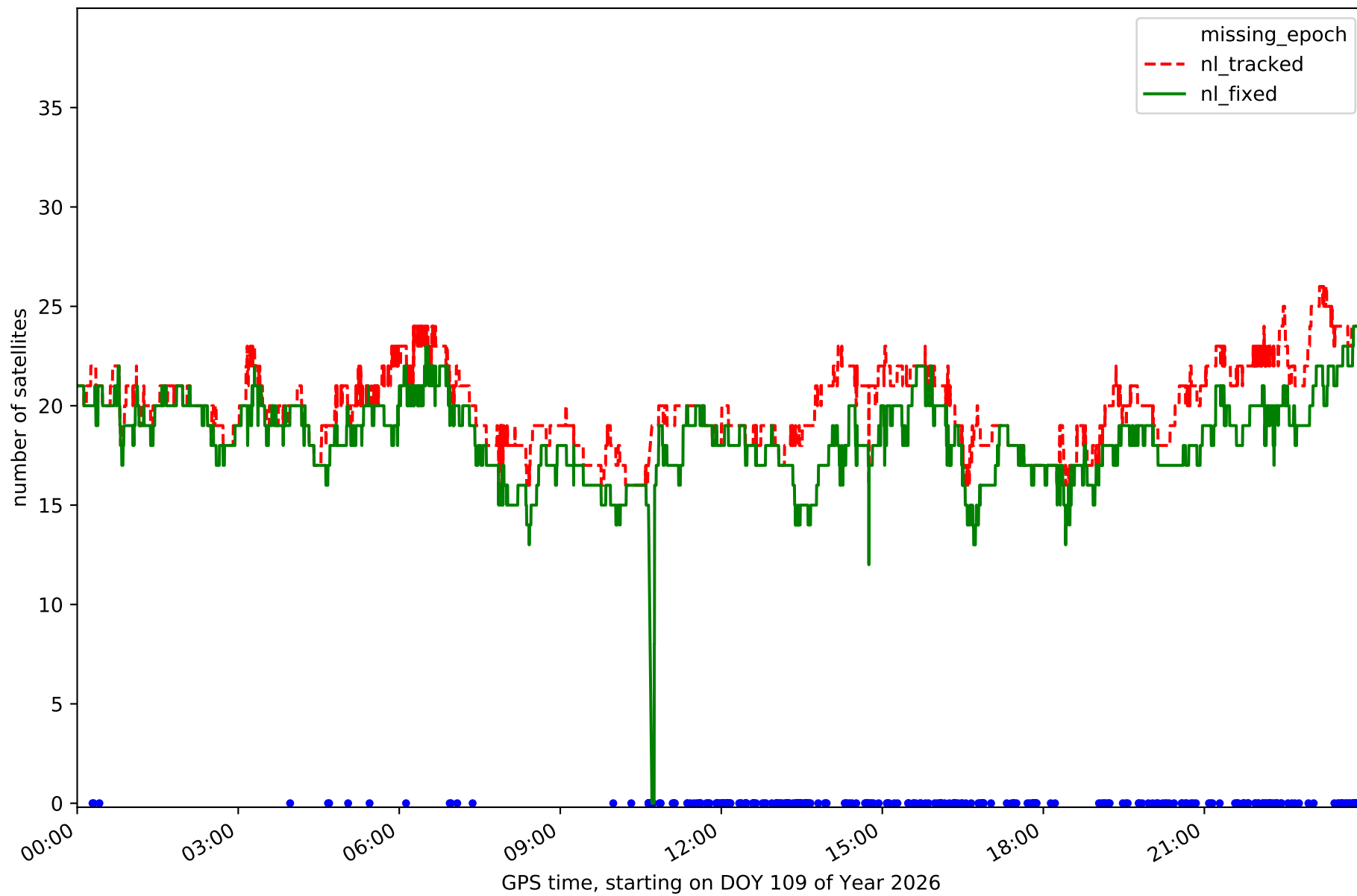

Station YEB1 in network N01T

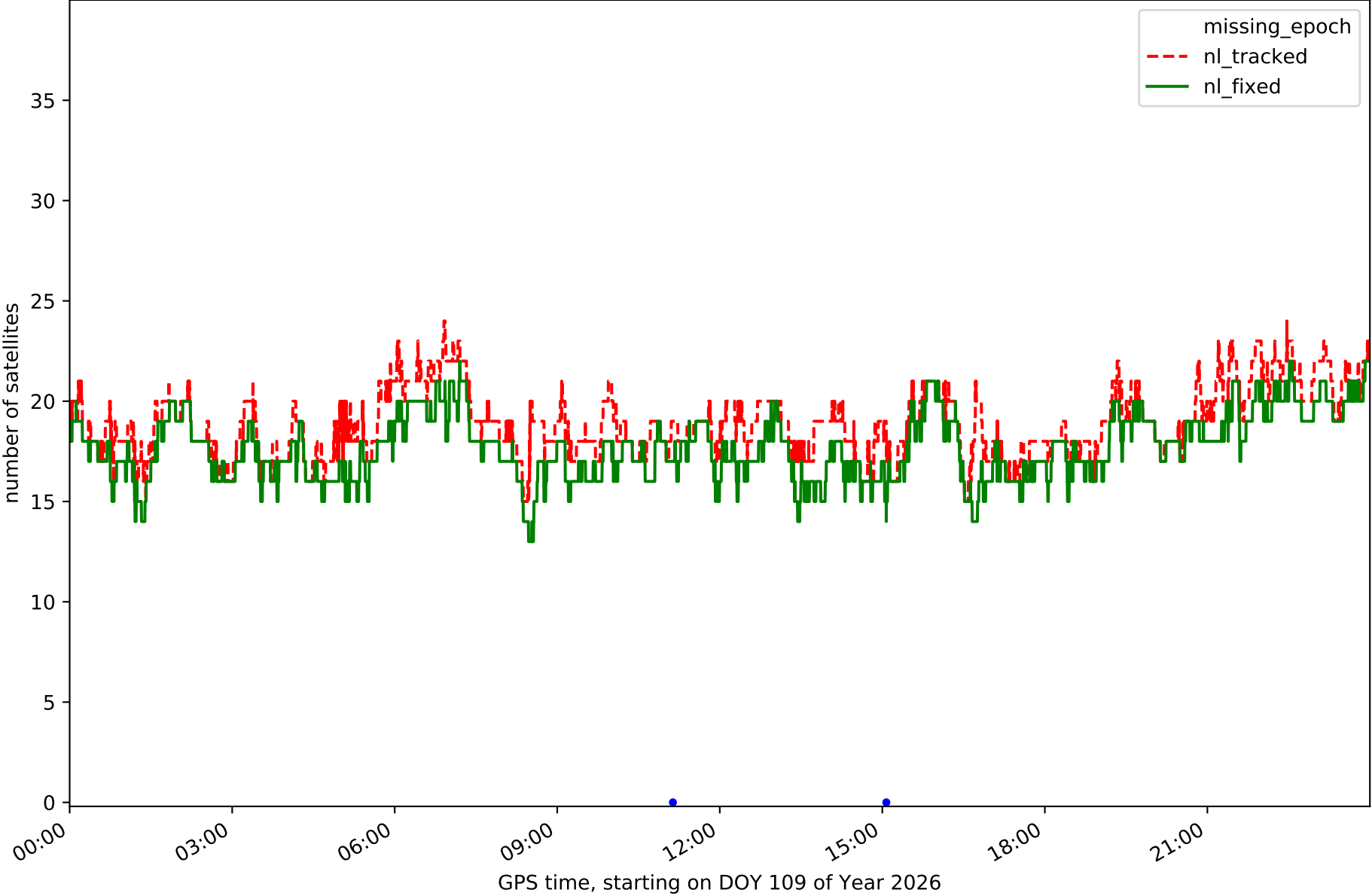

RefCheck for station ALMZ in network N01T

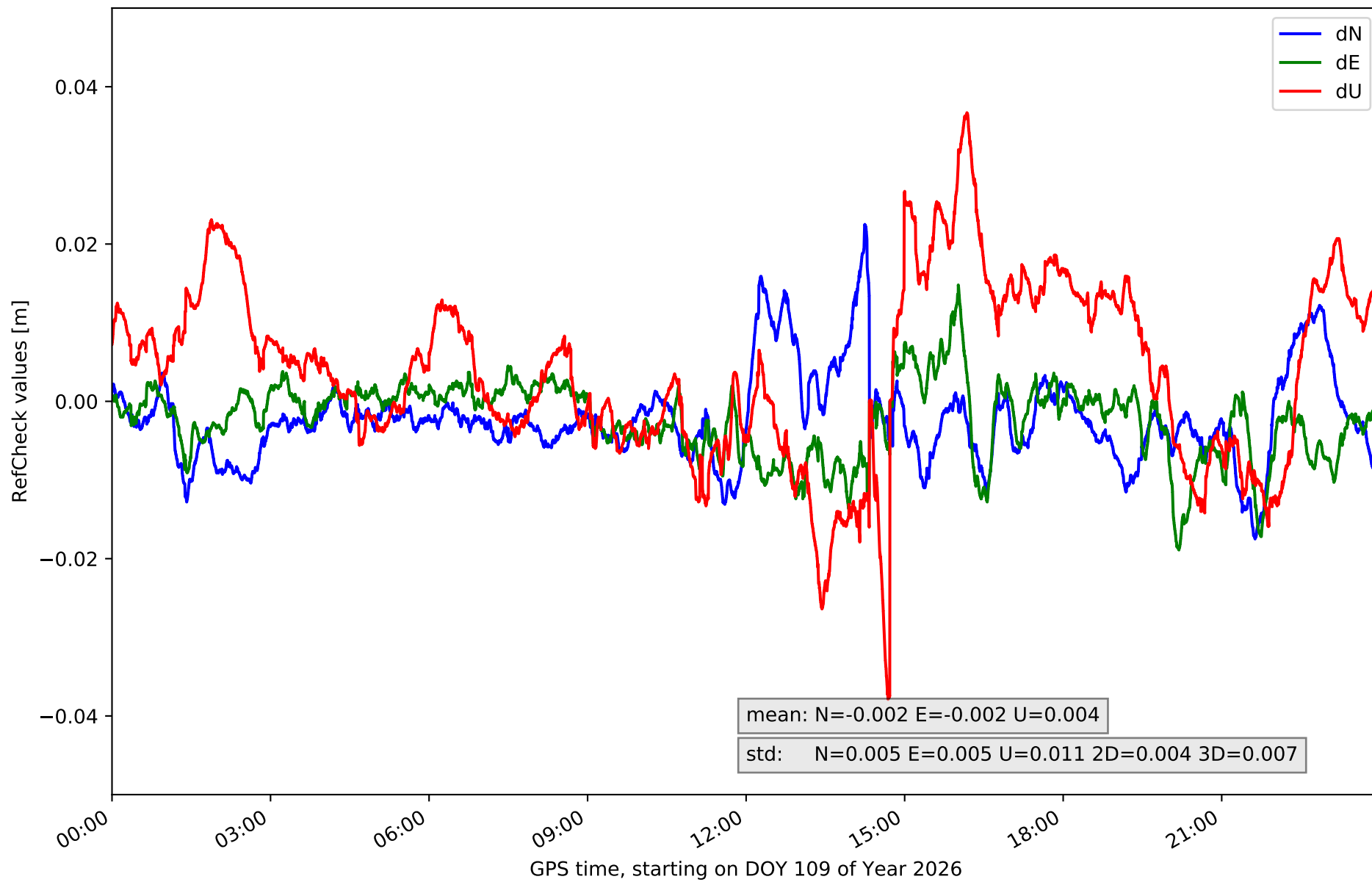

RefCheck for station ARAJ in network N01T

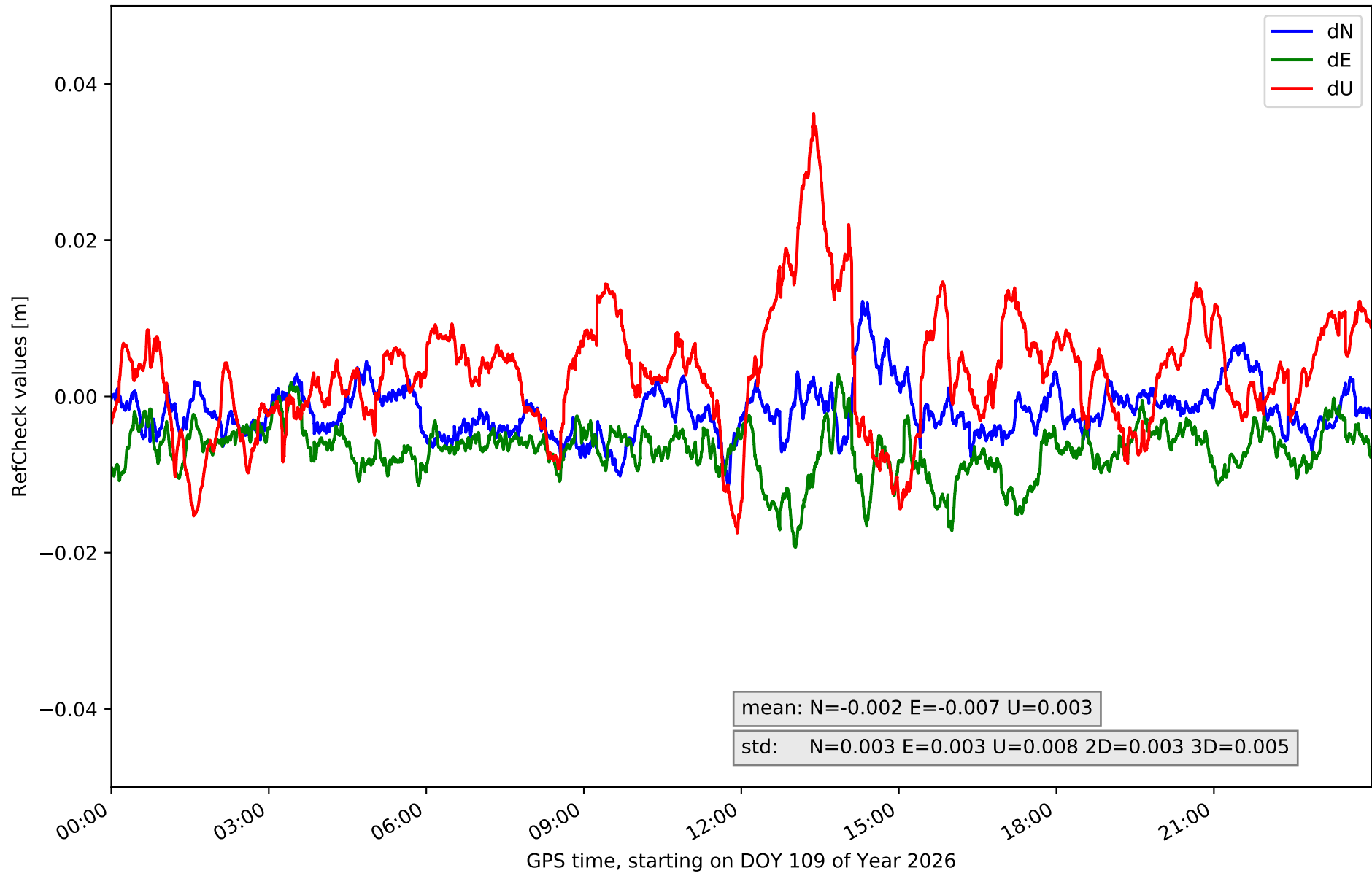

RefCheck for station ARSP in network N01T

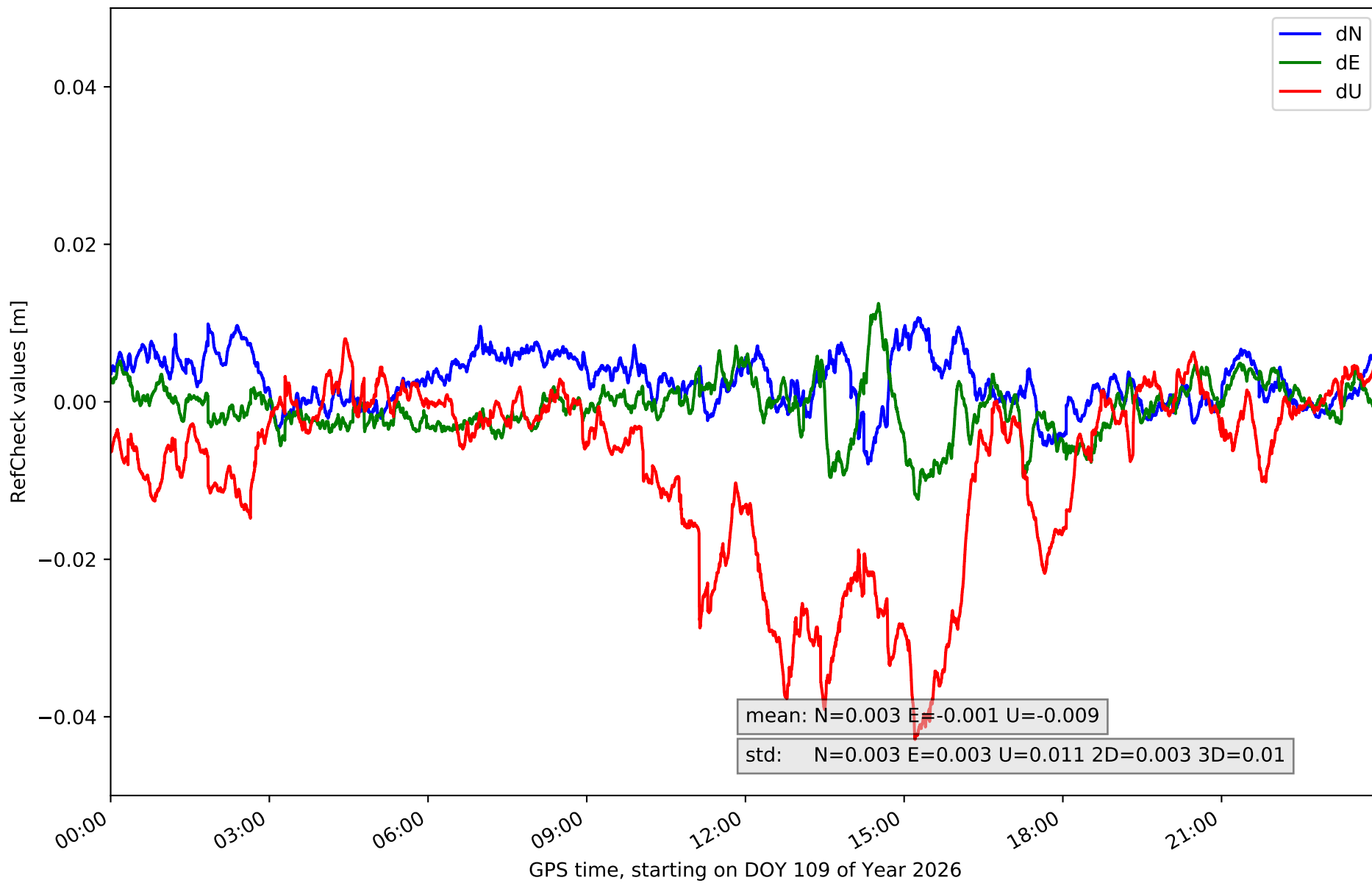

RefCheck for station AVI2 in network N01T

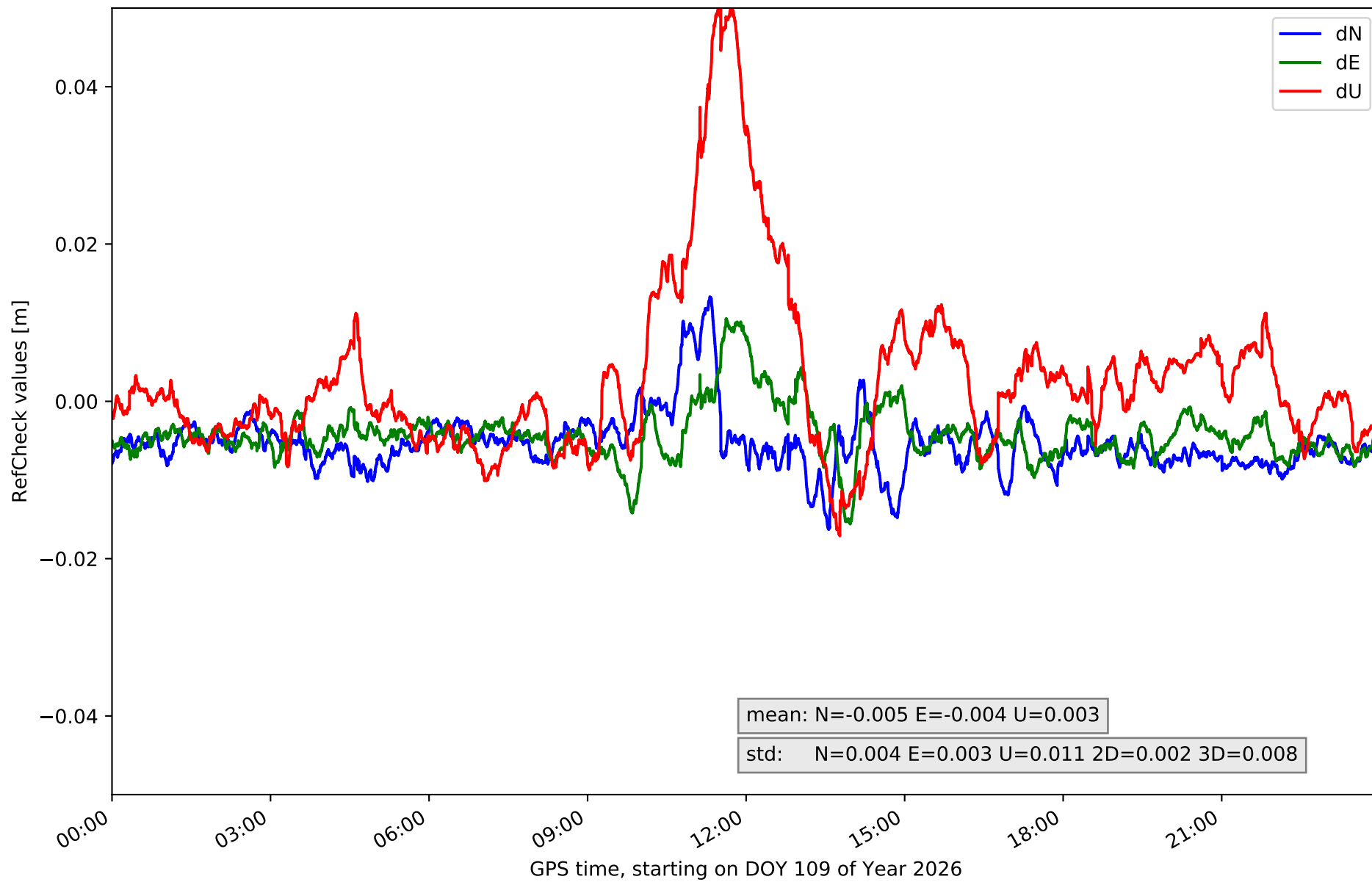

RefCheck for station BUIT in network N01T

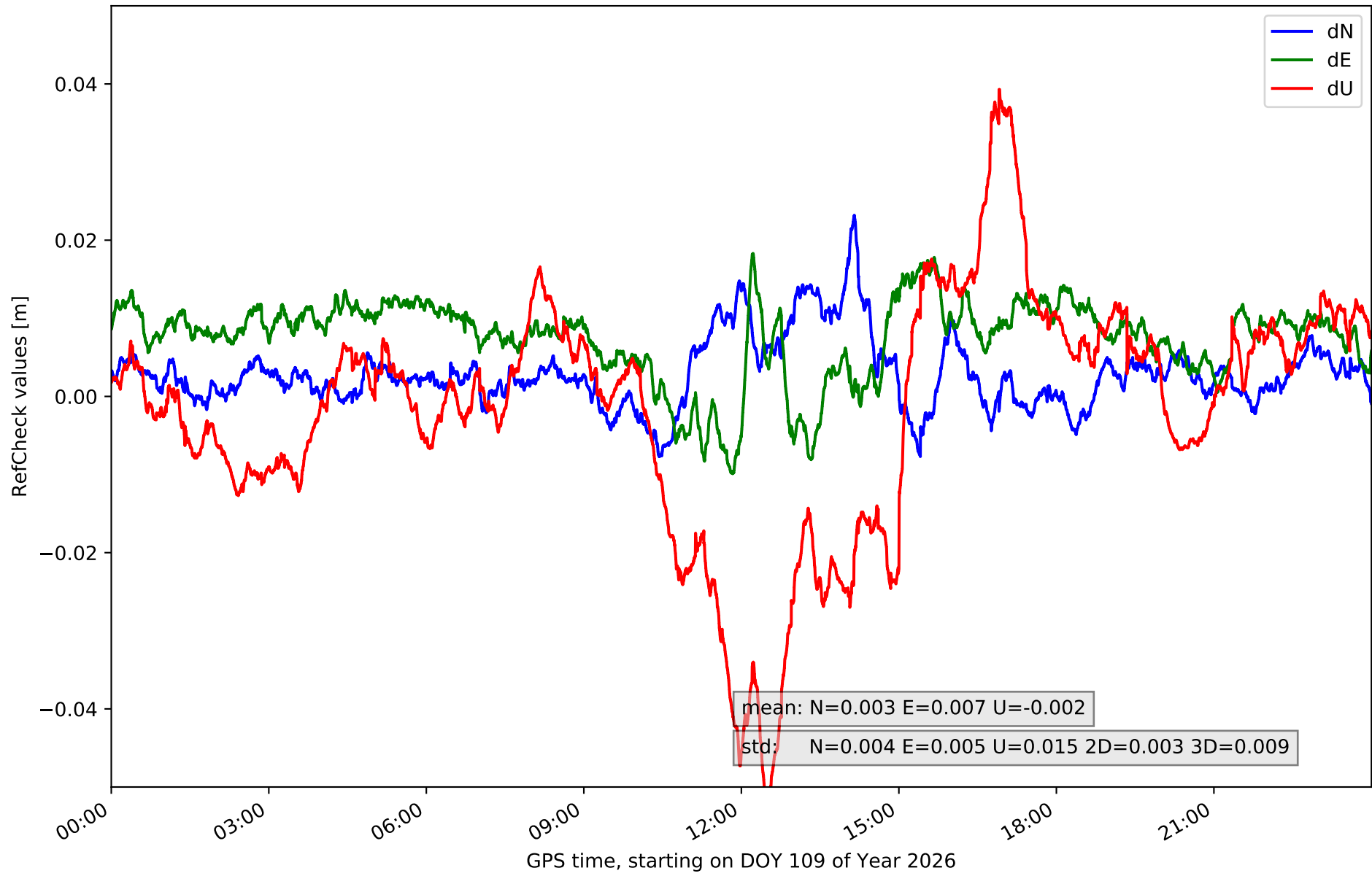

RefCheck for station GMSR in network N01T

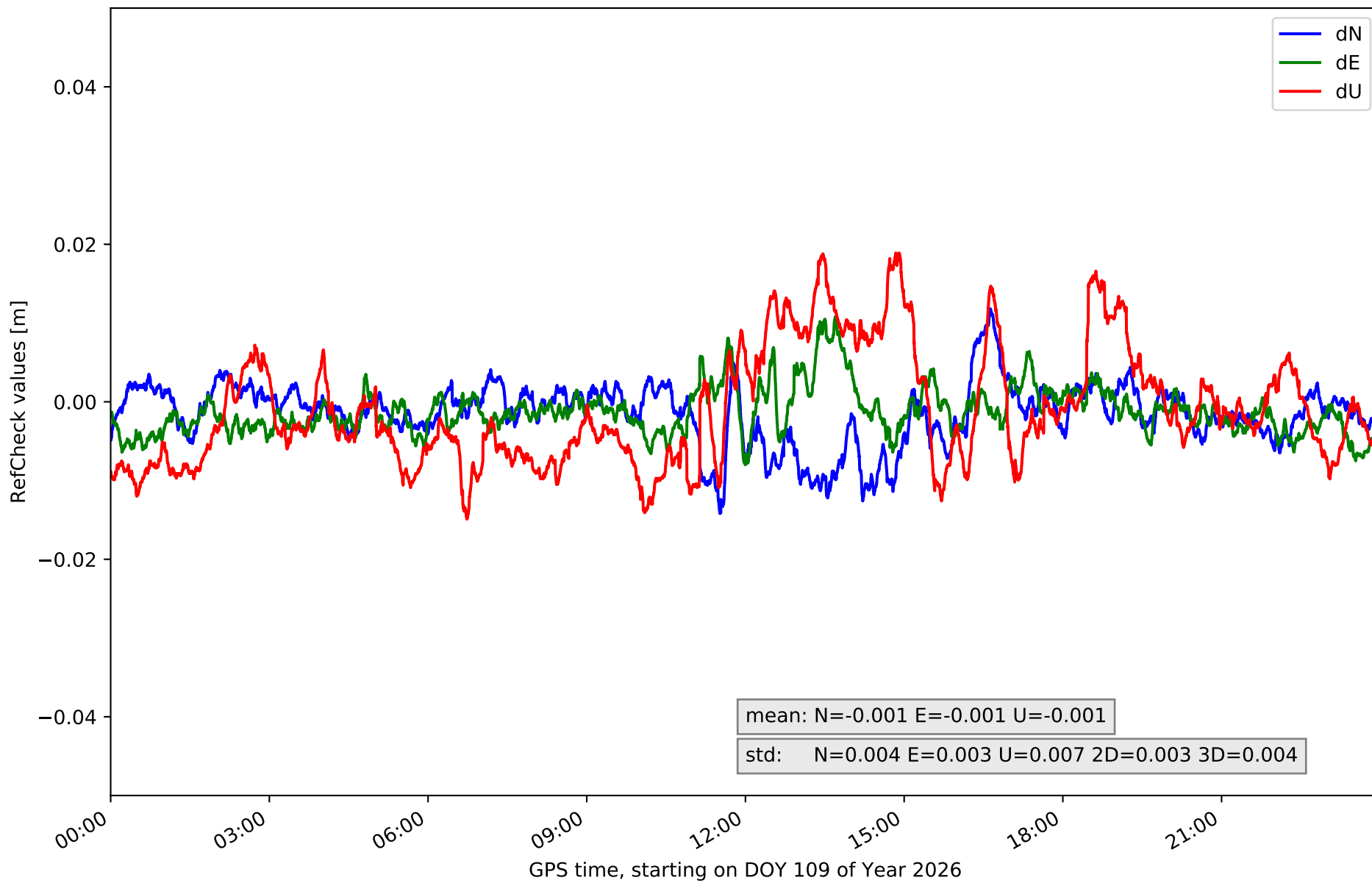

RefCheck for station IGNE in network N01T

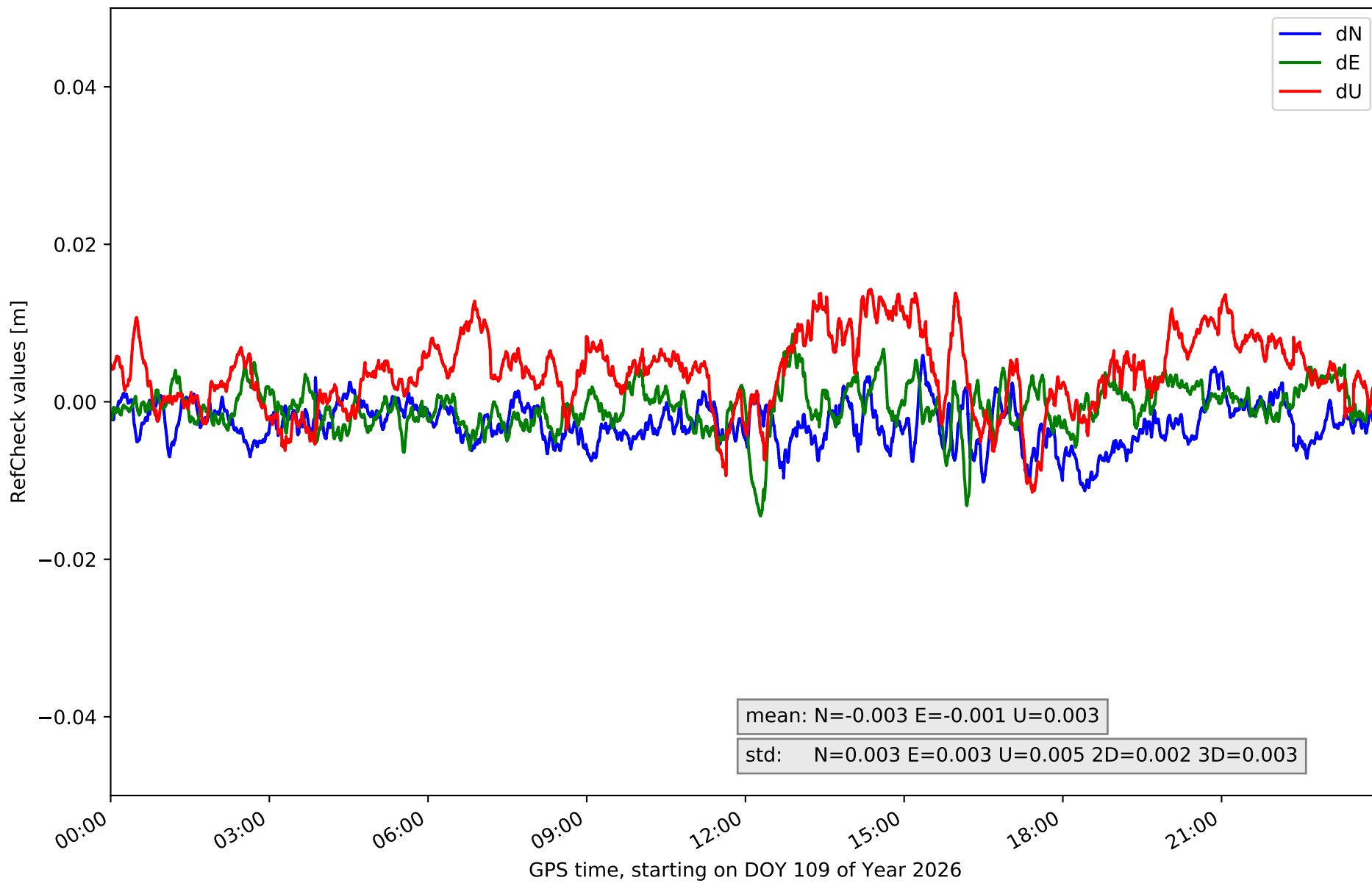

RefCheck for station LABG in network N01T

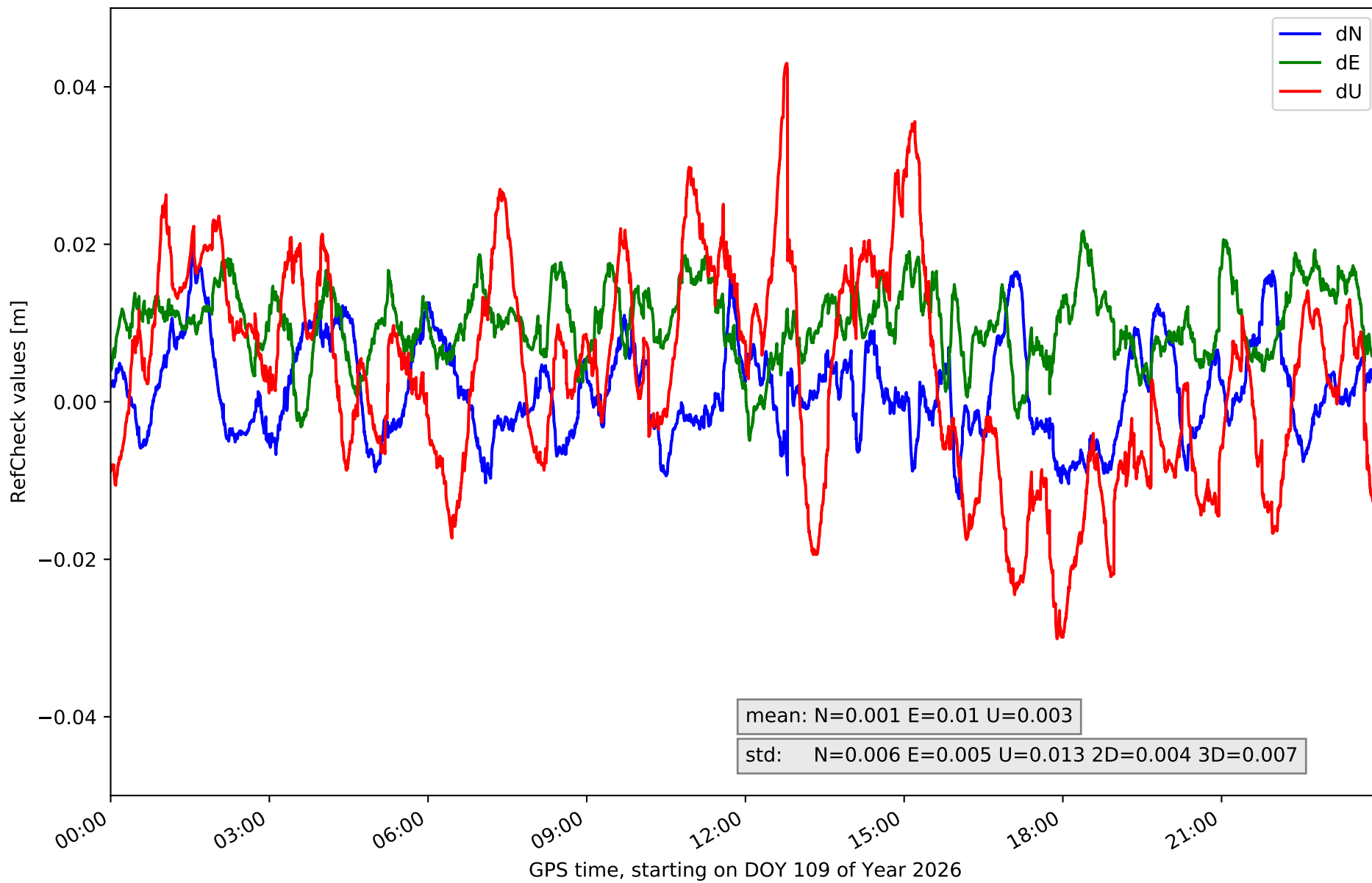

RefCheck for station OLM1 in network N01T

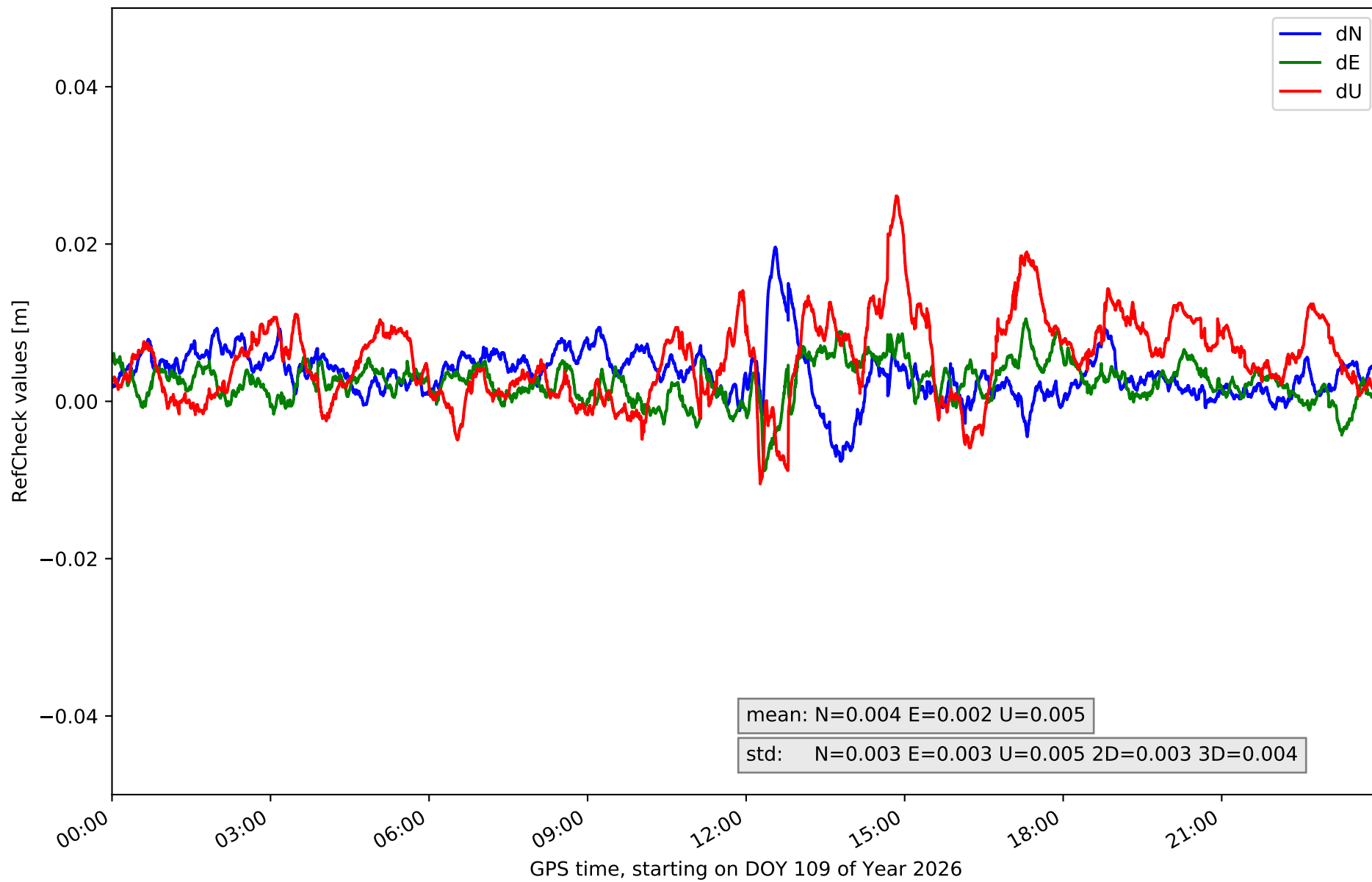

RefCheck for station ORUS in network N01T

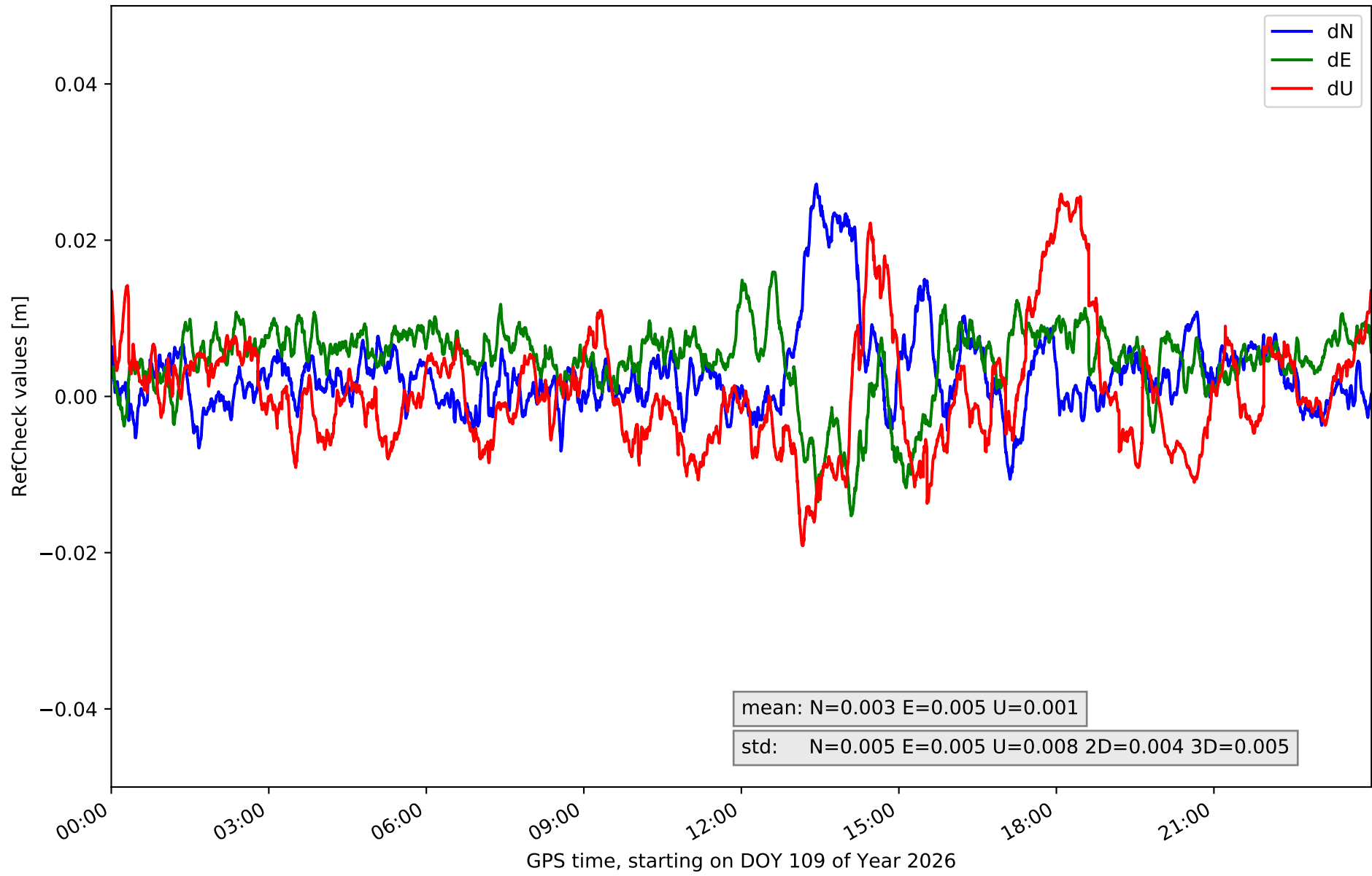

RefCheck for station MAD1 in network N01T

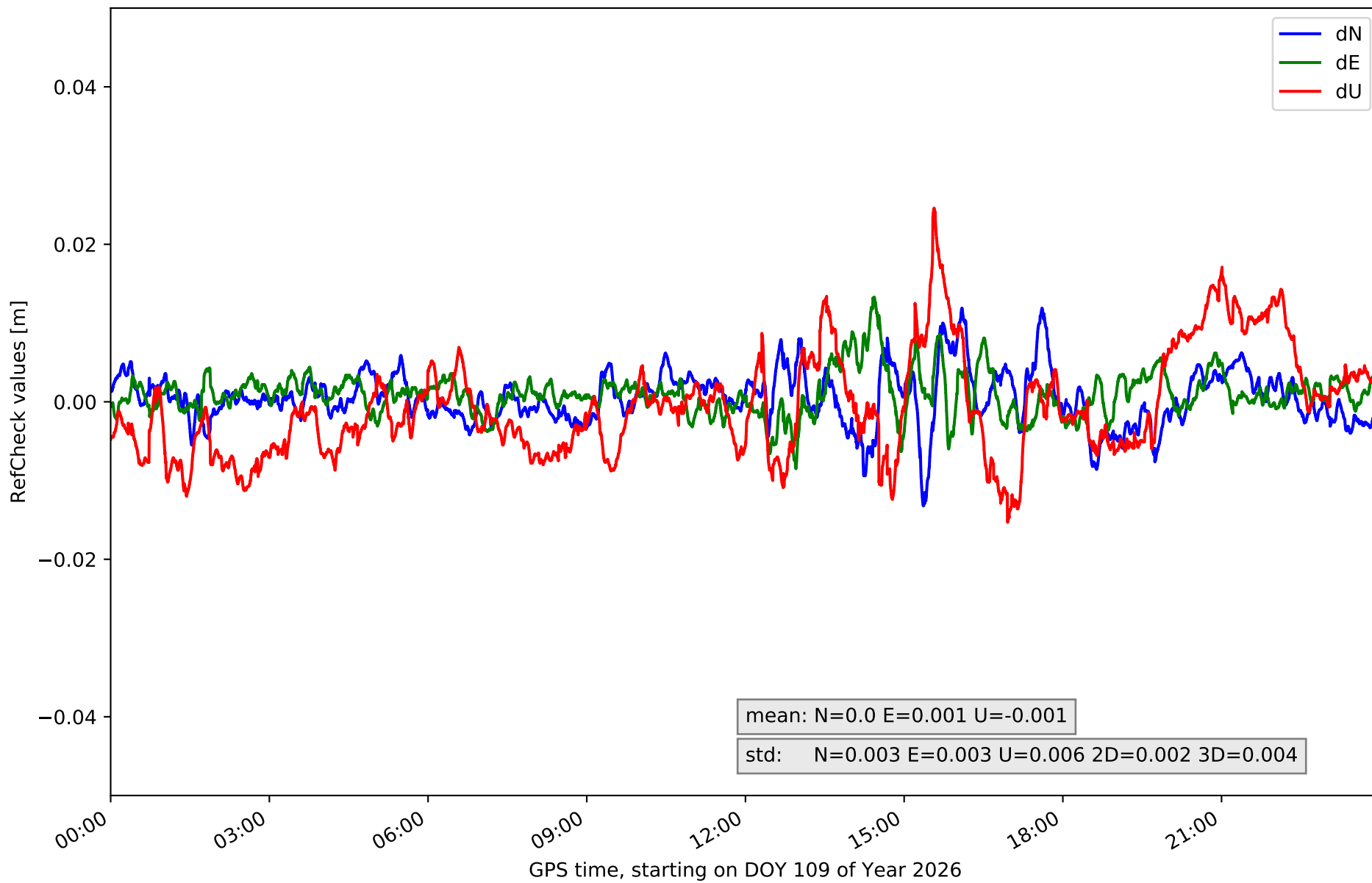

RefCheck for station NVDA in network N01T

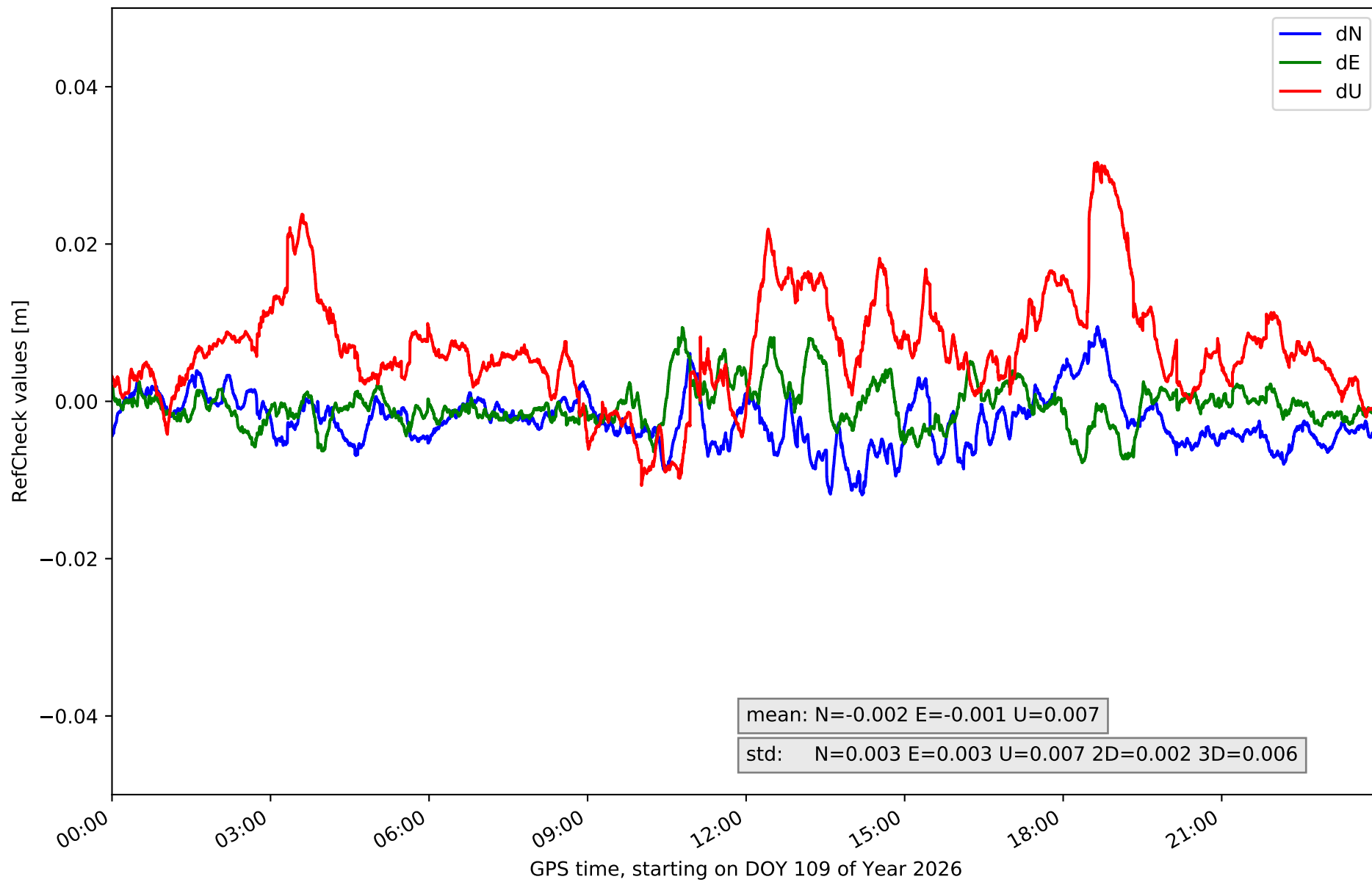

RefCheck for station PEN1 in network N01T

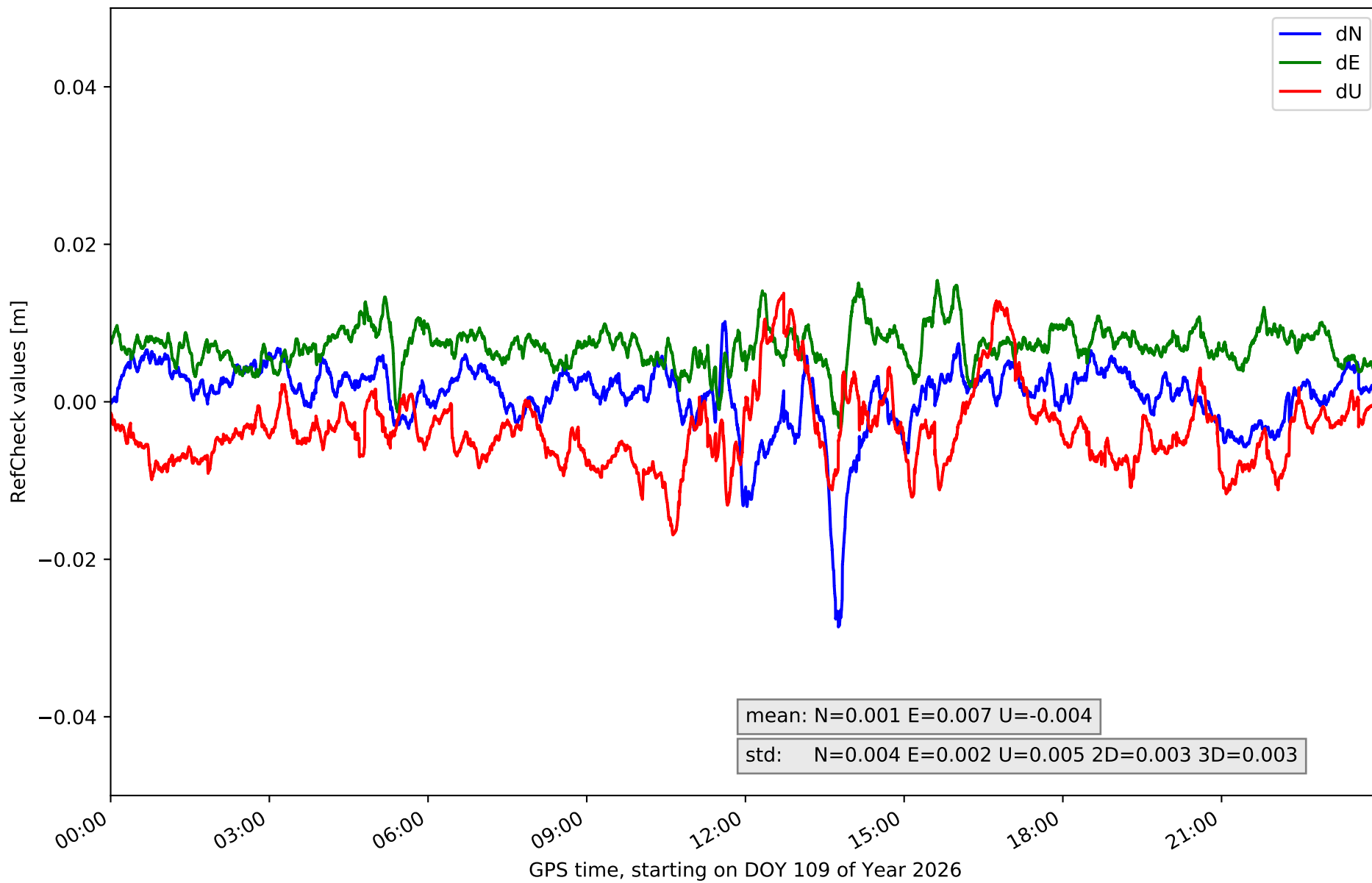

RefCheck for station RIA1 in network N01T

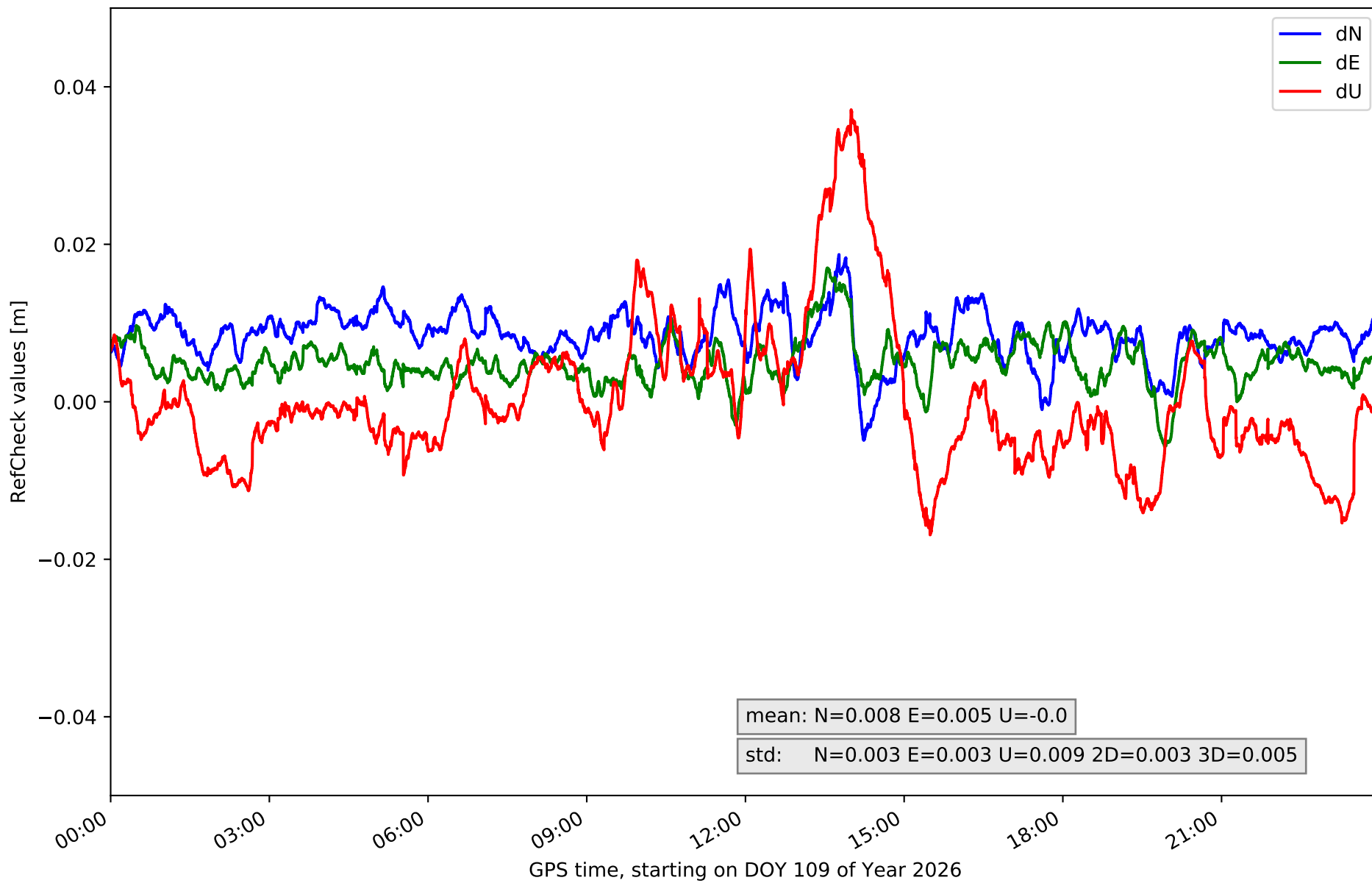

RefCheck for station SGVA in network N01T

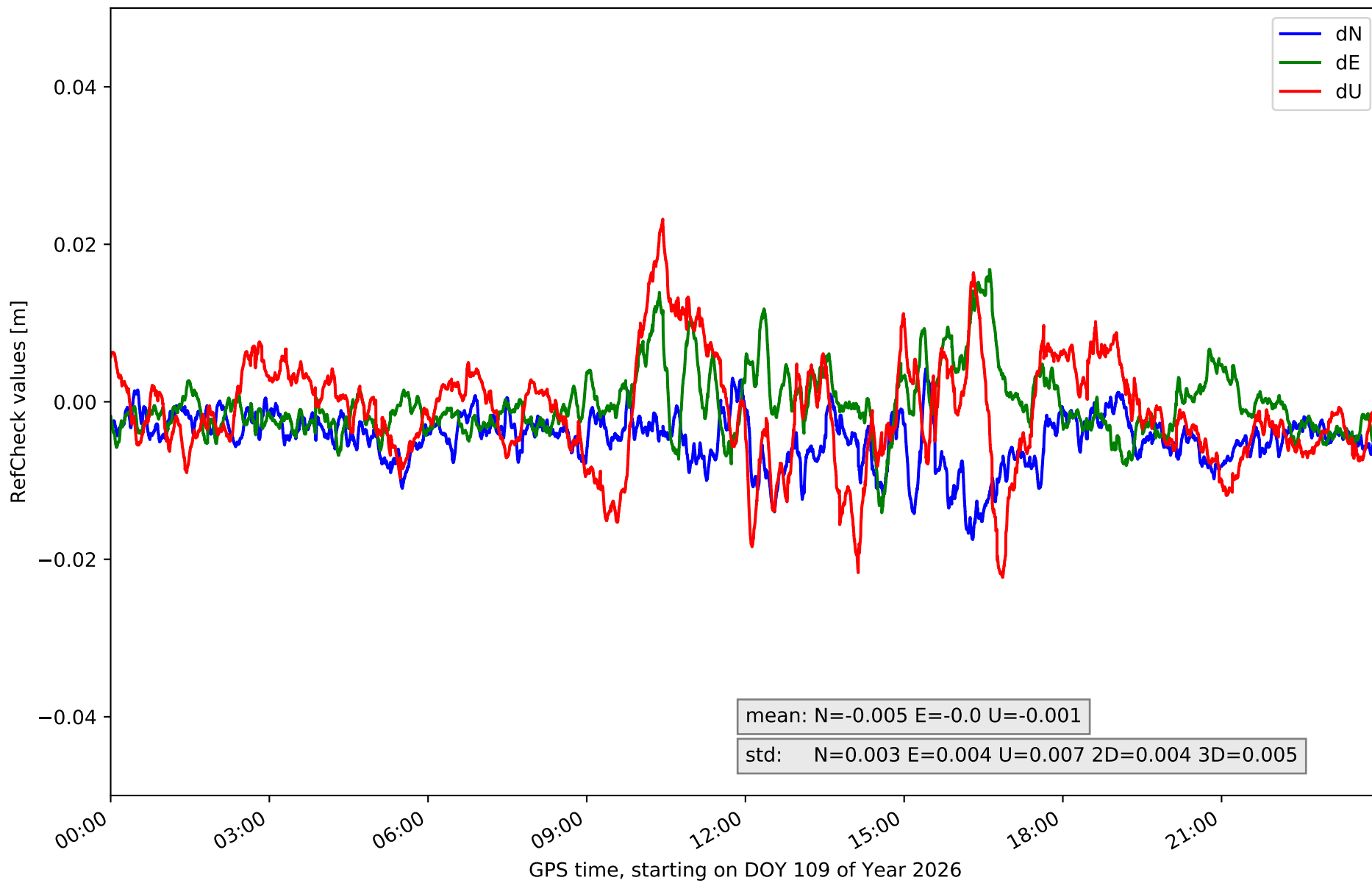

RefCheck for station SMDV in network N01T

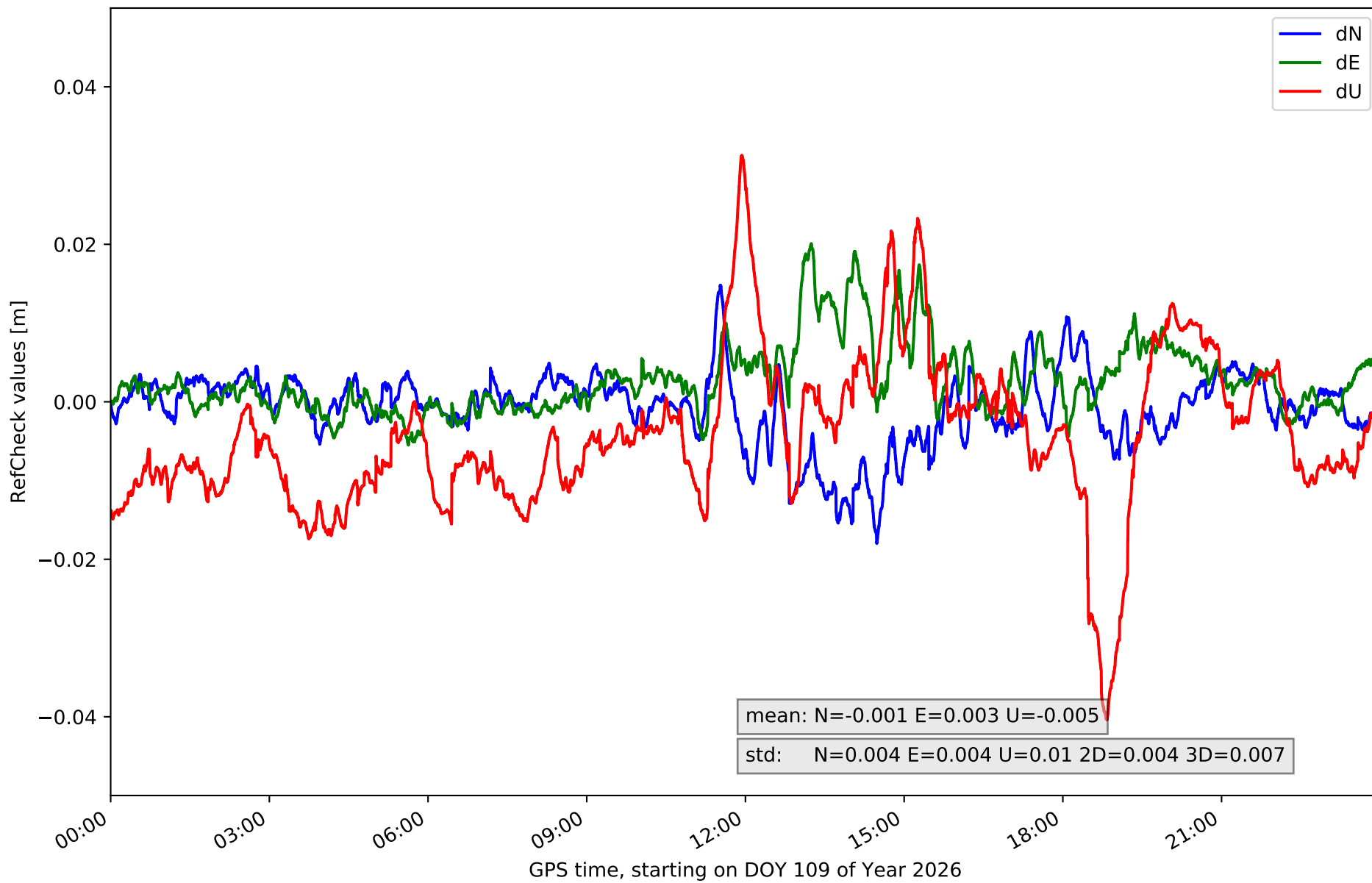

RefCheck for station TALV in network N01T

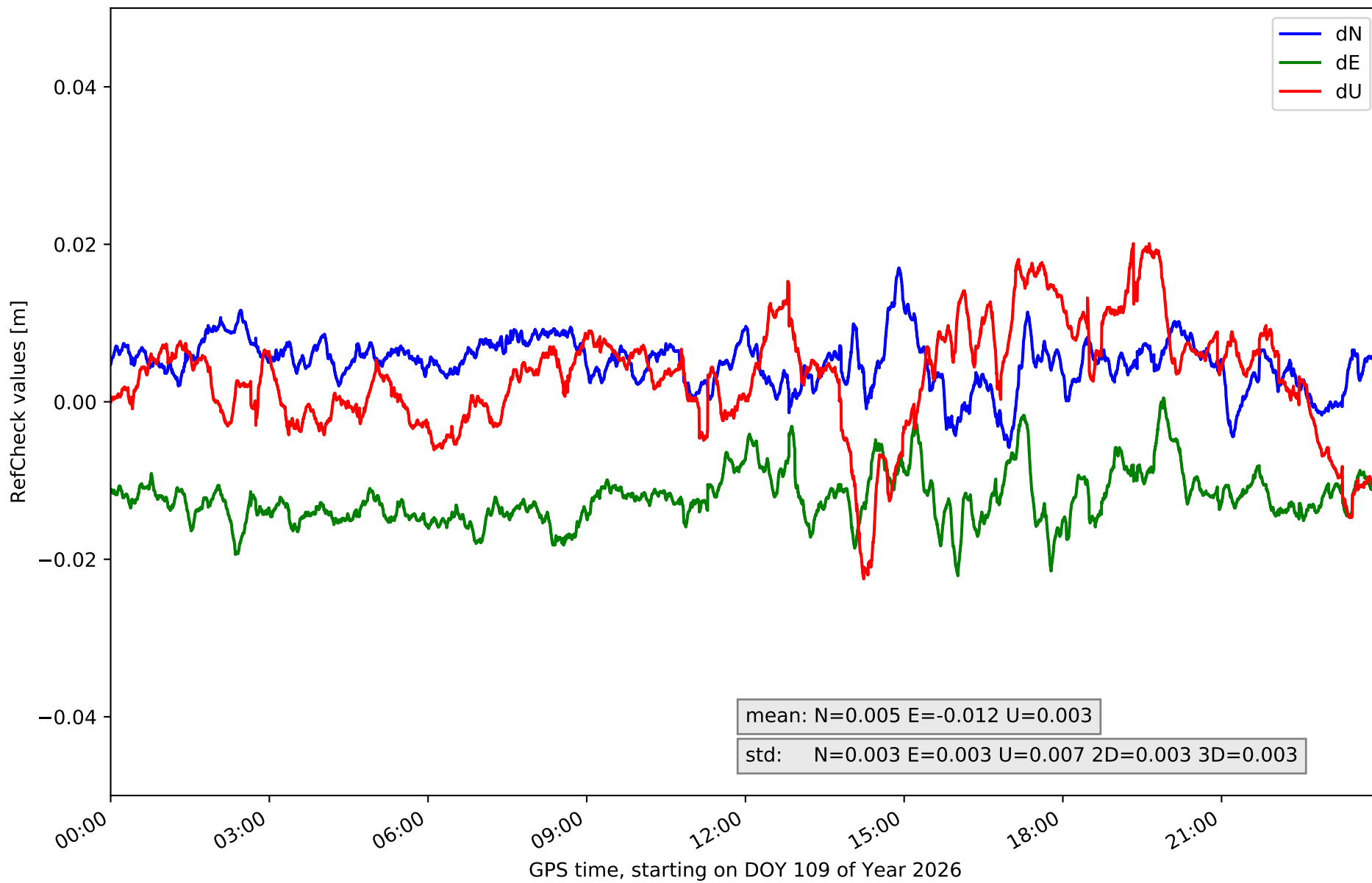

RefCheck for station YEB1 in network N01T

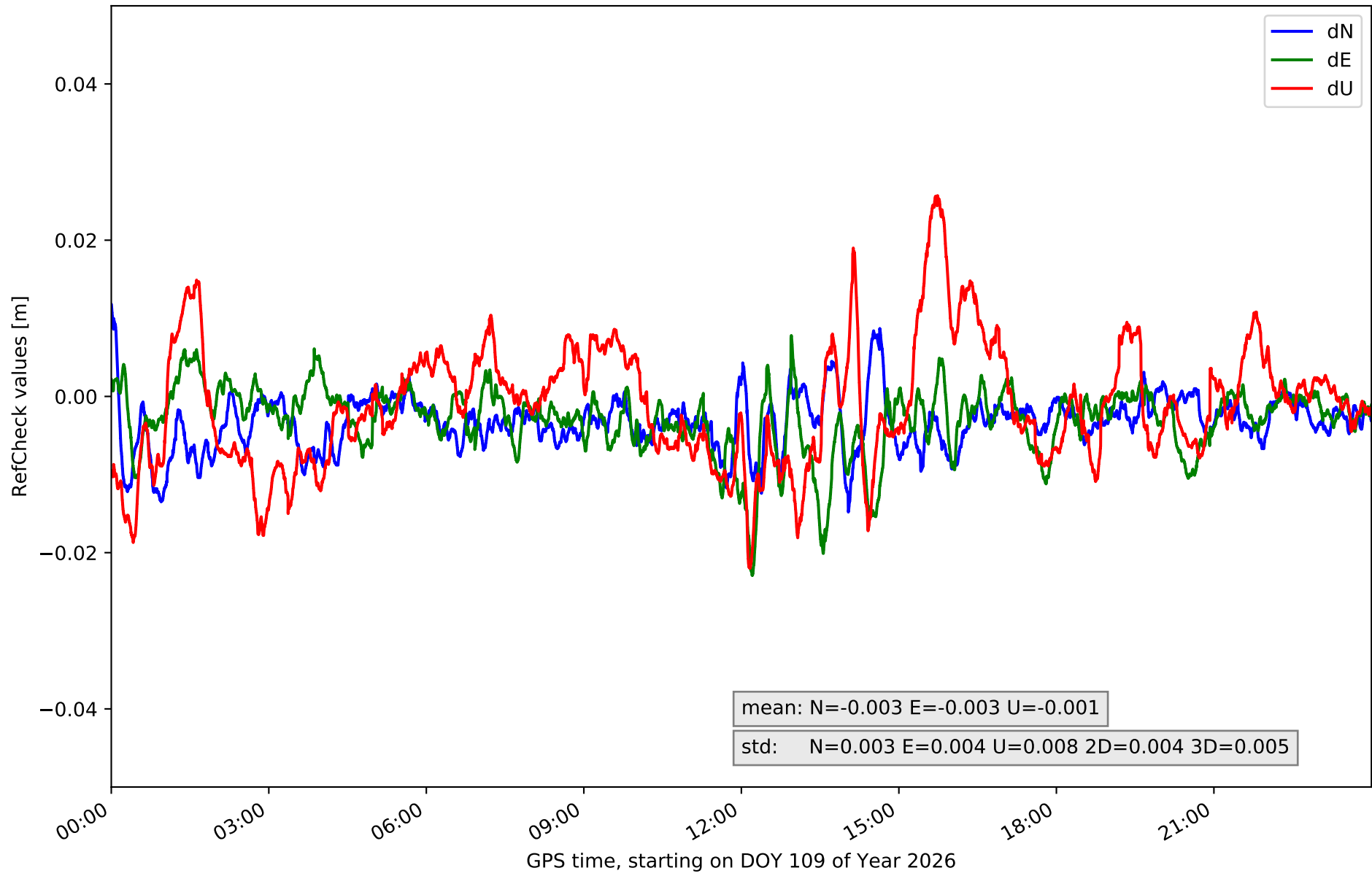

RefCheck values for network N01T

Station	Nmin	Nmax	Nstd	Emin	Emax	Estd	Umin	Umax	Ustd	std2D	std3D	#2D > 0.01	% 2D > 0.01	#3D > 0.02	% 3D > 0.02
ALMZ	-0.018	0.022	0.005	-0.019	0.015	0.005	-0.038	0.037	0.011	0.004	0.007	14970	20.4	10510	14.3
ARAJ	-0.011	0.012	0.003	-0.019	0.003	0.003	-0.018	0.036	0.008	0.003	0.005	15130	20.6	2986	4.1
ARSP	-0.008	0.011	0.003	-0.012	0.013	0.003	-0.043	0.008	0.011	0.003	0.01	2849	3.9	13528	18.4
AVI2	-0.016	0.013	0.004	-0.016	0.011	0.003	-0.017	0.05	0.011	0.002	0.008	14117	19.2	6492	8.9
BUIT	-0.008	0.023	0.004	-0.01	0.018	0.005	-0.052	0.039	0.015	0.003	0.009	34065	46.4	15935	21.7
GMSR	-0.014	0.012	0.004	-0.008	0.011	0.003	-0.015	0.019	0.007	0.003	0.004	5144	7.0	1072	1.5
IGNE	-0.011	0.006	0.003	-0.015	0.009	0.003	-0.011	0.014	0.005	0.002	0.003	2067	2.8	0	0.0
LABG	-0.012	0.021	0.006	-0.005	0.022	0.005	-0.03	0.043	0.013	0.004	0.007	48668	66.4	22988	31.3
OLM1	-0.008	0.02	0.003	-0.009	0.011	0.003	-0.011	0.026	0.005	0.003	0.004	2322	3.2	1466	2.0
ORUS	-0.011	0.027	0.005	-0.015	0.016	0.005	-0.019	0.026	0.008	0.004	0.005	12732	17.4	6321	8.6
MAD1	-0.013	0.012	0.003	-0.009	0.013	0.003	-0.015	0.025	0.006	0.002	0.004	2364	3.2	609	0.8
NVDA	-0.012	0.009	0.003	-0.008	0.009	0.003	-0.011	0.03	0.007	0.002	0.006	1397	1.9	4314	5.9
PEN1	-0.029	0.01	0.004	-0.003	0.015	0.002	-0.017	0.014	0.005	0.003	0.003	11380	15.5	511	0.7
RIA1	-0.005	0.019	0.003	-0.006	0.017	0.003	-0.017	0.037	0.009	0.003	0.005	37026	50.5	3192	4.4
SGVA	-0.018	0.004	0.003	-0.014	0.017	0.004	-0.022	0.023	0.007	0.004	0.005	8492	11.6	2884	3.9
SMDV	-0.018	0.015	0.004	-0.005	0.02	0.004	-0.04	0.031	0.01	0.004	0.007	8673	11.8	6139	8.4
TALV	-0.006	0.017	0.003	-0.022	0.001	0.003	-0.022	0.02	0.007	0.003	0.003	65253	89.0	6582	9.0
YEB1	-0.015	0.012	0.003	-0.023	0.008	0.004	-0.022	0.026	0.008	0.004	0.005	9299	12.7	2614	3.6
Mean	-0.013	0.015	0.004	-0.012	0.013	0.004	-0.023	0.028	0.008	0.003	0.006	16441.6	22.4	6007.9	8.2
Min/Max	-0.029	0.027	0.006	-0.023	0.022	0.005	-0.052	0.05	0.015	0.004	0.01	65253	89.0	22988	31.3

fixing statistic for network N01T

fixing percentage of	all GNSS	G	R	E	C
using threshold 0.3	93.0	95.7	89.9	94.8	90.7
considering satellites with dual-frequency fixed	91.3	94.1	89.0	93.1	87.3
considering all signals separately	91.4	94.3	89.0	93.1	85.5