

summary for network NET8

timeperiod chosen: from 2026-04-17-00:00:00 until 2026-04-17-23:59:59

average update rate (durations larger than 15 seconds considered as observation gap): 1.3 seconds

average fixing percentage with threshold set to 0.3: 94.3 percent

stations available: 16 of 16

station information:

station ALDA:	antenna: GPPNULLANTENNA NONE	receiver: LEICA GR30	height: 881.799
station ALSA:	antenna: GPPNULLANTENNA NONE	receiver: LEICA GR50	height: 584.184
station AMUR:	antenna: GPPNULLANTENNA NONE	receiver: LEICA GR30	height: 299.246
station ELGE:	antenna: GPPNULLANTENNA NONE	receiver: LEICA GR30	height: 535.723
station ESTE:	antenna: GPPNULLANTENNA NONE	receiver: LEICA GR50	height: 523.468
station HOND:	antenna: LEIAR20 LEIM	receiver: LEICA GR50	height: 166.321
station ISPS:	antenna: LEIAR20 LEIM	receiver: LEICA GR50	height: 265.498
station KAST:	antenna: GPPNULLANTENNA NONE	receiver: LEICA GR30	height: 321.676
station LEIT:	antenna: GPPNULLANTENNA NONE	receiver: LEICA GR50	height: 530.056
station MIBR:	antenna: LEIAR25 LEIT	receiver: TRIMBLE NETR9	height: 526.687
station ORON:	antenna: GPPNULLANTENNA NONE	receiver: LEICA GR50	height: 204.825
station PASA:	antenna: GPPNULLANTENNA NONE	receiver: LEICA GR30	height: 67.372
station SOPU:	antenna: GPPNULLANTENNA NONE	receiver: LEICA GR30	height: 168.983
station TAFA:	antenna: GPPNULLANTENNA NONE	receiver: LEICA GR50	height: 473.837
station UPNA:	antenna: GPPNULLANTENNA NONE	receiver: LEICA GR50	height: 500.91
station VITO:	antenna: GPPNULLANTENNA NONE	receiver: LEICA GR30	height: 600.461

Processing rate in network NET8

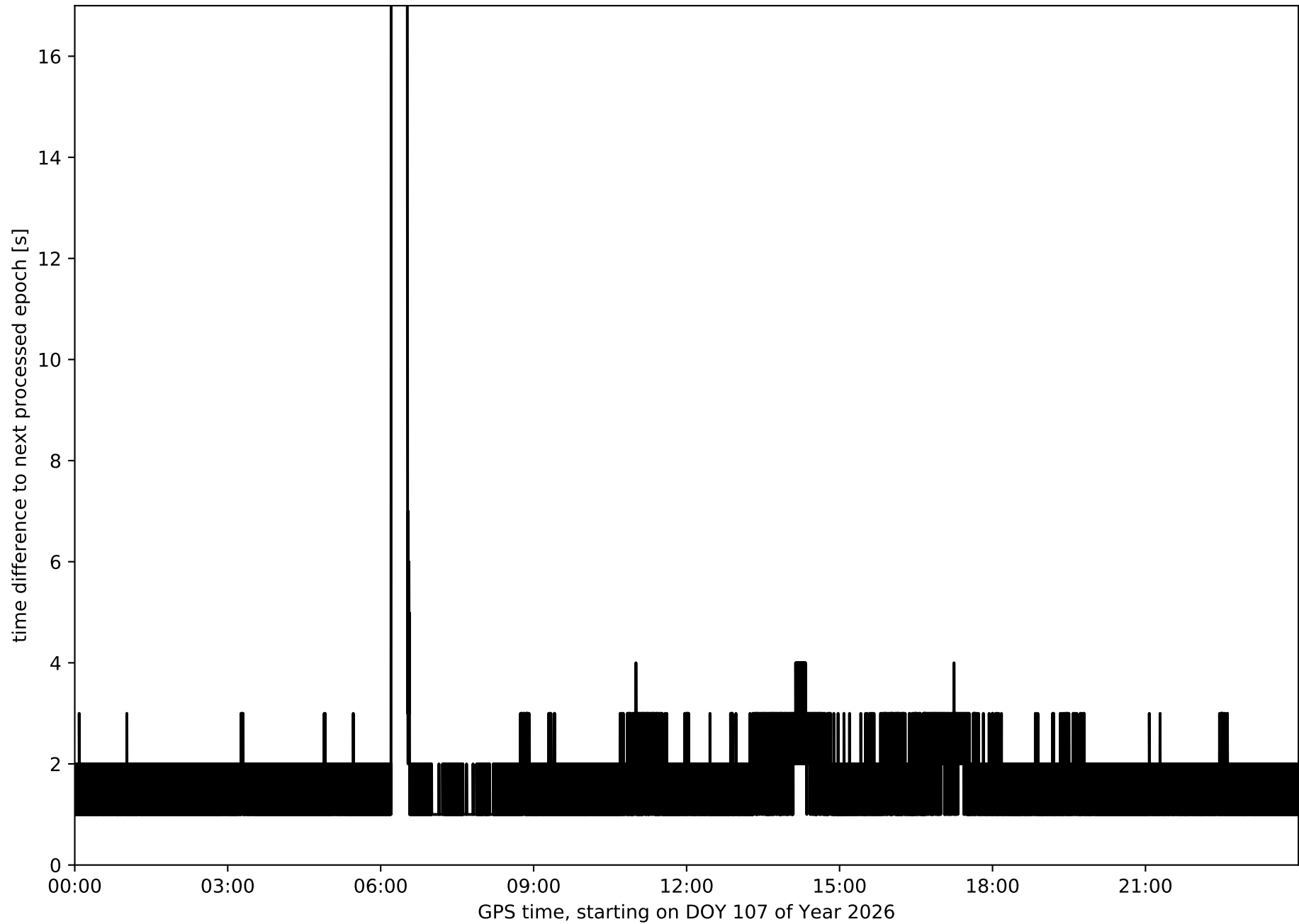

Histogram of the processing rate in network NET8 (durations larger 15 seconds neglected)

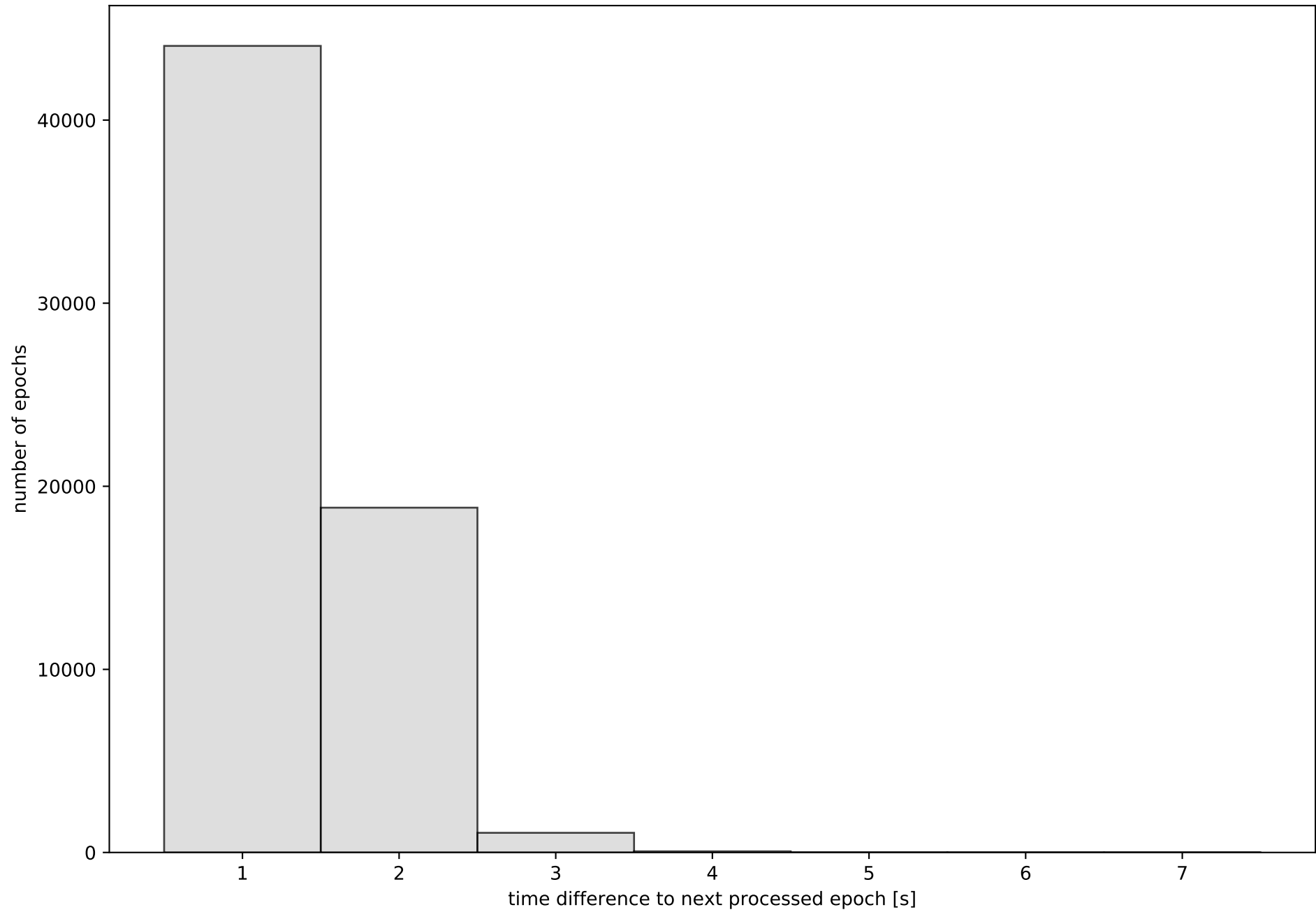

Network NET8 with threshold set to 0.3

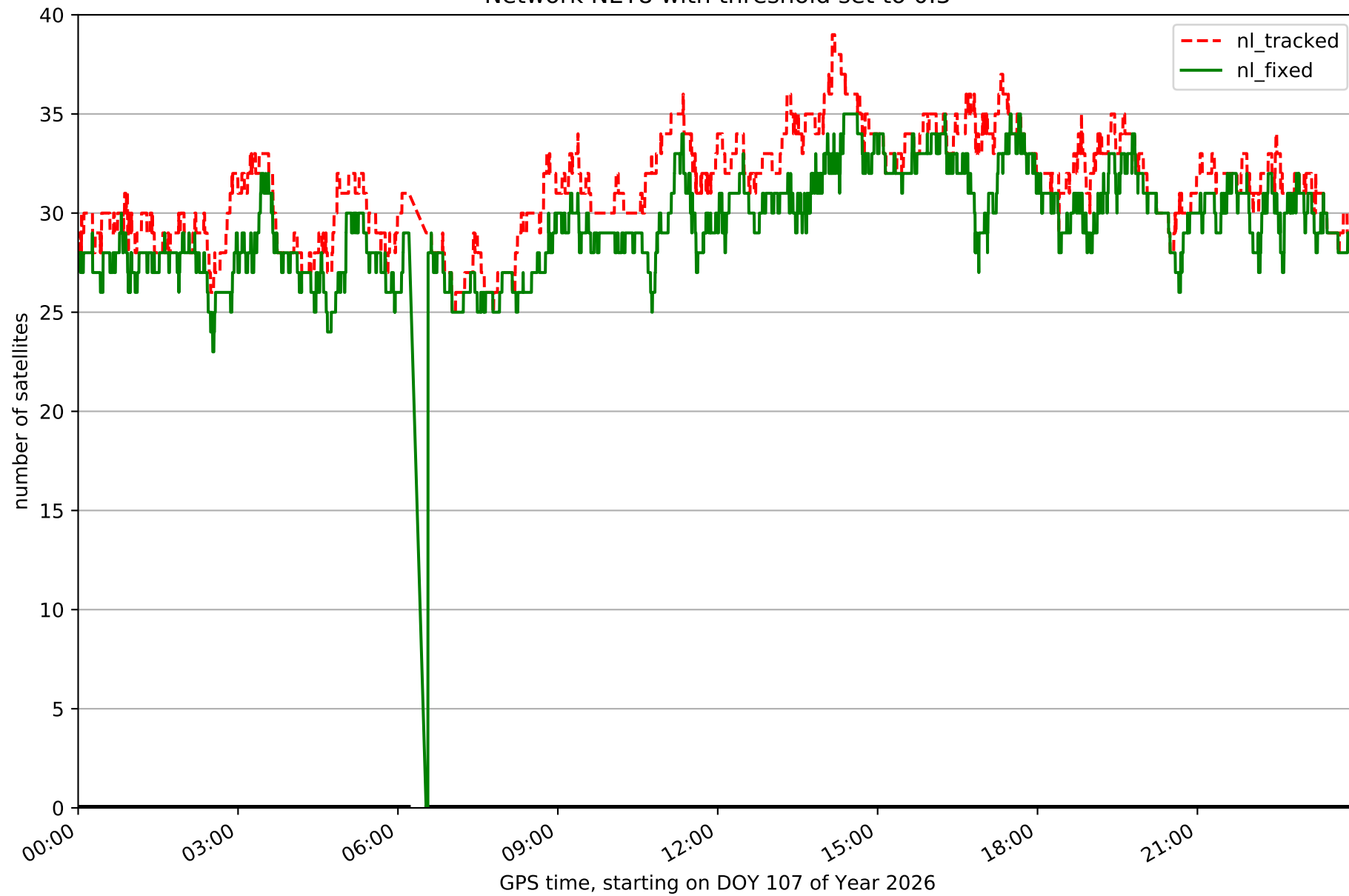

Fixing percentage of satellites in network NET8 with threshold set to 0.3

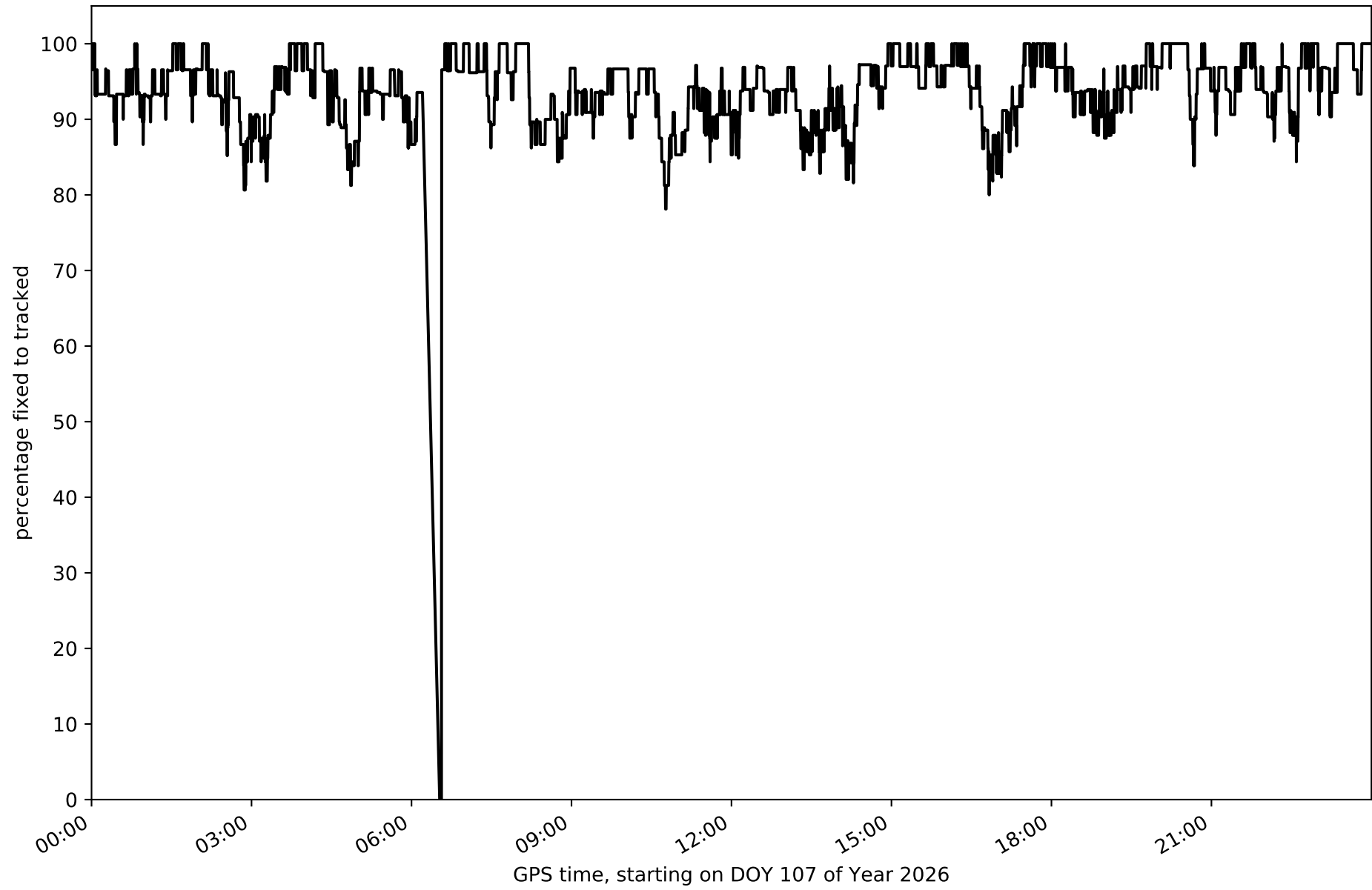

Network NET8 - only GPS with threshold set to 0.3

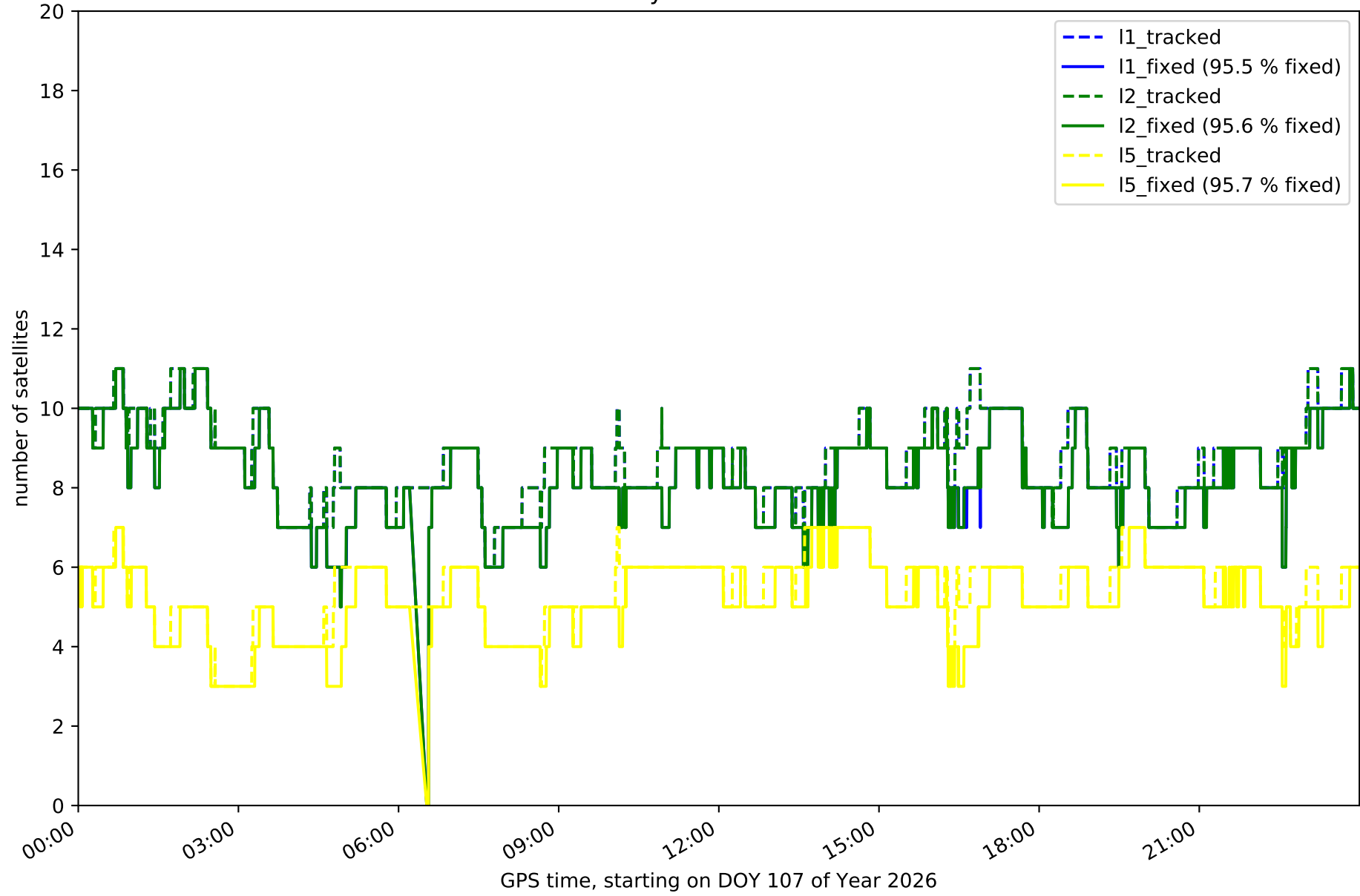

Network NET8 - only GLONASS with threshold set to 0.3

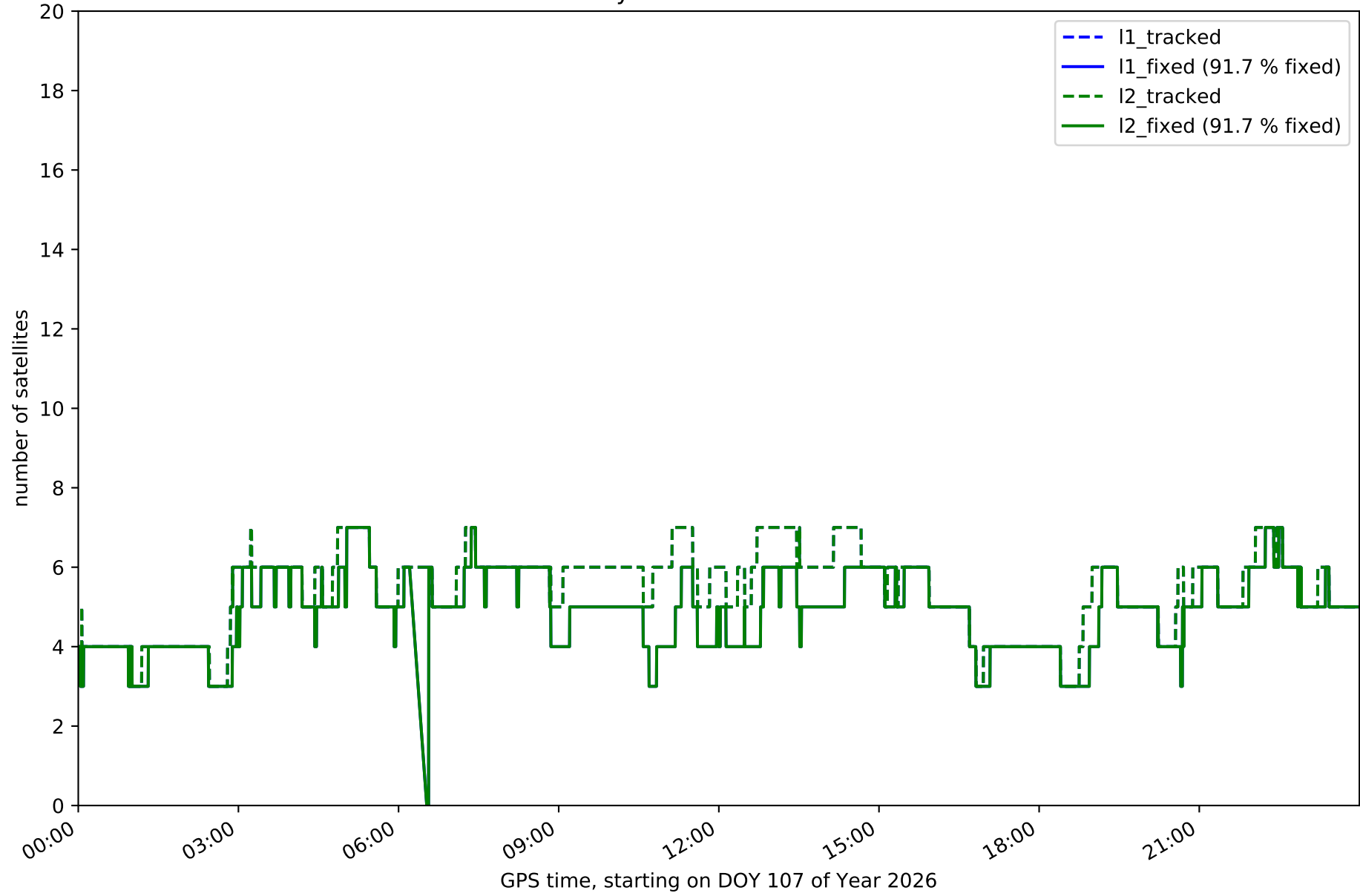

Network NET8 - only BDS with threshold set to 0.3

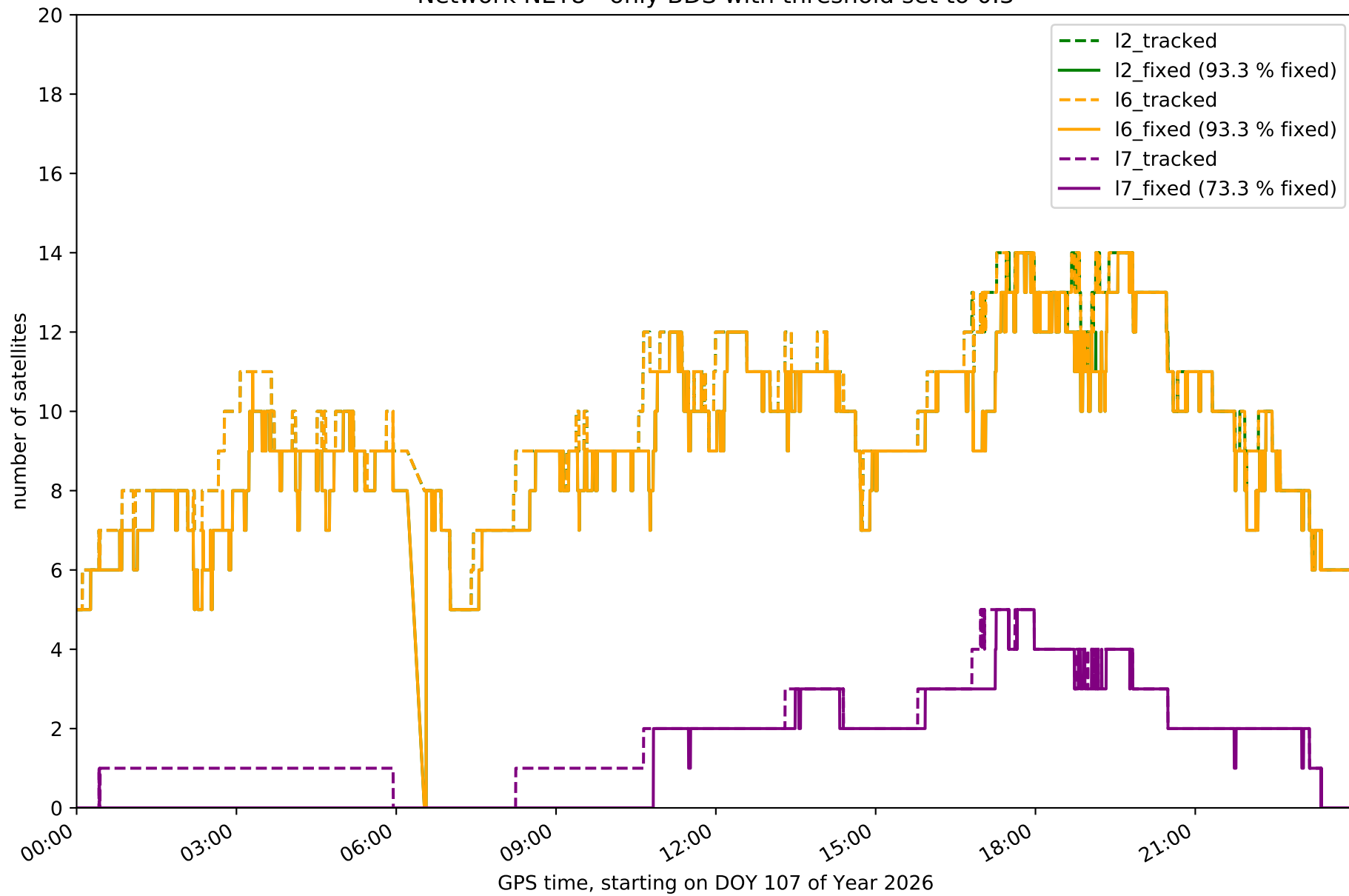

Network NET8 - only Galileo with threshold set to 0.3

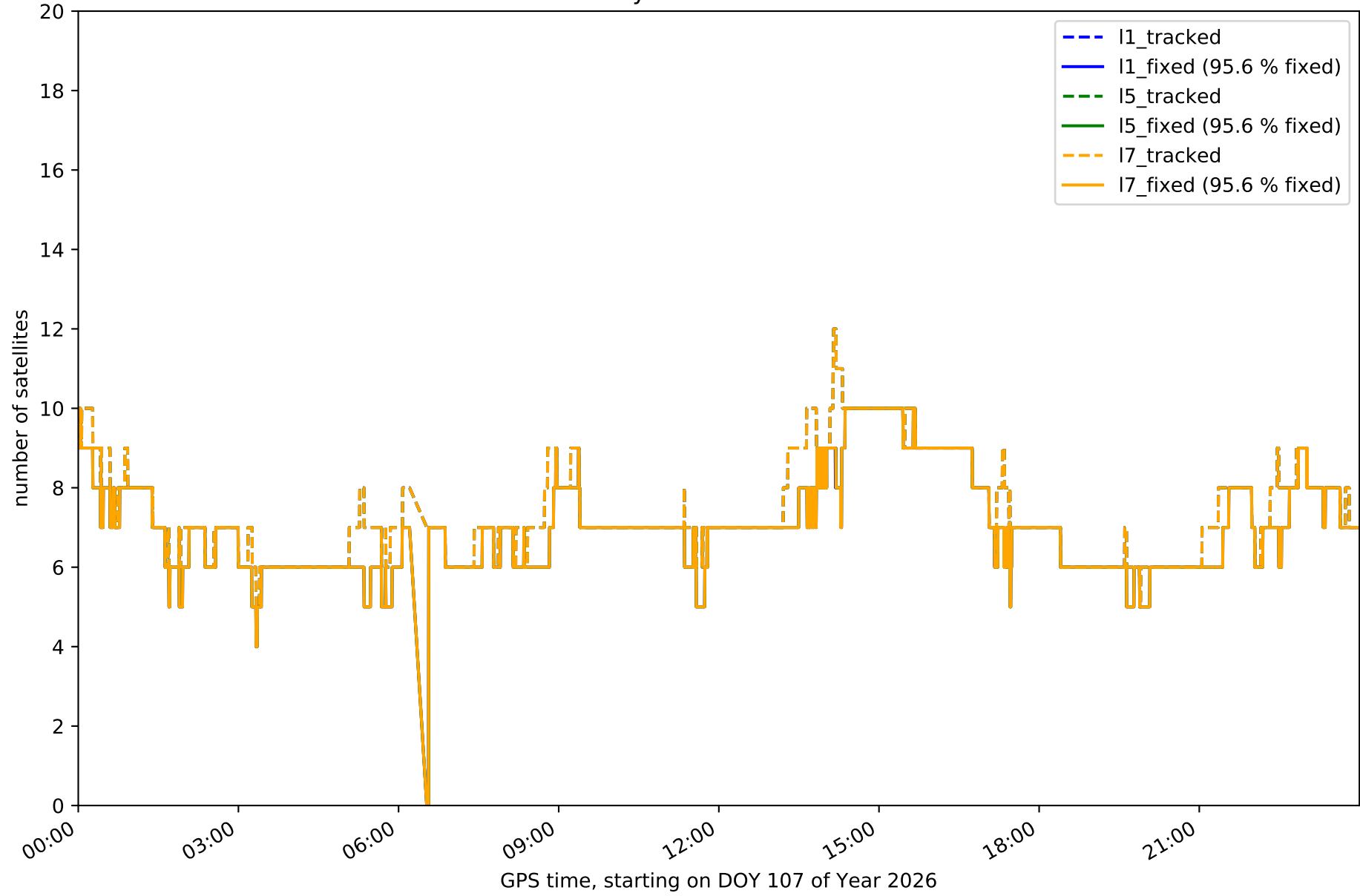

Station ALDA in network NET8

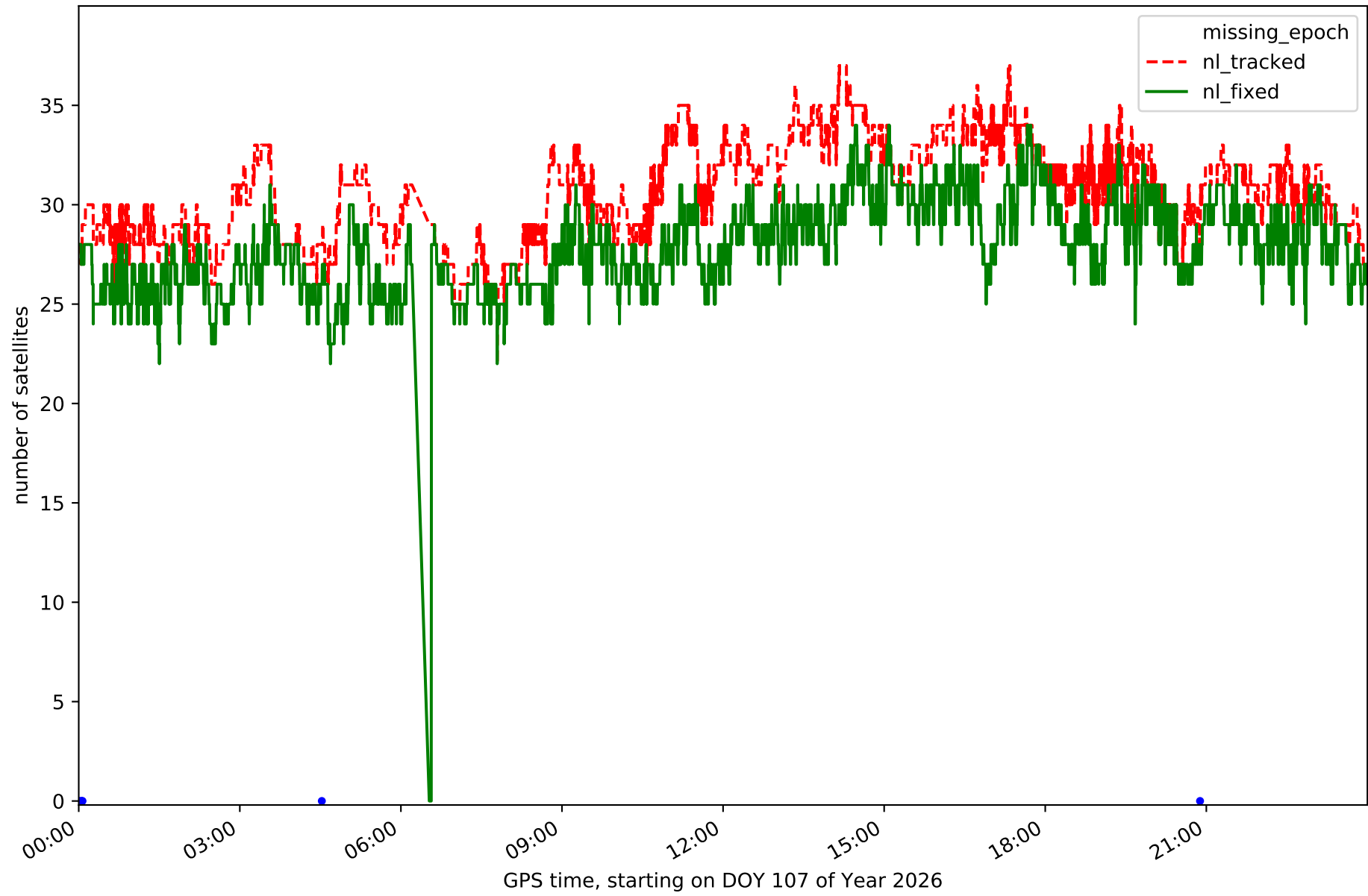

Station ALSA in network NET8

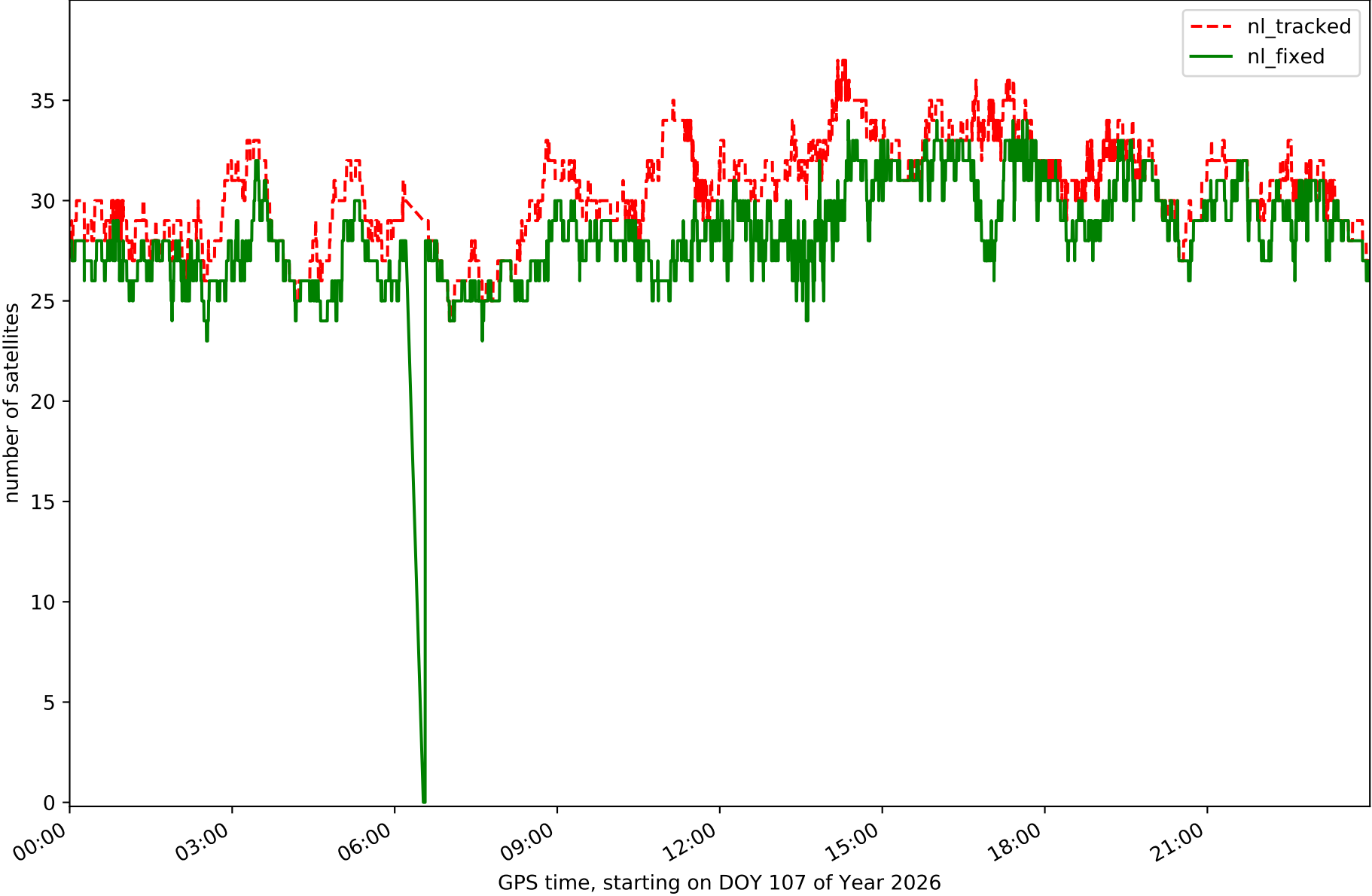

Station AMUR in network NET8

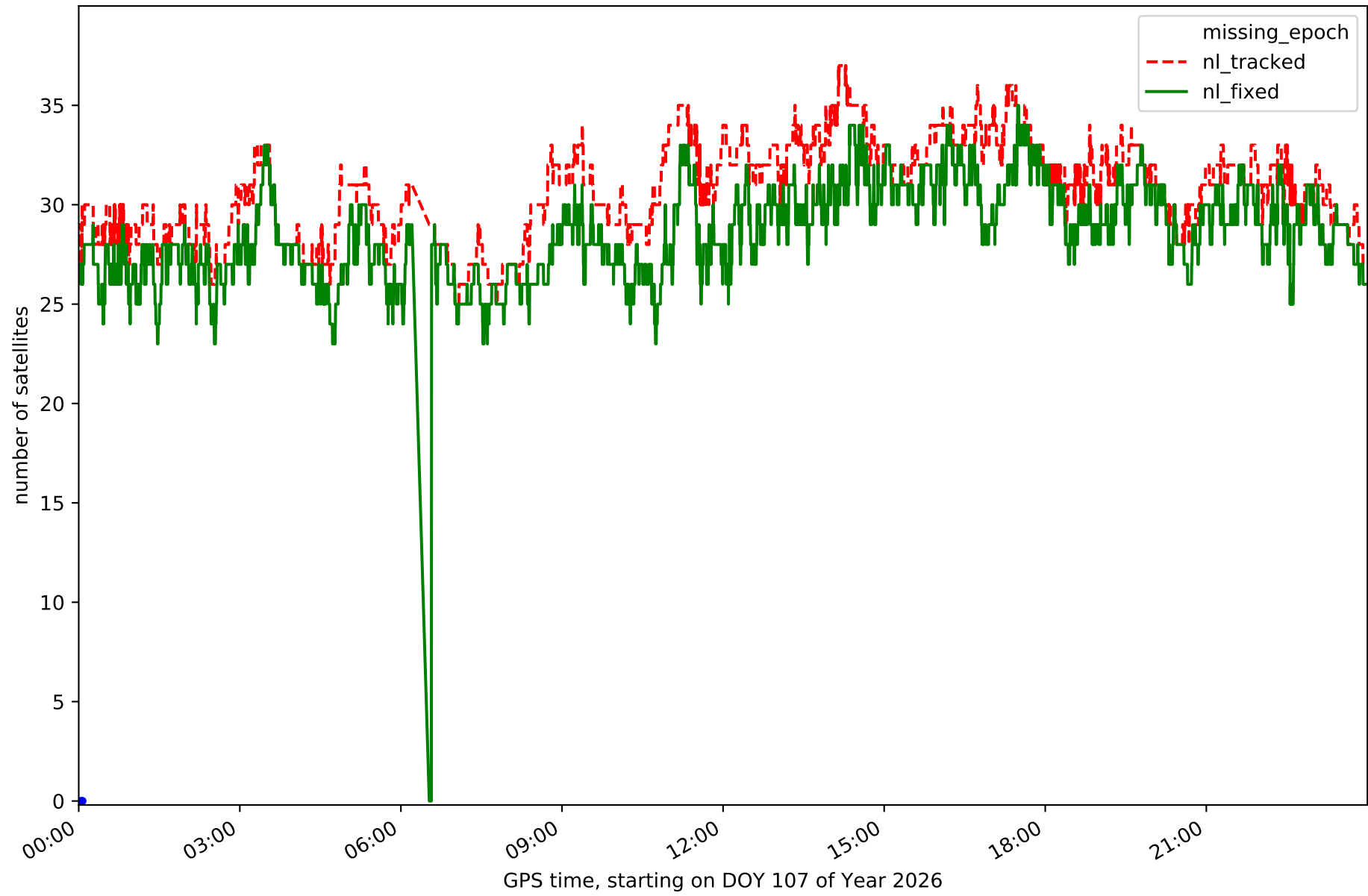

Station ELGE in network NET8

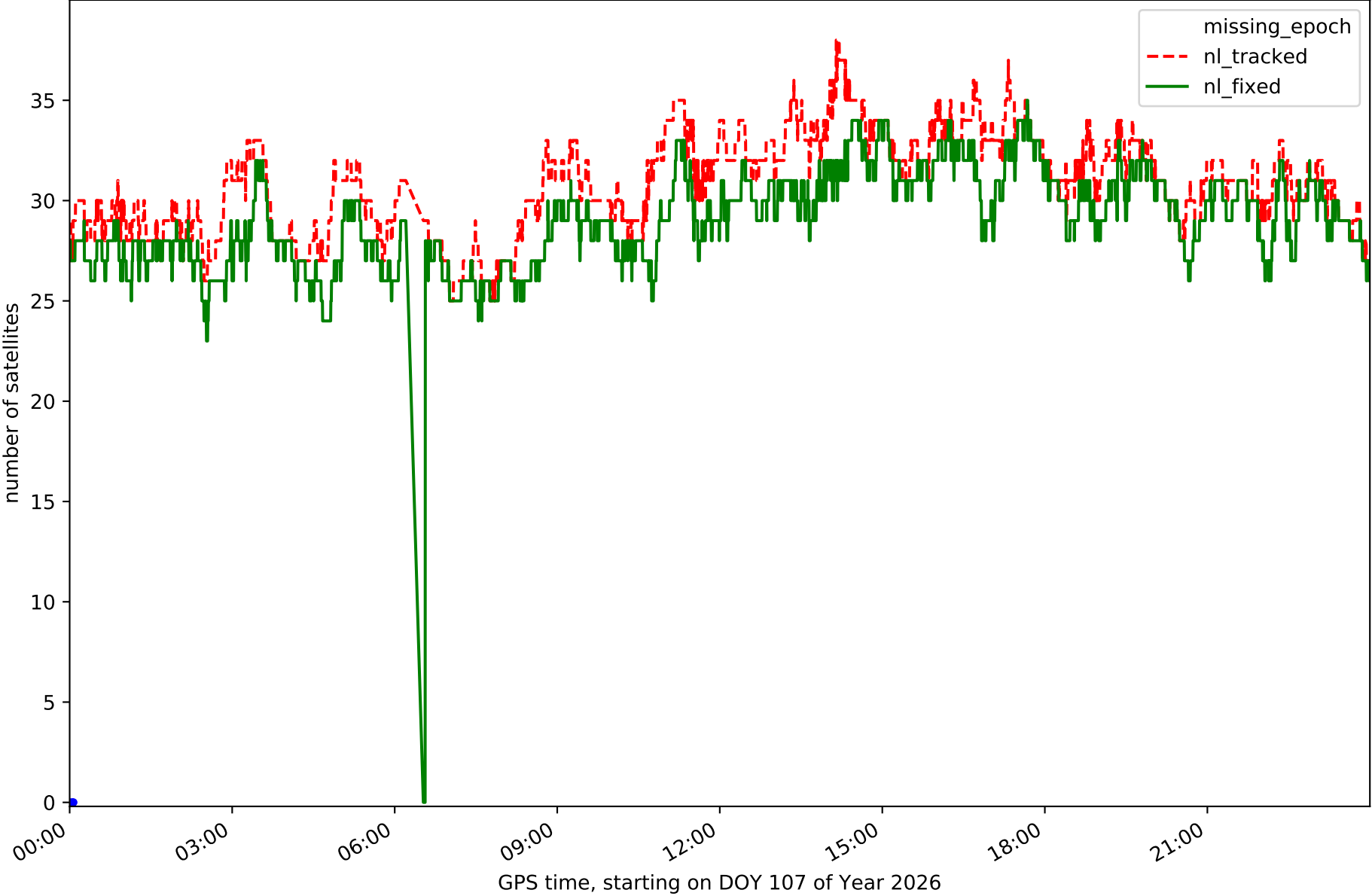

Station ESTE in network NET8

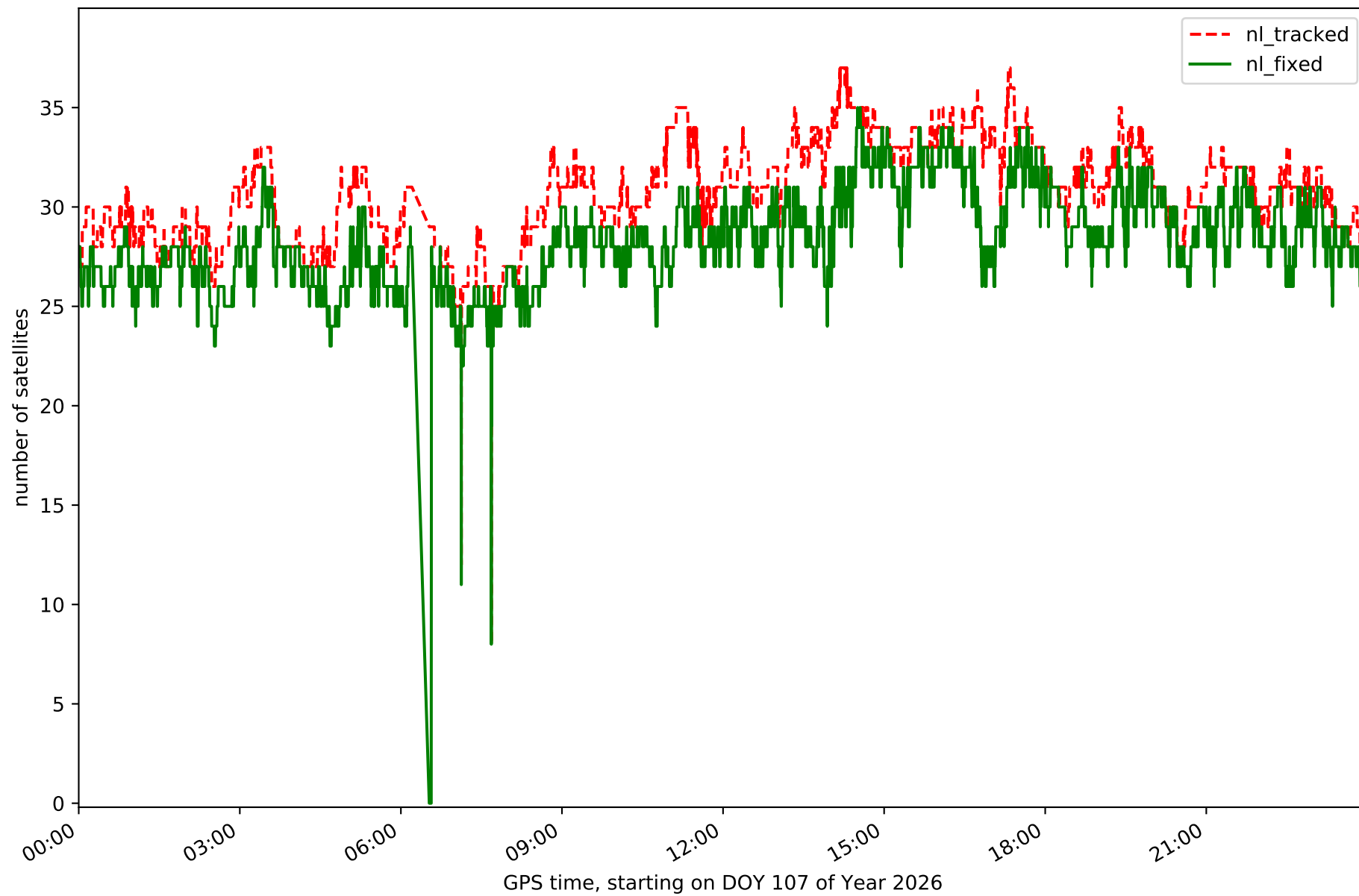

Station HOND in network NET8

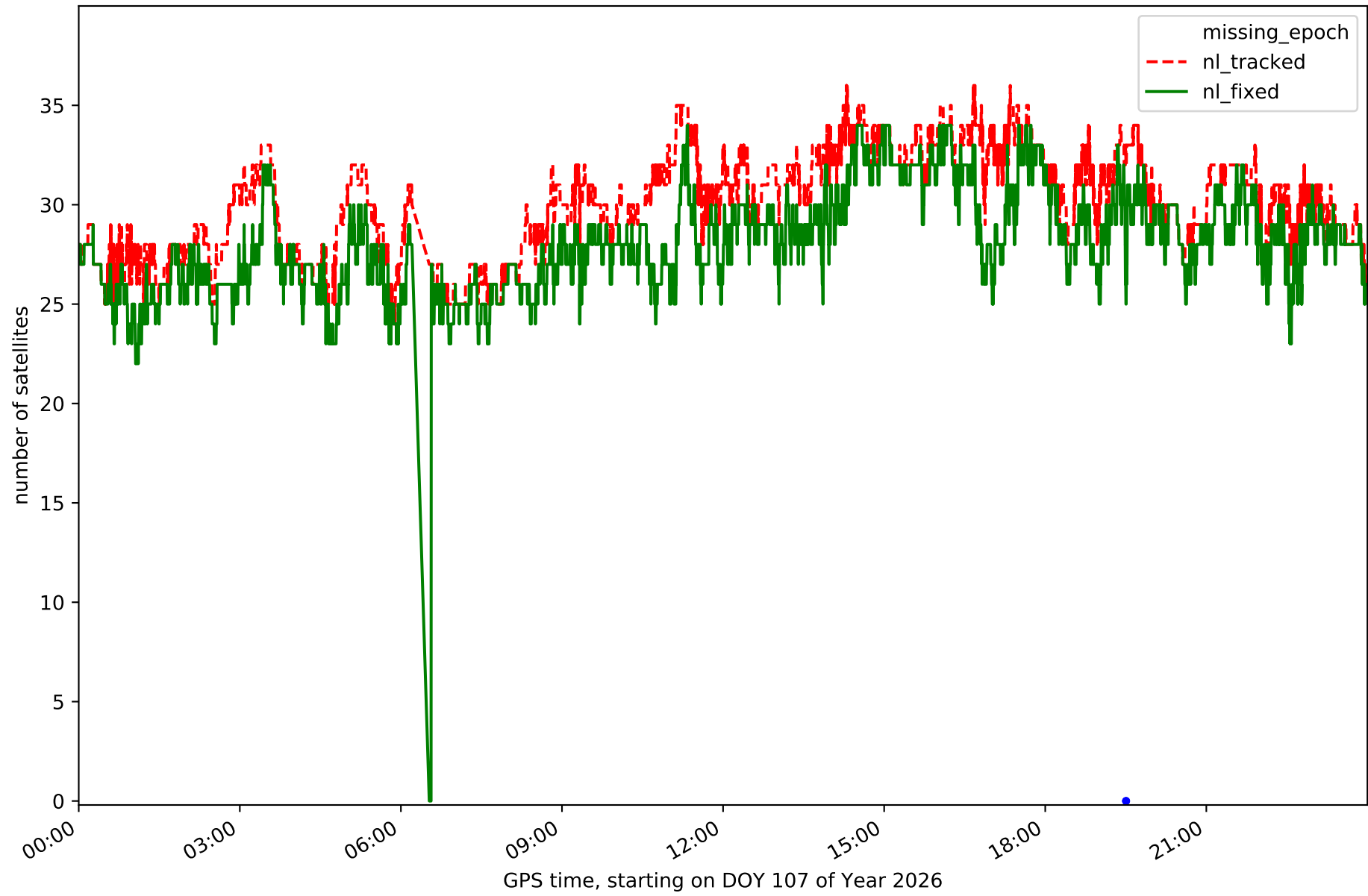

Station ISPS in network NET8

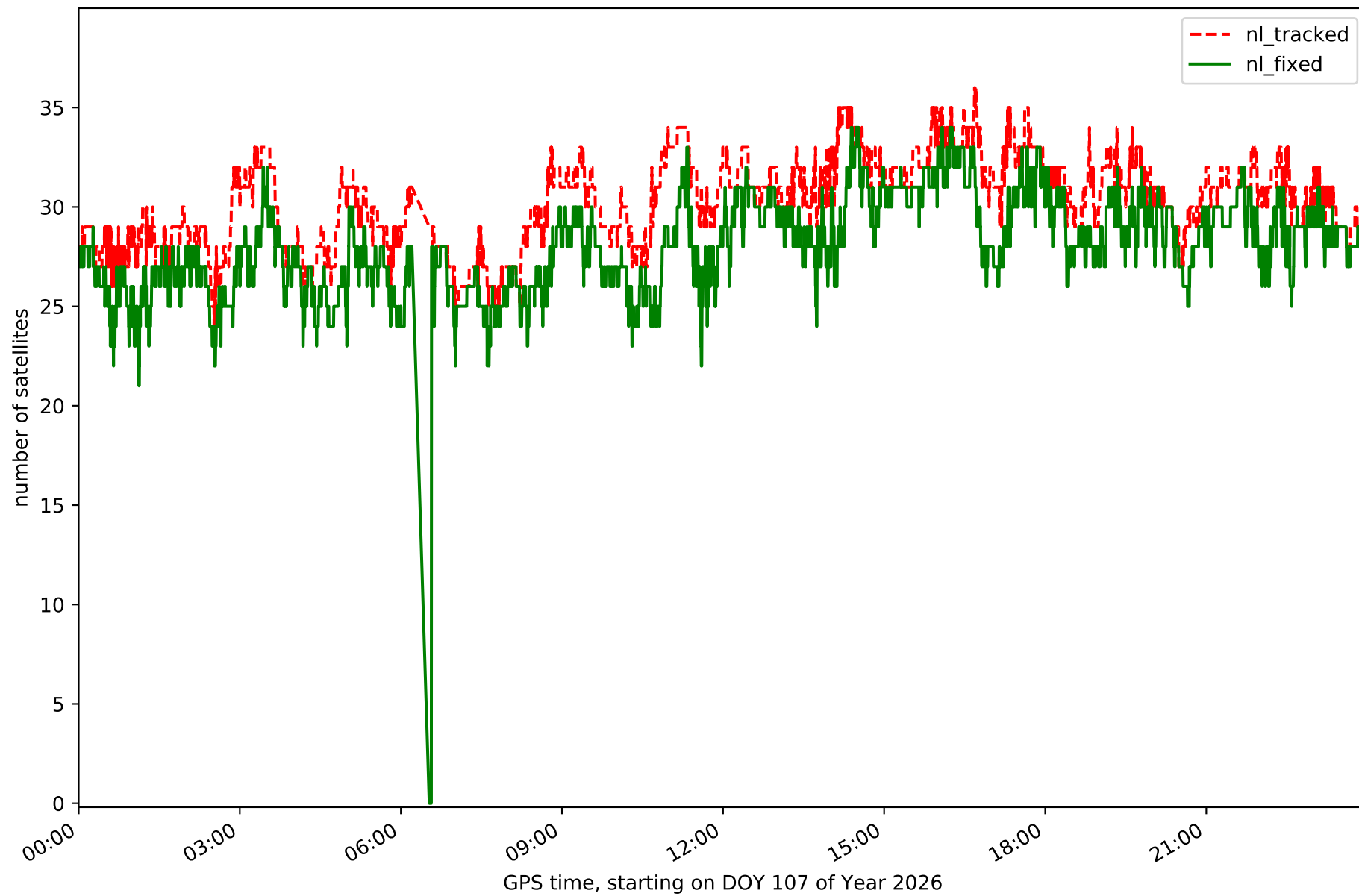

Station KAST in network NET8

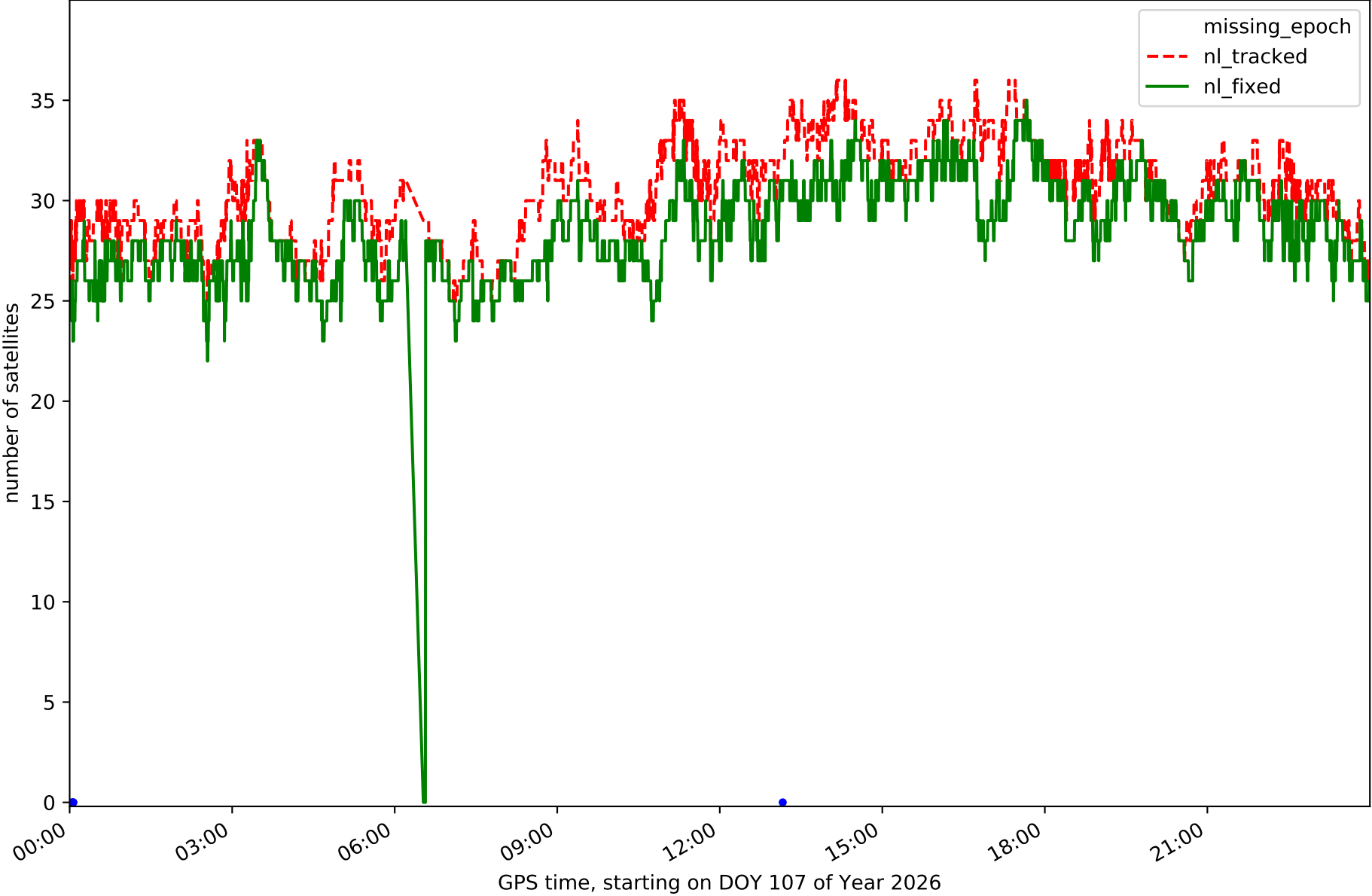

Station LEIT in network NET8

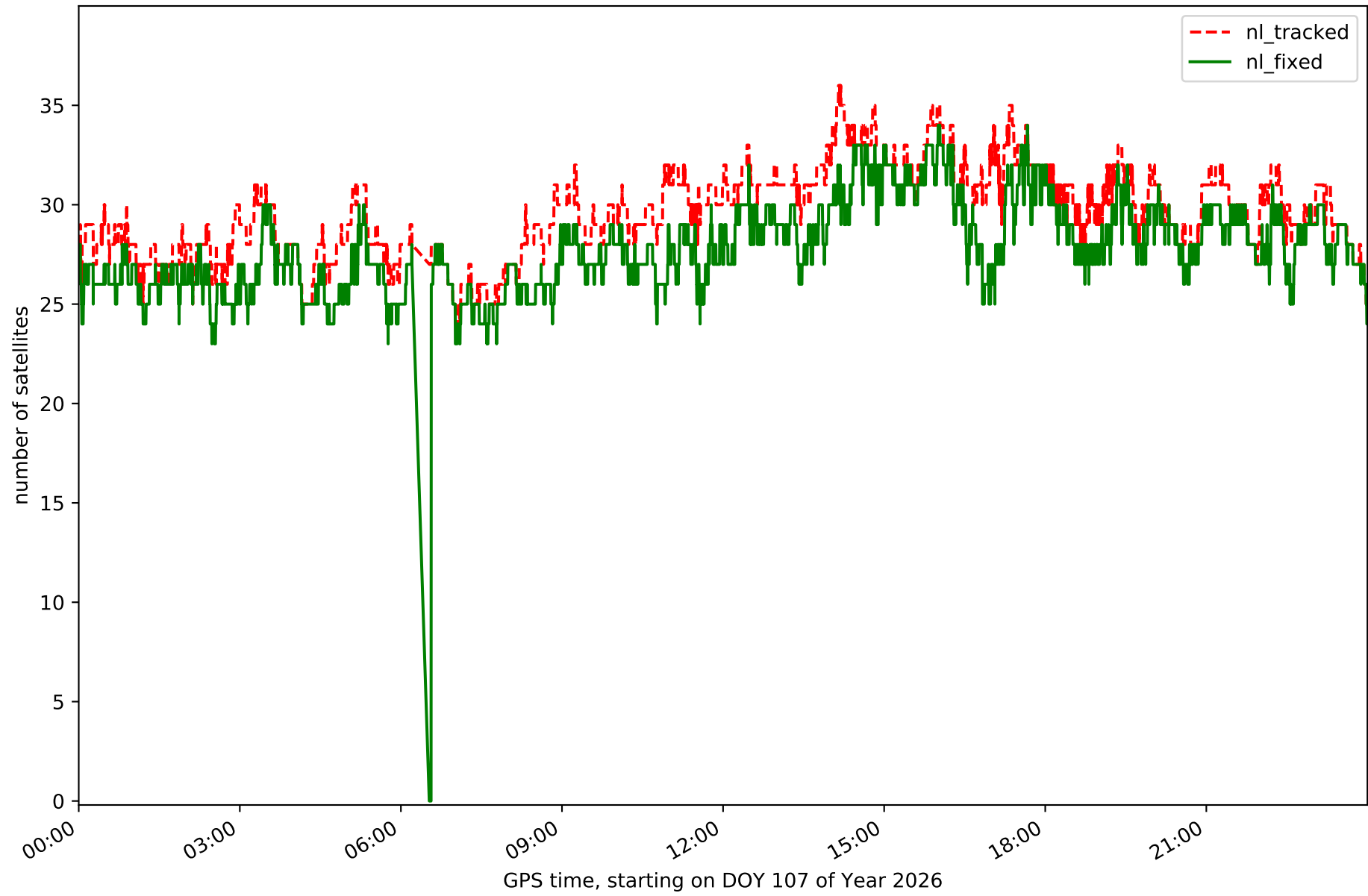

Station MIBR in network NET8

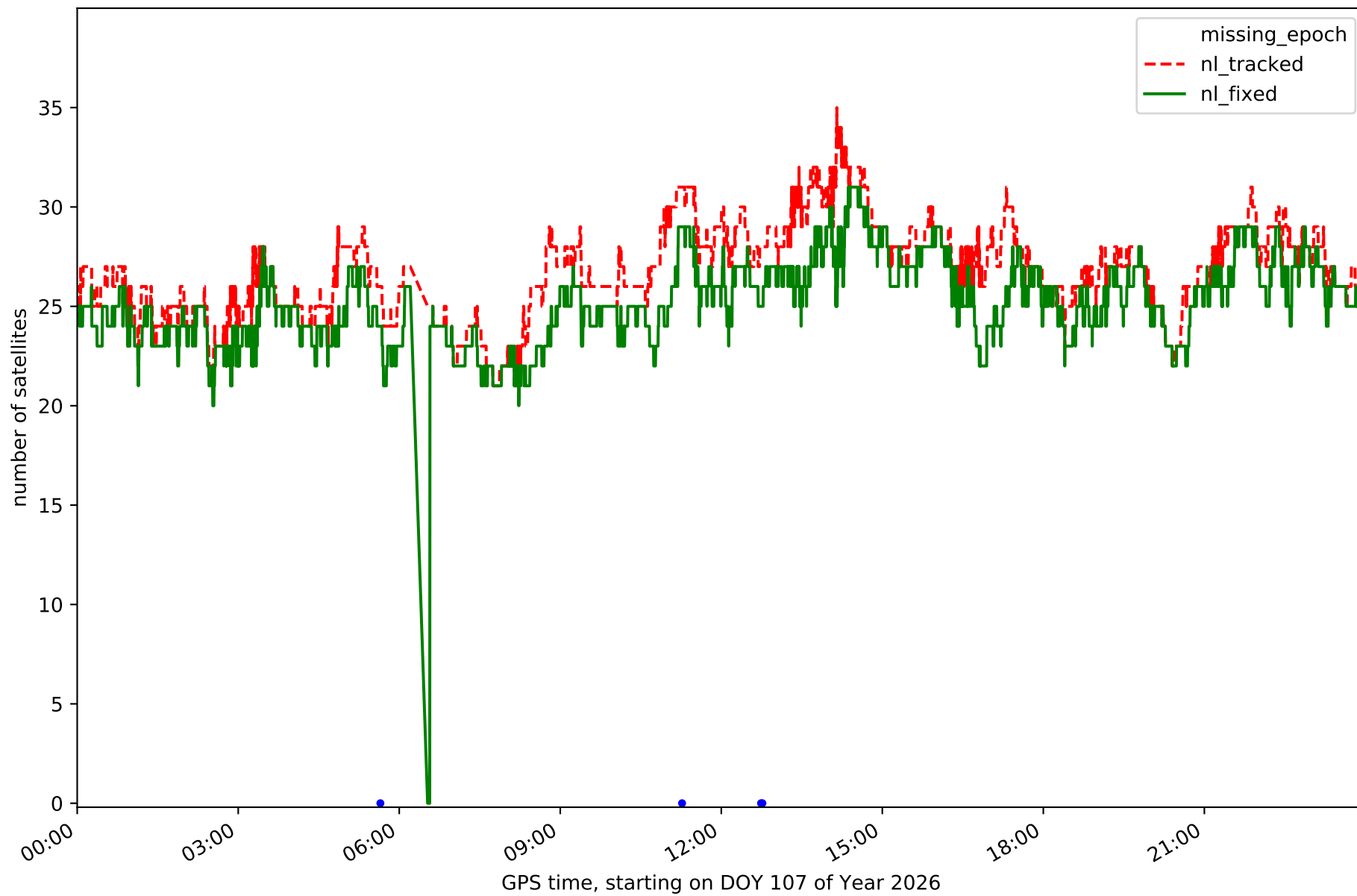

Station ORON in network NET8

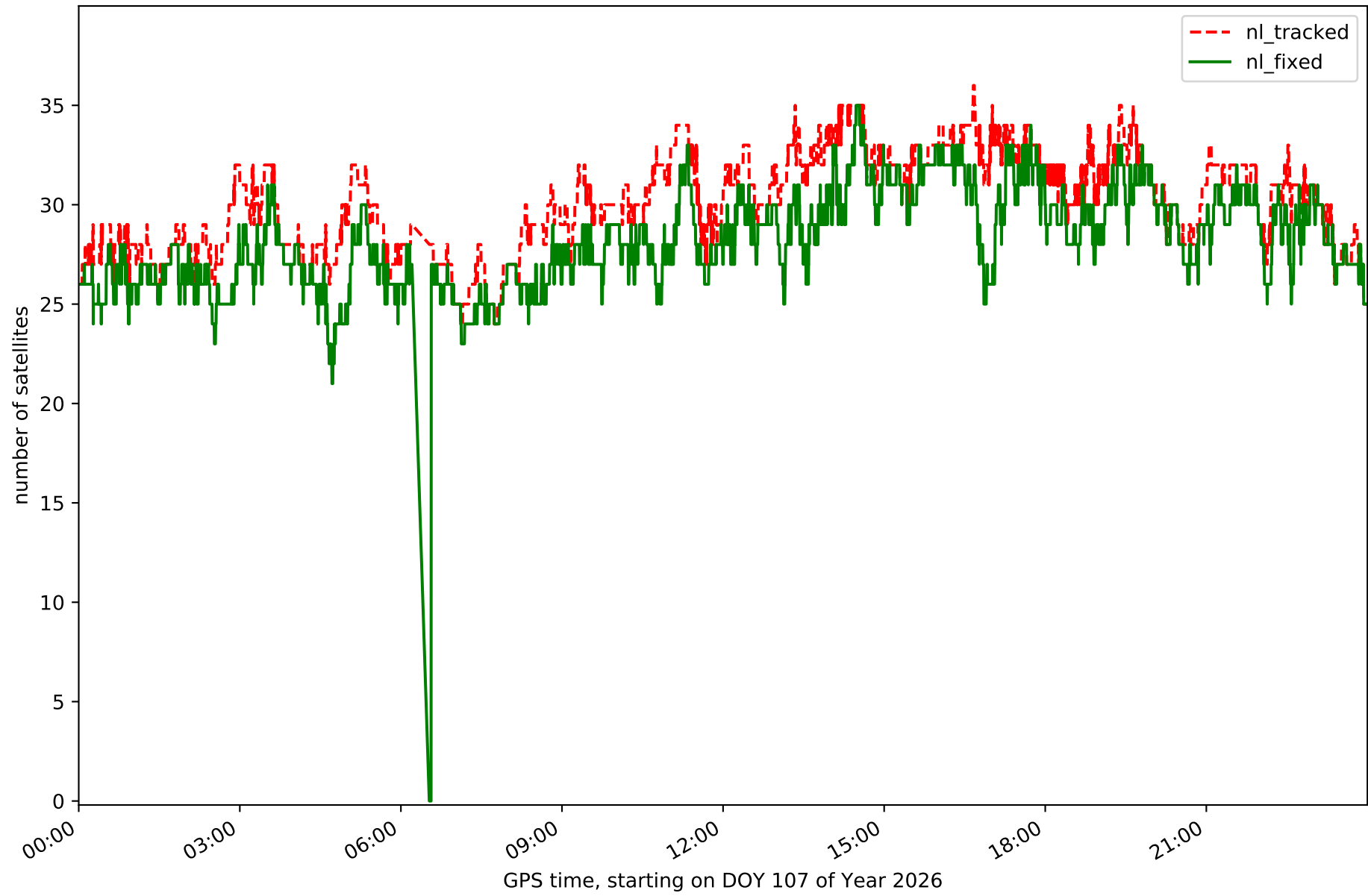

Station PASA in network NET8

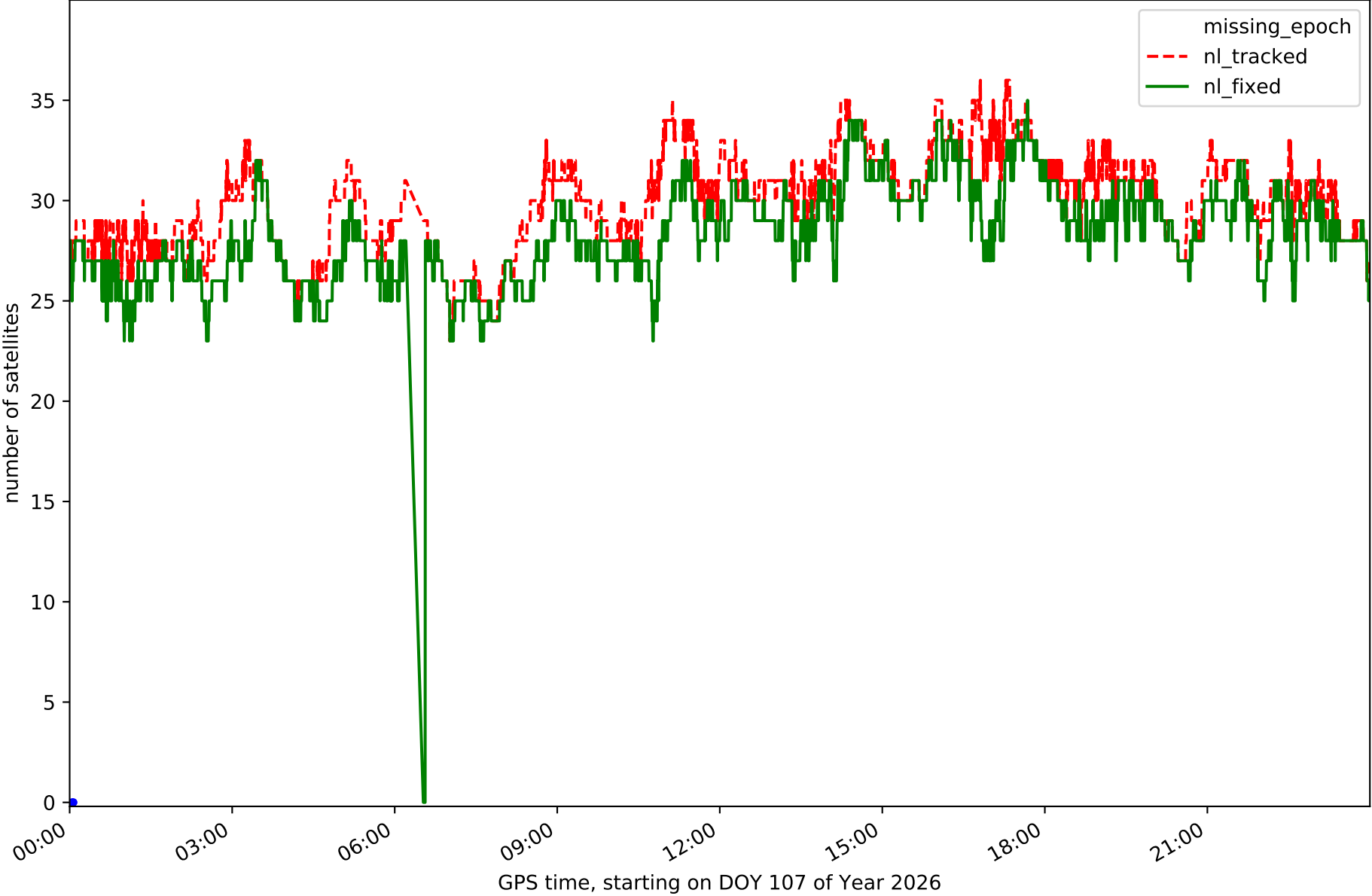

Station SOPU in network NET8

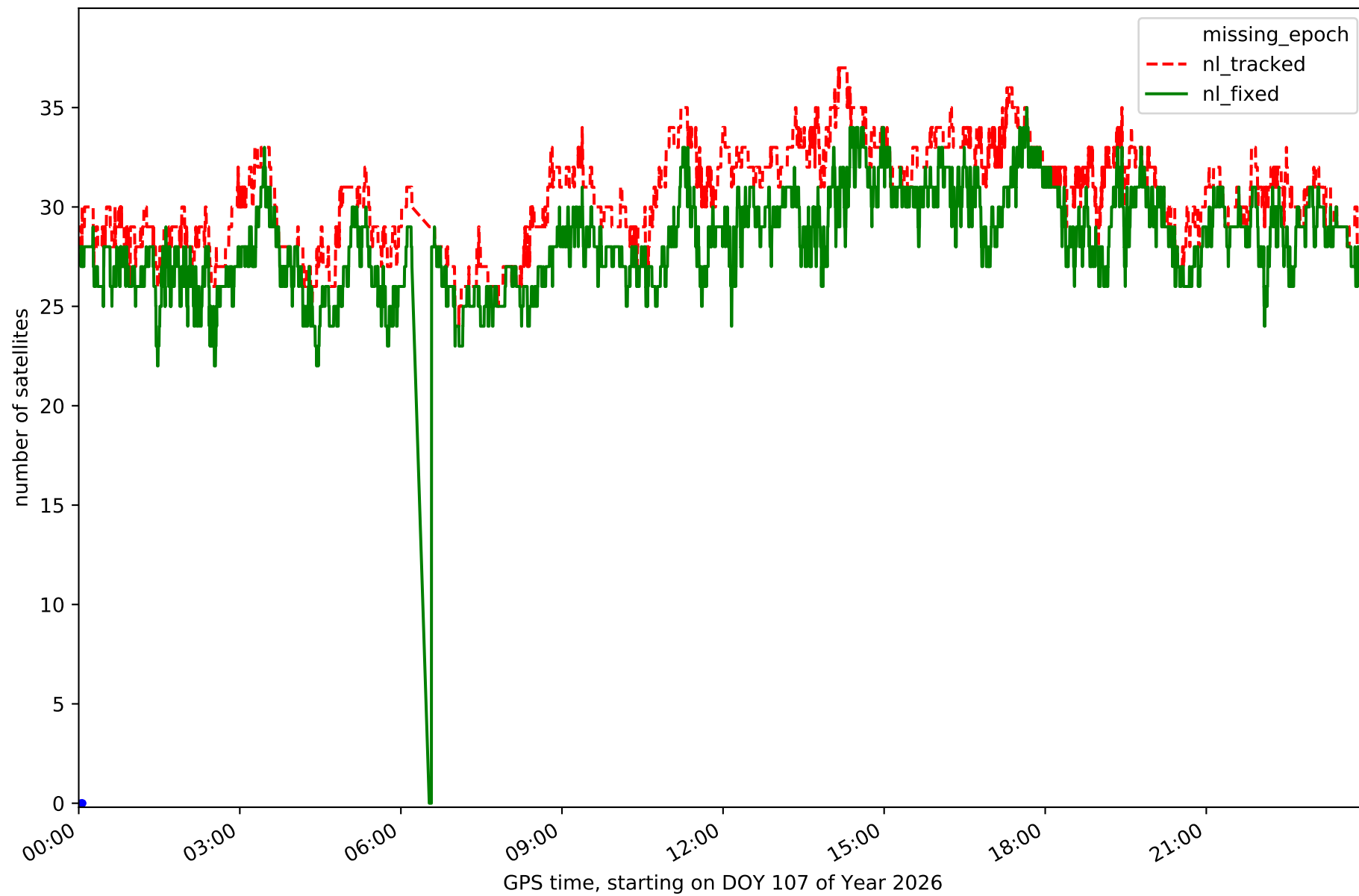

Station TAFE in network NET8

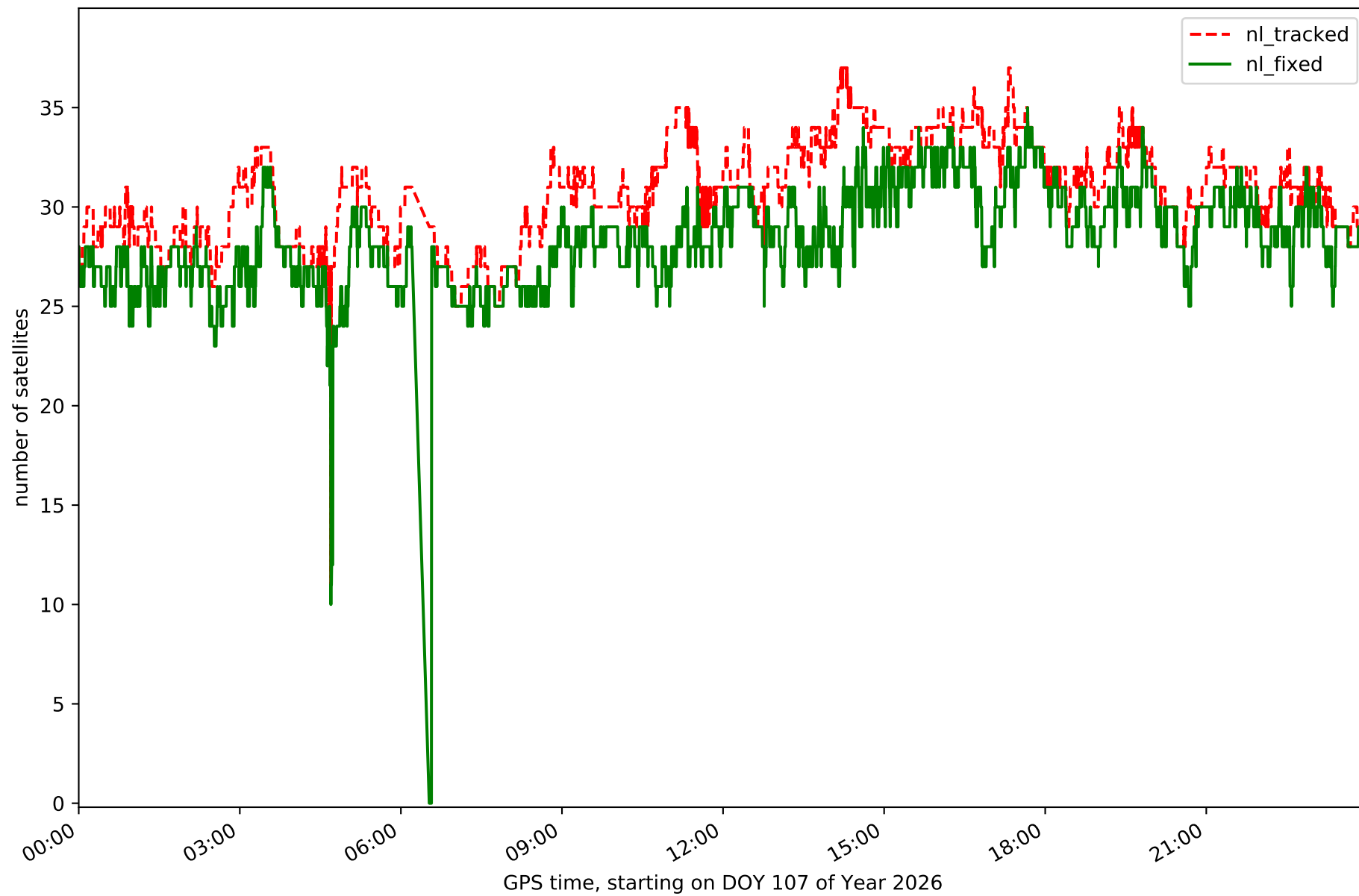

Station UPNA in network NET8

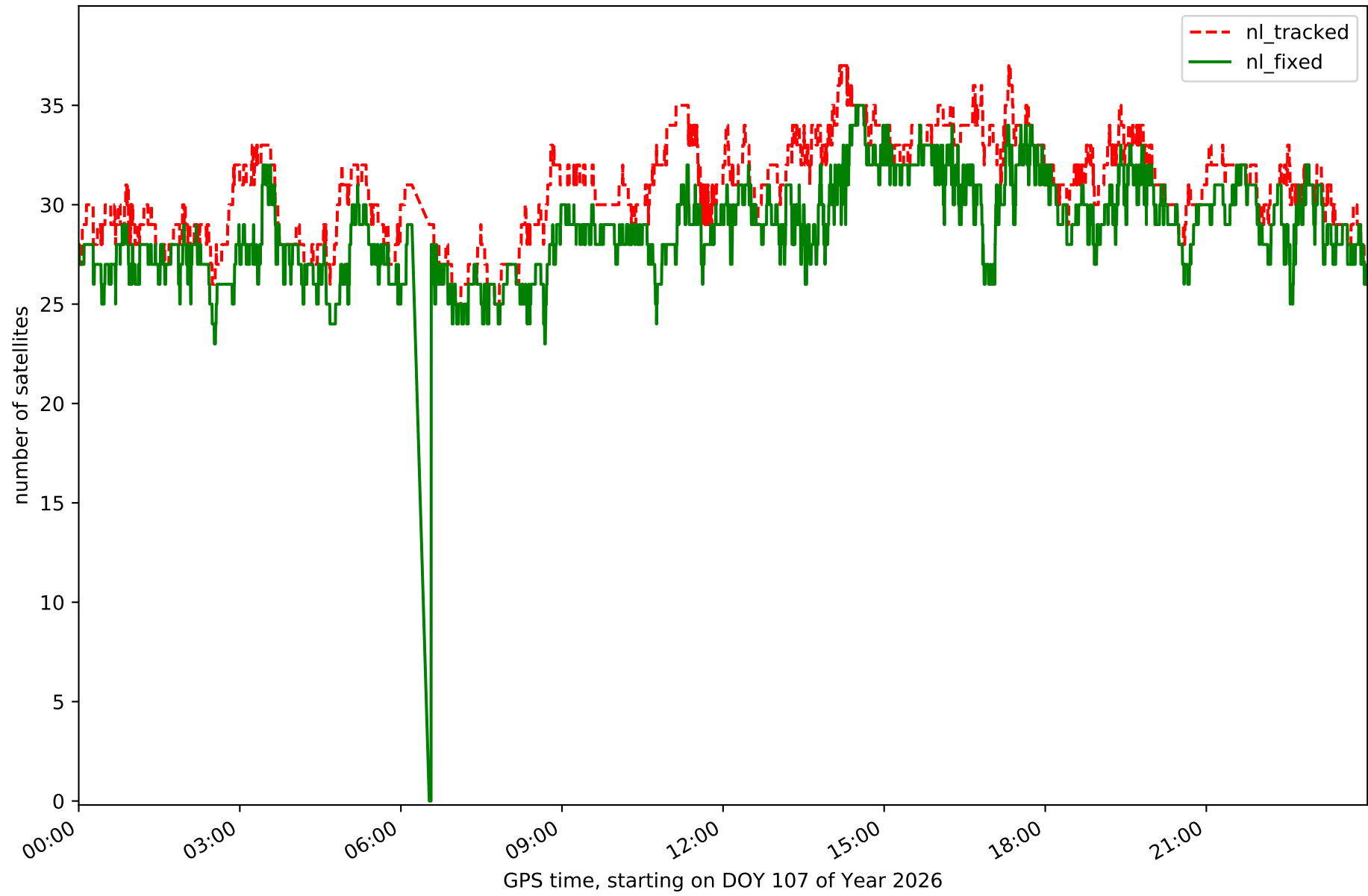

Station VITO in network NET8

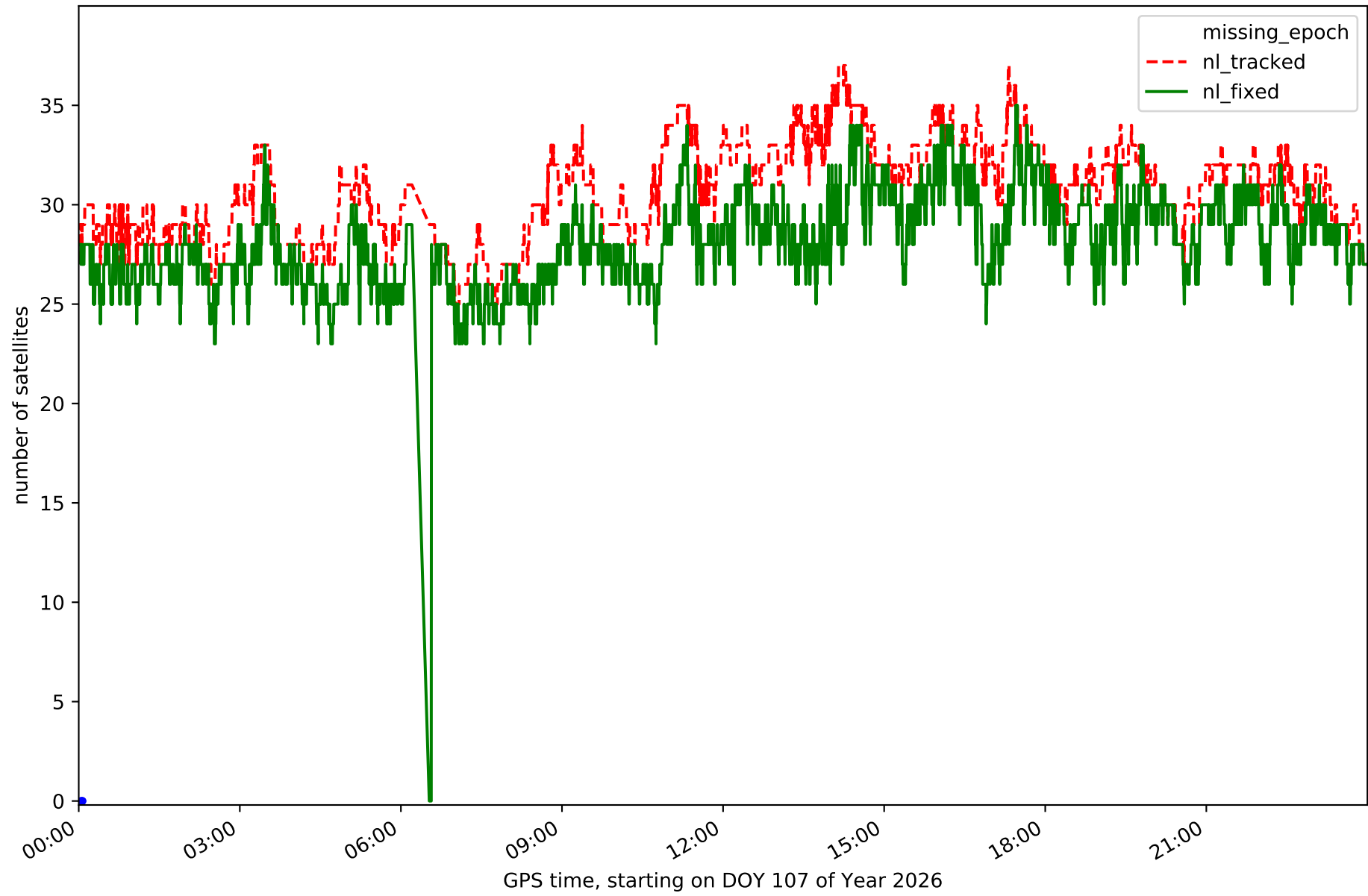

RefCheck for station ALDA in network NET8

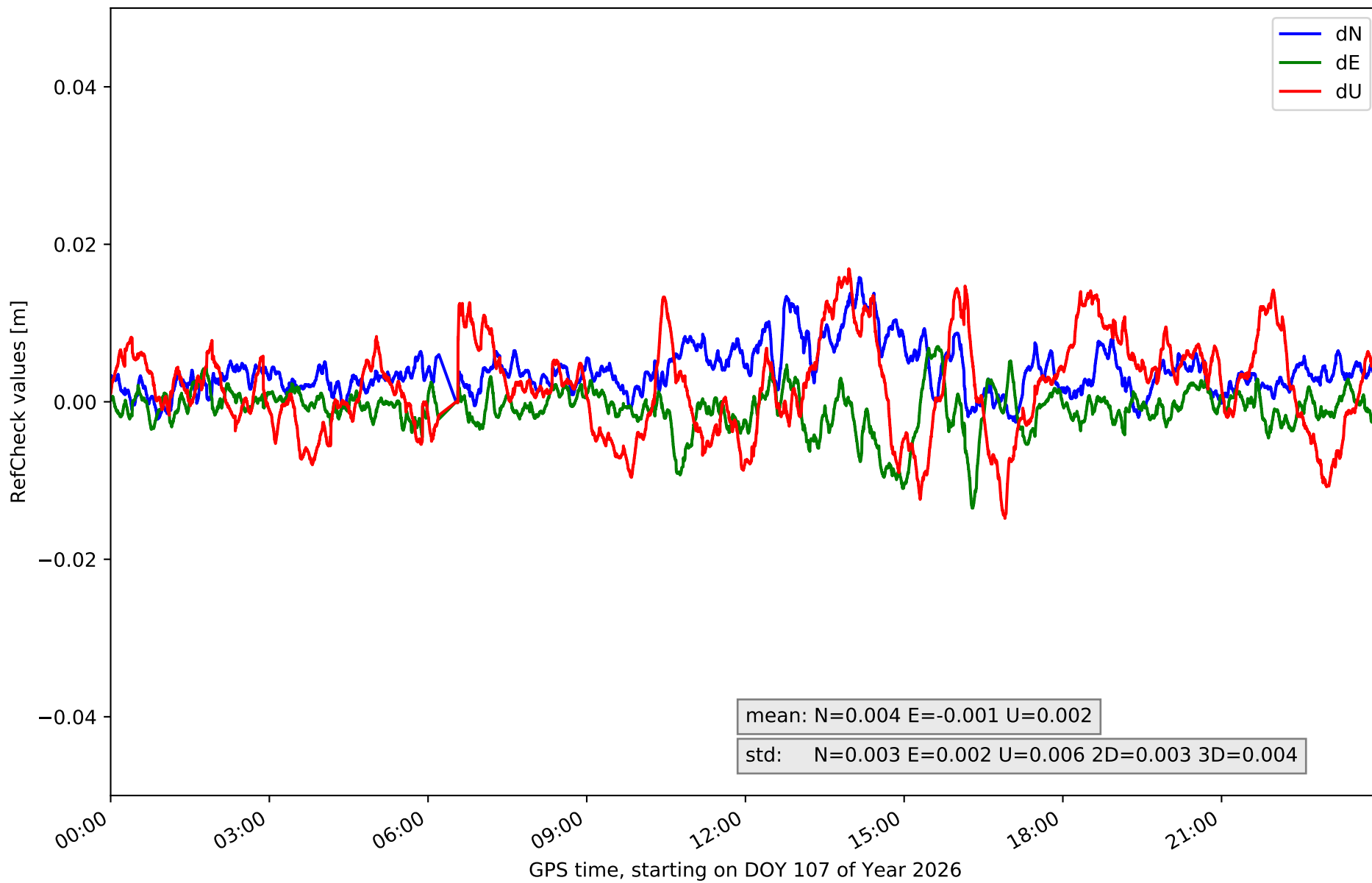

RefCheck for station ALSA in network NET8

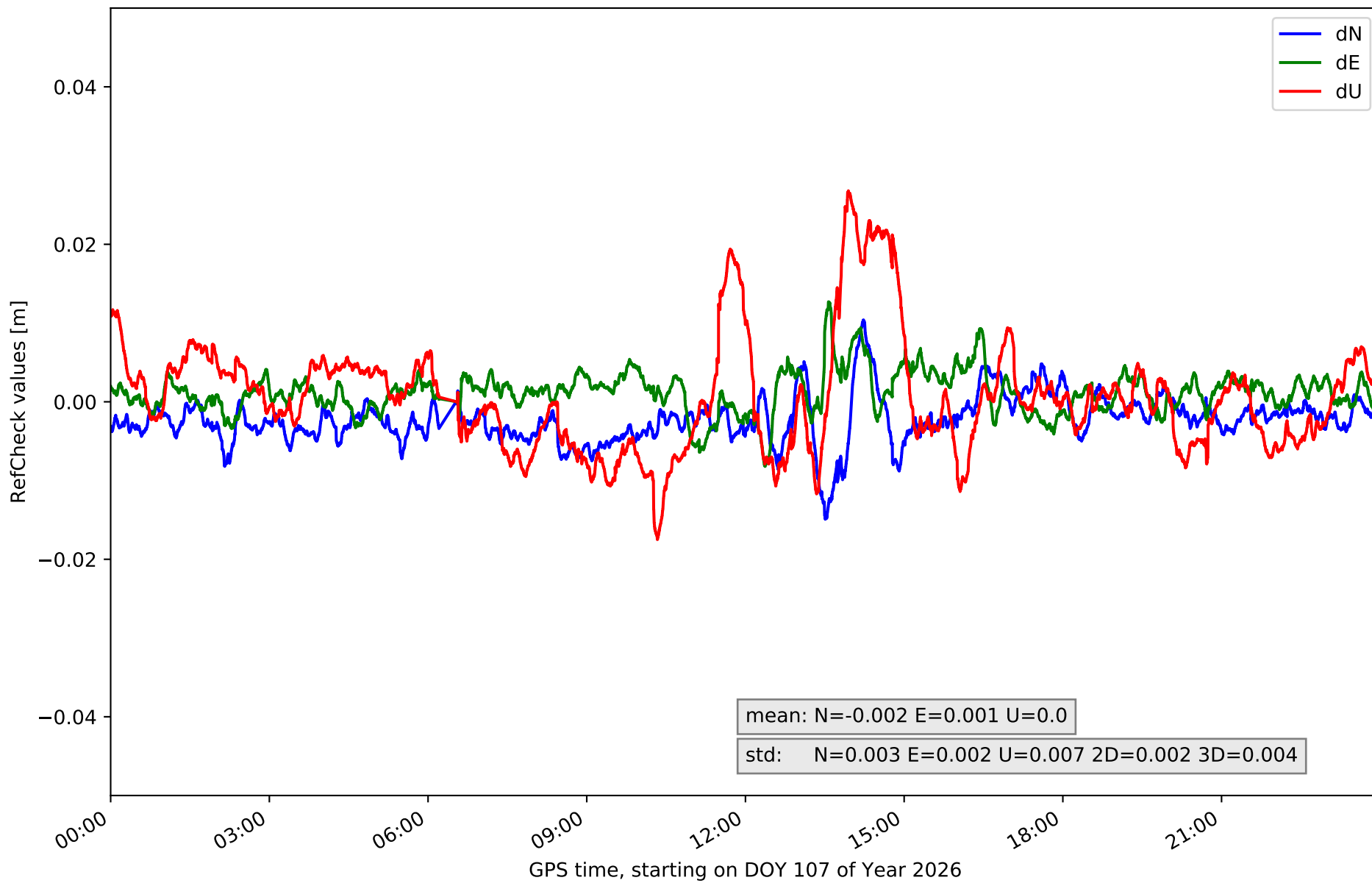

RefCheck for station AMUR in network NET8

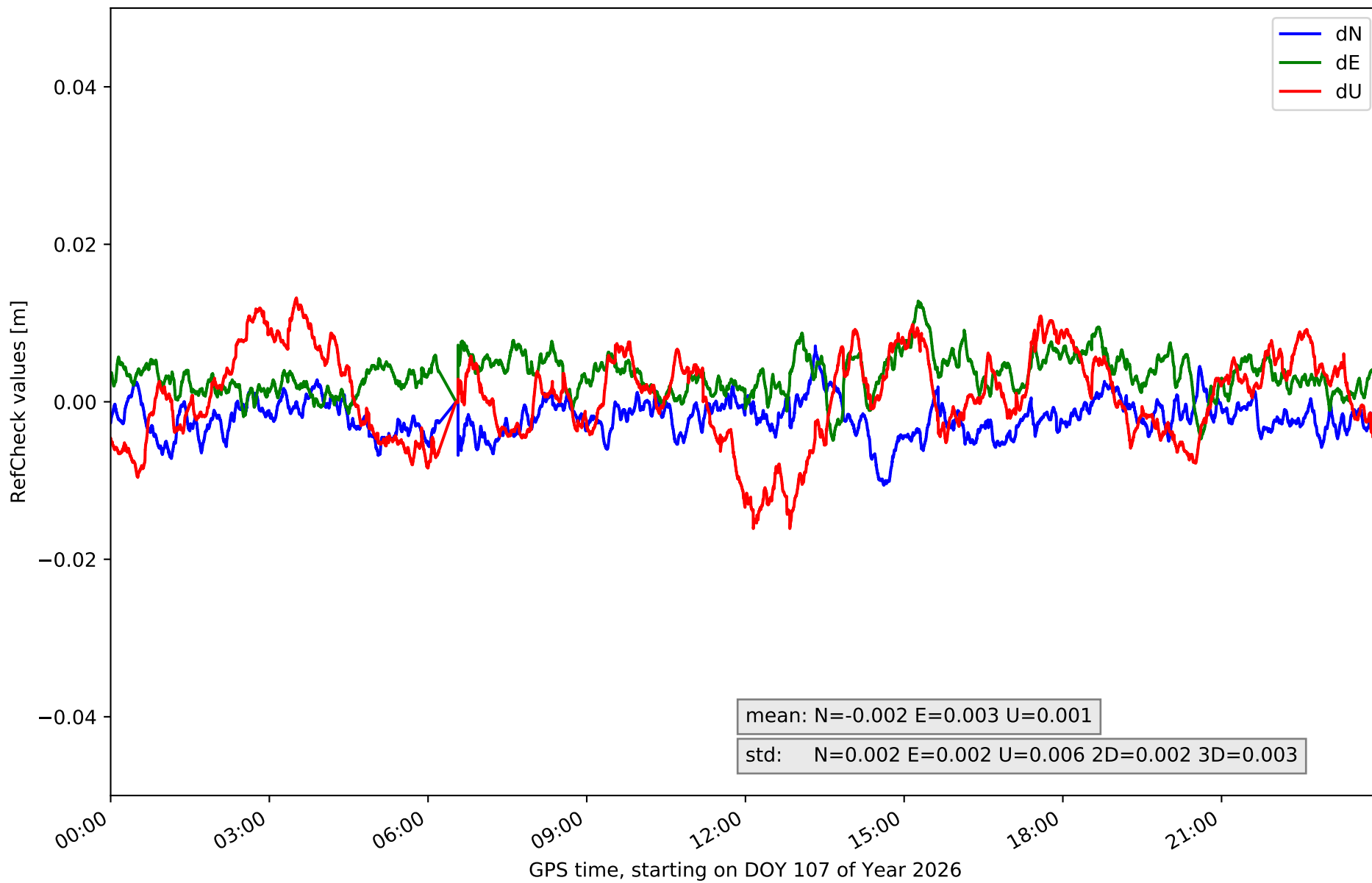

RefCheck for station ELGE in network NET8

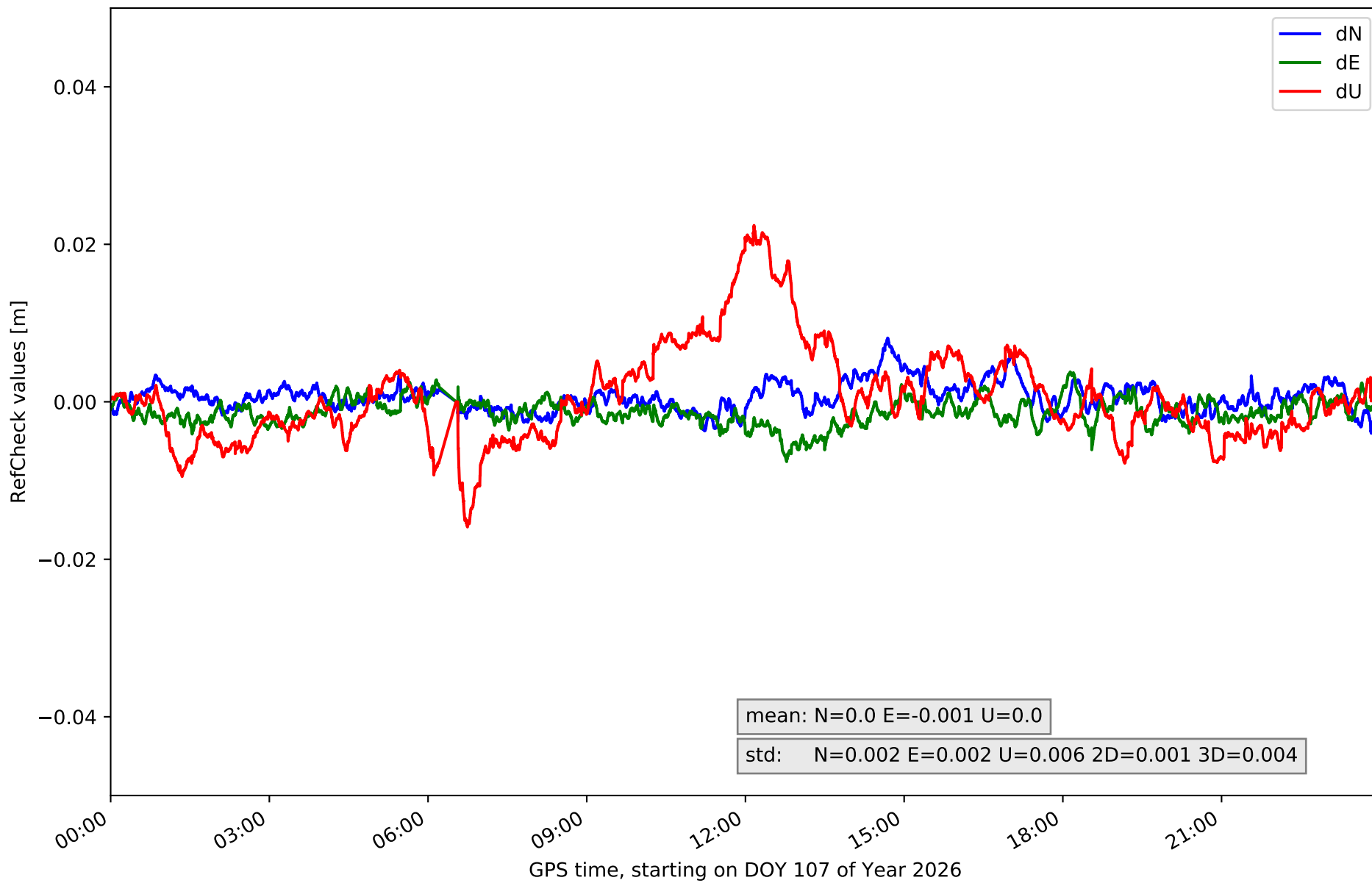

RefCheck for station ESTE in network NET8

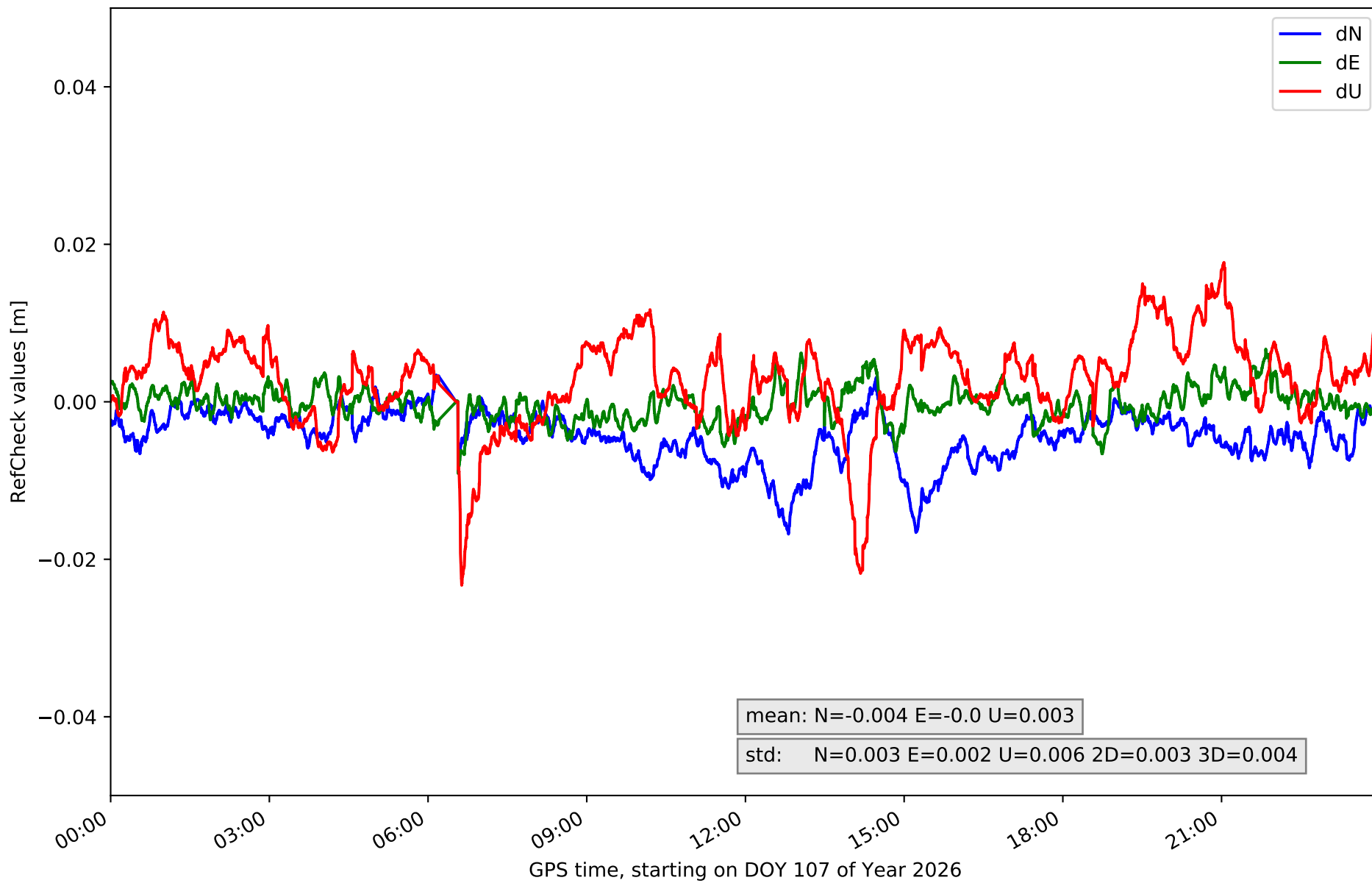

RefCheck for station HOND in network NET8

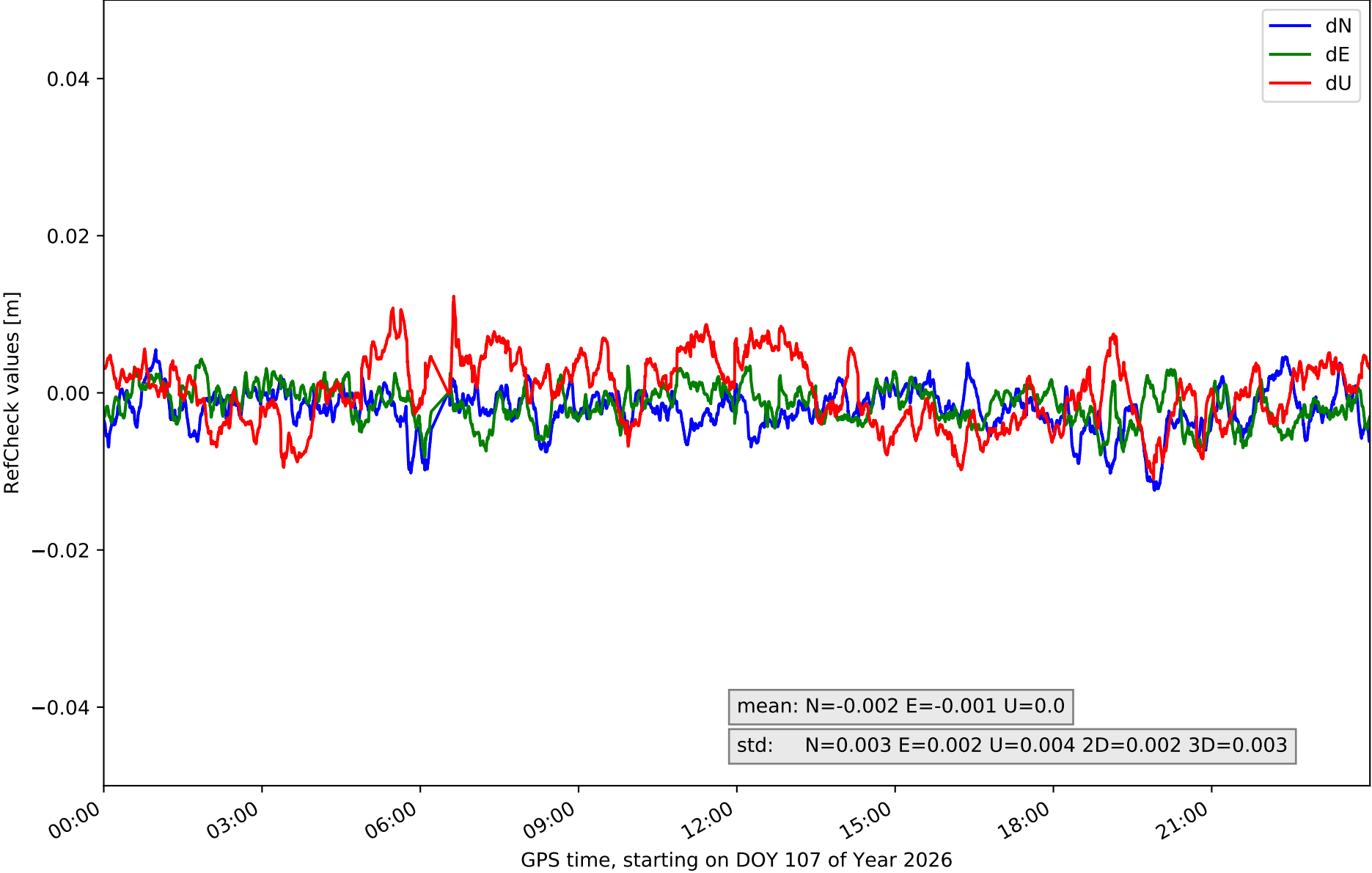

RefCheck for station ISPS in network NET8

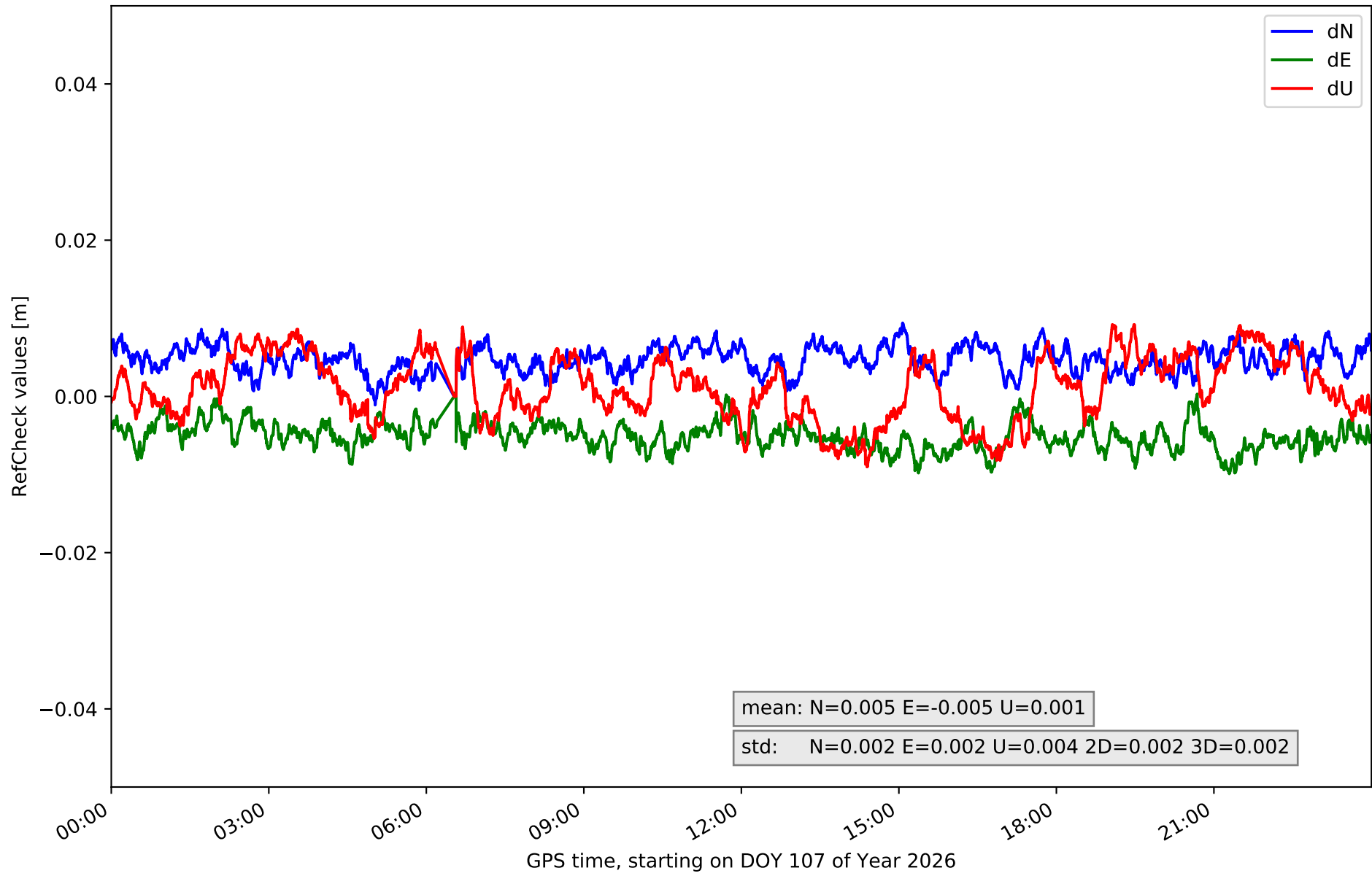

RefCheck for station KAST in network NET8

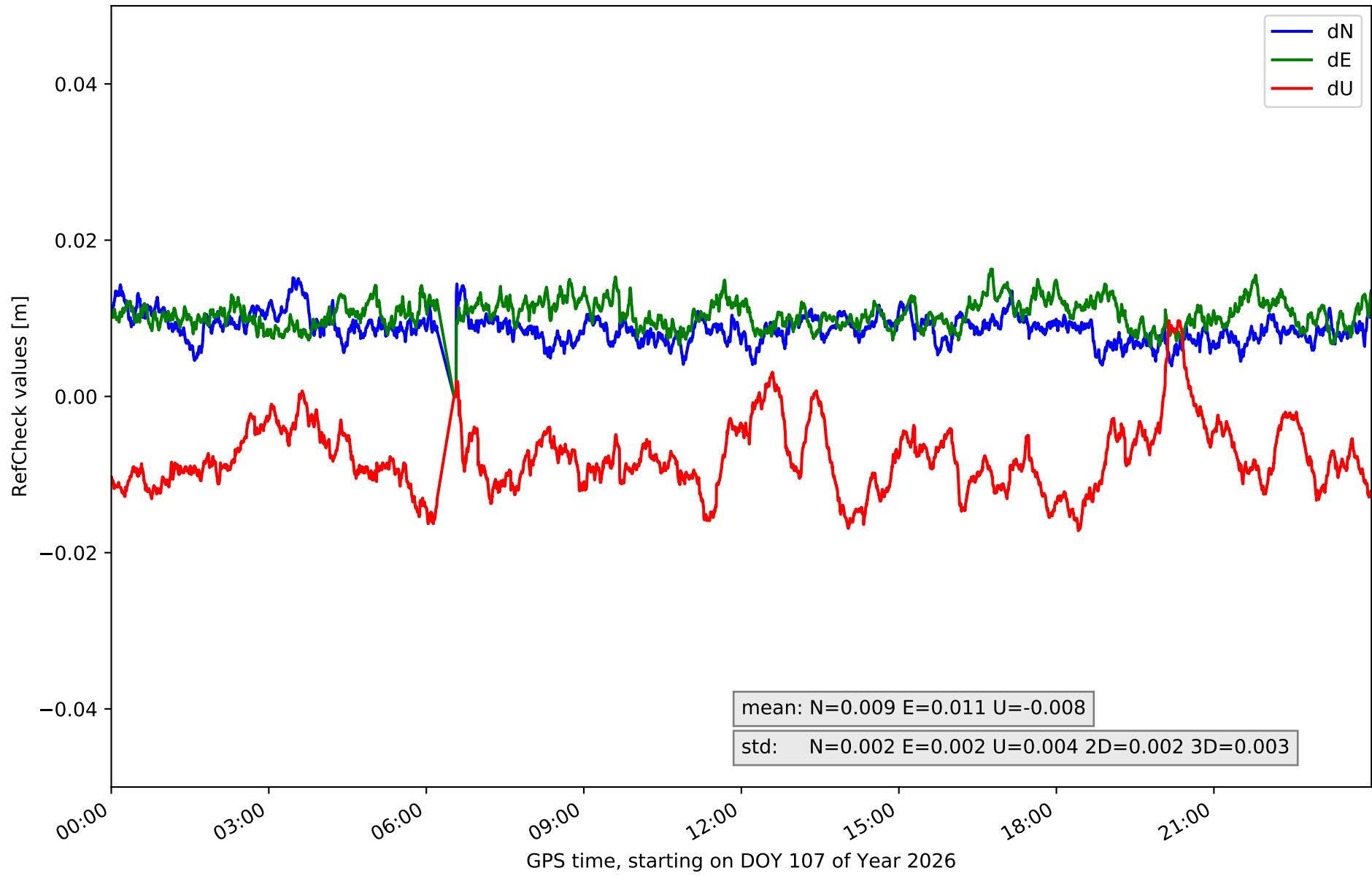

RefCheck for station LEIT in network NET8

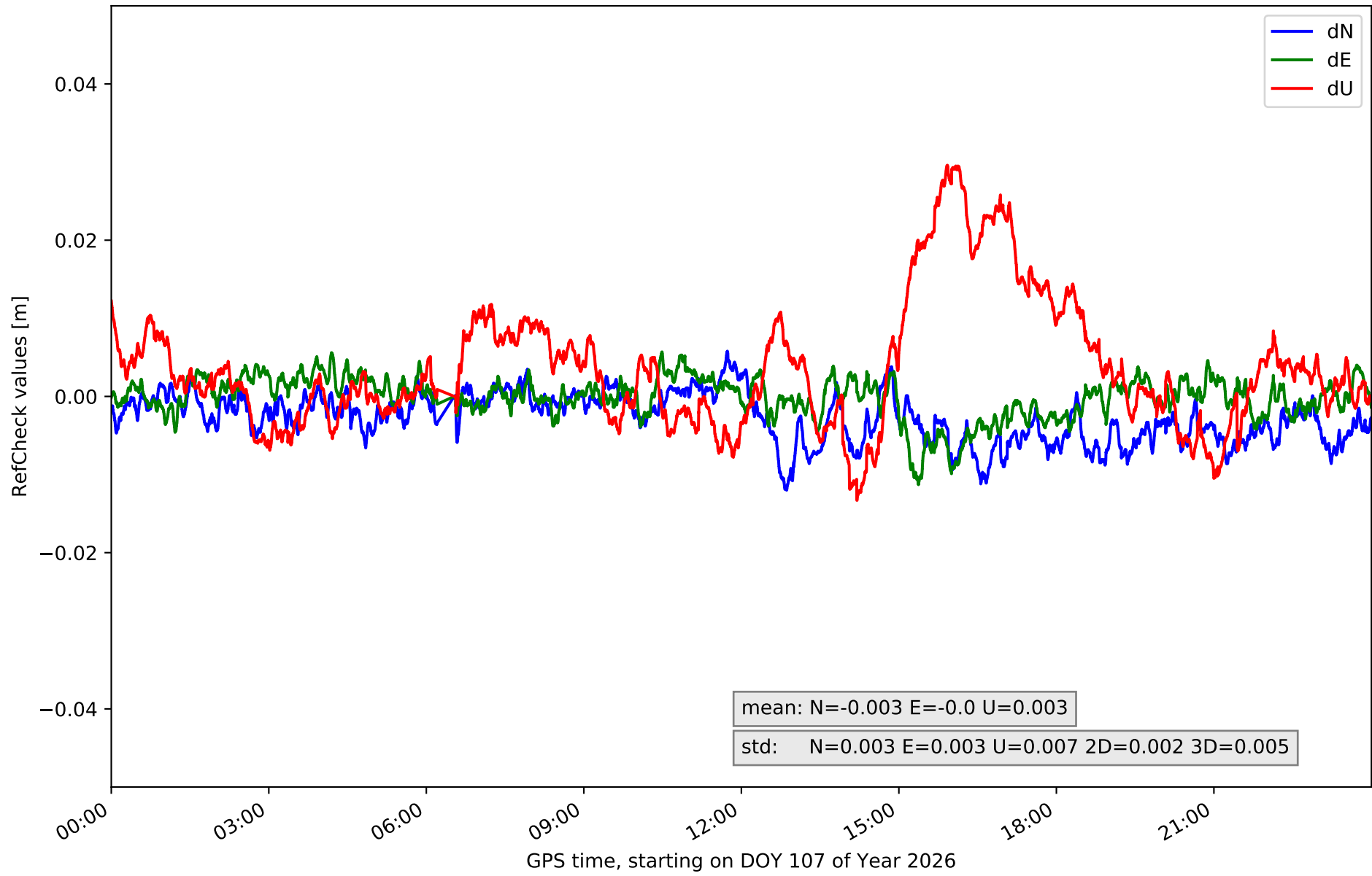

RefCheck for station MIBR in network NET8

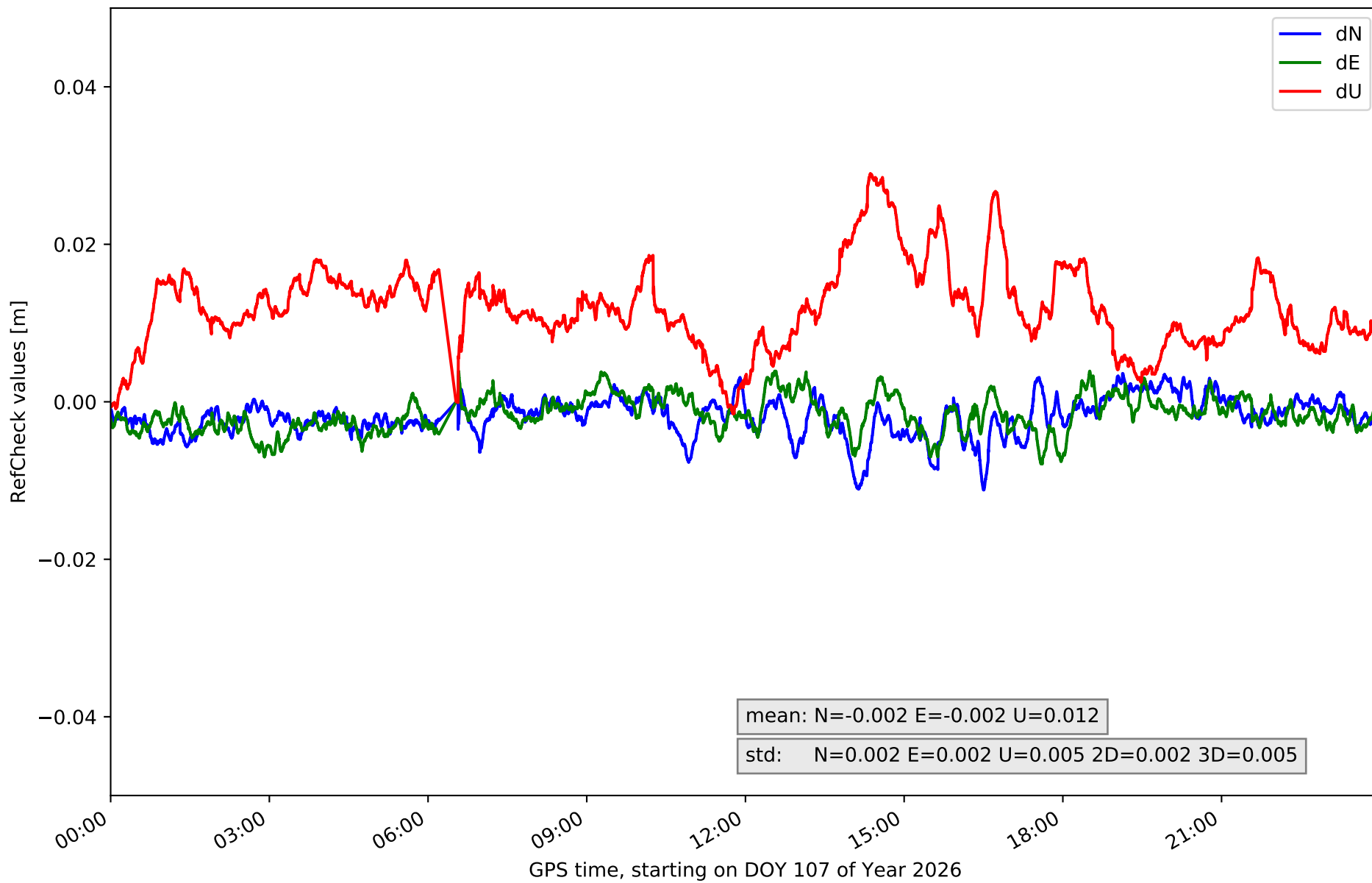

RefCheck for station ORON in network NET8

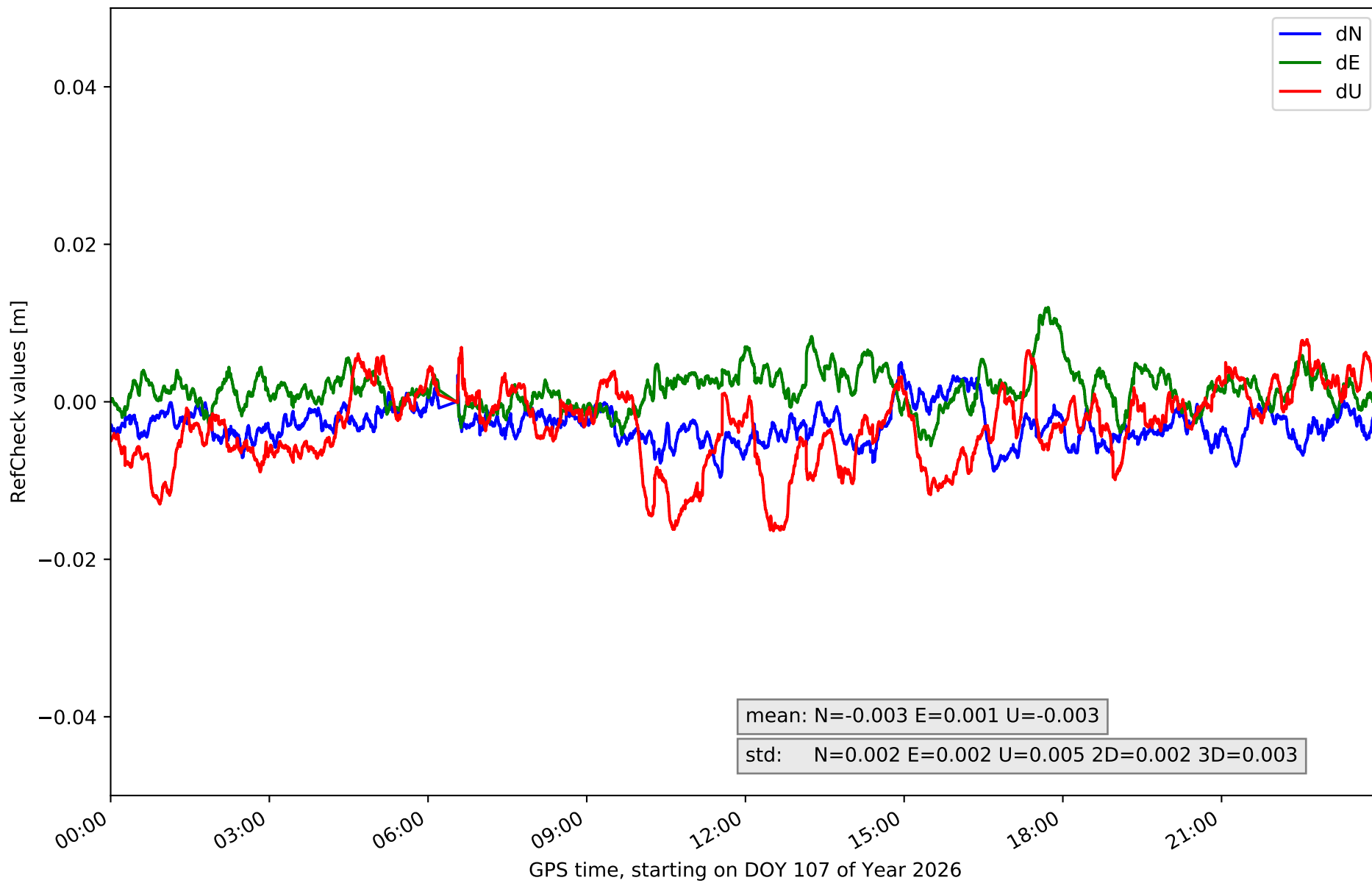

RefCheck for station PASA in network NET8

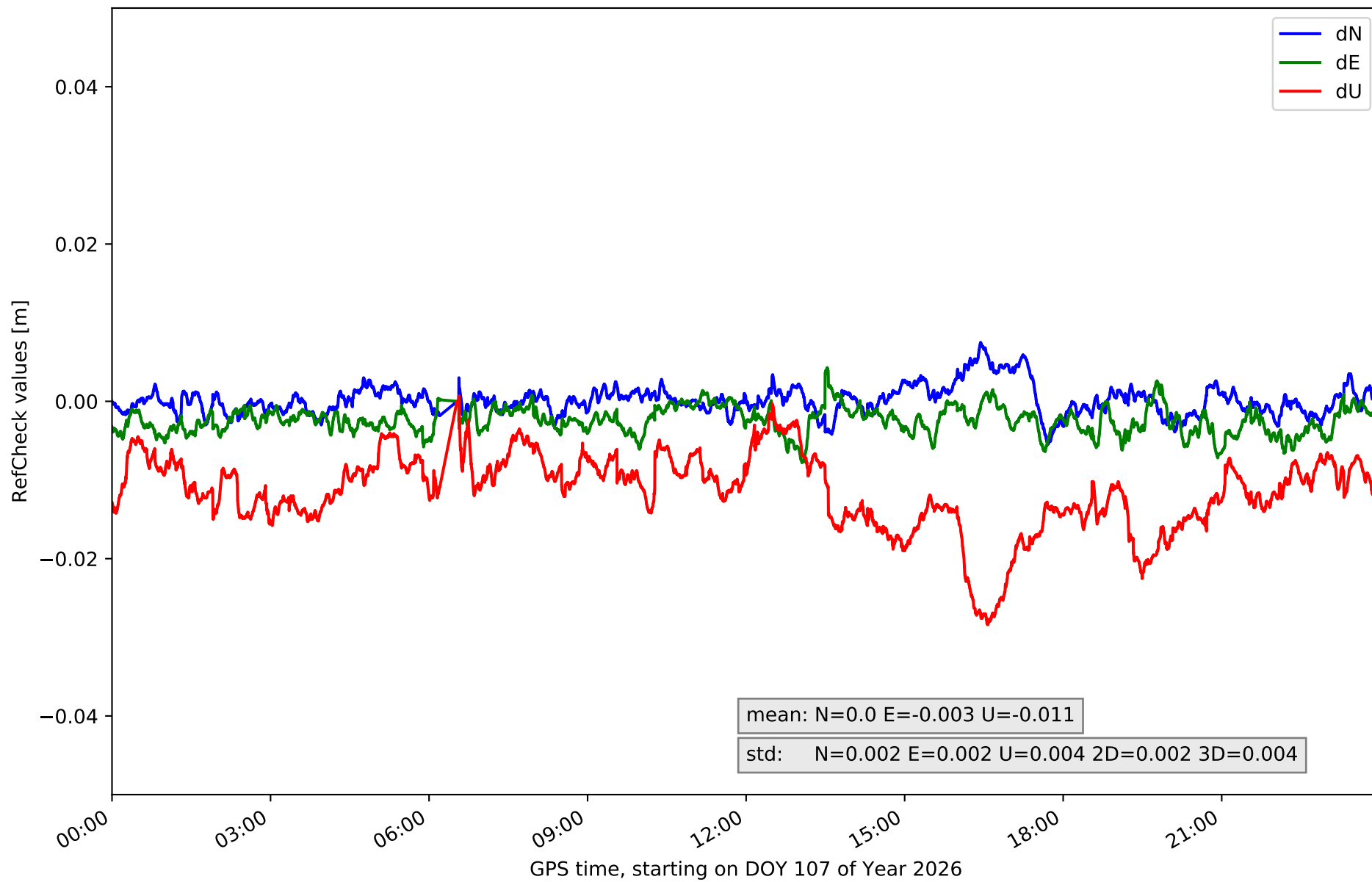

RefCheck for station SOPU in network NET8

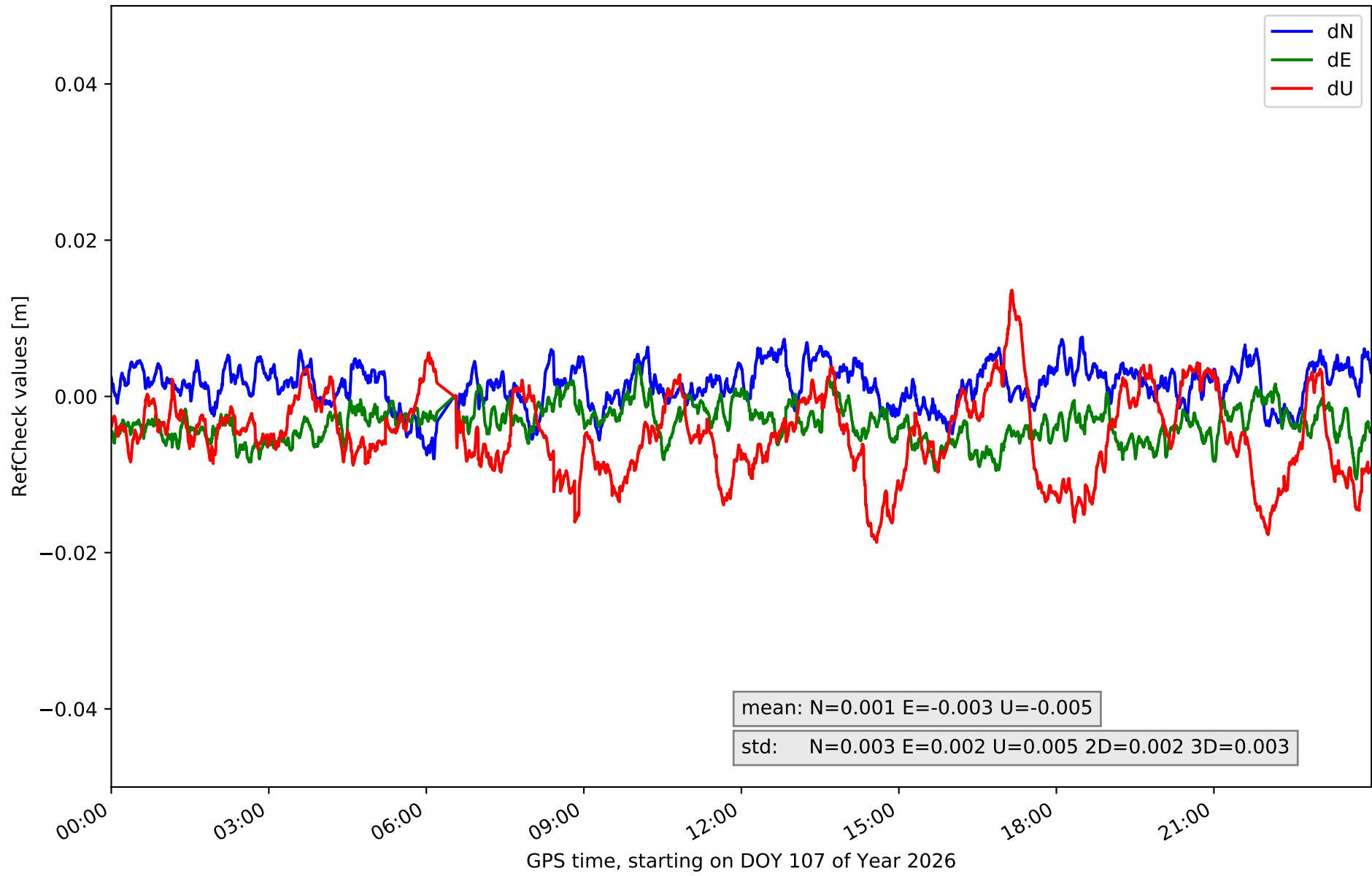

RefCheck for station TAFE in network NET8

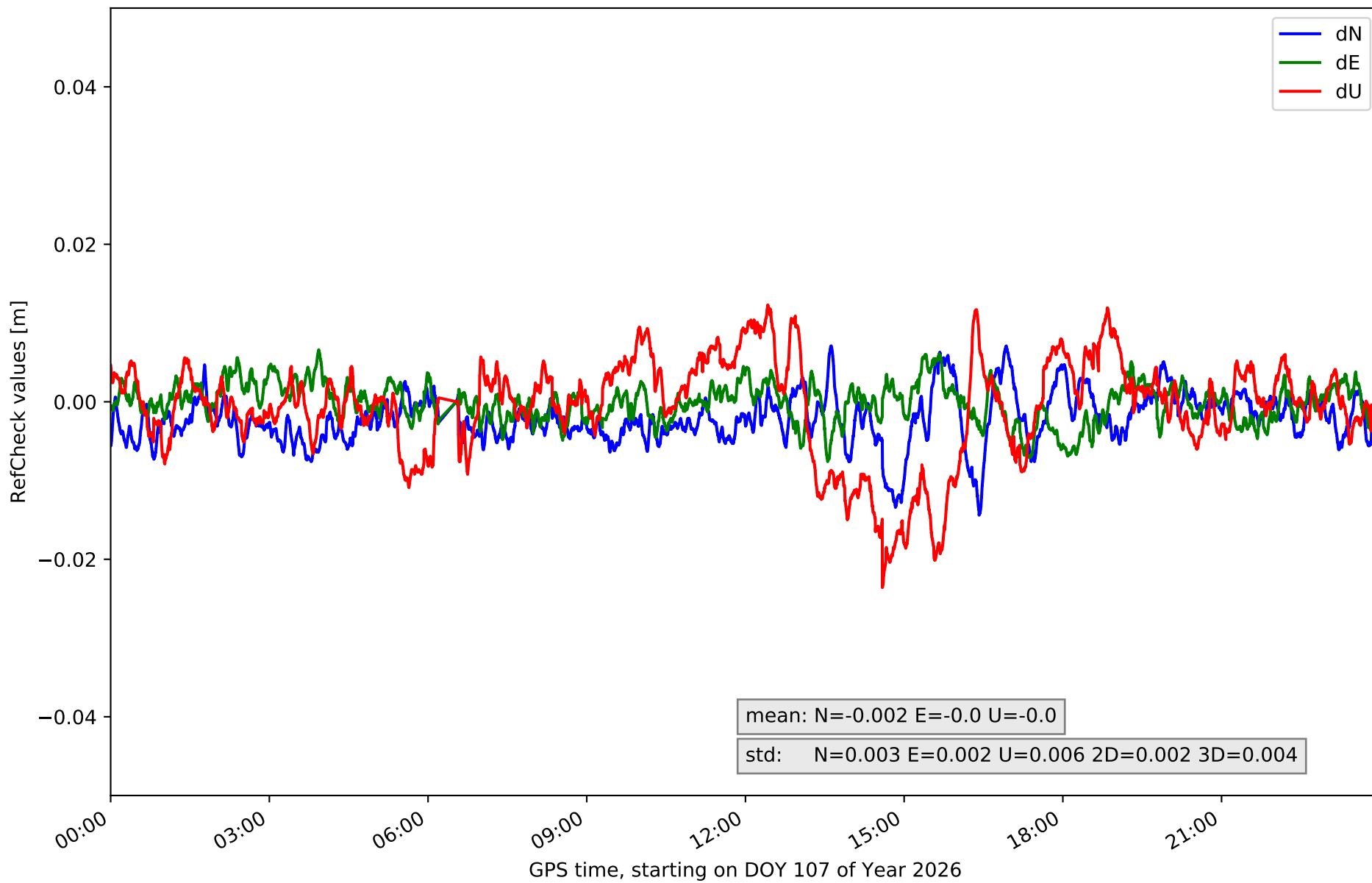

RefCheck for station UPNA in network NET8

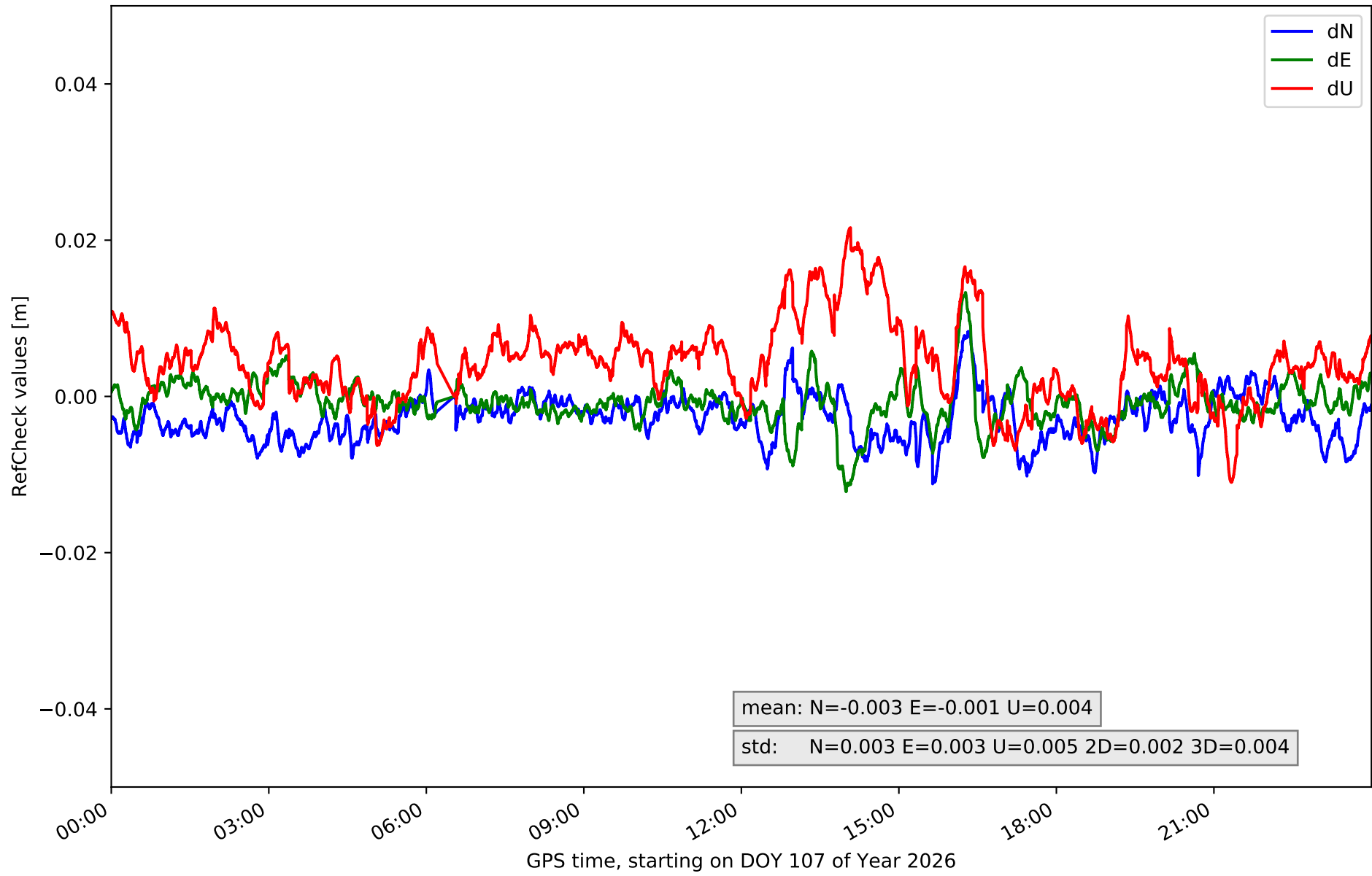

RefCheck for station VITO in network NET8

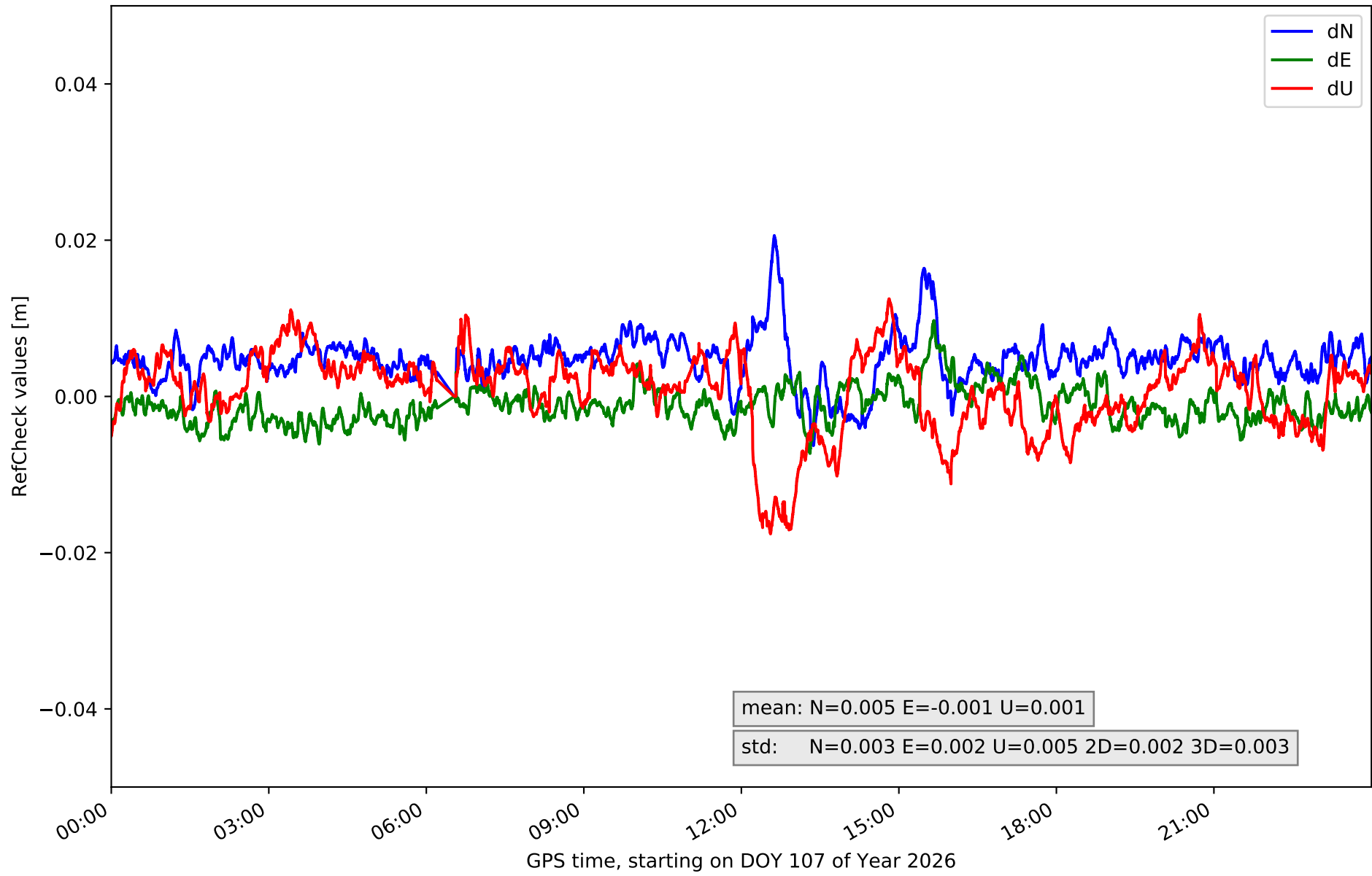

RefCheck values for network NET8

Station	Nmin	Nmax	Nstd	Emin	Emax	Estd	Umin	Umax	Ustd	std2D	std3D	#2D > 0.01	% 2D > 0.01	#3D > 0.02	% 3D > 0.02
ALDA	-0.003	0.016	0.003	-0.013	0.007	0.002	-0.015	0.017	0.006	0.003	0.004	3711	5.8	96	0.1
ALSA	-0.015	0.01	0.003	-0.008	0.013	0.002	-0.018	0.027	0.007	0.002	0.004	1040	1.6	1644	2.6
AMUR	-0.011	0.007	0.002	-0.005	0.013	0.002	-0.016	0.013	0.006	0.002	0.003	1211	1.9	0	0.0
ELGE	-0.004	0.008	0.002	-0.008	0.004	0.002	-0.016	0.022	0.006	0.001	0.004	0	0.0	1027	1.6
ESTE	-0.017	0.003	0.003	-0.009	0.007	0.002	-0.023	0.018	0.006	0.003	0.004	5087	7.9	458	0.7
HOND	-0.012	0.005	0.003	-0.008	0.004	0.002	-0.011	0.012	0.004	0.002	0.003	1459	2.3	0	0.0
ISPS	-0.001	0.009	0.002	-0.01	0.001	0.002	-0.009	0.009	0.004	0.002	0.002	2745	4.3	0	0.0
KAST	0.0	0.015	0.002	0.0	0.016	0.002	-0.017	0.01	0.004	0.002	0.003	62600	97.8	5589	8.7
LEIT	-0.012	0.006	0.003	-0.011	0.006	0.003	-0.013	0.03	0.007	0.002	0.005	1800	2.8	3853	6.0
MIBR	-0.011	0.004	0.002	-0.008	0.004	0.002	-0.002	0.029	0.005	0.002	0.005	788	1.2	3427	5.4
ORON	-0.01	0.005	0.002	-0.006	0.012	0.002	-0.016	0.008	0.005	0.002	0.003	717	1.1	0	0.0
PASA	-0.005	0.007	0.002	-0.008	0.004	0.002	-0.028	0.001	0.004	0.002	0.004	0	0.0	2478	3.9
SOPU	-0.008	0.008	0.003	-0.011	0.004	0.002	-0.019	0.014	0.005	0.002	0.003	316	0.5	0	0.0
TAFA	-0.014	0.007	0.003	-0.008	0.007	0.002	-0.024	0.012	0.006	0.002	0.004	1184	1.8	1061	1.7
UPNA	-0.011	0.008	0.003	-0.012	0.013	0.003	-0.011	0.022	0.005	0.002	0.004	1553	2.4	843	1.3
VITO	-0.006	0.021	0.003	-0.007	0.01	0.002	-0.018	0.013	0.005	0.002	0.003	2005	3.1	837	1.3
Mean	-0.009	0.009	0.003	-0.008	0.008	0.002	-0.016	0.016	0.005	0.002	0.004	5388.5	8.4	1332.1	2.1
Min/Max	-0.017	0.021	0.003	-0.013	0.016	0.003	-0.028	0.03	0.007	0.003	0.005	62600	97.8	5589	8.7

fixing statistic for network NET8

fixing percentage of	all GNSS	G	R	E	C
using threshold 0.3	94.3	95.5	91.7	95.6	93.3
considering satellites with dual-frequency fixed	93.2	94.2	91.6	94.6	92.0
considering all signals separately	92.9	94.2	91.6	94.6	90.5