

## summary for network NET4

timeperiod chosen: from 2026-04-17-00:00:00 until 2026-04-17-23:59:58

average update rate (durations larger than 15 seconds considered as observation gap): 1.2 seconds

average fixing percentage with threshold set to 0.3: 94.4 percent

stations available: 17 of 17

station information:

station ACNS:	antenna: TRM59900.00 SCIS	receiver: TRIMBLE NETR9	height: 871.274
station CDRD:	antenna: GPPNULLANTENNA NONE	receiver: LEICA GR50	height: 679.356
station GUIJ:	antenna: GPPNULLANTENNA NONE	receiver: LEICA GR50	height: 1065.441
station LERM:	antenna: TRM59900.00 SCIS	receiver: TRIMBLE NETR9	height: 926.169
station MDNR:	antenna: TRM59900.00 SCIS	receiver: TRIMBLE NETR9	height: 811.482
station MYRG:	antenna: TRM59900.00 SCIS	receiver: TRIMBLE NETR9	height: 843.889
station PALE:	antenna: TRM59900.00 SCIS	receiver: TRIMBLE NETR9	height: 797.588
station PDB1:	antenna: GPPNULLANTENNA NONE	receiver: LEICA GR50	height: 970.98
station SALA:	antenna: LEIAR25 NONE	receiver: LEICA GR50	height: 855.021
station SALD:	antenna: GPPNULLANTENNA NONE	receiver: LEICA GR50	height: 971.366
station STVD:	antenna: GPPNULLANTENNA NONE	receiver: LEICA GR50	height: 807.544
station TORO:	antenna: TRM59900.00 SCIS	receiver: TRIMBLE NETR9	height: 806.931
station VALA:	antenna: LEIAR25.R3 NONE	receiver: LEICA GR30	height: 765.886
station VLFF:	antenna: GPPNULLANTENNA NONE	receiver: LEICA GR50	height: 746.802
station VNAN:	antenna: TRM59900.00 SCIS	receiver: TRIMBLE NETR9	height: 864.291
station VTGD:	antenna: TRM59900.00 SCIS	receiver: TRIMBLE NETR9	height: 834.528
station ZMRA:	antenna: TRM59900.00 SCIS	receiver: TRIMBLE NETR9	height: 740.708

Processing rate in network NET4

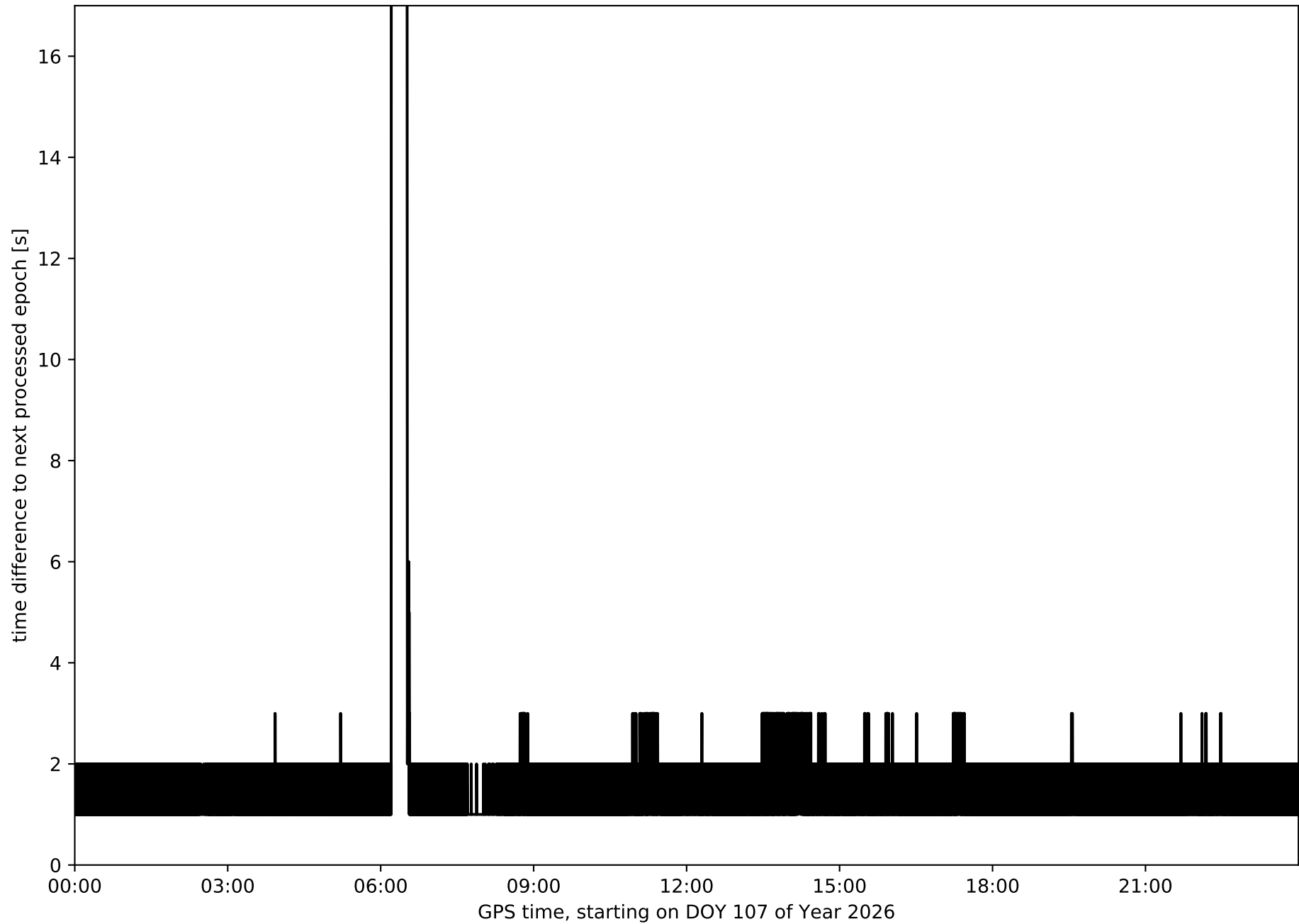

Histogram of the processing rate in network NET4 (durations larger 15 seconds neglected)

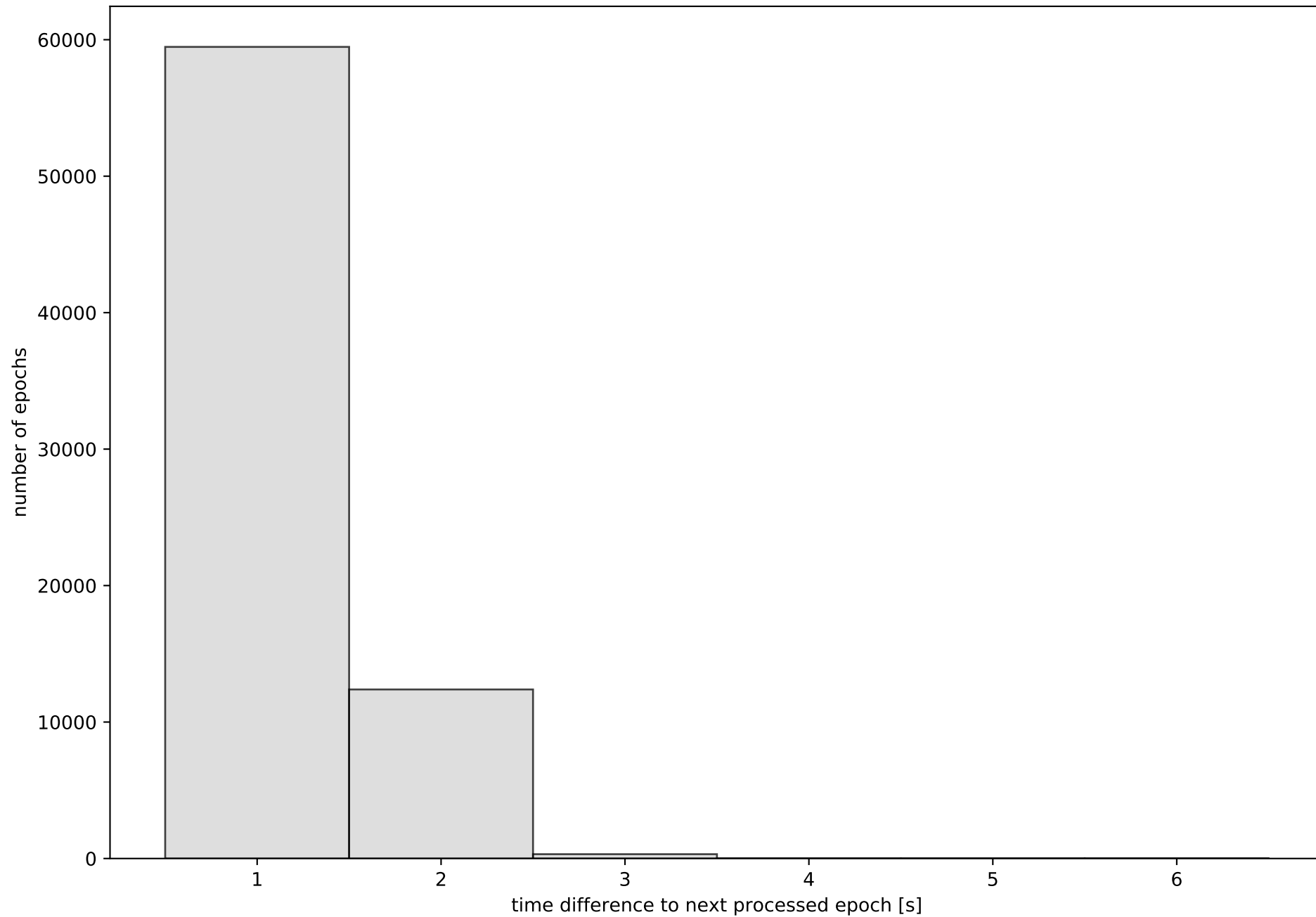

Network NET4 with threshold set to 0.3

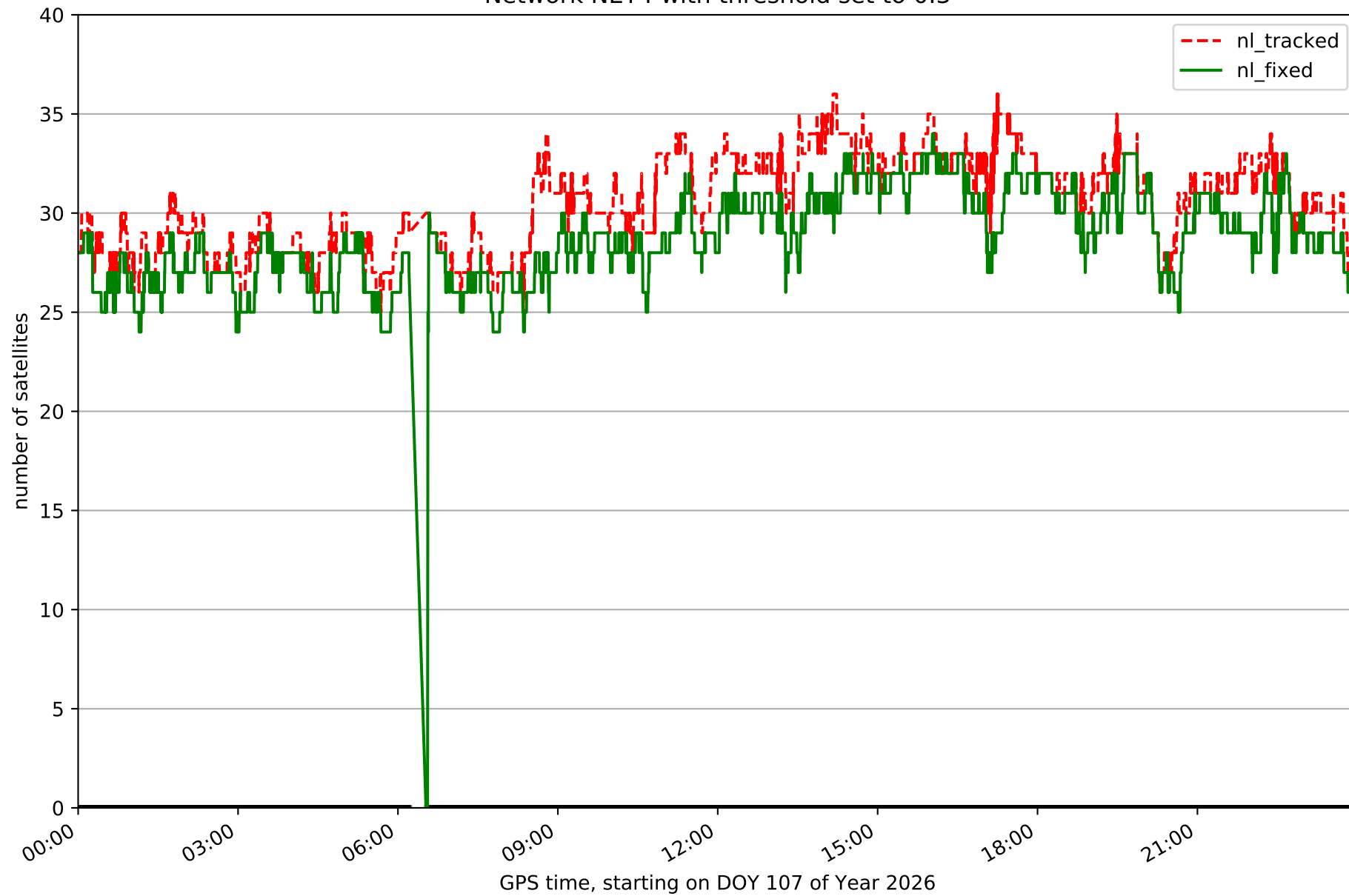

Fixing percentage of satellites in network NET4 with threshold set to 0.3

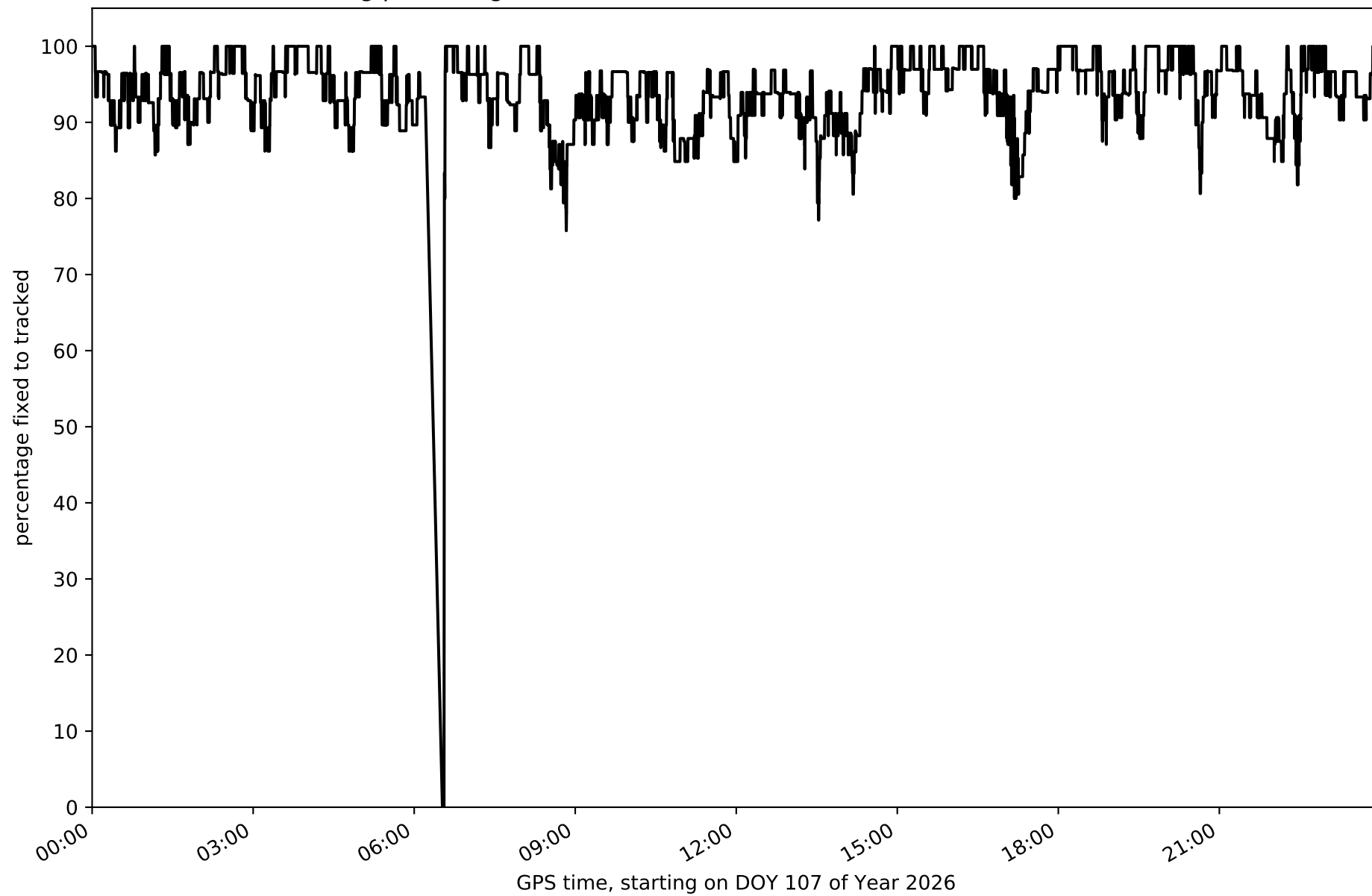

Network NET4 - only GPS with threshold set to 0.3

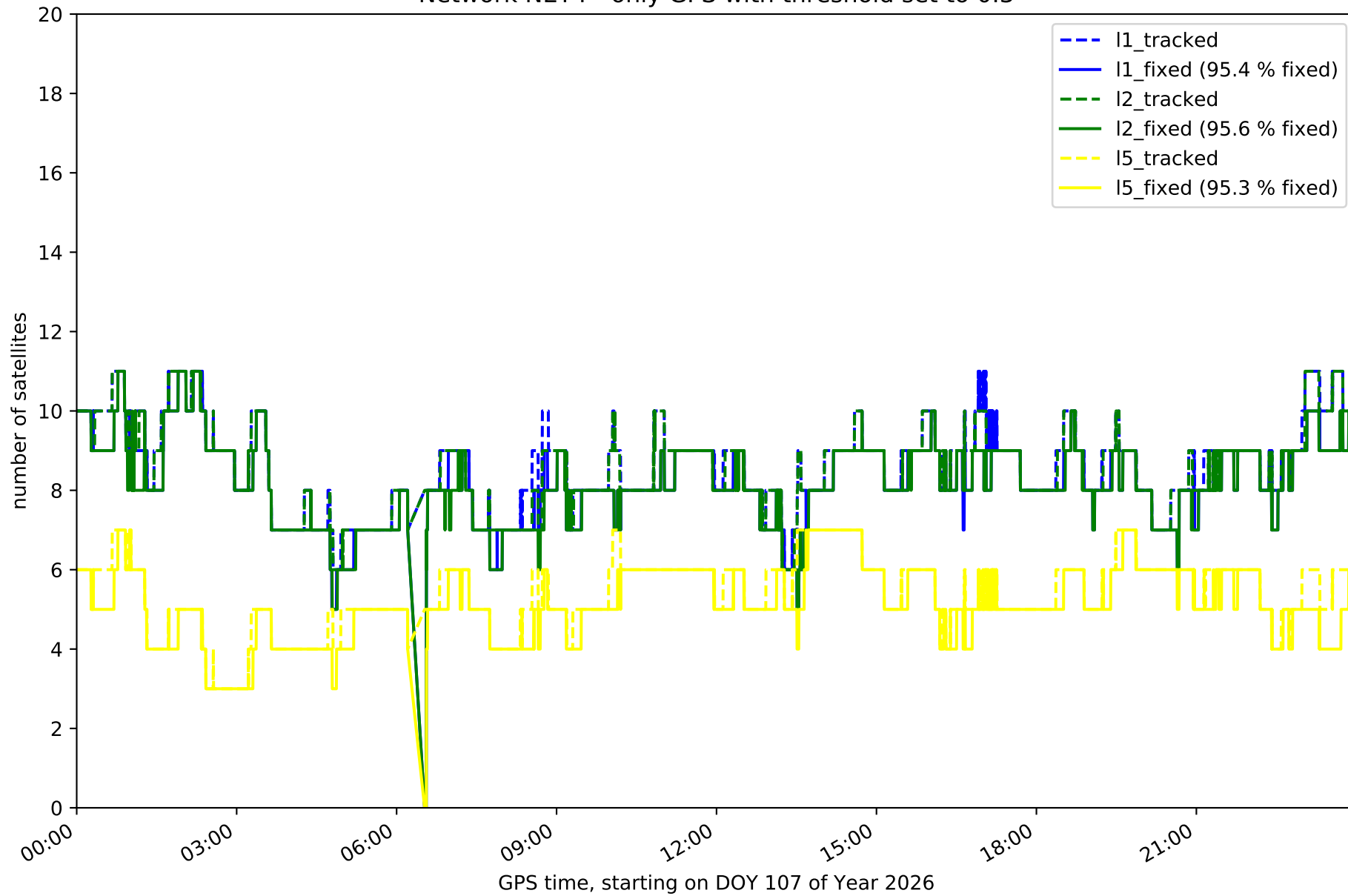

Network NET4 - only GLONASS with threshold set to 0.3

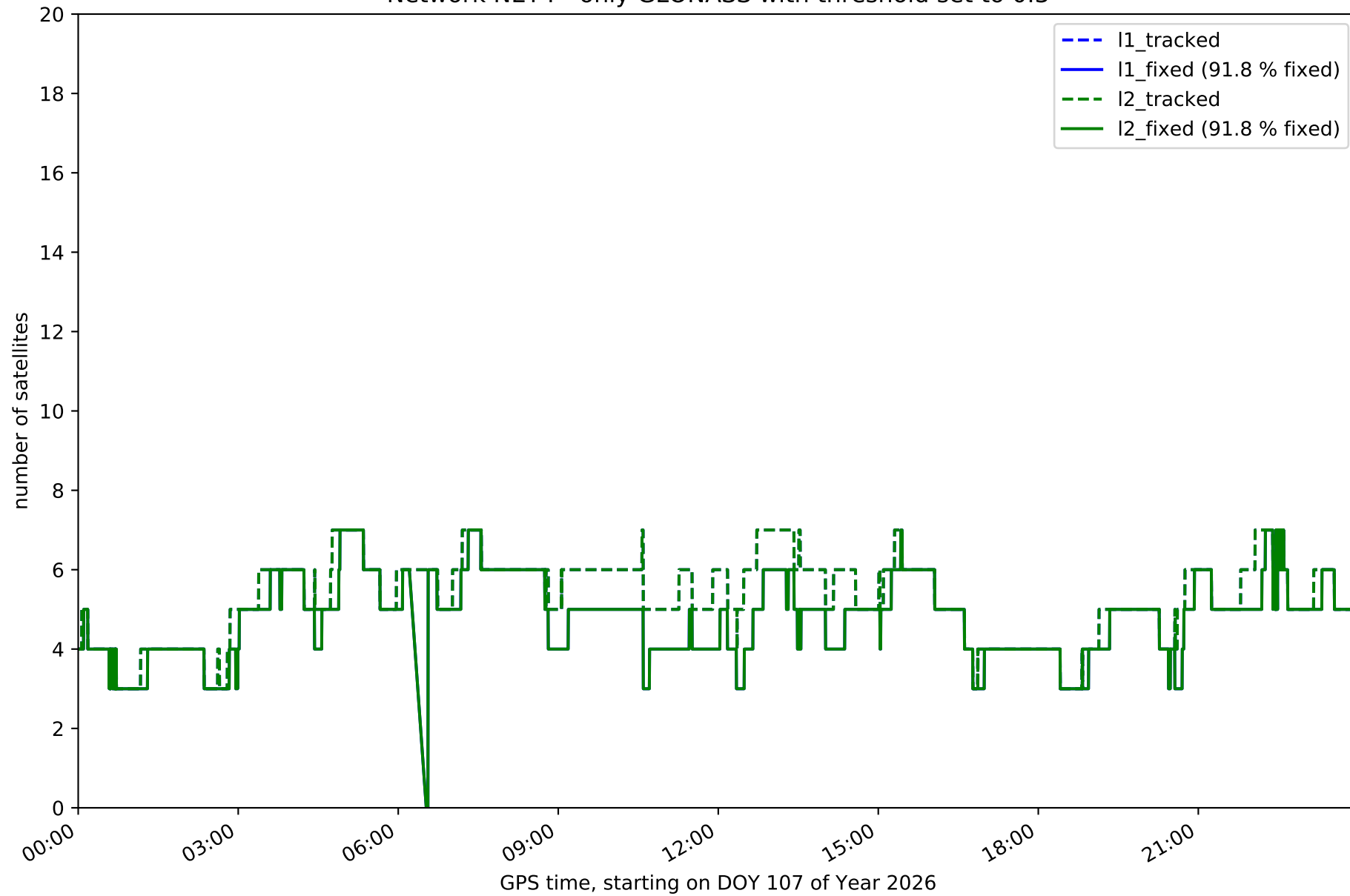

Network NET4 - only BDS with threshold set to 0.3

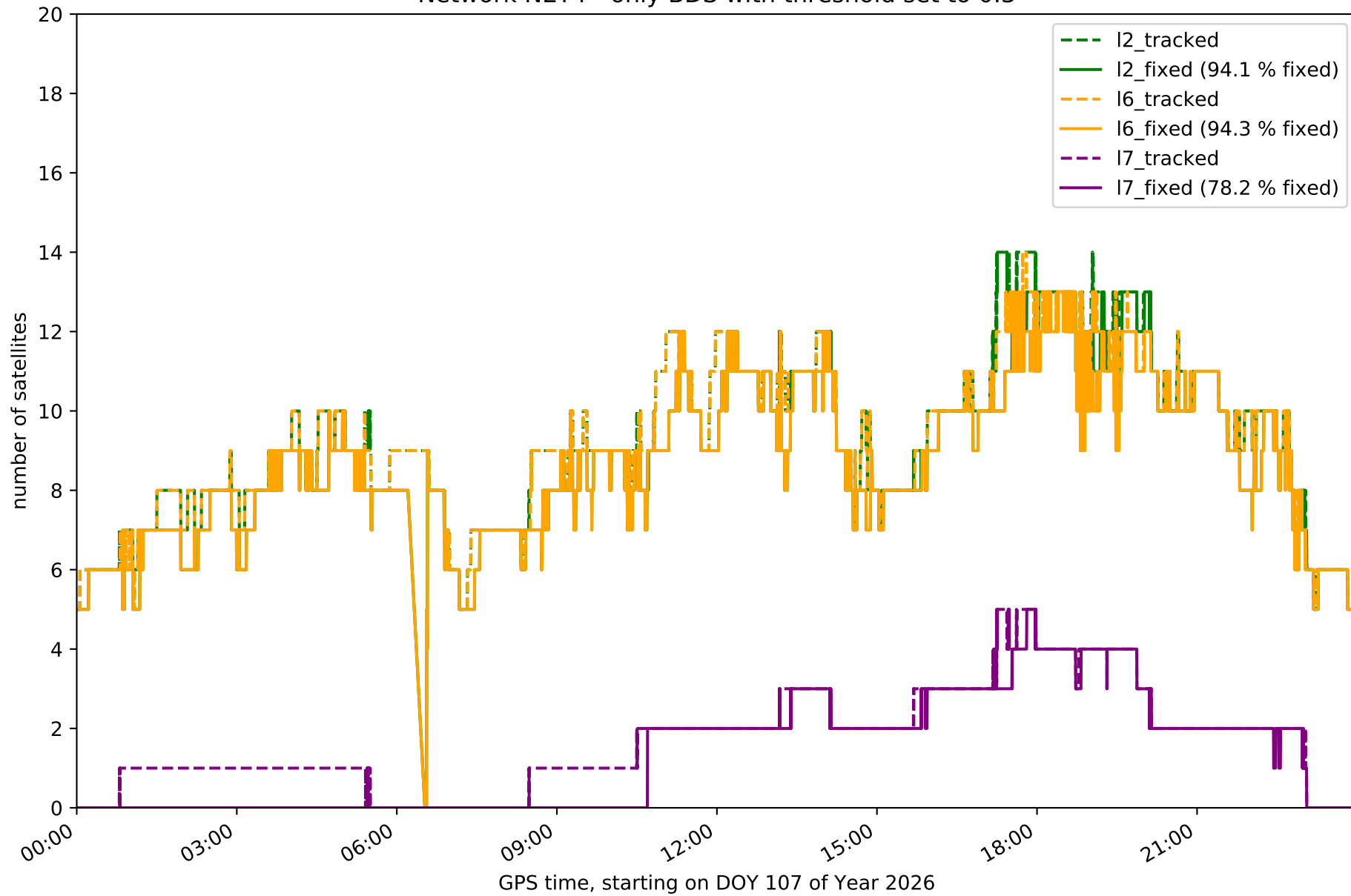

Network NET4 - only Galileo with threshold set to 0.3

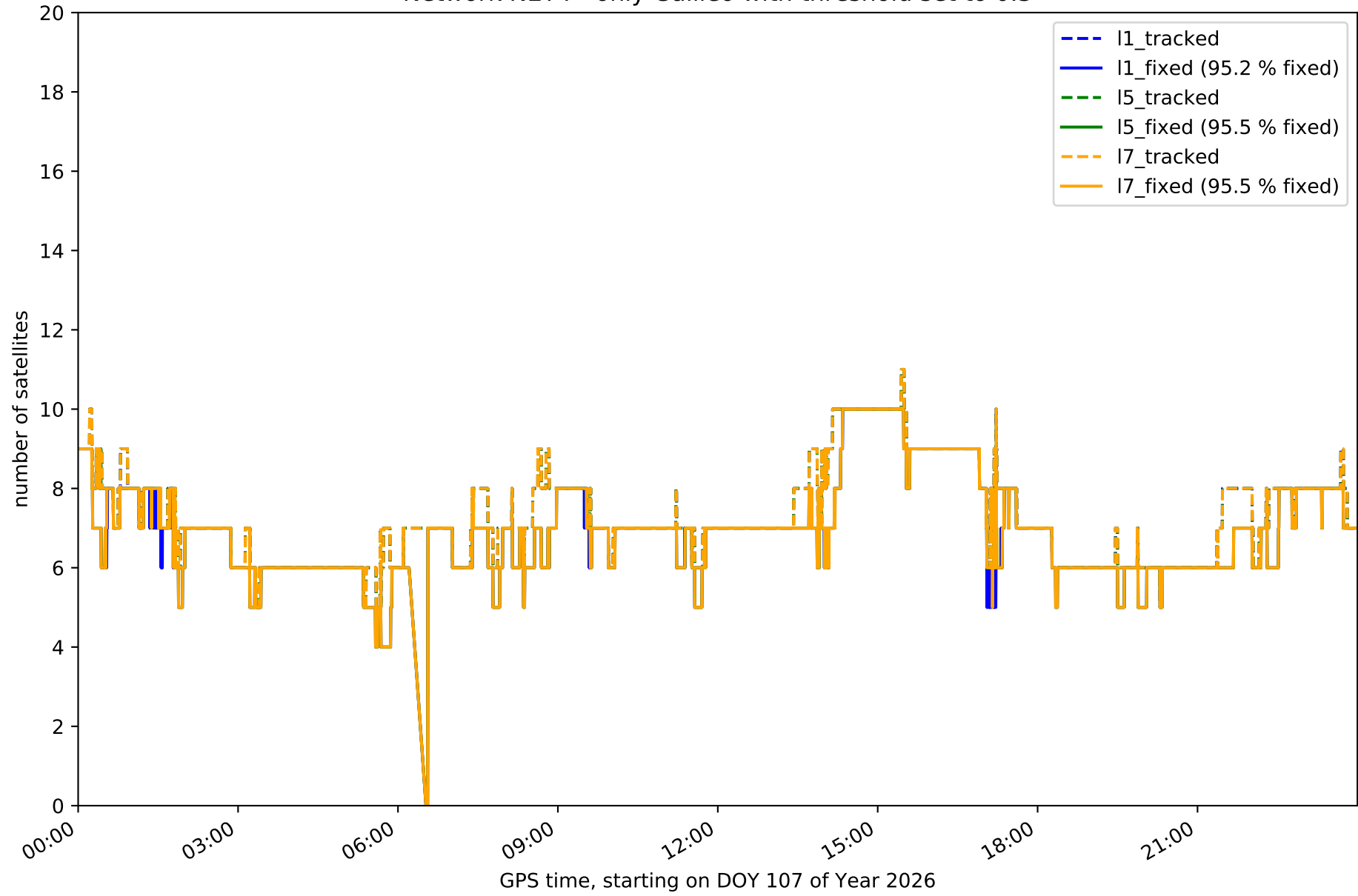

Station ACNS in network NET4

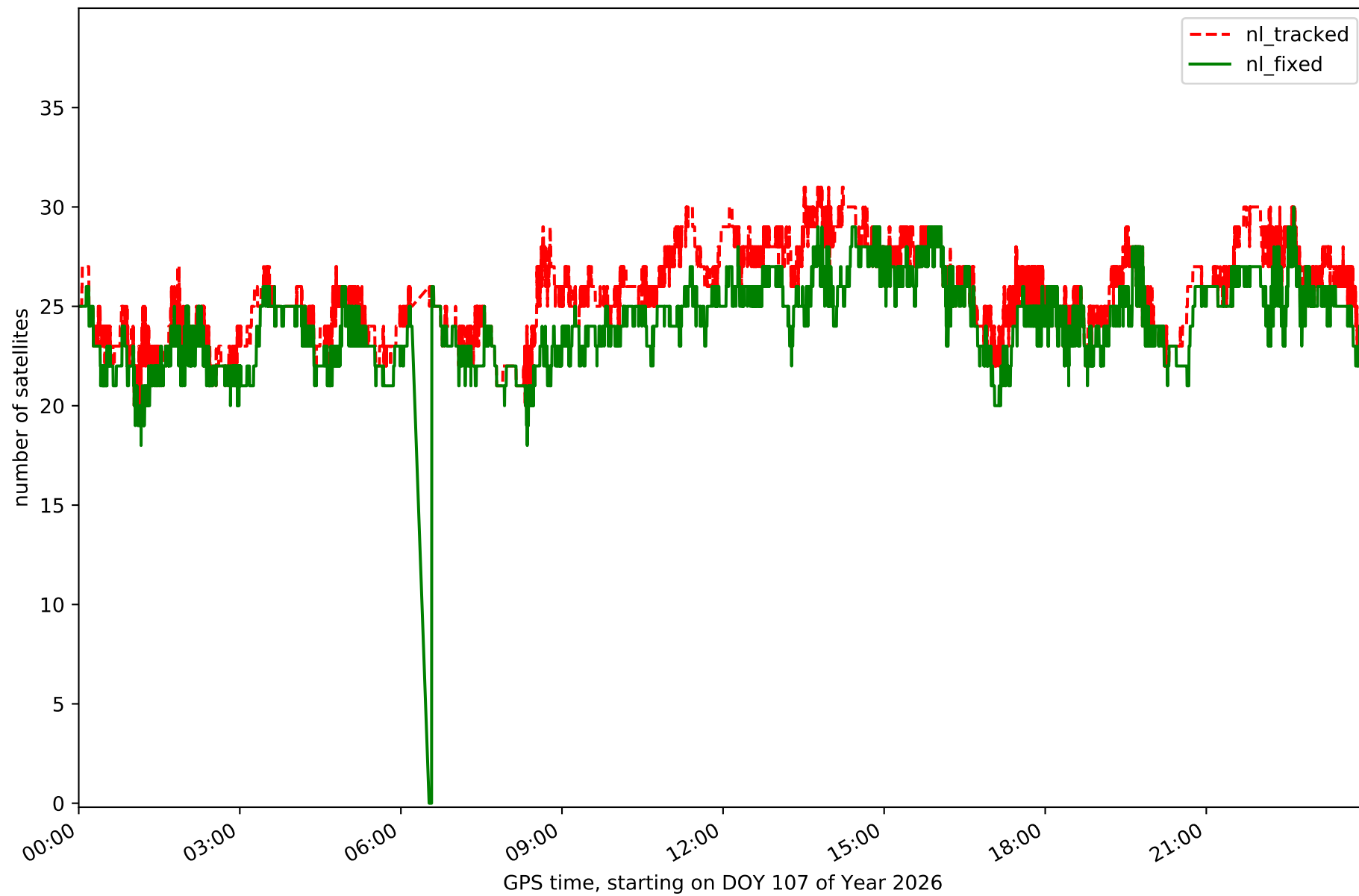

Station CDRD in network NET4

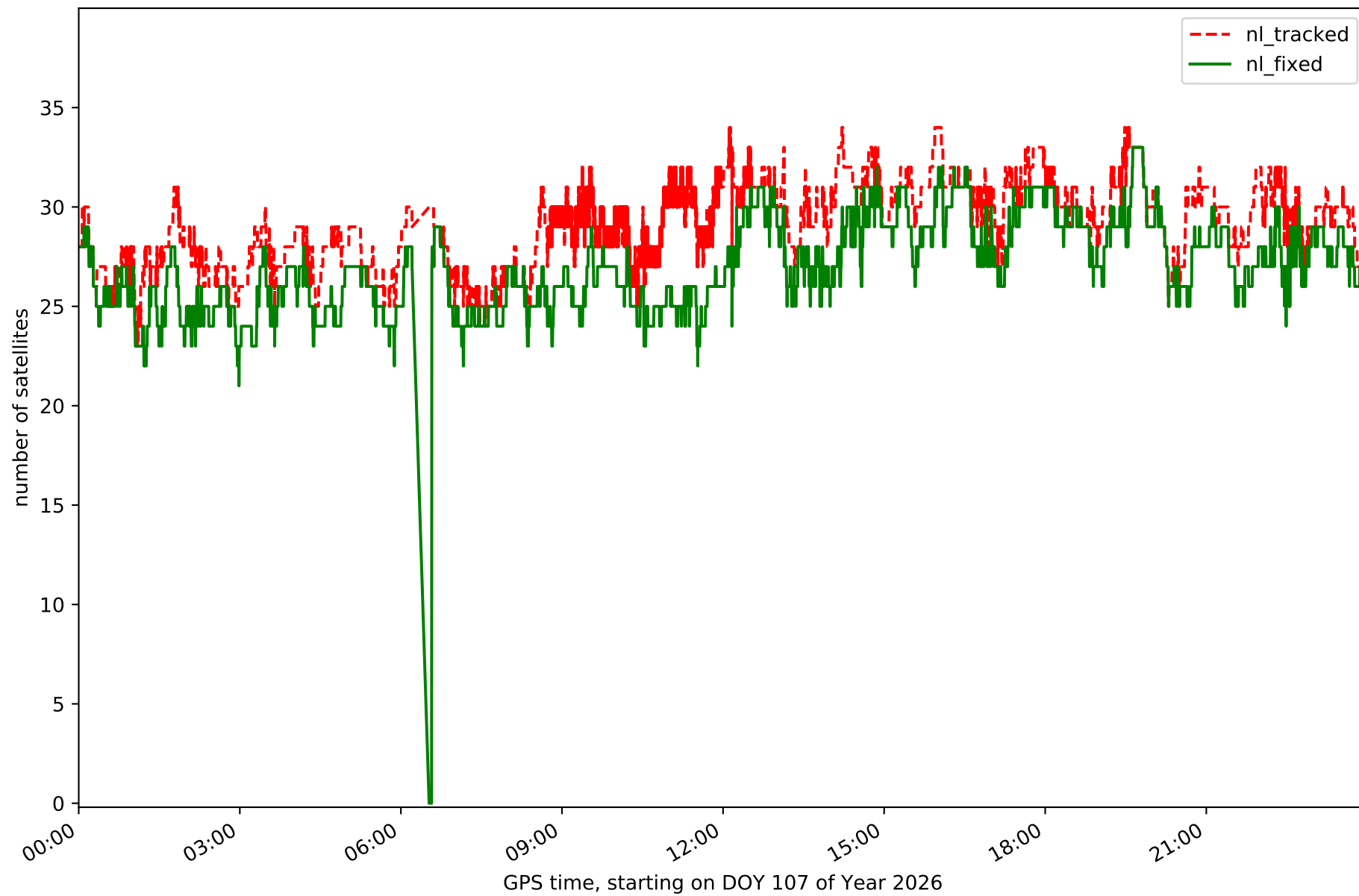

Station GUIJ in network NET4

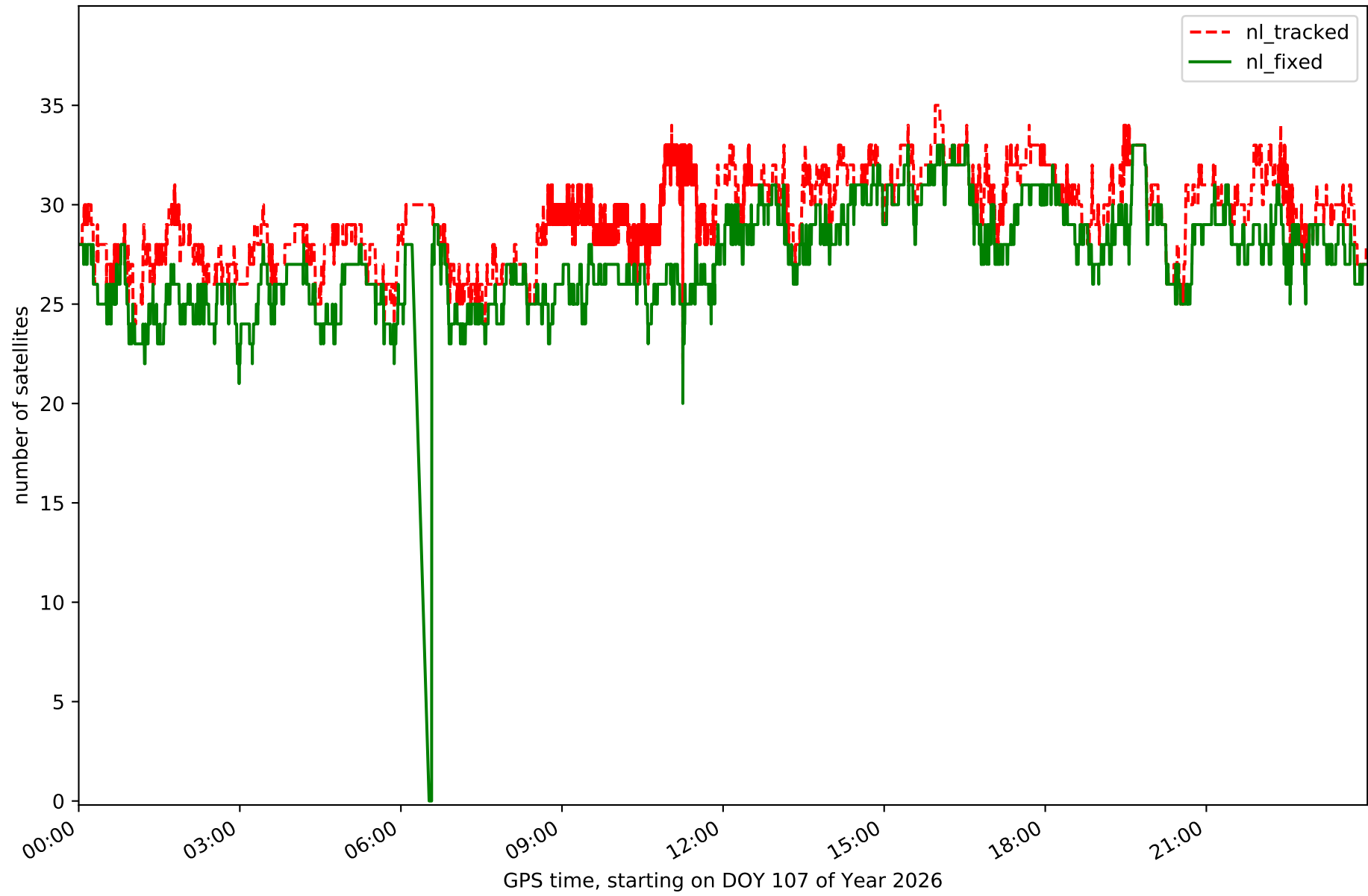

Station LERM in network NET4

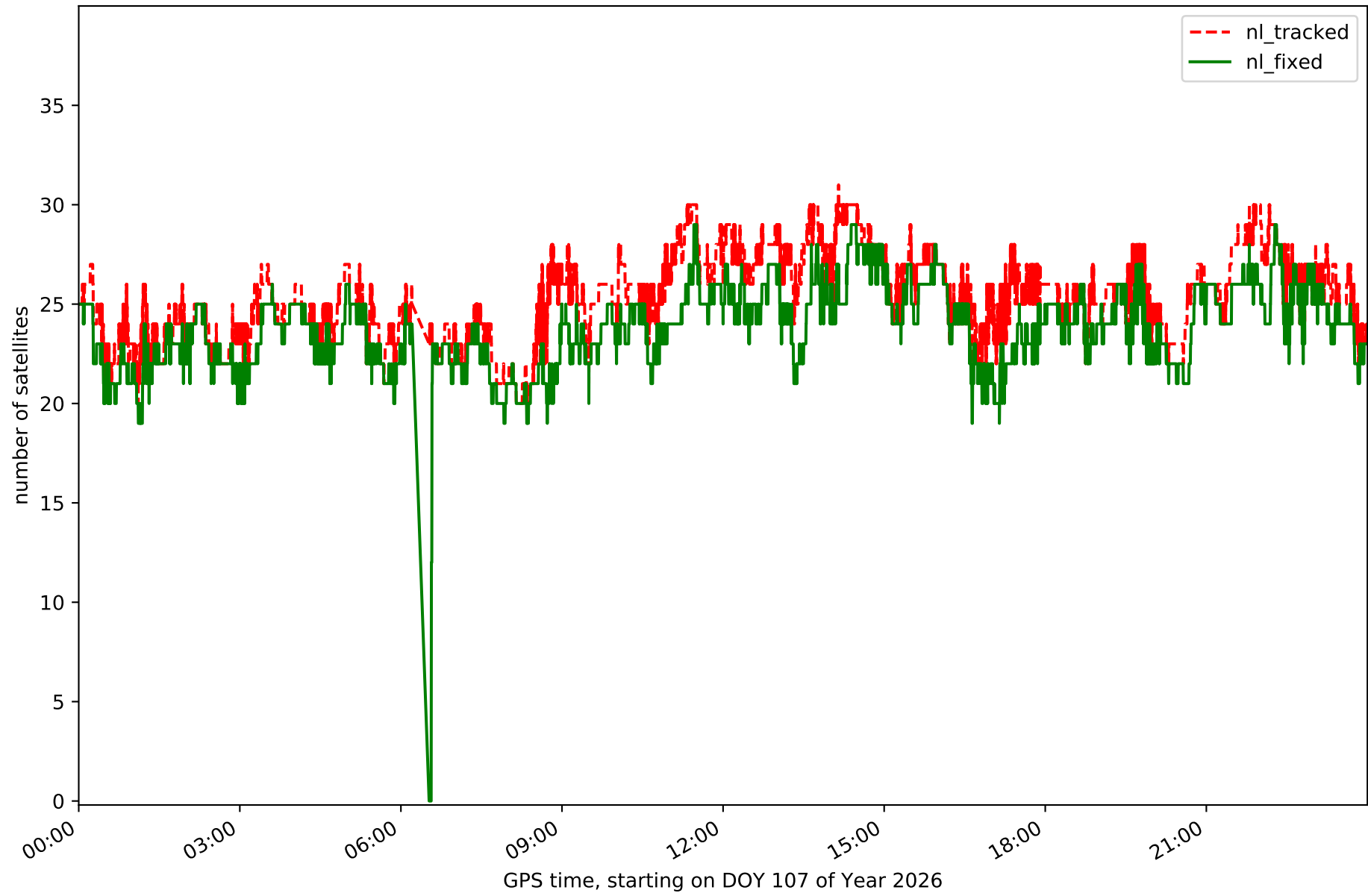

Station MDNR in network NET4

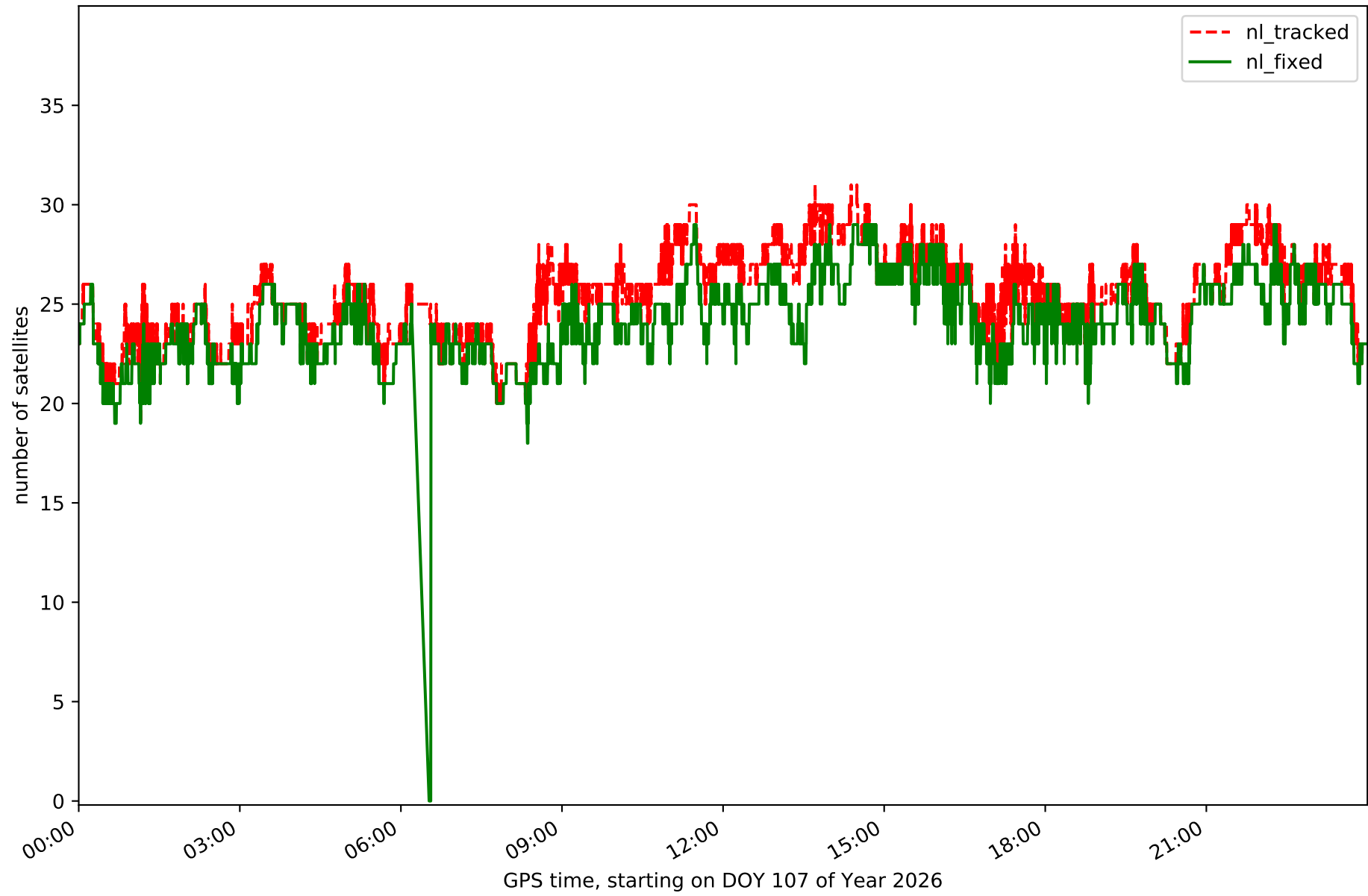

Station MYRG in network NET4

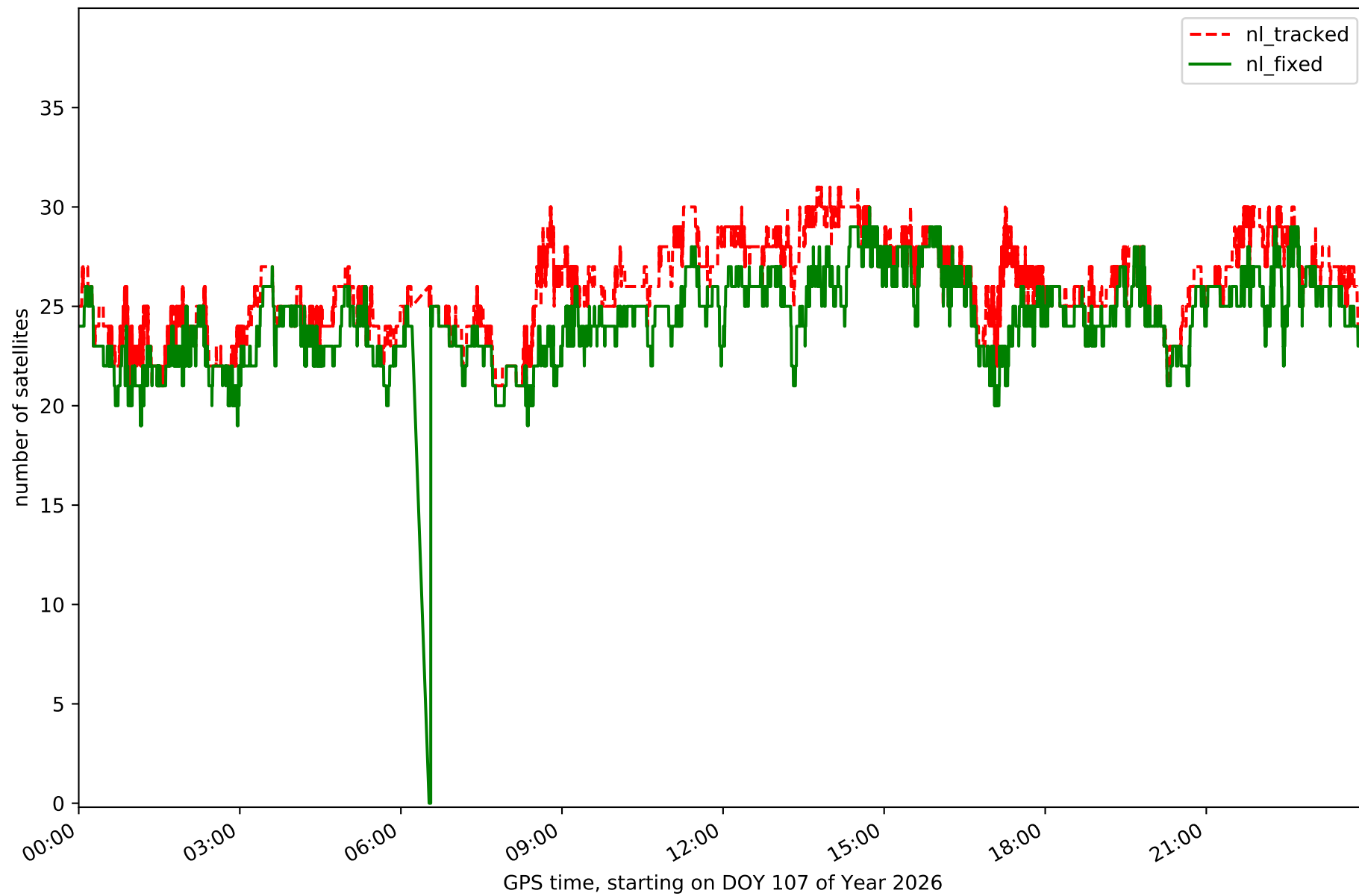

Station PALE in network NET4

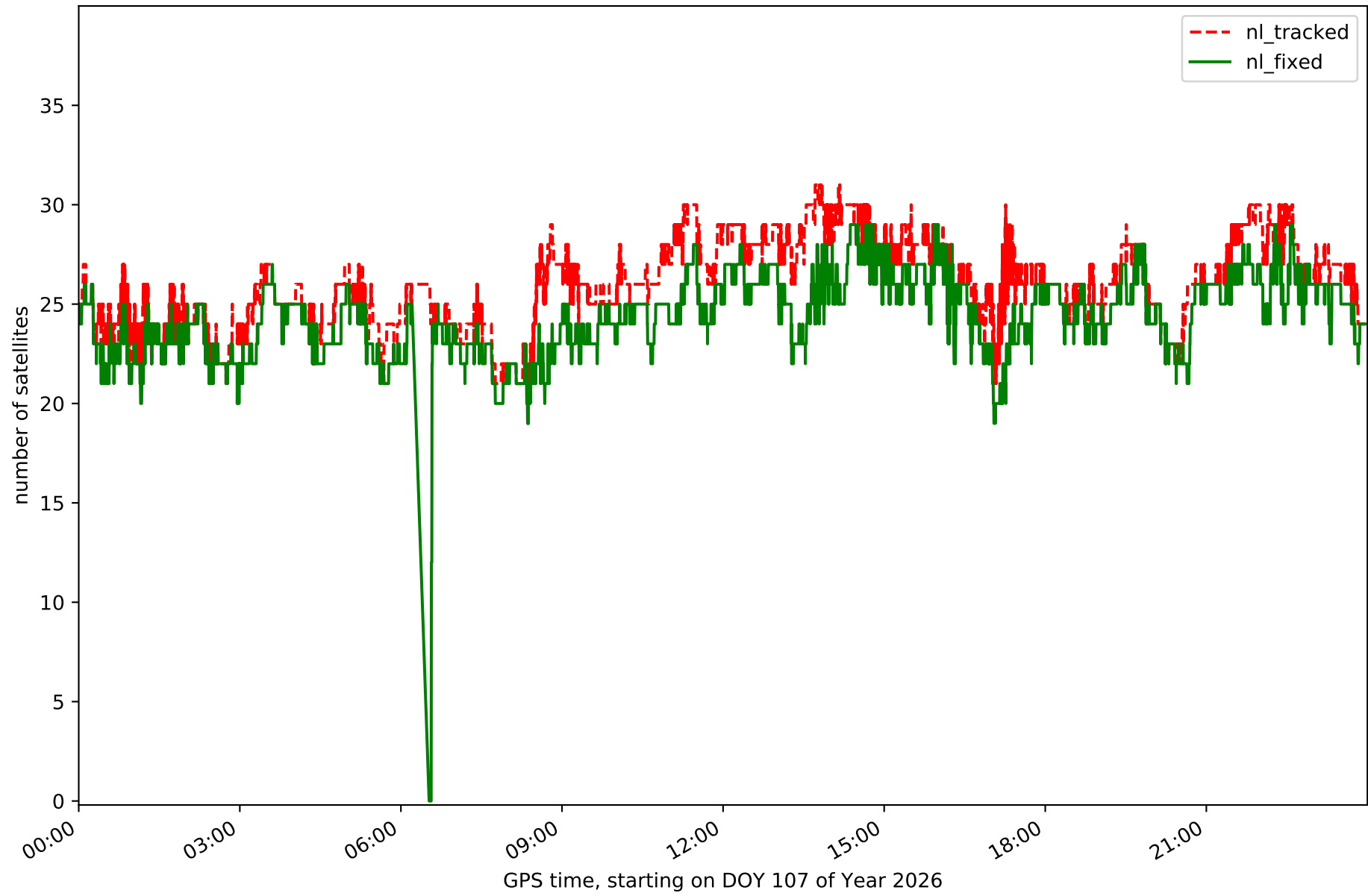

Station PDB1 in network NET4

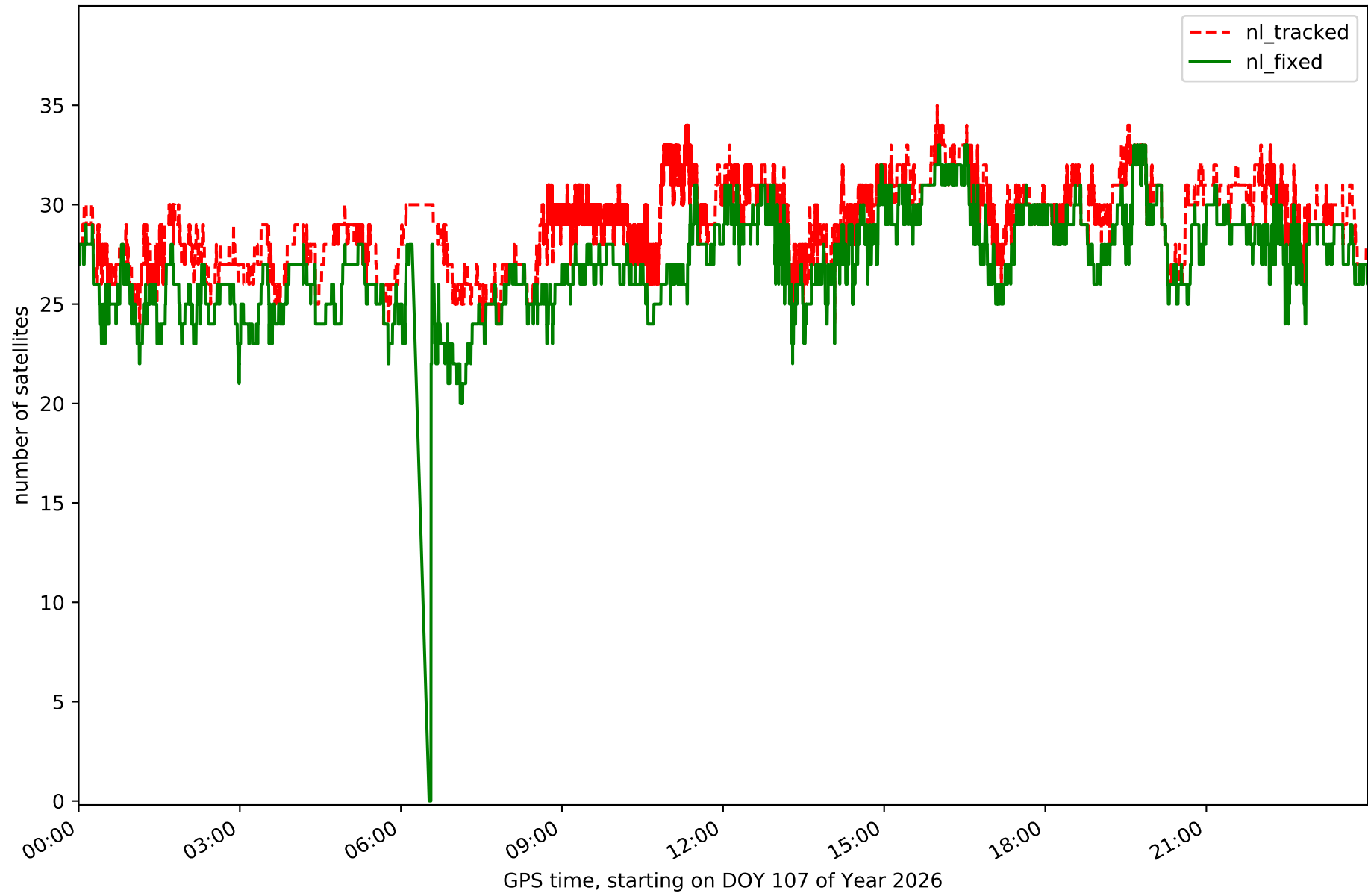

Station SALA in network NET4

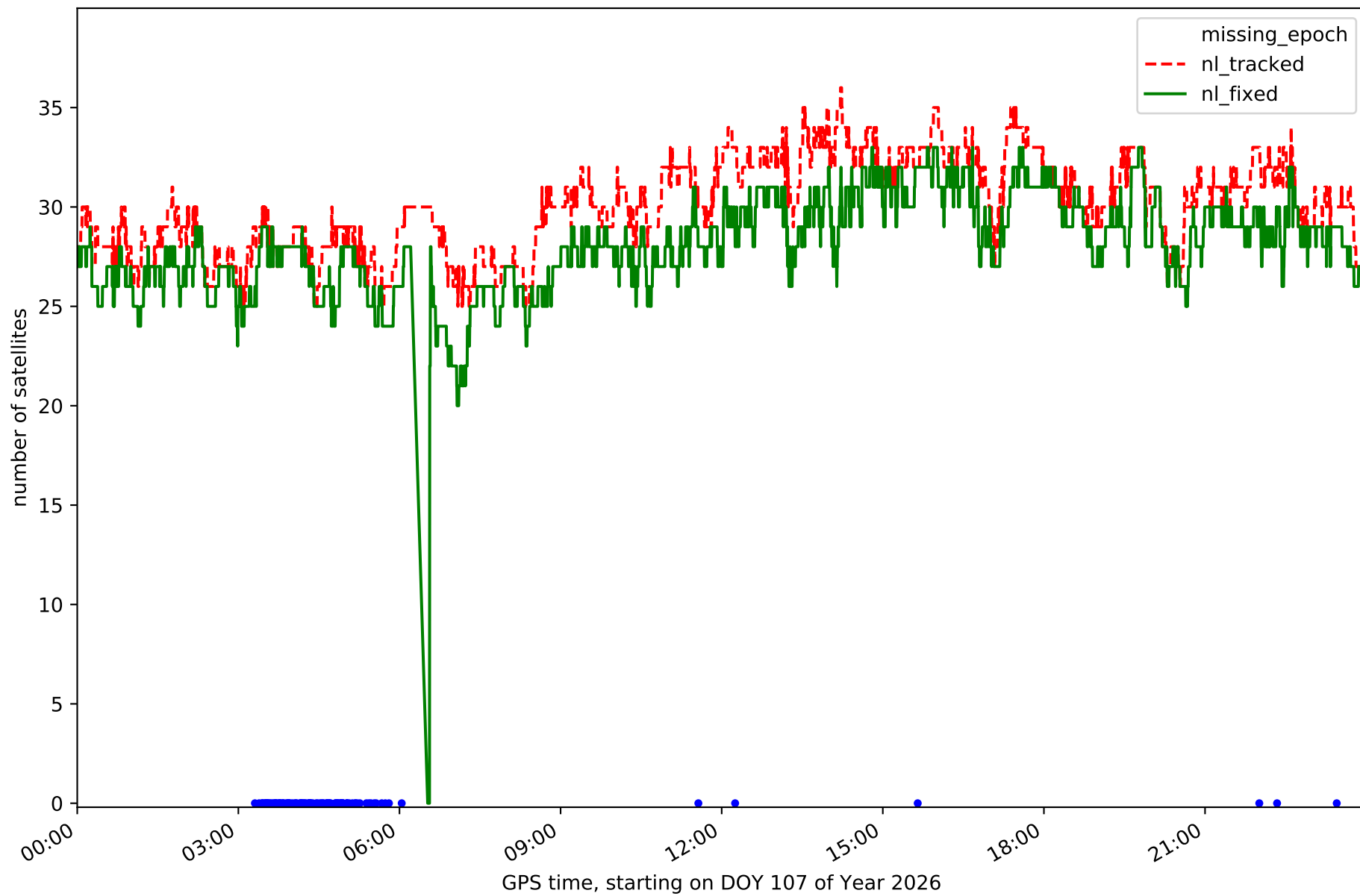

Station SALD in network NET4

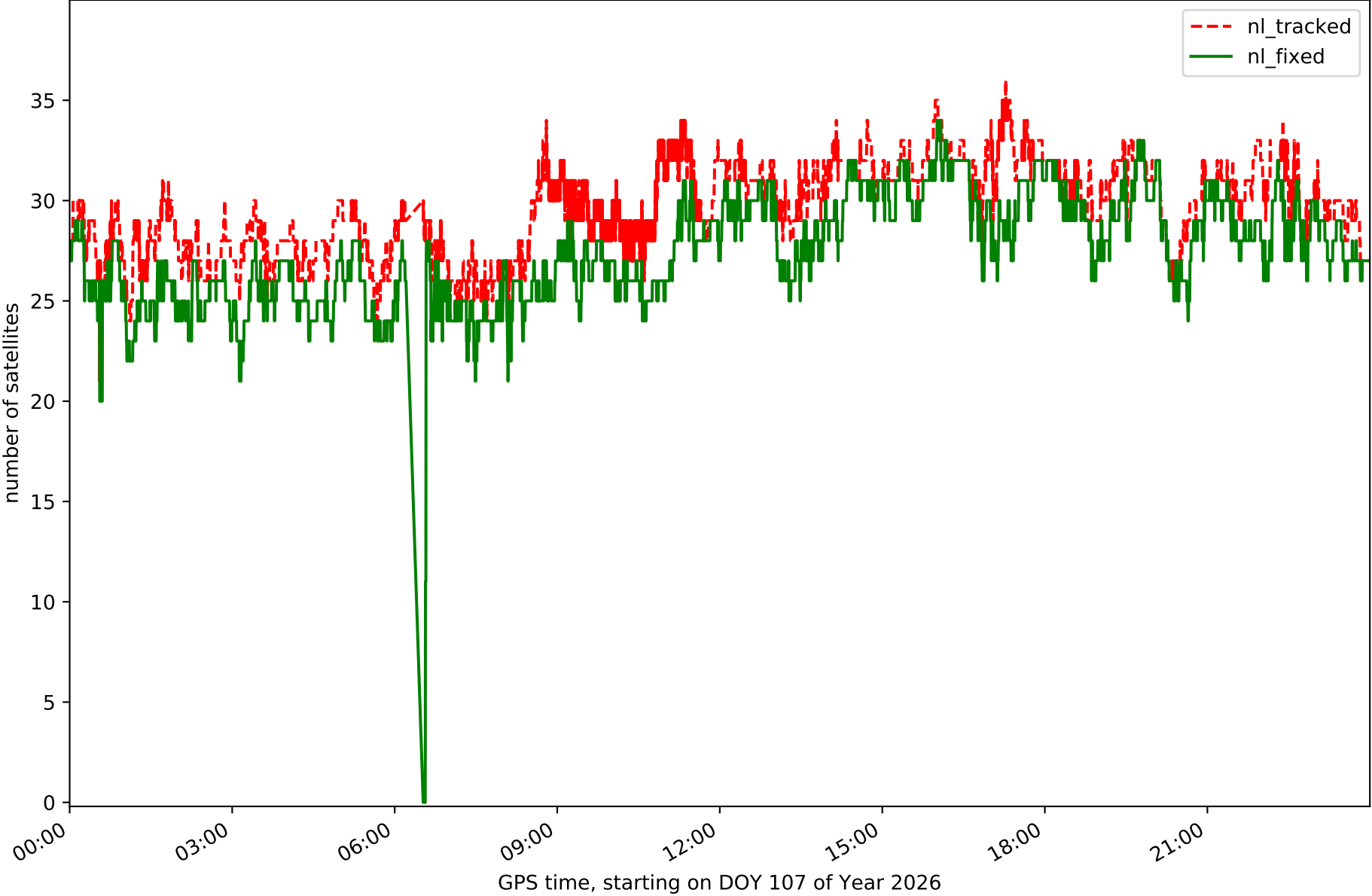

Station STVD in network NET4

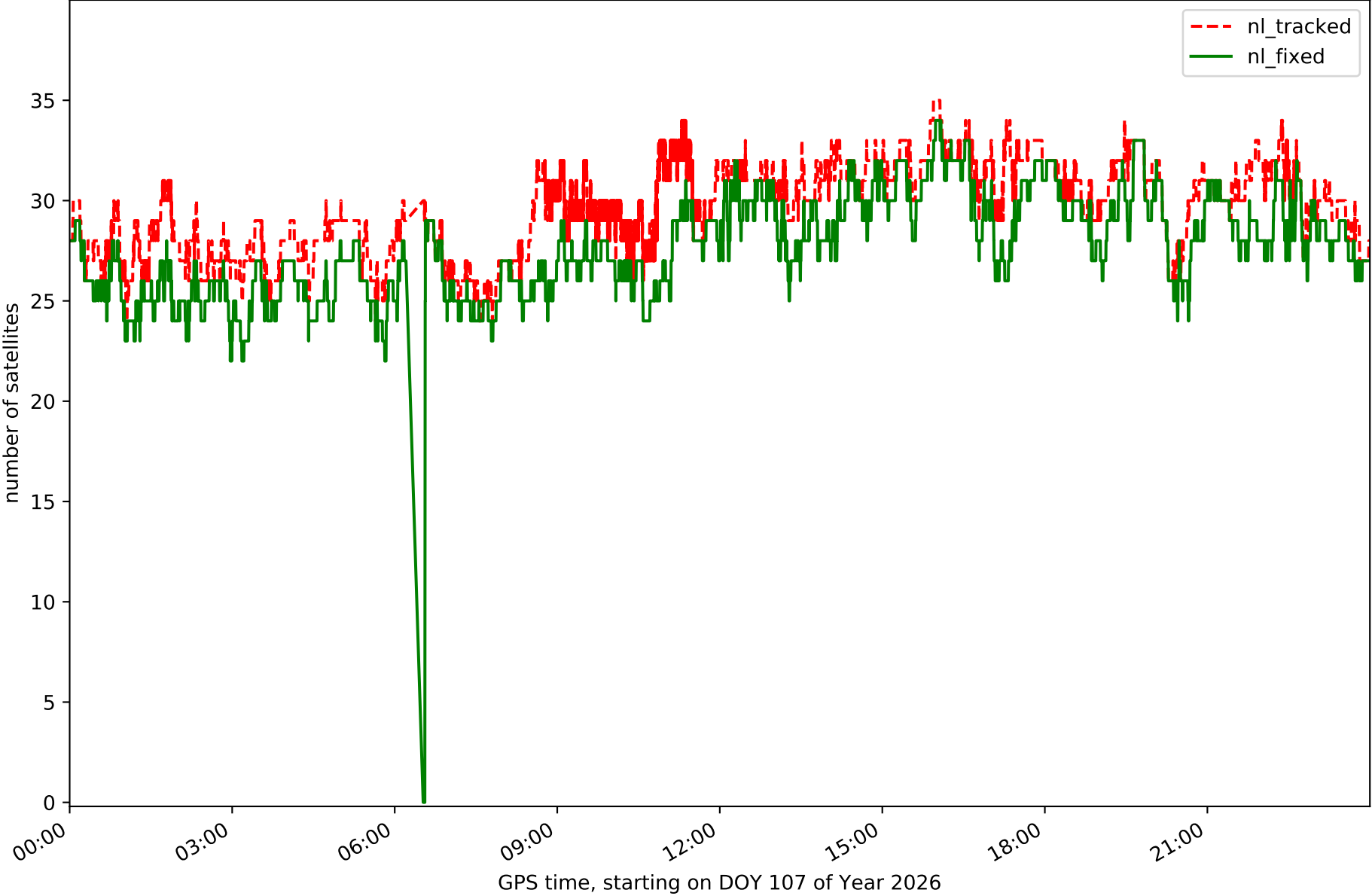

Station TORO in network NET4

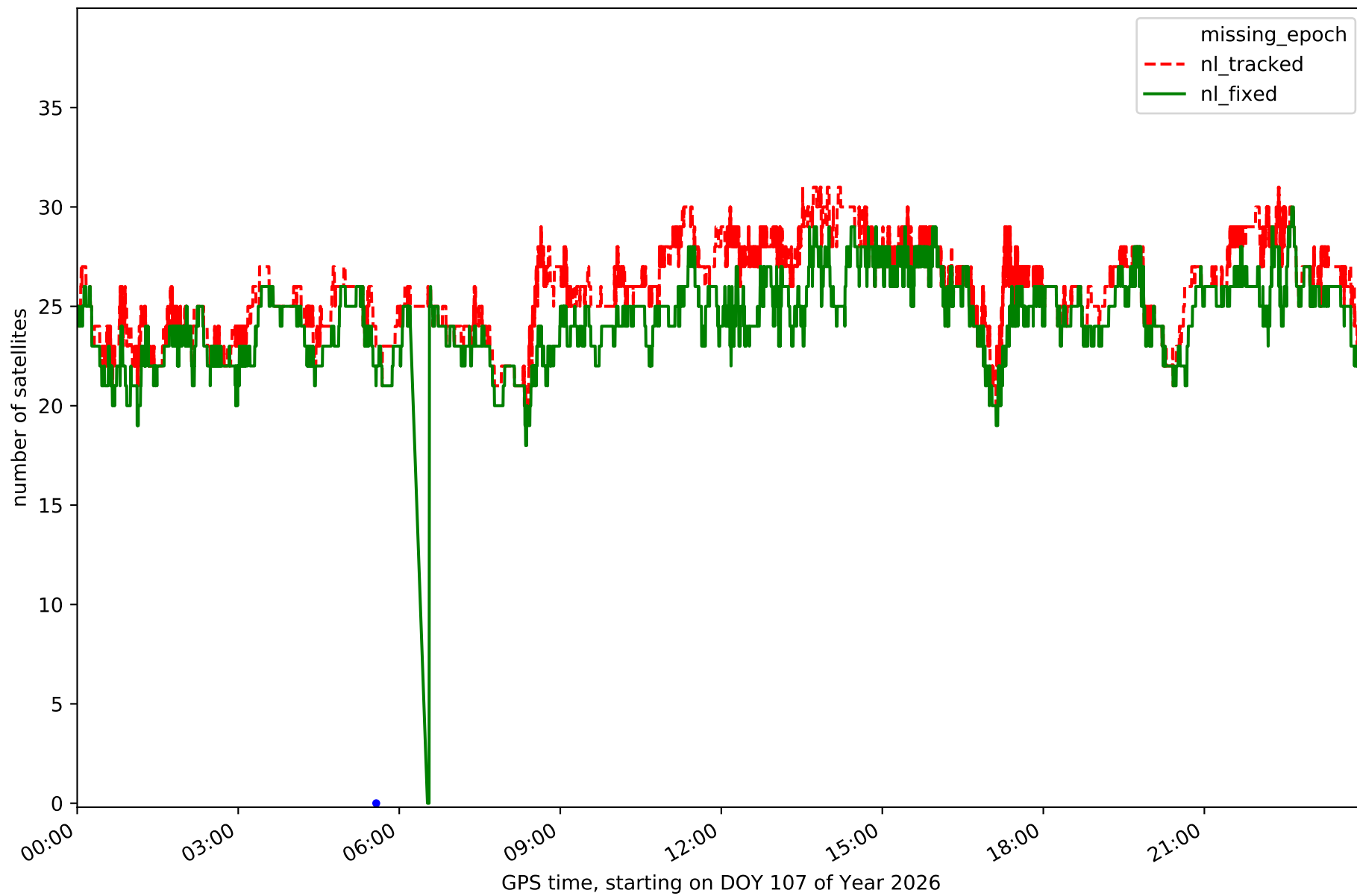

Station VALA in network NET4

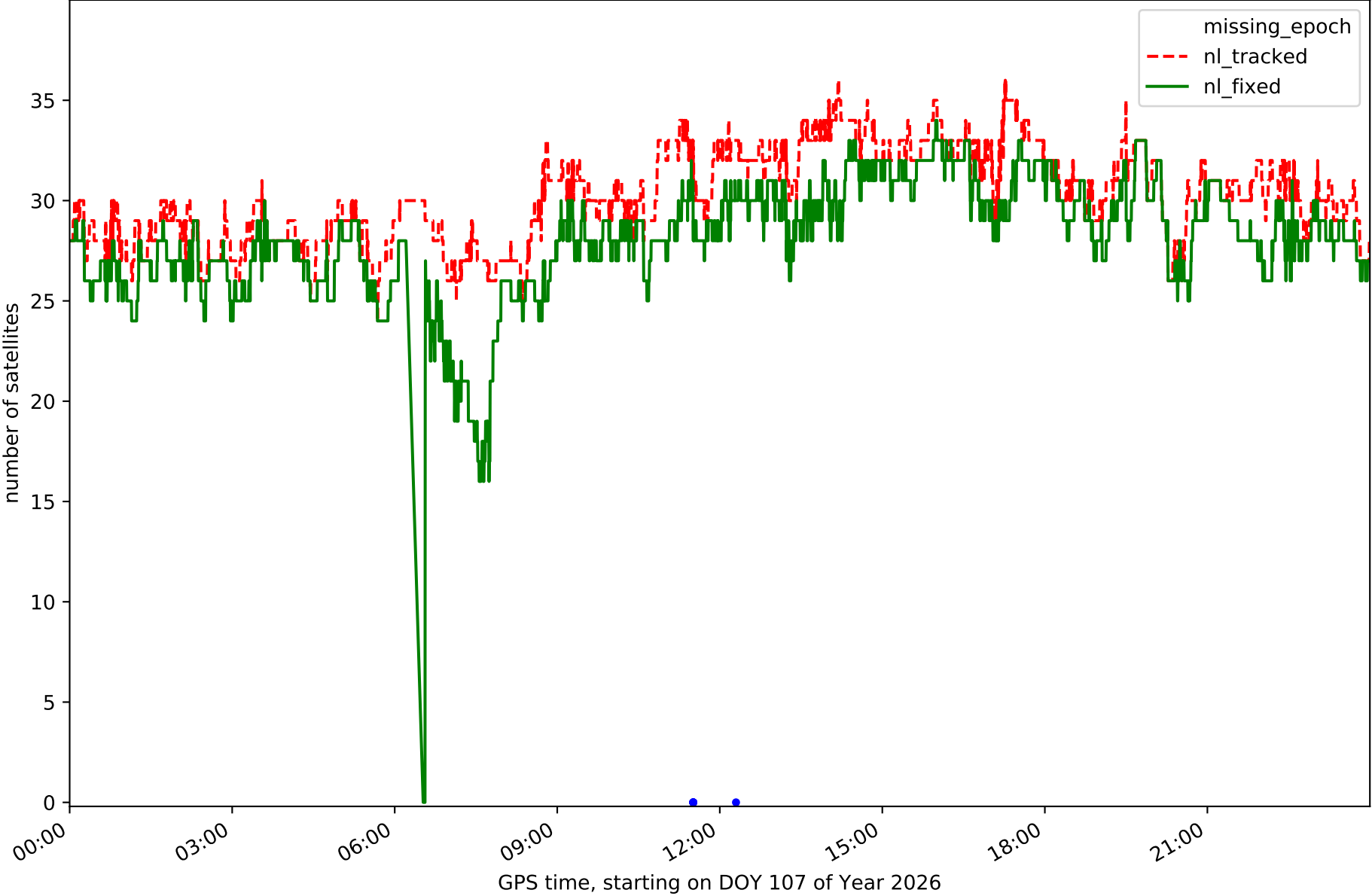

Station VLFF in network NET4

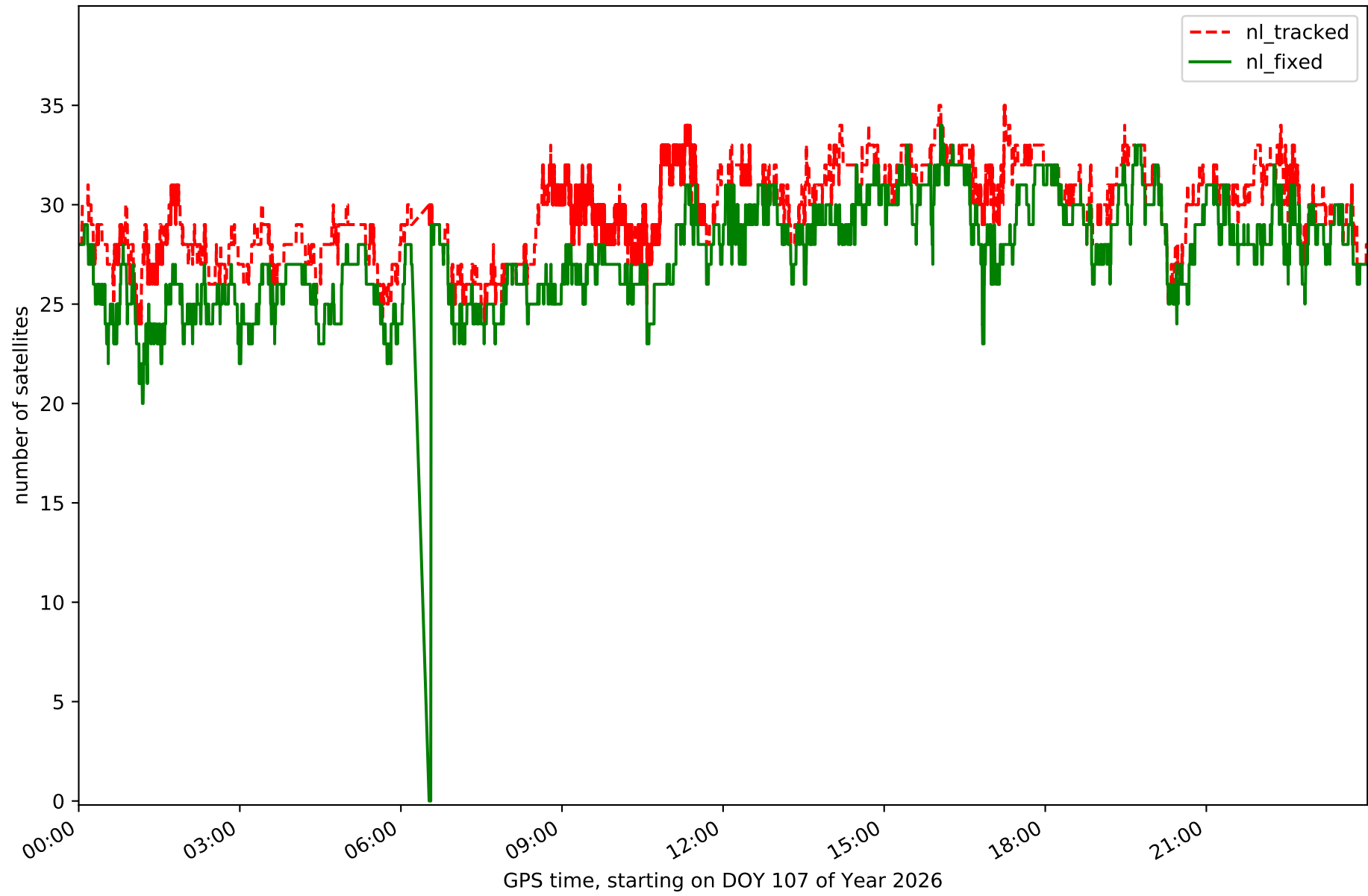

Station VNAN in network NET4

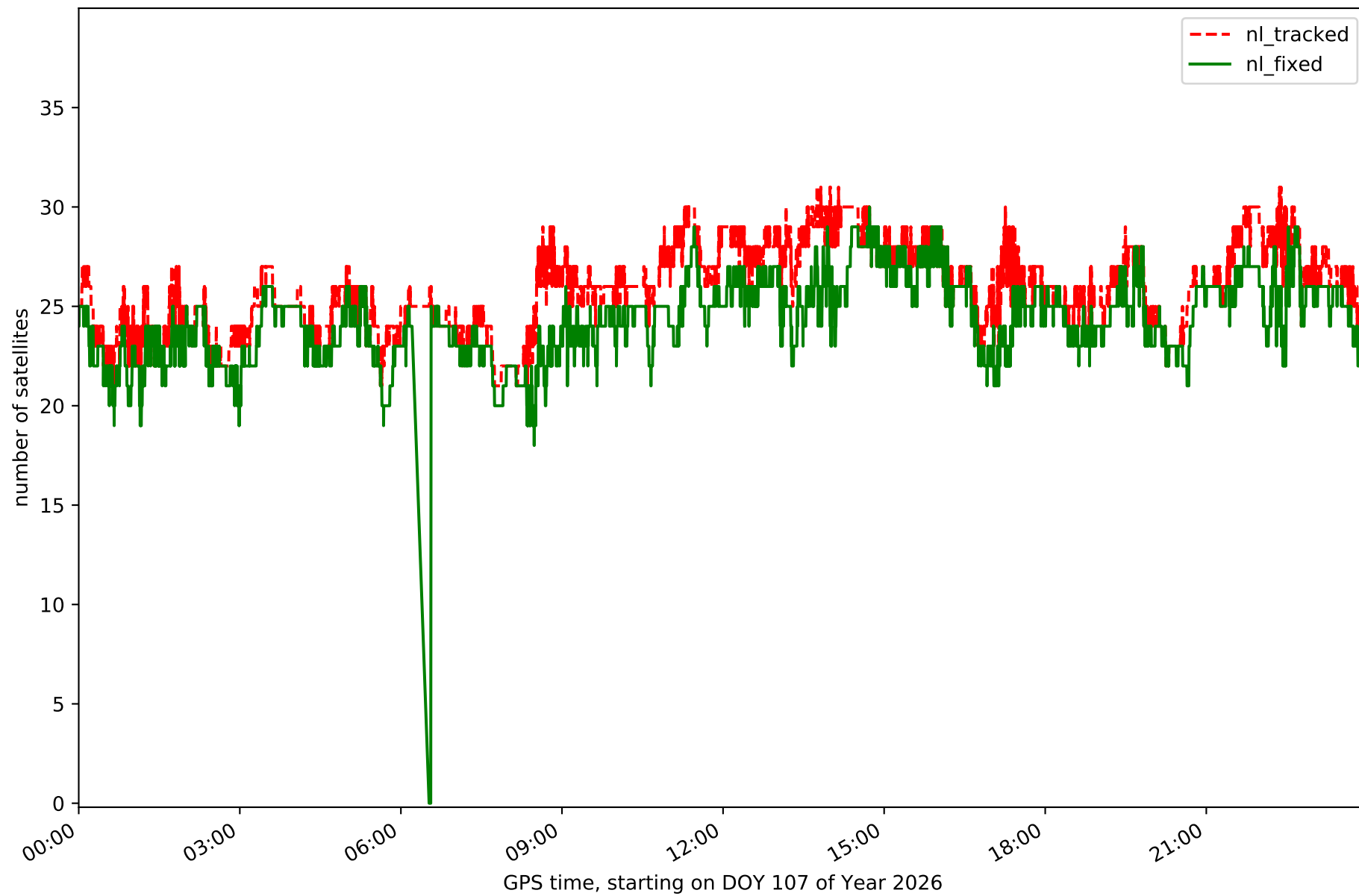

Station VTGD in network NET4

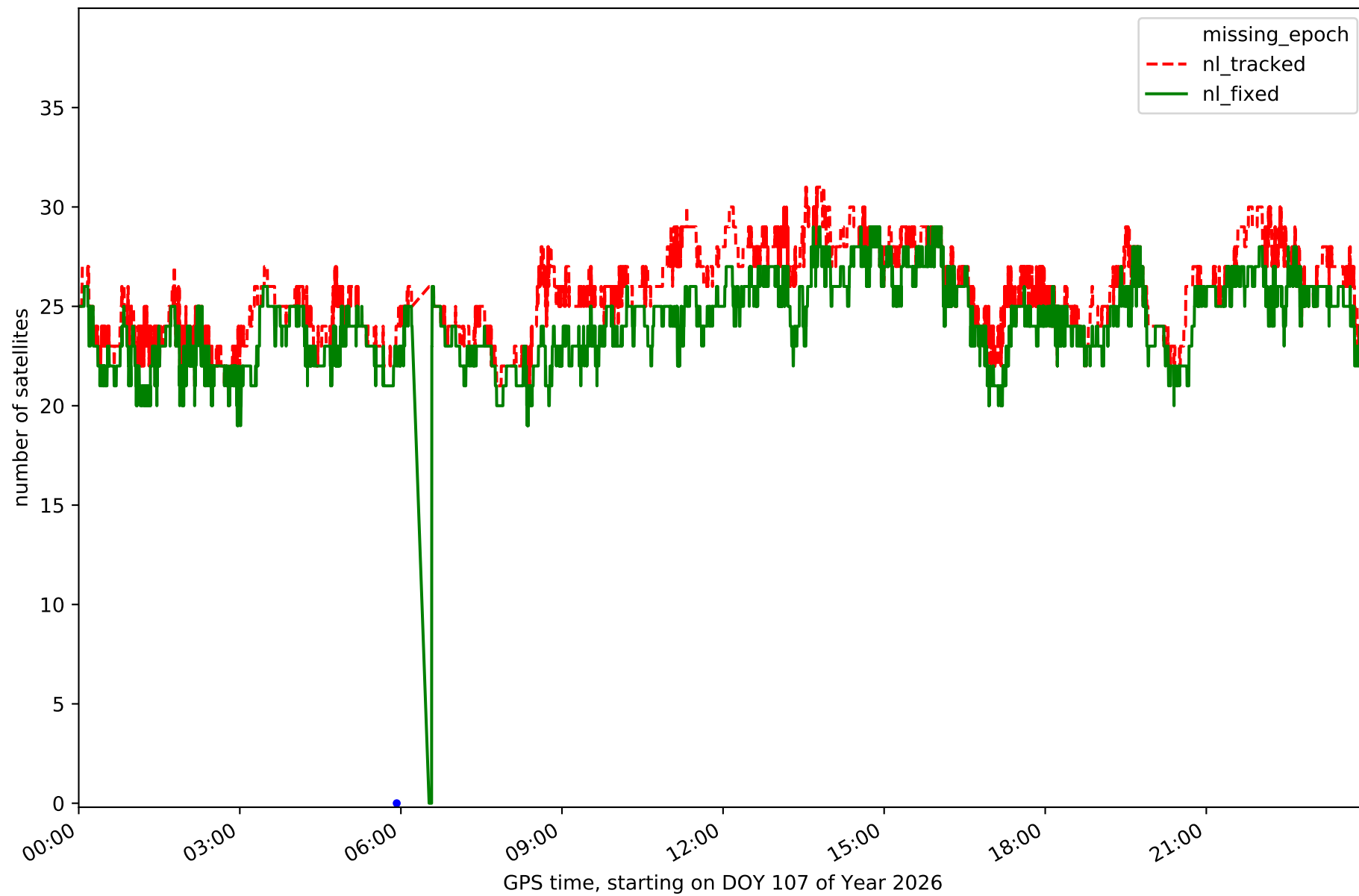

Station ZMRA in network NET4

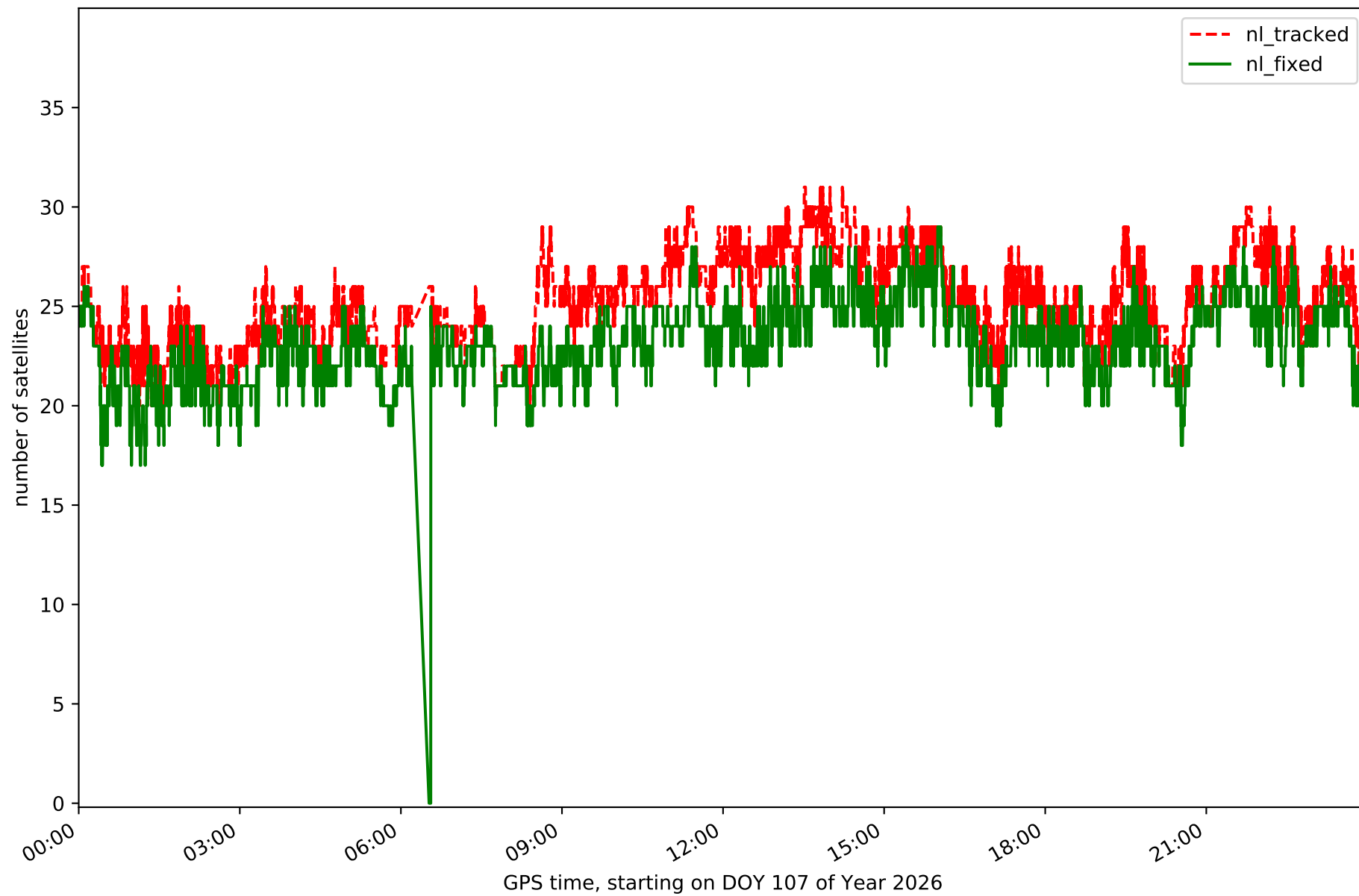

# RefCheck for station ACNS in network NET4

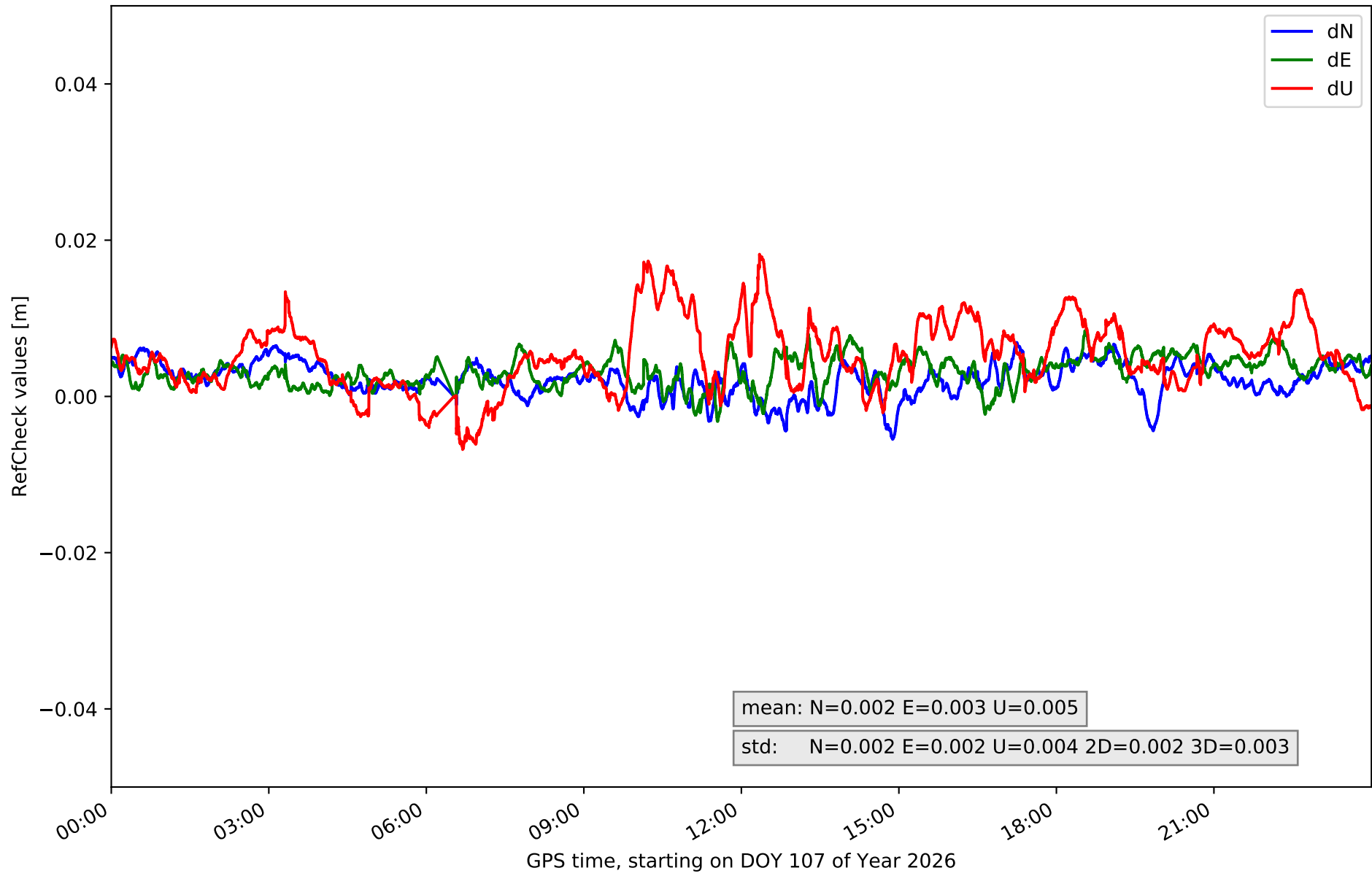

### RefCheck for station CDRD in network NET4

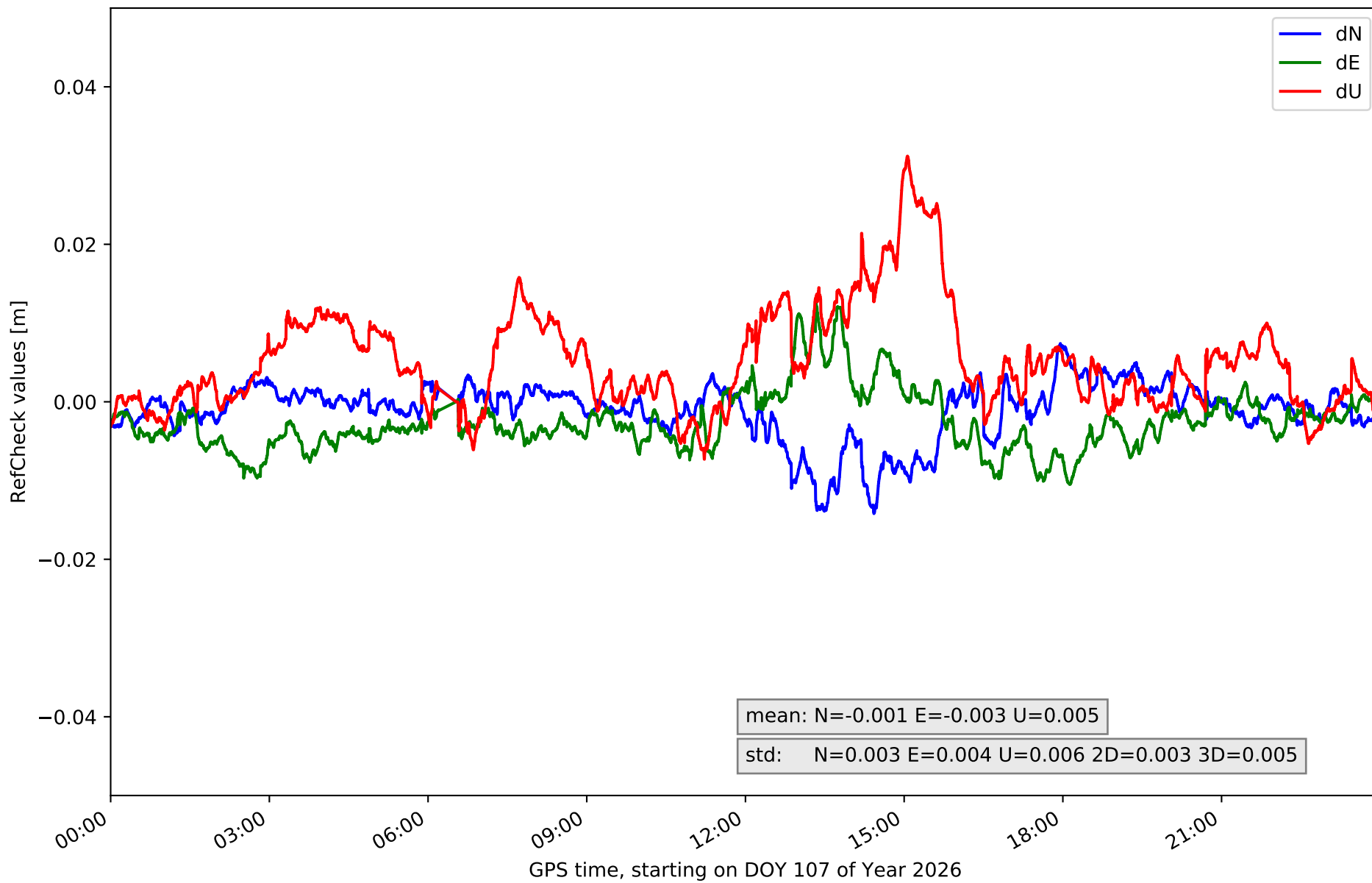

# RefCheck for station GUIJ in network NET4

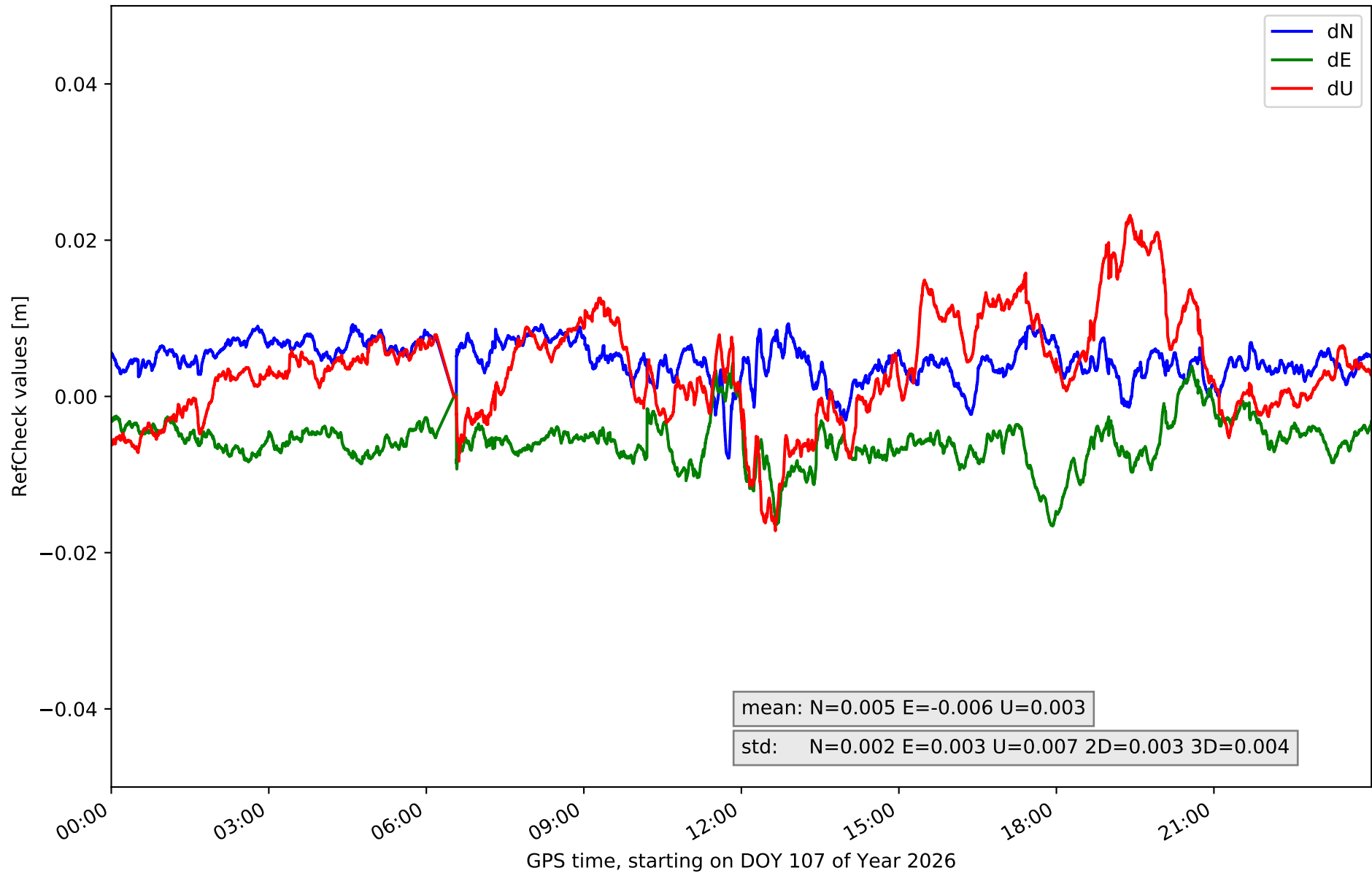

### RefCheck for station LERM in network NET4

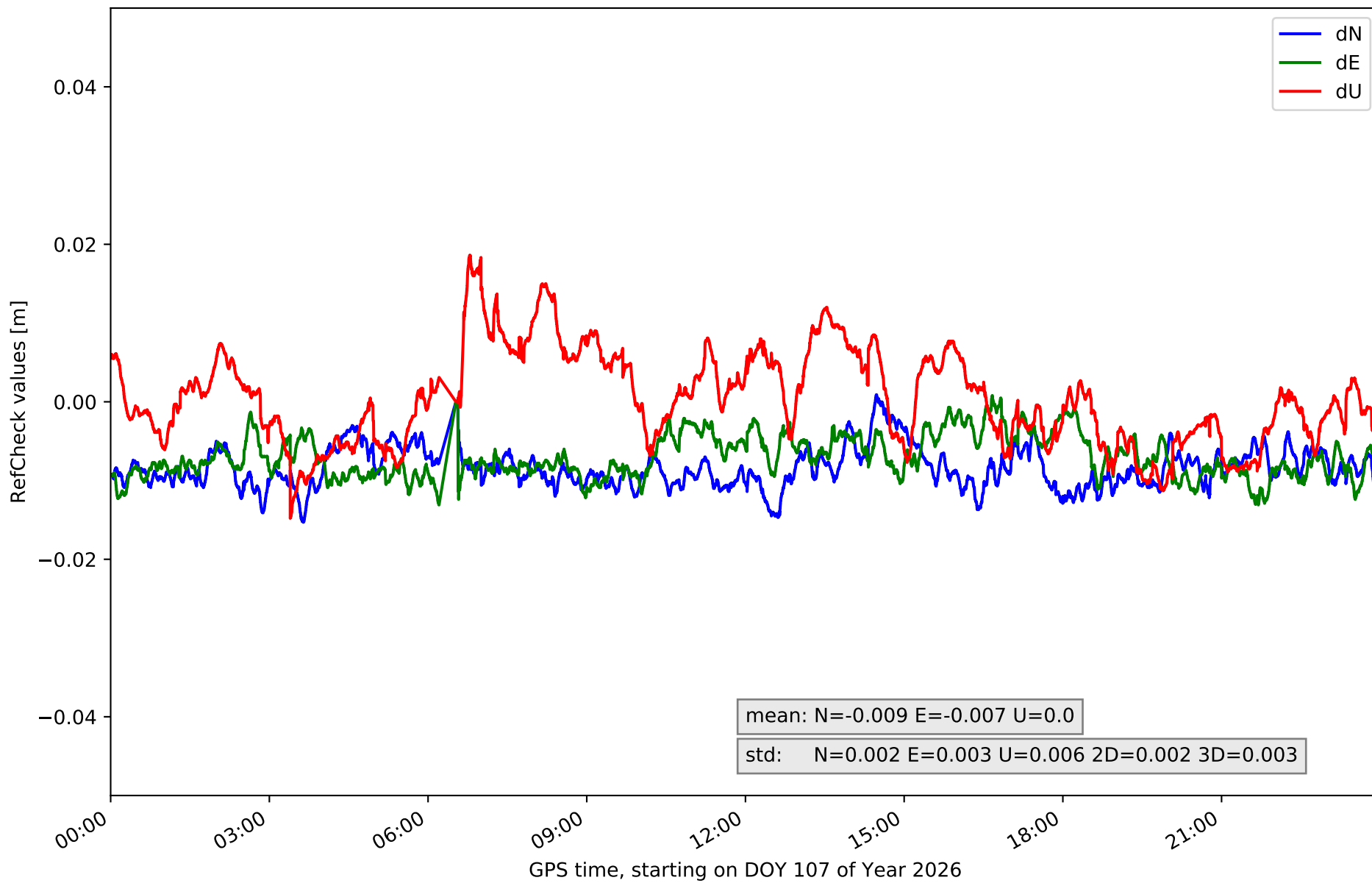

RefCheck for station MDNR in network NET4

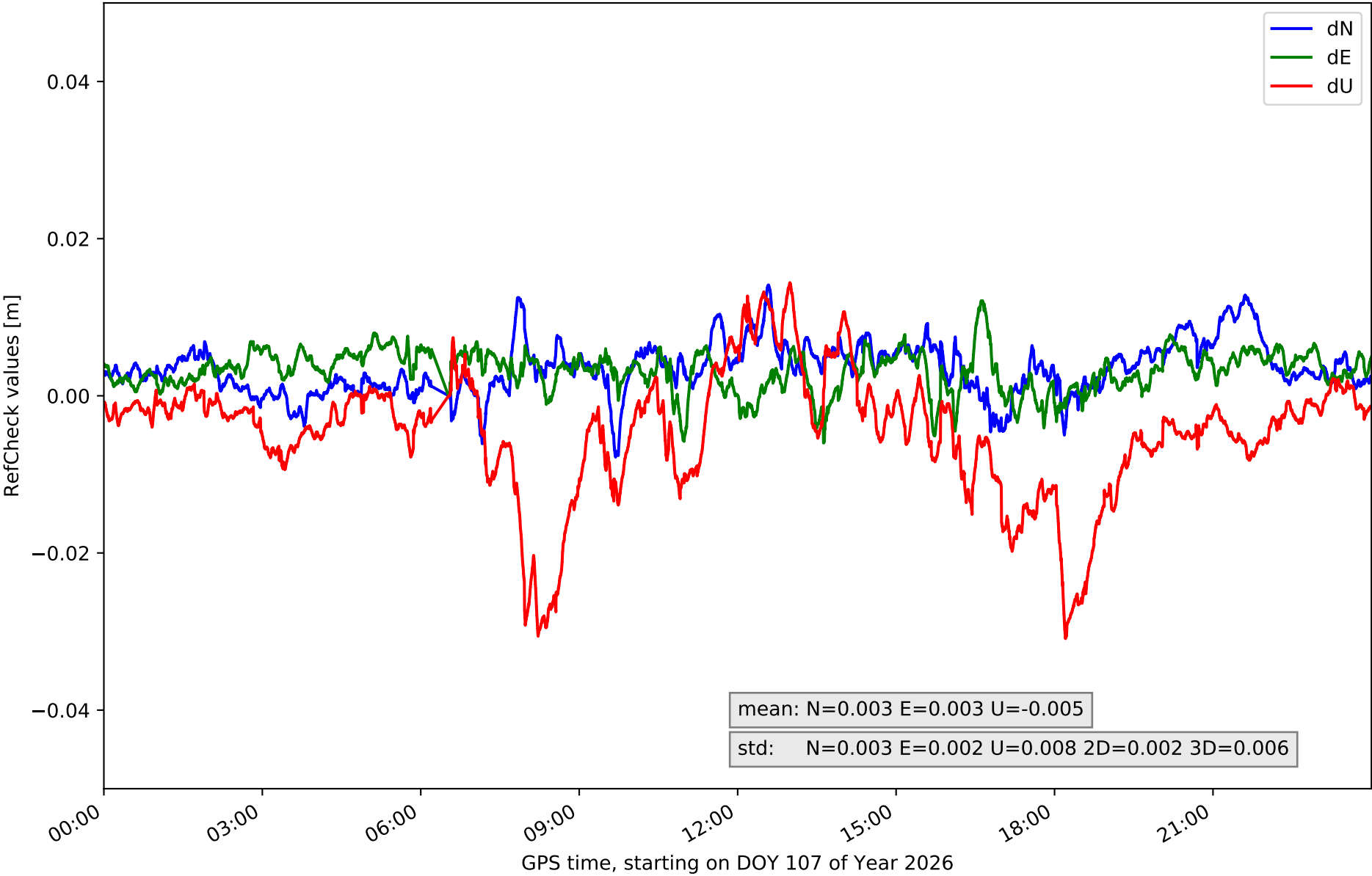

### RefCheck for station MYRG in network NET4

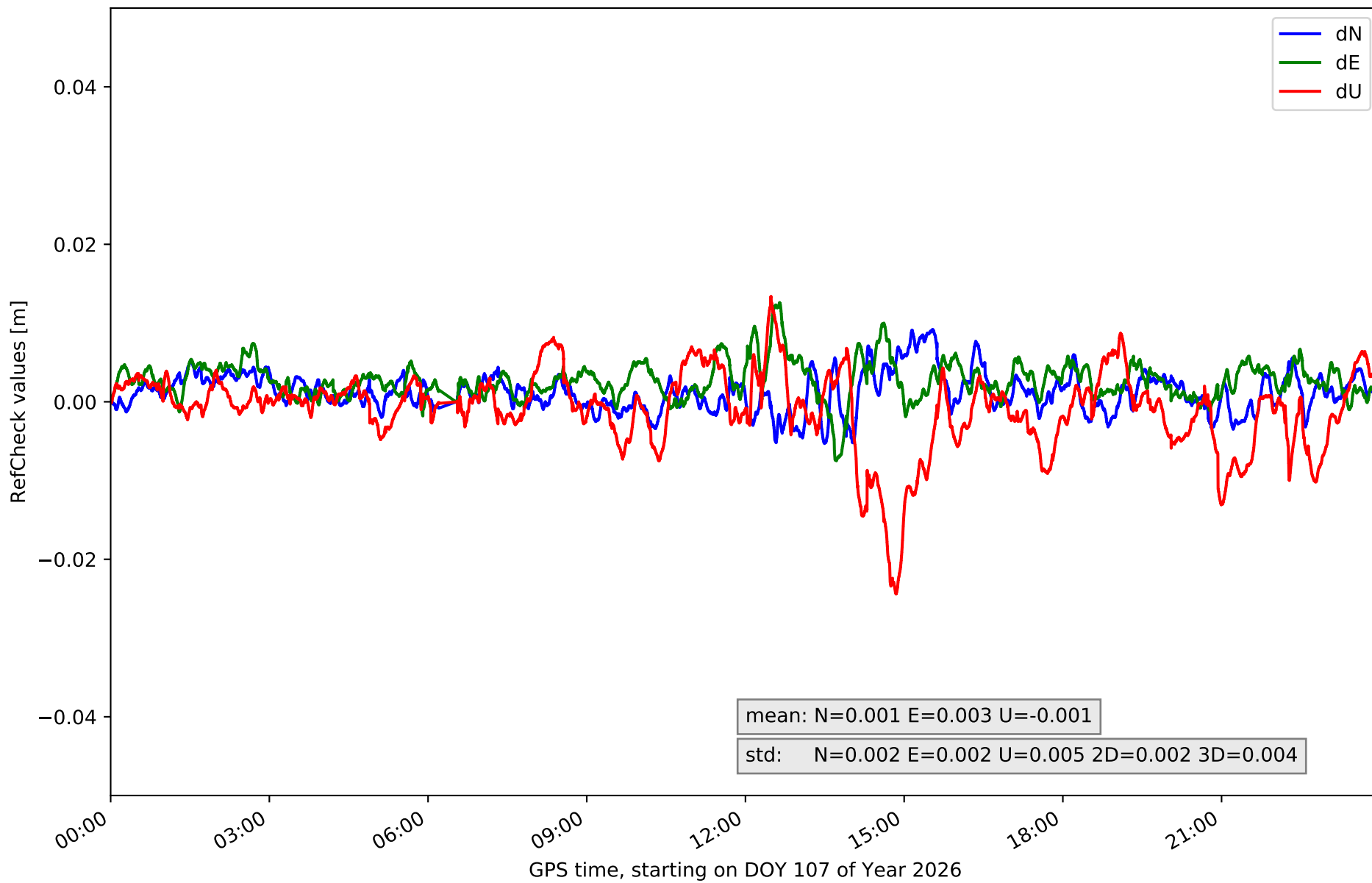

# RefCheck for station PALE in network NET4

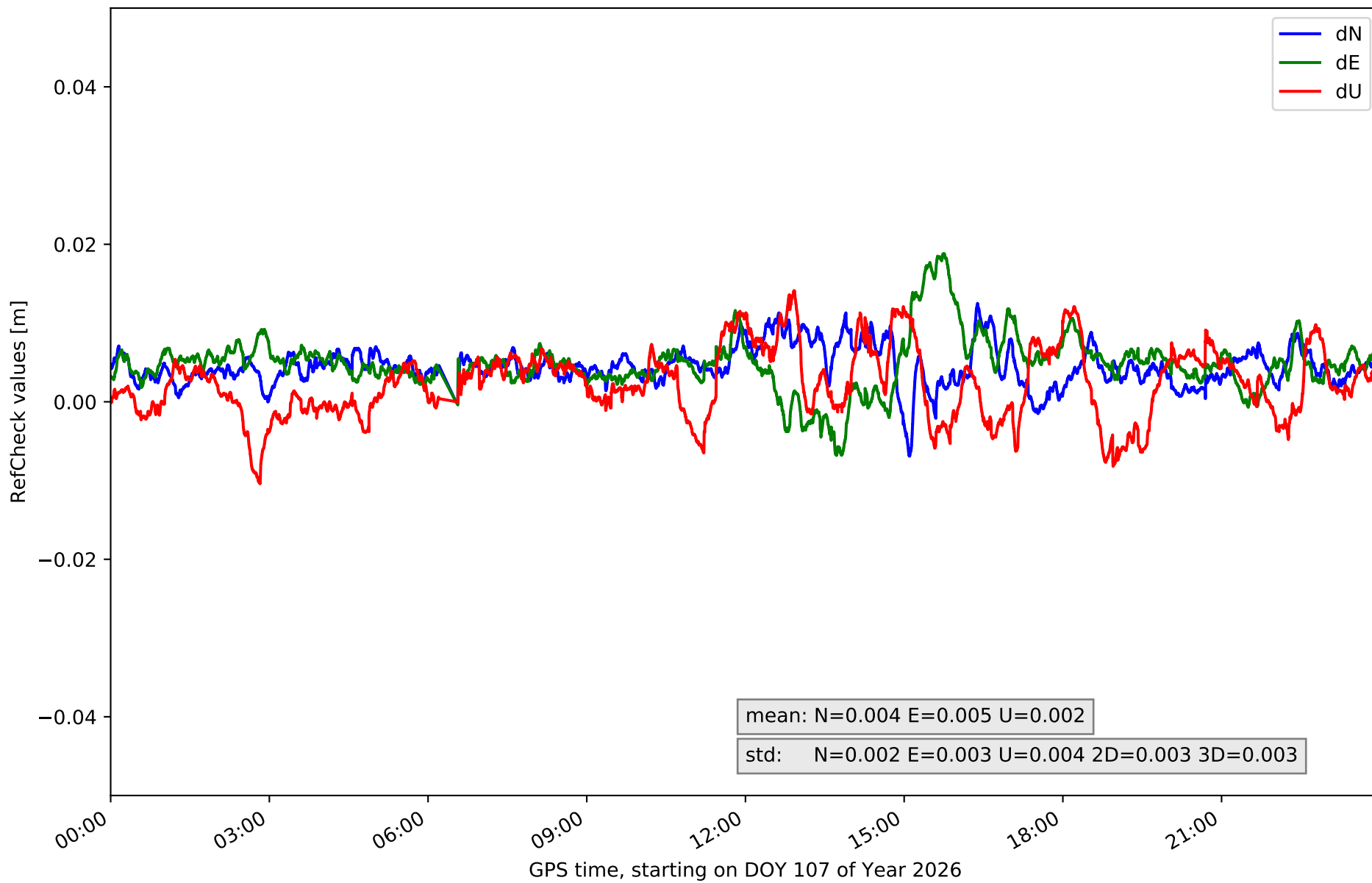

RefCheck for station PDB1 in network NET4

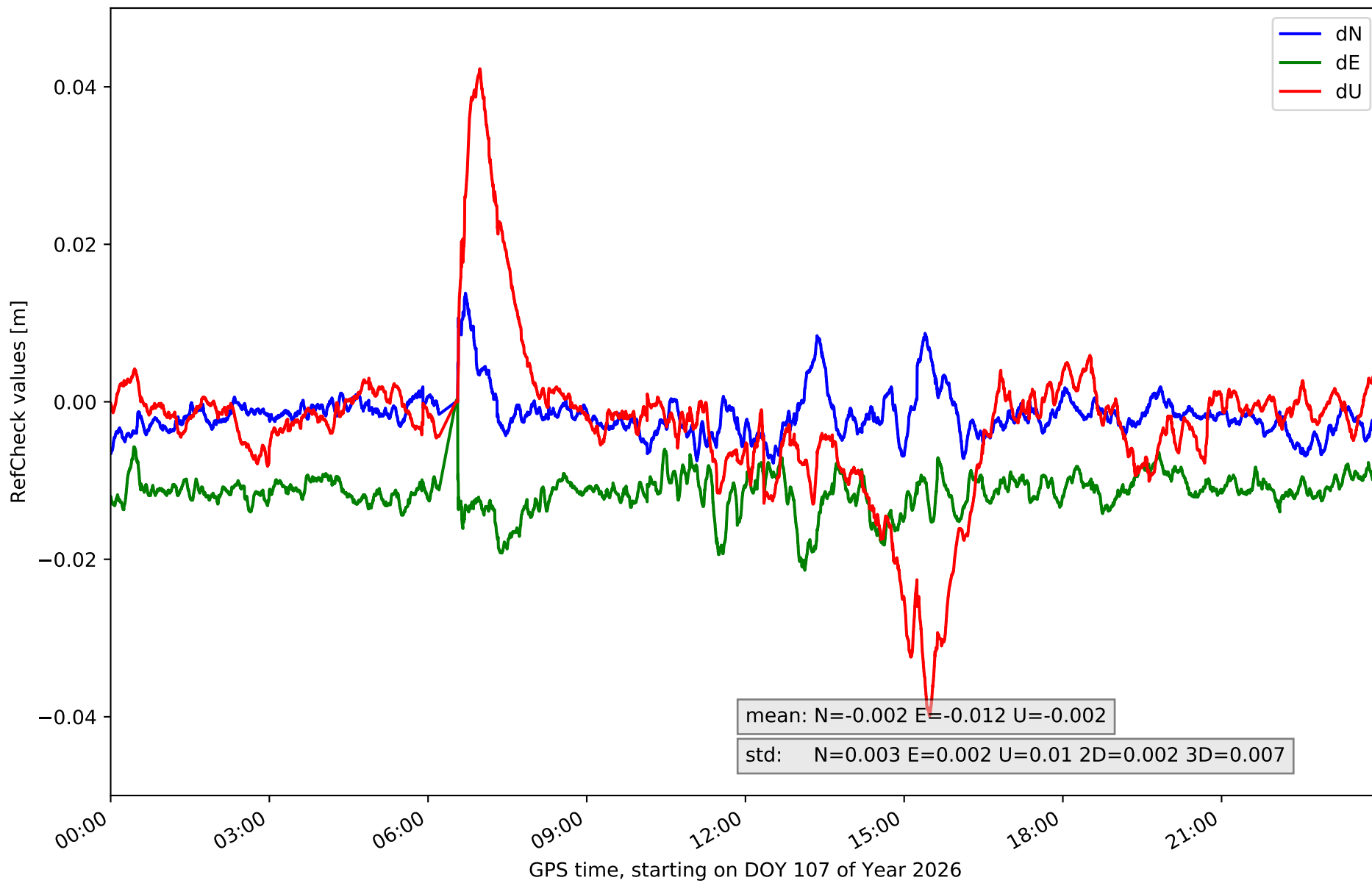

RefCheck for station SALA in network NET4

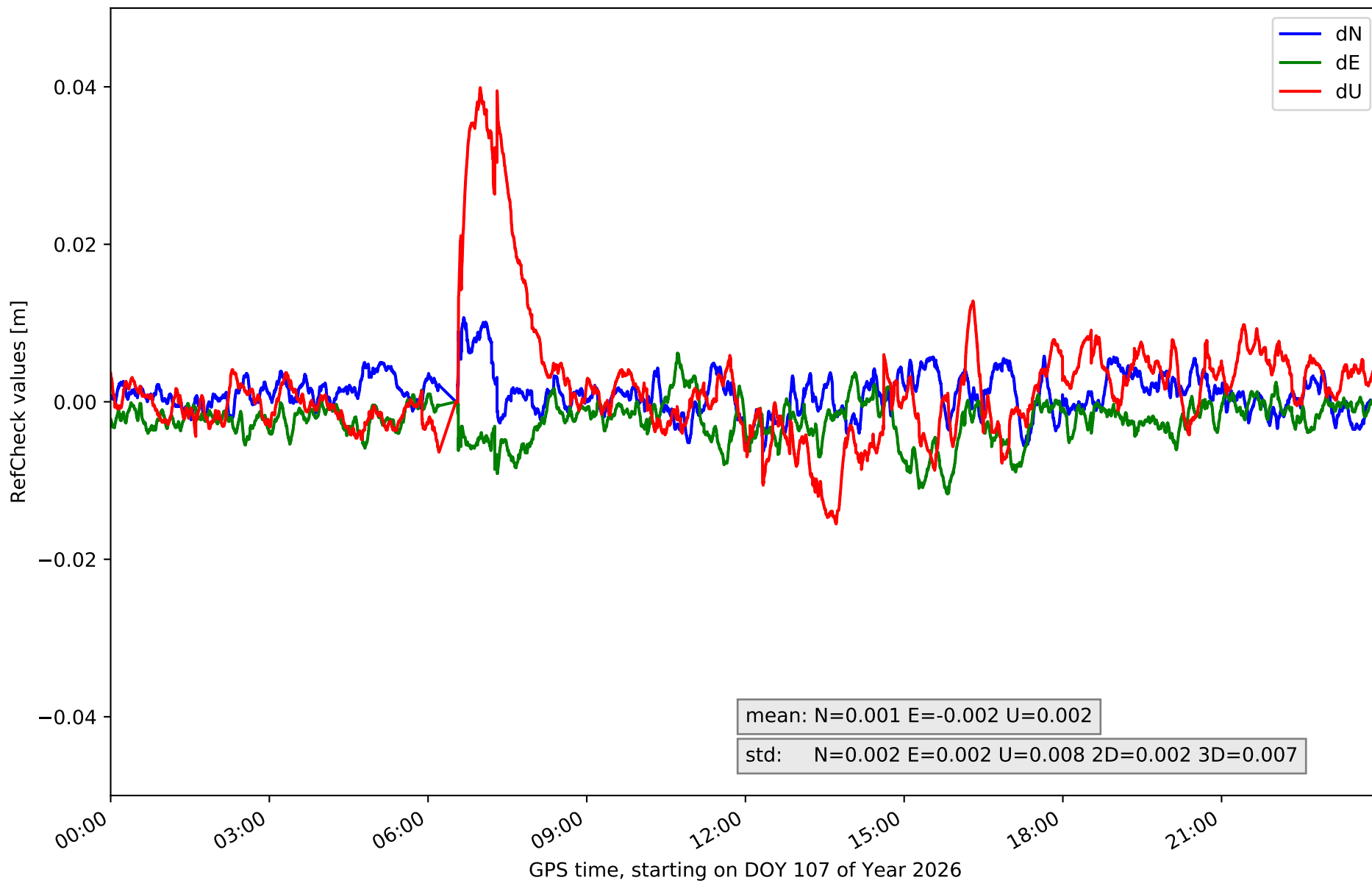

### RefCheck for station SALD in network NET4

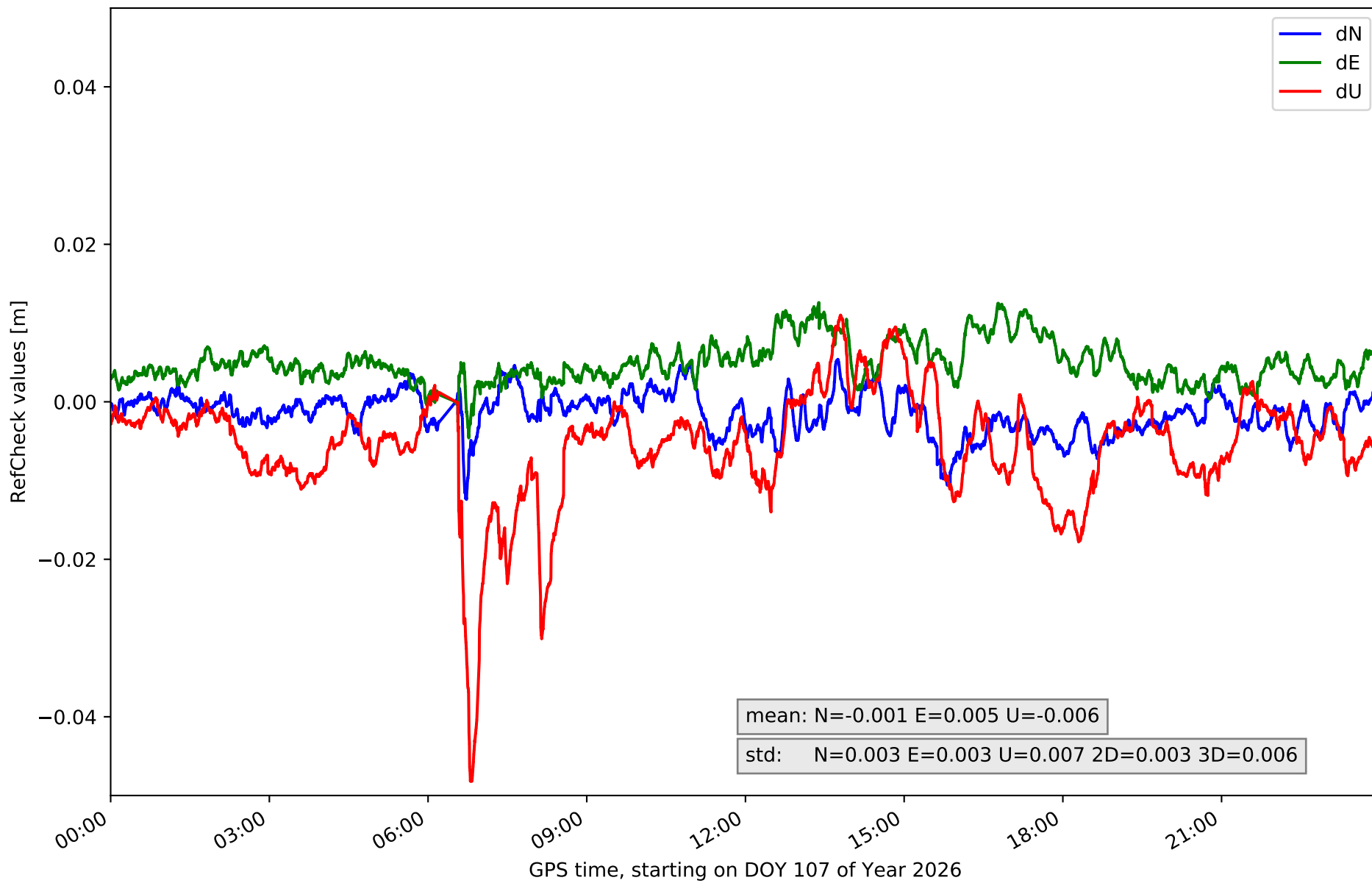

### RefCheck for station STVD in network NET4

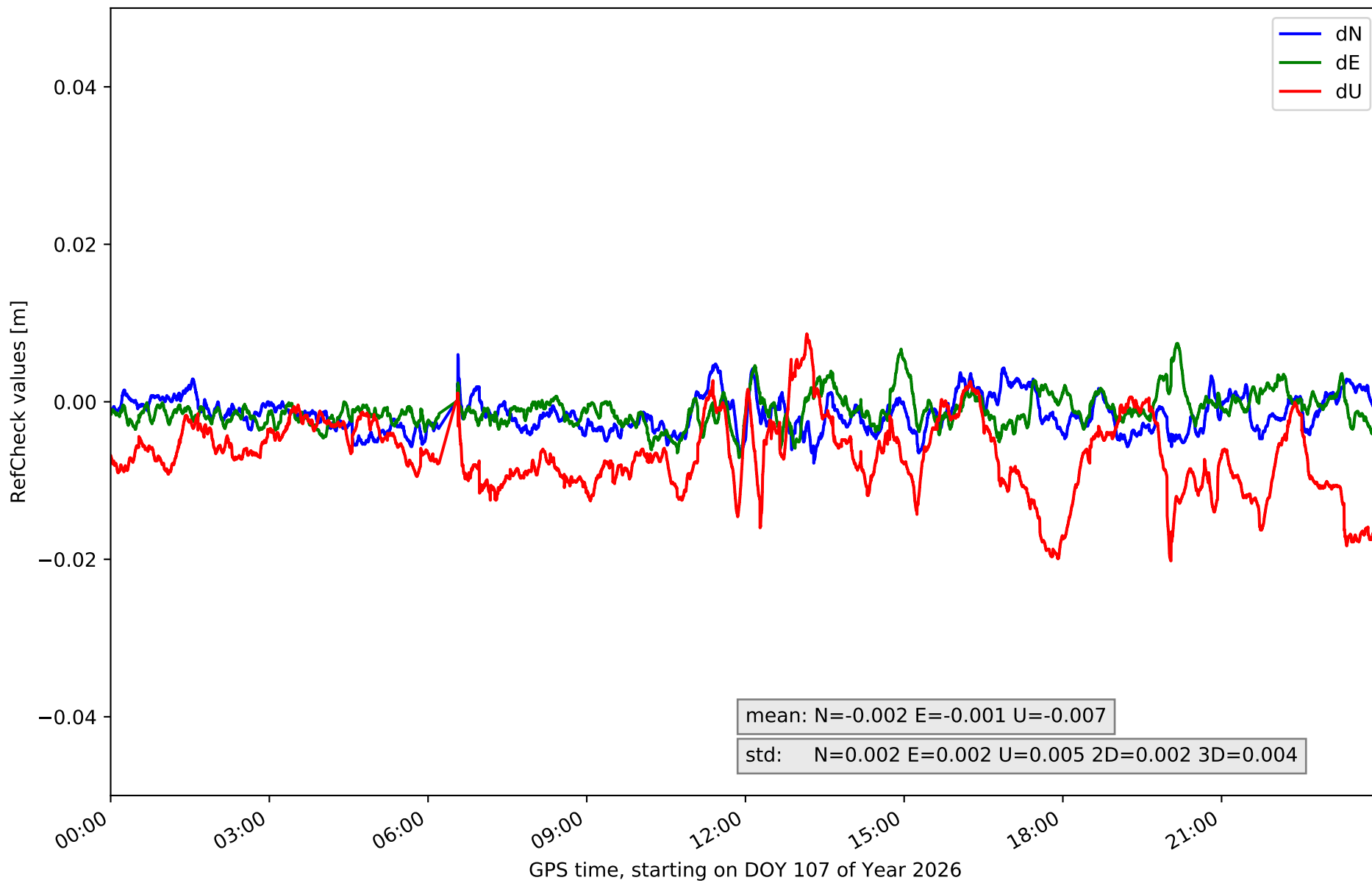

# RefCheck for station TORO in network NET4

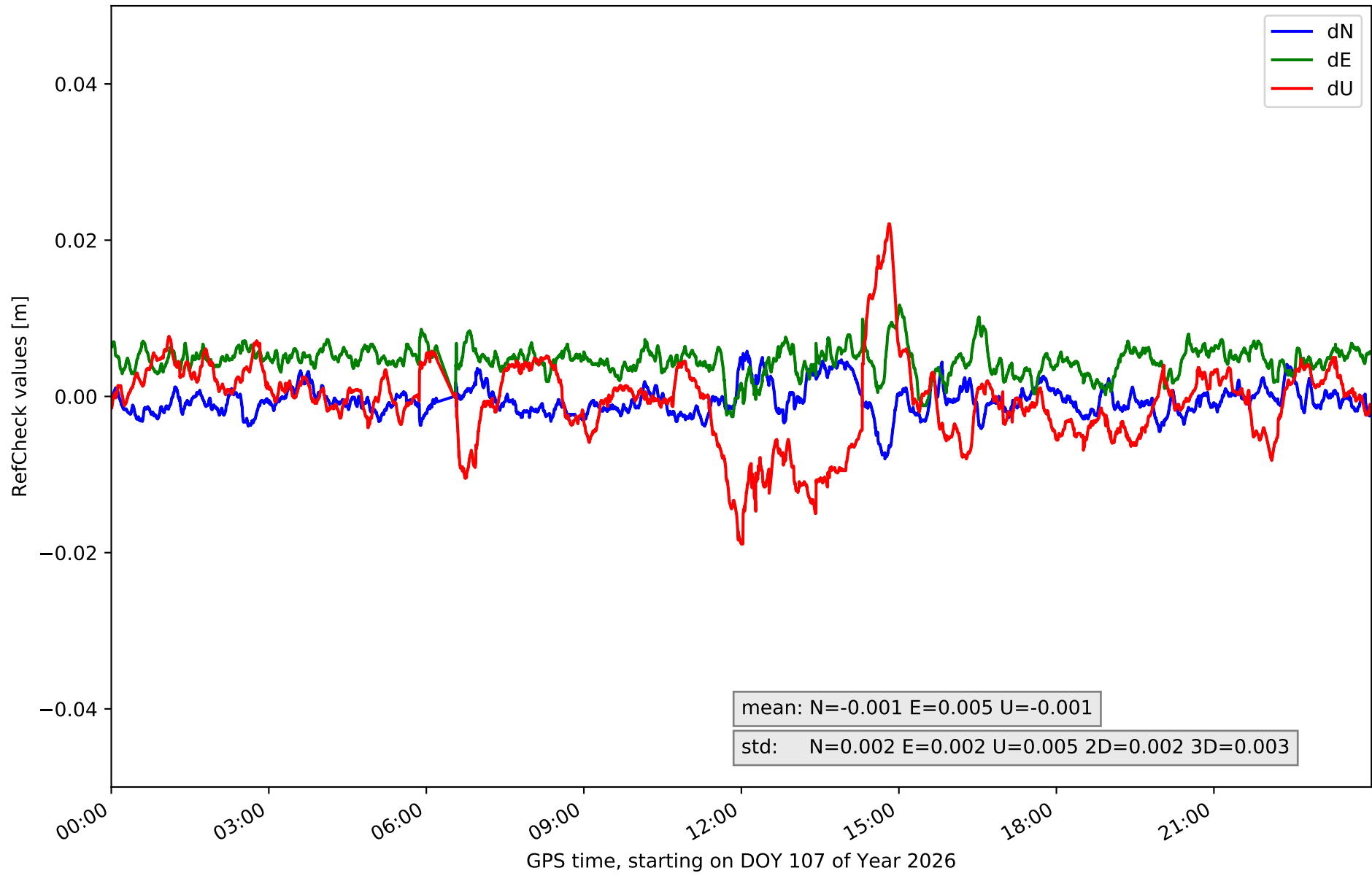

### RefCheck for station VALA in network NET4

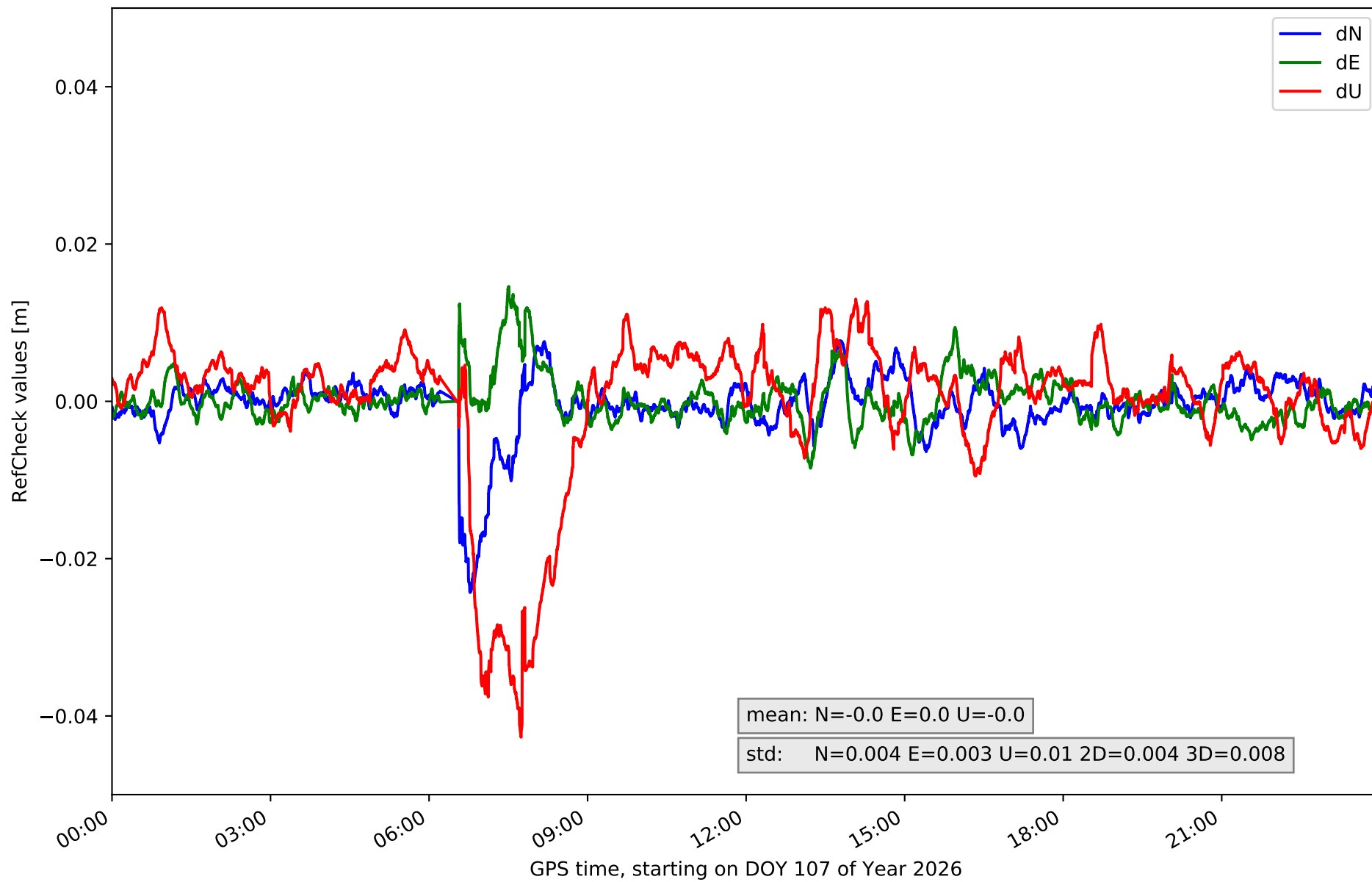

# RefCheck for station VLFF in network NET4

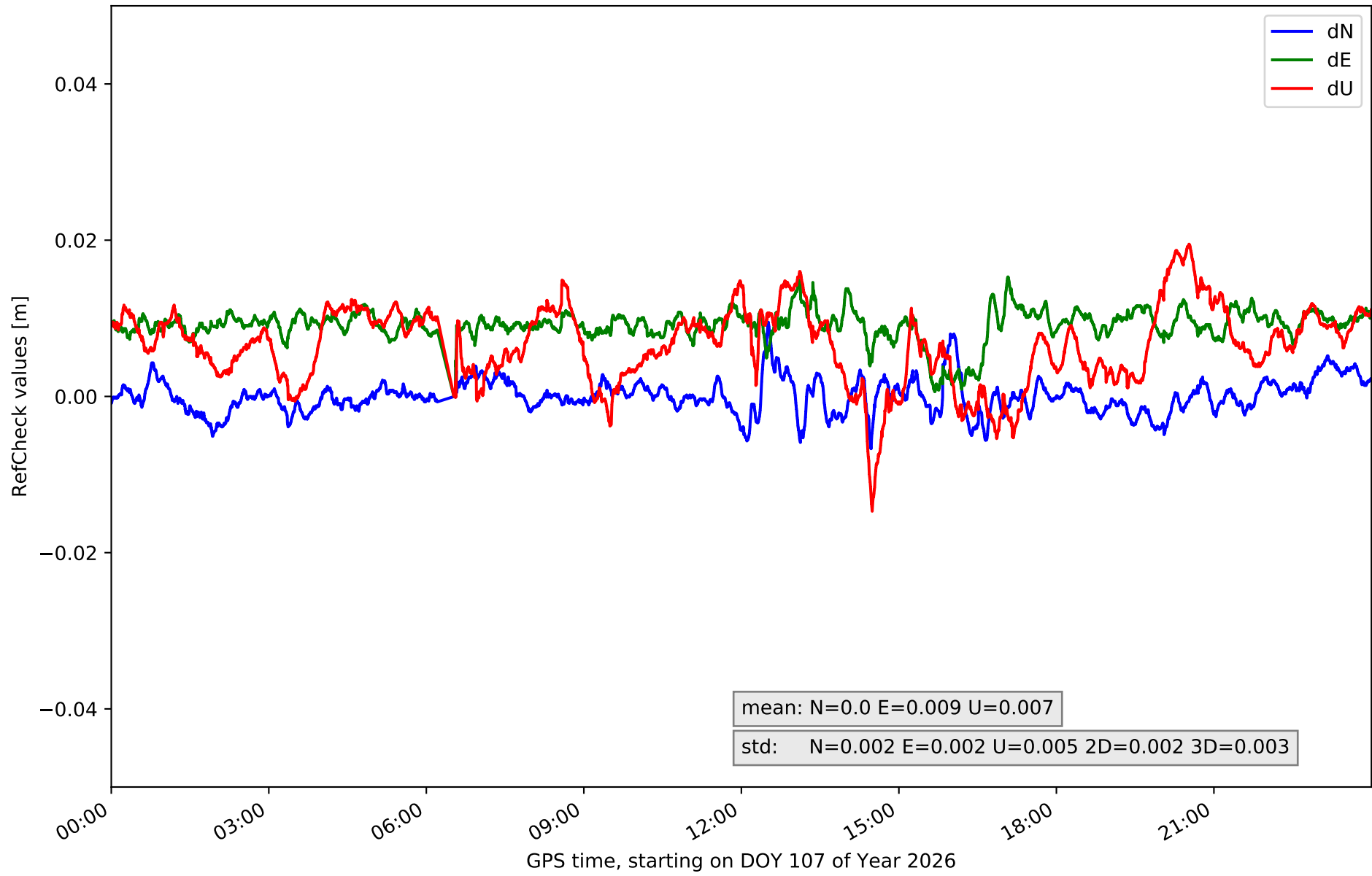

# RefCheck for station VNAN in network NET4

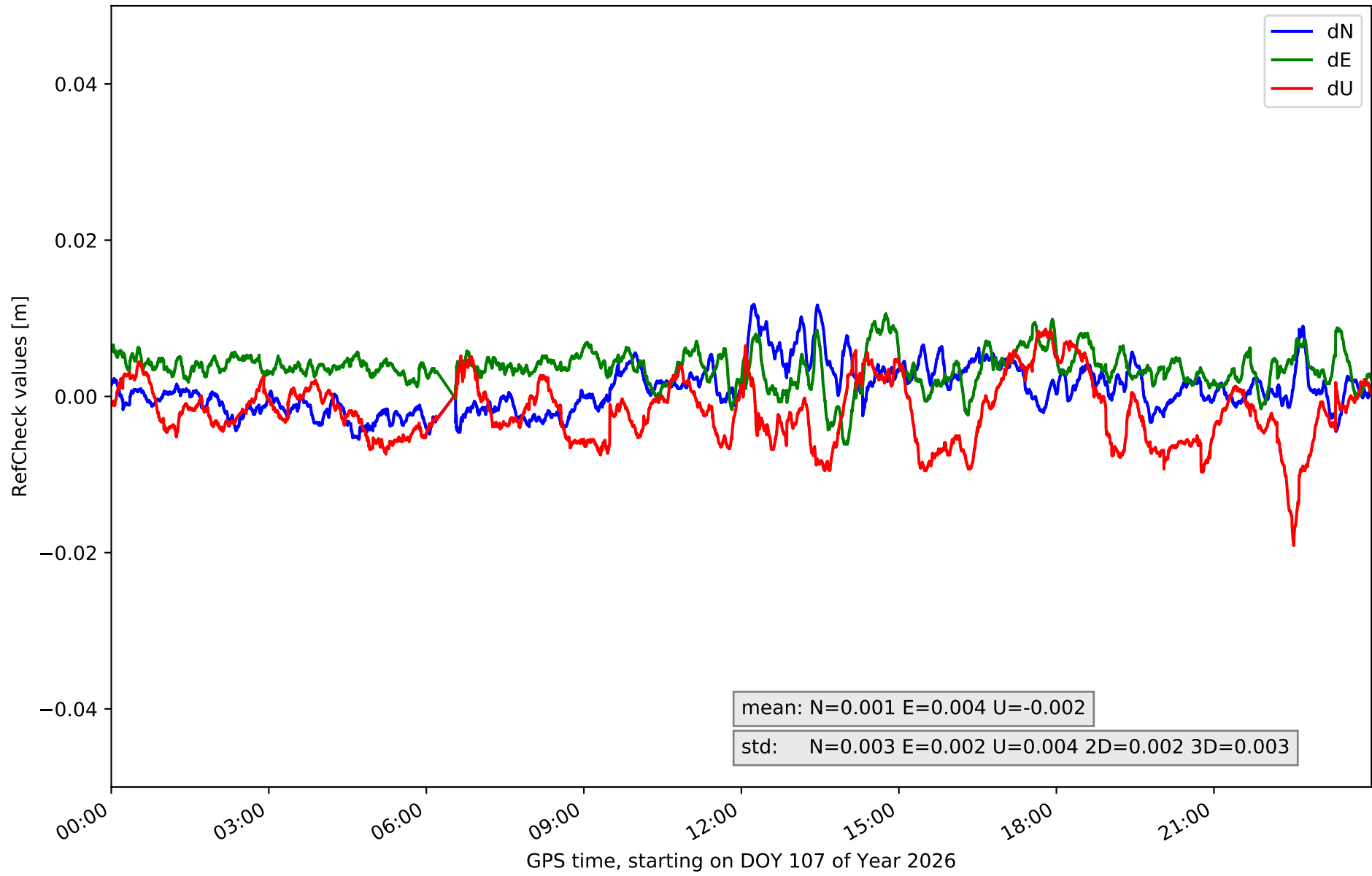

# RefCheck for station VTGD in network NET4

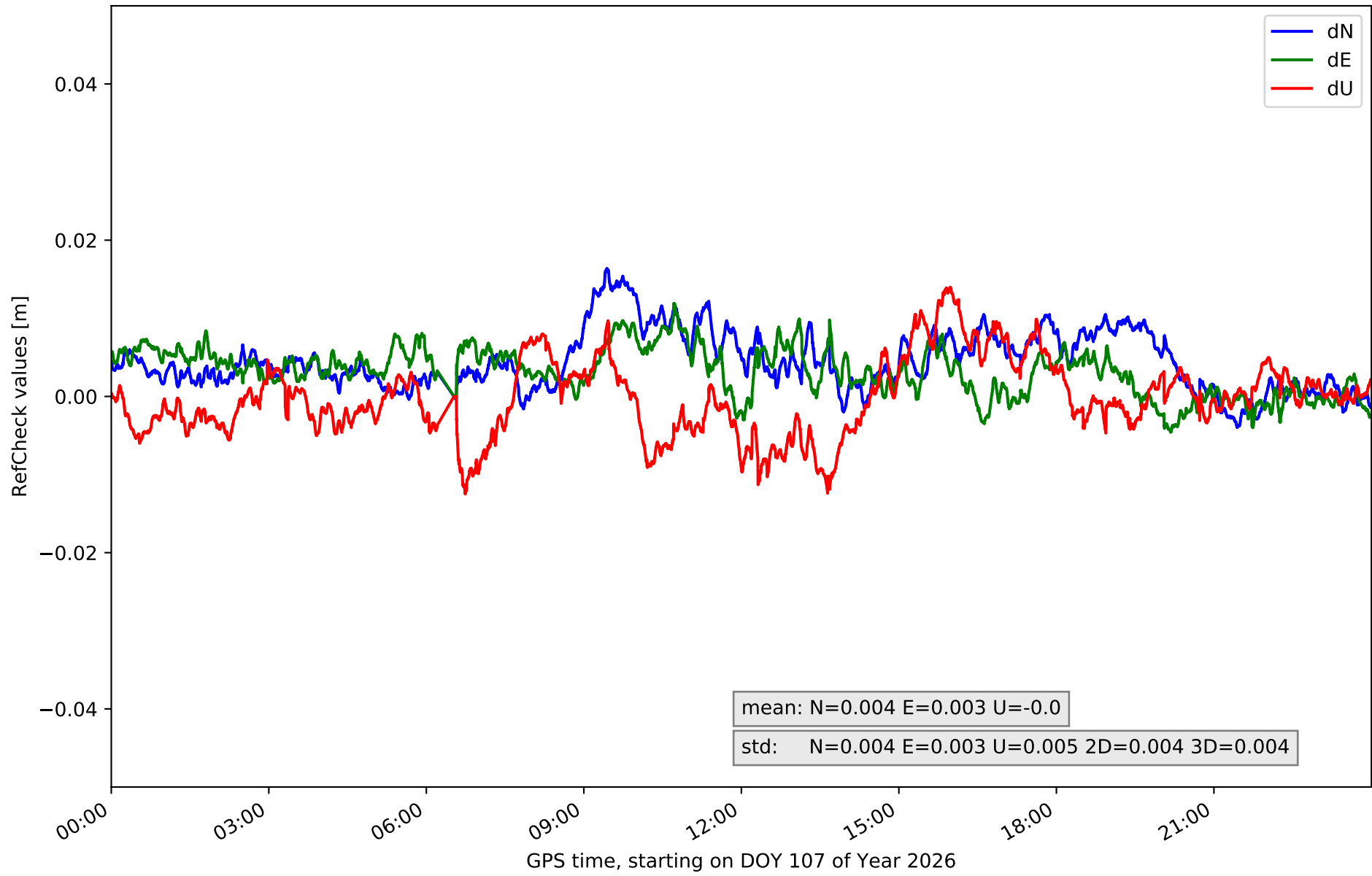

### RefCheck for station ZMRA in network NET4

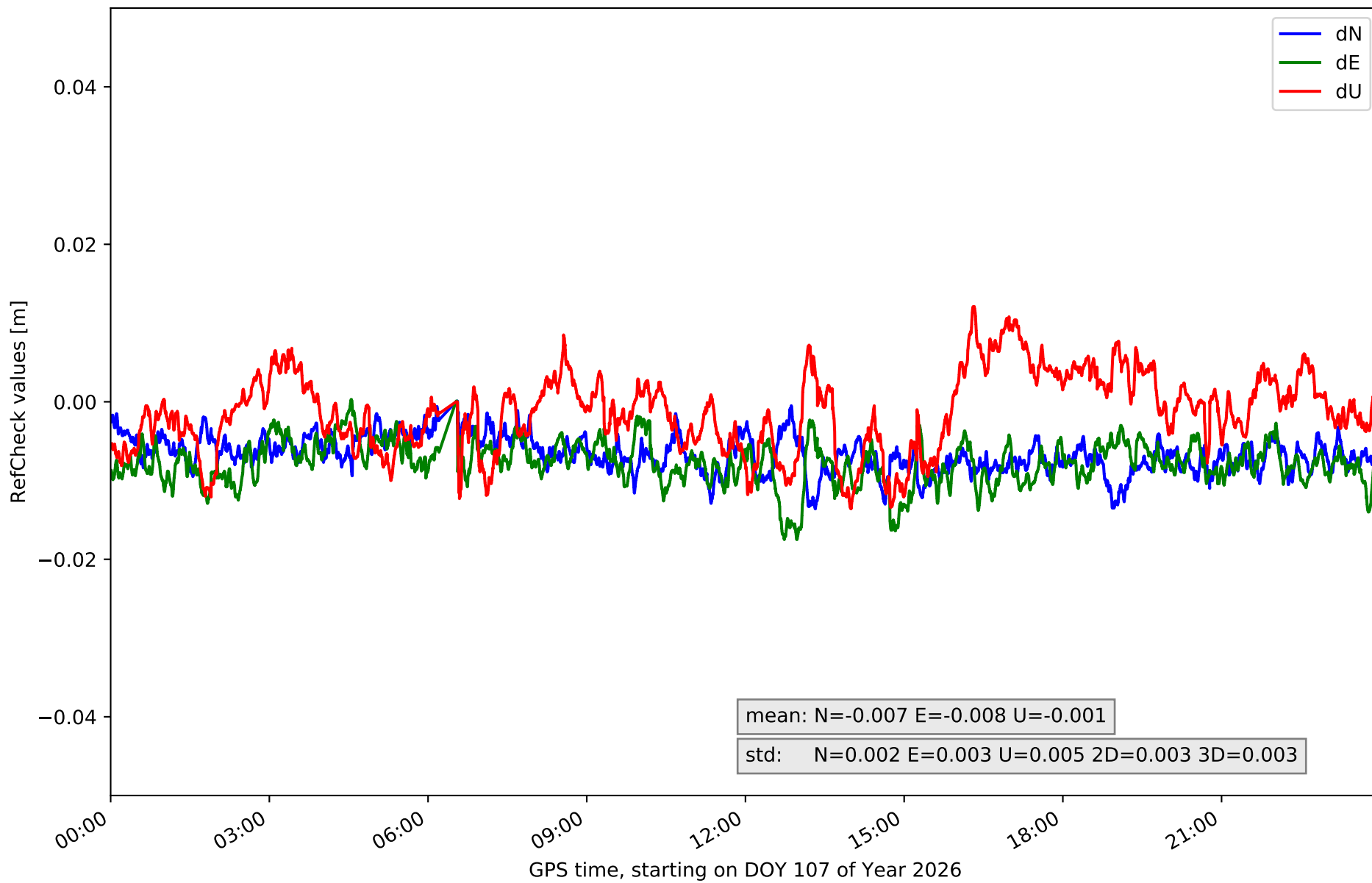

## RefCheck values for network NET4

Station	Nmin	Nmax	Nstd	Emin	Emax	Estd	Umin	Umax	Ustd	std2D	std3D	#2D > 0.01	% 2D > 0.01	#3D > 0.02	% 3D > 0.02
ACNS	-0.005	0.007	0.002	-0.003	0.008	0.002	-0.007	0.018	0.004	0.002	0.003	0	0.0	0	0.0
CDRD	-0.014	0.007	0.003	-0.011	0.013	0.004	-0.007	0.031	0.006	0.003	0.005	4693	6.5	3801	5.3
GUIJ	-0.008	0.009	0.002	-0.017	0.004	0.003	-0.017	0.023	0.007	0.003	0.004	13393	18.6	2649	3.7
LERM	-0.015	0.001	0.002	-0.013	0.001	0.003	-0.015	0.019	0.006	0.002	0.003	56544	78.3	813	1.1
MDNR	-0.008	0.014	0.003	-0.006	0.012	0.002	-0.031	0.014	0.008	0.002	0.006	5663	7.8	4710	6.5
MYRG	-0.005	0.009	0.002	-0.007	0.013	0.002	-0.024	0.013	0.005	0.002	0.004	931	1.3	780	1.1
PALE	-0.007	0.013	0.002	-0.007	0.019	0.003	-0.01	0.014	0.004	0.003	0.003	8359	11.6	0	0.0
PDB1	-0.008	0.014	0.003	-0.021	0.0	0.002	-0.04	0.042	0.01	0.002	0.007	60444	83.7	10200	14.1
SALA	-0.006	0.011	0.002	-0.012	0.006	0.002	-0.015	0.04	0.008	0.002	0.007	1874	2.6	3464	4.8
SALD	-0.012	0.005	0.003	-0.005	0.013	0.003	-0.048	0.011	0.007	0.003	0.006	6213	8.6	2506	3.5
STVD	-0.008	0.006	0.002	-0.007	0.007	0.002	-0.02	0.009	0.005	0.002	0.004	0	0.0	173	0.2
TORO	-0.008	0.006	0.002	-0.003	0.012	0.002	-0.019	0.022	0.005	0.002	0.003	828	1.1	447	0.6
VALA	-0.024	0.008	0.004	-0.009	0.015	0.003	-0.043	0.013	0.01	0.004	0.008	3635	5.0	5896	8.2
VLFF	-0.007	0.009	0.002	0.0	0.015	0.002	-0.015	0.019	0.005	0.002	0.003	26046	36.1	1413	2.0
VNAN	-0.005	0.012	0.003	-0.006	0.011	0.002	-0.019	0.009	0.004	0.002	0.003	1803	2.5	0	0.0
VTGD	-0.004	0.016	0.004	-0.005	0.012	0.003	-0.013	0.014	0.005	0.004	0.004	8931	12.4	21	0.0
ZMRA	-0.014	0.0	0.002	-0.018	0.0	0.003	-0.014	0.012	0.005	0.003	0.003	40570	56.2	408	0.6
<b>Mean</b>	<b>-0.009</b>	<b>0.009</b>	<b>0.003</b>	<b>-0.009</b>	<b>0.009</b>	<b>0.003</b>	<b>-0.021</b>	<b>0.019</b>	<b>0.006</b>	<b>0.003</b>	<b>0.004</b>	<b>14113.4</b>	<b>19.5</b>	<b>2193.0</b>	<b>3.0</b>
<b>Min/Max</b>	<b>-0.024</b>	<b>0.016</b>	<b>0.004</b>	<b>-0.021</b>	<b>0.019</b>	<b>0.004</b>	<b>-0.048</b>	<b>0.042</b>	<b>0.01</b>	<b>0.004</b>	<b>0.008</b>	<b>60444</b>	<b>83.7</b>	<b>10200</b>	<b>14.1</b>

fixing statistic for network NET4

fixing percentage of	all GNSS	G	R	E	C
using threshold 0.3	94.4	95.4	91.8	95.2	94.1
considering satellites with dual-frequency fixed	93.4	94.9	91.8	94.6	91.7
considering all signals separately	93.5	95.1	91.8	94.7	90.9