

summary for network NT32

timeperiod chosen: from 2026-04-13-00:00:00 until 2026-04-13-23:59:59

average update rate (durations larger than 15 seconds considered as observation gap): 1.3 seconds

average fixing percentage with threshold set to 0.3: 91.3 percent

stations available: 14 of 15

station information:

station EH01:	antenna: LEIAR20	LEIM	receiver: LEICA GR25	height: 801.016
station EH02:	antenna: TRM59900.00	SCIS	receiver: LEICA GR50	height: 85.364
station GOM1:	antenna: LEIAR20	LEIM	receiver: LEICA GR50	height: 48.789
station IZAN:	antenna: LEIAT504GG	LEIS	receiver: LEICA GR50	height: 2417.44
station LP01:	antenna: TRM57971.00	NONE	receiver: TRIMBLE ALLOY	height: 675.249
station LP03:	antenna: TRM59900.00	NONE	receiver: TRIMBLE NETR9	height: 919.563
station LPAL:	antenna: LEIAR20	LEIM	receiver: LEICA GR50	height: 2199.31
station LRES:	antenna: LEIAR20	NONE	receiver: LEICA GR50	height: 51.241
station TN01:	antenna: LEIAR20	LEIM	receiver: LEICA GR50	height: 51.859
station TN02:	antenna: TRM159900.00	SCIS	receiver: TRIMBLE ALLOY	height: 54.509
station TN03:	antenna: TRM159900.00	SCIS	receiver: TRIMBLE ALLOY	height: 58.588
station TN06:	antenna: LEIAR20	NONE	receiver: LEICA GR50	height: 1053.548
station TN09:	antenna: LEIAR20	NONE	receiver: LEICA GR50	height: 1582.15
station TE11:	antenna: LEIAR10	NONE	receiver: LEICA GR25	height: 2092.021

Processing rate in network NT32

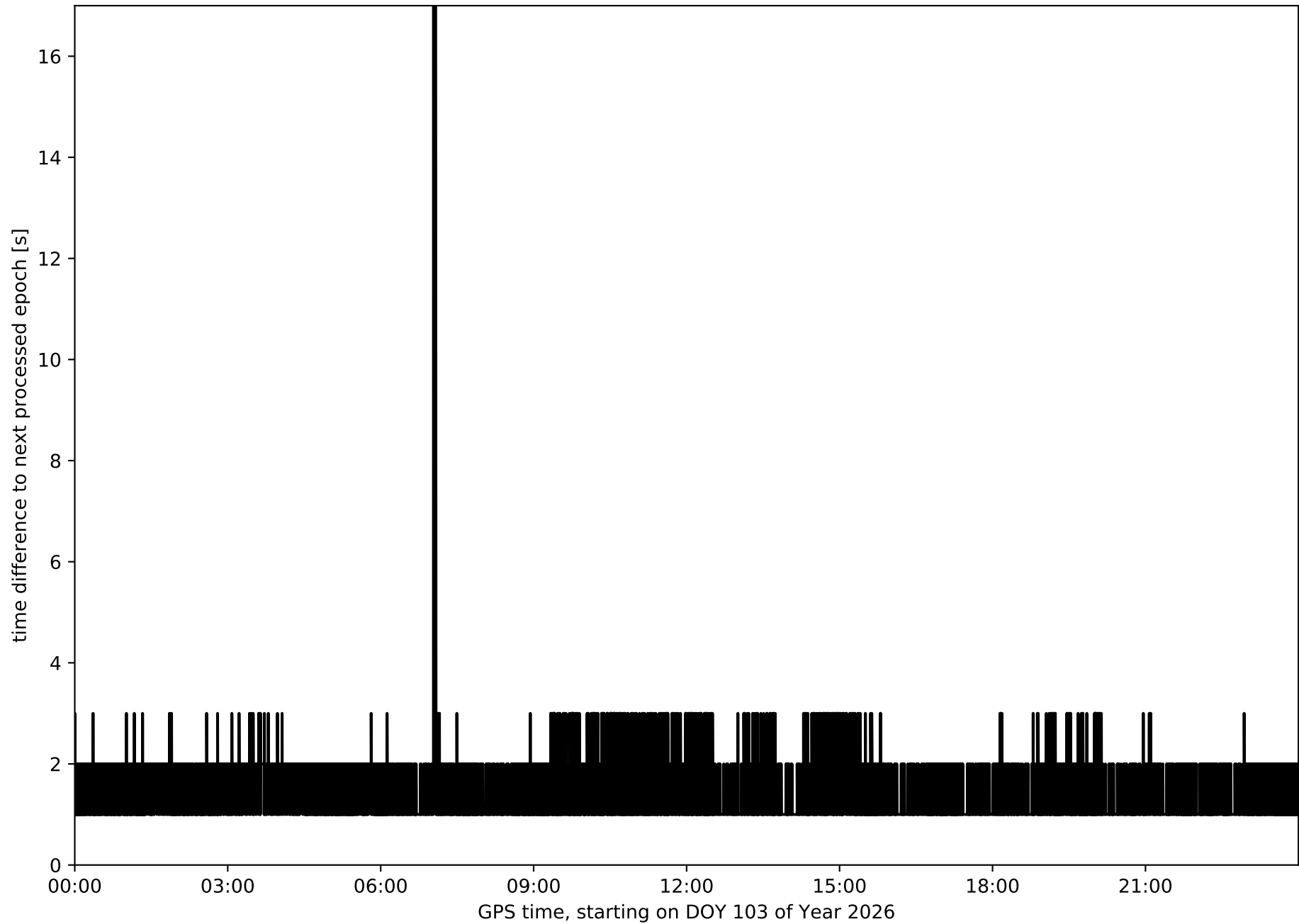

Histogram of the processing rate in network NT32 (durations larger 15 seconds neglected)

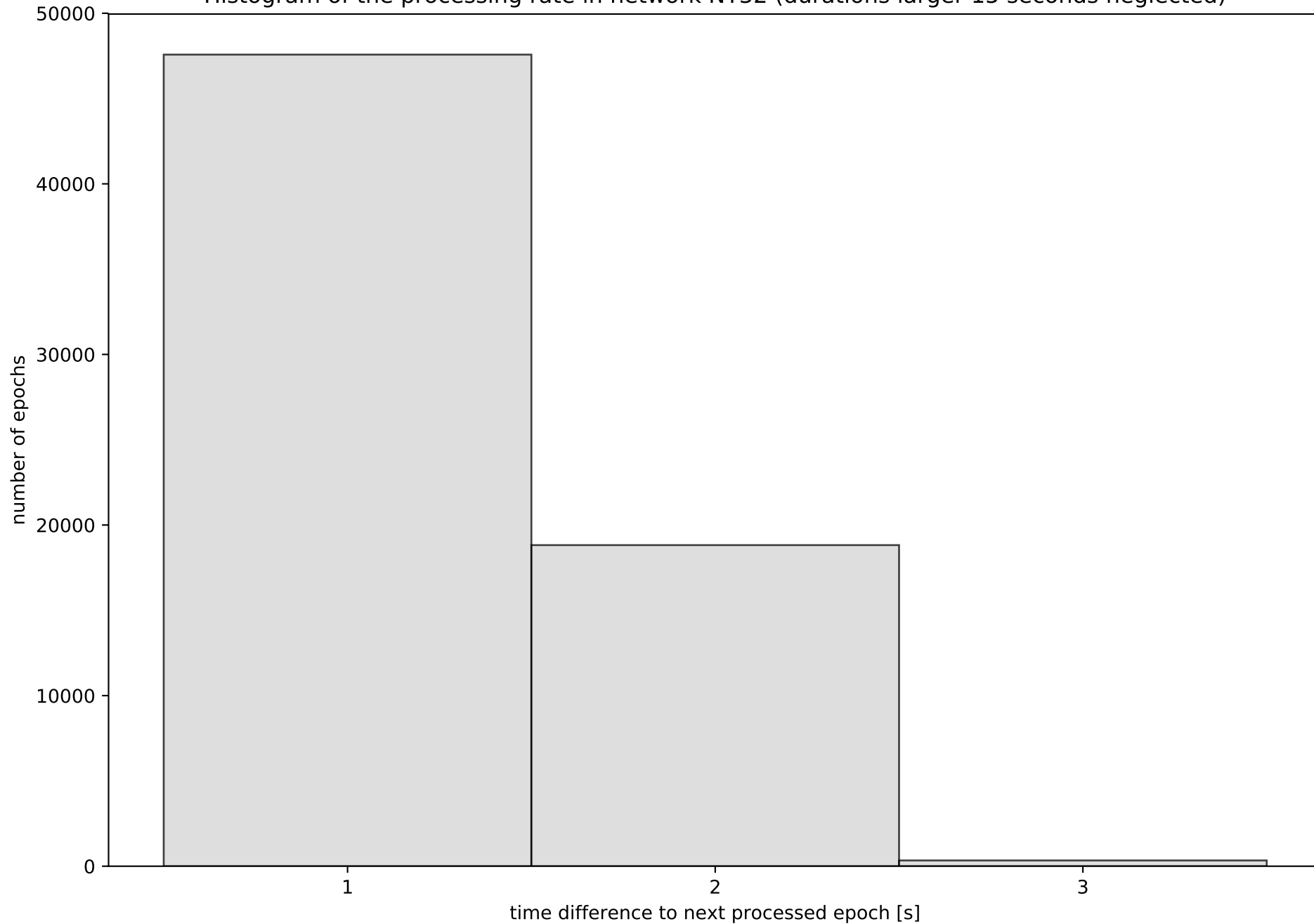

Network NT32 with threshold set to 0.3

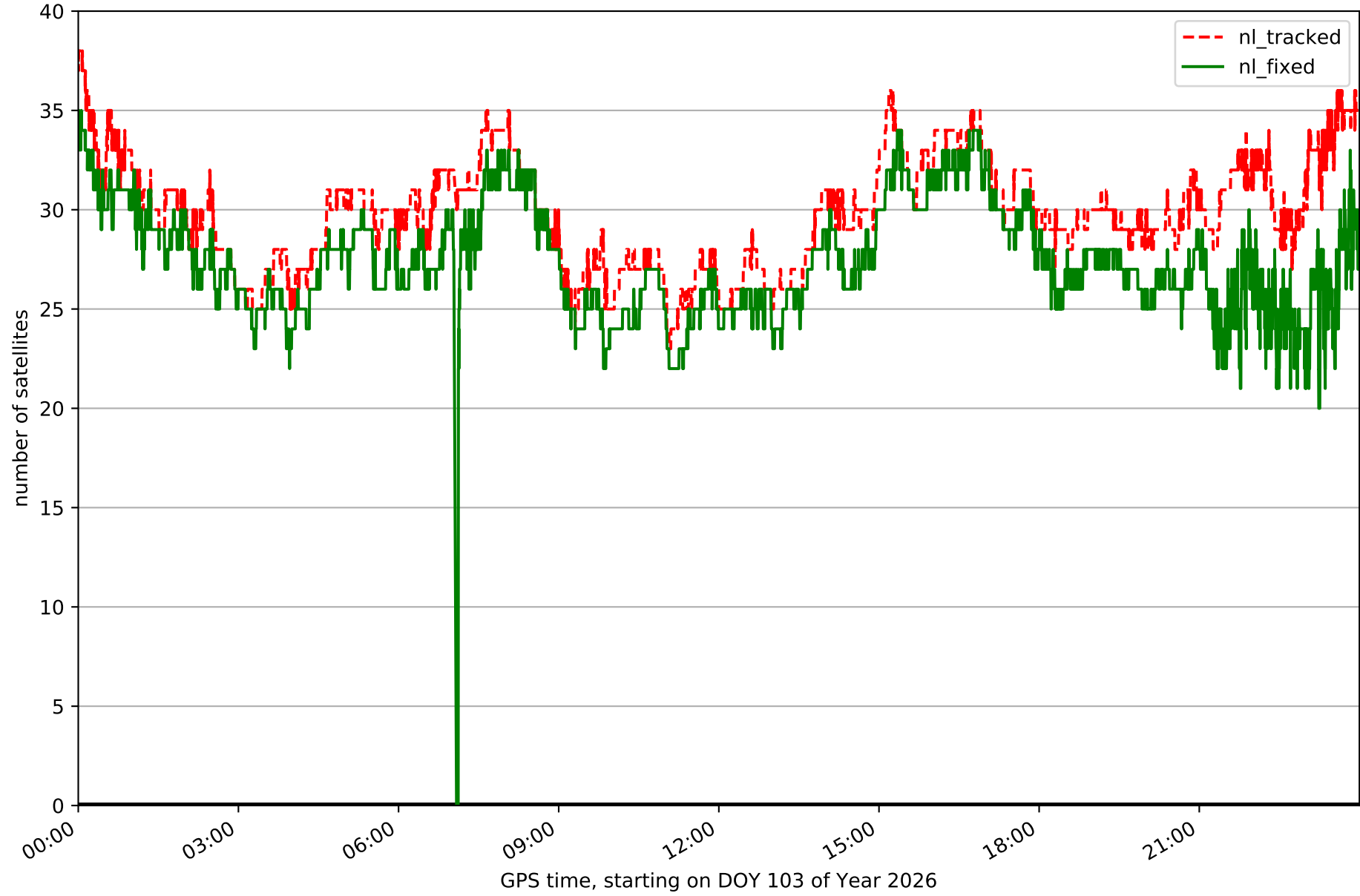

Fixing percentage of satellites in network NT32 with threshold set to 0.3

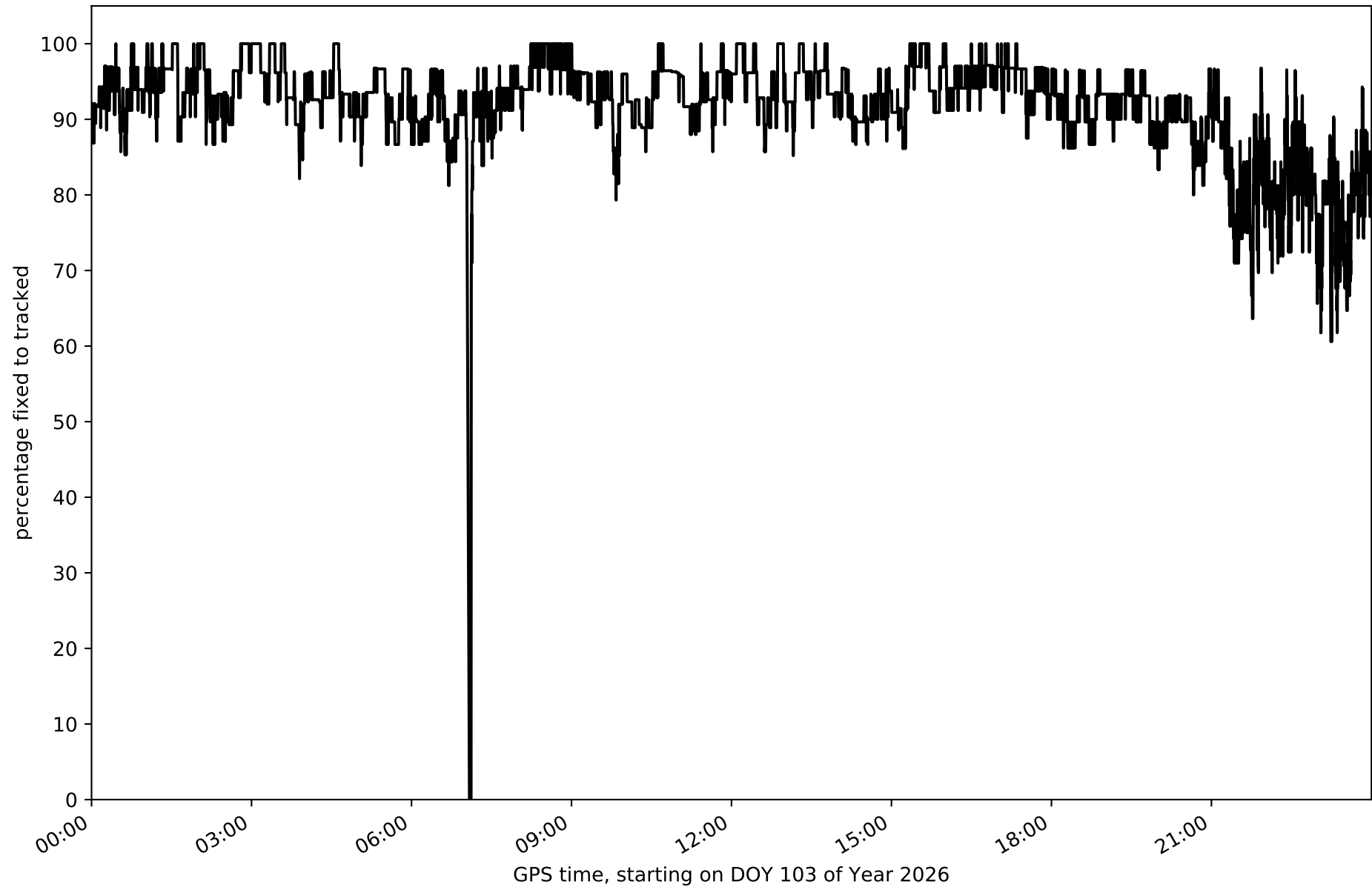

Network NT32 - only GPS with threshold set to 0.3

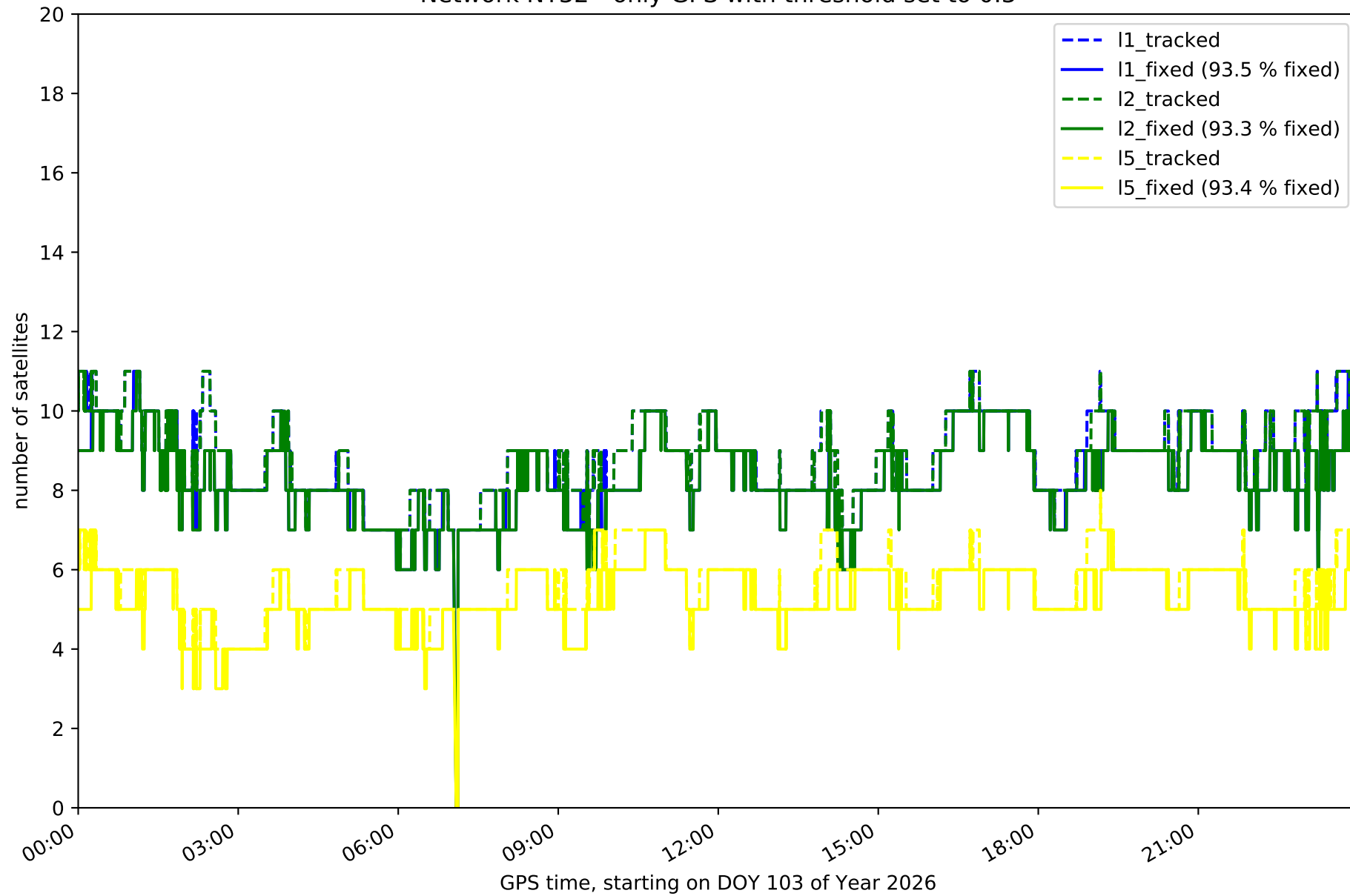

Network NT32 - only GLONASS with threshold set to 0.3

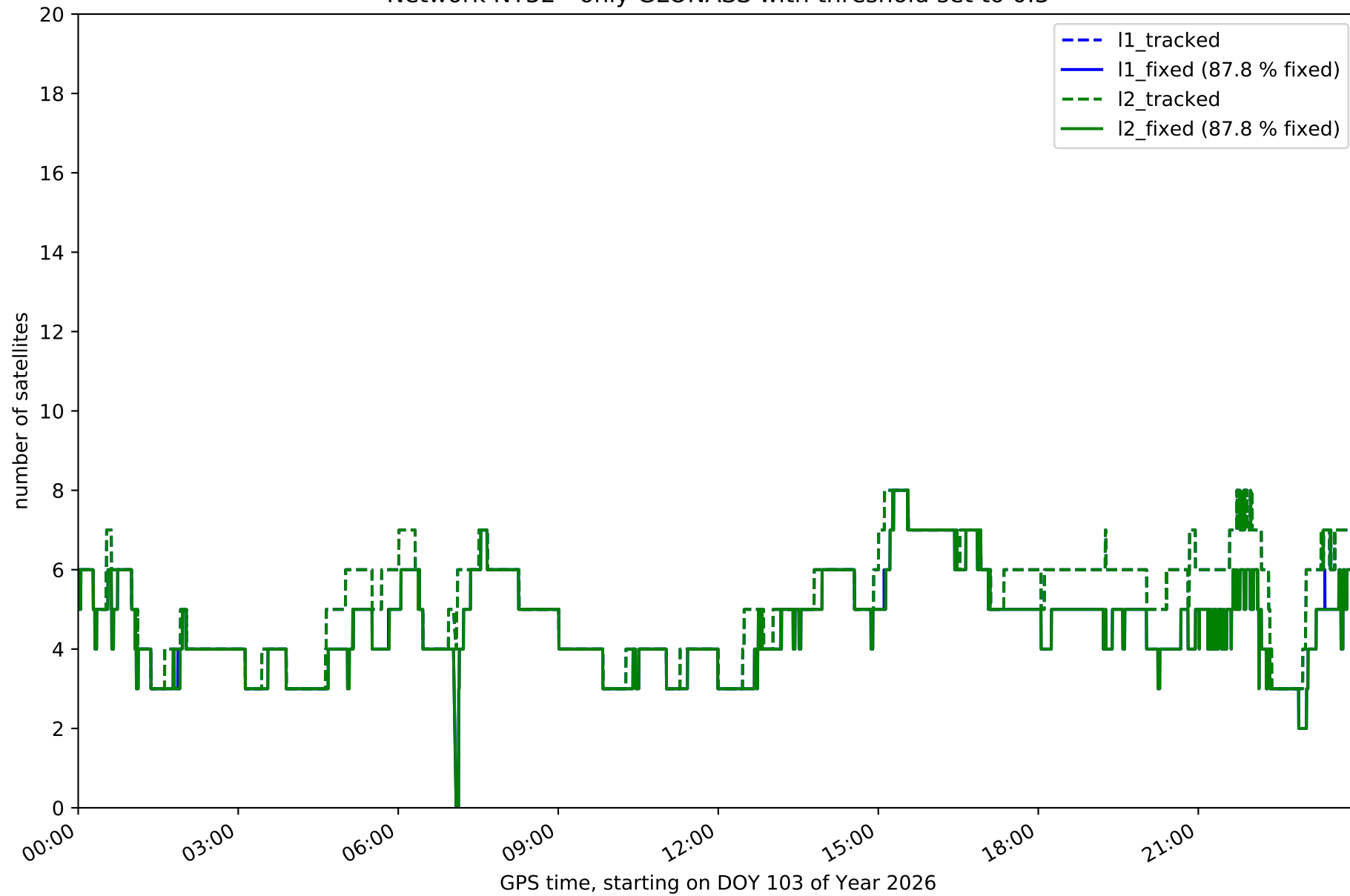

Network NT32 - only BDS with threshold set to 0.3

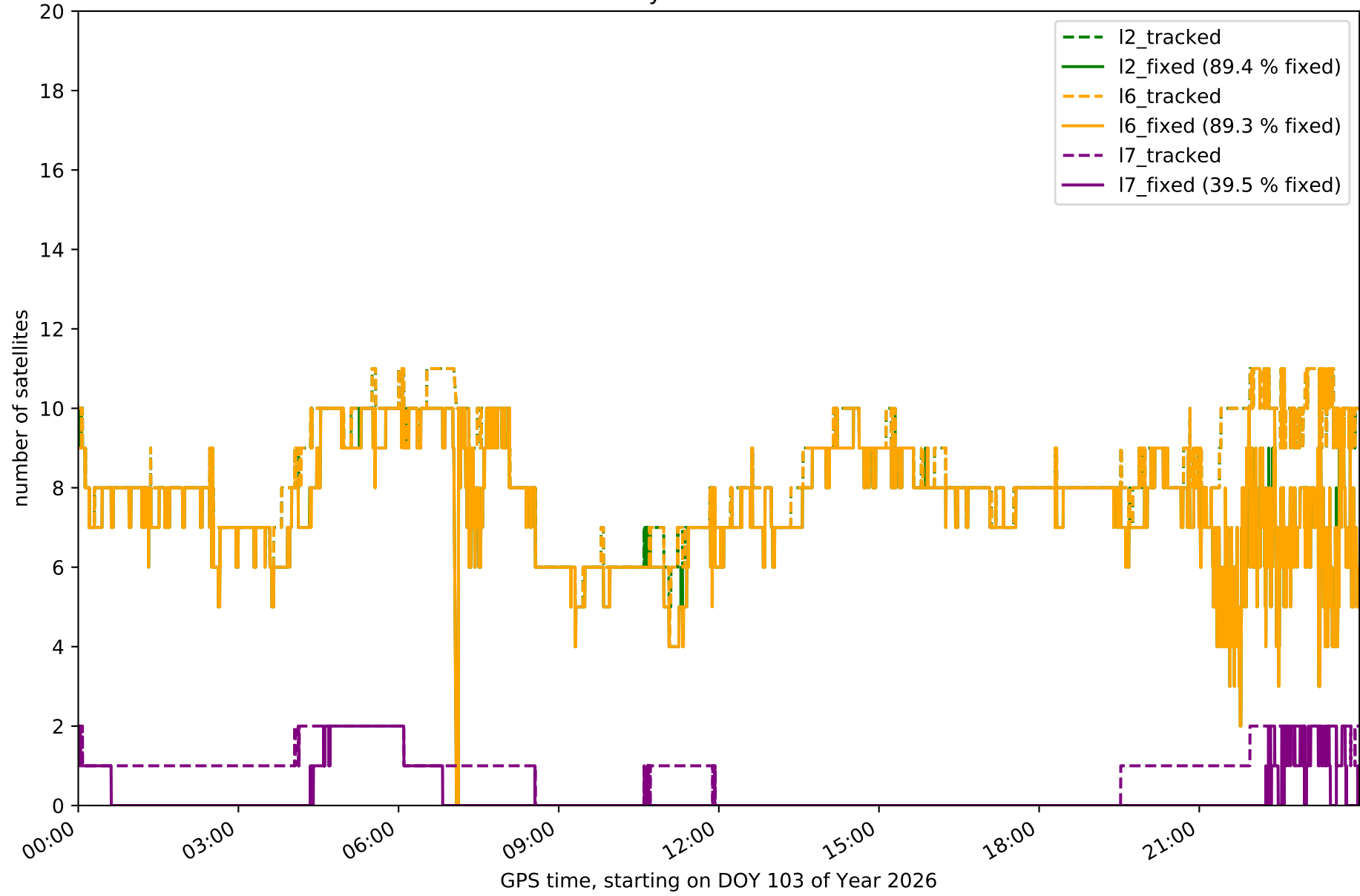

Network NT32 - only Galileo with threshold set to 0.3

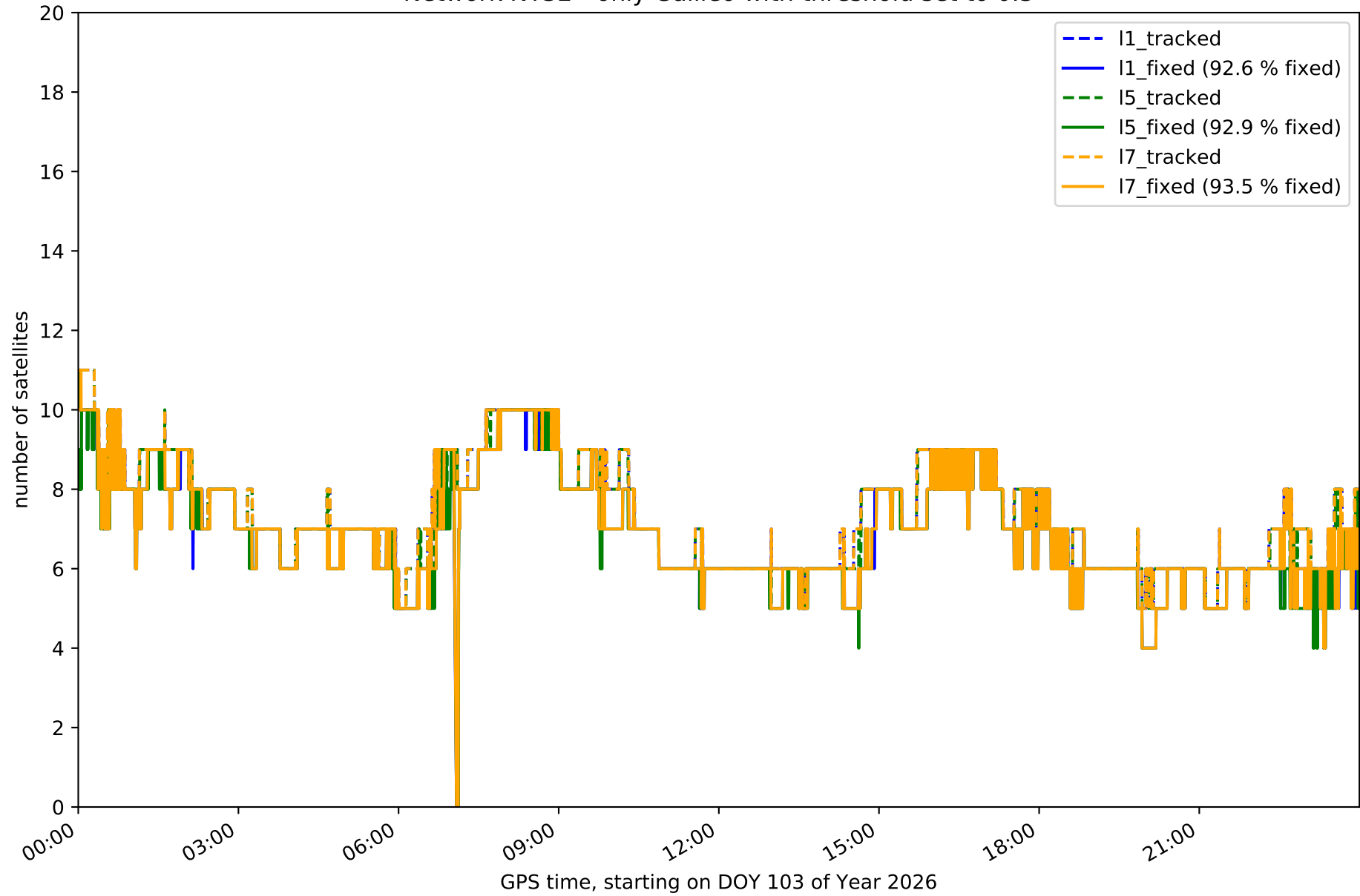

Station EH01 in network NT32

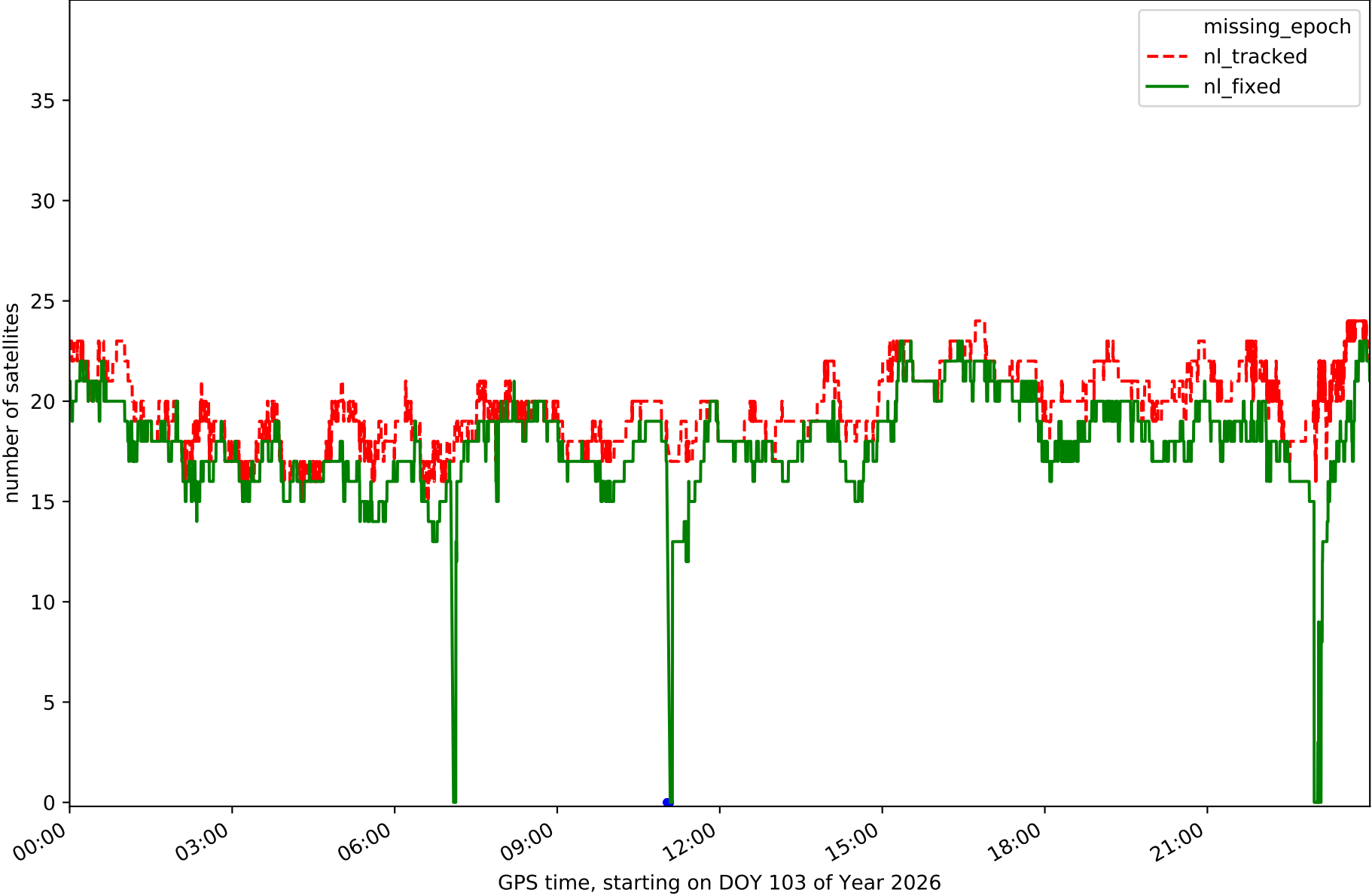

Station EH02 in network NT32

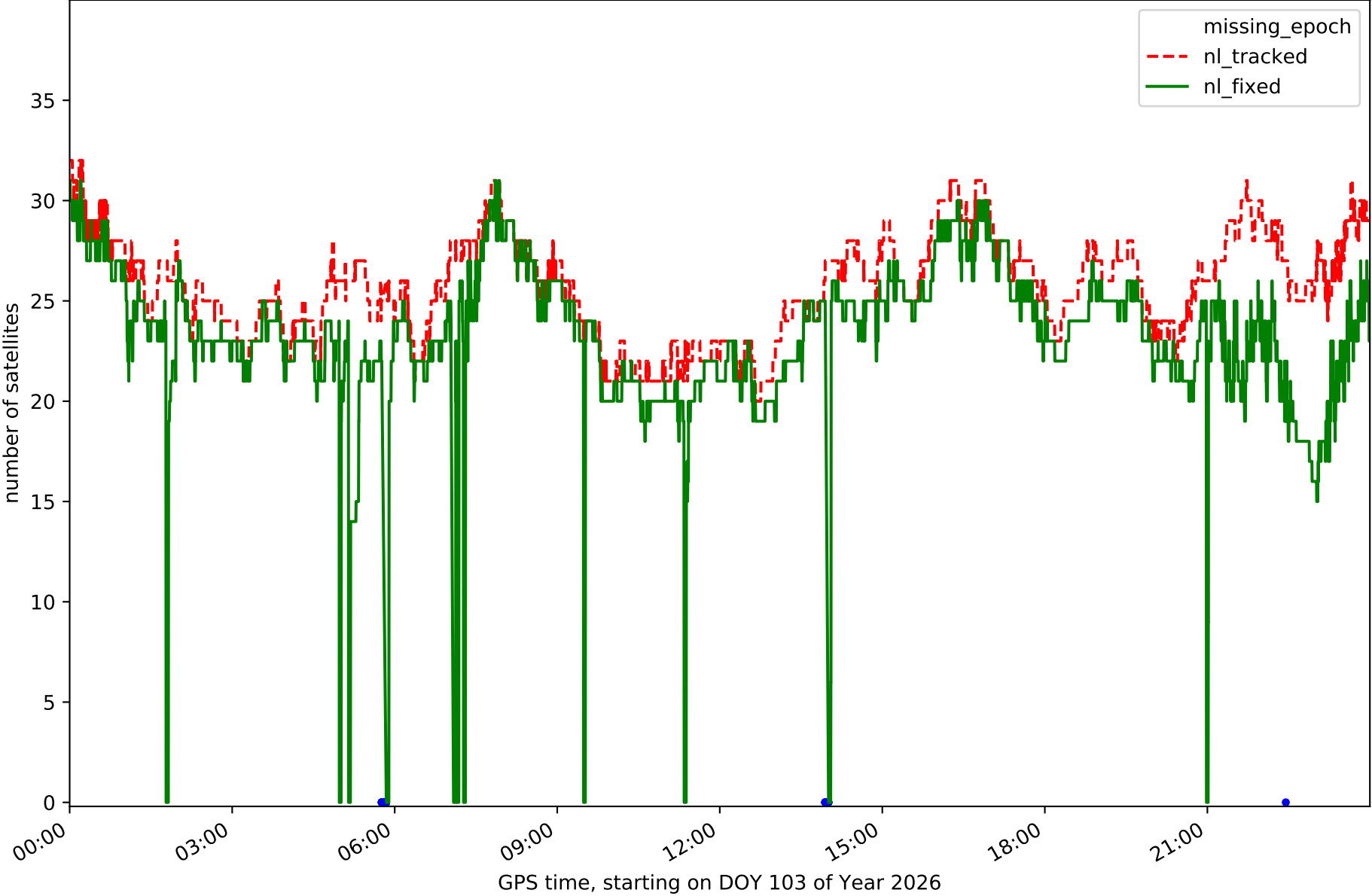

Station GOM1 in network NT32

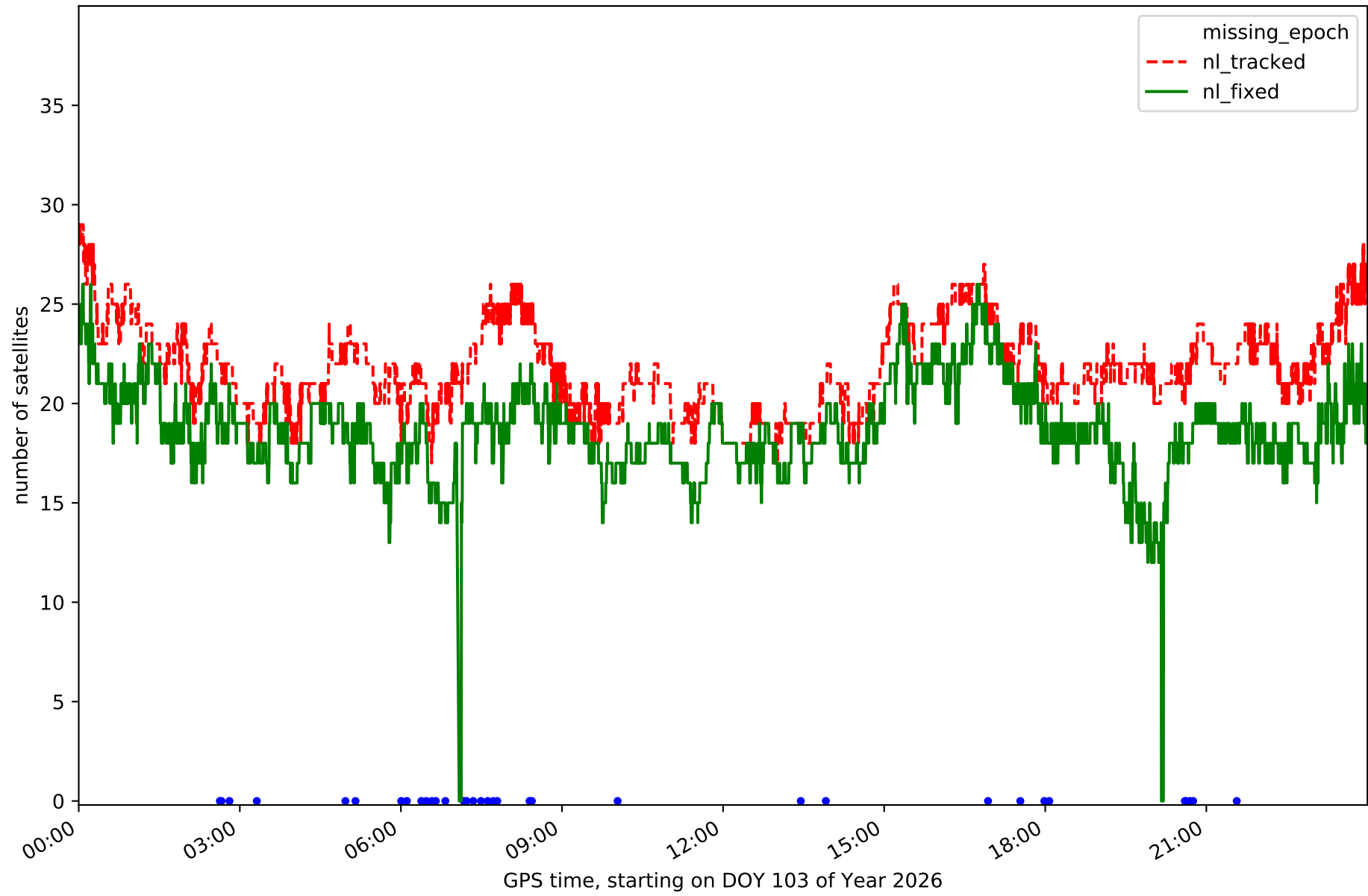

Station IZAN in network NT32

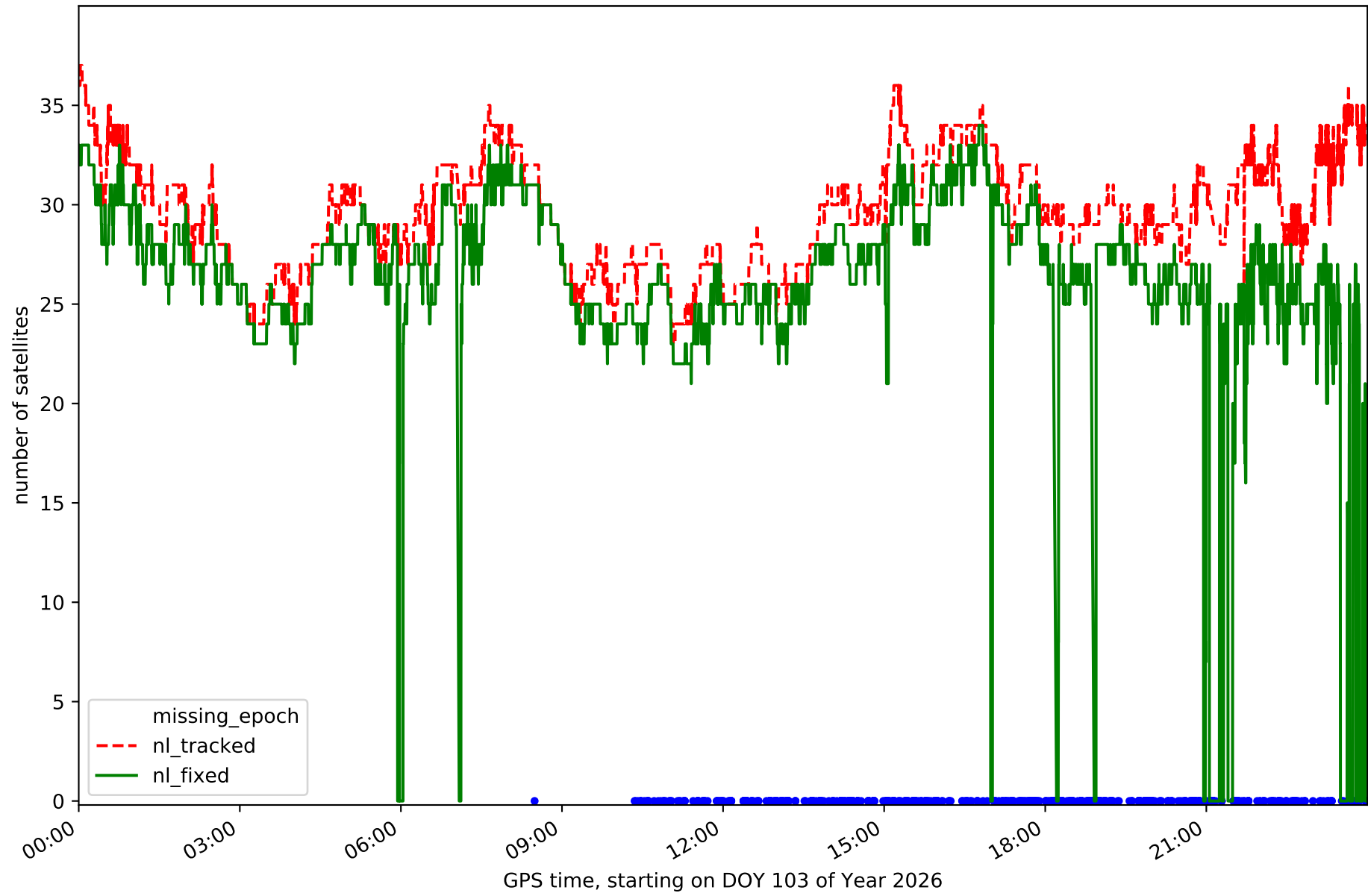

Station LP01 in network NT32

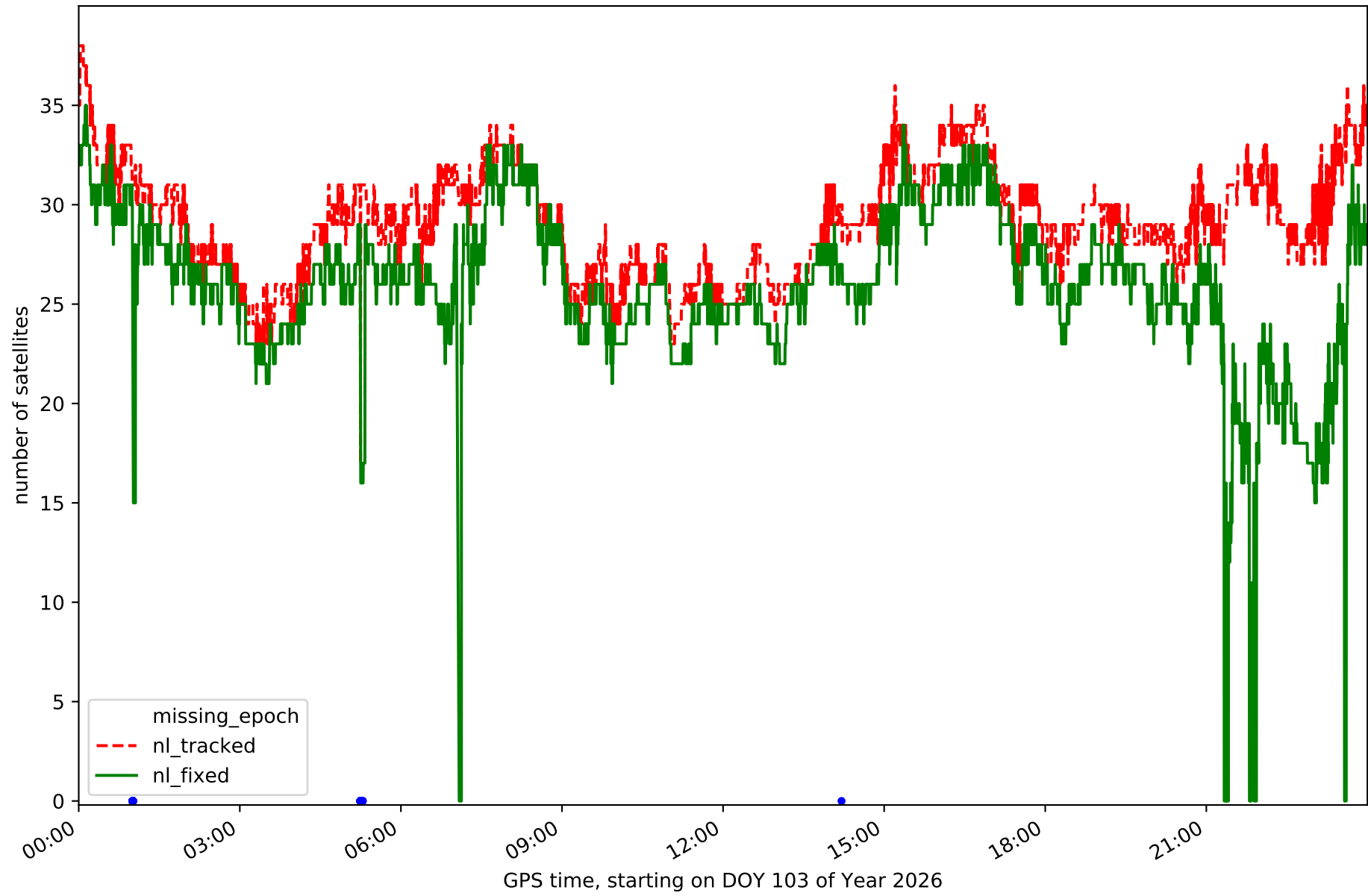

Station LP03 in network NT32

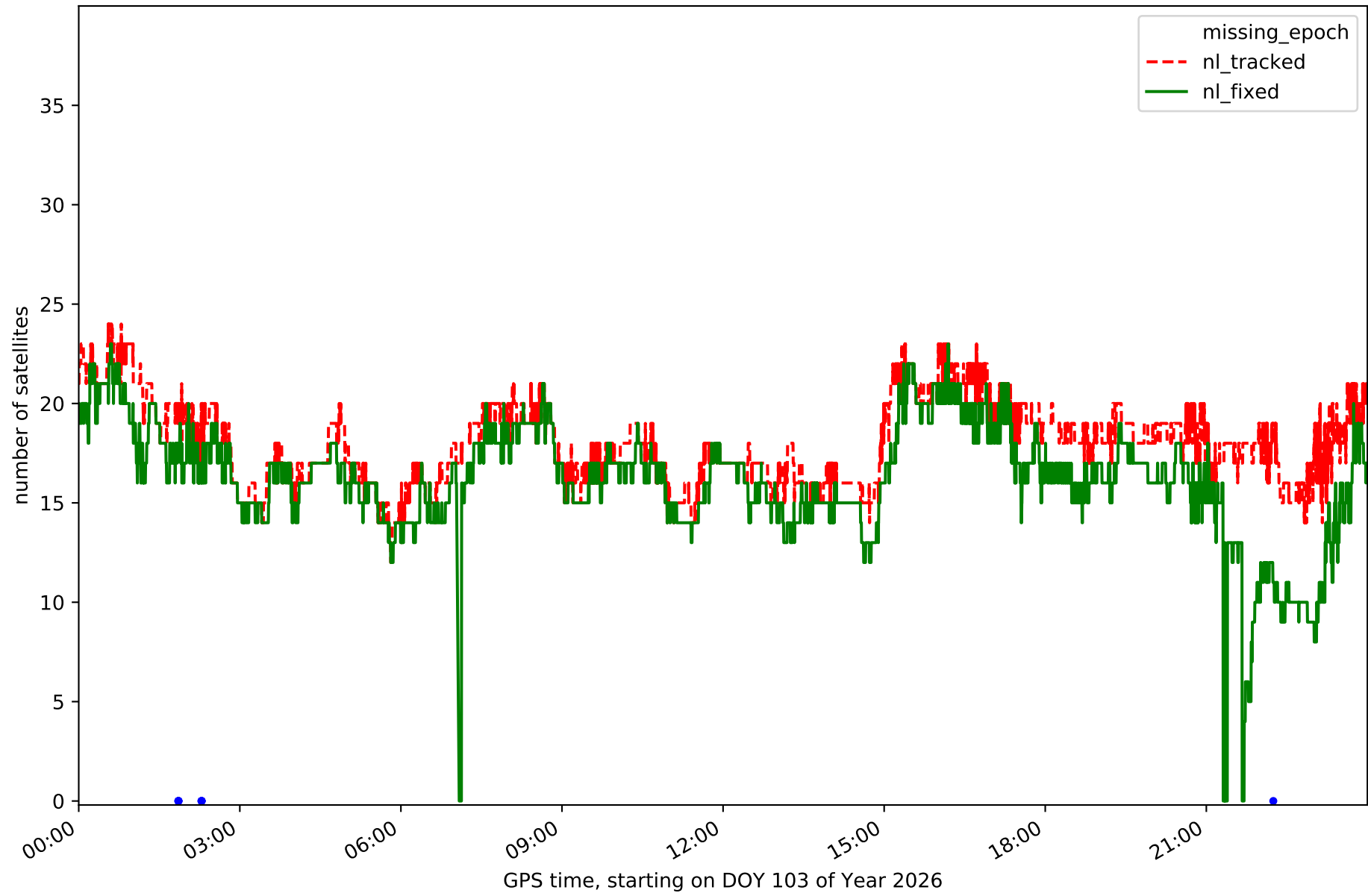

Station LPAL in network NT32

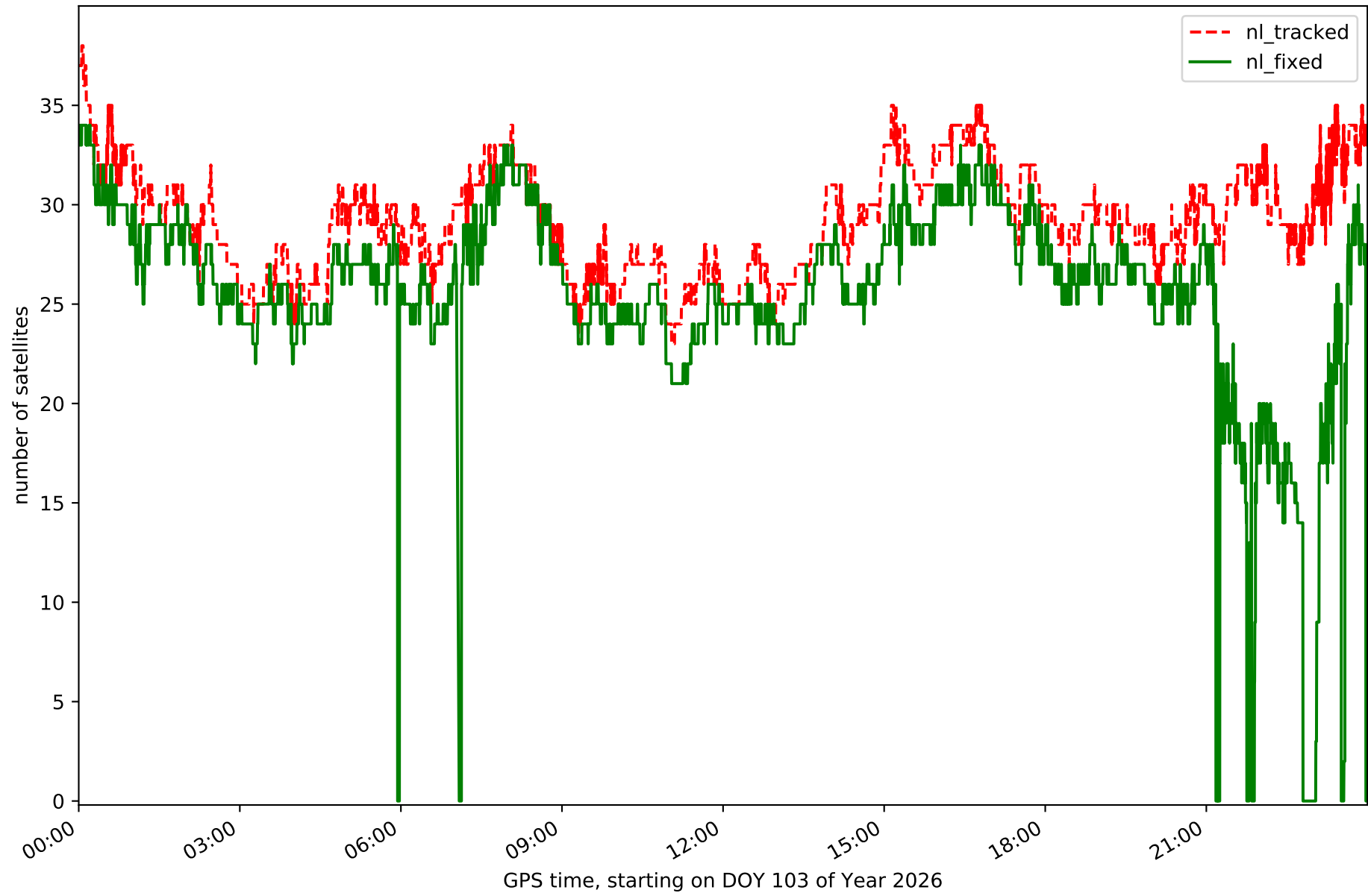

Station LRES in network NT32

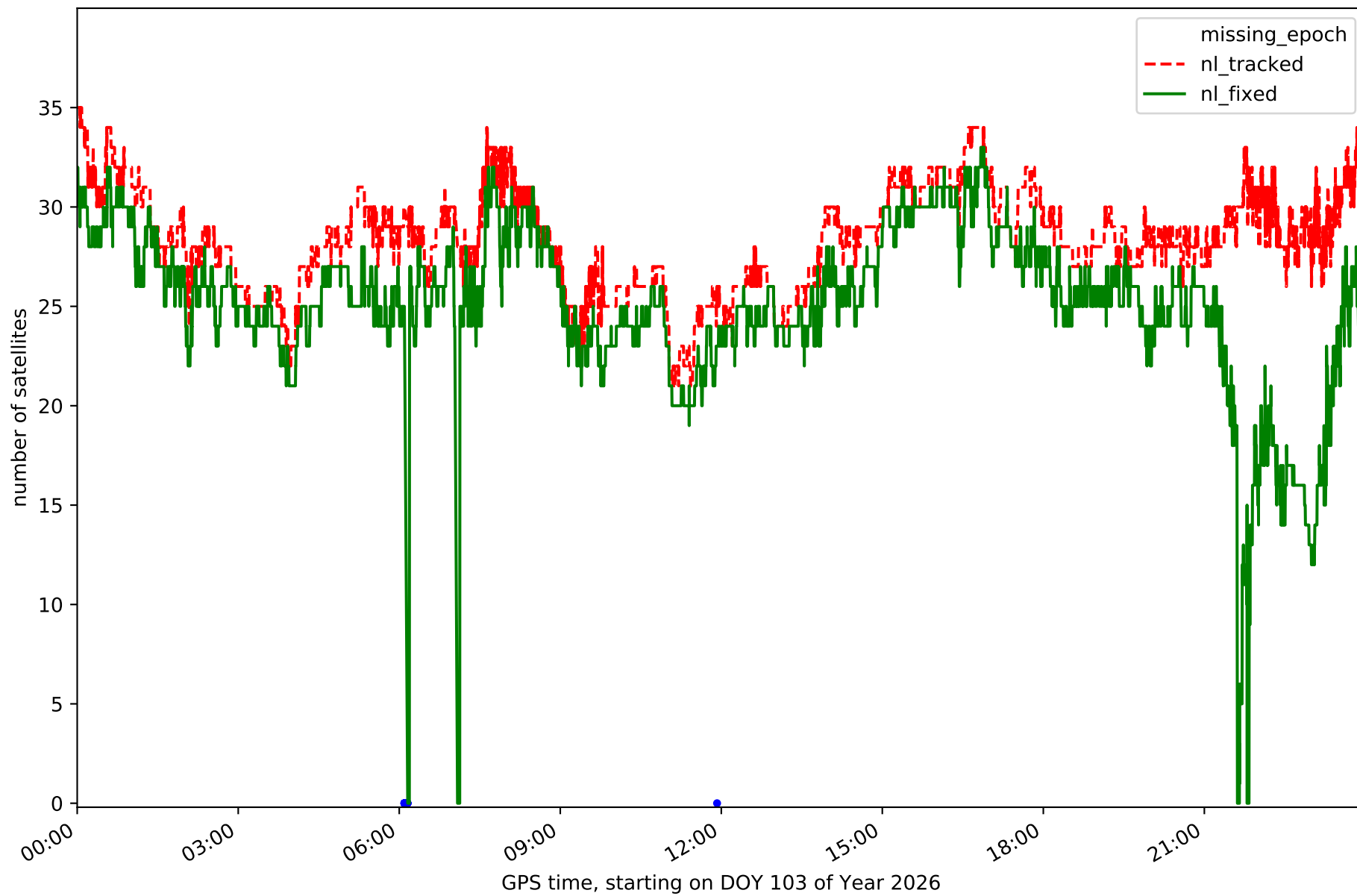

Station TN01 in network NT32

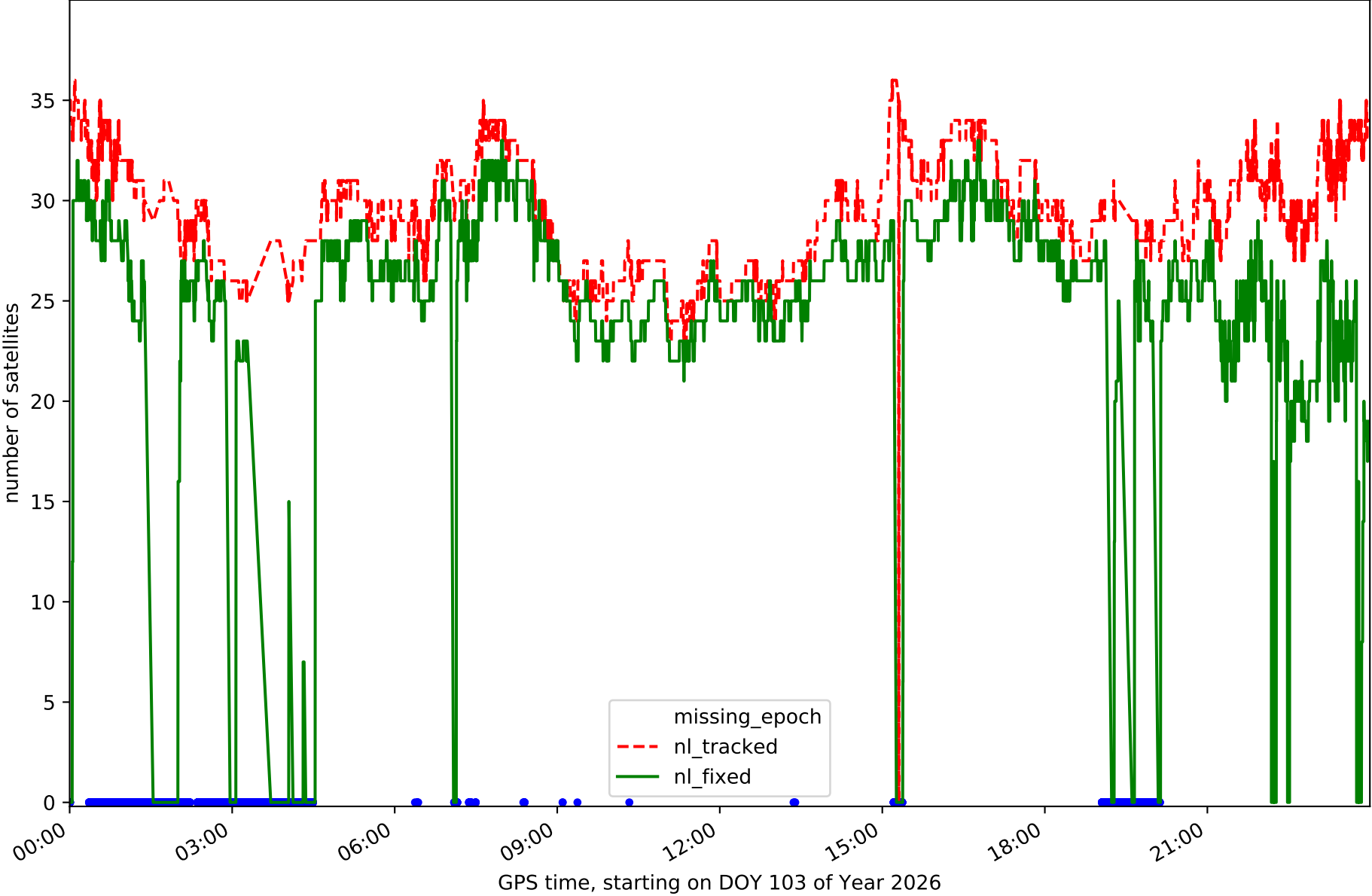

Station TN02 in network NT32

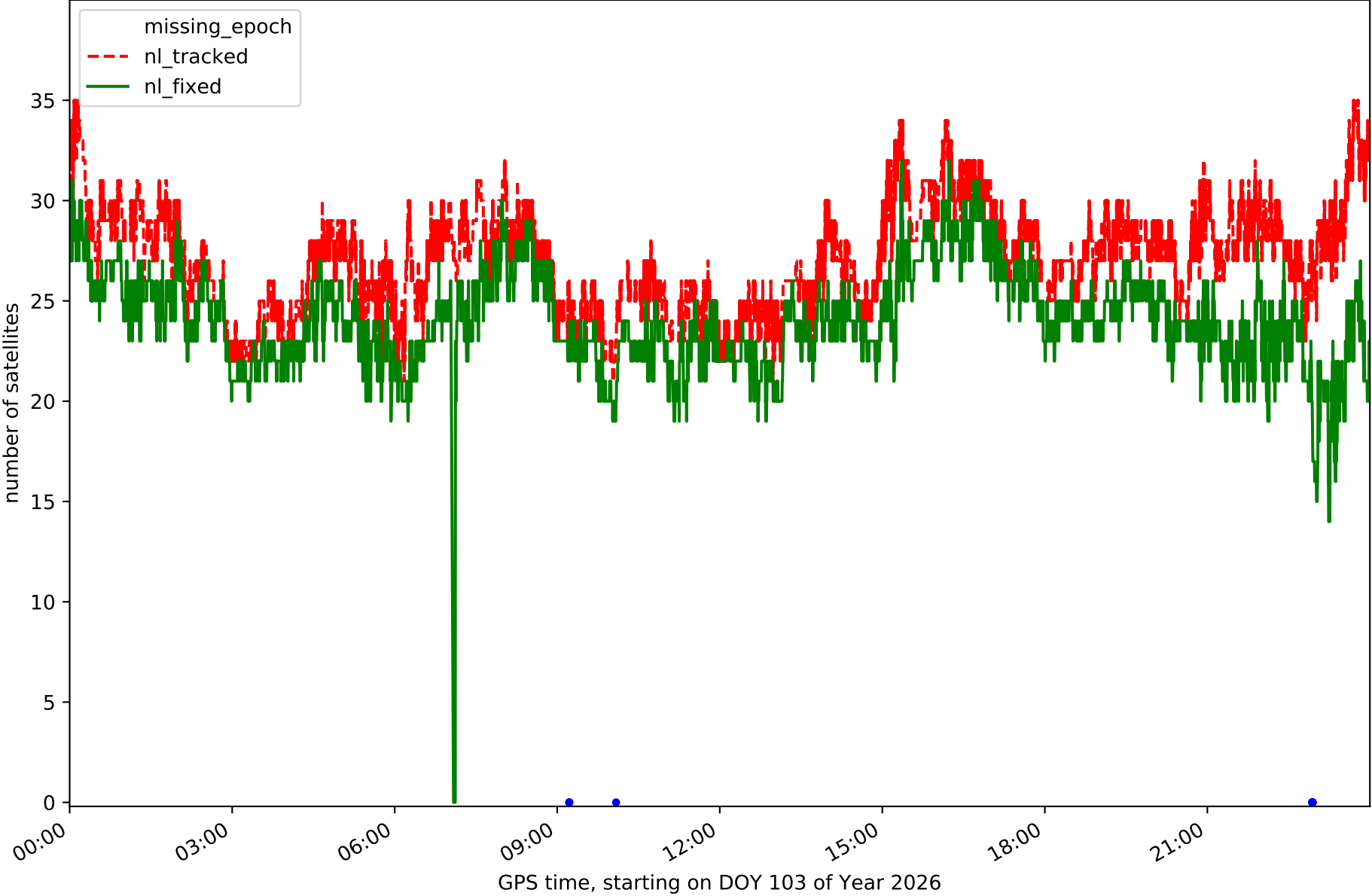

Station TN03 in network NT32

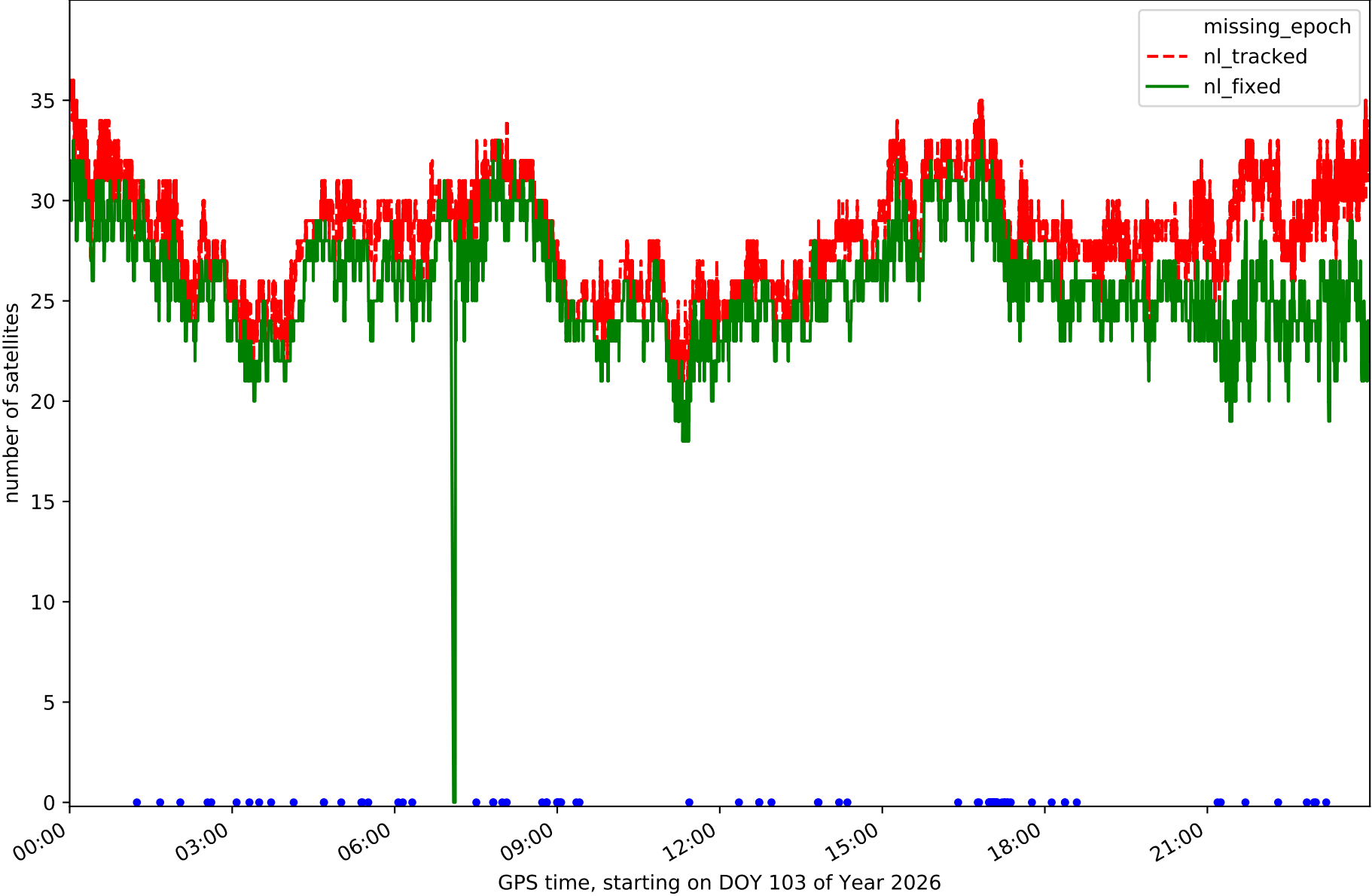

Station TN06 in network NT32

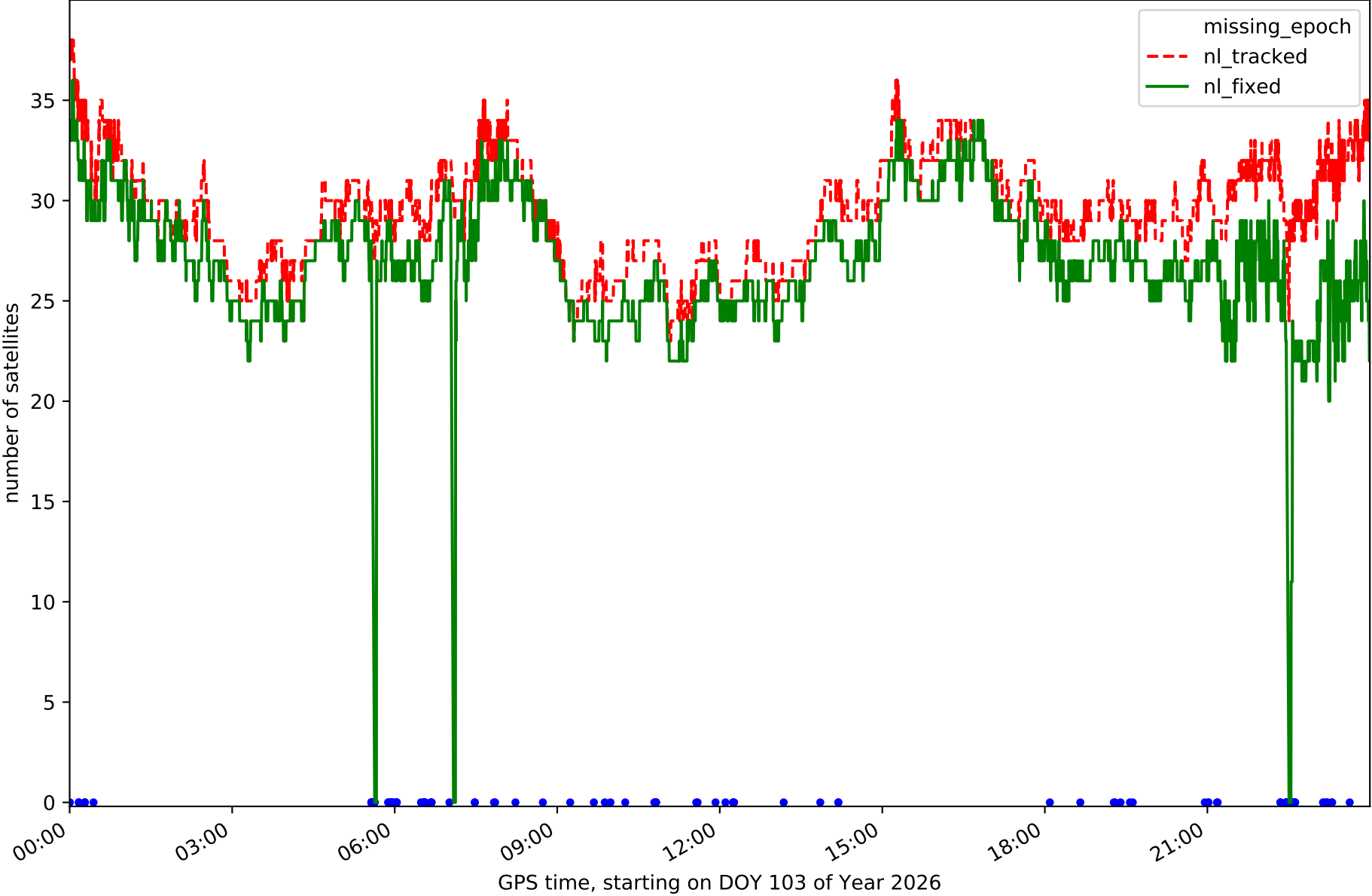

Station TN09 in network NT32

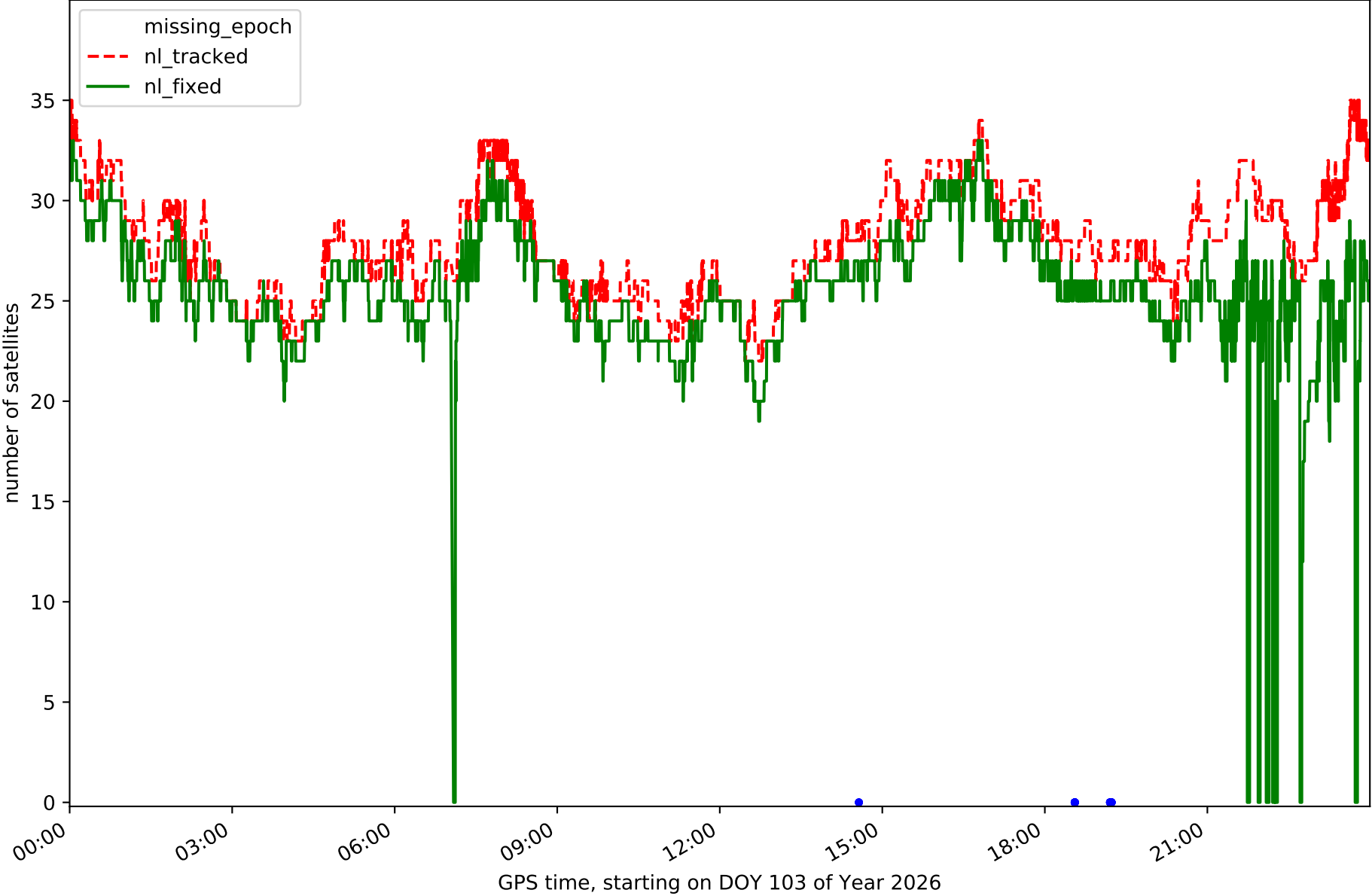

Station TE11 in network NT32

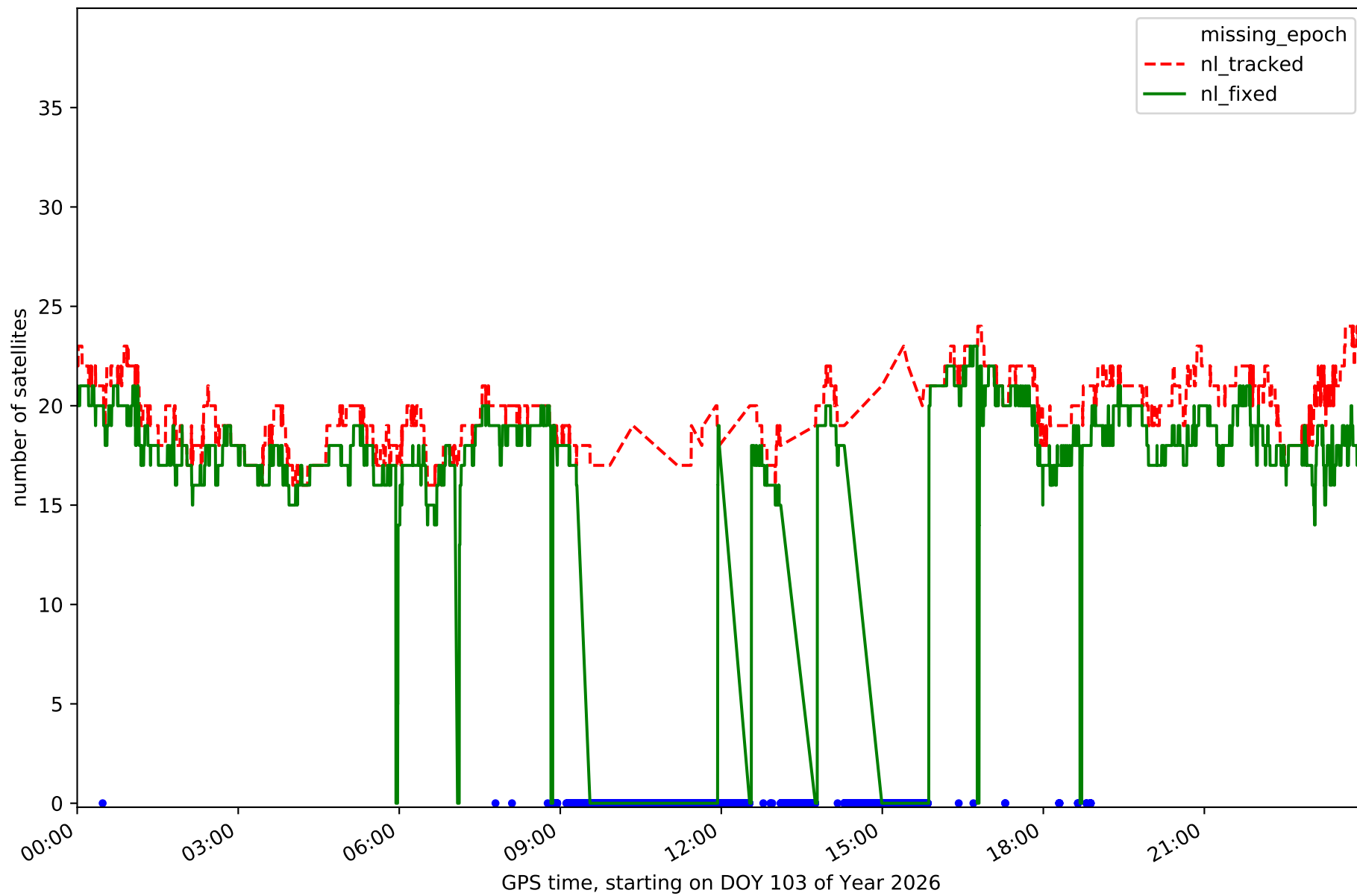

RefCheck for station EH01 in network NT32

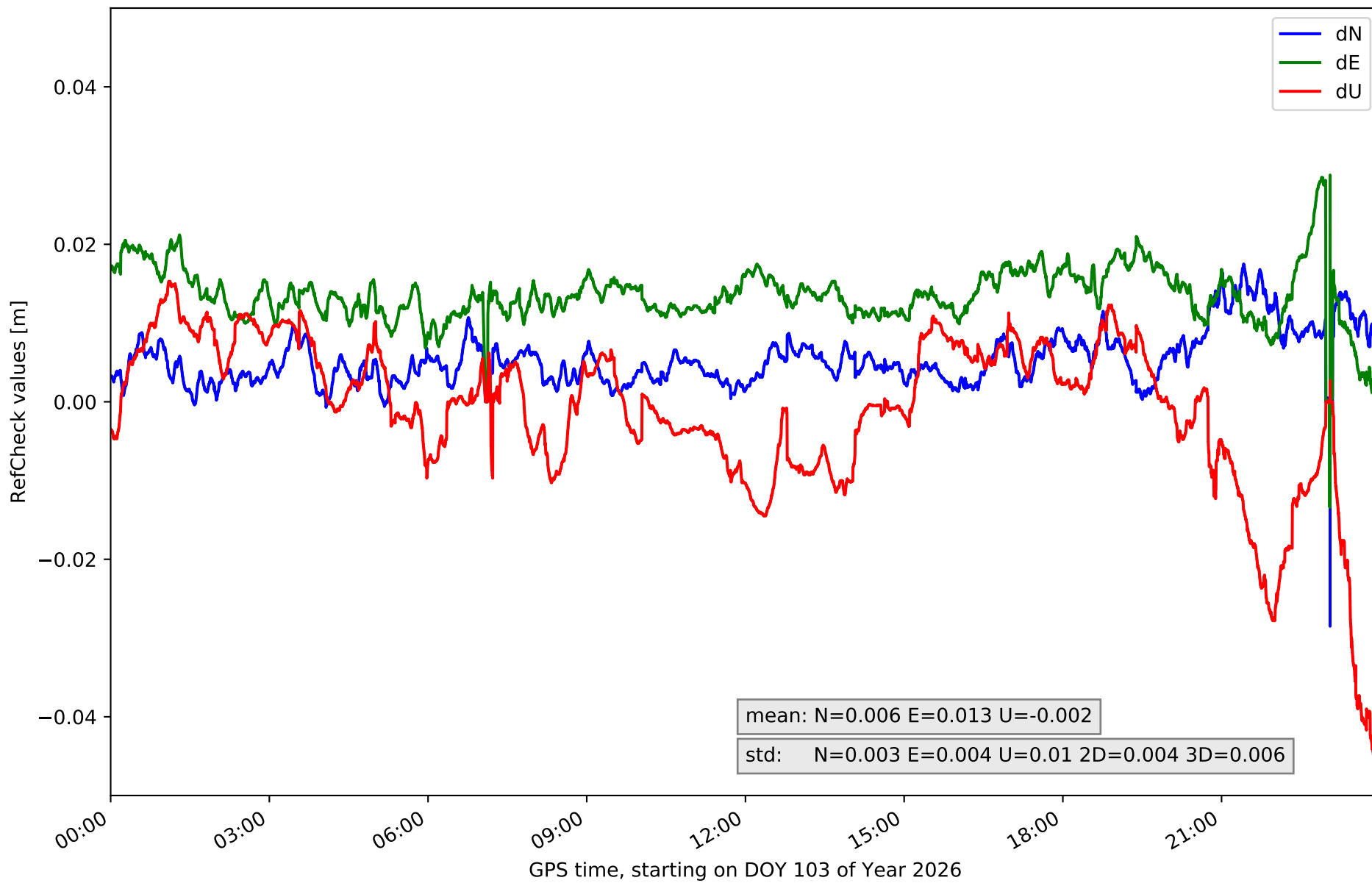

RefCheck for station EH02 in network NT32

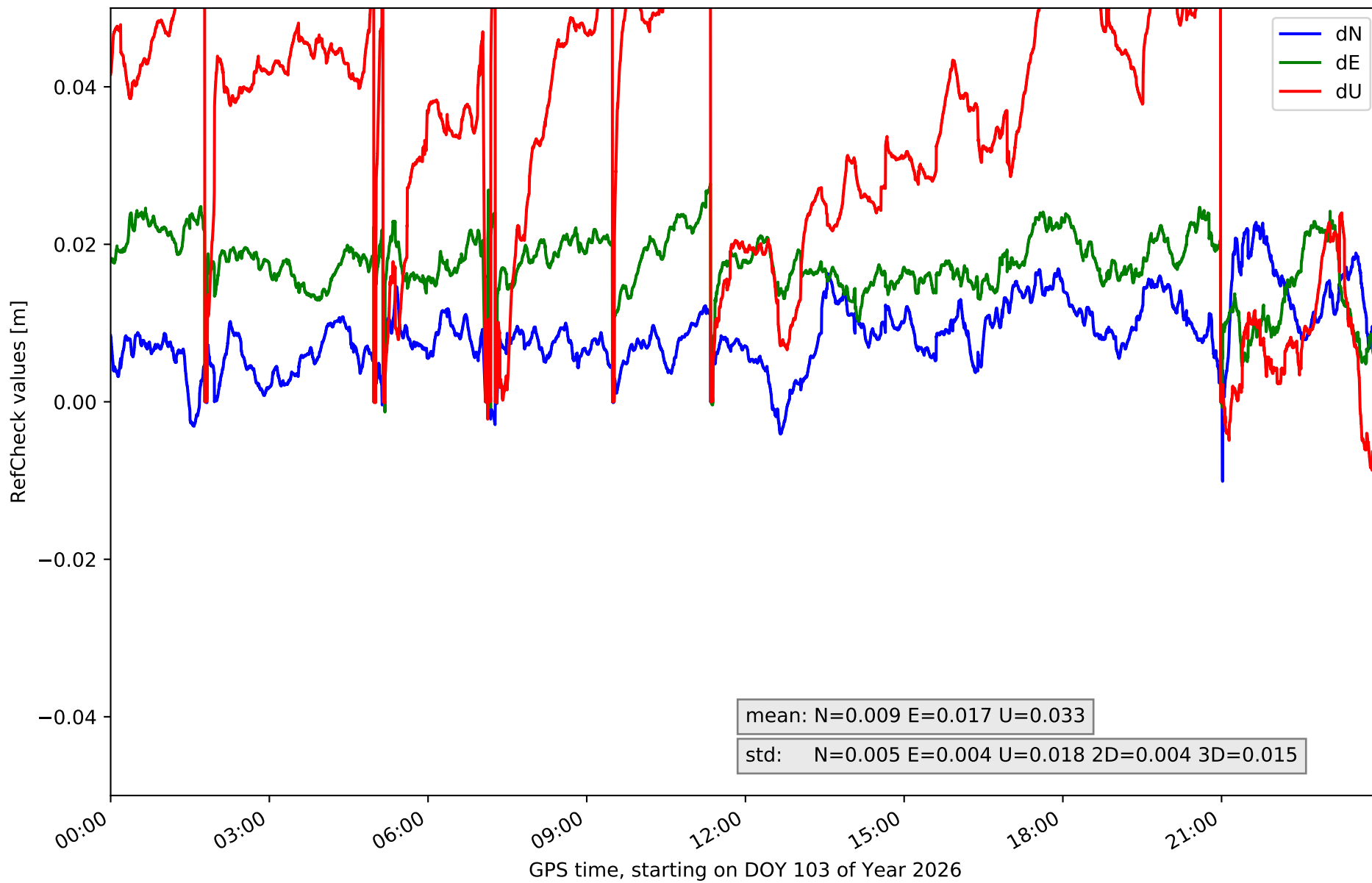

RefCheck for station GOM1 in network NT32

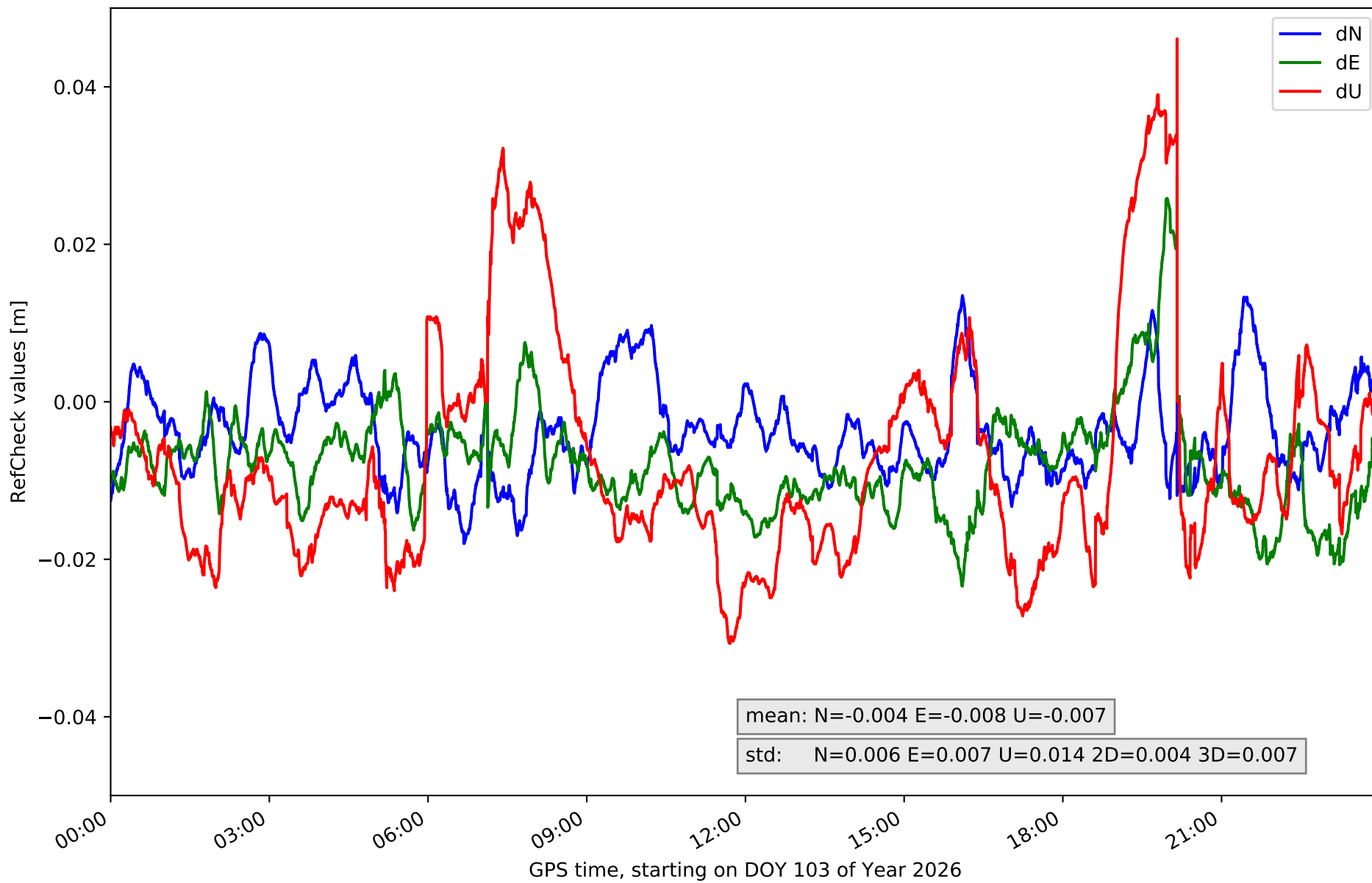

RefCheck for station IZAN in network NT32

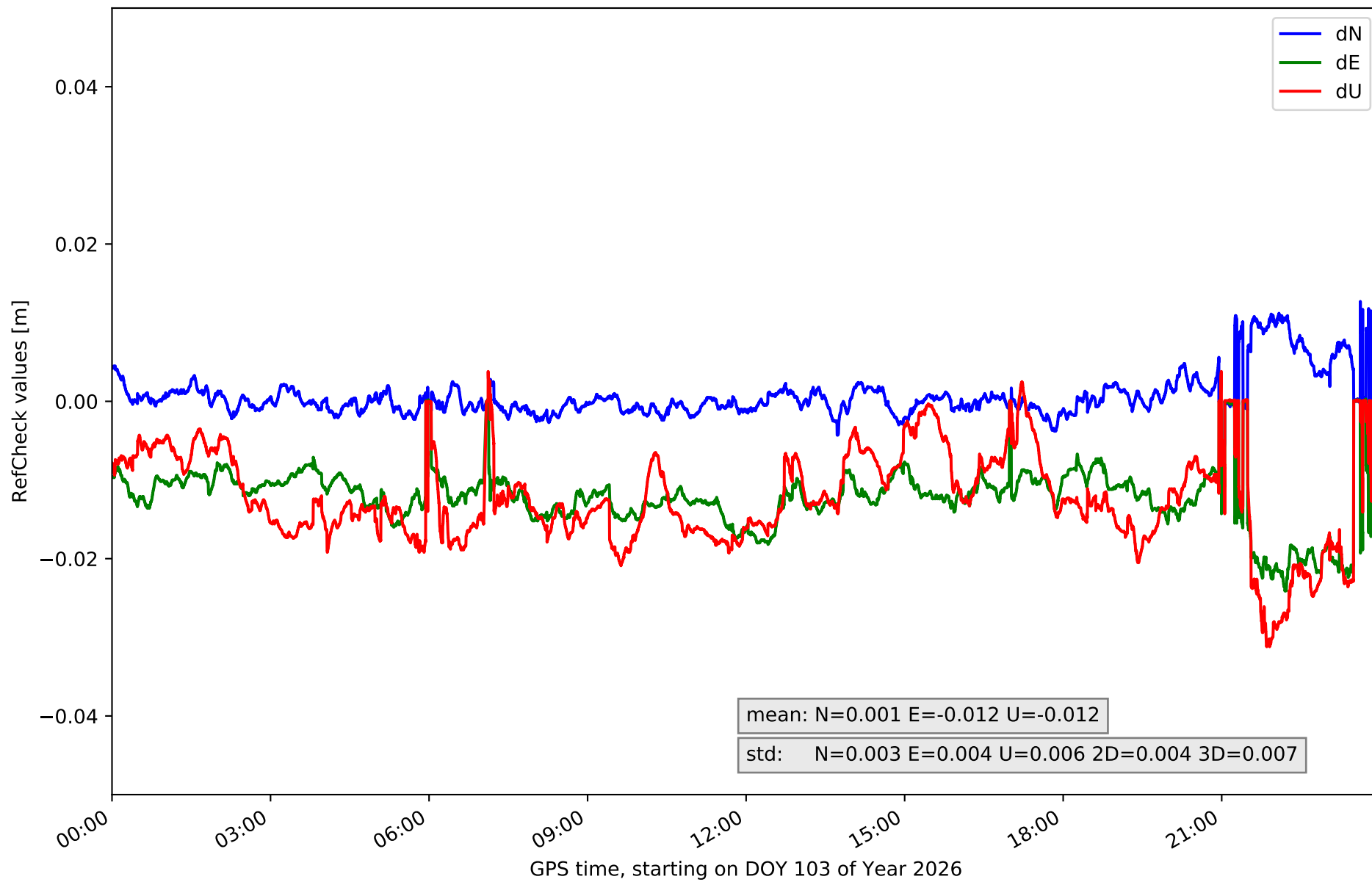

RefCheck for station LP01 in network NT32

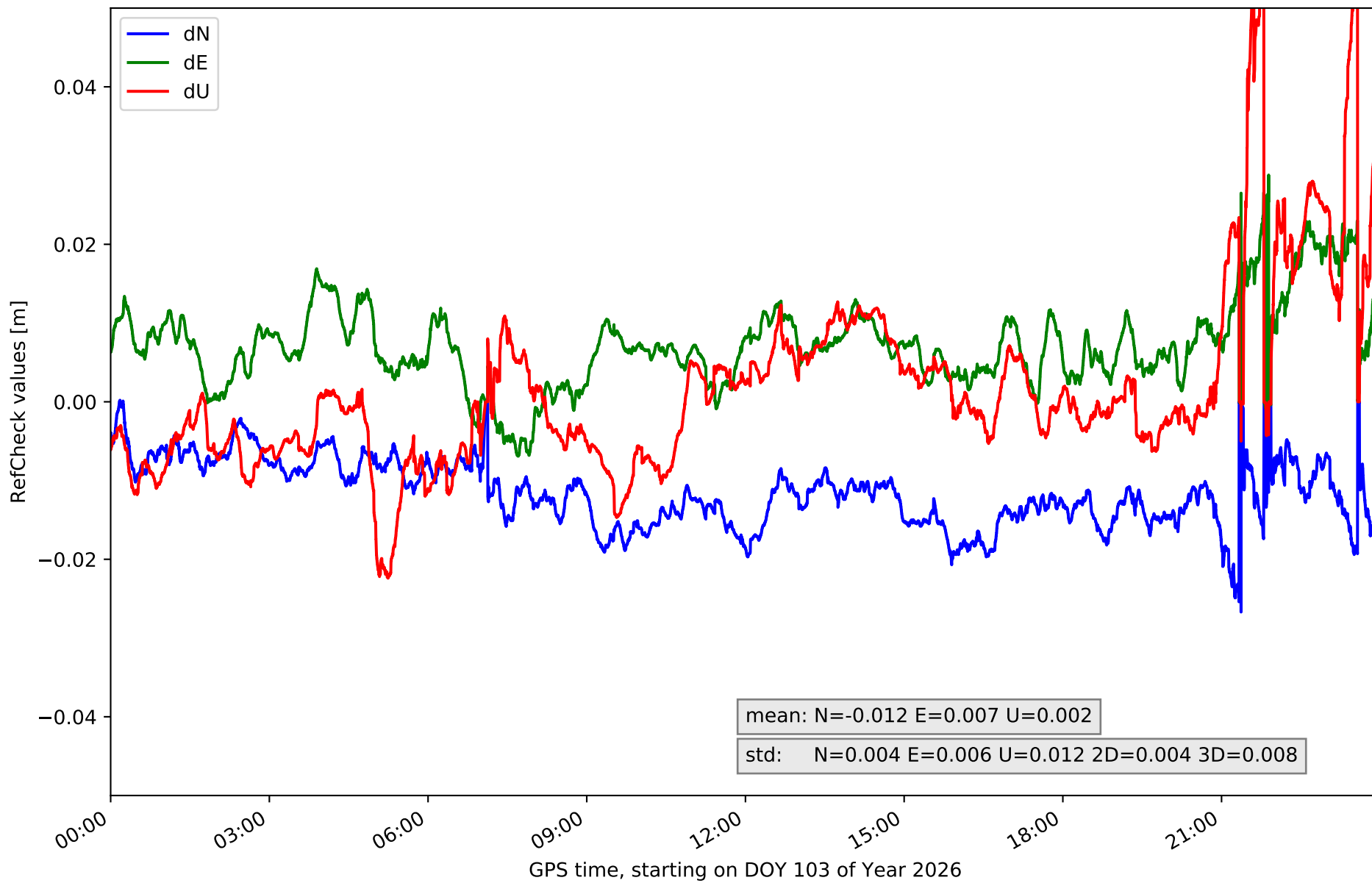

RefCheck for station LP03 in network NT32

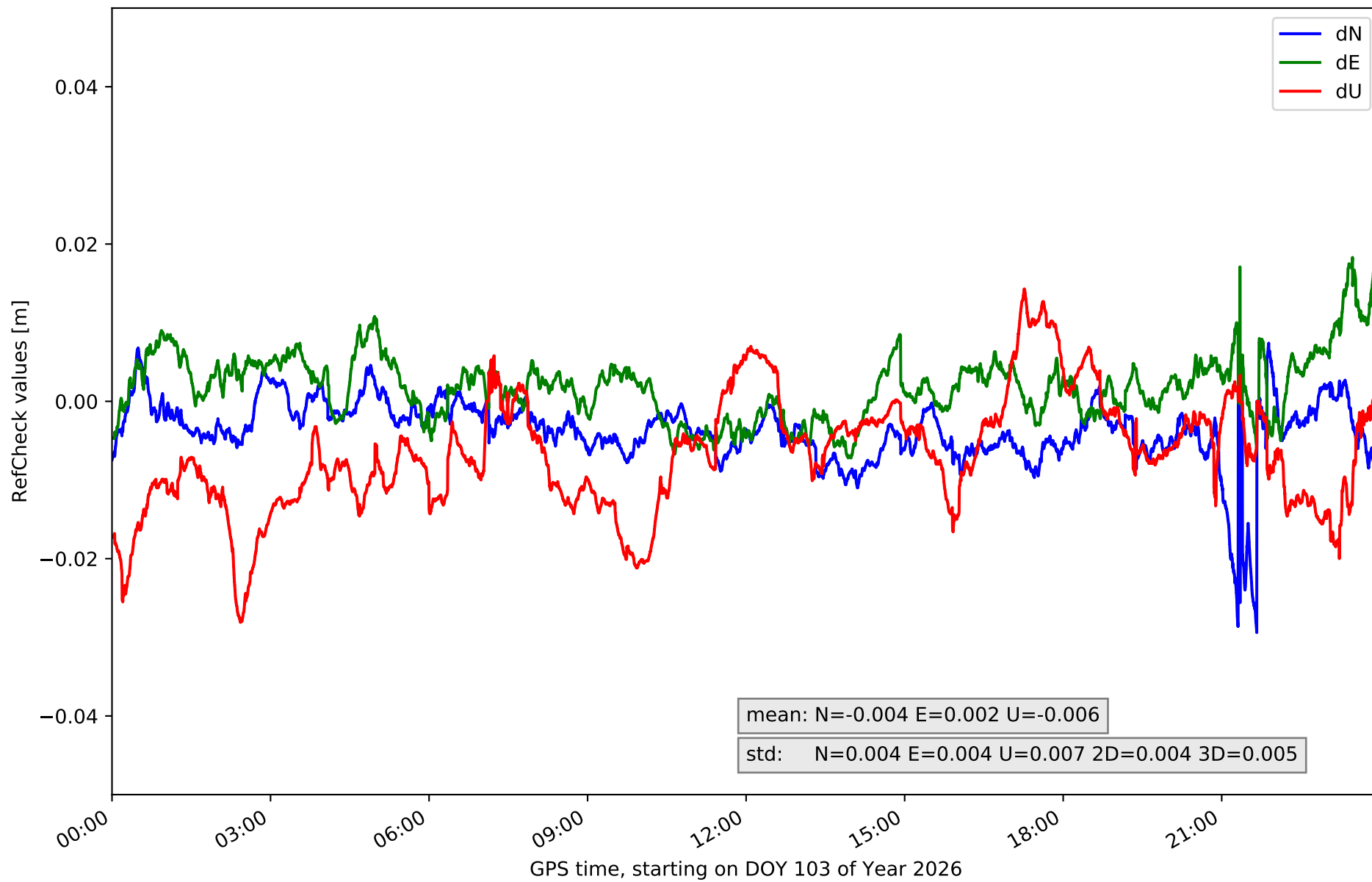

RefCheck for station LPAL in network NT32

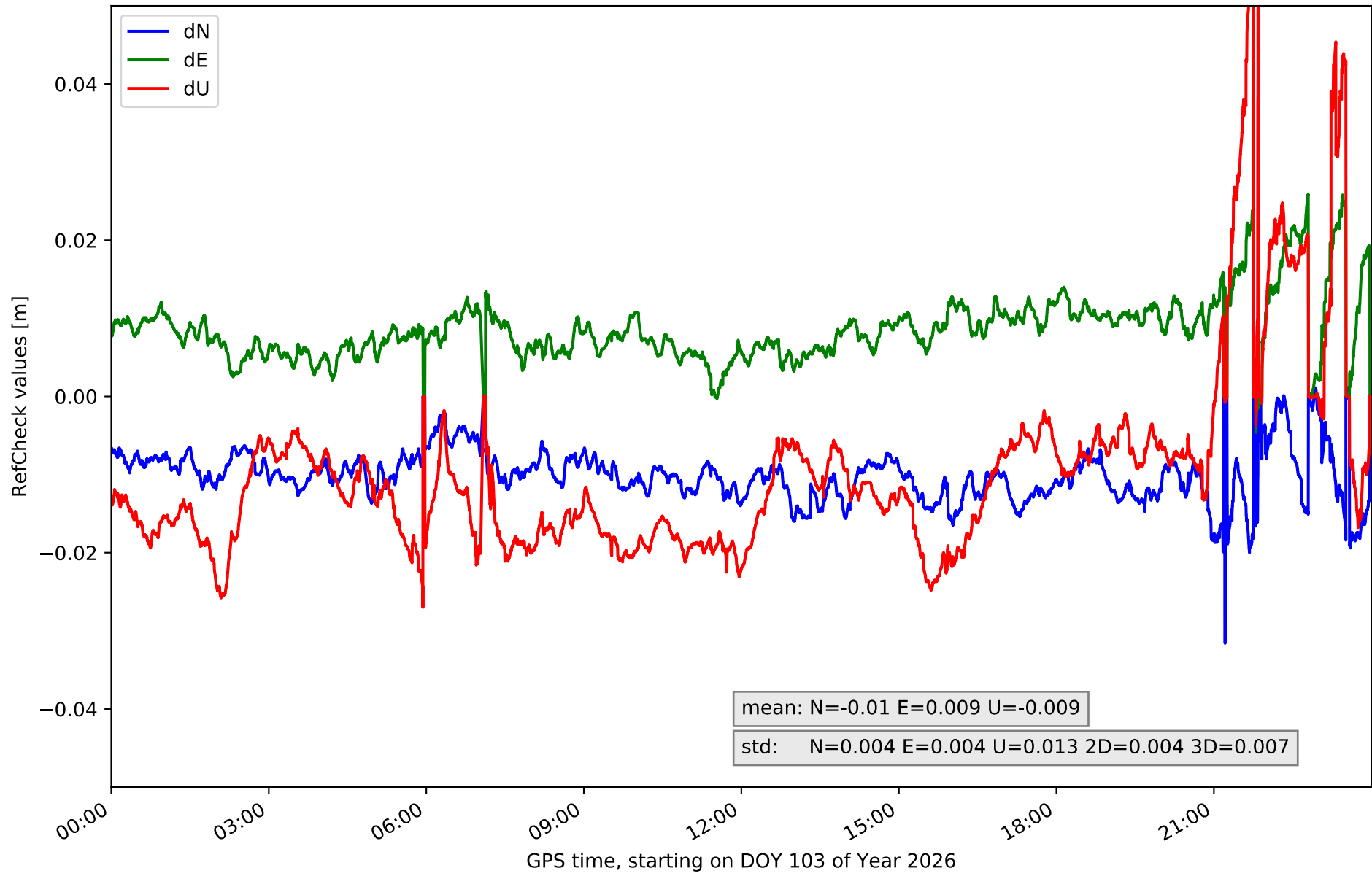

RefCheck for station LRES in network NT32

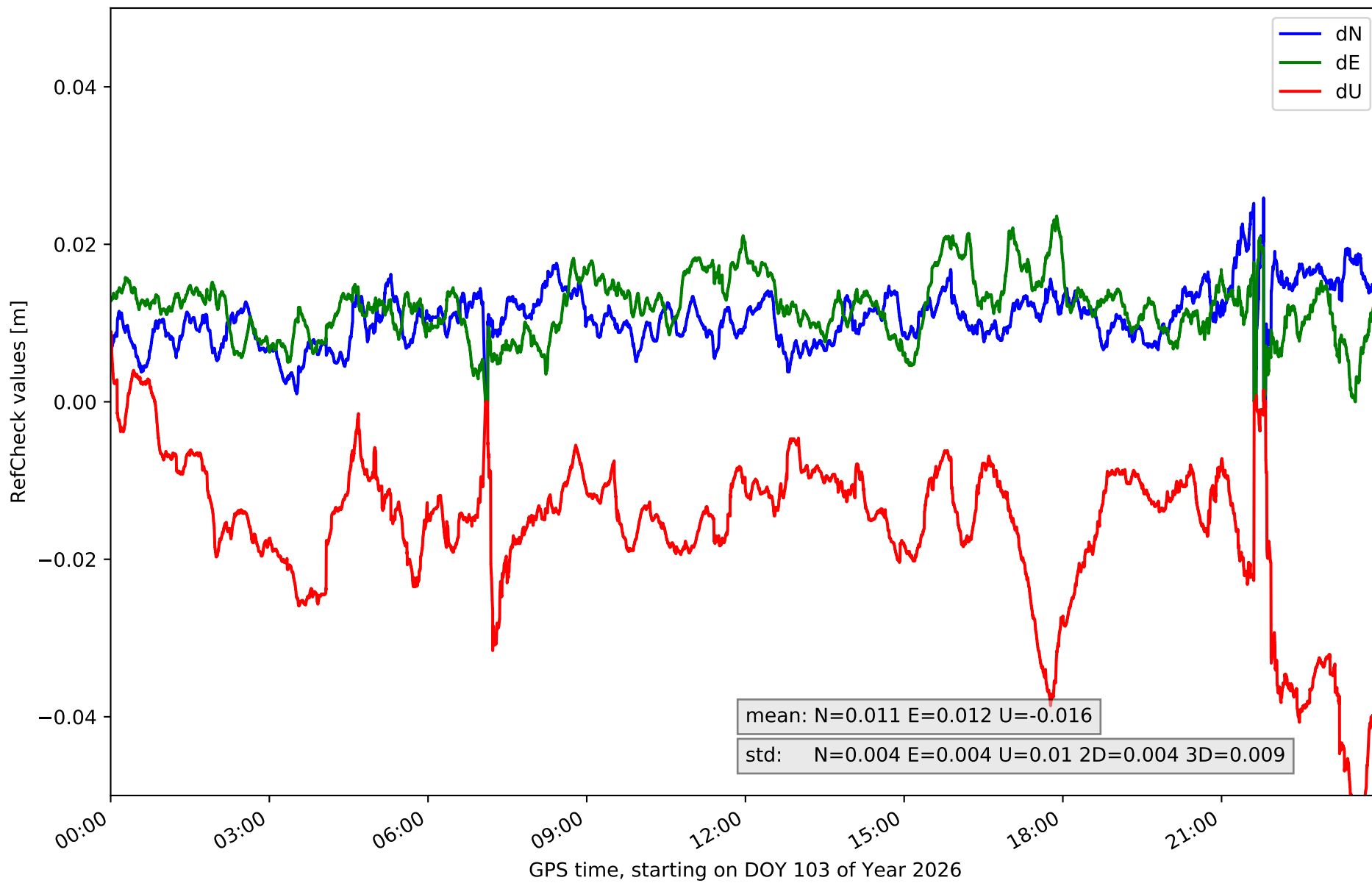

RefCheck for station TN01 in network NT32

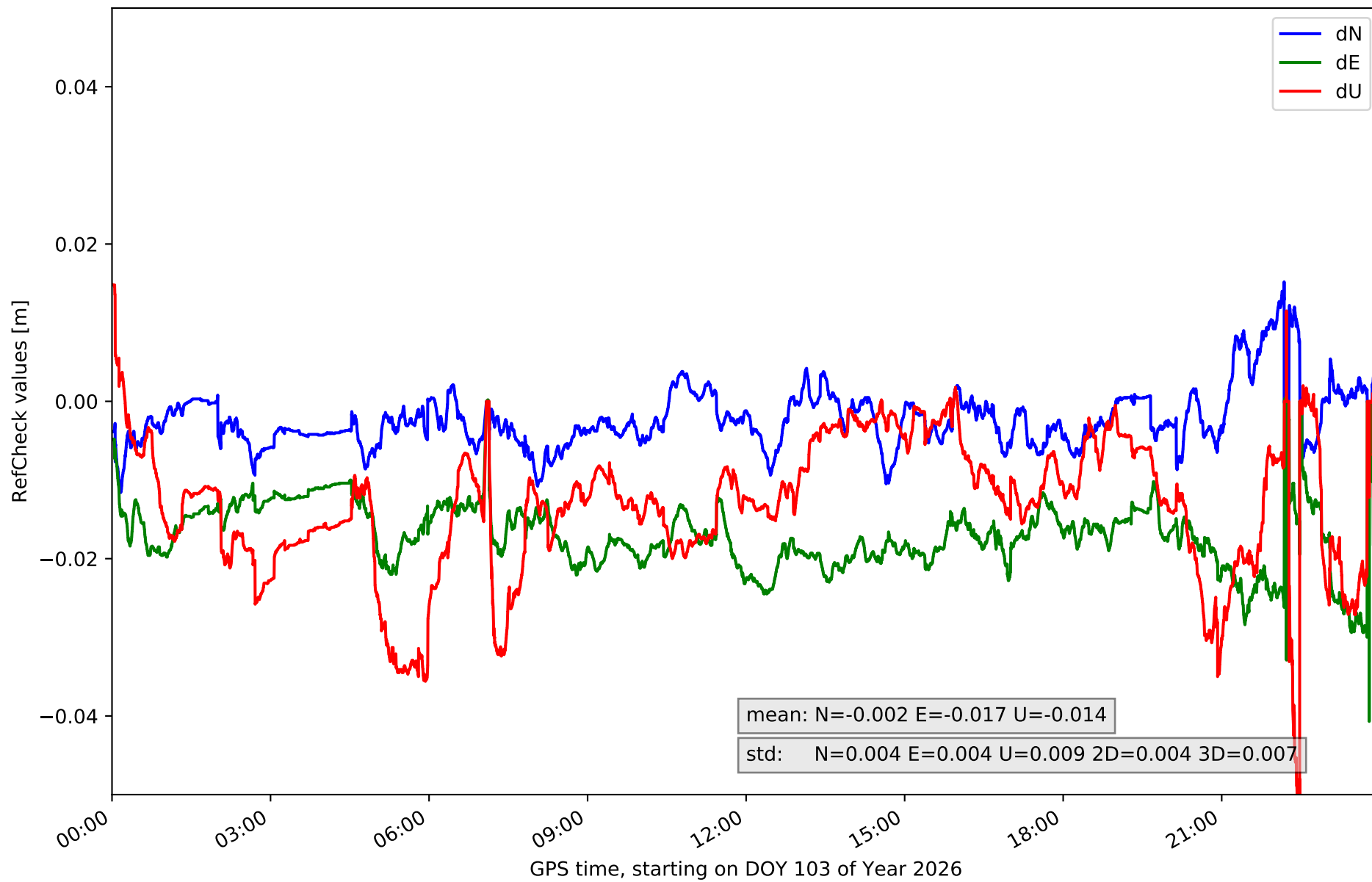

RefCheck for station TN02 in network NT32

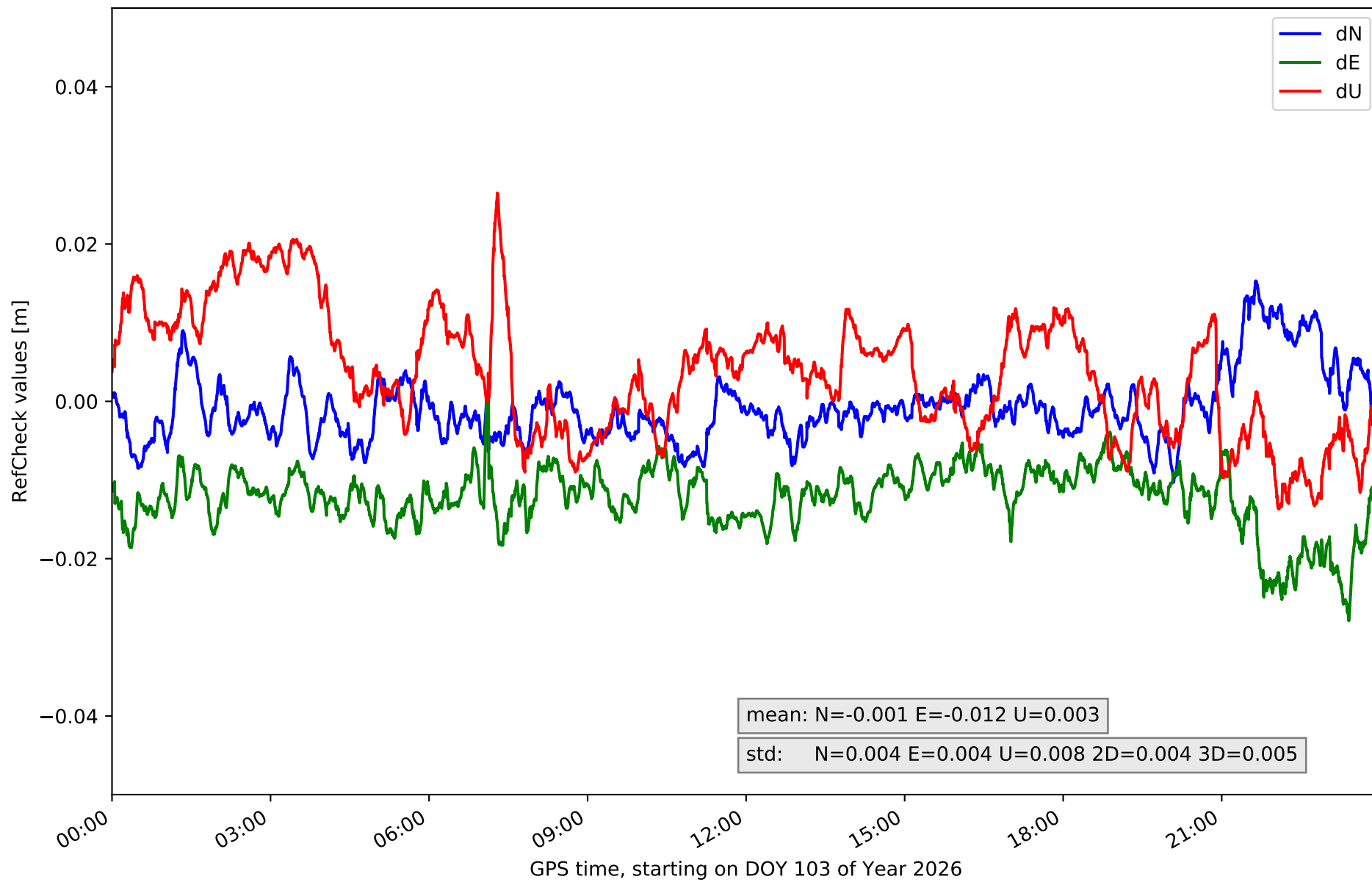

RefCheck for station TN03 in network NT32

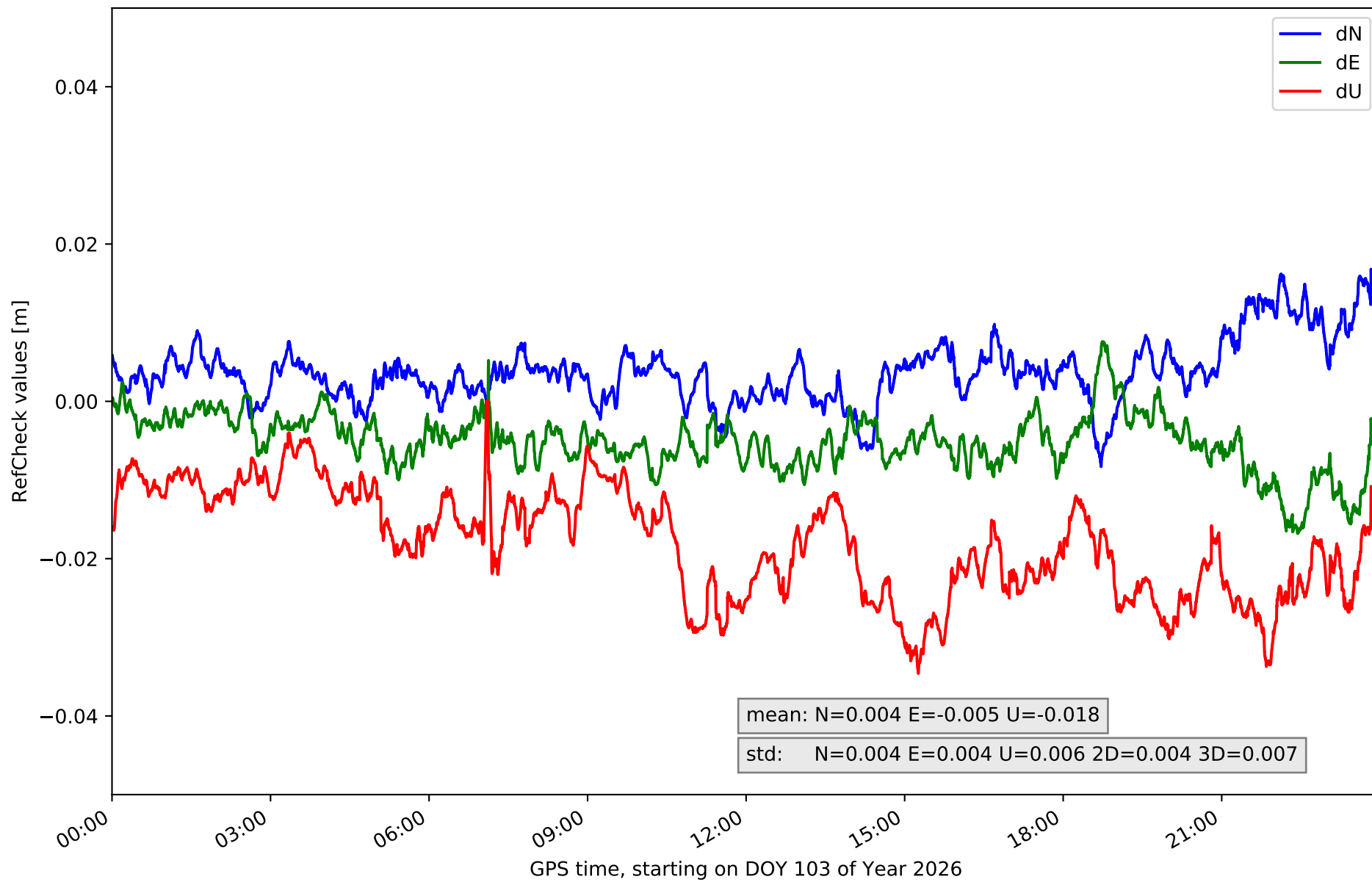

RefCheck for station TN06 in network NT32

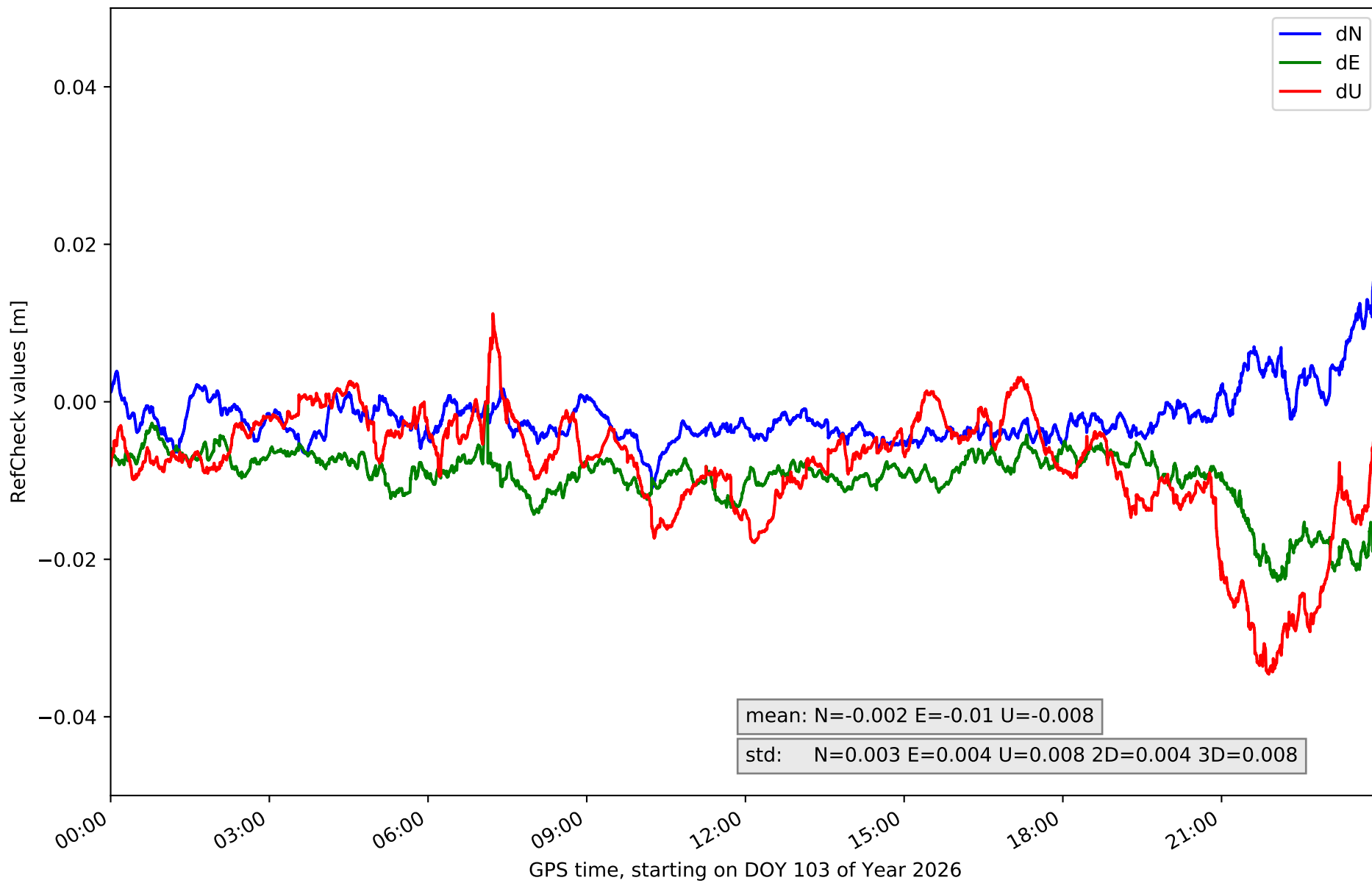

RefCheck for station TN09 in network NT32

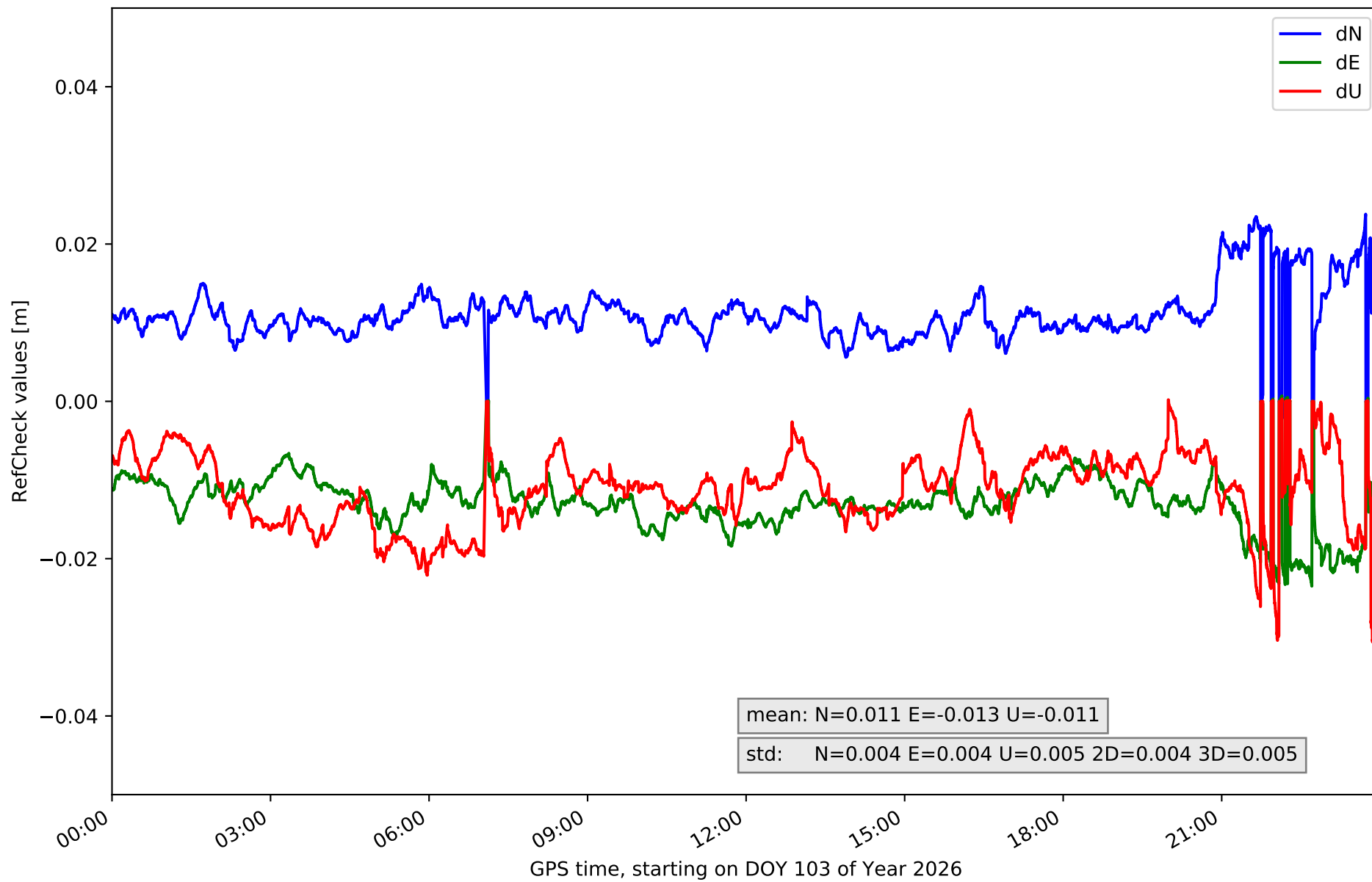

RefCheck for station TE11 in network NT32

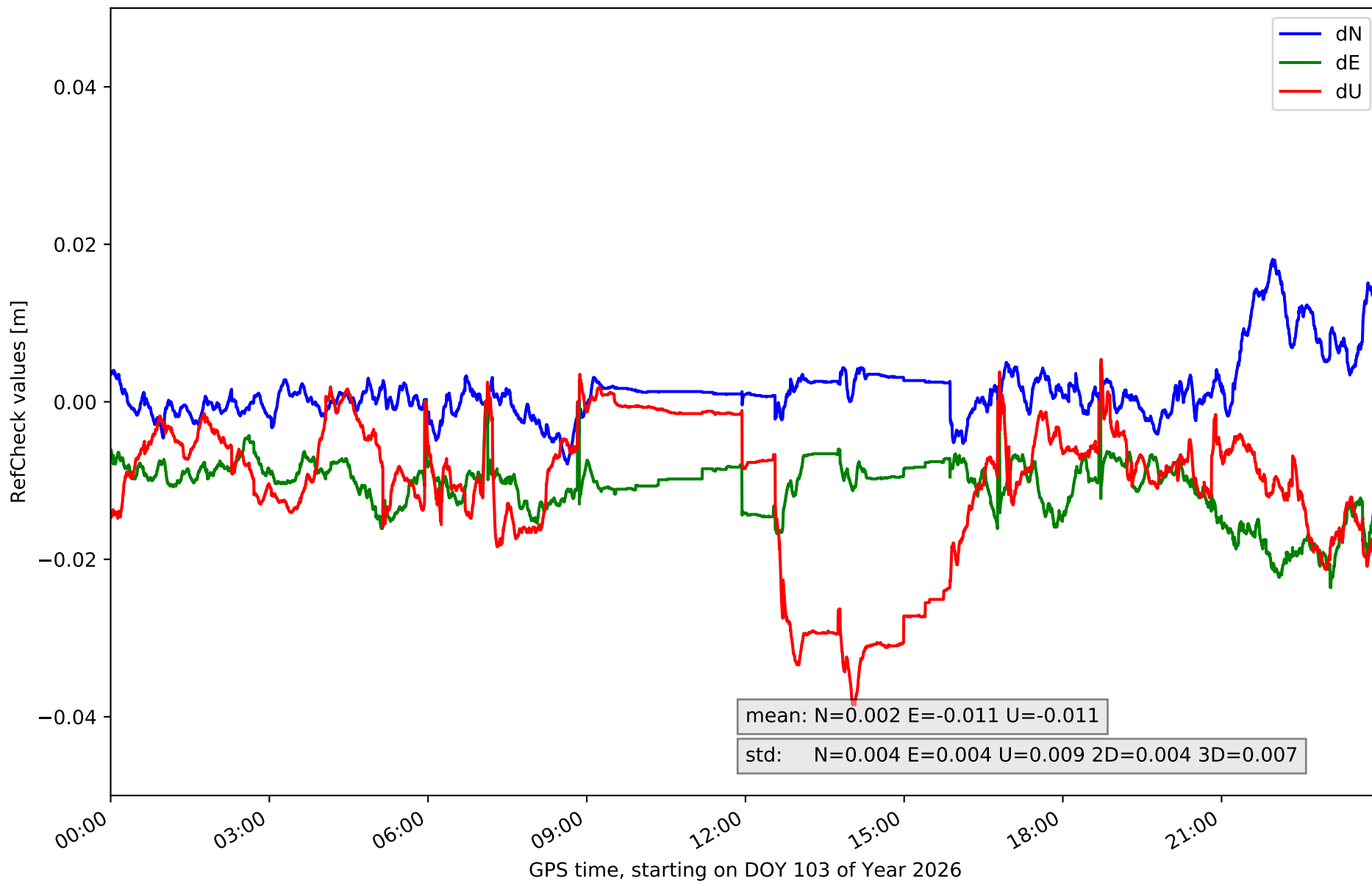

RefCheck values for network NT32

Station	Nmin	Nmax	Nstd	Emin	Emax	Estd	Umin	Umax	Ustd	std2D	std3D	#2D > 0.01	% 2D > 0.01	#3D > 0.02	% 3D > 0.02
EH01	-0.029	0.018	0.003	-0.013	0.029	0.004	-0.046	0.015	0.01	0.004	0.006	64410	96.5	16498	24.7
EH02	-0.01	0.023	0.005	-0.001	0.028	0.004	-0.012	0.066	0.018	0.004	0.015	65574	98.3	60467	90.6
GOM1	-0.018	0.013	0.006	-0.023	0.029	0.007	-0.031	0.046	0.014	0.004	0.007	43986	65.9	27356	41.0
IZAN	-0.012	0.013	0.003	-0.024	0.001	0.004	-0.031	0.013	0.006	0.004	0.007	52602	78.8	20482	30.7
LP01	-0.027	0.0	0.004	-0.007	0.029	0.006	-0.022	0.059	0.012	0.004	0.008	58716	88.0	12279	18.4
LP03	-0.029	0.007	0.004	-0.007	0.018	0.004	-0.028	0.014	0.007	0.004	0.005	6517	9.8	4908	7.4
LPAL	-0.032	0.001	0.004	-0.005	0.026	0.004	-0.027	0.06	0.013	0.004	0.007	59813	89.6	27313	40.9
LRES	-0.001	0.026	0.004	-0.0	0.024	0.004	-0.057	0.009	0.01	0.004	0.009	64606	96.8	46159	69.2
TN01	-0.012	0.015	0.004	-0.041	0.001	0.004	-0.064	0.015	0.009	0.004	0.007	65677	98.4	44542	66.7
TN02	-0.01	0.015	0.004	-0.028	0.0	0.004	-0.014	0.026	0.008	0.004	0.005	49949	74.8	12677	19.0
TN03	-0.008	0.017	0.004	-0.017	0.008	0.004	-0.035	-0.0	0.006	0.004	0.007	11727	17.6	33417	50.1
TN06	-0.011	0.015	0.003	-0.027	0.001	0.004	-0.035	0.011	0.008	0.004	0.008	26205	39.3	10975	16.4
TN09	-0.002	0.024	0.004	-0.024	0.001	0.004	-0.031	0.0	0.005	0.004	0.005	65595	98.3	34332	51.4
TE11	-0.008	0.018	0.004	-0.024	0.0	0.004	-0.038	0.005	0.009	0.004	0.007	37509	56.2	18973	28.4
Mean	-0.015	0.015	0.004	-0.017	0.014	0.004	-0.034	0.024	0.01	0.004	0.007	48063.3	72.0	26455.6	39.6
Min/Max	-0.032	0.026	0.006	-0.041	0.029	0.007	-0.064	0.066	0.018	0.004	0.015	65677	98.4	60467	90.6

fixing statistic for network NT32

fixing percentage of	all GNSS	G	R	E	C
using threshold 0.3	91.3	93.5	87.8	92.6	89.3
considering satellites with dual-frequency fixed	88.0	90.6	83.8	89.4	86.0
considering all signals separately	88.0	90.8	83.8	89.8	83.7