

summary for network NT32

timeperiod chosen: from 2026-04-10-00:00:00 until 2026-04-10-23:59:59

average update rate (durations larger than 15 seconds considered as observation gap): 1.5 seconds

average fixing percentage with threshold set to 0.3: 92.7 percent

stations available: 14 of 15

station information:

station EH01:	antenna: LEIAR20	LEIM	receiver: LEICA GR25	height: 801.016
station EH02:	antenna: TRM59900.00	SCIS	receiver: LEICA GR50	height: 85.364
station GOM1:	antenna: LEIAR20	LEIM	receiver: LEICA GR50	height: 48.789
station IZAN:	antenna: LEIAT504GG	LEIS	receiver: LEICA GR50	height: 2417.44
station LP01:	antenna: TRM57971.00	NONE	receiver: TRIMBLE ALLOY	height: 675.249
station LP03:	antenna: TRM59900.00	NONE	receiver: TRIMBLE NETR9	height: 919.563
station LPAL:	antenna: LEIAR20	LEIM	receiver: LEICA GR50	height: 2199.31
station LRES:	antenna: LEIAR20	NONE	receiver: LEICA GR50	height: 51.241
station TN01:	antenna: LEIAR20	LEIM	receiver: LEICA GR50	height: 51.859
station TN02:	antenna: TRM159900.00	SCIS	receiver: TRIMBLE ALLOY	height: 54.509
station TN03:	antenna: TRM159900.00	SCIS	receiver: TRIMBLE ALLOY	height: 58.588
station TN06:	antenna: LEIAR20	NONE	receiver: LEICA GR50	height: 1053.548
station TN09:	antenna: LEIAR20	NONE	receiver: LEICA GR50	height: 1582.15
station TE11:	antenna: LEIAR10	NONE	receiver: LEICA GR25	height: 2092.021

Histogram of the processing rate in network NT32 (durations larger 15 seconds neglected)

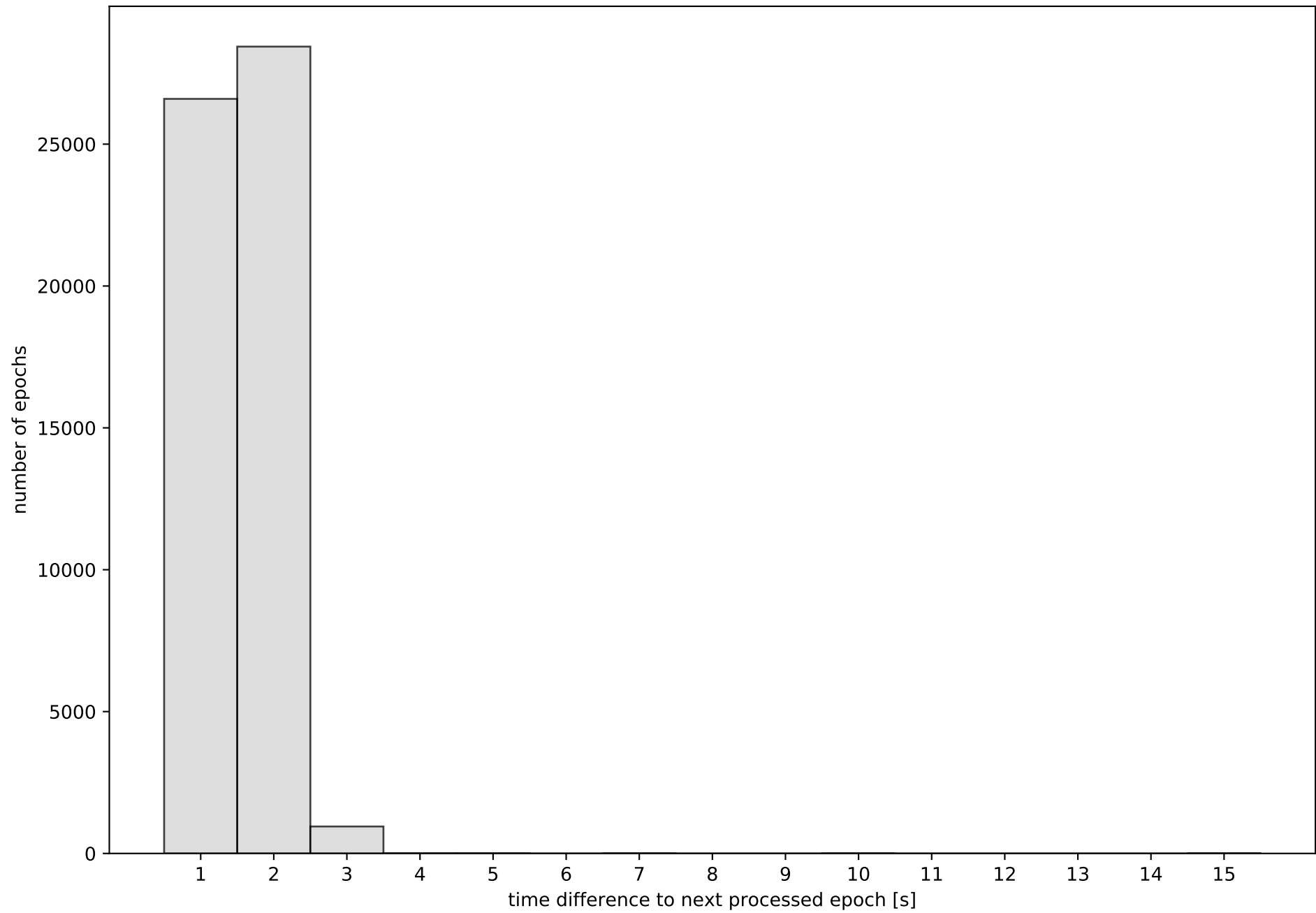

Network NT32 with threshold set to 0.3

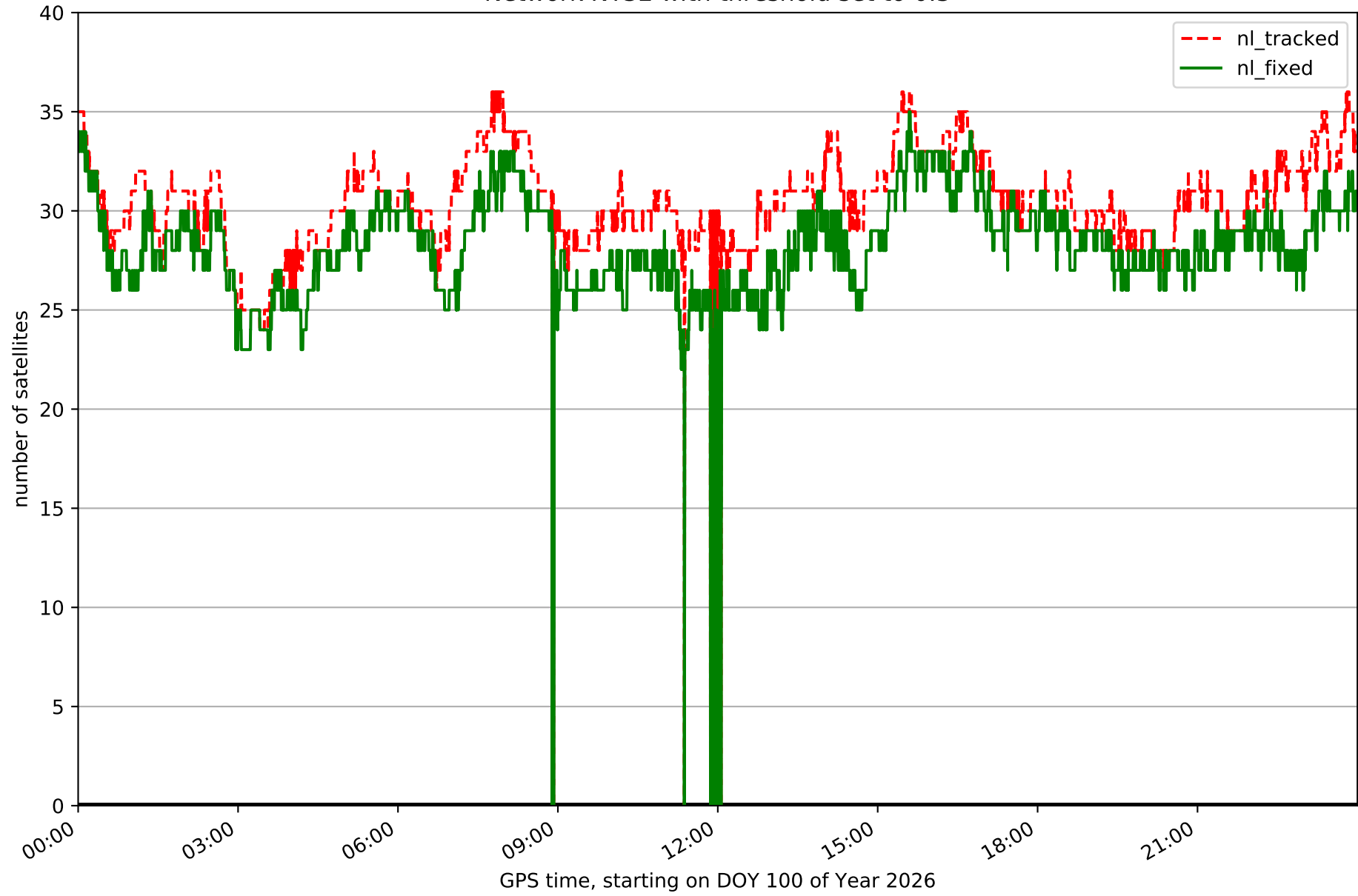

Fixing percentage of satellites in network NT32 with threshold set to 0.3

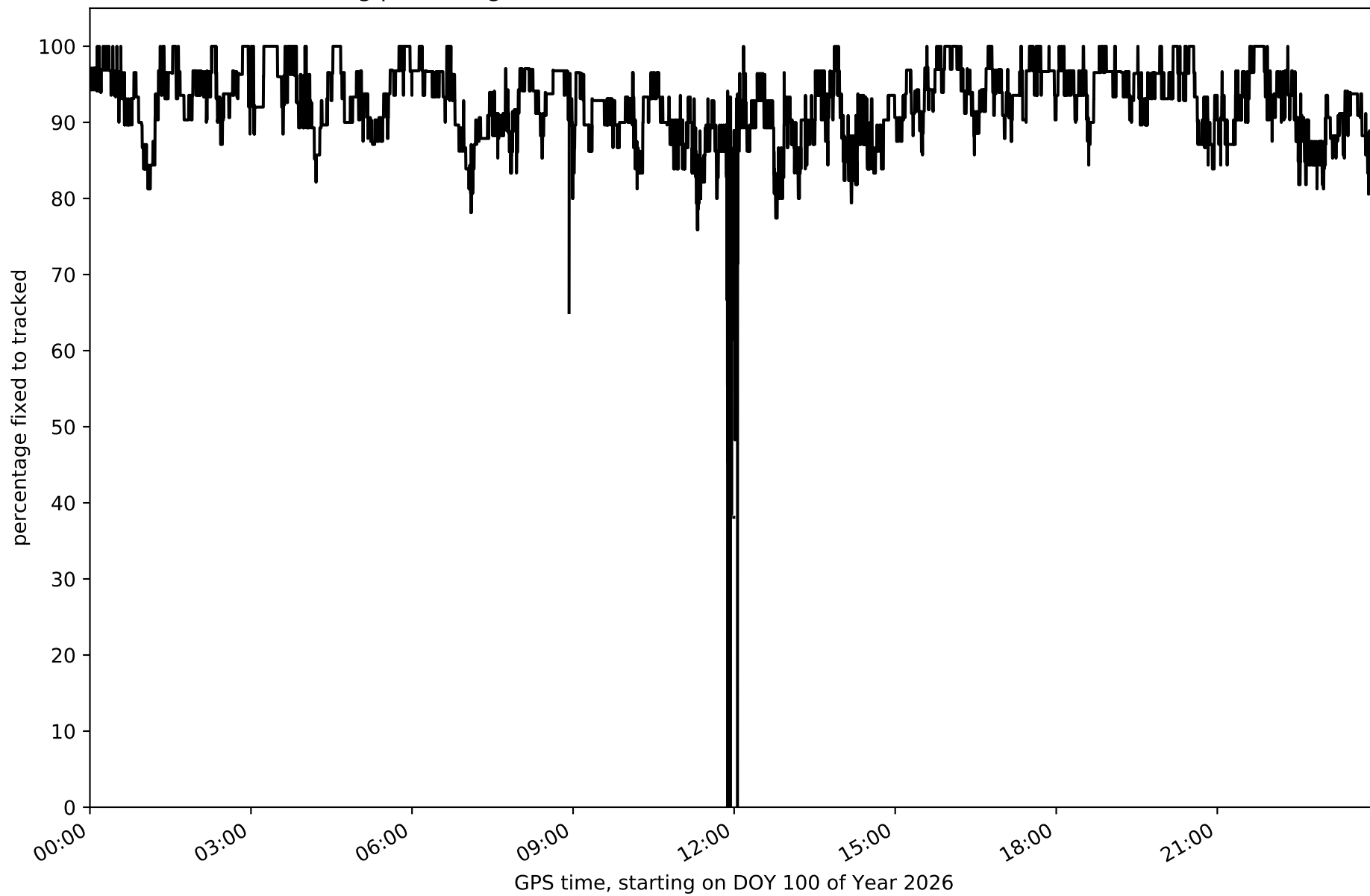

Network NT32 - only GPS with threshold set to 0.3

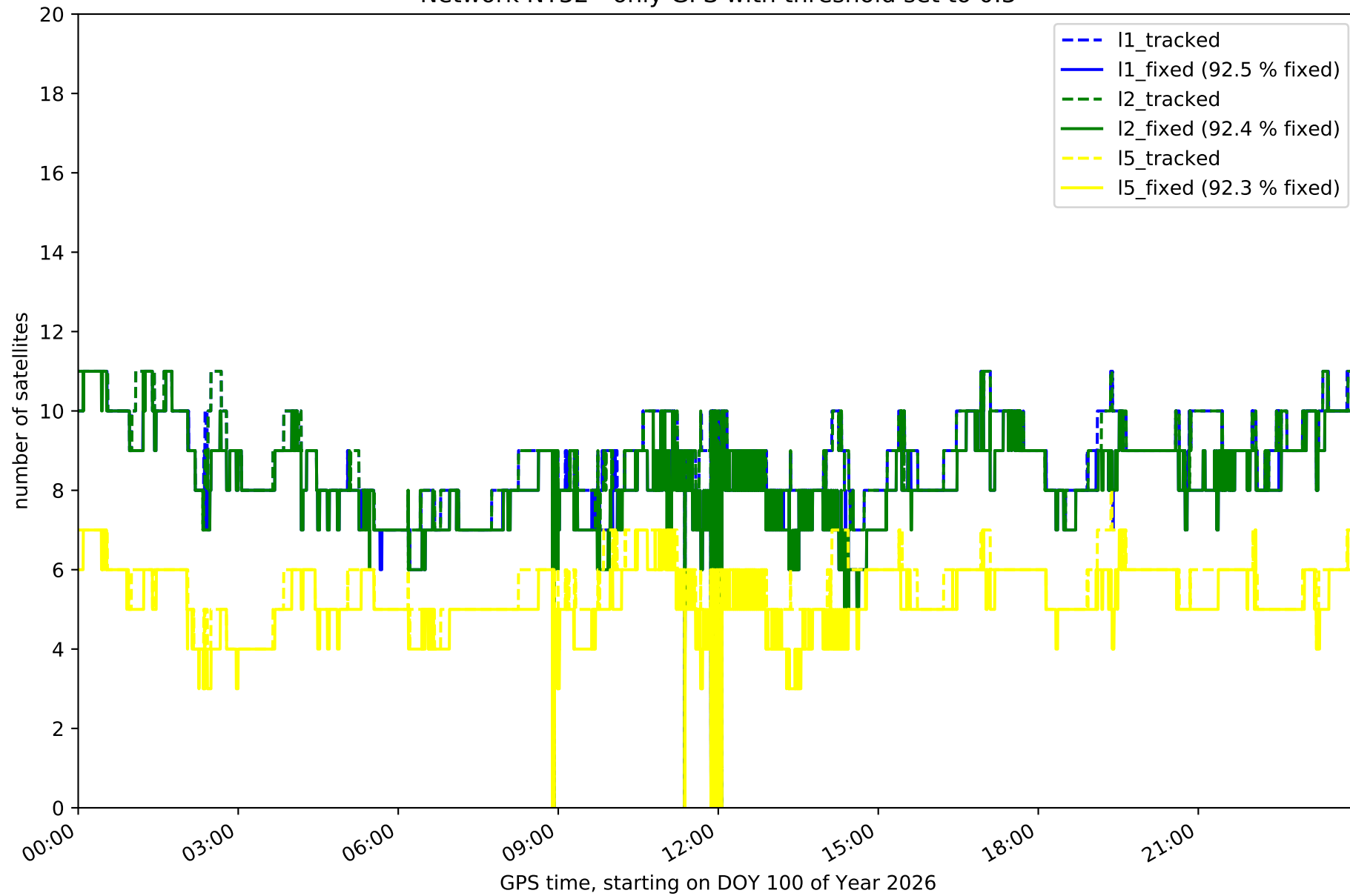

Network NT32 - only GLONASS with threshold set to 0.3

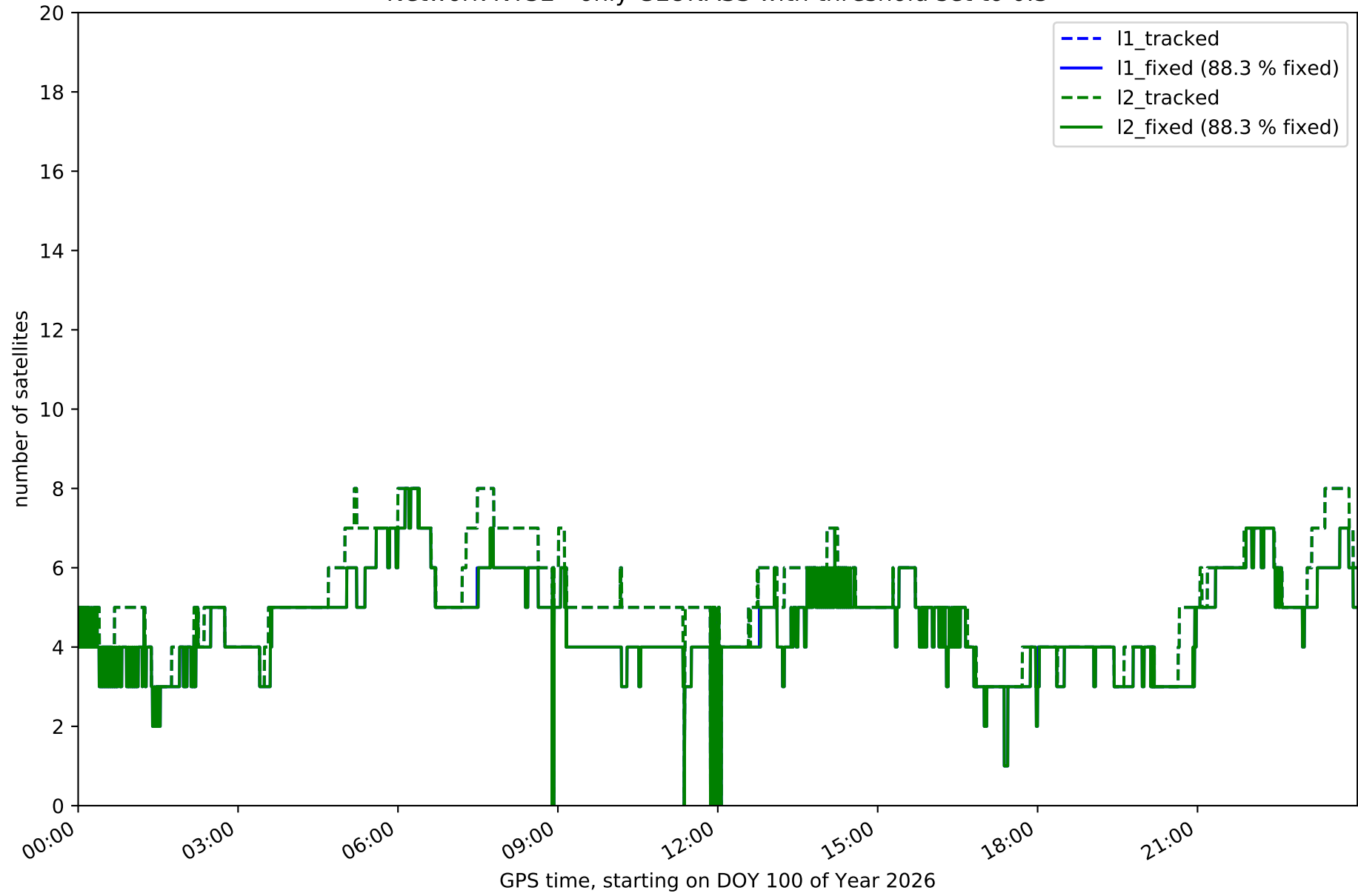

Network NT32 - only BDS with threshold set to 0.3

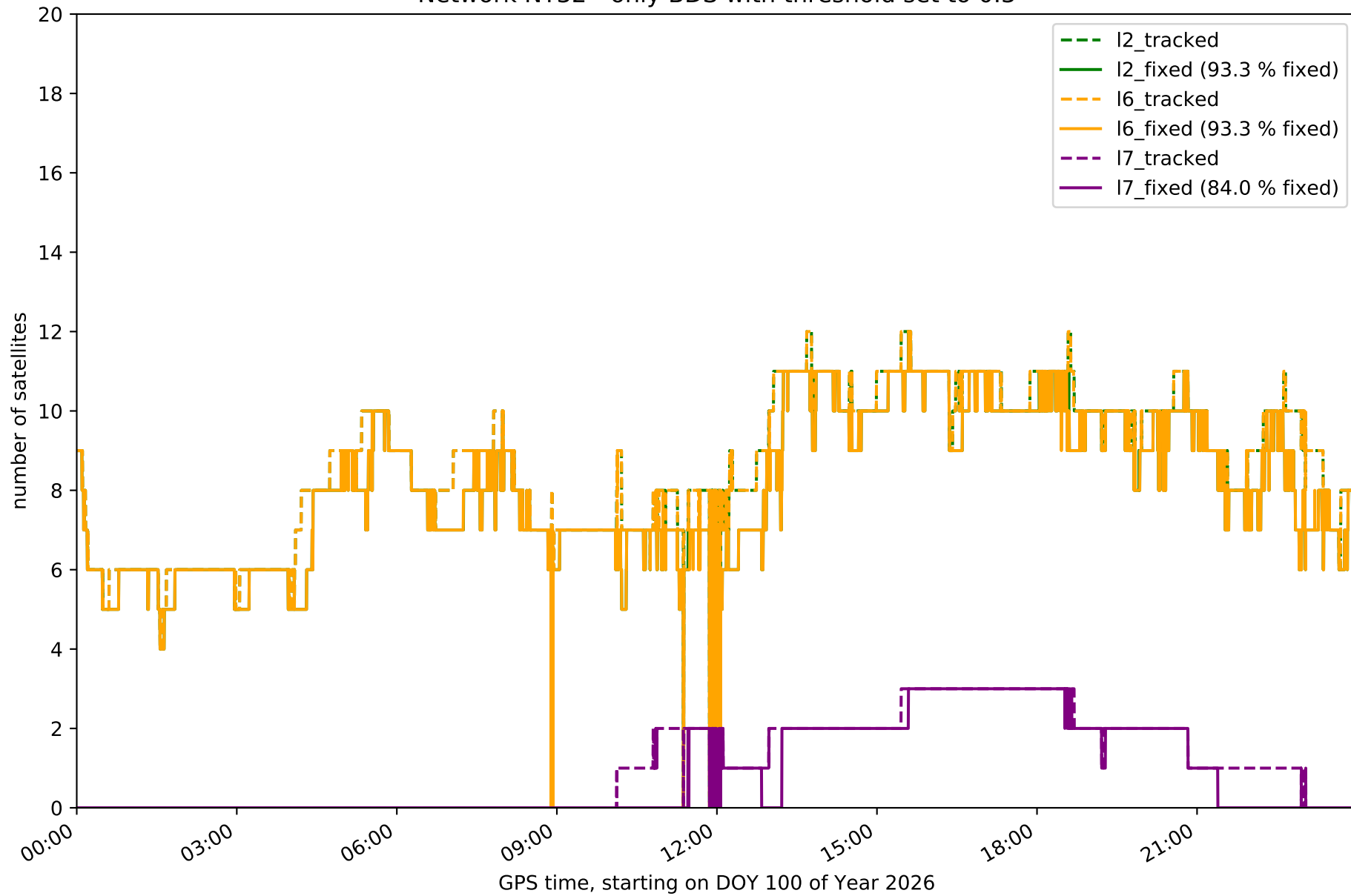

Network NT32 - only Galileo with threshold set to 0.3

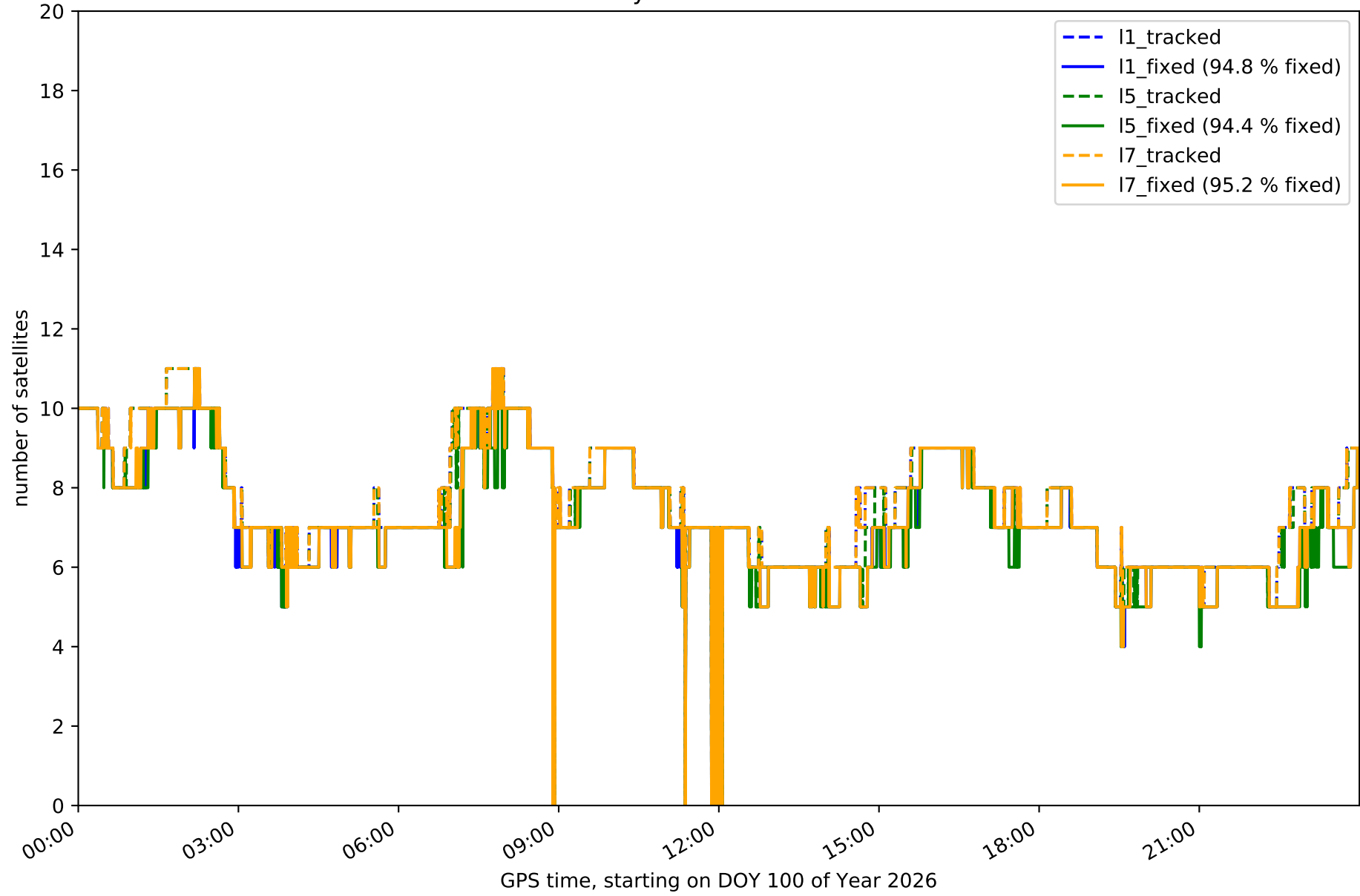

Station EH01 in network NT32

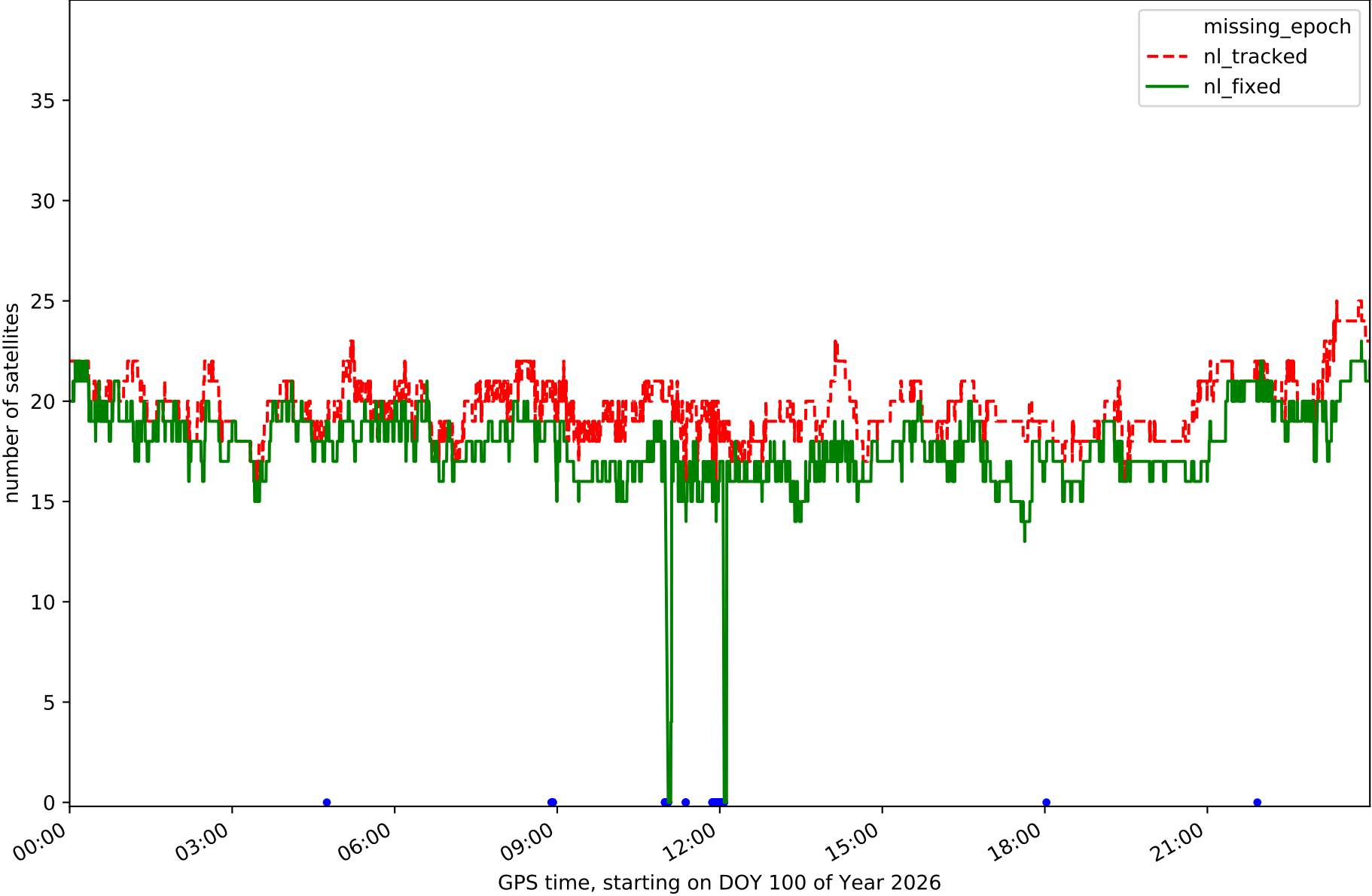

Station EH02 in network NT32

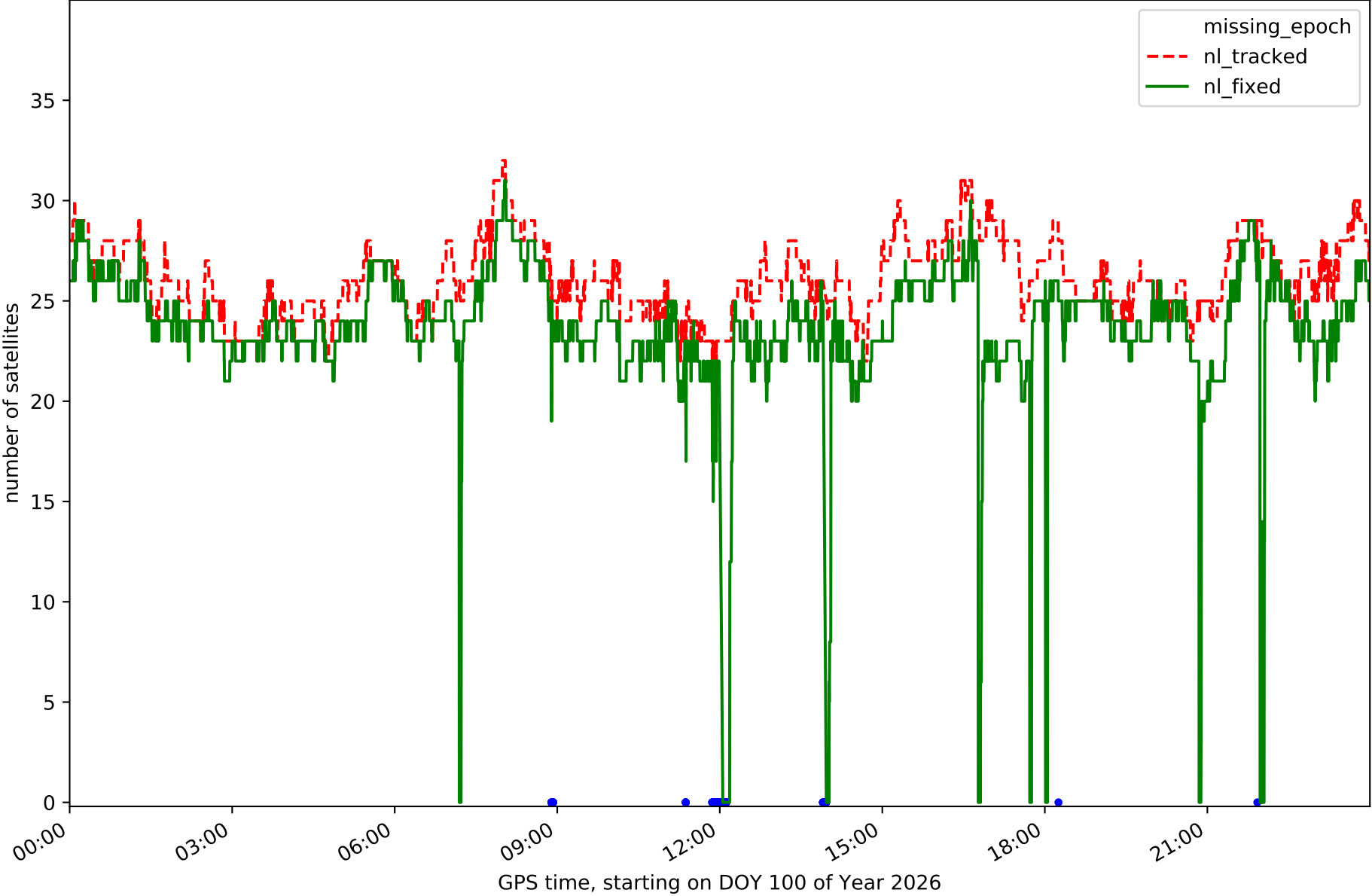

Station GOM1 in network NT32

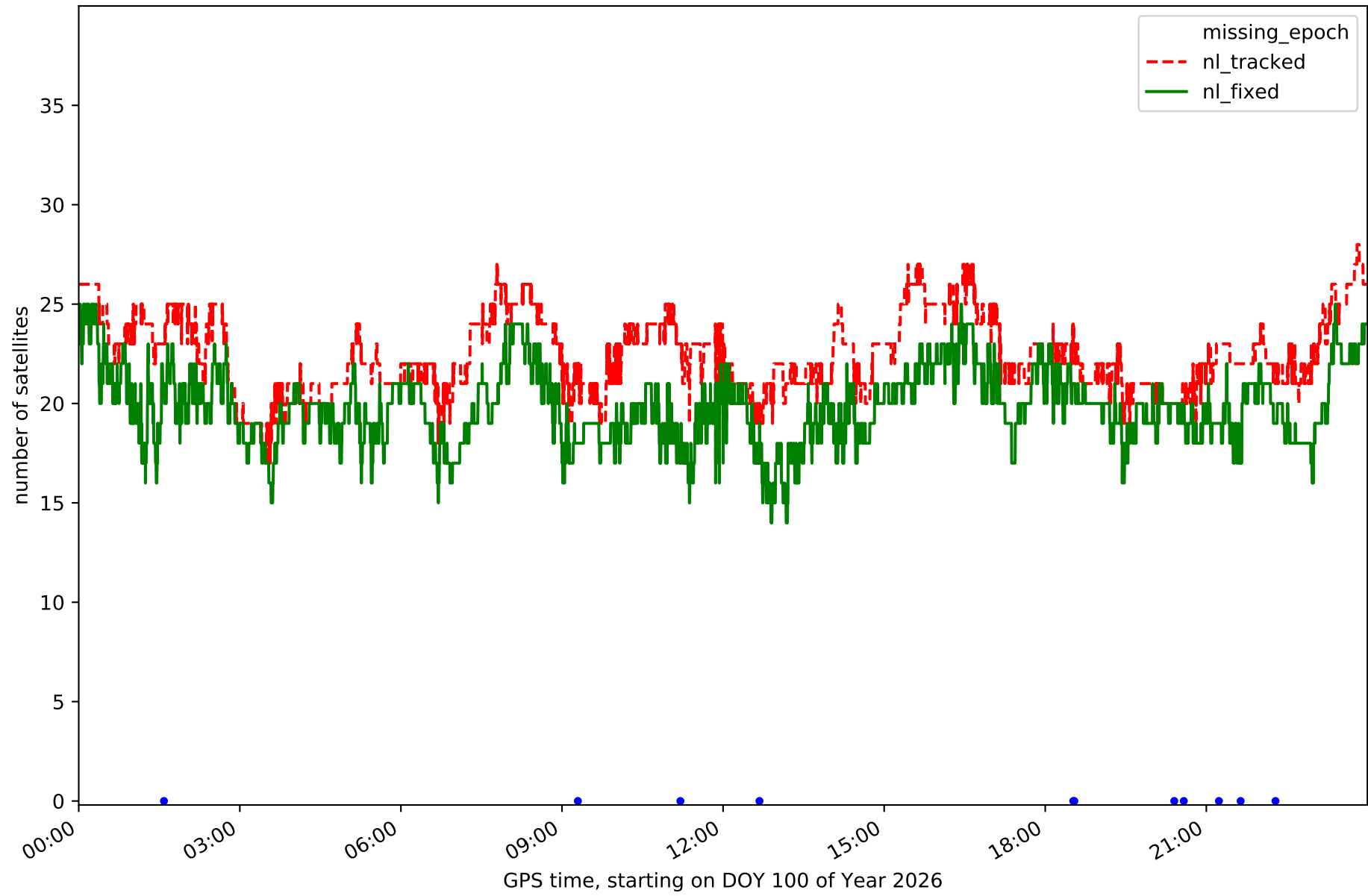

Station IZAN in network NT32

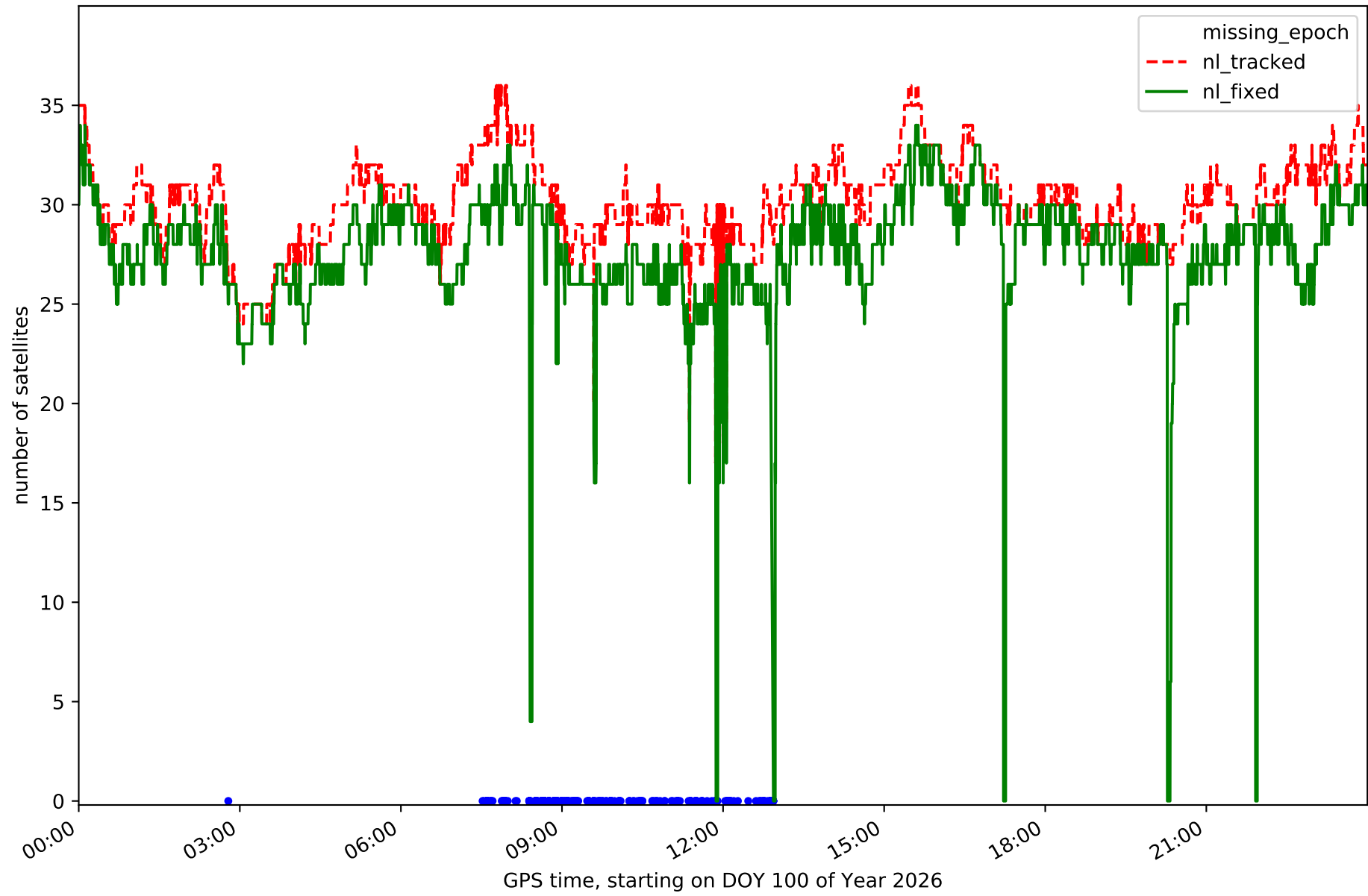

Station LP01 in network NT32

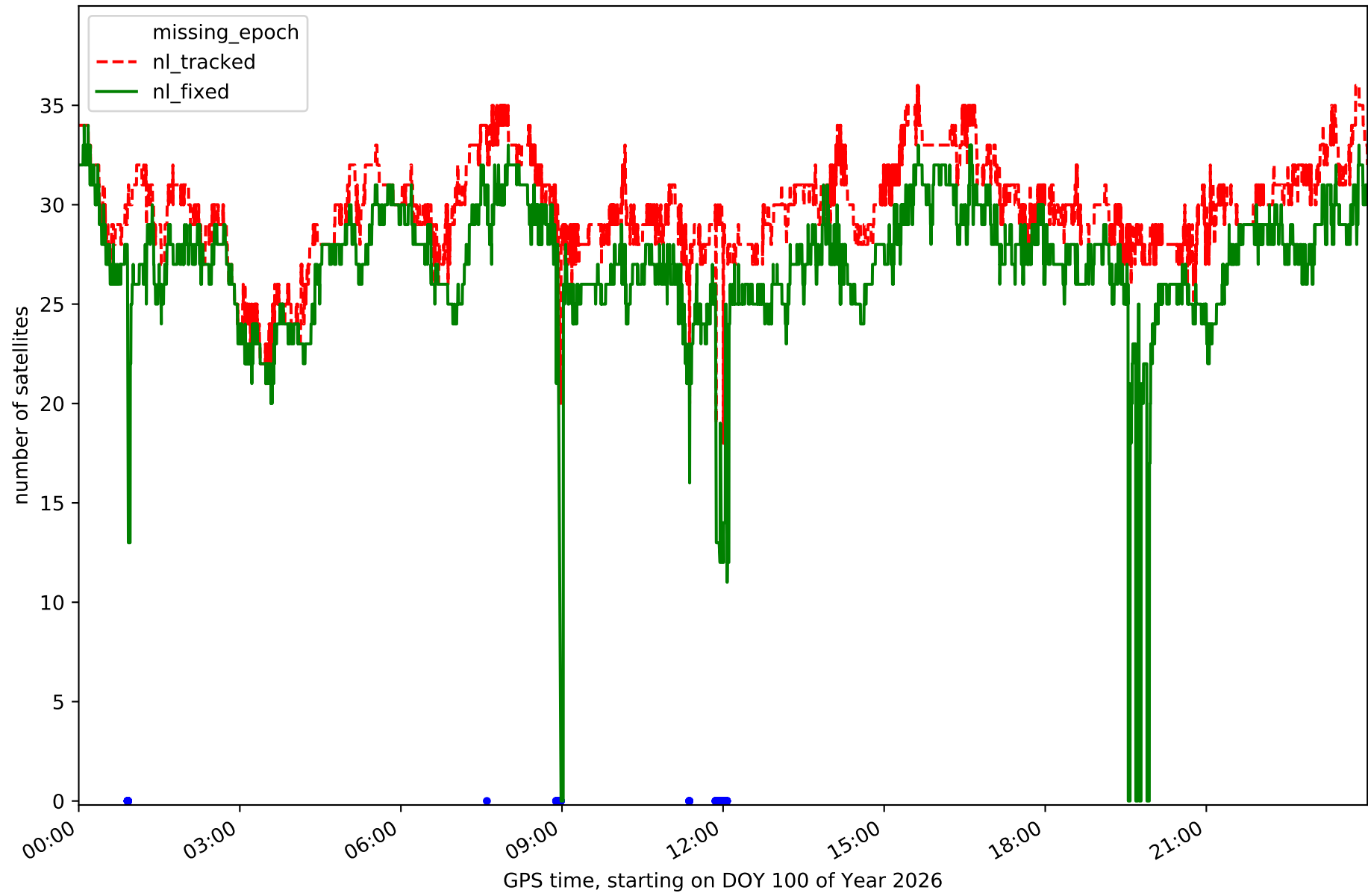

Station LP03 in network NT32

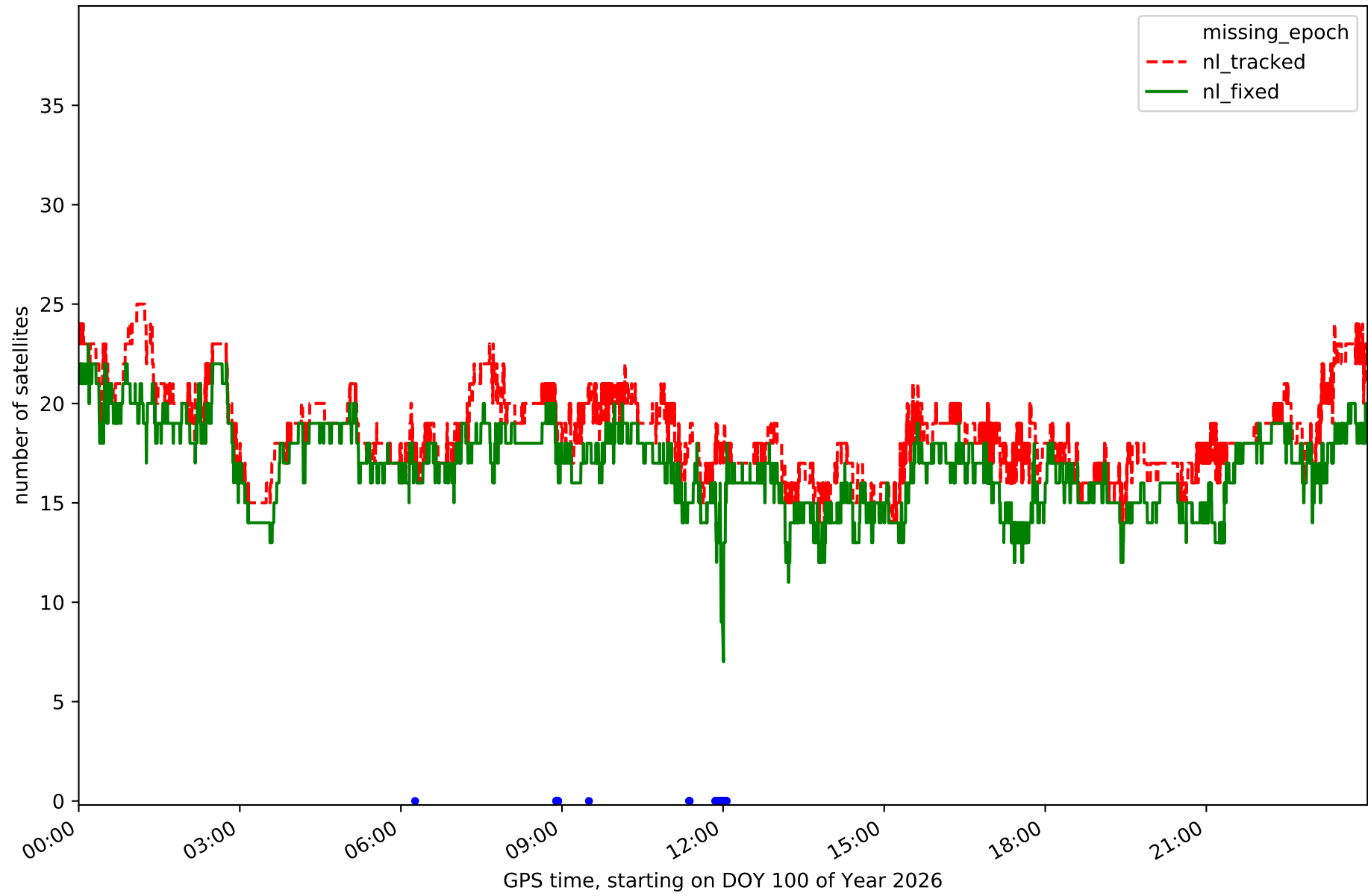

Station LPAL in network NT32

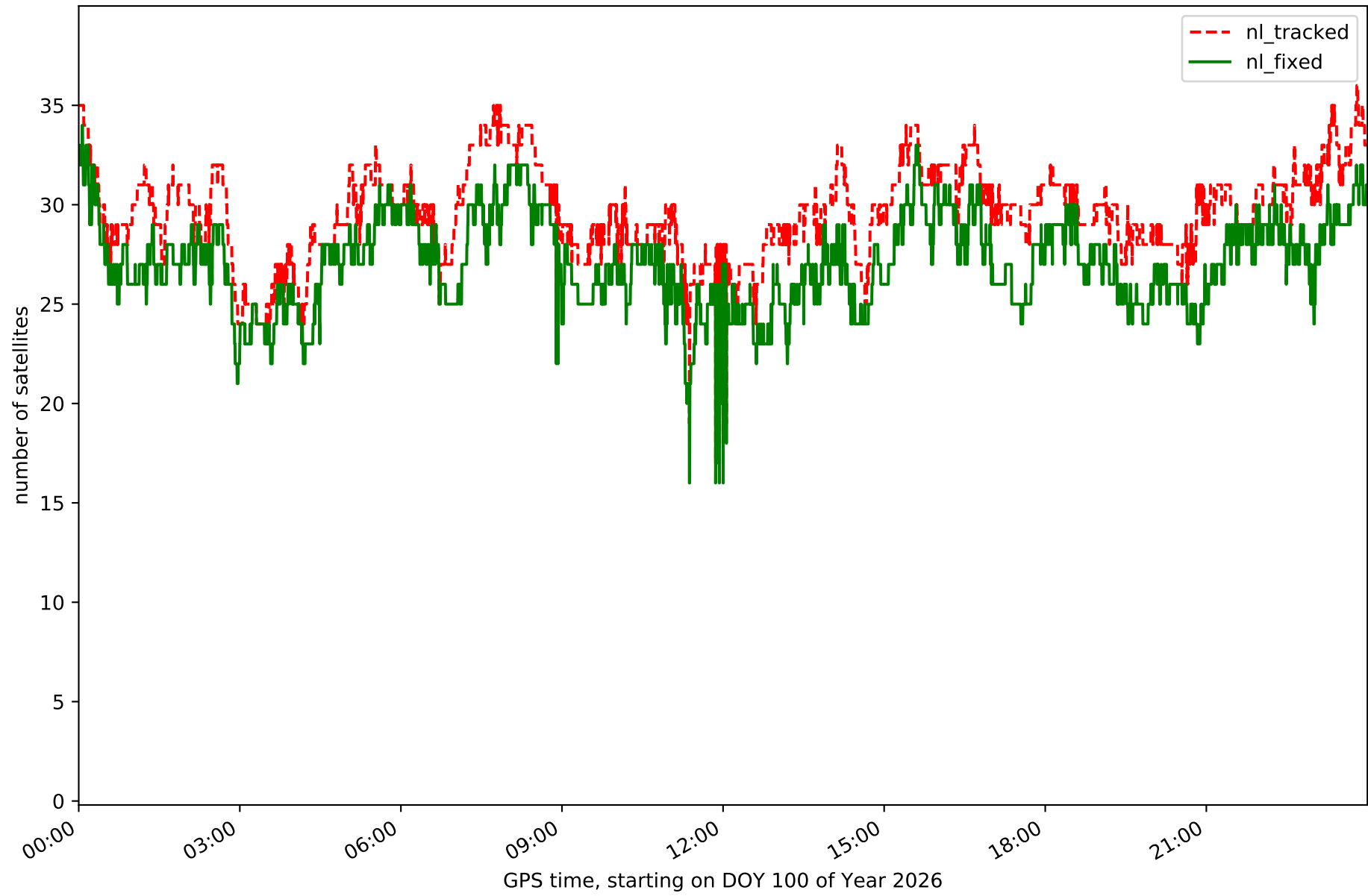

Station LRES in network NT32

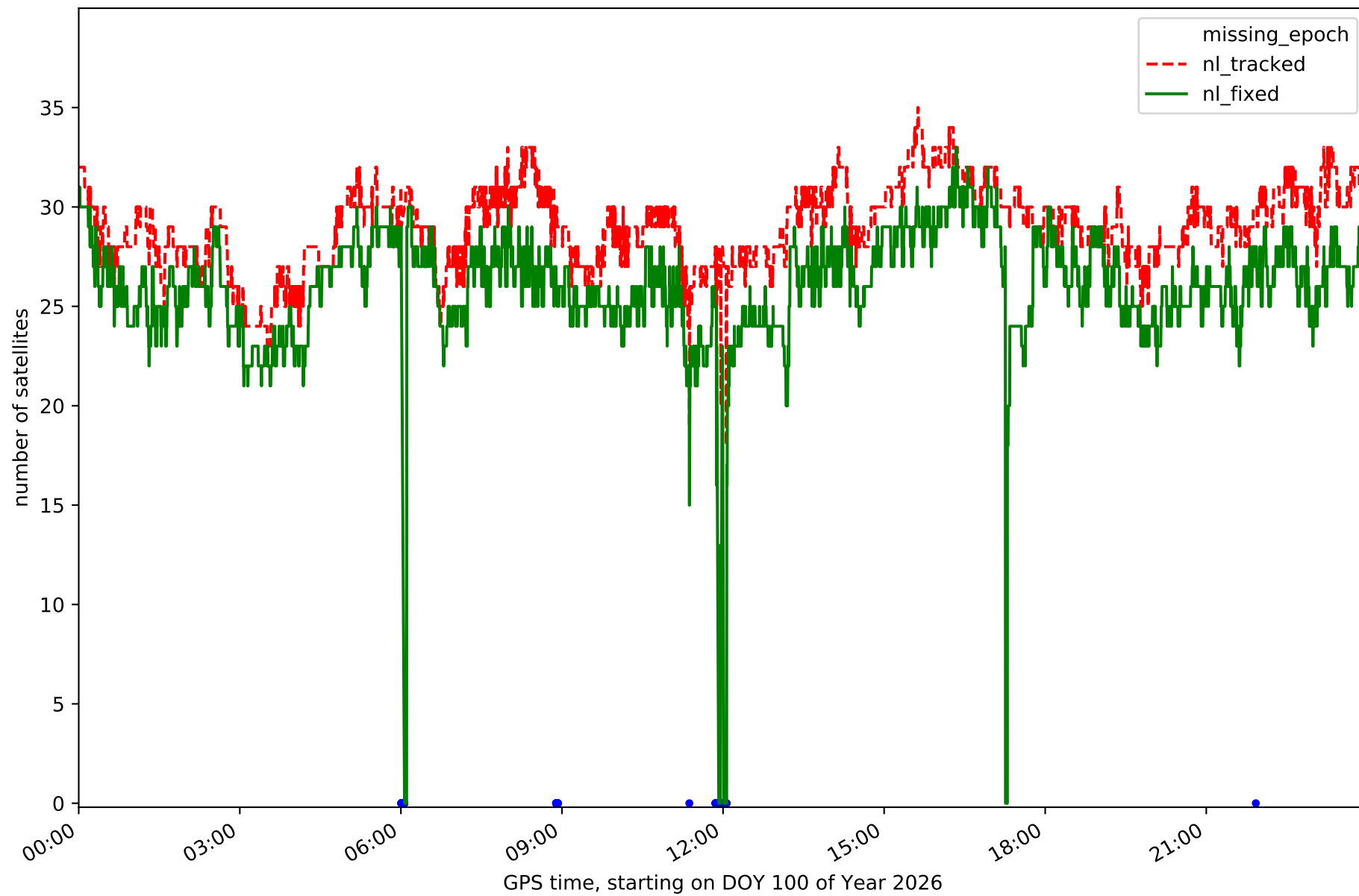

Station TN01 in network NT32

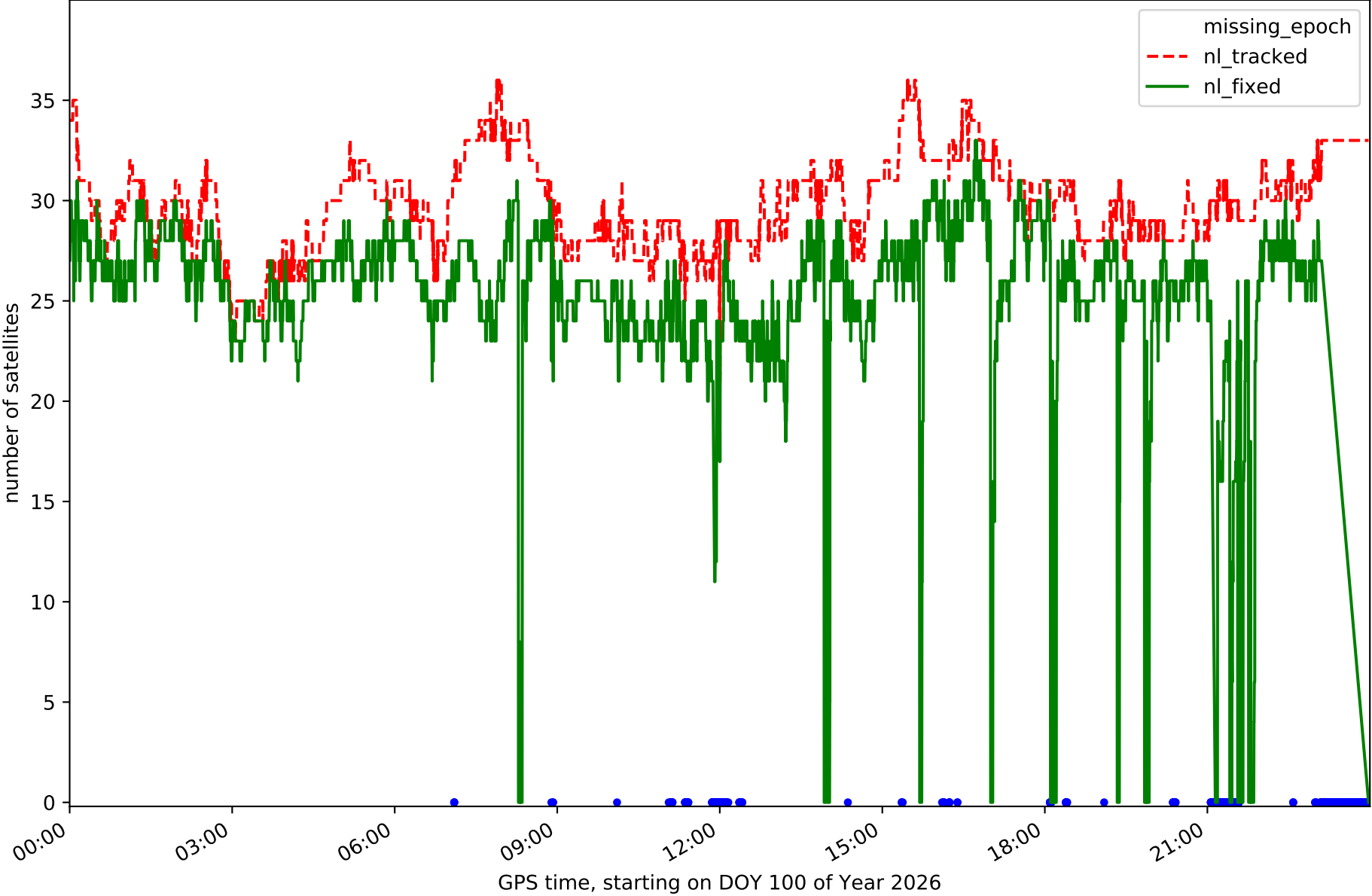

Station TN02 in network NT32

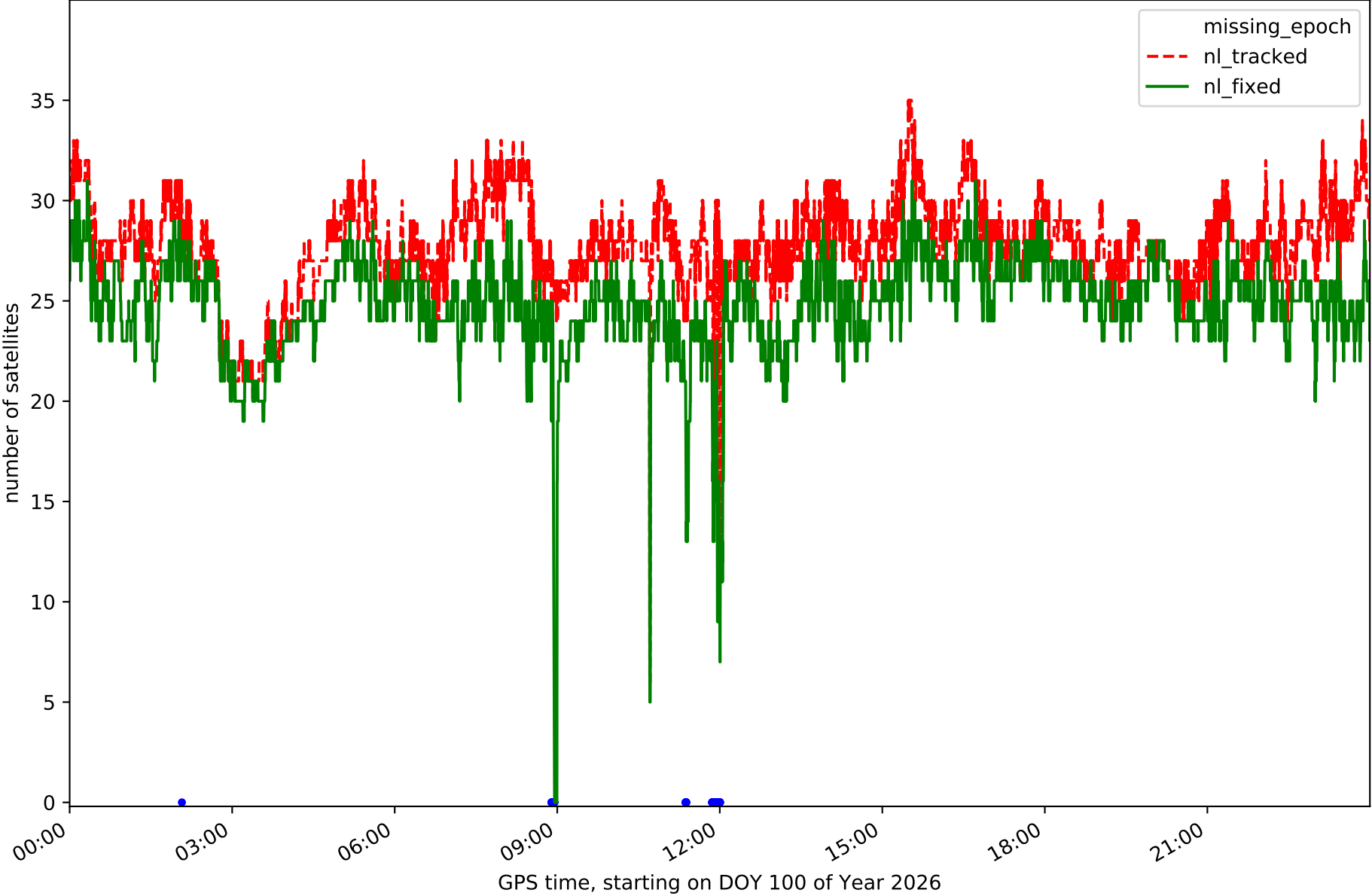

Station TN03 in network NT32

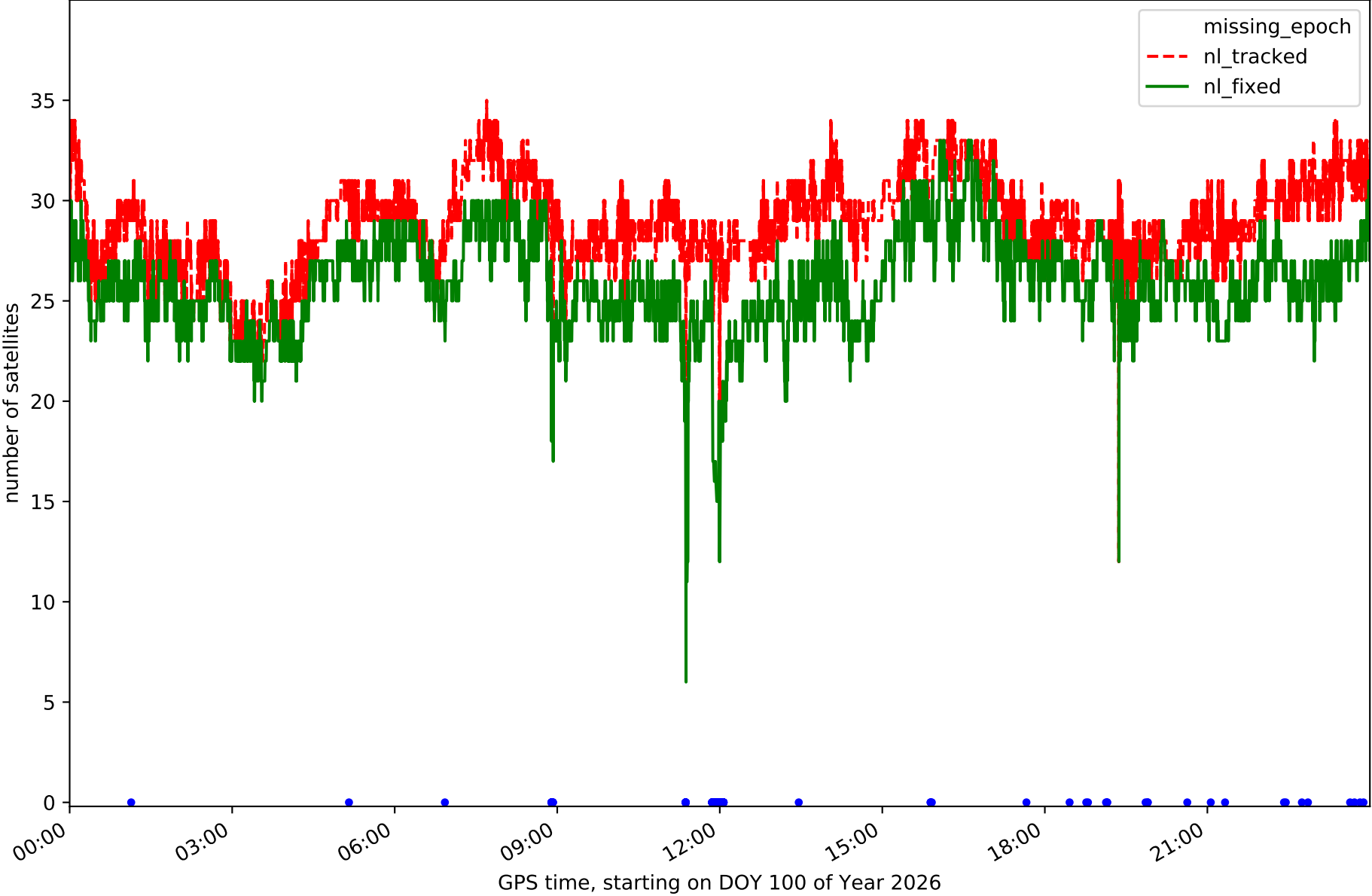

Station TN06 in network NT32

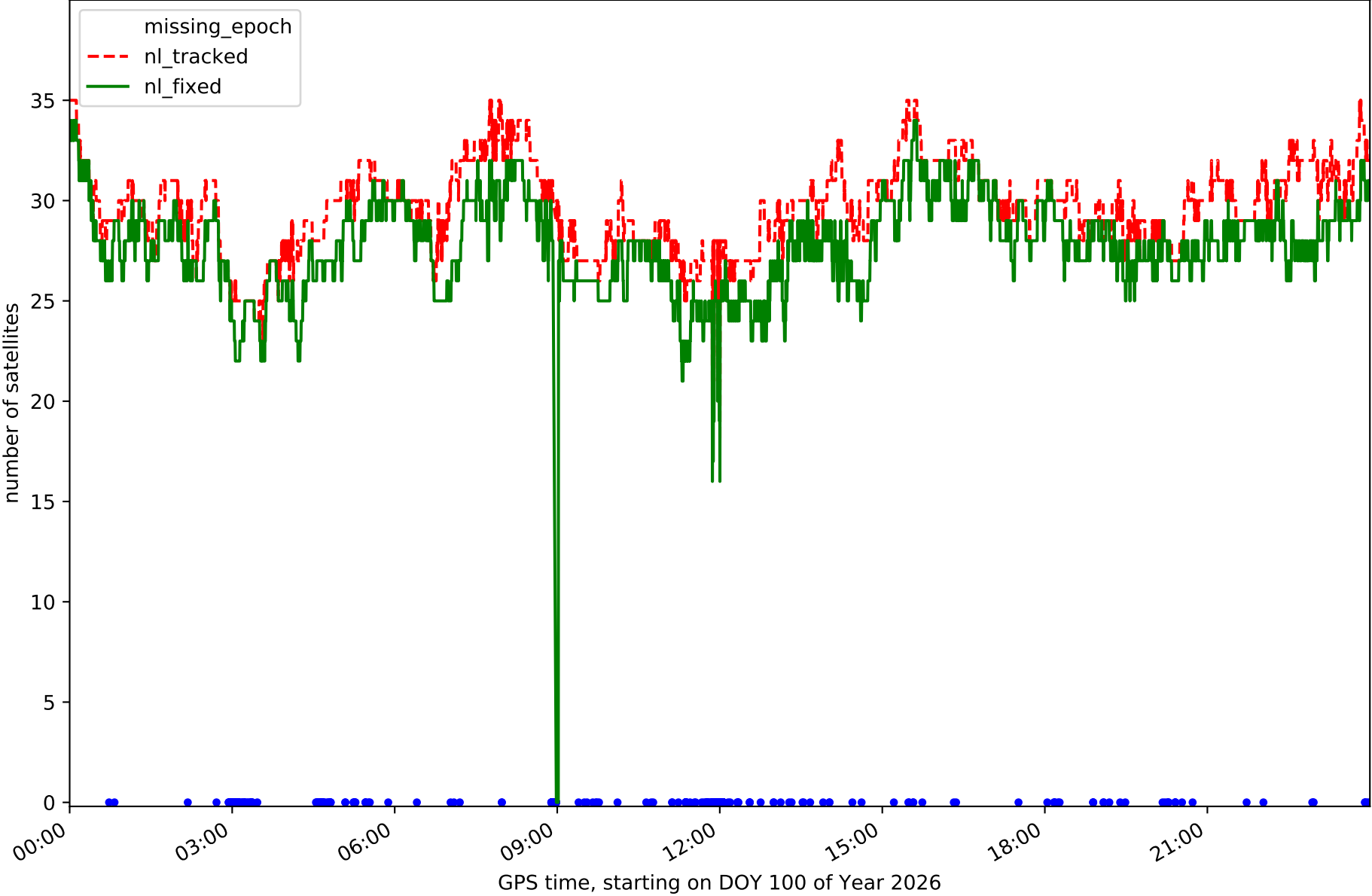

Station TN09 in network NT32

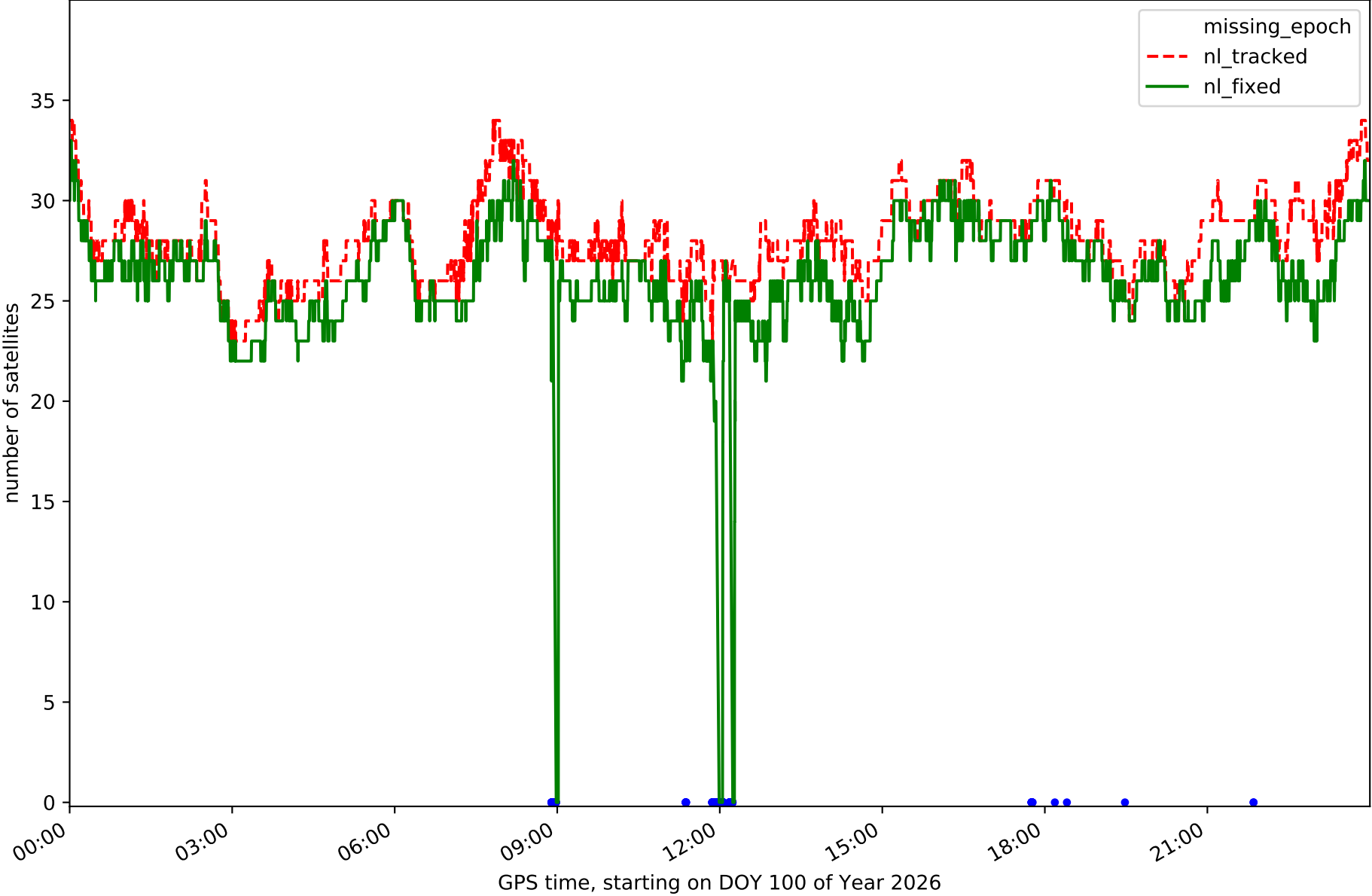

Station TE11 in network NT32

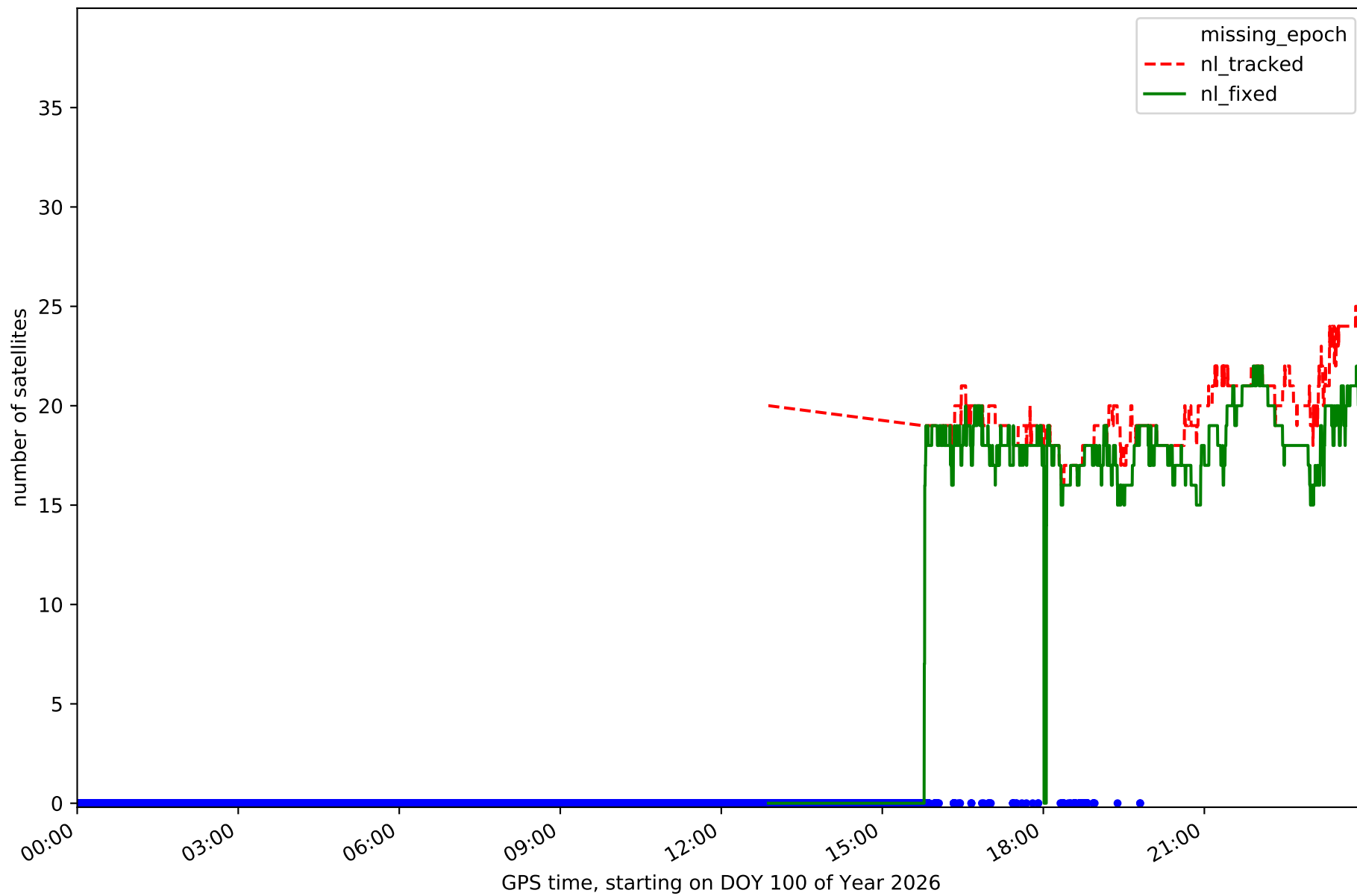

RefCheck for station EH01 in network NT32

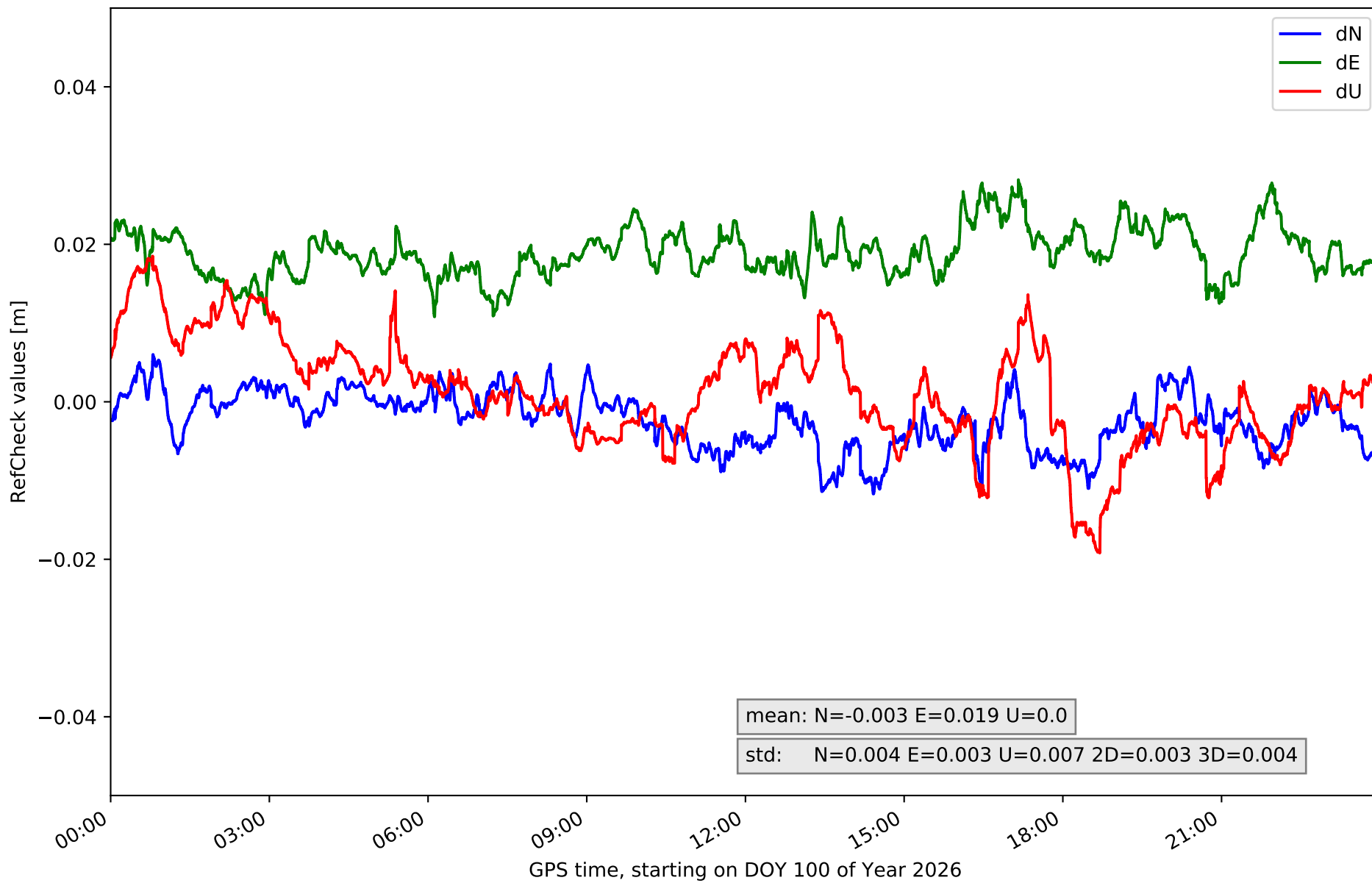

RefCheck for station EH02 in network NT32

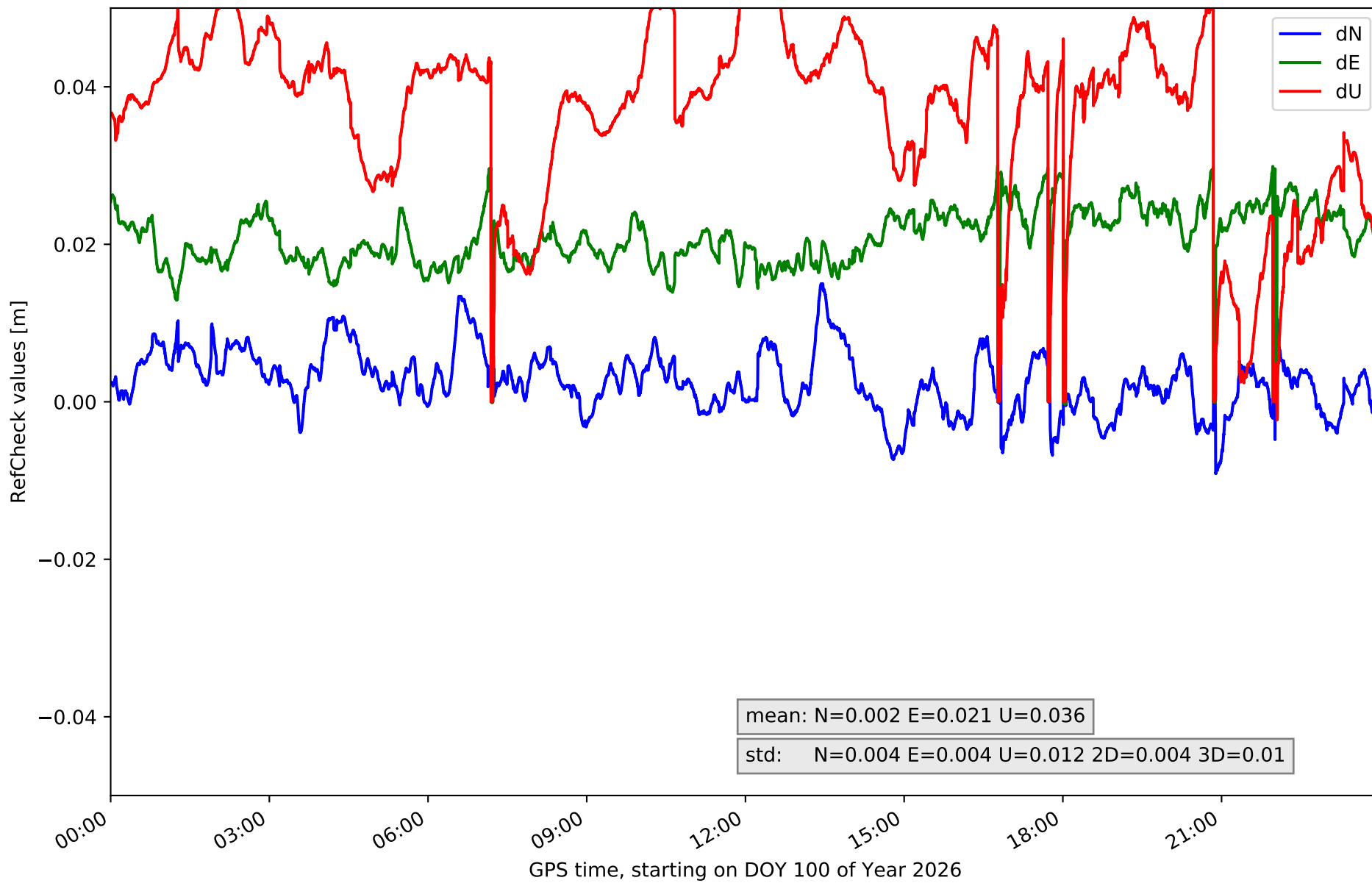

RefCheck for station GOM1 in network NT32

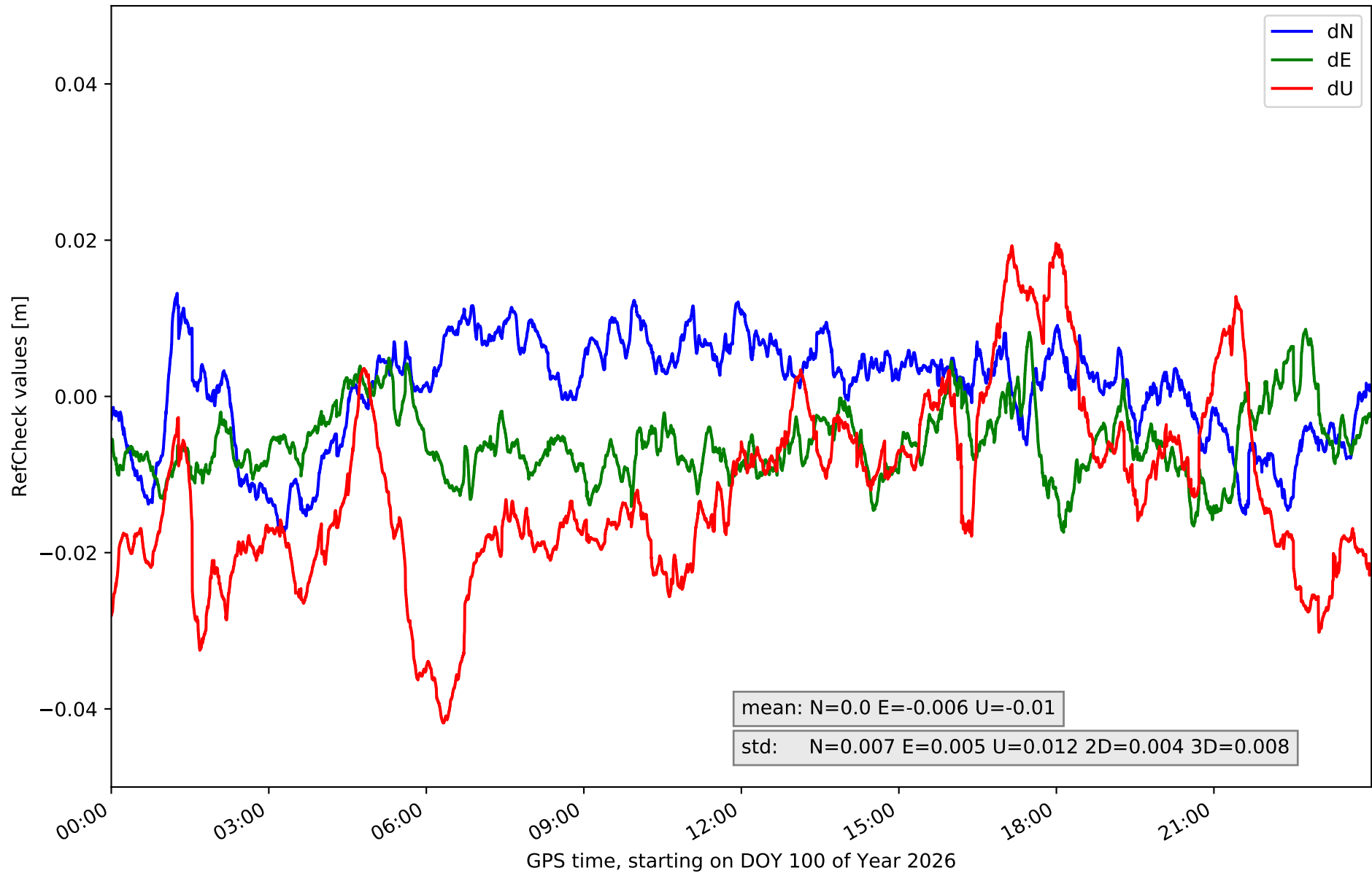

RefCheck for station IZAN in network NT32

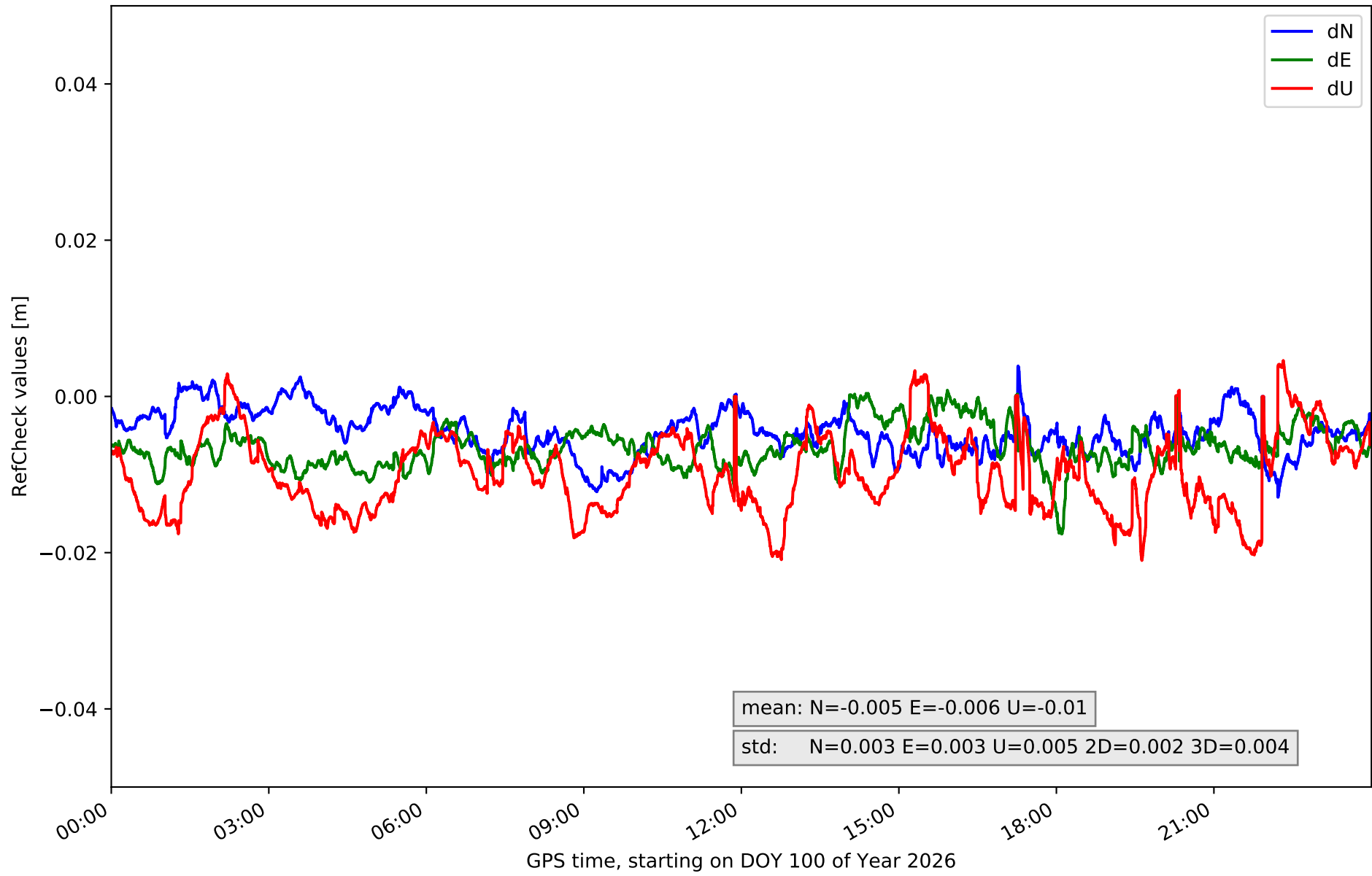

RefCheck for station LP01 in network NT32

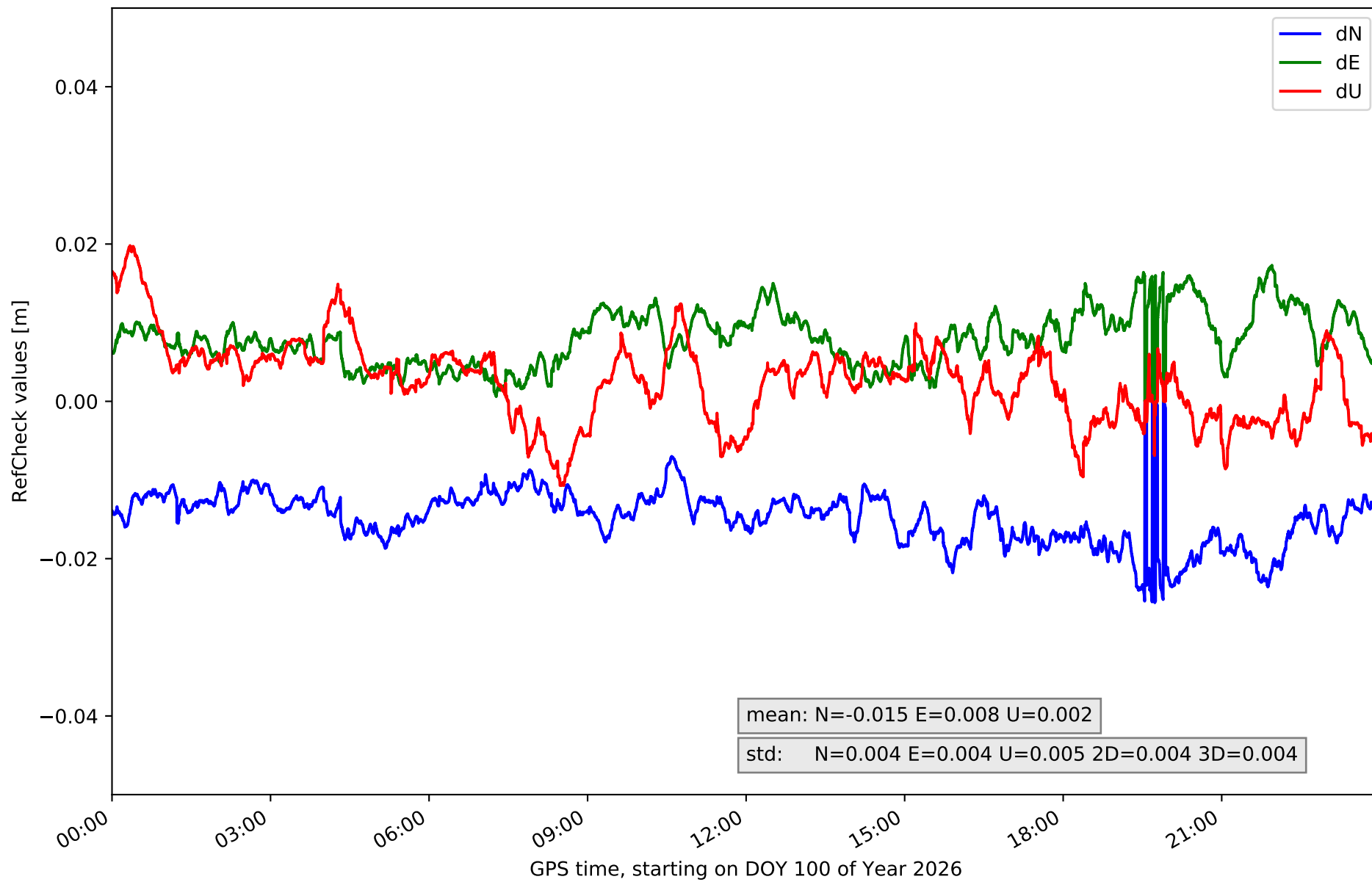

RefCheck for station LP03 in network NT32

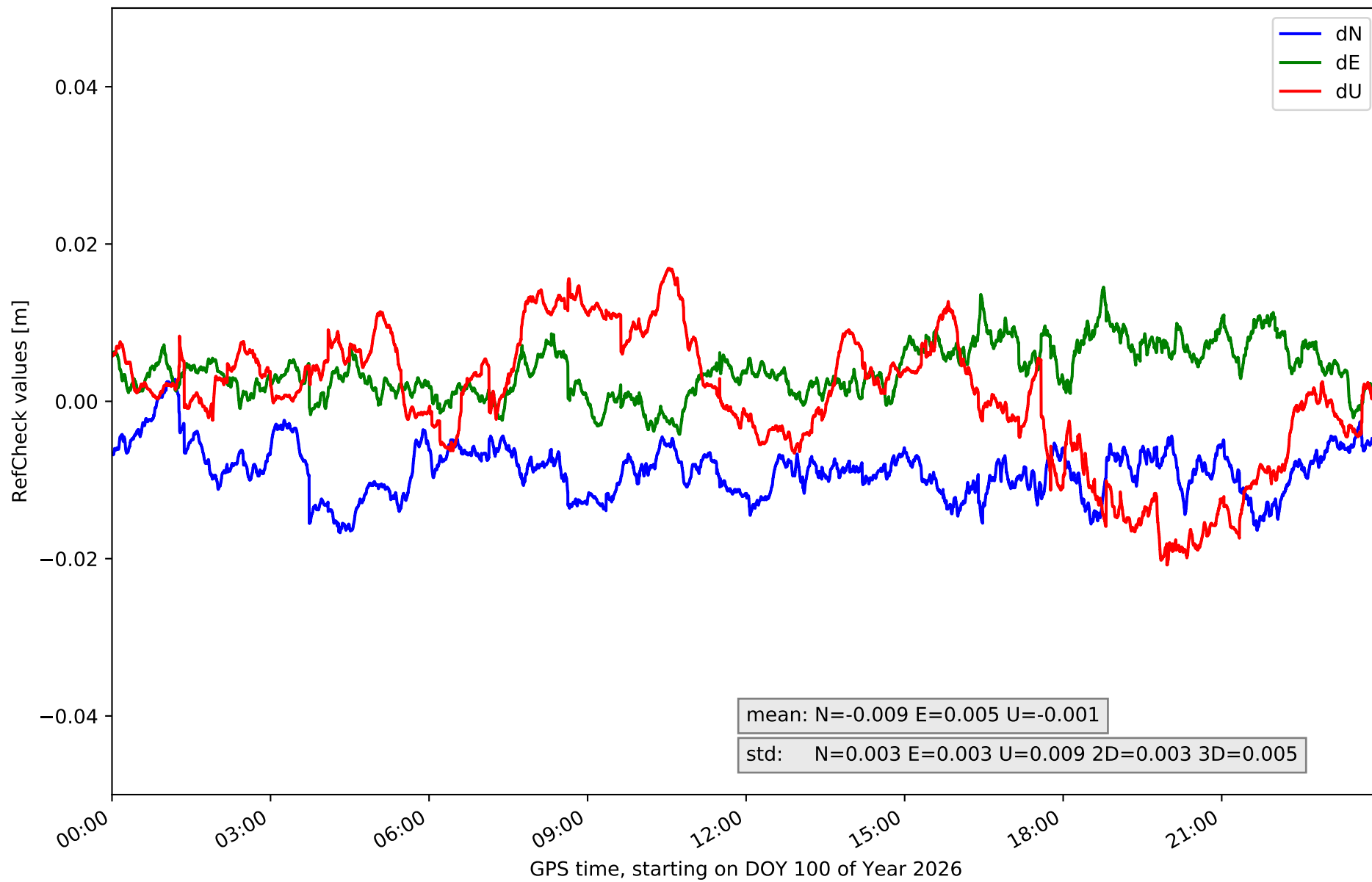

RefCheck for station LPAL in network NT32

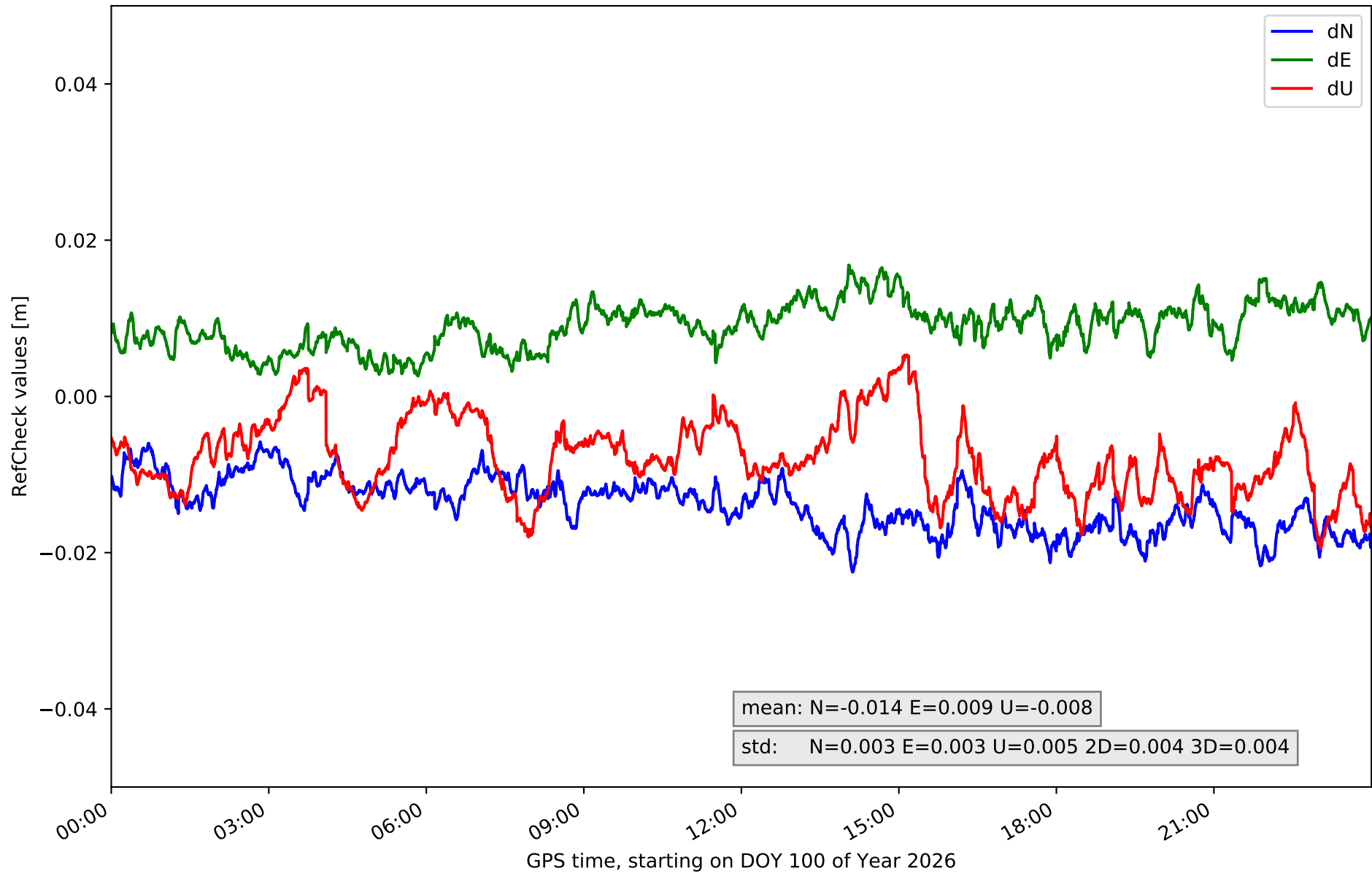

RefCheck for station LRES in network NT32

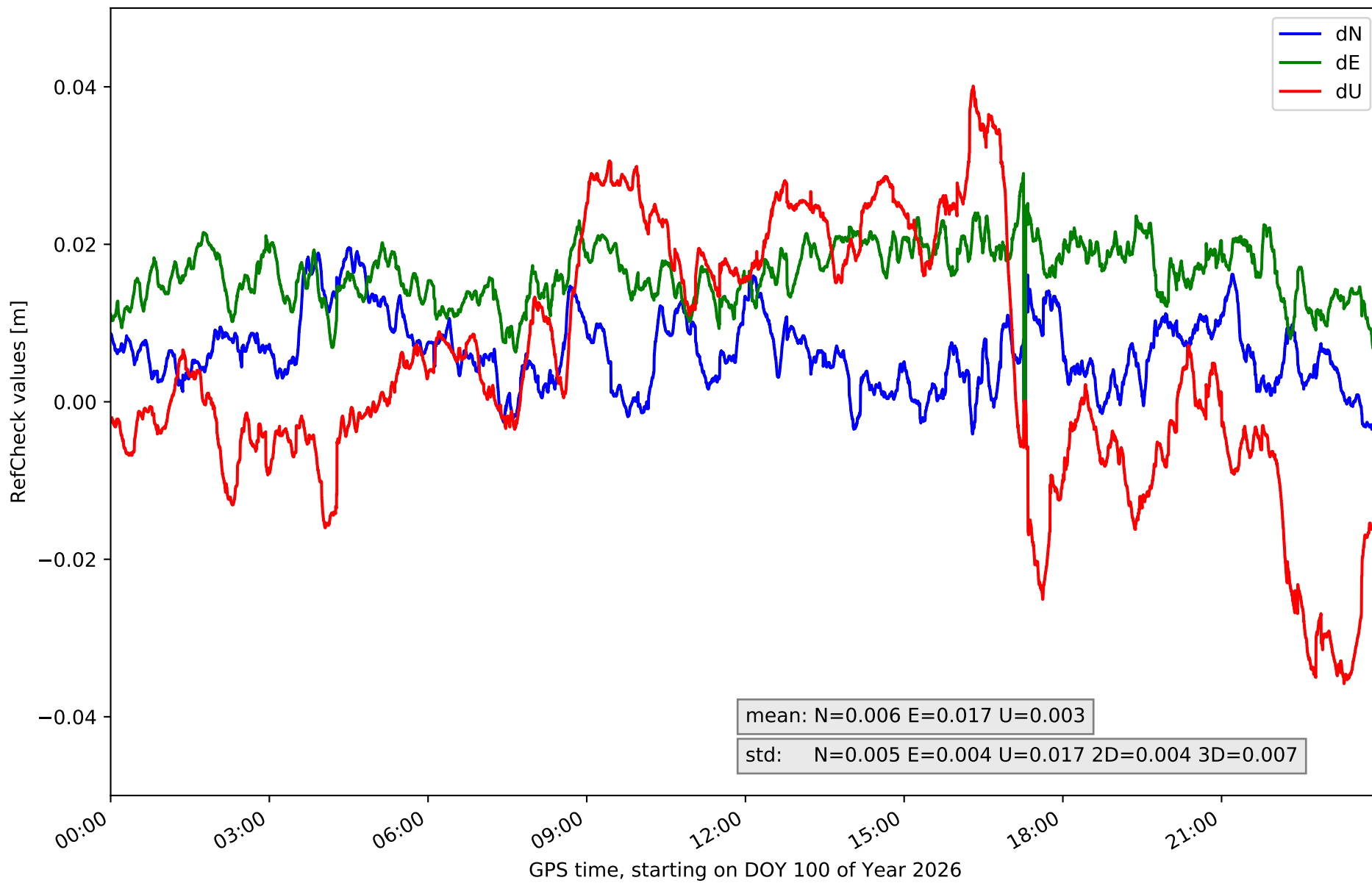

RefCheck for station TN01 in network NT32

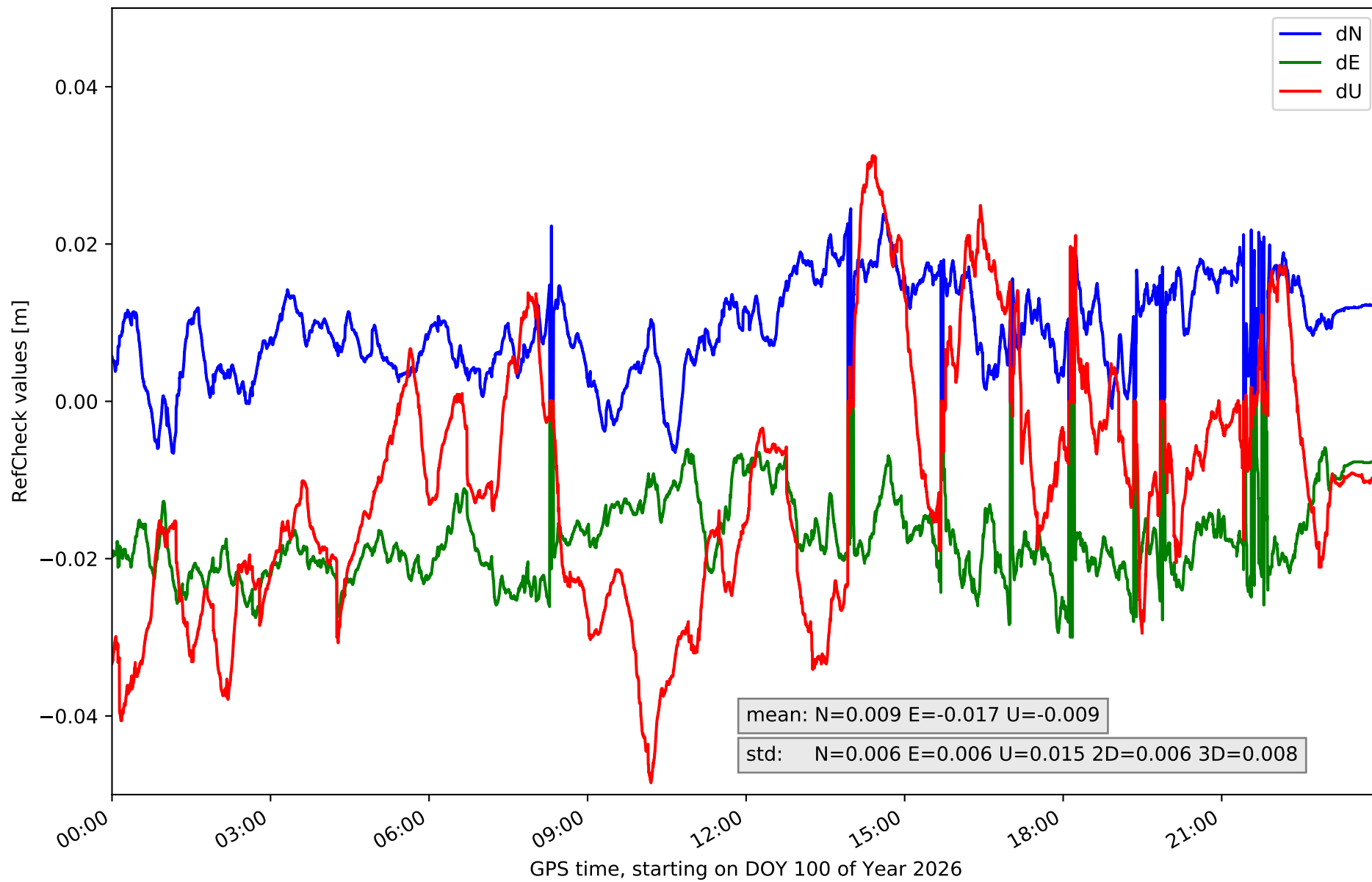

RefCheck for station TN02 in network NT32

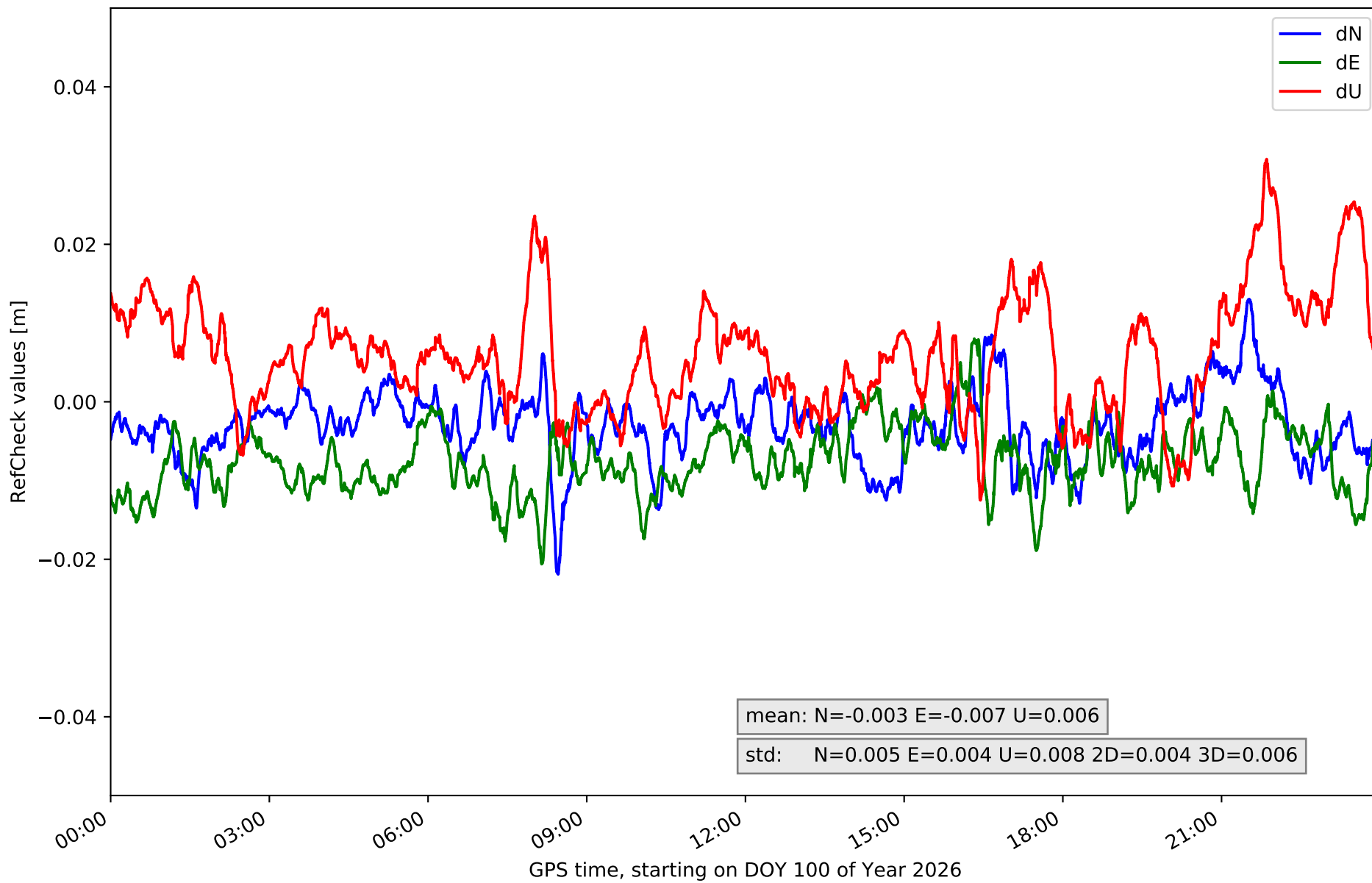

RefCheck for station TN03 in network NT32

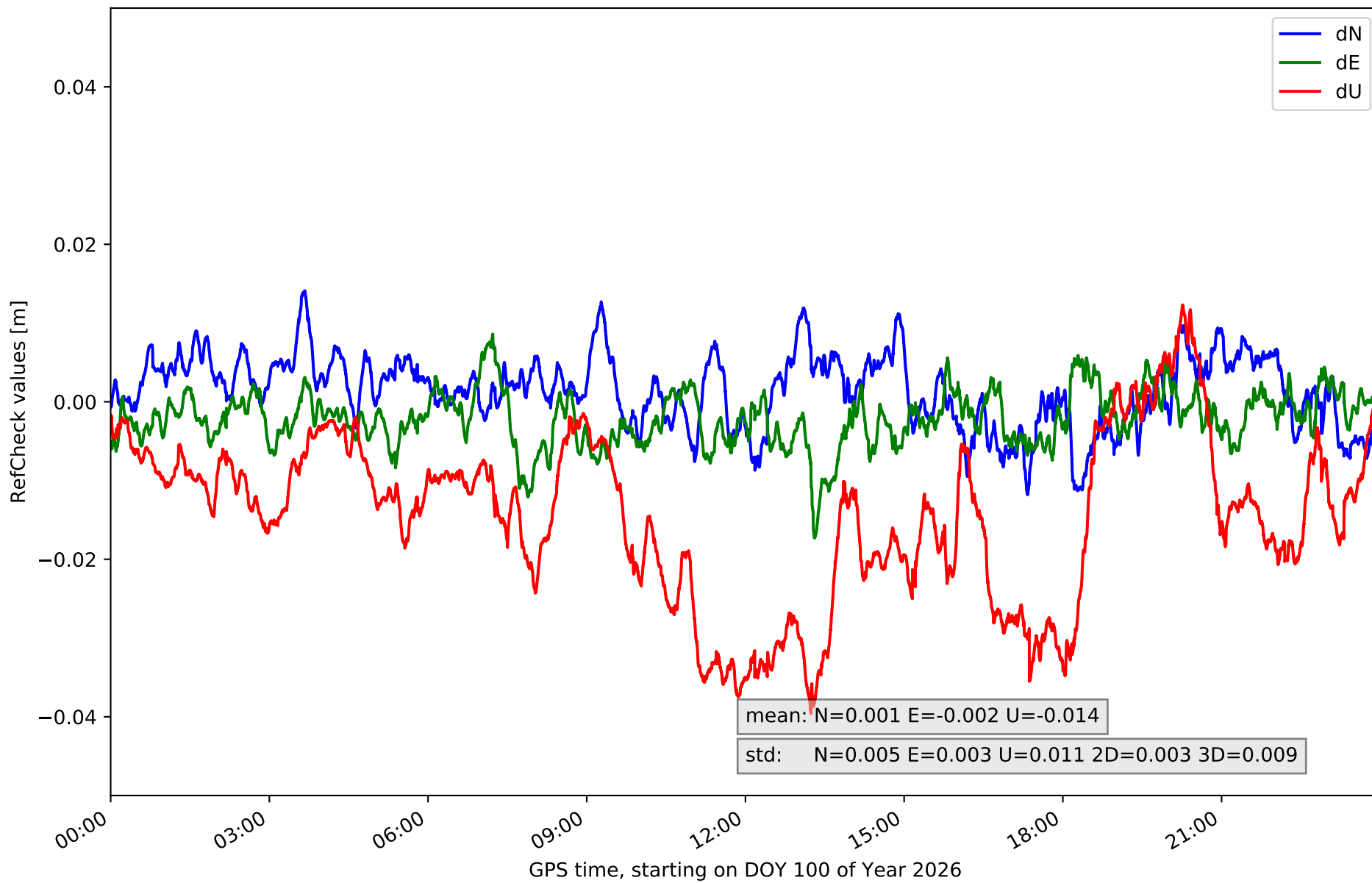

RefCheck for station TN06 in network NT32

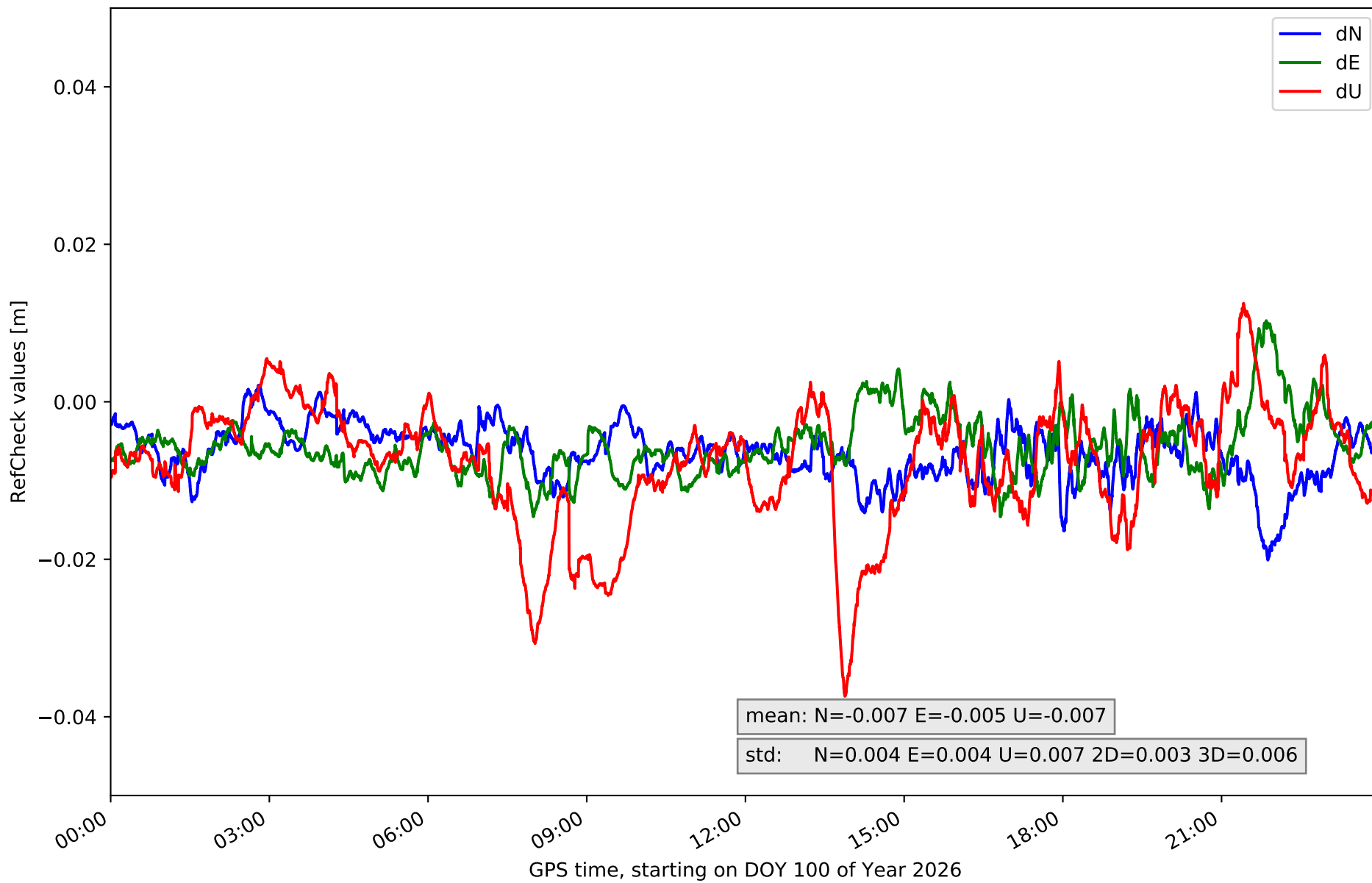

RefCheck for station TN09 in network NT32

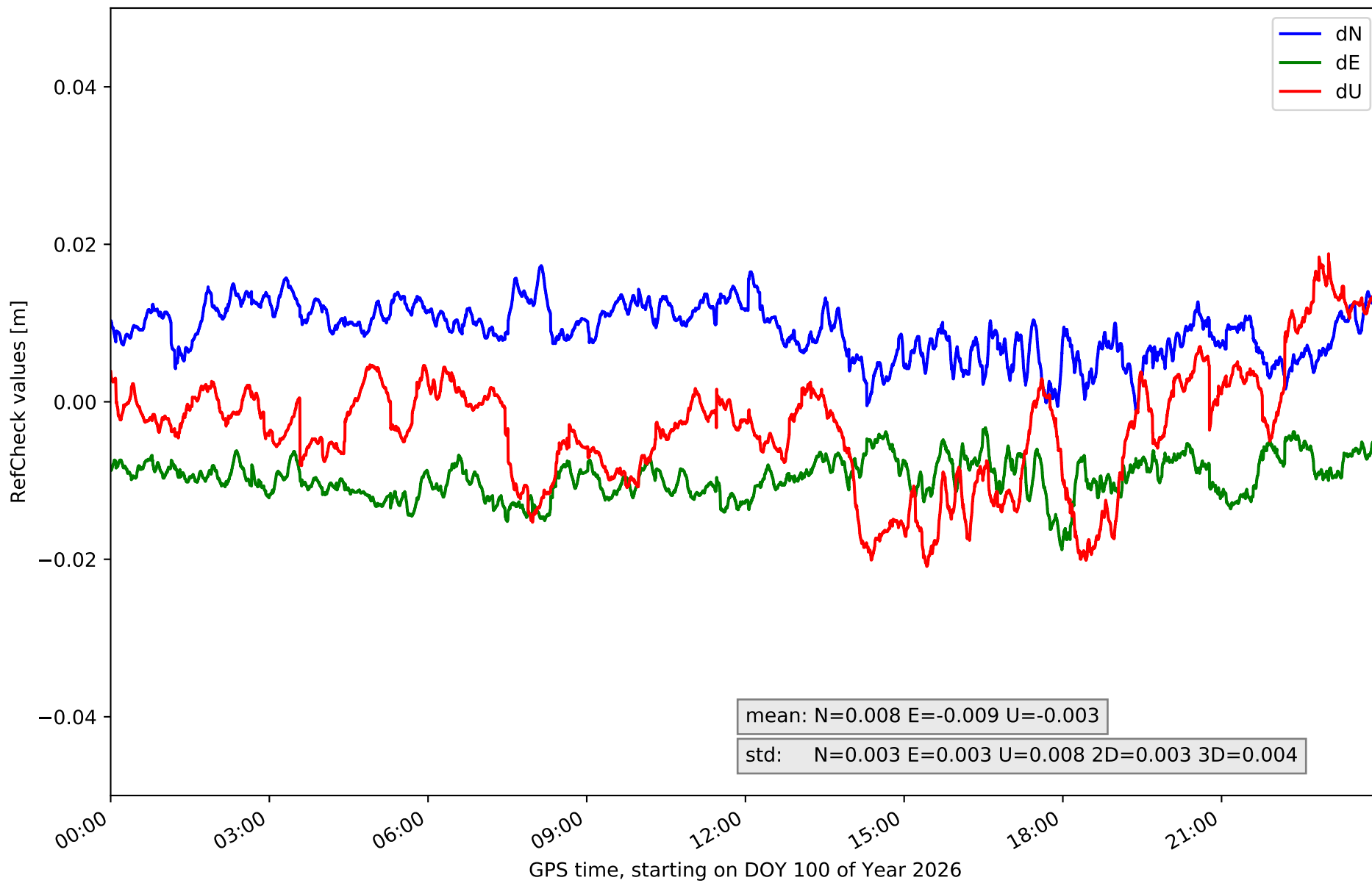

RefCheck for station TE11 in network NT32

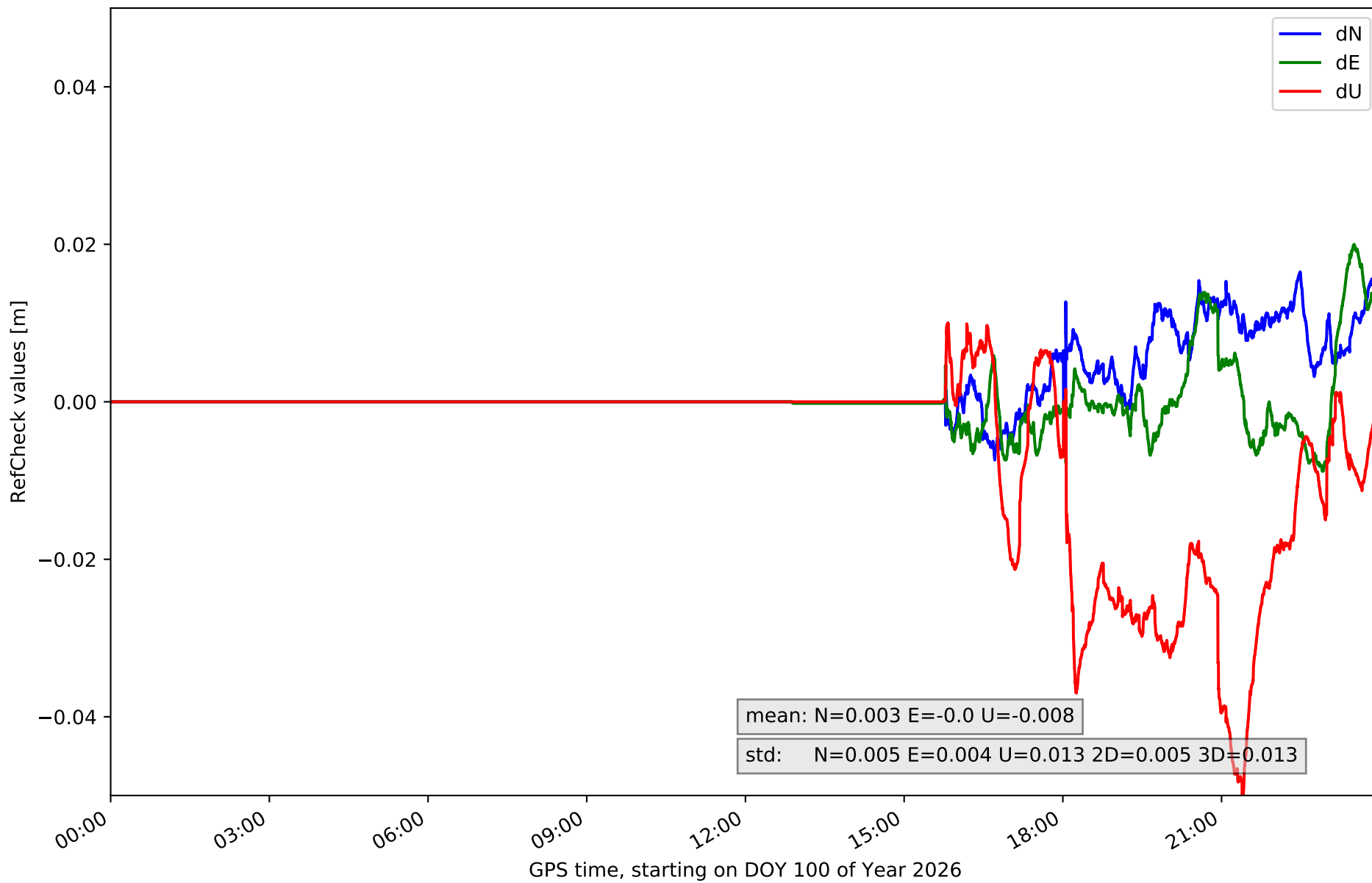

RefCheck values for network NT32

Station	Nmin	Nmax	Nstd	Emin	Emax	Estd	Umin	Umax	Ustd	std2D	std3D	#2D > 0.01	% 2D > 0.01	#3D > 0.02	% 3D > 0.02
EH01	-0.012	0.006	0.004	0.011	0.028	0.003	-0.019	0.018	0.007	0.003	0.004	56028	100.0	31636	56.5
EH02	-0.009	0.015	0.004	-0.0	0.031	0.004	-0.002	0.059	0.012	0.004	0.01	55133	98.4	55119	98.4
GOM1	-0.017	0.013	0.007	-0.017	0.009	0.005	-0.042	0.02	0.012	0.004	0.008	21783	38.9	20268	36.2
IZAN	-0.013	0.004	0.003	-0.018	0.001	0.003	-0.021	0.005	0.005	0.002	0.004	13474	24.0	3704	6.6
LP01	-0.026	-0.0	0.004	0.0	0.017	0.004	-0.011	0.02	0.005	0.004	0.004	54902	98.0	18580	33.2
LP03	-0.017	0.003	0.003	-0.004	0.015	0.003	-0.021	0.017	0.009	0.003	0.005	31049	55.4	5081	9.1
LPAL	-0.022	-0.006	0.003	0.003	0.017	0.003	-0.019	0.005	0.005	0.004	0.004	54532	97.3	28740	51.3
LRES	-0.005	0.02	0.005	0.0	0.029	0.004	-0.036	0.04	0.017	0.004	0.007	54814	97.8	38695	69.1
TN01	-0.007	0.025	0.006	-0.03	0.0	0.006	-0.049	0.031	0.015	0.006	0.008	53545	95.6	48526	86.6
TN02	-0.022	0.013	0.005	-0.021	0.008	0.004	-0.013	0.031	0.008	0.004	0.006	22287	39.8	5943	10.6
TN03	-0.012	0.014	0.005	-0.017	0.009	0.003	-0.04	0.012	0.011	0.003	0.009	4349	7.8	16934	30.2
TN06	-0.02	0.002	0.004	-0.015	0.01	0.004	-0.037	0.013	0.007	0.003	0.006	23932	42.7	6183	11.0
TN09	-0.001	0.017	0.003	-0.019	-0.003	0.003	-0.021	0.019	0.008	0.003	0.004	45041	80.4	5982	10.7
TE11	-0.007	0.017	0.005	-0.009	0.02	0.004	-0.051	0.01	0.013	0.005	0.013	10533	18.8	15927	28.4
Mean	-0.014	0.01	0.004	-0.01	0.014	0.004	-0.027	0.021	0.01	0.004	0.007	35814.4	63.9	21522.7	38.4
Min/Max	-0.026	0.025	0.007	-0.03	0.031	0.006	-0.051	0.059	0.017	0.006	0.013	56028	100.0	55119	98.4

fixing statistic for network NT32

fixing percentage of	all GNSS	G	R	E	C
using threshold 0.3	92.7	92.5	88.3	94.8	93.3
considering satellites with dual-frequency fixed	89.8	90.5	84.8	91.3	91.2
considering all signals separately	90.1	90.6	84.8	91.7	90.6