

summary for network N32T

timeperiod chosen: from 2026-04-10-00:00:00 until 2026-04-10-23:59:59

average update rate (durations larger than 15 seconds considered as observation gap): 1.2 seconds

average fixing percentage with threshold set to 0.3: 92.0 percent

stations available: 14 of 15

station information:

station EH01:	antenna: LEIAR20	LEIM	receiver: LEICA GR25	height: 801.016
station EH02:	antenna: TRM59900.00	SCIS	receiver: LEICA GR50	height: 85.364
station GOM1:	antenna: LEIAR20	LEIM	receiver: LEICA GR50	height: 48.789
station IZAN:	antenna: LEIAT504GG	LEIS	receiver: LEICA GR50	height: 2417.44
station LP01:	antenna: TRM57971.00	NONE	receiver: TRIMBLE ALLOY	height: 675.249
station LP03:	antenna: TRM59900.00	NONE	receiver: TRIMBLE NETR9	height: 919.563
station LPAL:	antenna: LEIAR20	LEIM	receiver: LEICA GR50	height: 2199.31
station LRES:	antenna: LEIAR20	NONE	receiver: LEICA GR25	height: 51.241
station TN01:	antenna: LEIAR20	LEIM	receiver: LEICA GR50	height: 51.859
station TN02:	antenna: TRM159900.00	SCIS	receiver: TRIMBLE ALLOY	height: 54.509
station TN03:	antenna: TRM159900.00	SCIS	receiver: TRIMBLE ALLOY	height: 58.588
station TN06:	antenna: LEIAR20	NONE	receiver: LEICA GR50	height: 1053.548
station TN09:	antenna: LEIAR20	NONE	receiver: LEICA GR50	height: 1582.15
station TE11:	antenna: LEIAR10	NONE	receiver: LEICA GR25	height: 2092.021

Processing rate in network N32T

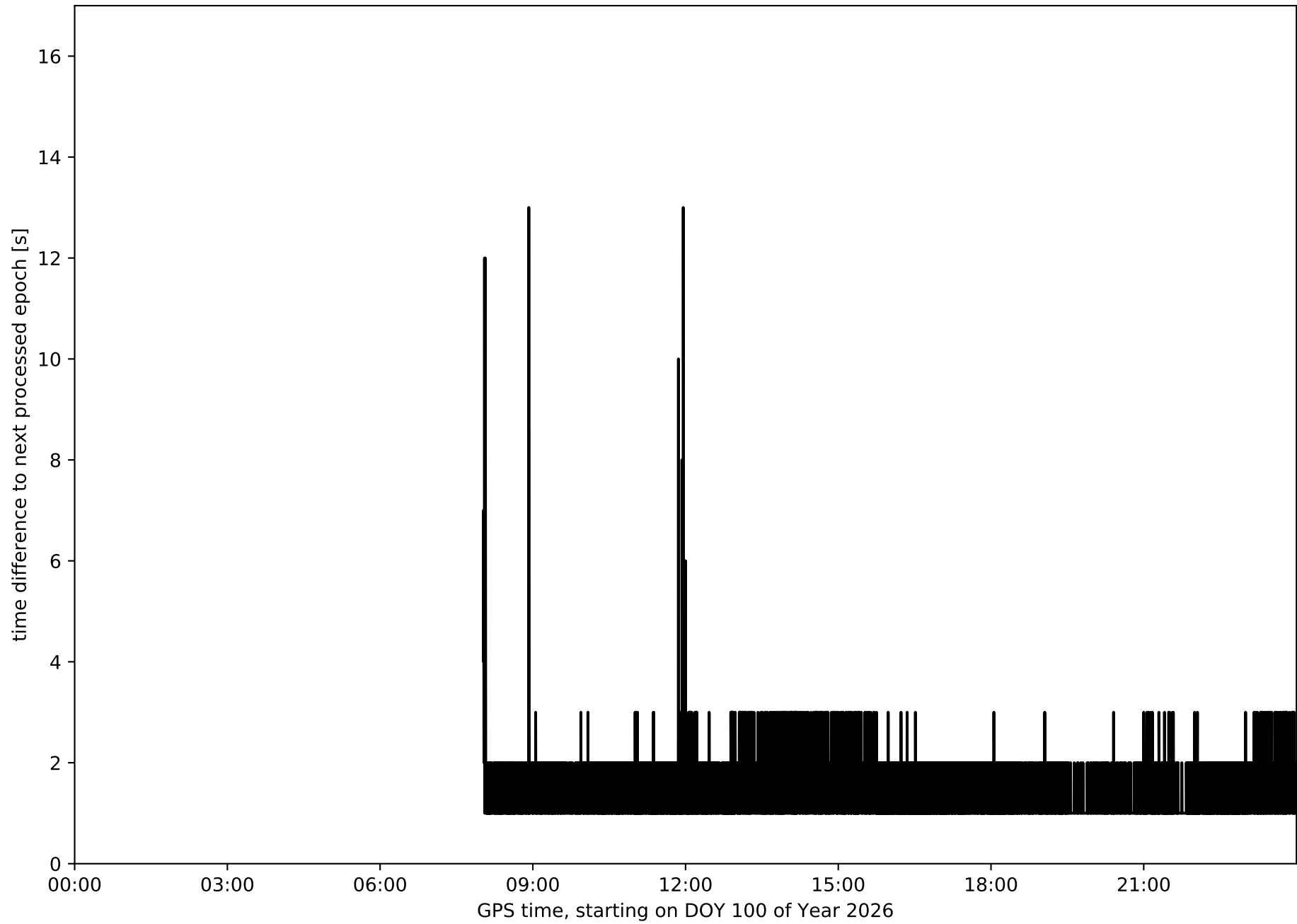

Histogram of the processing rate in network N32T (durations larger 15 seconds neglected)

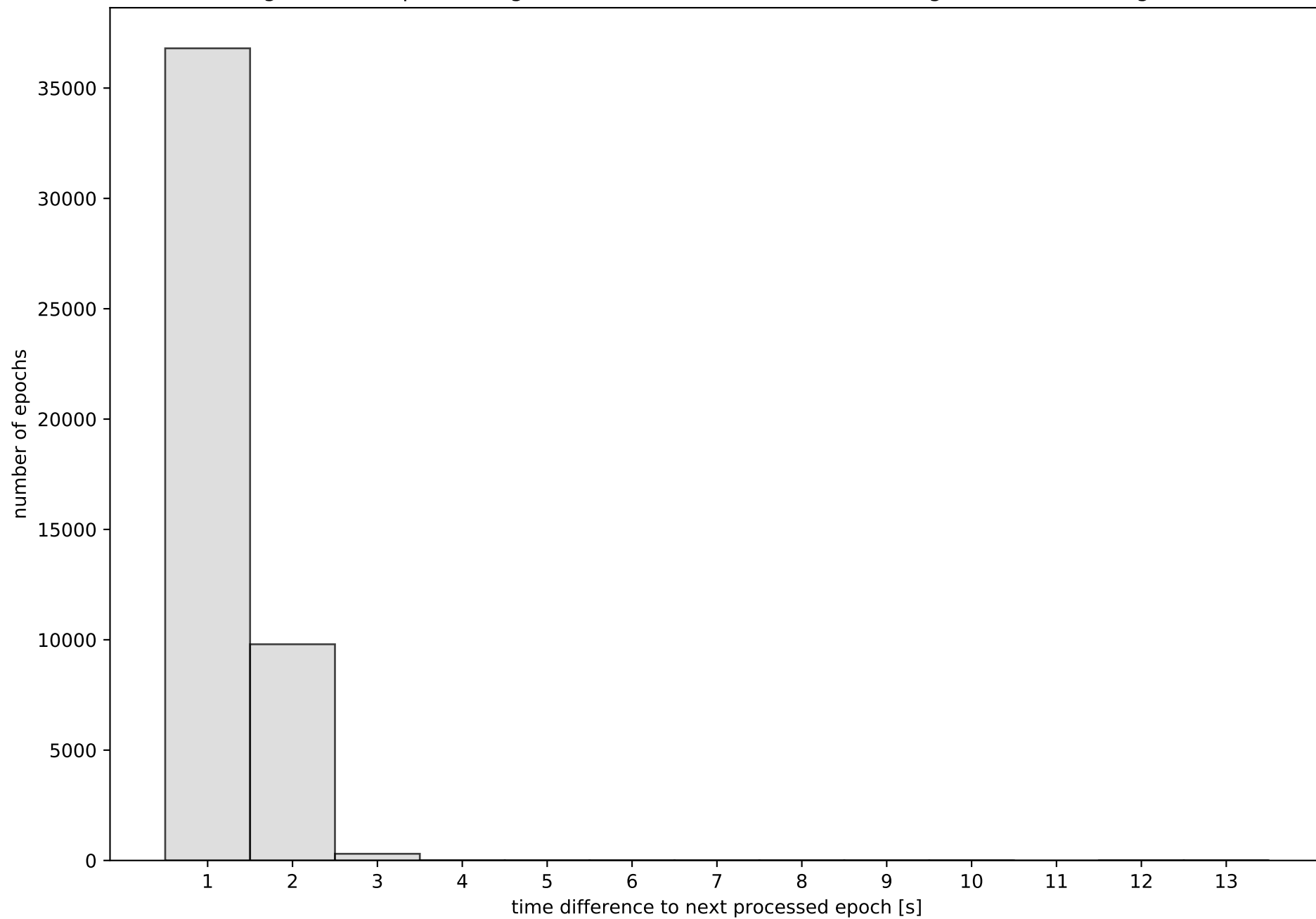

Network N32T with threshold set to 0.3

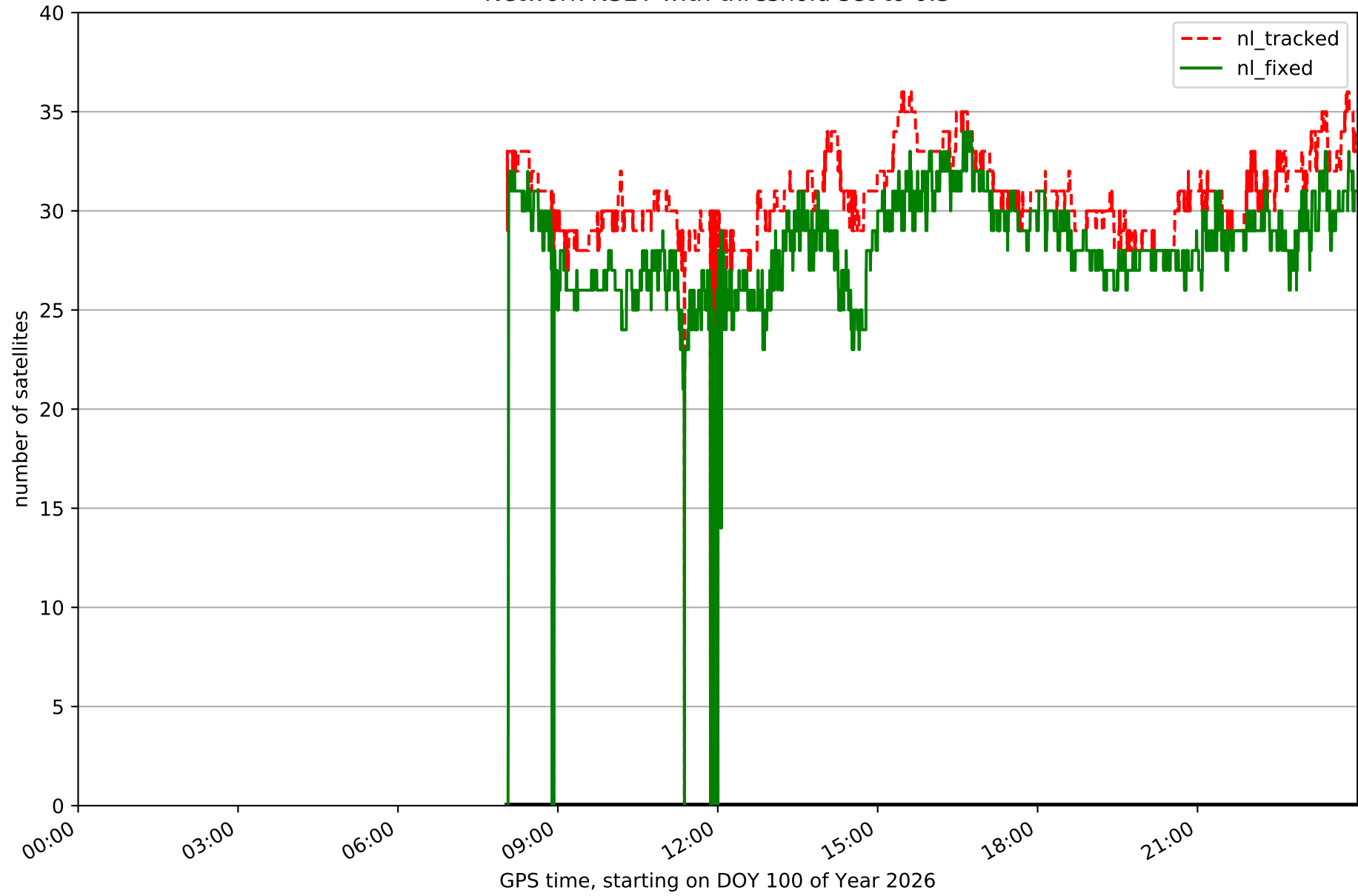

Fixing percentage of satellites in network N32T with threshold set to 0.3

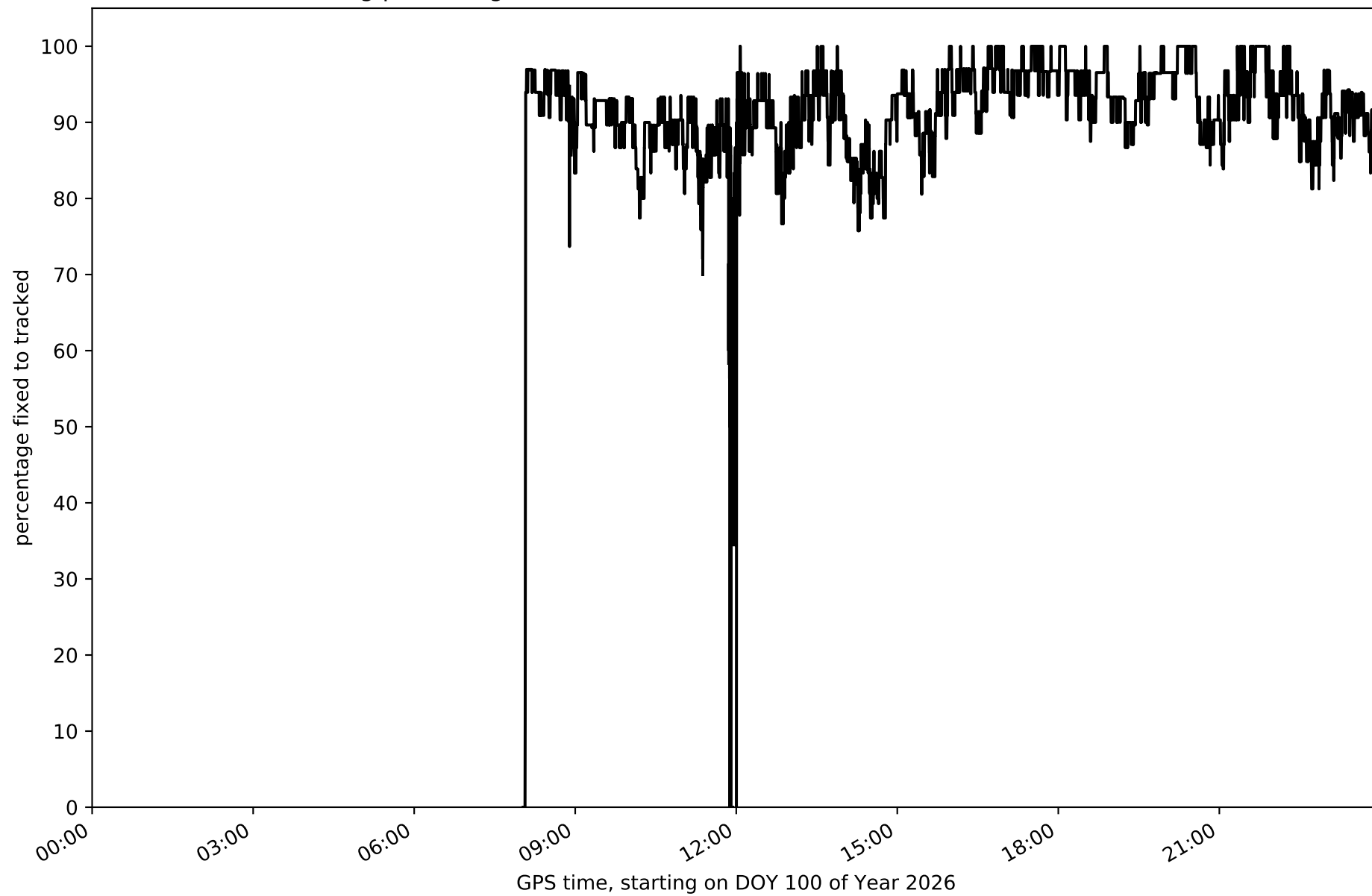

Network N32T - only GPS with threshold set to 0.3

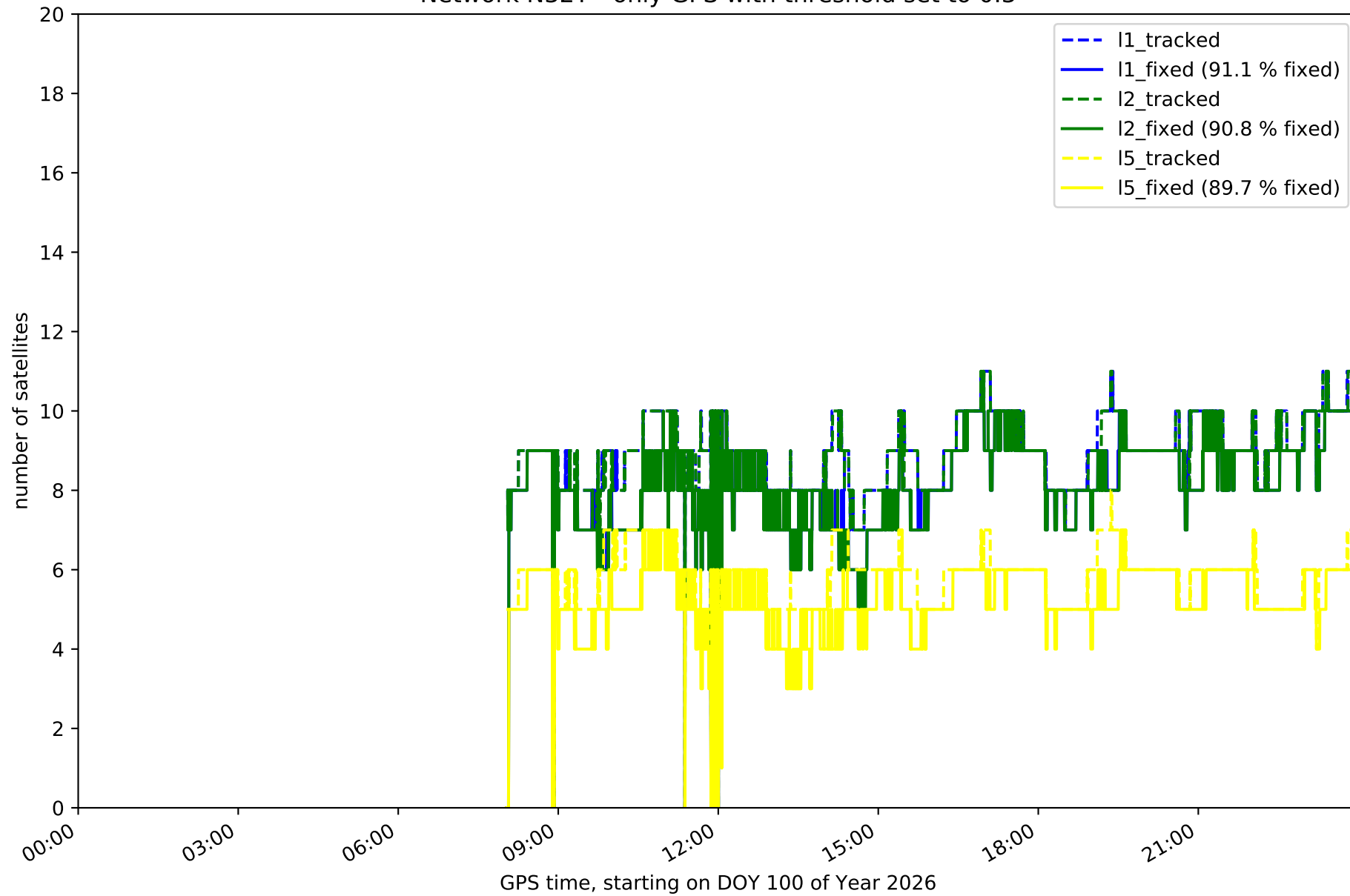

Network N32T - only GLONASS with threshold set to 0.3

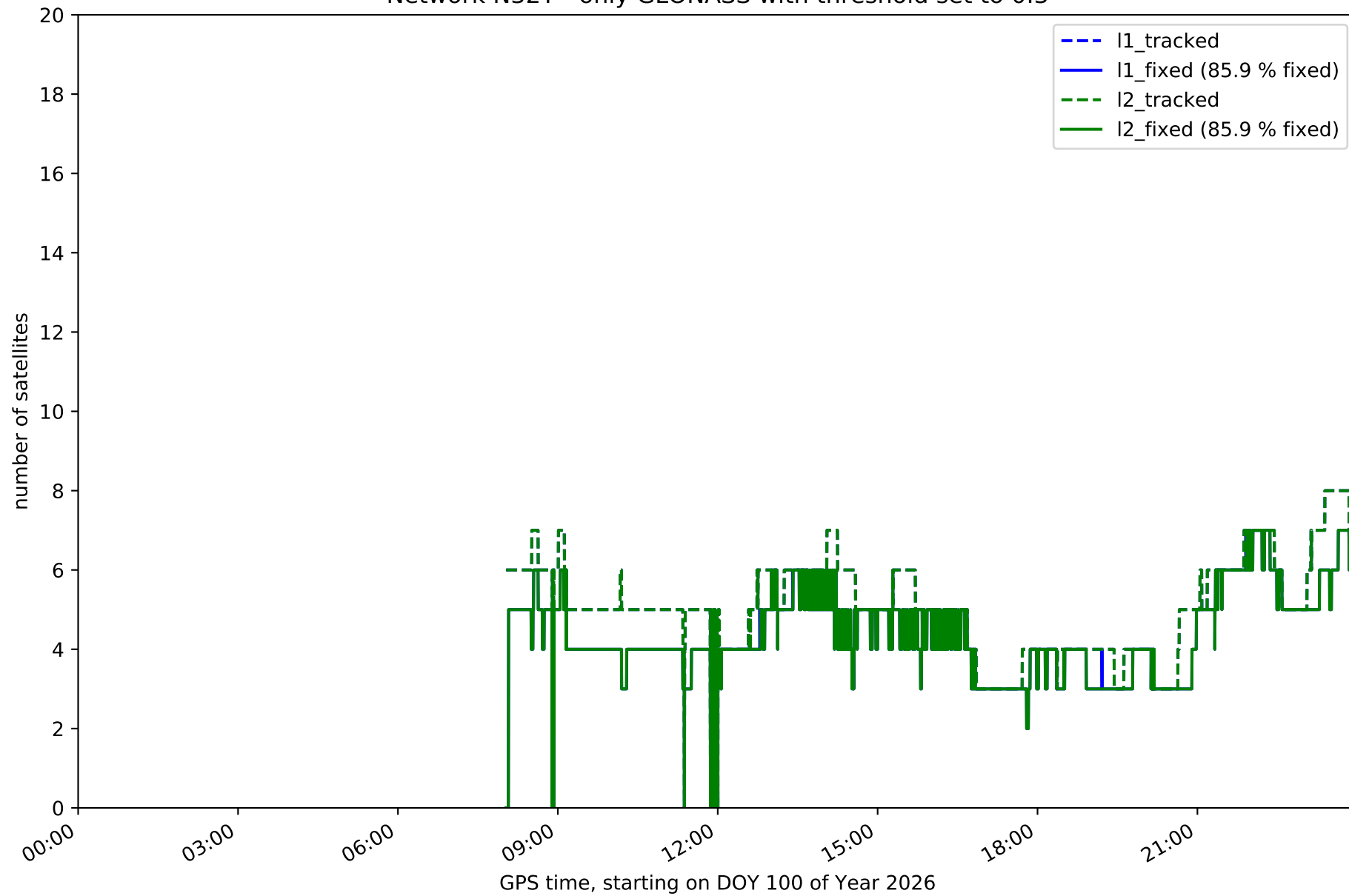

Network N32T - only BDS with threshold set to 0.3

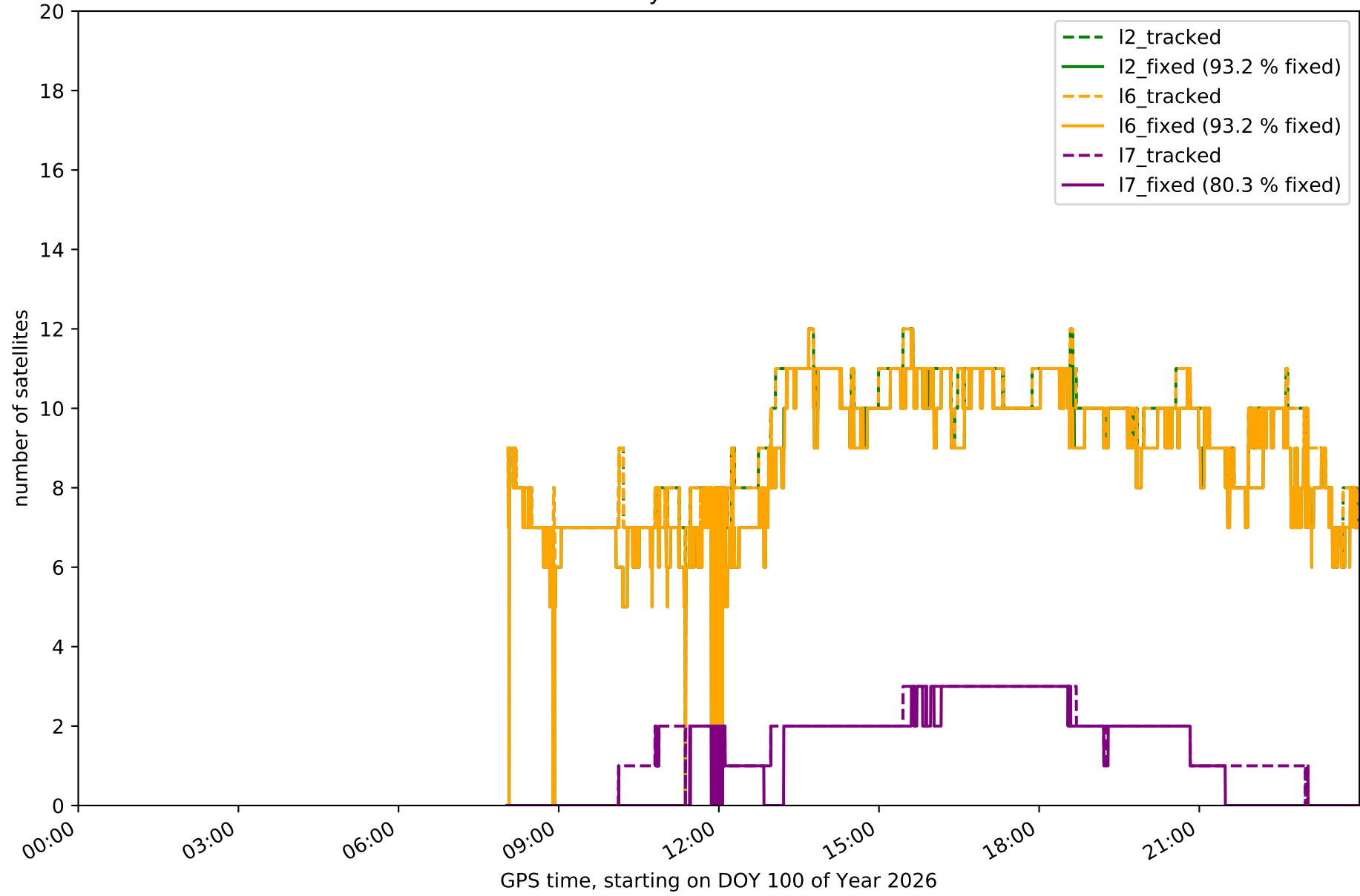

Network N32T - only Galileo with threshold set to 0.3

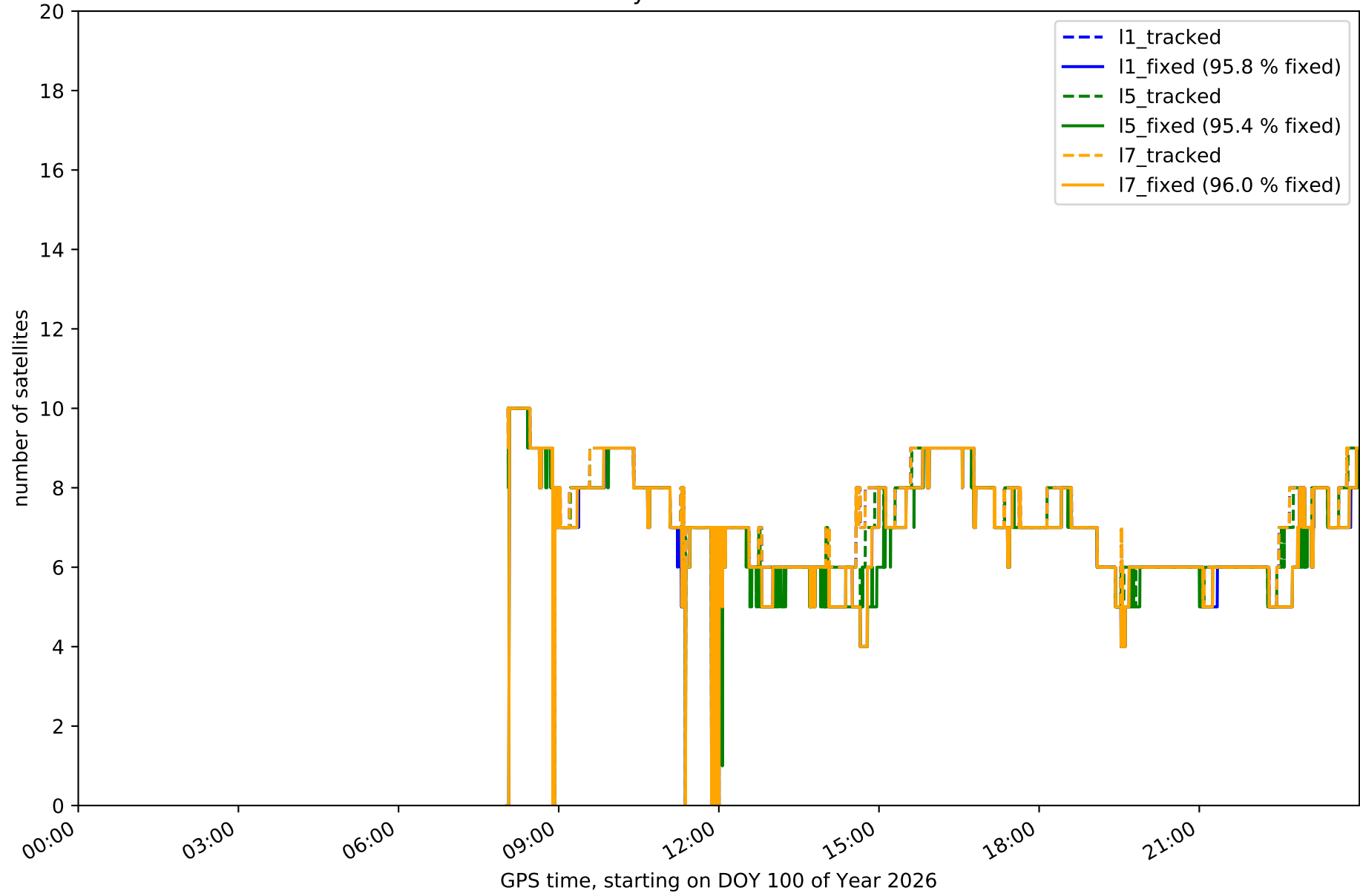

Station EH01 in network N32T

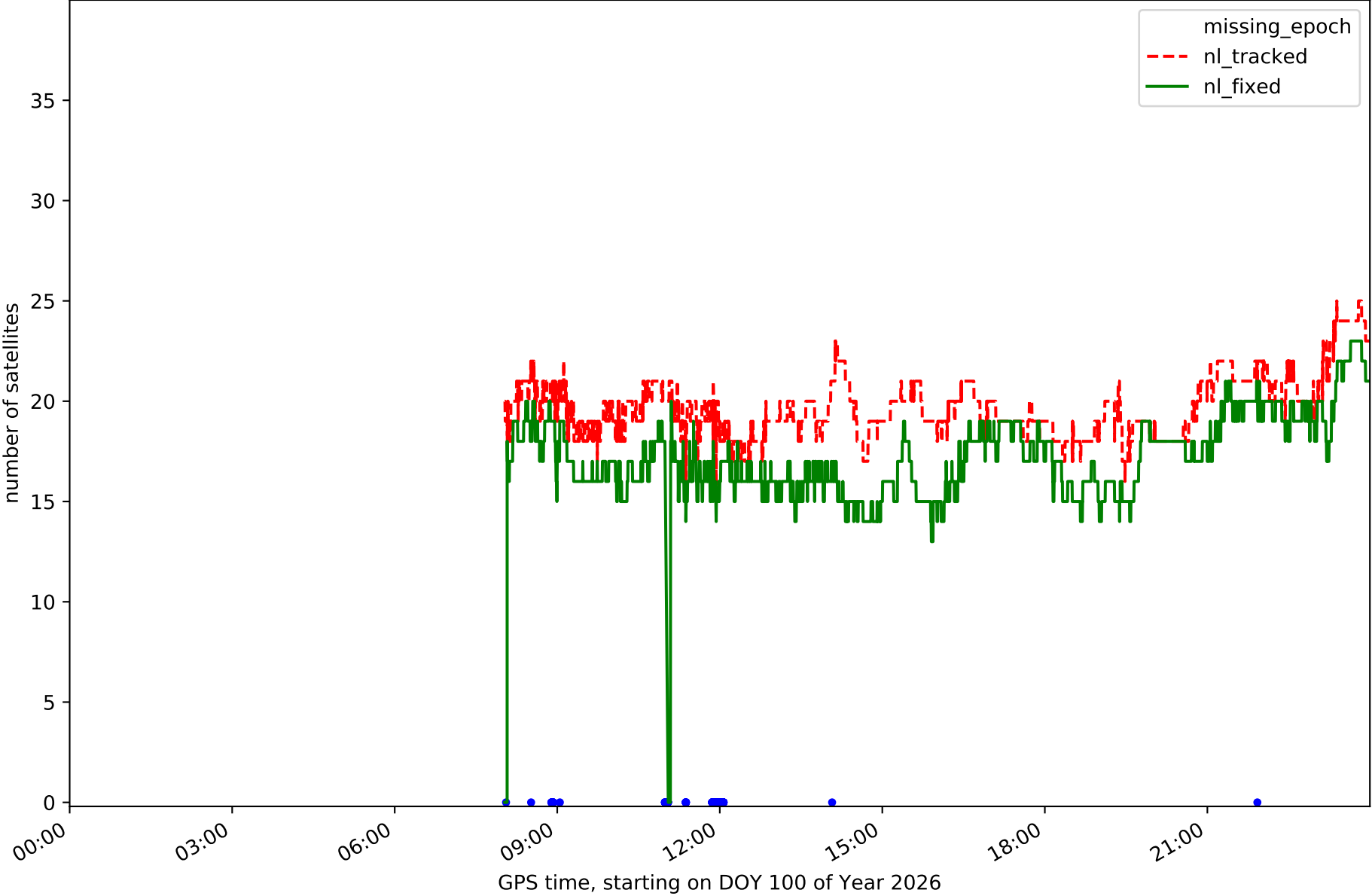

Station EH02 in network N32T

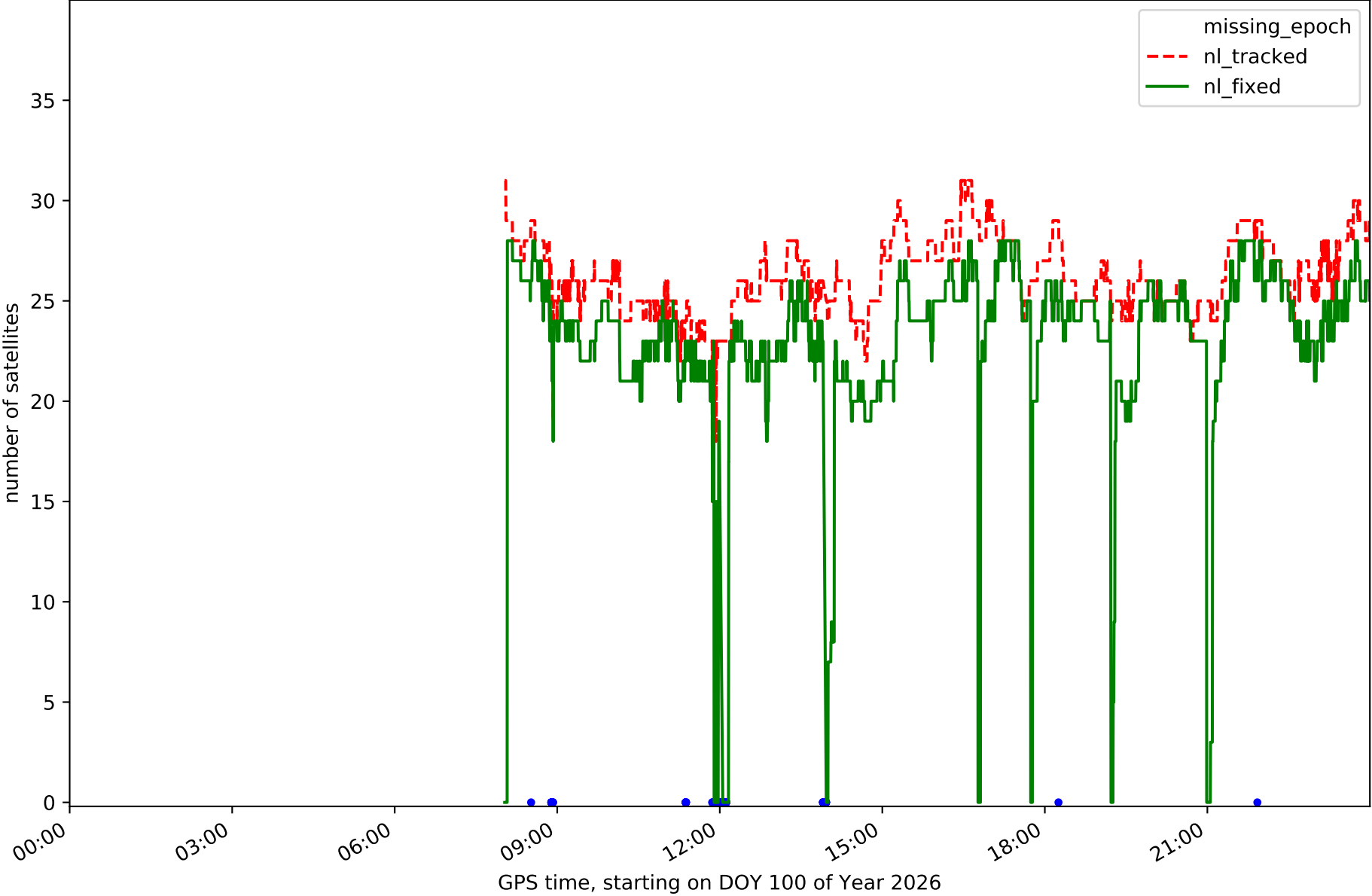

Station GOM1 in network N32T

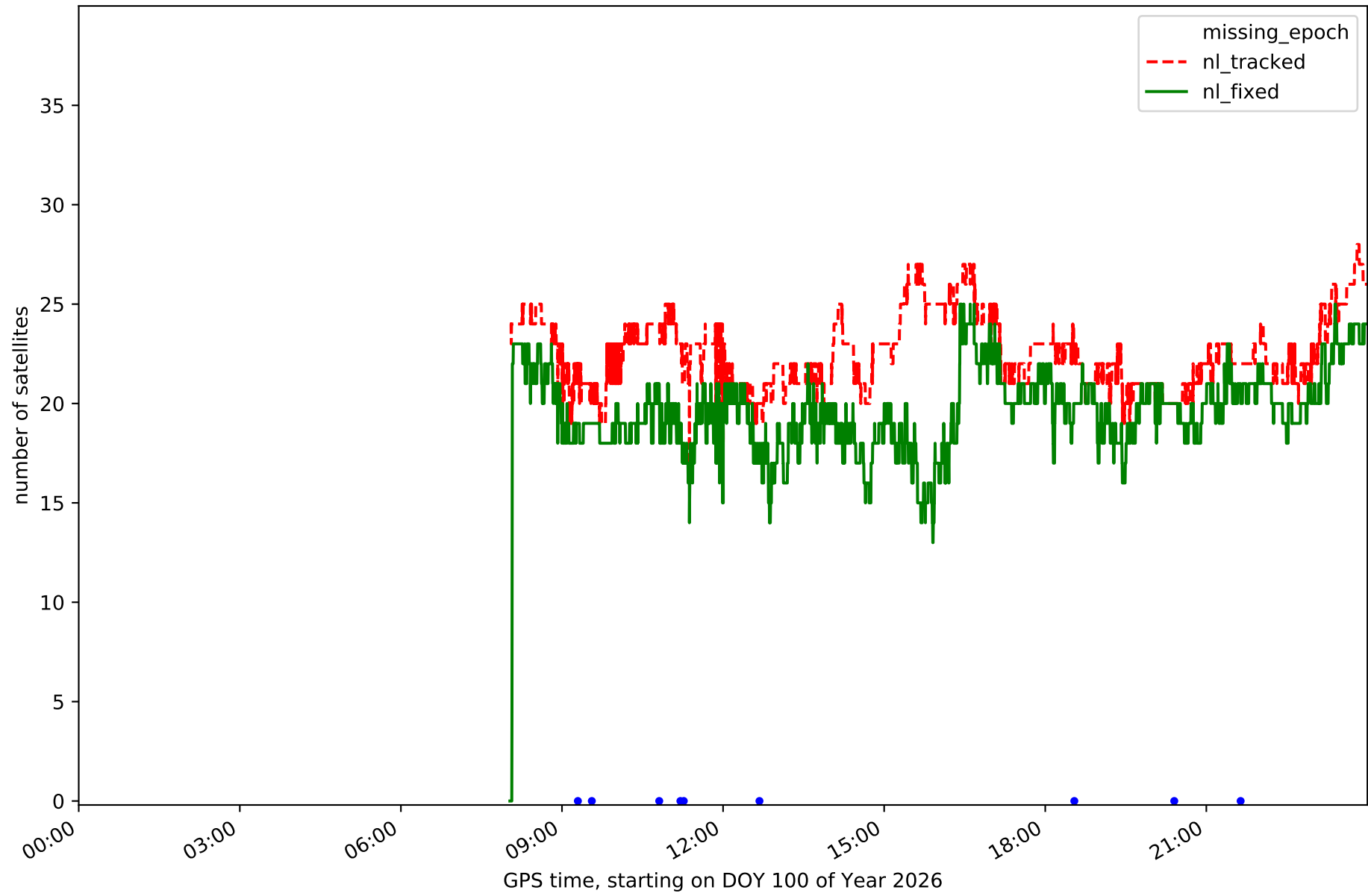

Station IZAN in network N32T

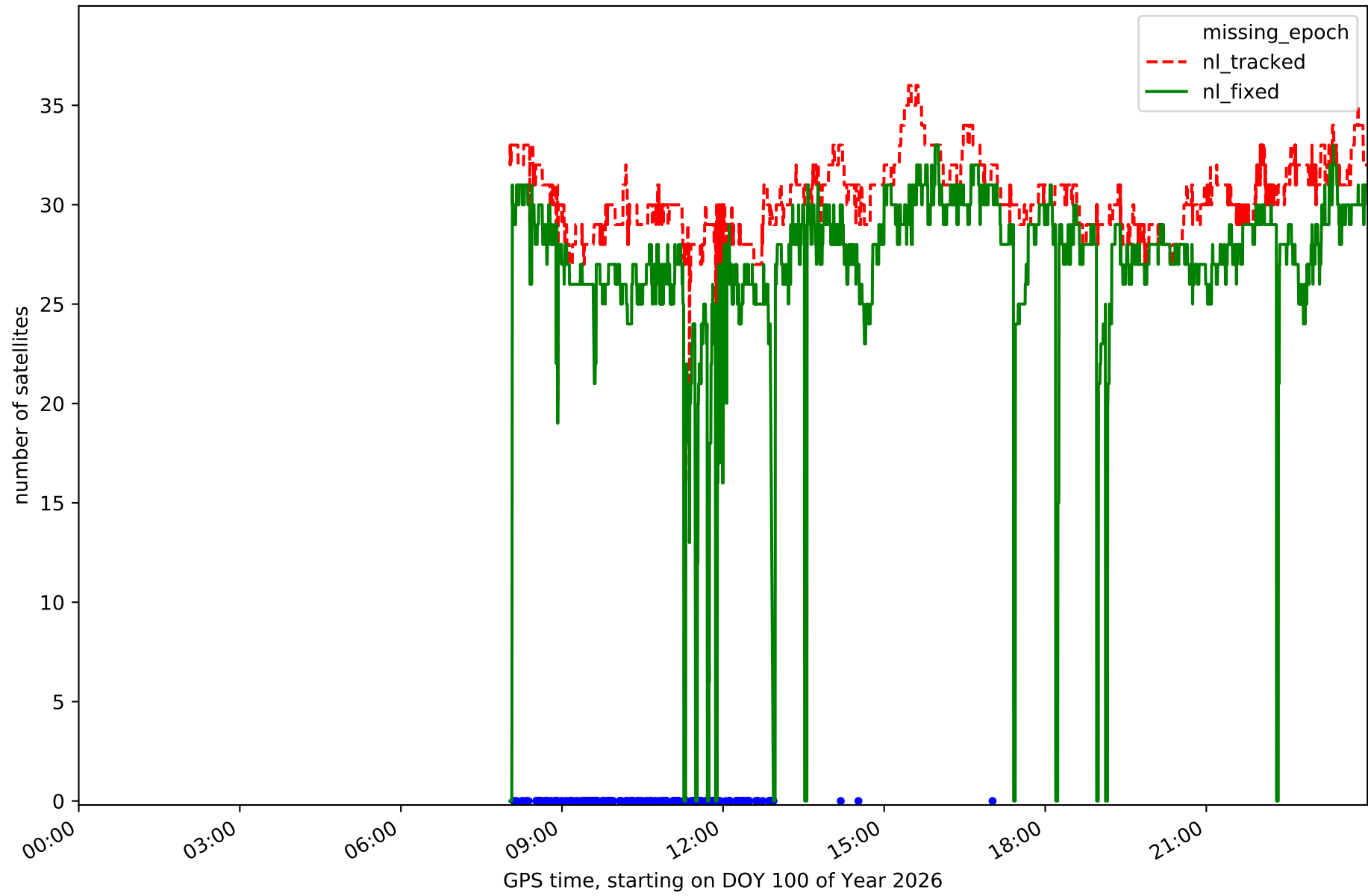

Station LP01 in network N32T

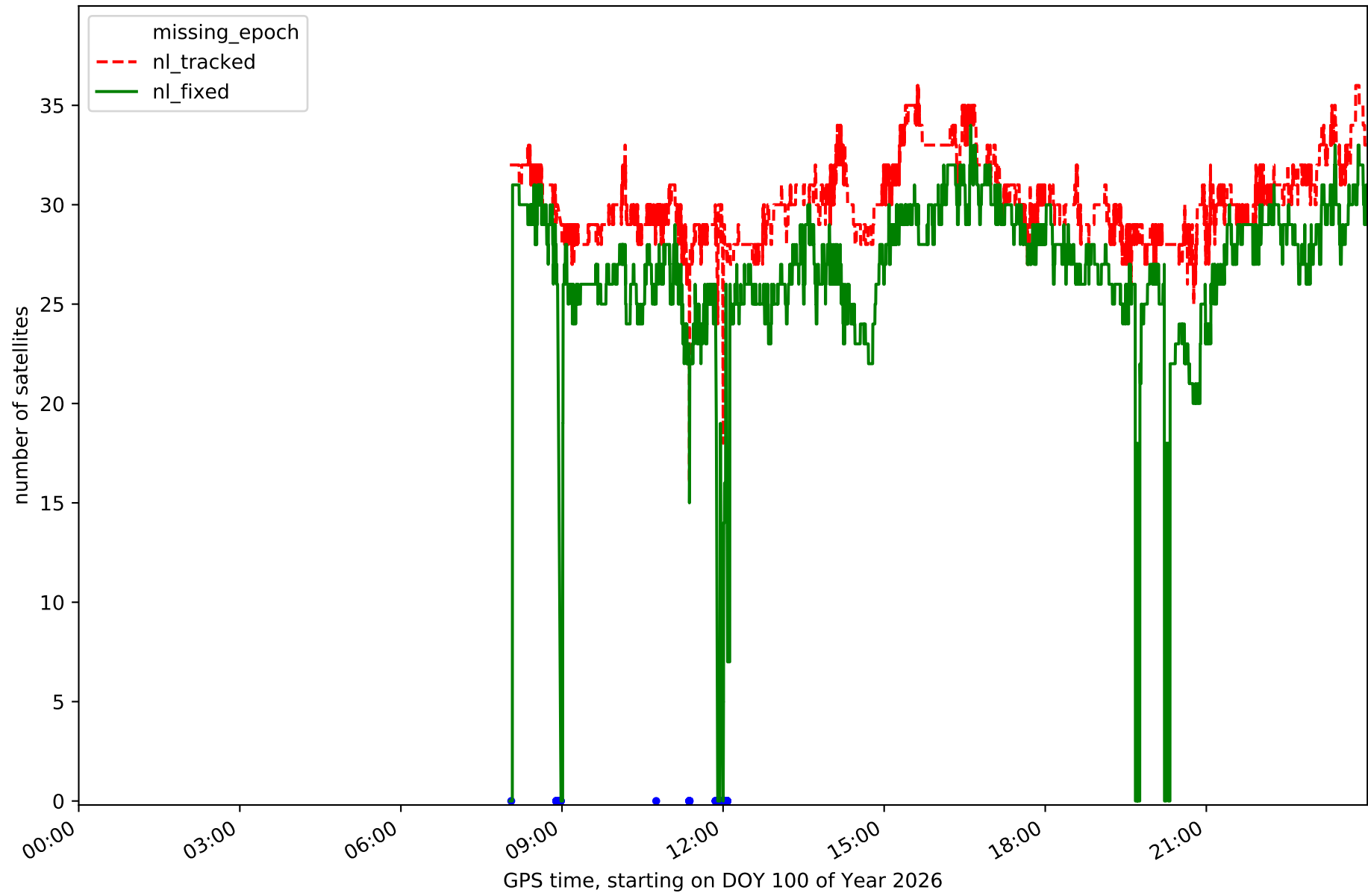

Station LP03 in network N32T

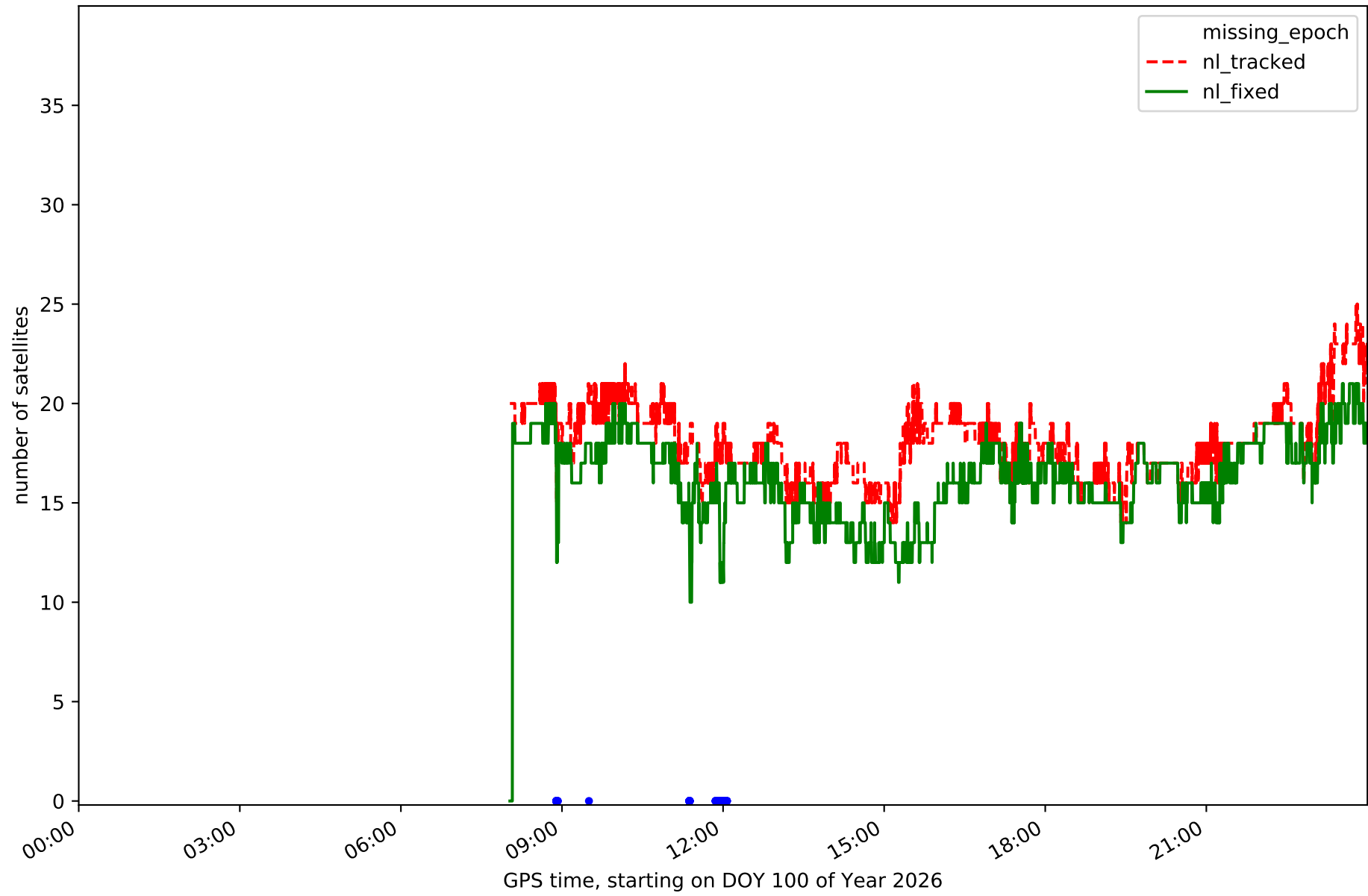

Station LPAL in network N32T

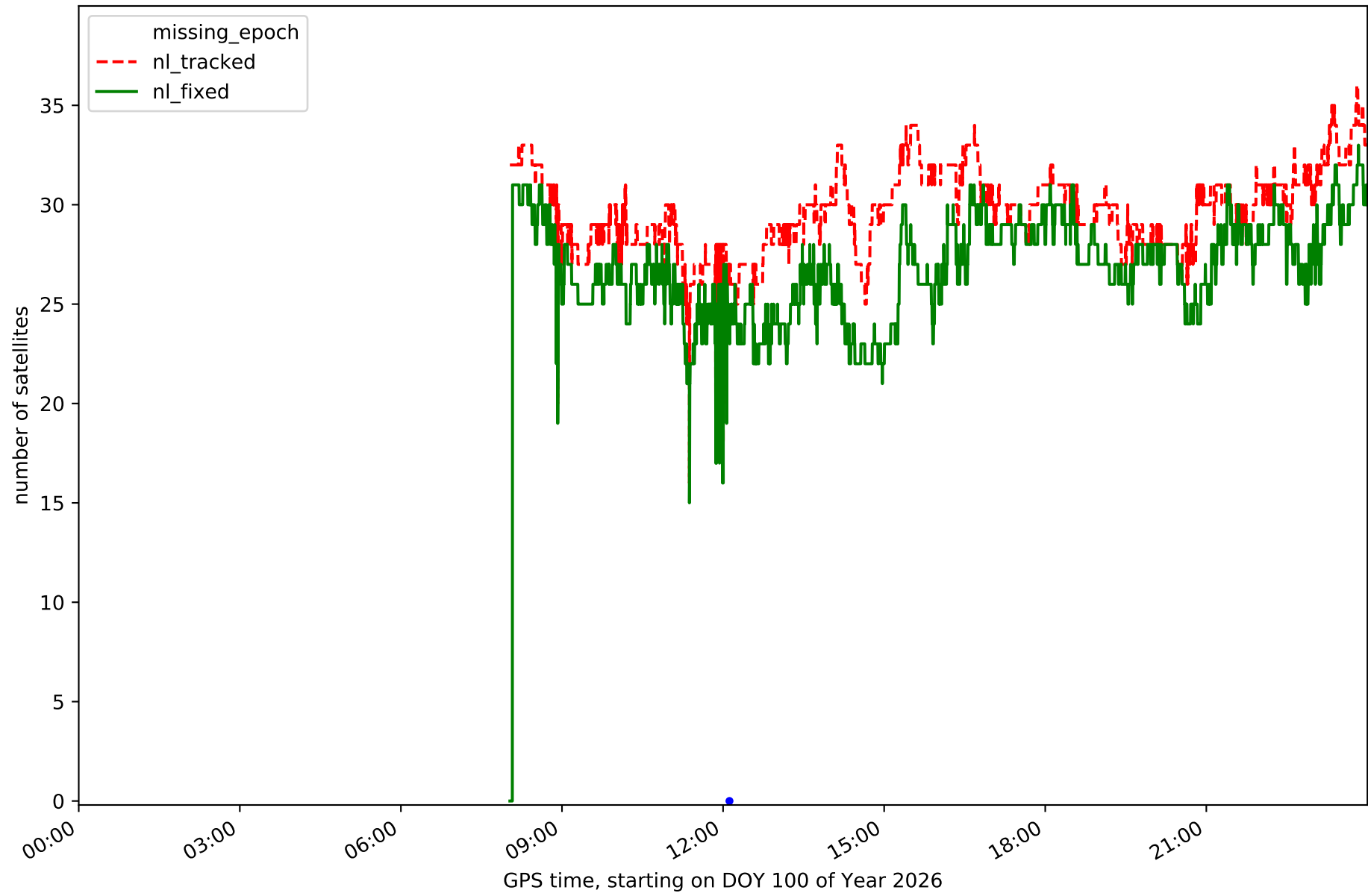

Station LRES in network N32T

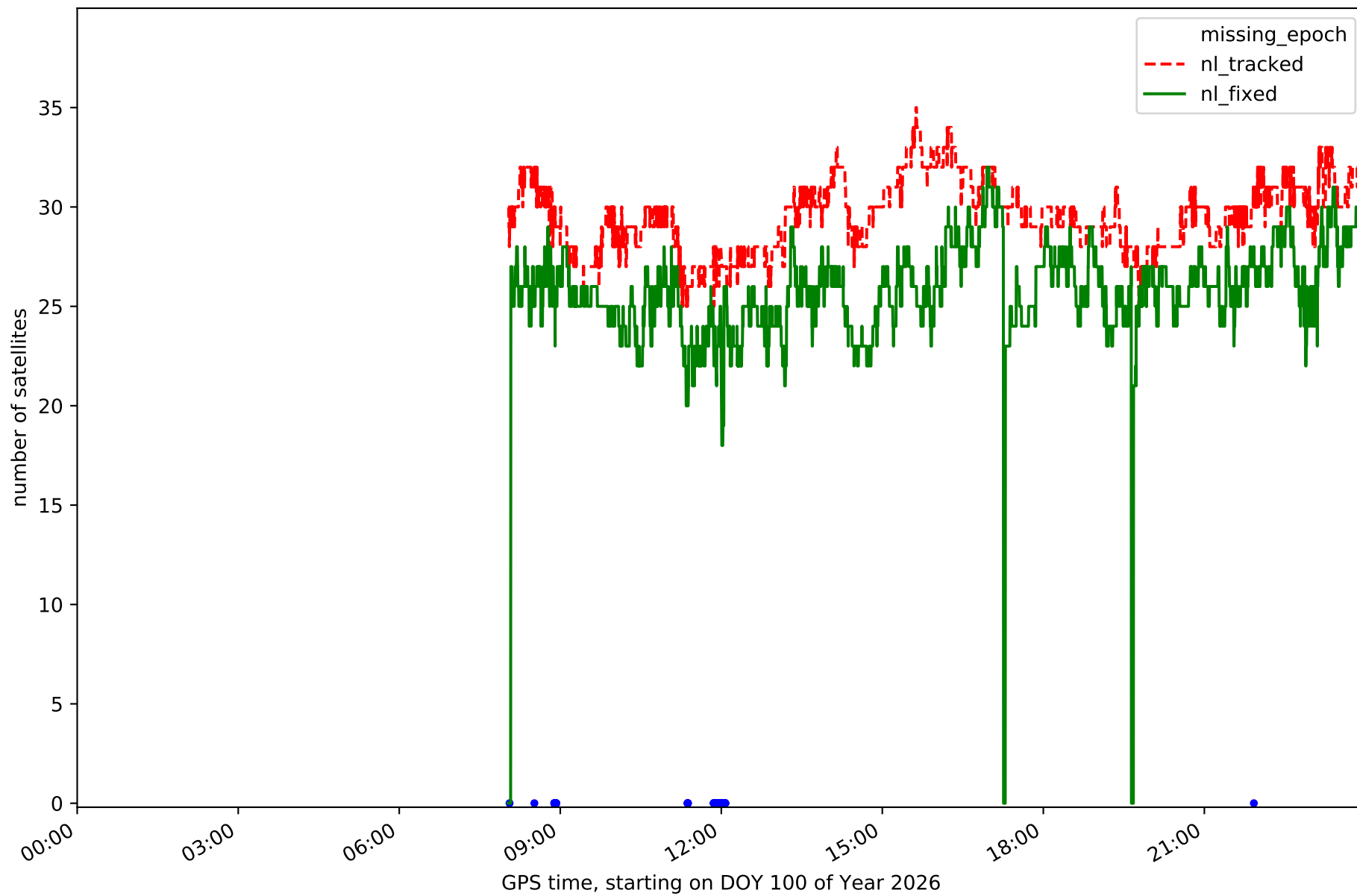

Station TN01 in network N32T

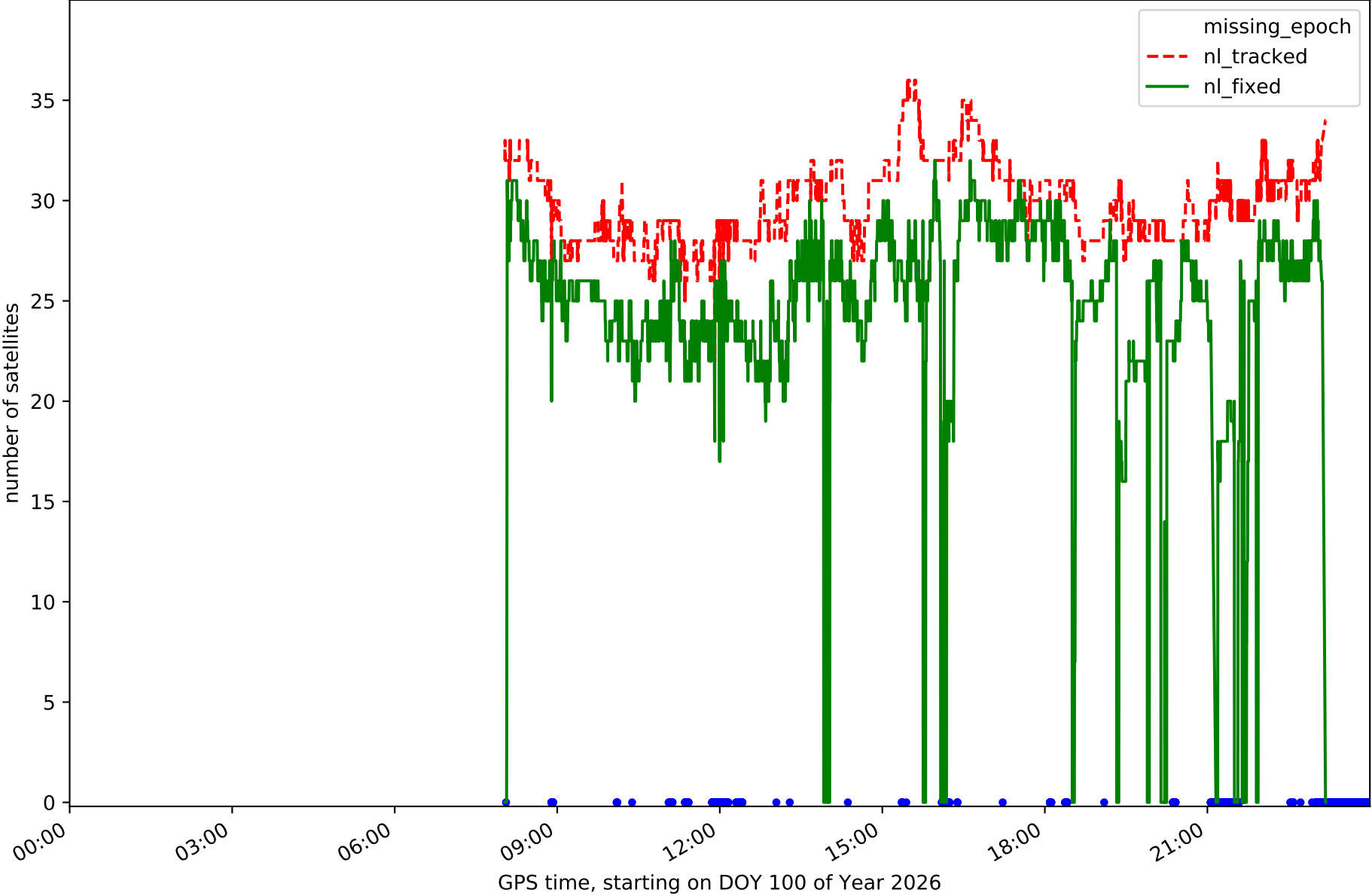

Station TN02 in network N32T

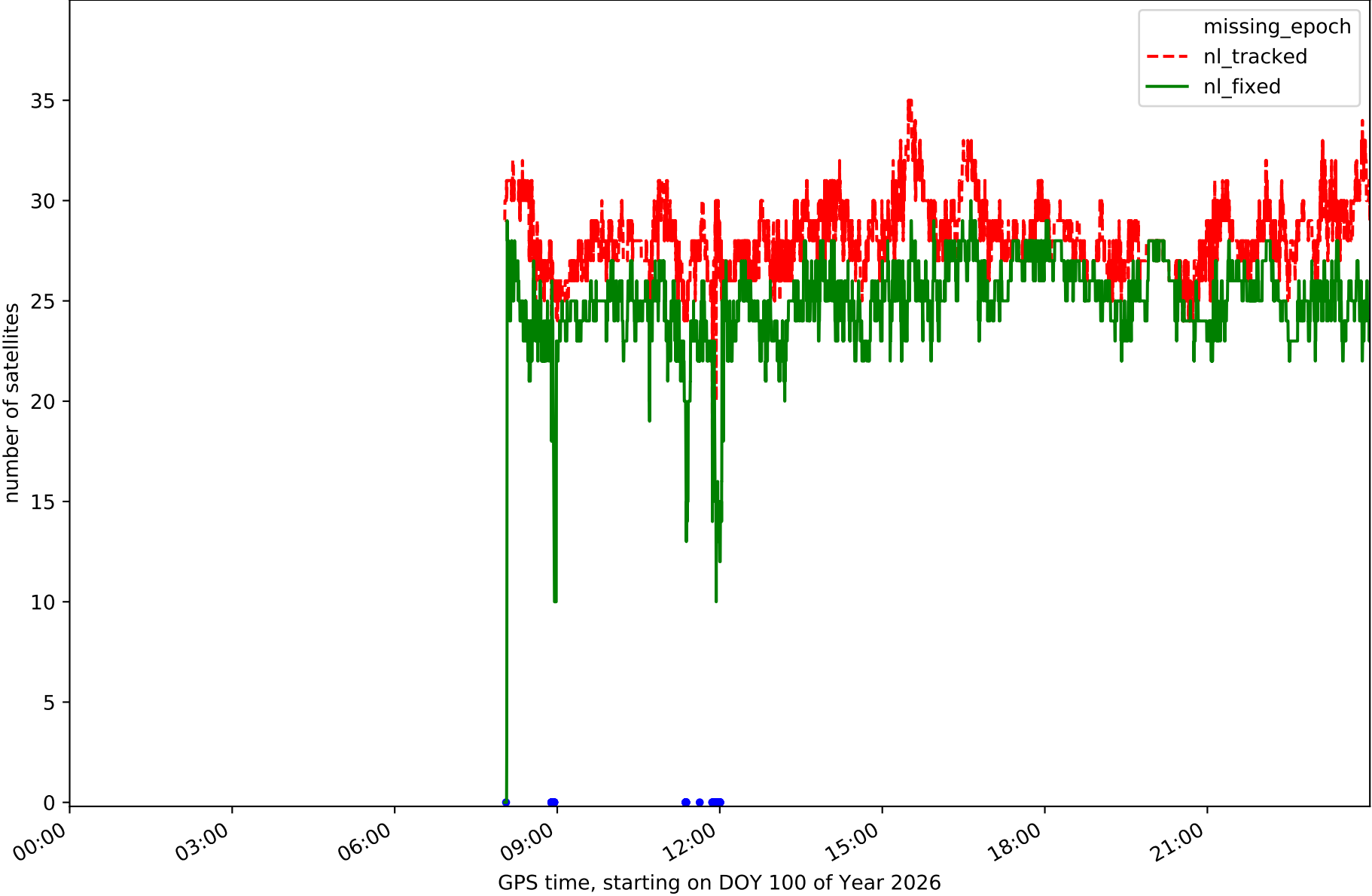

Station TN03 in network N32T

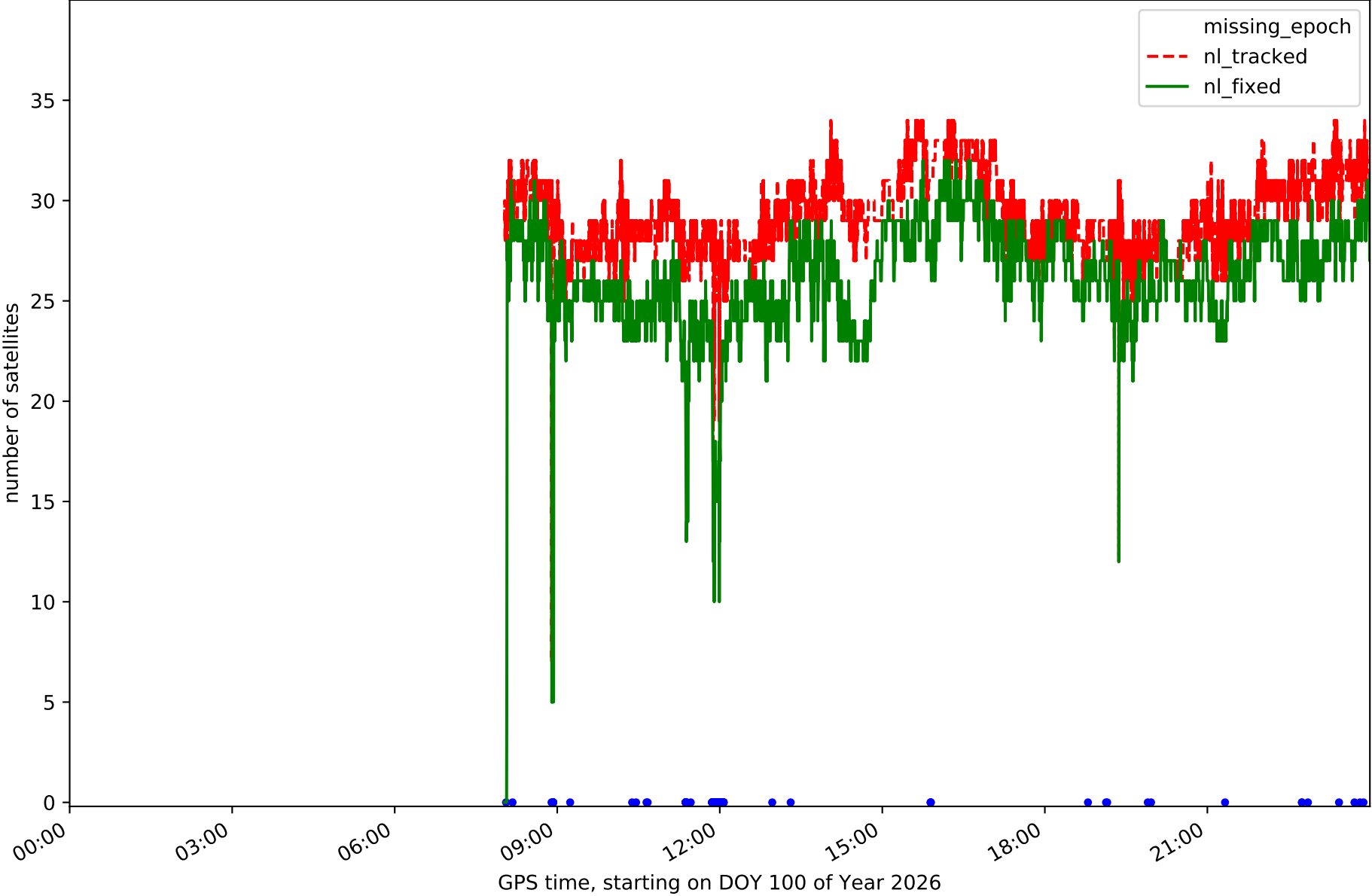

Station TN06 in network N32T

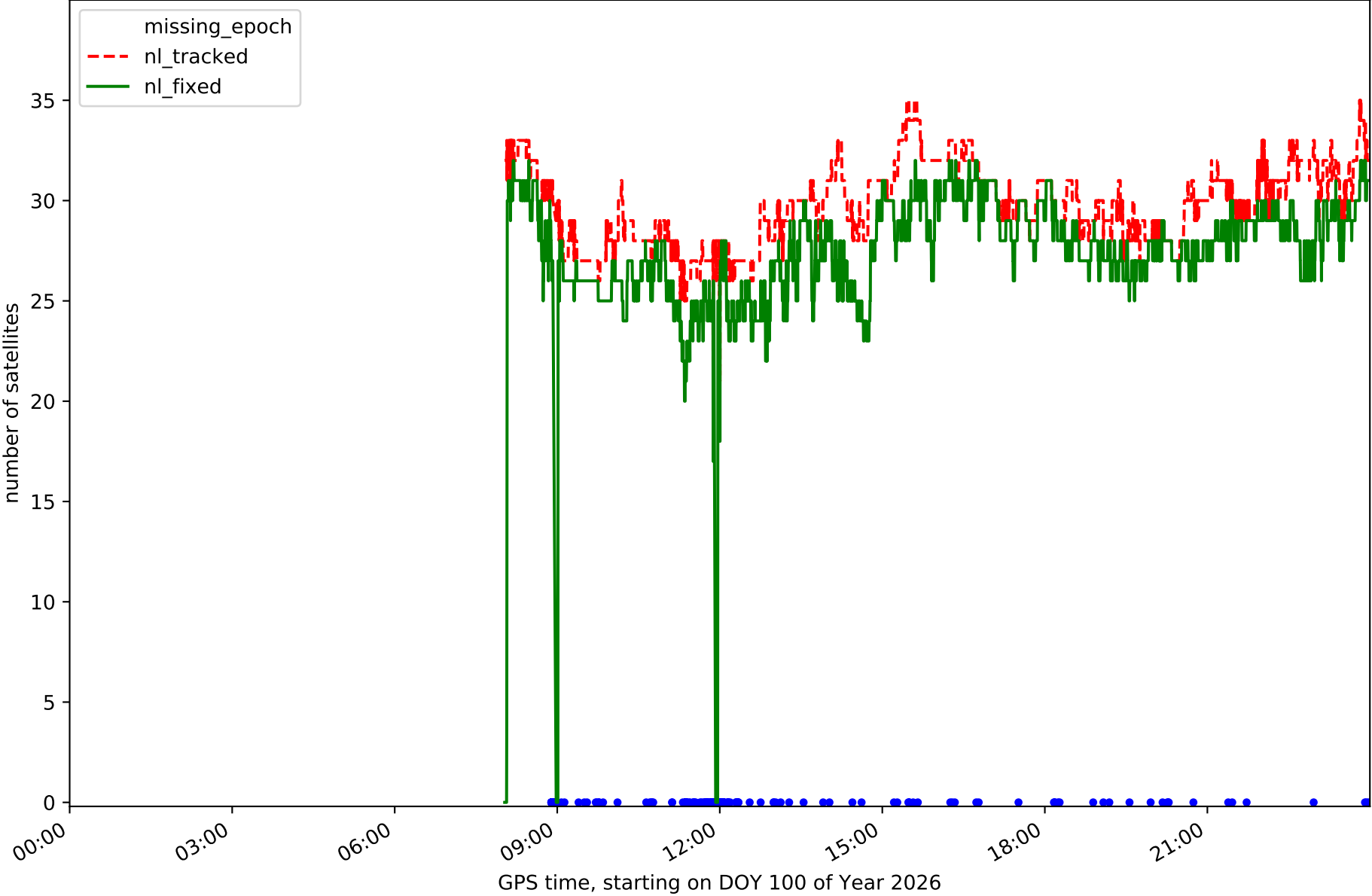

Station TN09 in network N32T

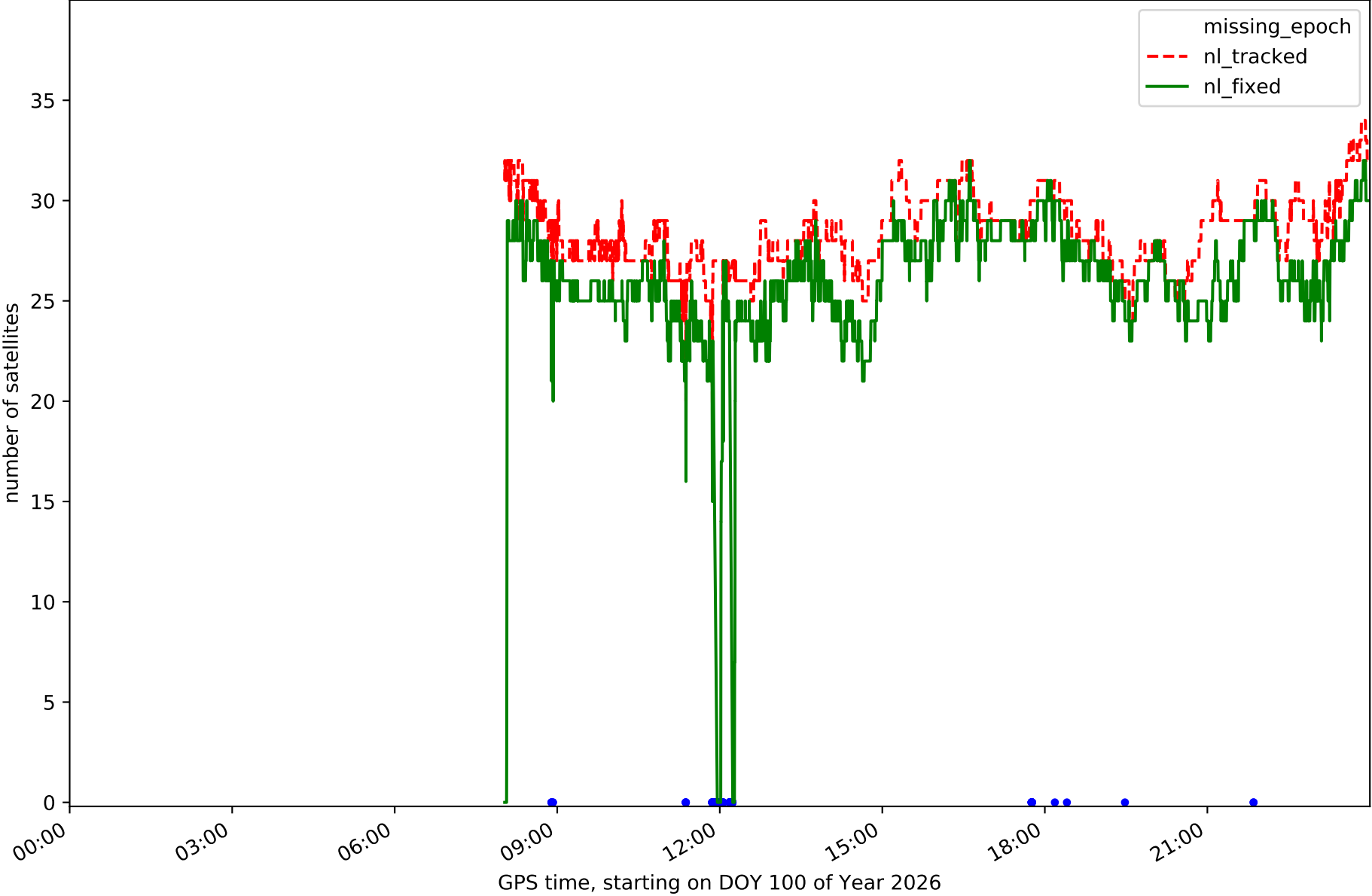

Station TE11 in network N32T

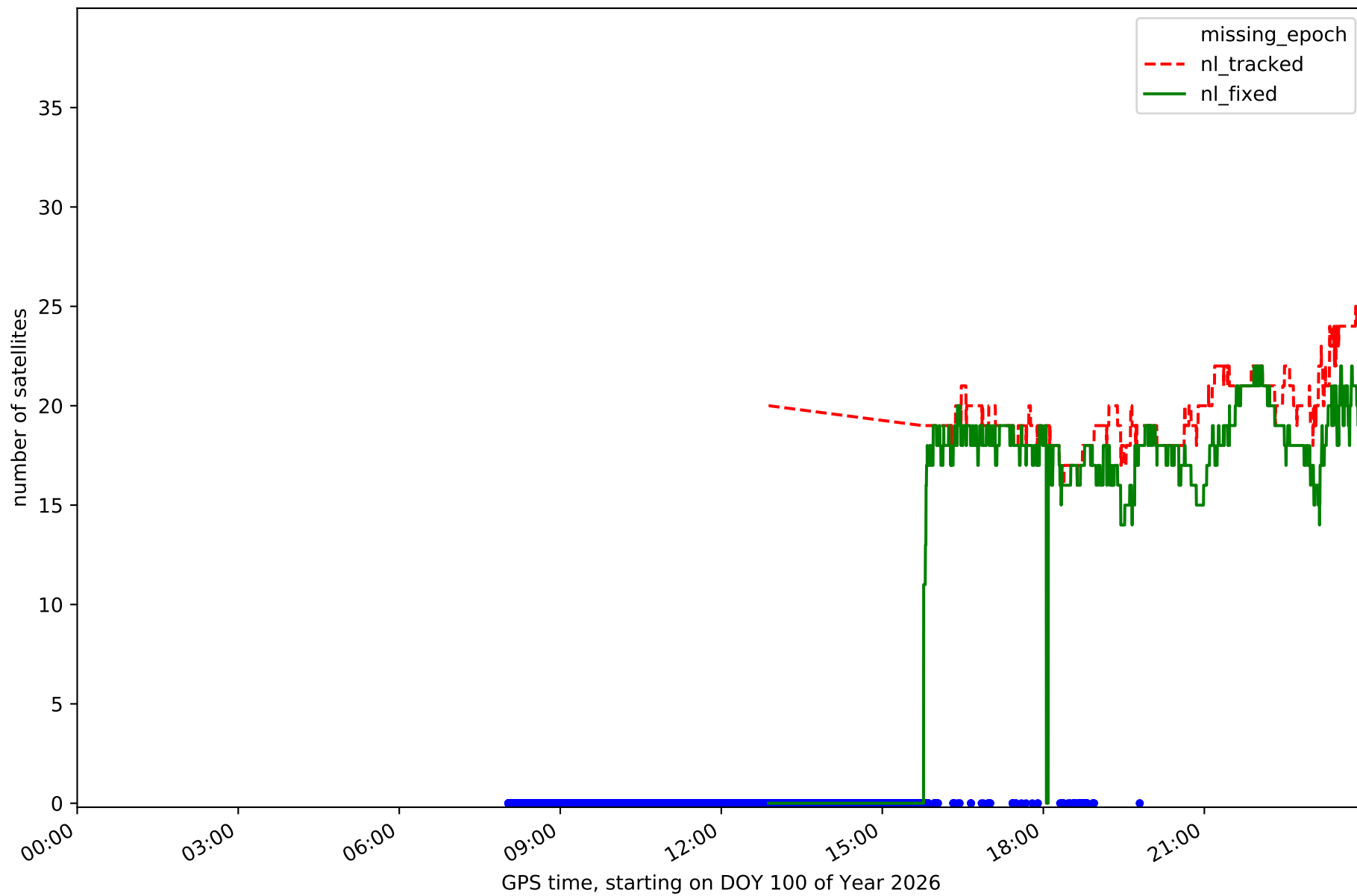

RefCheck for station EH01 in network N32T

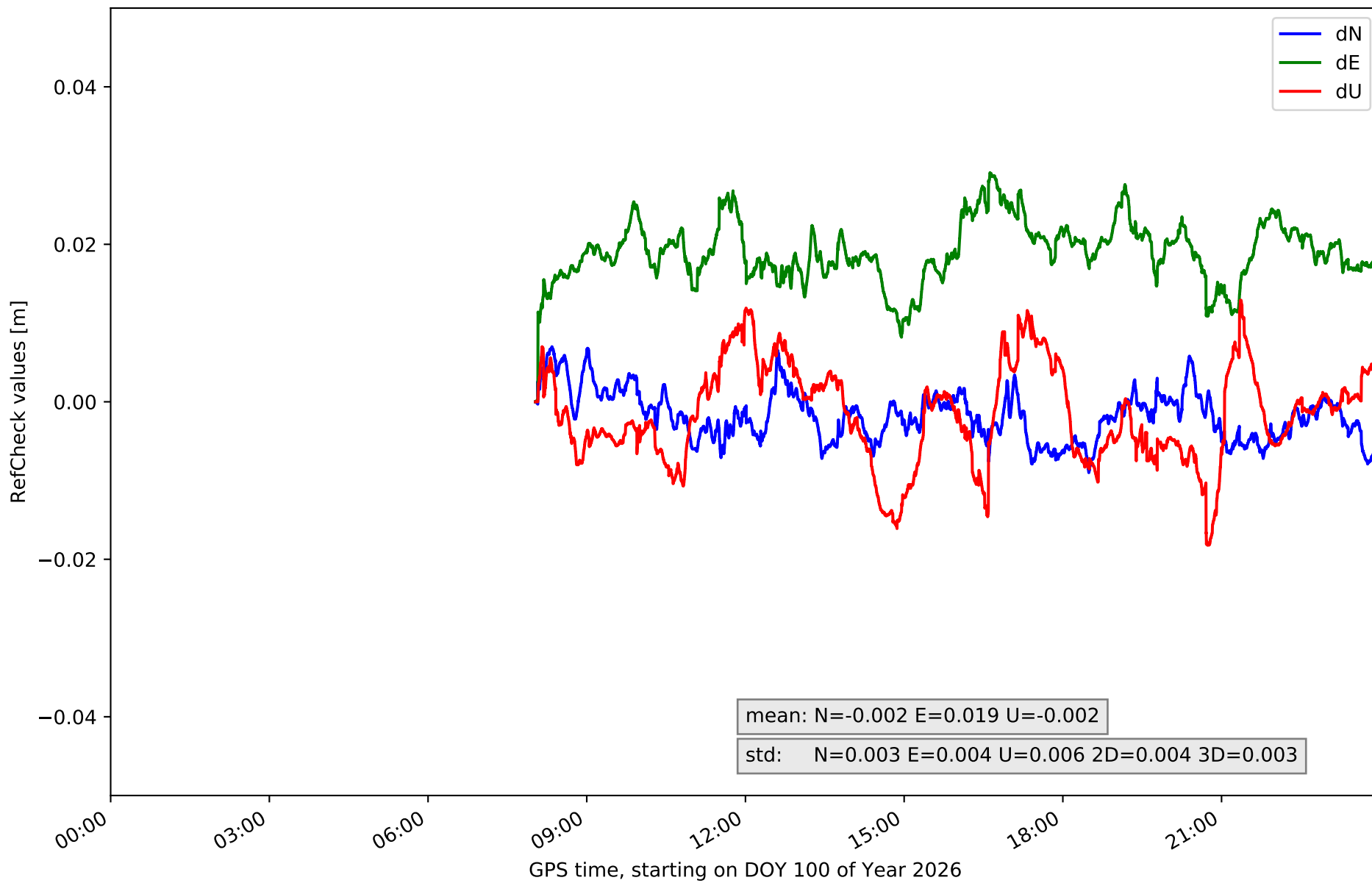

RefCheck for station EH02 in network N32T

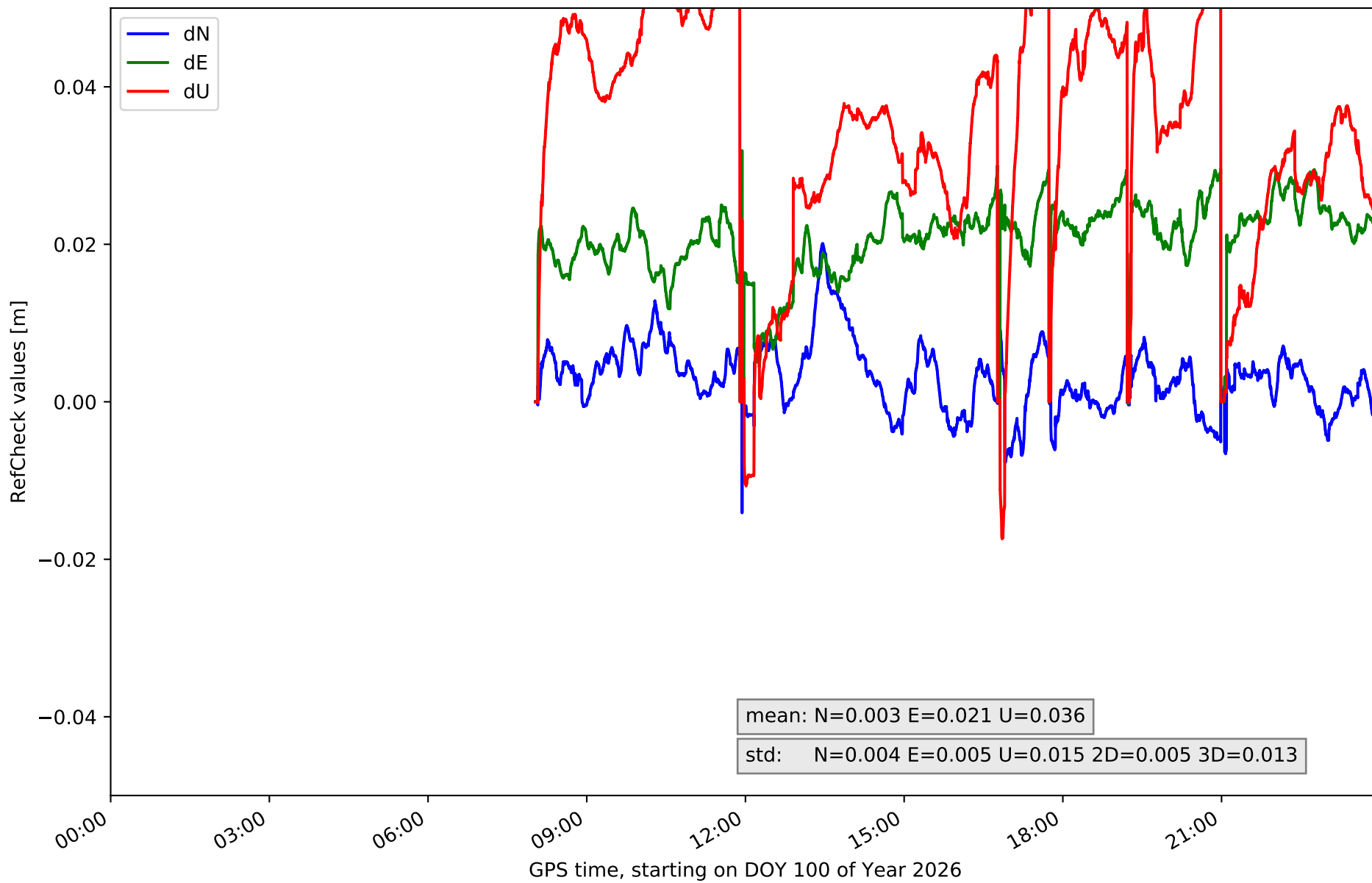

RefCheck for station GOM1 in network N32T

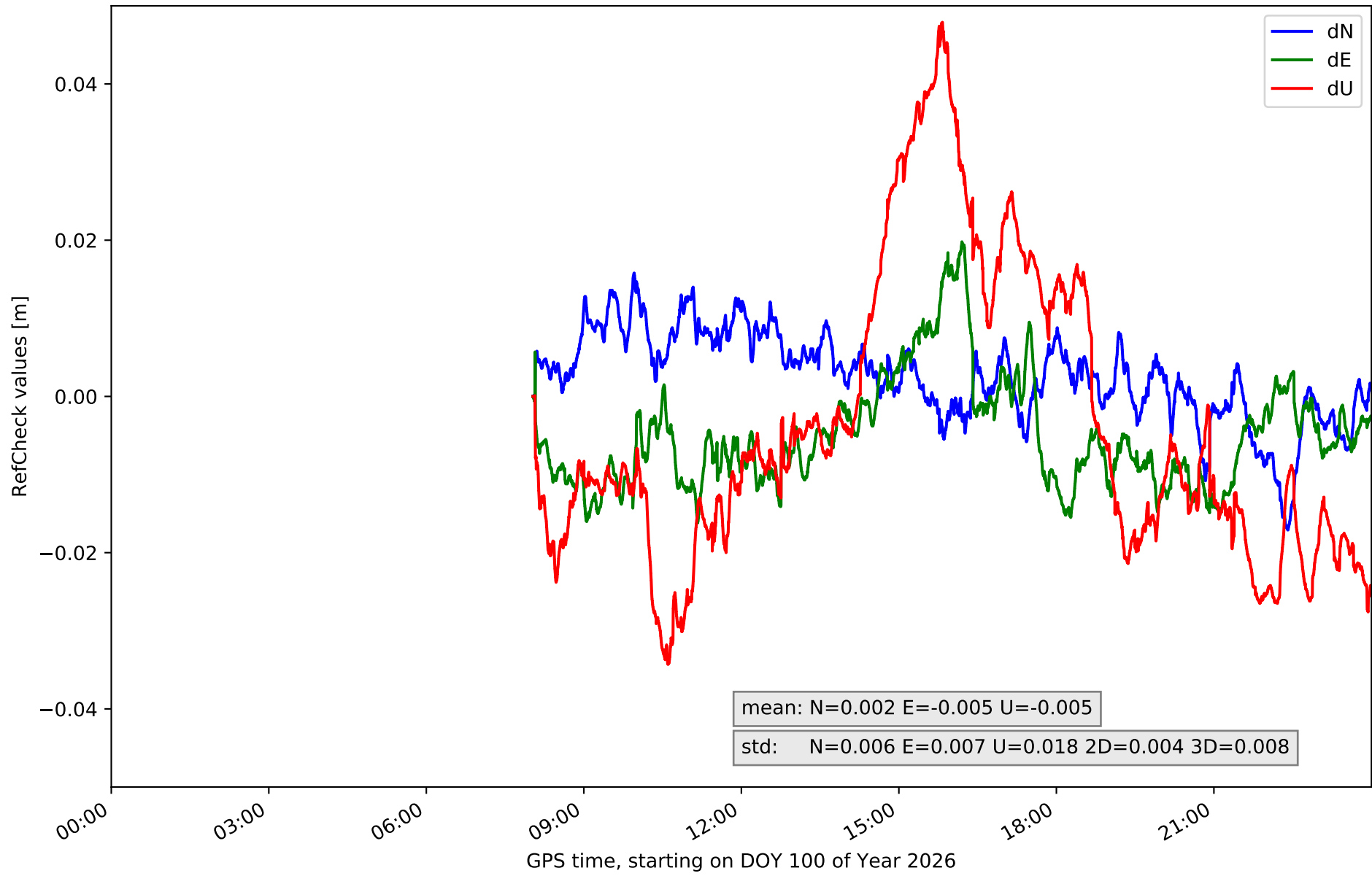

RefCheck for station IZAN in network N32T

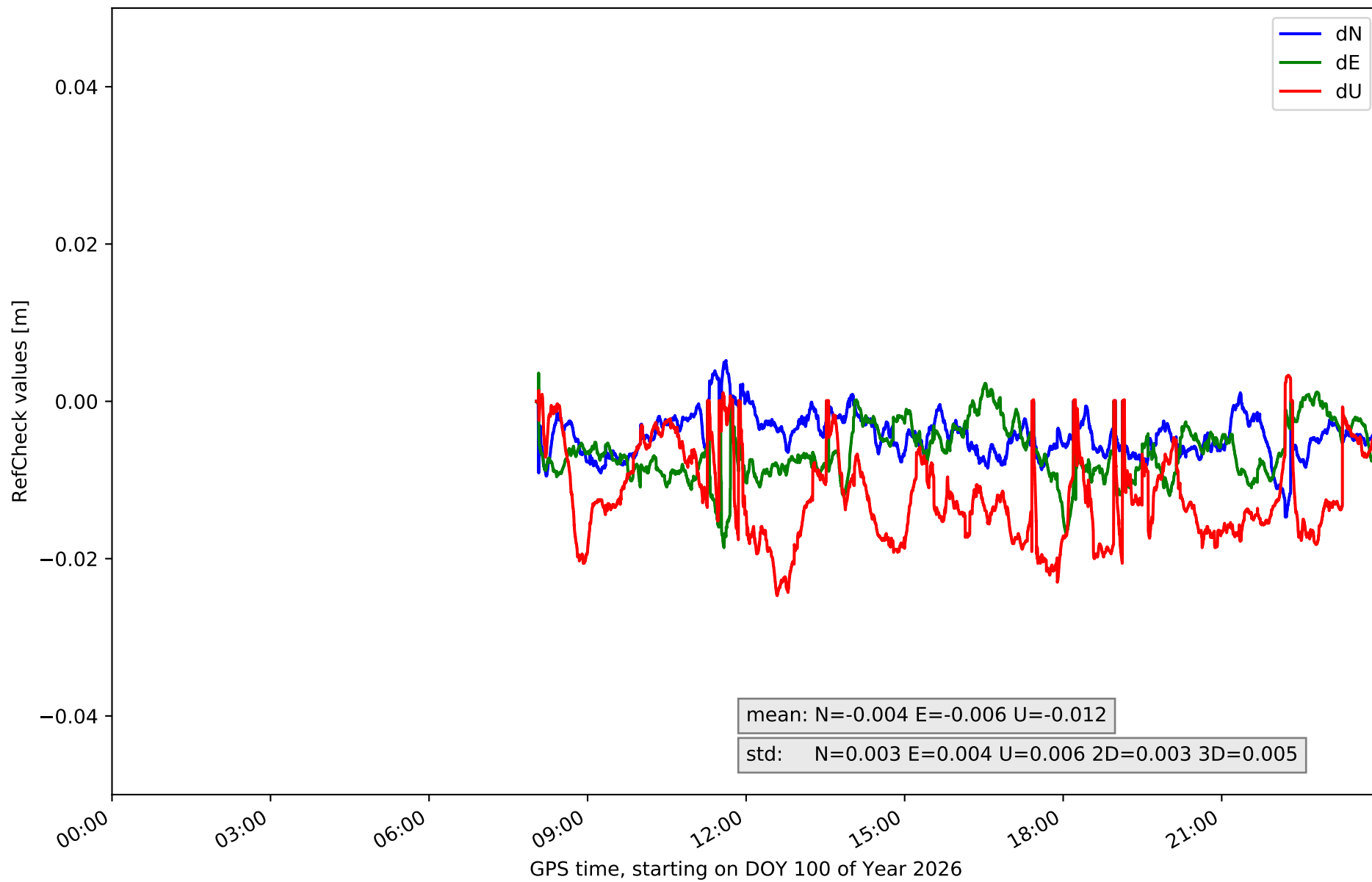

RefCheck for station LP01 in network N32T

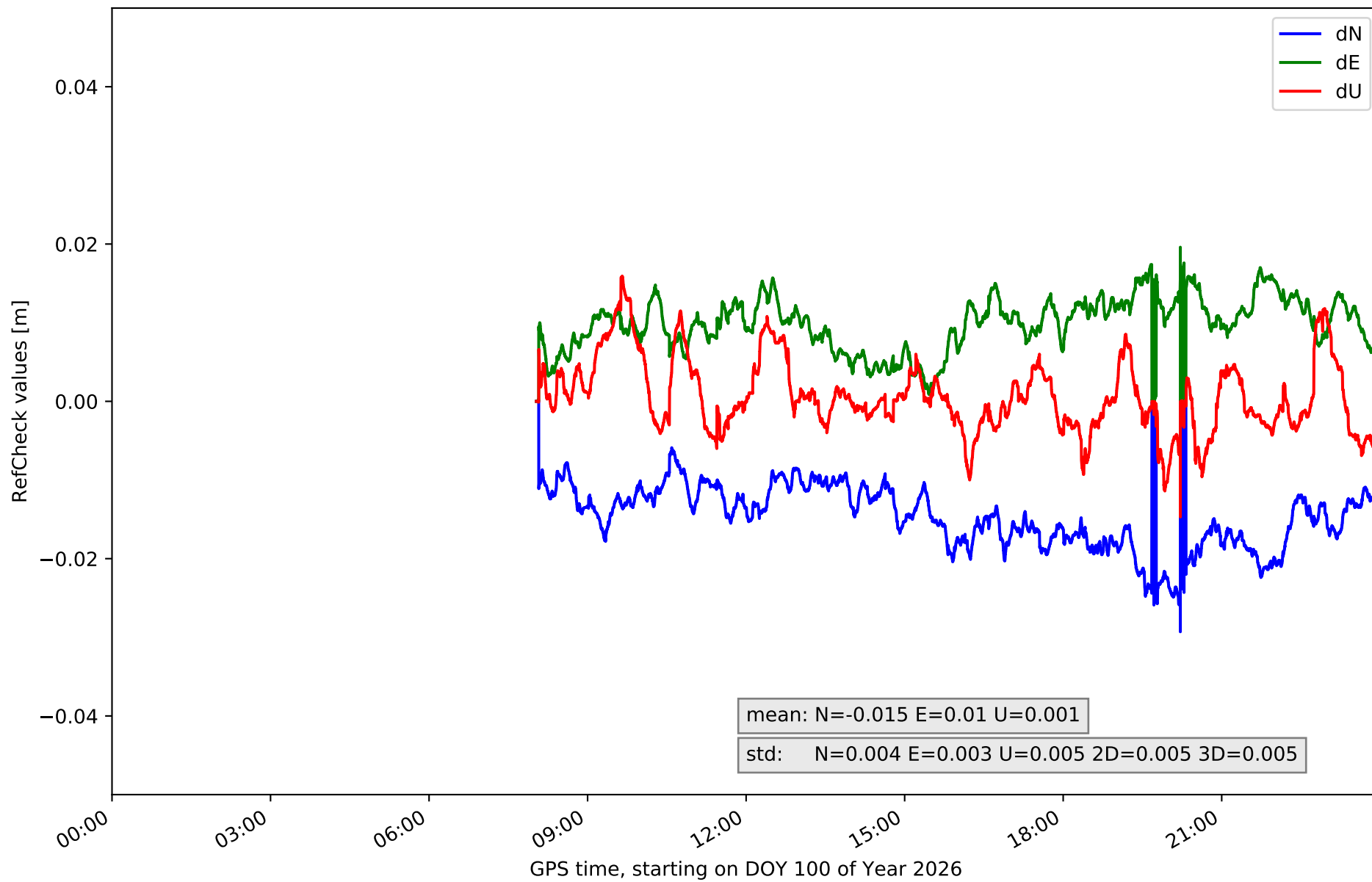

RefCheck for station LP03 in network N32T

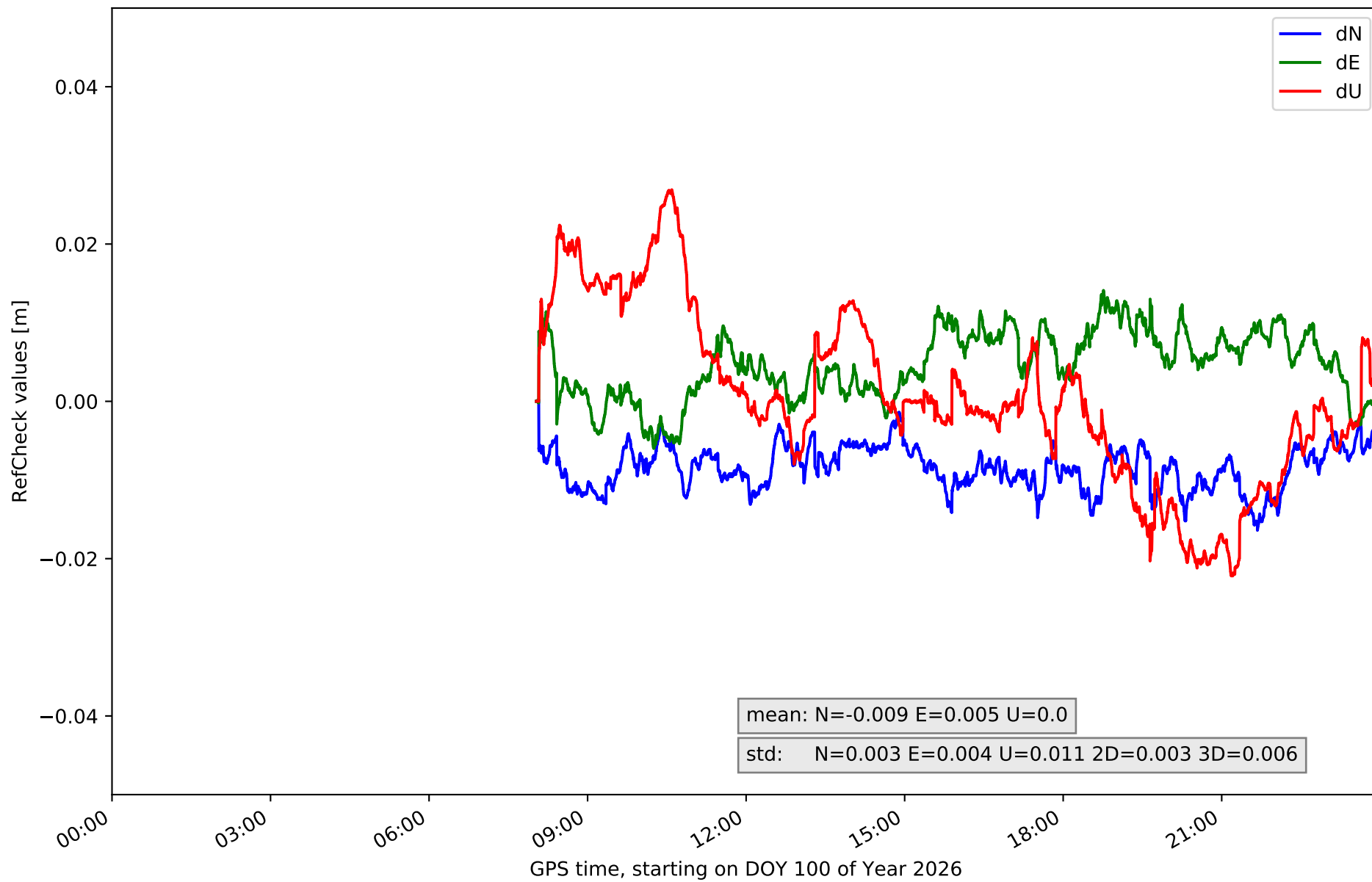

RefCheck for station LPAL in network N32T

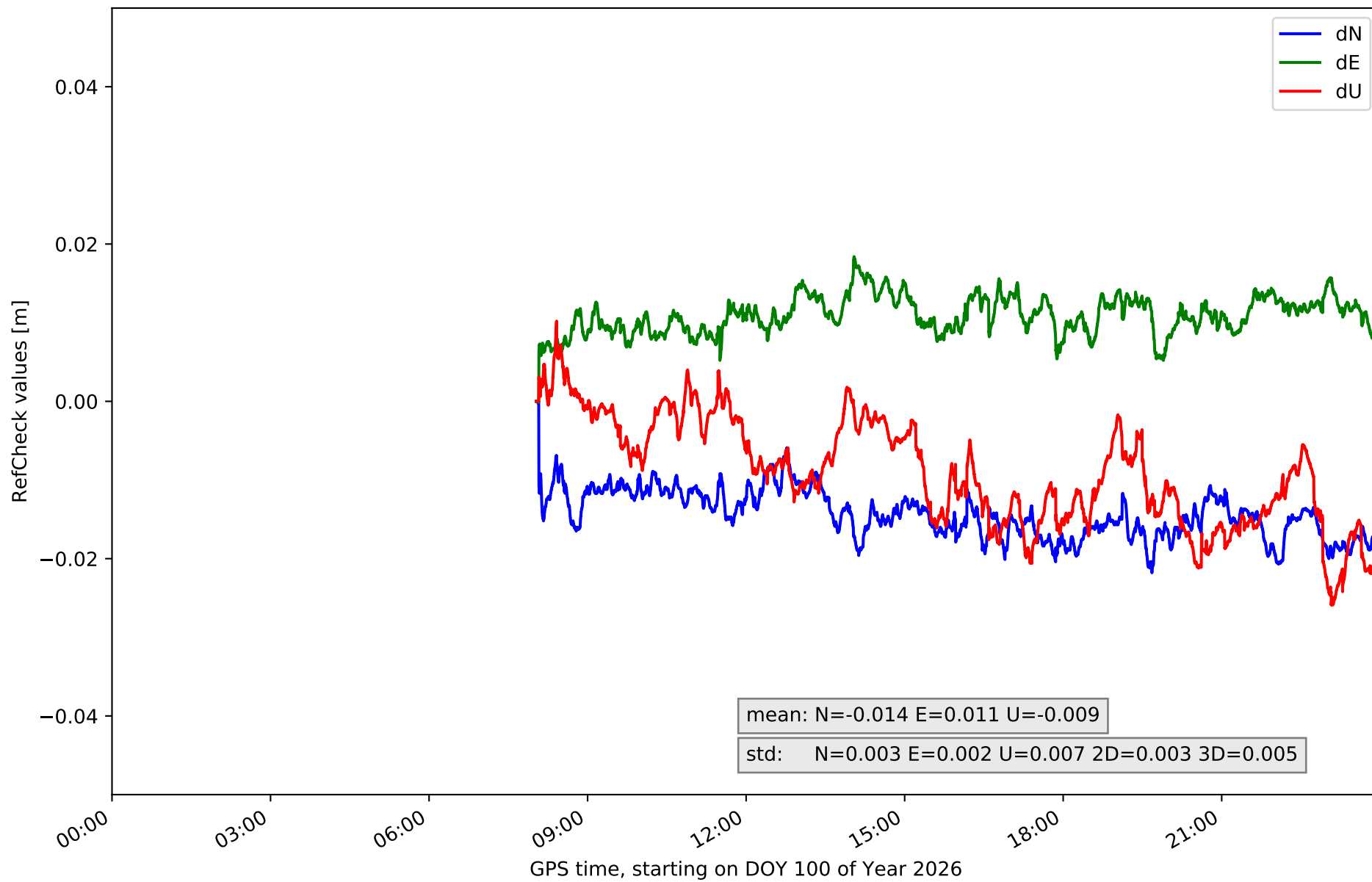

RefCheck for station LRES in network N32T

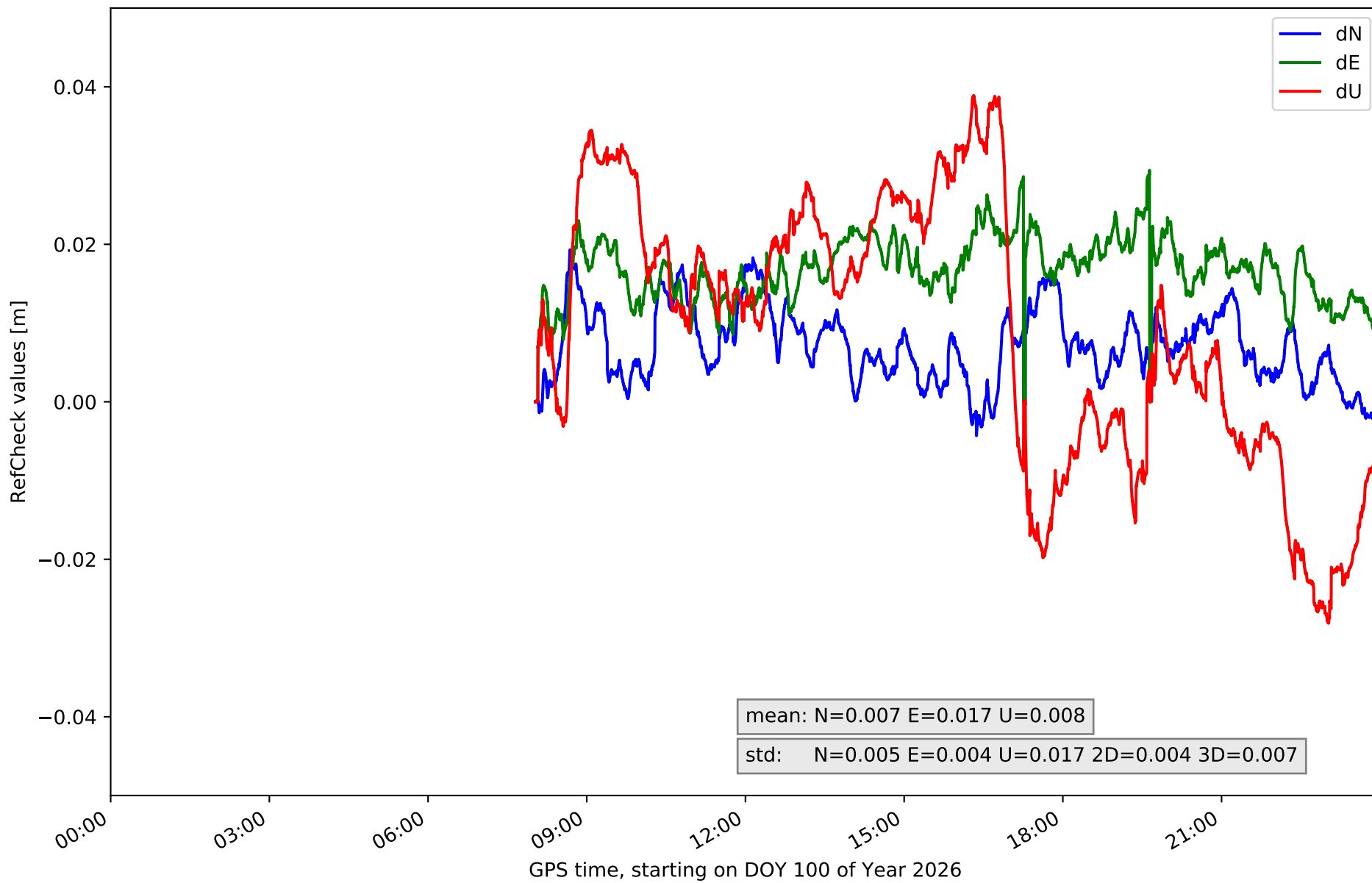

RefCheck for station TN01 in network N32T

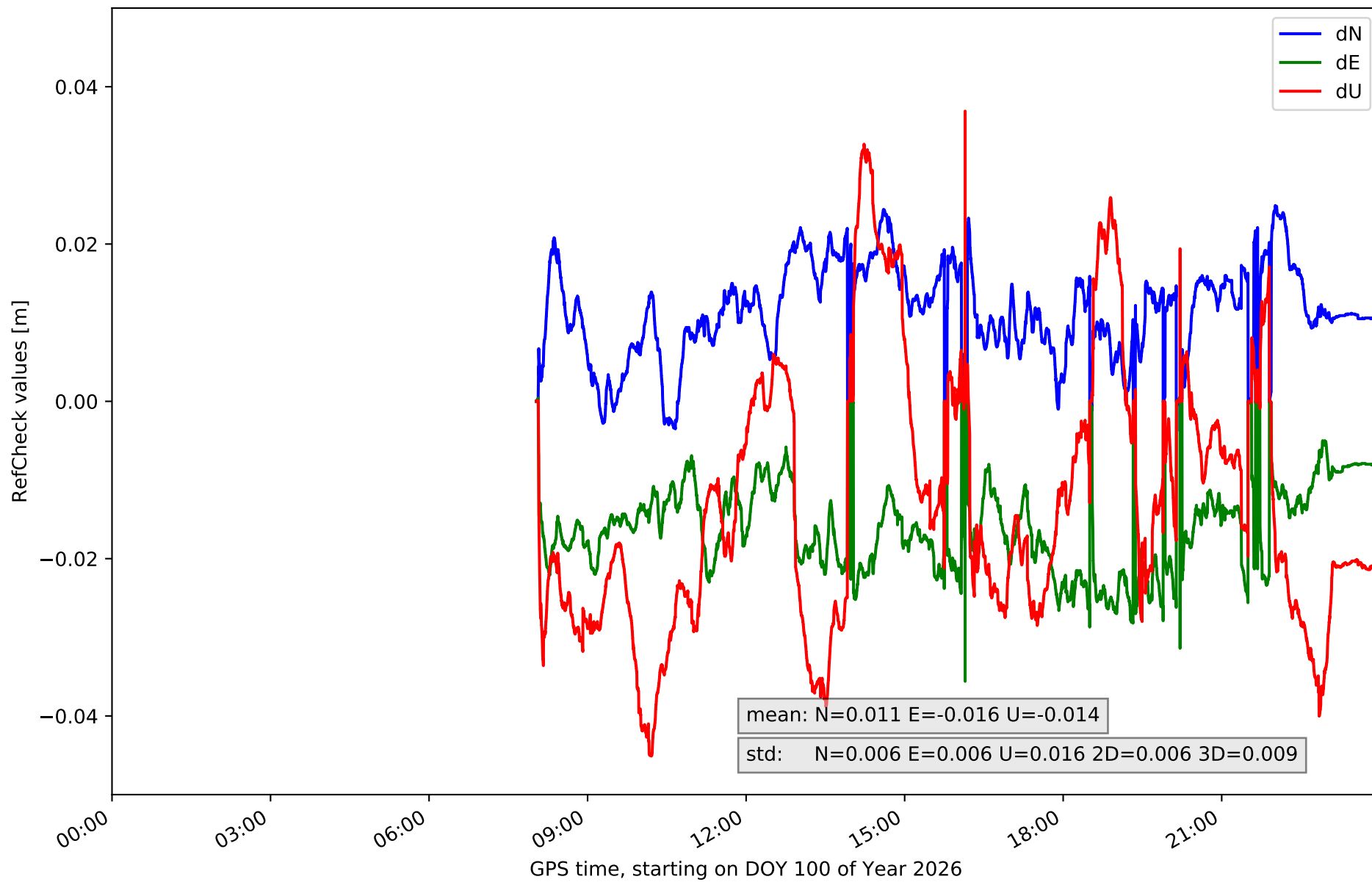

RefCheck for station TN02 in network N32T

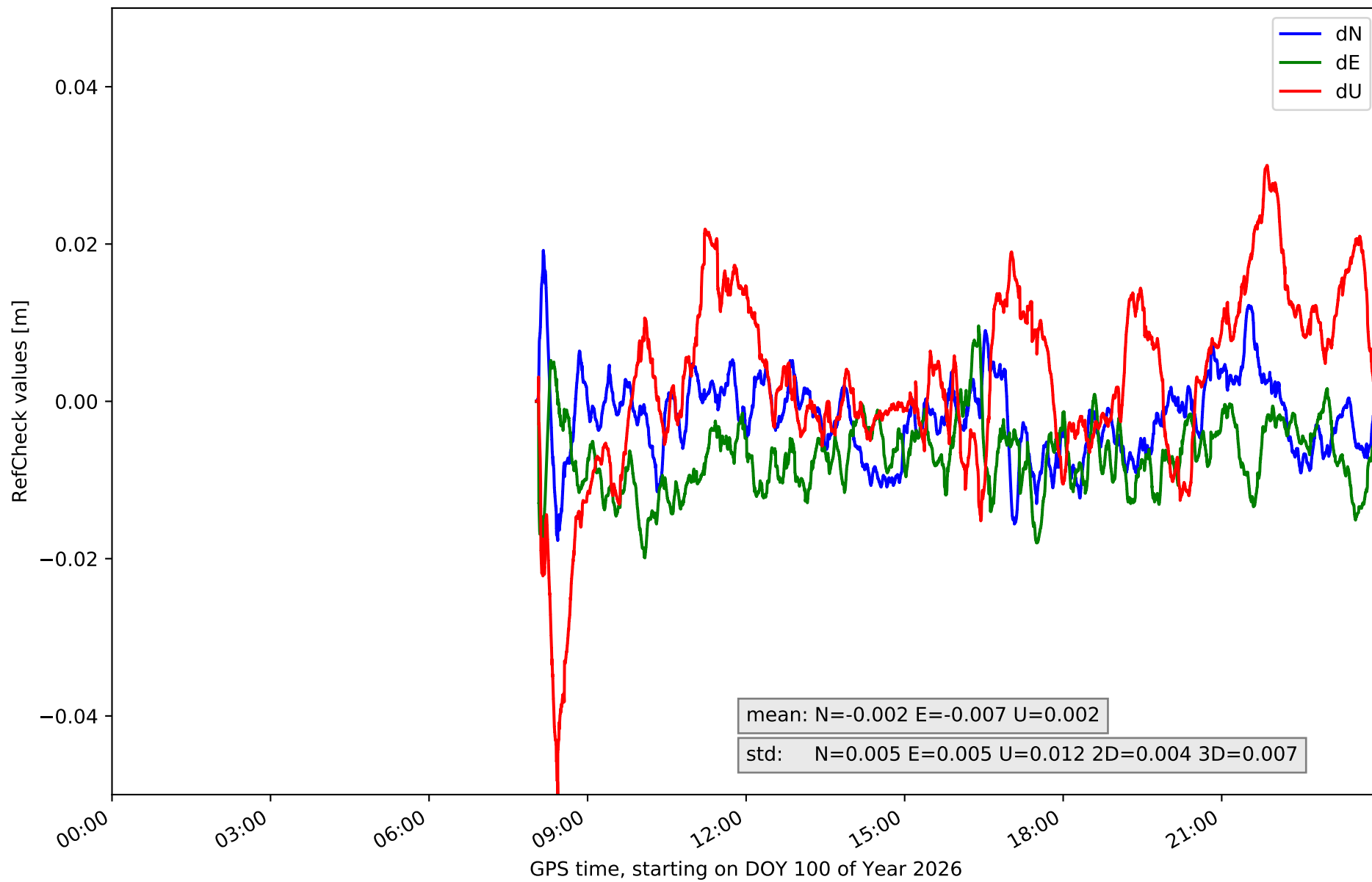

RefCheck for station TN03 in network N32T

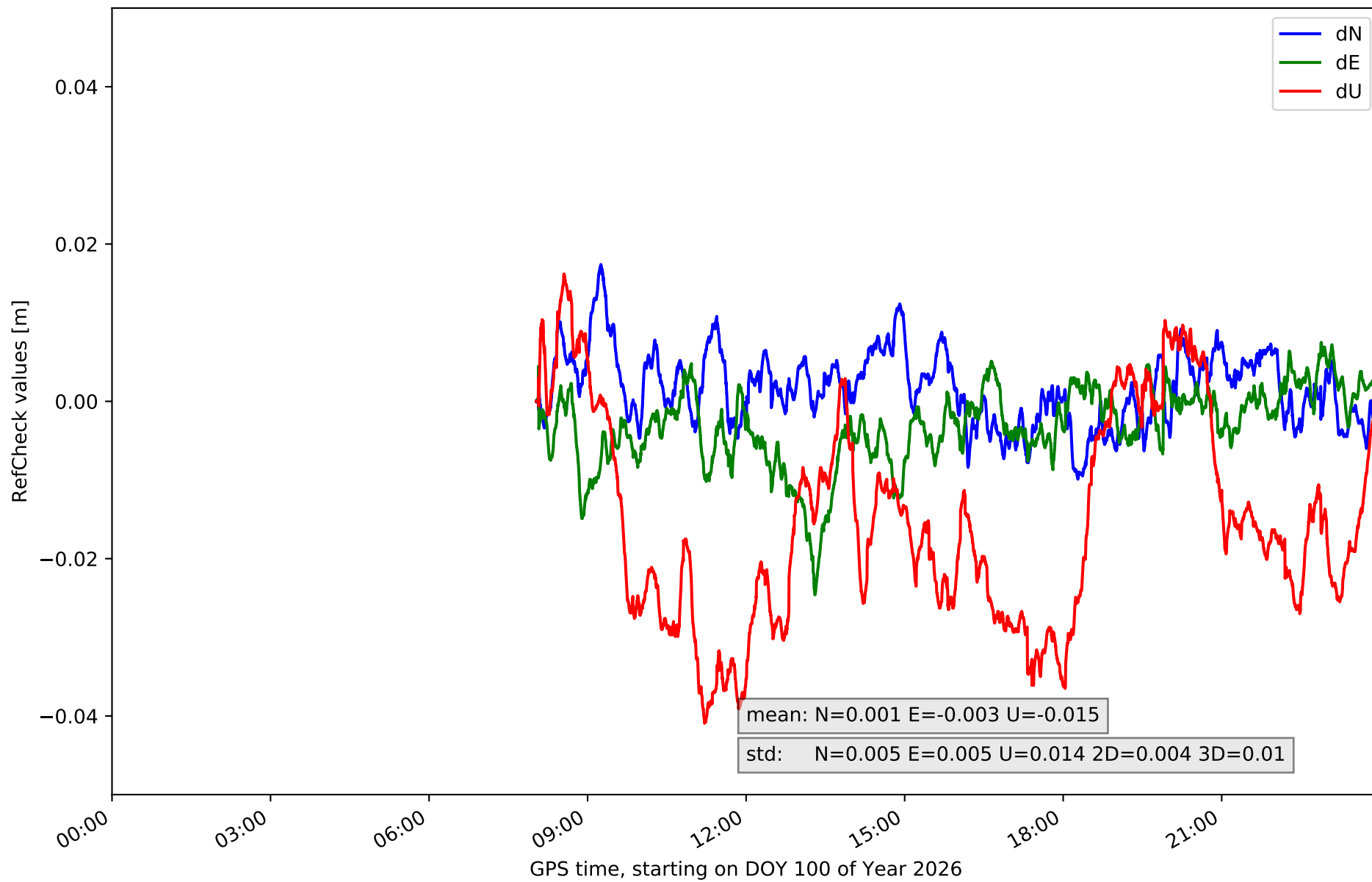

RefCheck for station TN06 in network N32T

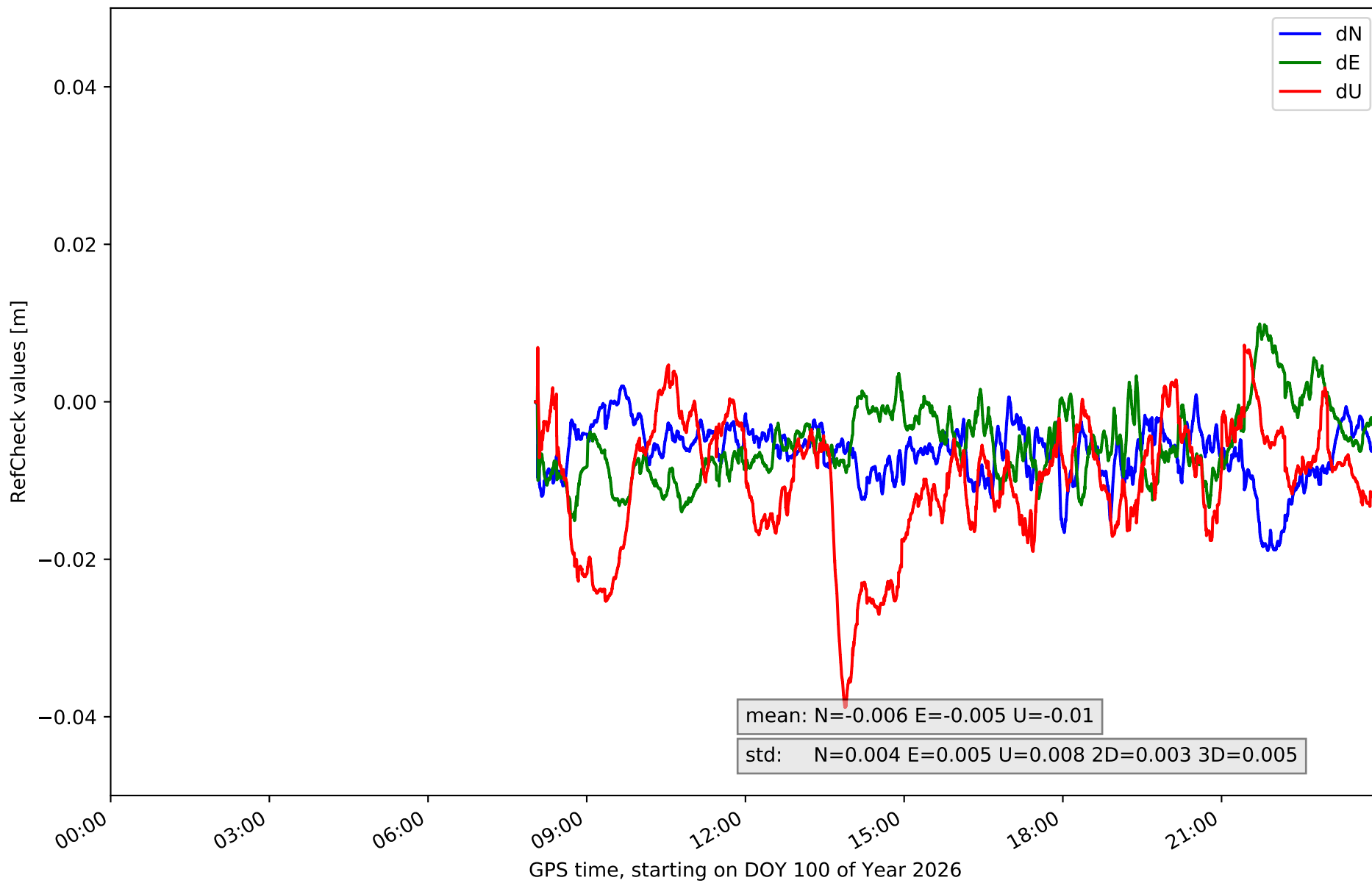

RefCheck for station TN09 in network N32T

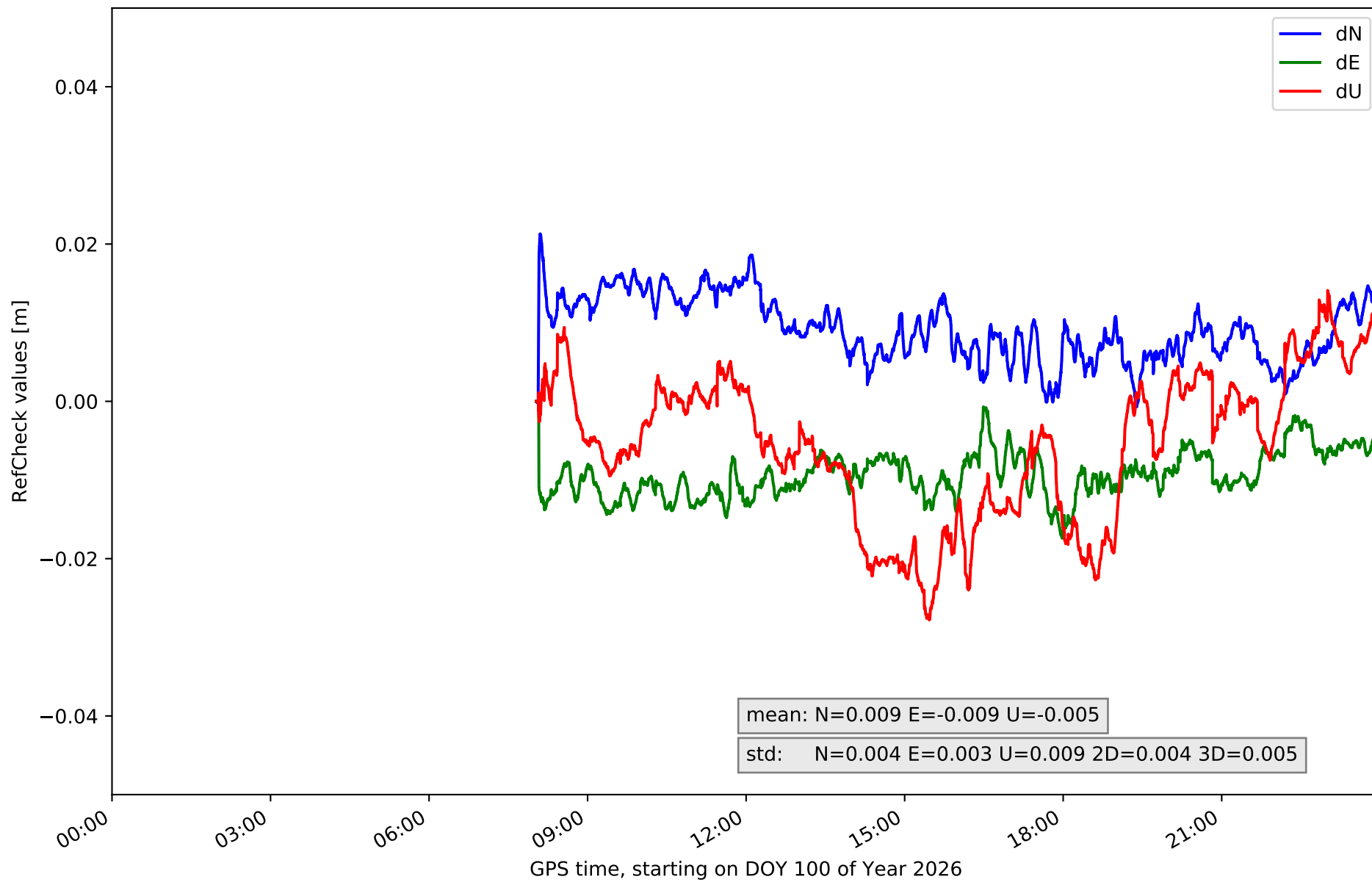

RefCheck for station TE11 in network N32T

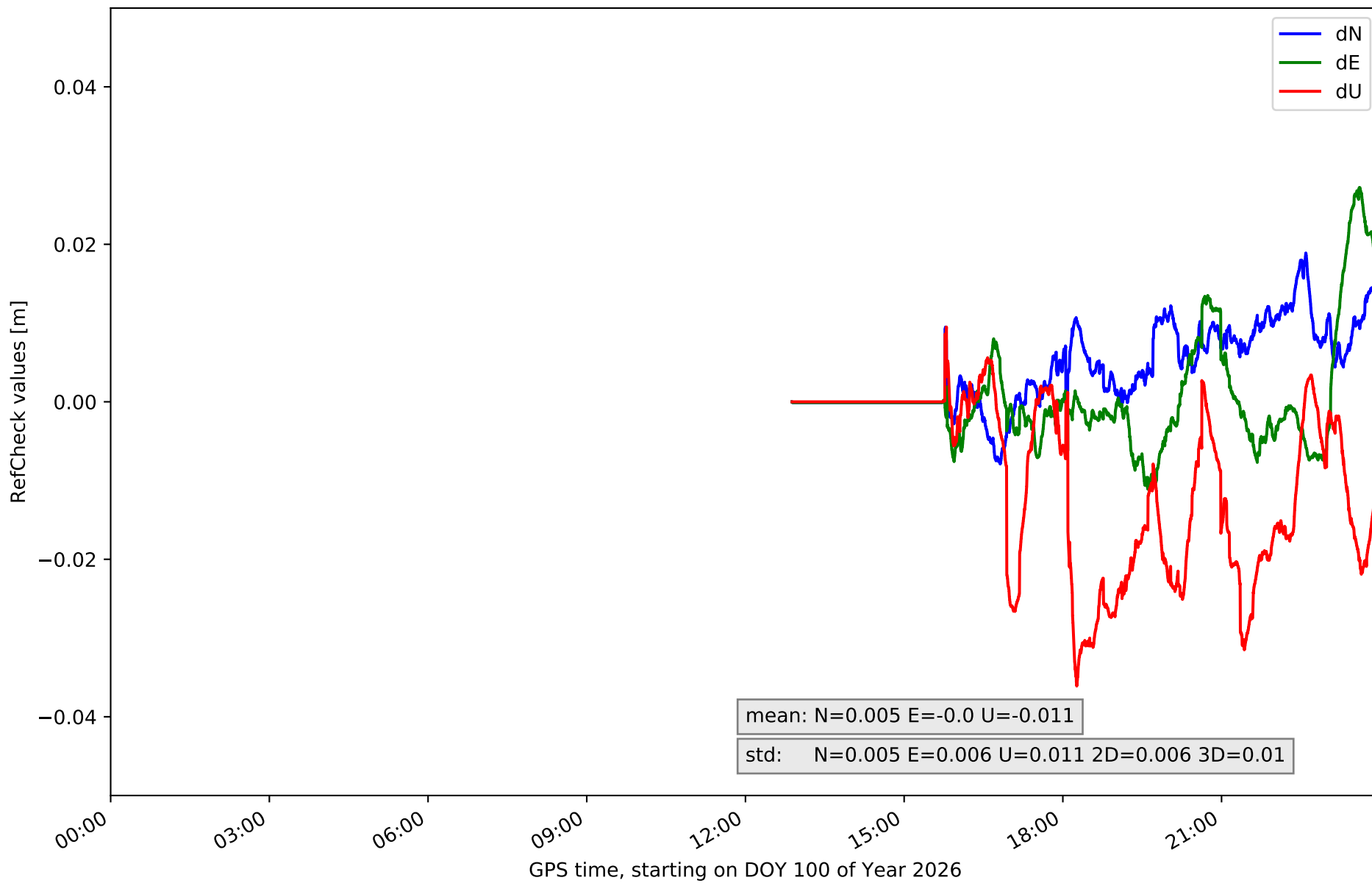

RefCheck values for network N32T

Station	Nmin	Nmax	Nstd	Emin	Emax	Estd	Umin	Umax	Ustd	std2D	std3D	#2D > 0.01	% 2D > 0.01	#3D > 0.02	% 3D > 0.02
EH01	-0.009	0.007	0.003	0.0	0.029	0.004	-0.018	0.013	0.006	0.004	0.003	46801	99.7	25978	55.3
EH02	-0.014	0.02	0.004	-0.0	0.032	0.005	-0.017	0.06	0.015	0.005	0.013	45659	97.2	43141	91.9
GOM1	-0.017	0.016	0.006	-0.016	0.02	0.007	-0.034	0.048	0.018	0.004	0.008	22240	47.4	19762	42.1
IZAN	-0.015	0.005	0.003	-0.019	0.004	0.004	-0.025	0.003	0.006	0.003	0.005	14216	30.3	6557	14.0
LP01	-0.029	0.0	0.004	-0.0	0.02	0.003	-0.015	0.016	0.005	0.005	0.005	45829	97.6	19414	41.3
LP03	-0.016	0.0	0.003	-0.006	0.014	0.004	-0.022	0.027	0.011	0.003	0.006	28541	60.8	10358	22.1
LPAL	-0.022	-0.0	0.003	-0.0	0.018	0.002	-0.026	0.01	0.007	0.003	0.005	46916	99.9	27305	58.2
LRES	-0.004	0.019	0.005	0.0	0.029	0.004	-0.028	0.039	0.017	0.004	0.007	45759	97.5	37288	79.4
TN01	-0.005	0.025	0.006	-0.036	0.001	0.006	-0.045	0.037	0.016	0.006	0.009	45010	95.9	40840	87.0
TN02	-0.018	0.019	0.005	-0.02	0.01	0.005	-0.05	0.03	0.012	0.004	0.007	18325	39.0	6979	14.9
TN03	-0.01	0.017	0.005	-0.025	0.007	0.005	-0.041	0.016	0.014	0.004	0.01	6130	13.1	21609	46.0
TN06	-0.019	0.002	0.004	-0.015	0.01	0.005	-0.039	0.007	0.008	0.003	0.005	20751	44.2	7754	16.5
TN09	-0.001	0.021	0.004	-0.017	0.0	0.003	-0.028	0.014	0.009	0.004	0.005	37018	78.8	12240	26.1
TE11	-0.008	0.019	0.005	-0.011	0.027	0.006	-0.036	0.009	0.011	0.006	0.01	10331	33.1	11386	36.4
Mean	-0.013	0.012	0.004	-0.012	0.016	0.004	-0.03	0.024	0.011	0.004	0.007	30966.1	66.8	20757.9	45.1
Min/Max	-0.029	0.025	0.006	-0.036	0.032	0.007	-0.05	0.06	0.018	0.006	0.013	46916	99.9	43141	91.9

fixing statistic for network N32T

fixing percentage of	all GNSS	G	R	E	C
using threshold 0.3	92.0	91.1	85.9	95.7	93.2
considering satellites with dual-frequency fixed	88.6	88.3	81.5	92.2	90.3
considering all signals separately	88.8	88.3	81.5	92.5	89.3