

## summary for network NT14

timeperiod chosen: from 2026-04-07-00:00:00 until 2026-04-07-23:59:59

average update rate (durations larger than 15 seconds considered as observation gap): 1.1 seconds

average fixing percentage with threshold set to 0.3: 91.5 percent

stations available: 13 of 13

station information:

station ABAN:	antenna: LEIAR25	LEIT	receiver: LEICA GR30	height: 207.768
station AIO2:	antenna: GPPNULLANTENNA	NONE	receiver: LEICA GR50	height: 662.859
station ALAC:	antenna: LEIAR25.R3	LEIT	receiver: LEICA GR50	height: 63.367
station ALCO:	antenna: GPPNULLANTENNA	NONE	receiver: LEICA GR30	height: 640.121
station BORR:	antenna: GPPNULLANTENNA	NONE	receiver: LEICA GR30	height: 73.019
station DENI:	antenna: GPPNULLANTENNA	NONE	receiver: LEICA GR10	height: 69.735
station IEJA:	antenna: GPPNULLANTENNA	NONE	receiver: LEICA GR50	height: 1358.249
station PENI:	antenna: LEIAR25.R4	LEIT	receiver: LEICA GR25	height: 108.648
station SARR:	antenna: GPPNULLANTENNA	NONE	receiver: LEICA GR50	height: 1041.631
station TOR0:	antenna: GPPNULLANTENNA	NONE	receiver: LEICA GR30	height: 64.679
station UTIE:	antenna: GPPNULLANTENNA	NONE	receiver: LEICA GR30	height: 799.741
station VALE:	antenna: LEIAR25.R3	LEIT	receiver: LEICA GR50	height: 80.598
station VJOI:	antenna: GPPNULLANTENNA	NONE	receiver: LEICA GR30	height: 117.157

# Processing rate in network NT14

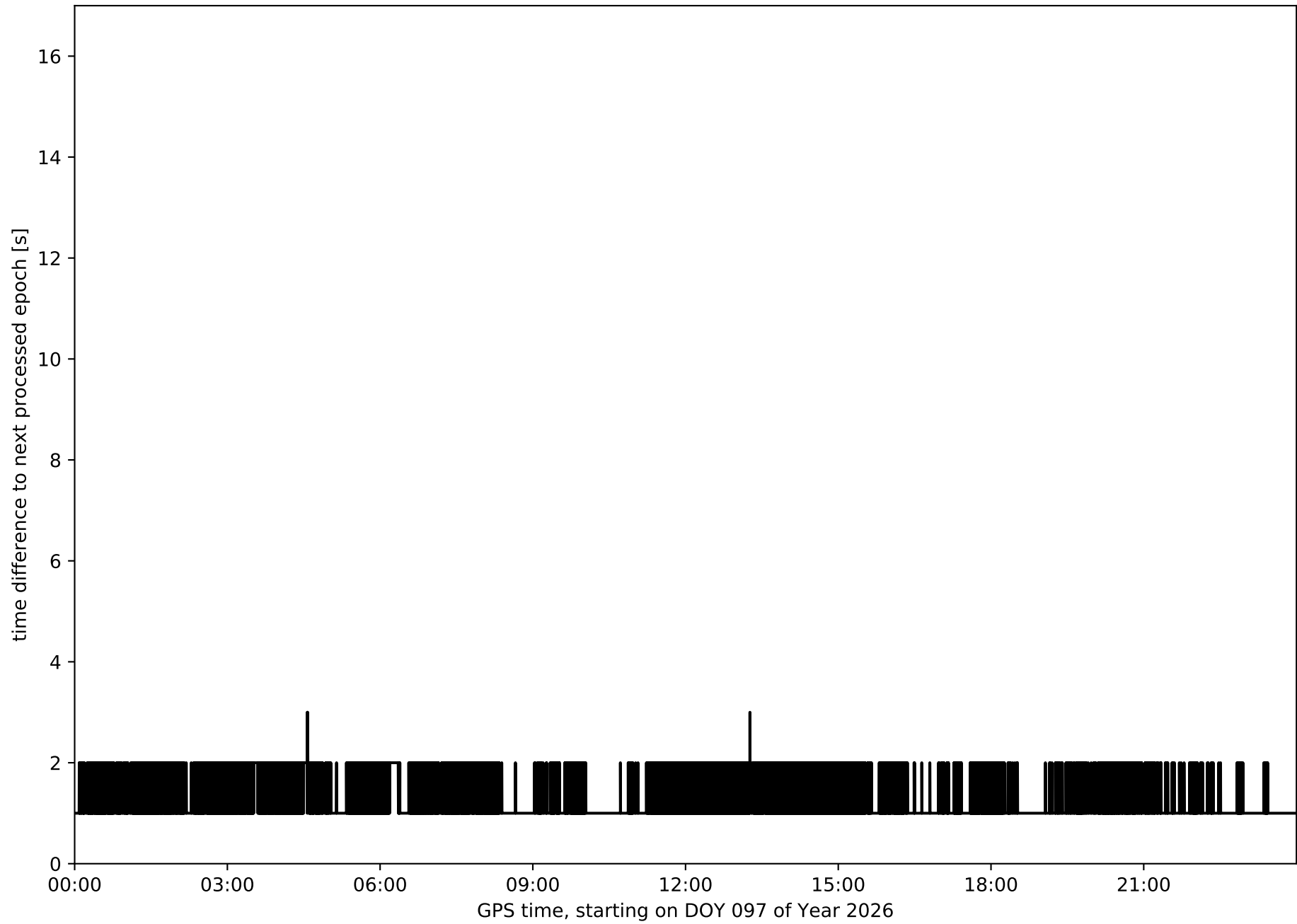

Histogram of the processing rate in network NT14 (durations larger 15 seconds neglected)

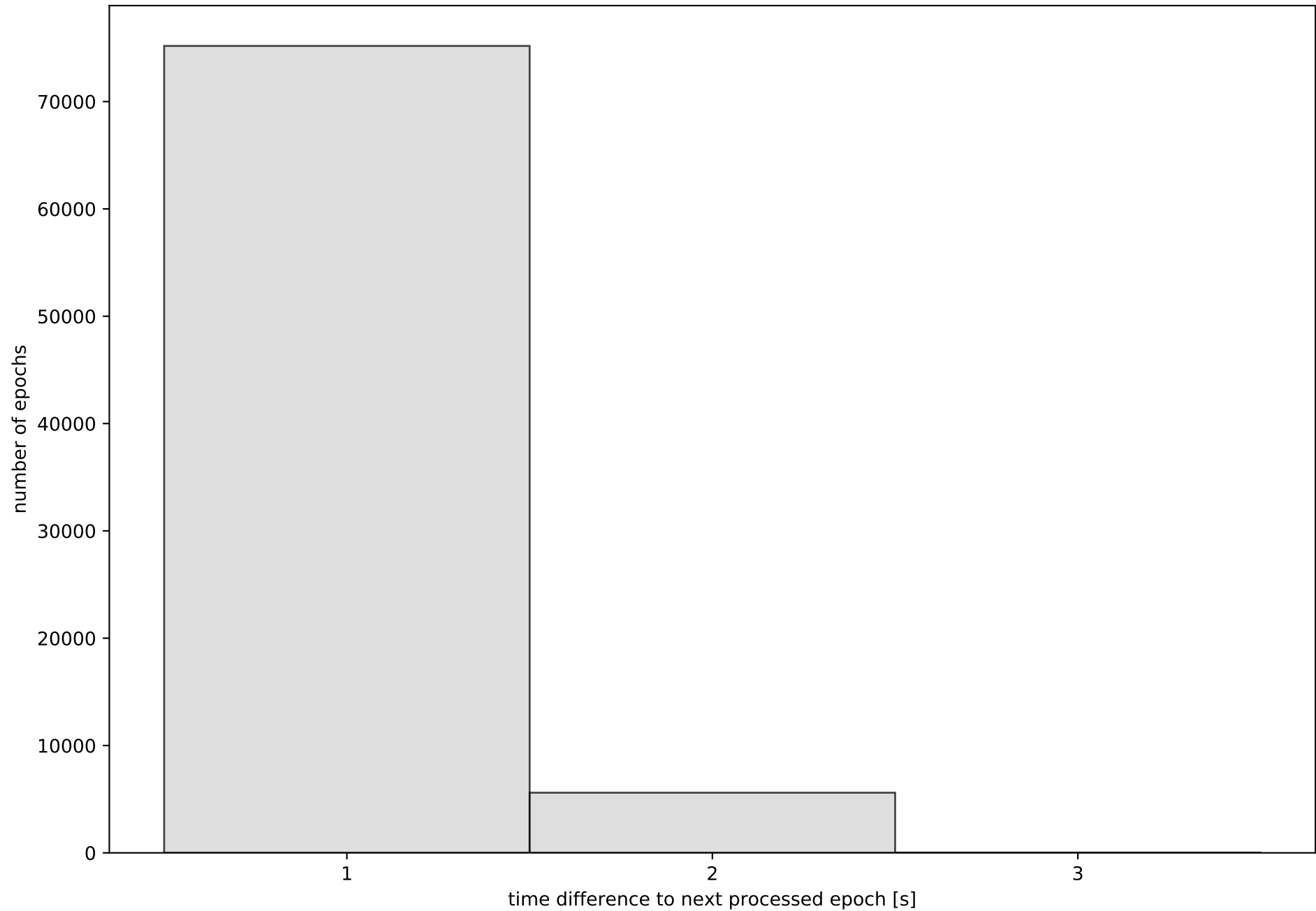

Network NT14 with threshold set to 0.3

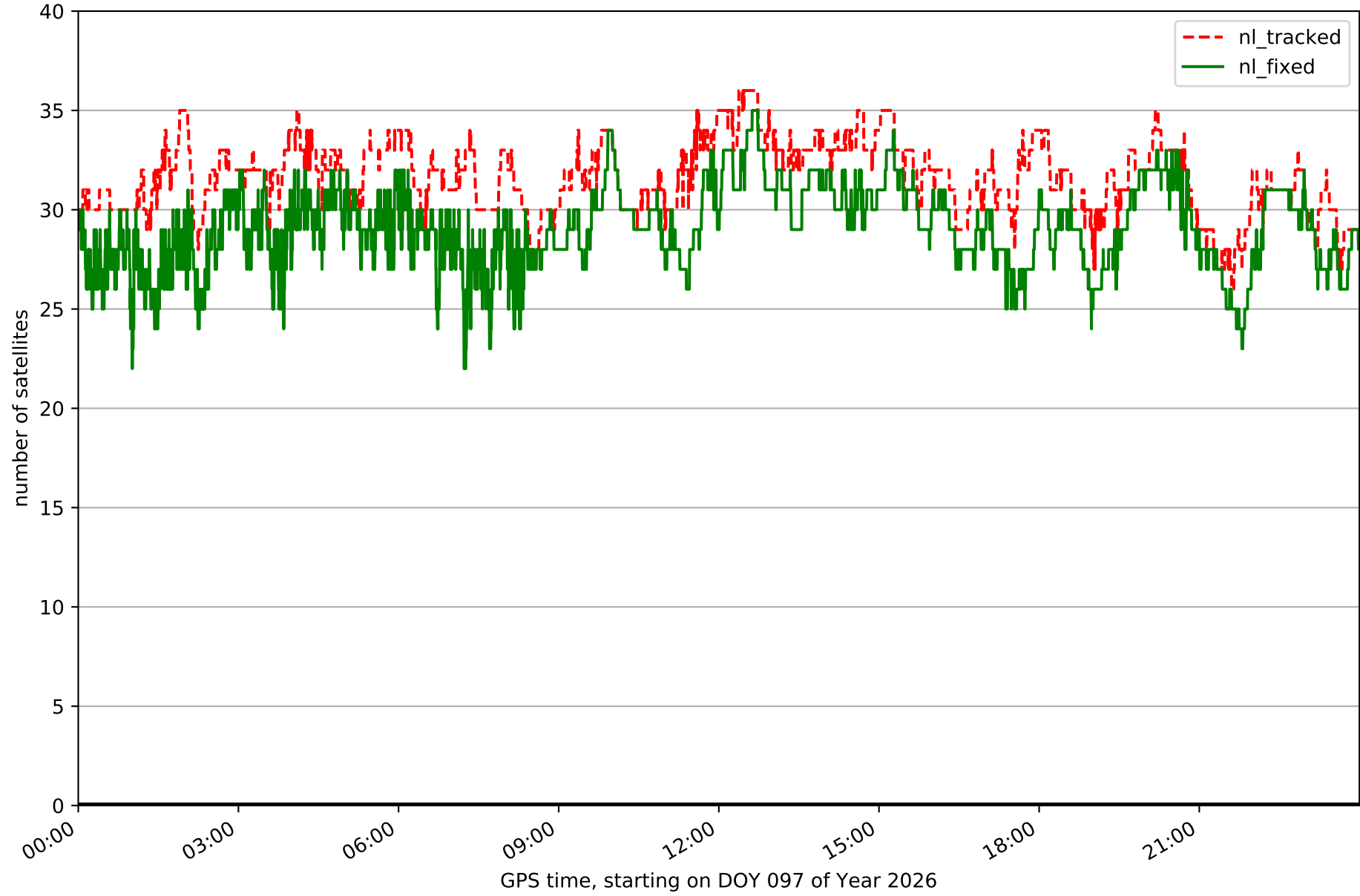

Fixing percentage of satellites in network NT14 with threshold set to 0.3

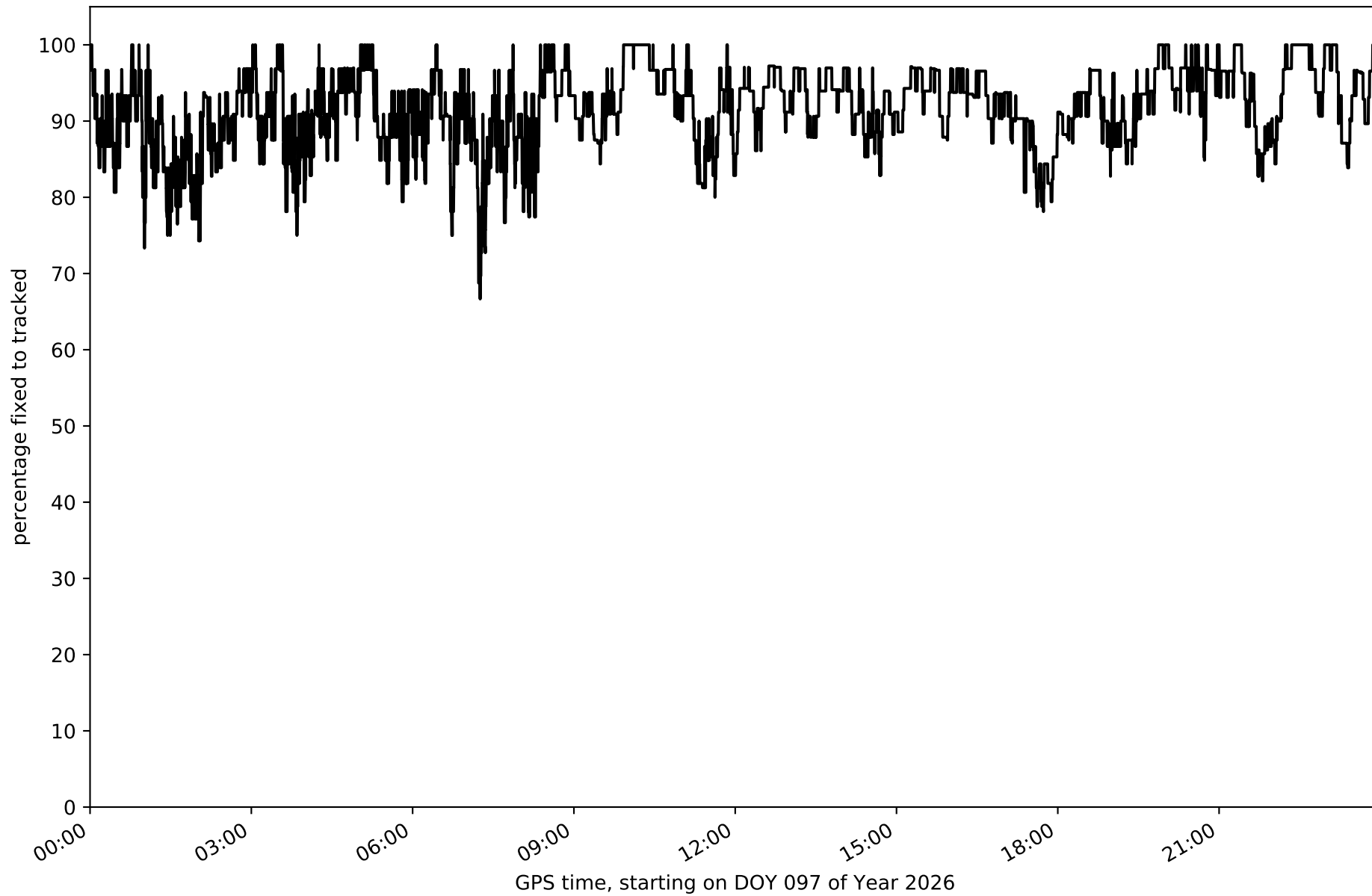

Network NT14 - only GPS with threshold set to 0.3

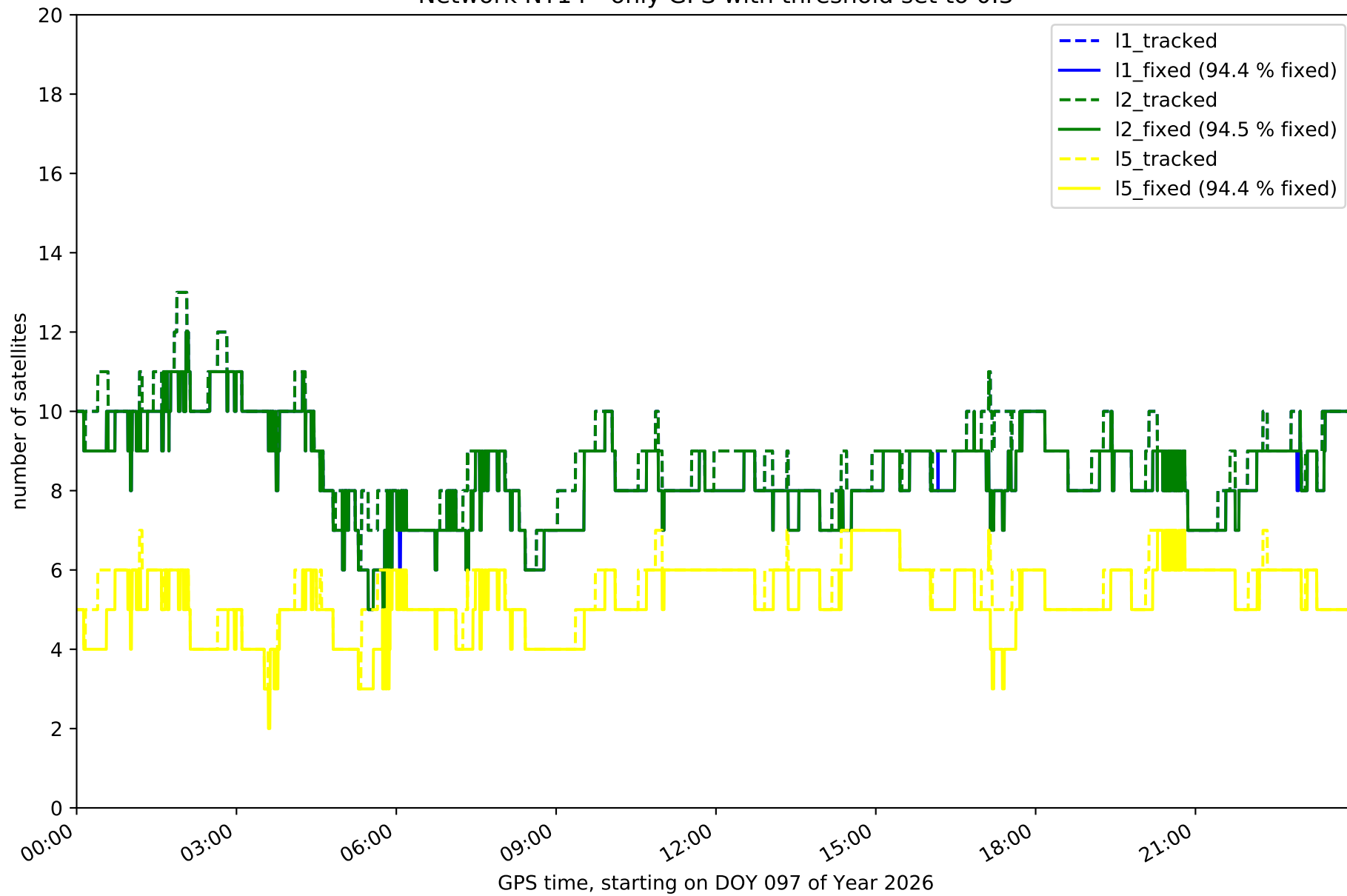

Network NT14 - only GLONASS with threshold set to 0.3

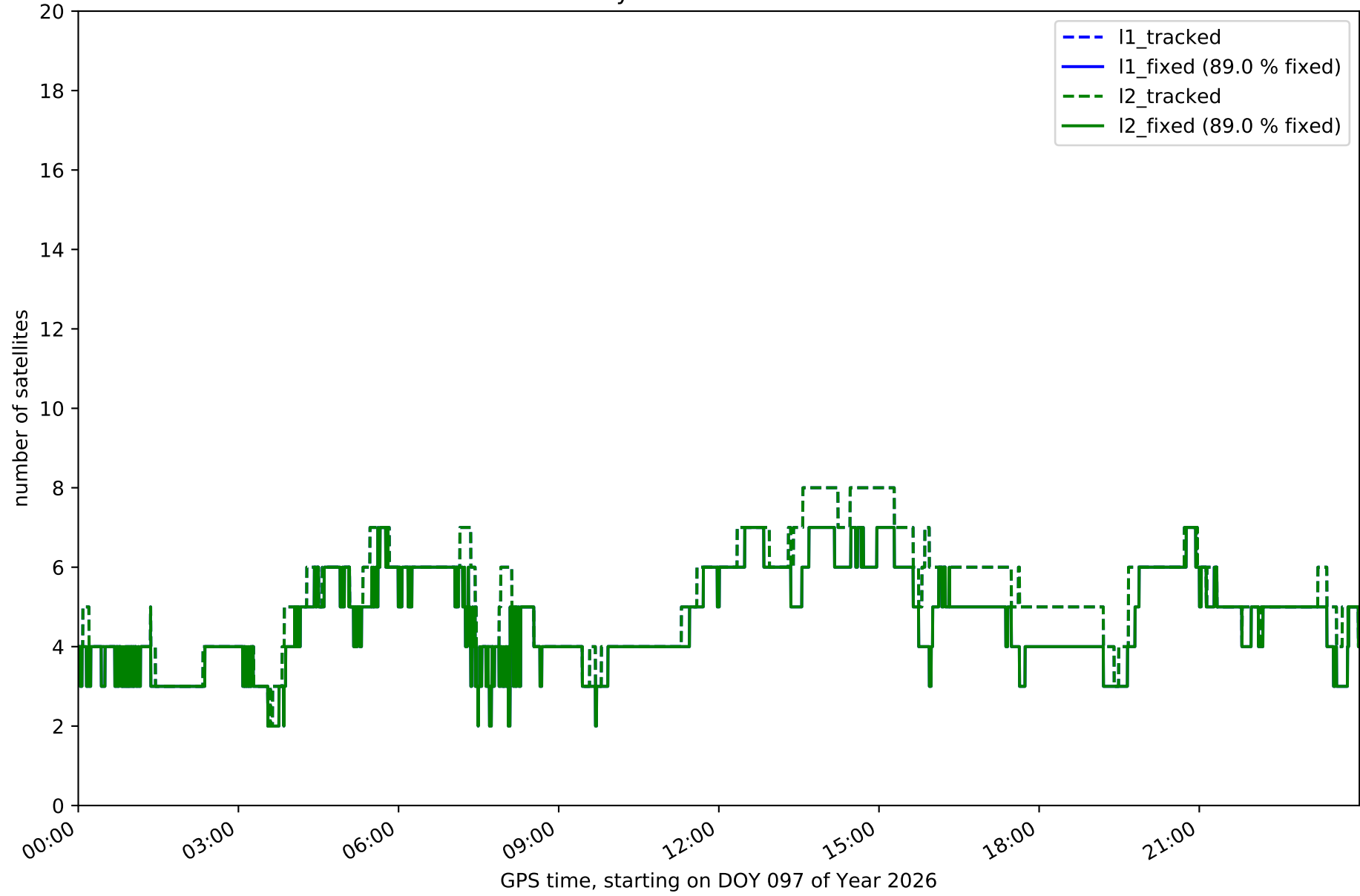

Network NT14 - only BDS with threshold set to 0.3

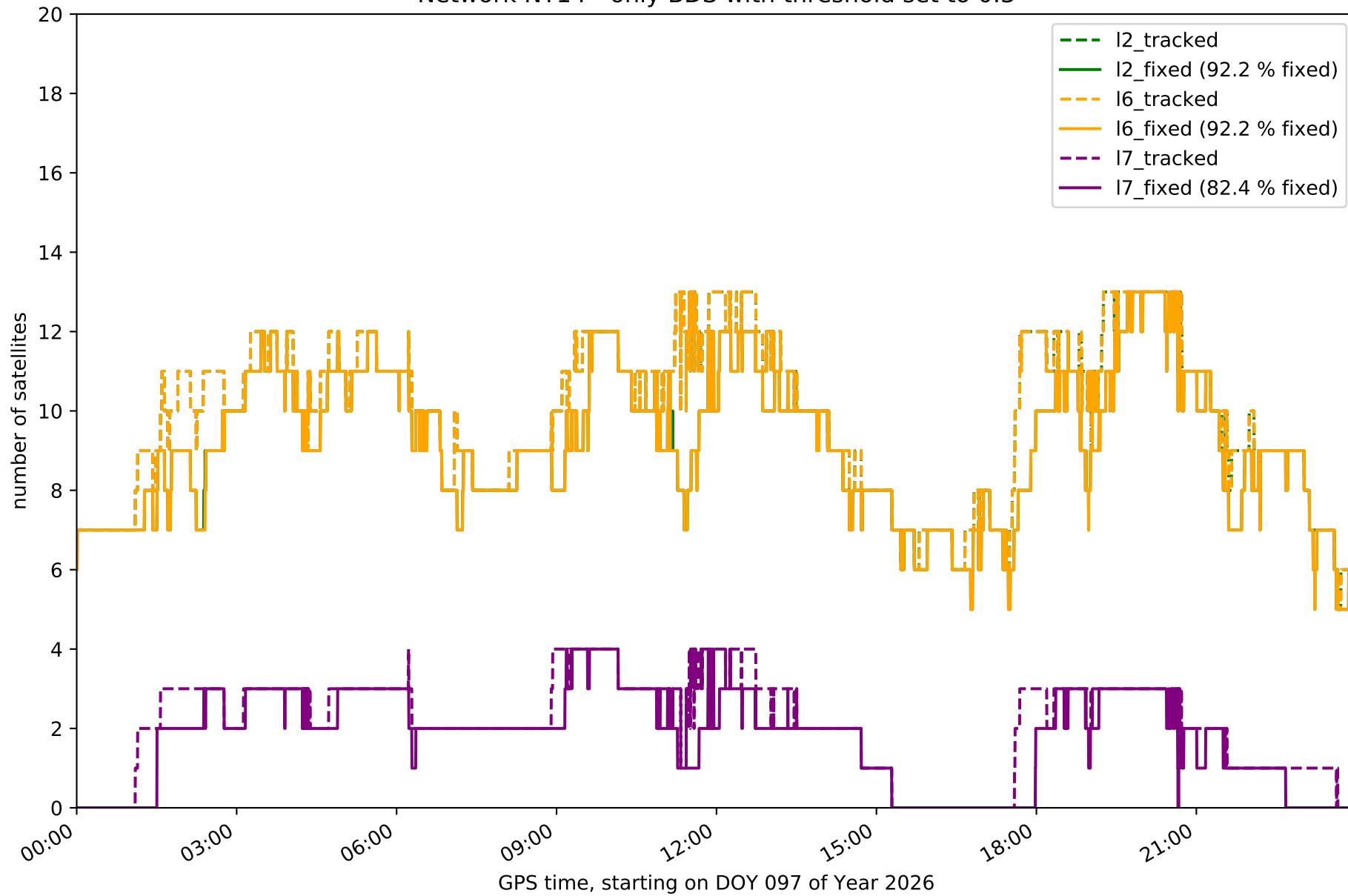

Network NT14 - only Galileo with threshold set to 0.3

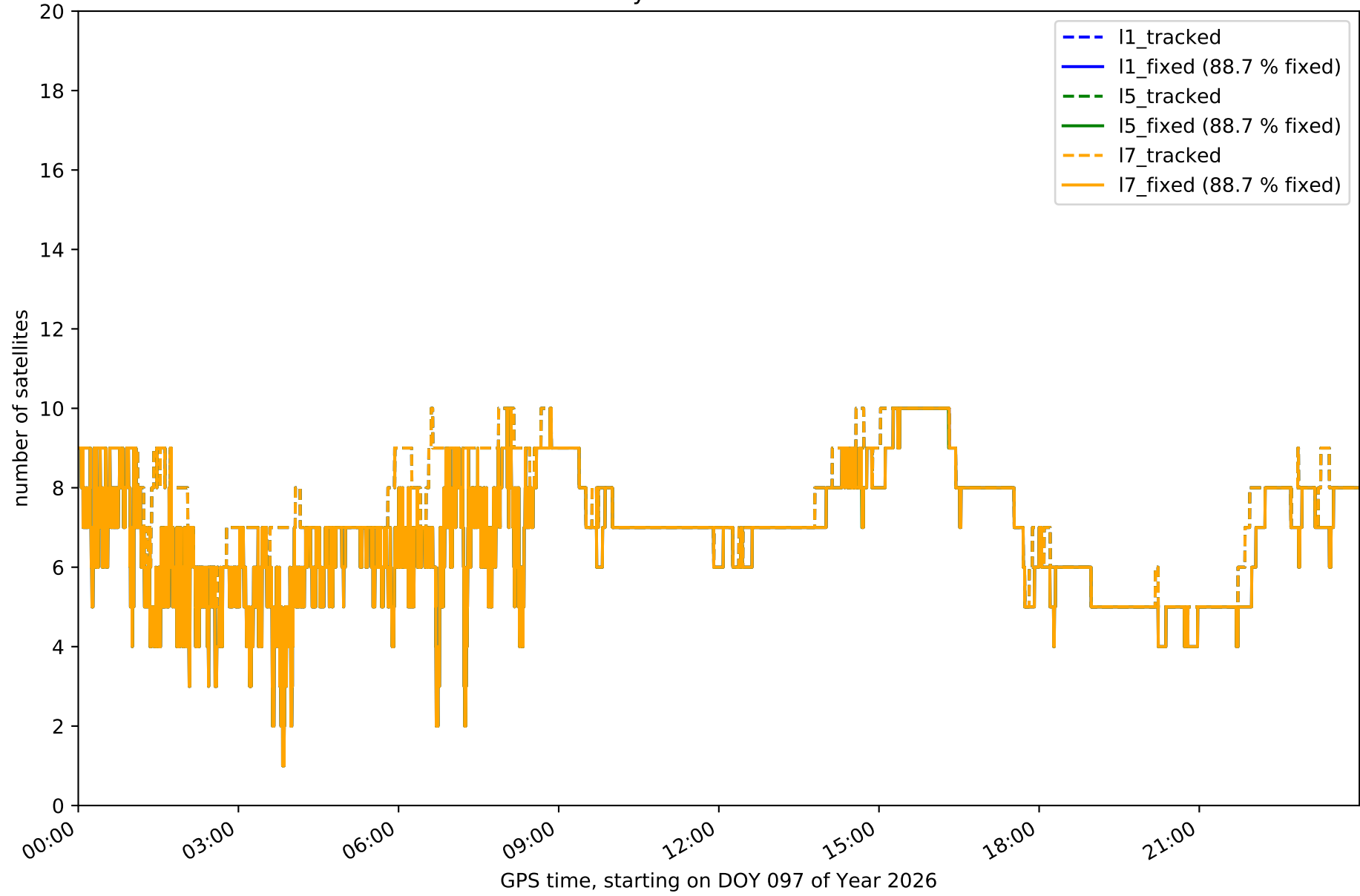

Station ABAN in network NT14

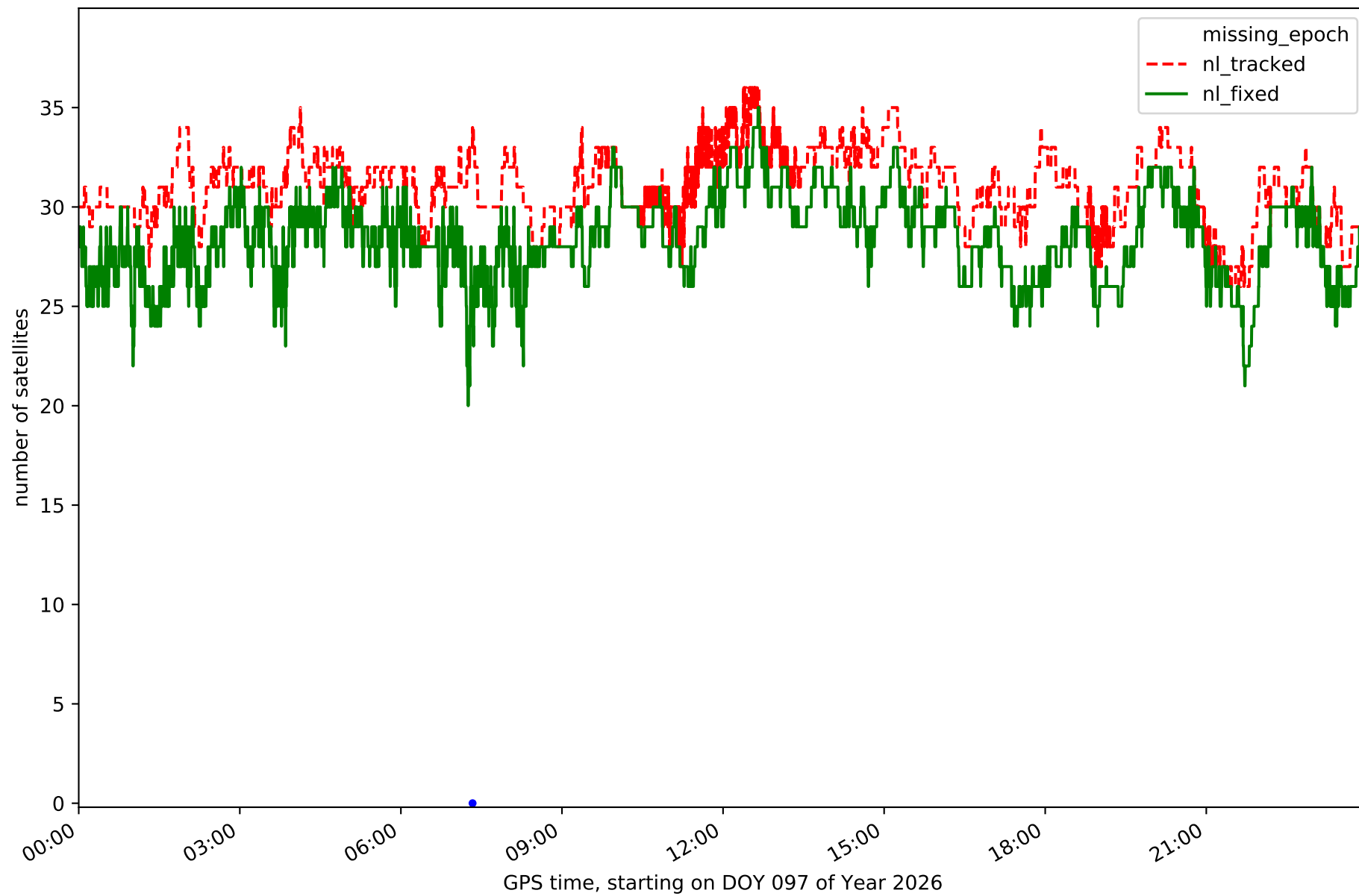

Station AIO2 in network NT14

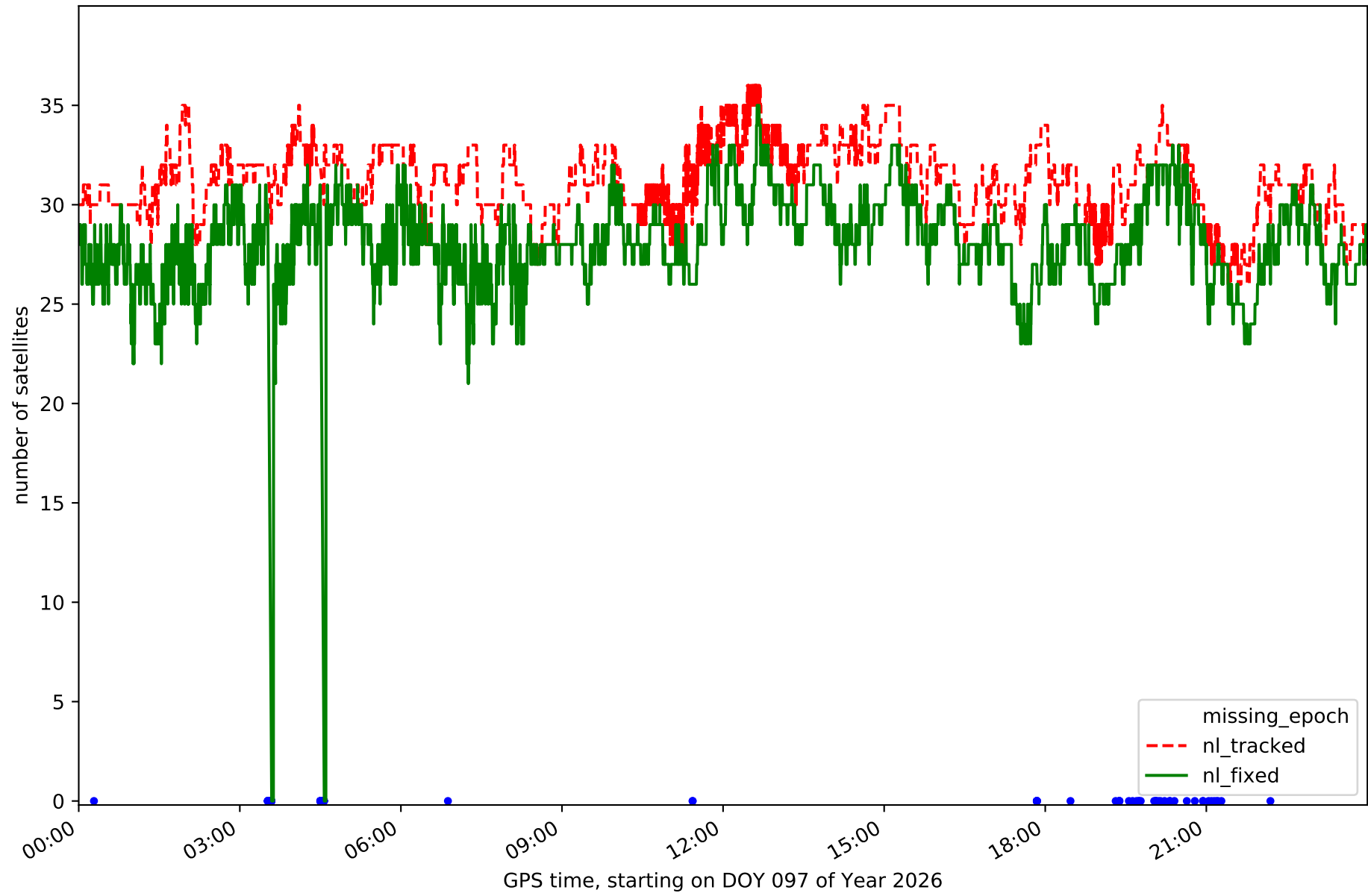

Station ALAC in network NT14

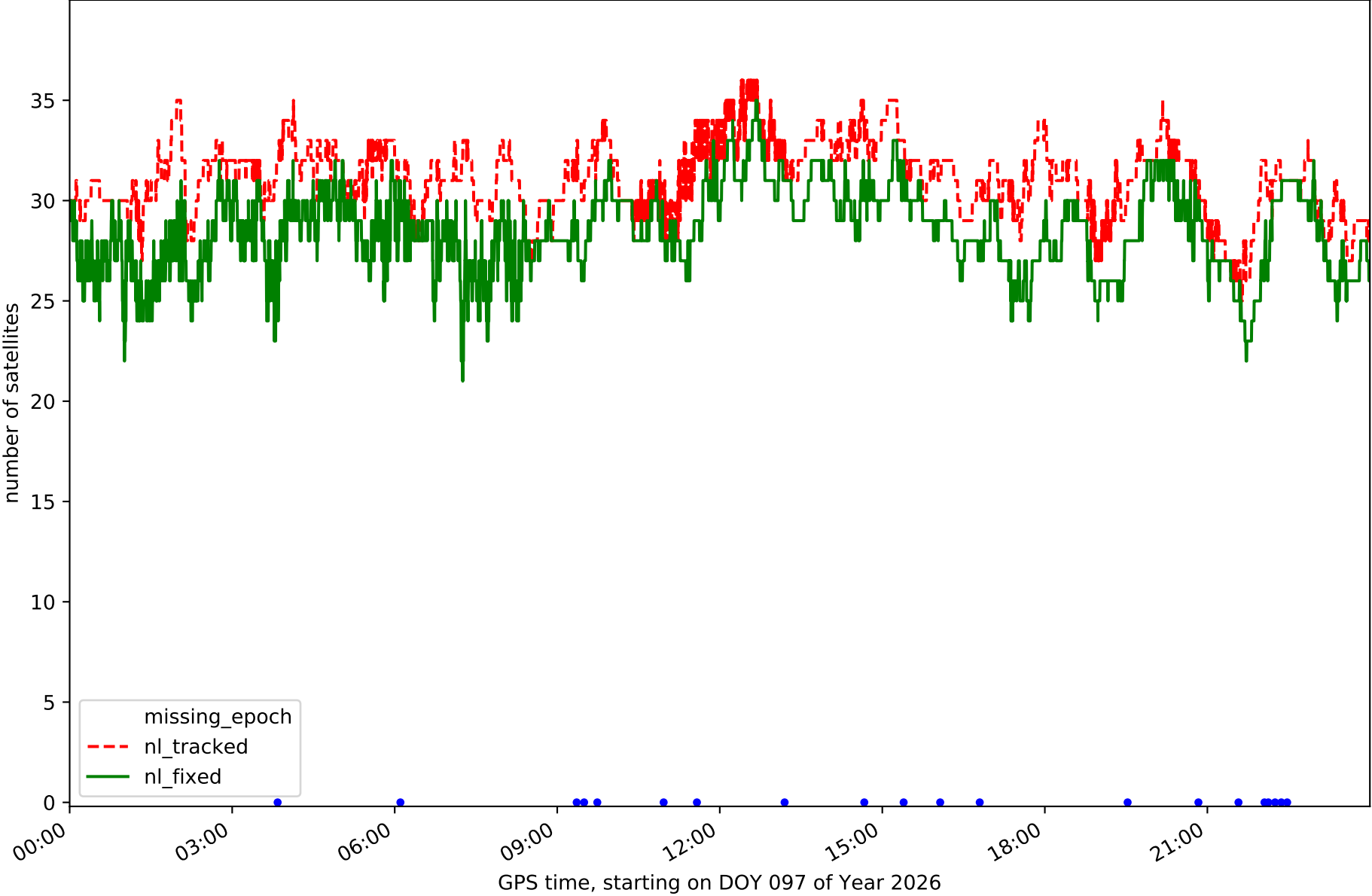

Station ALCO in network NT14

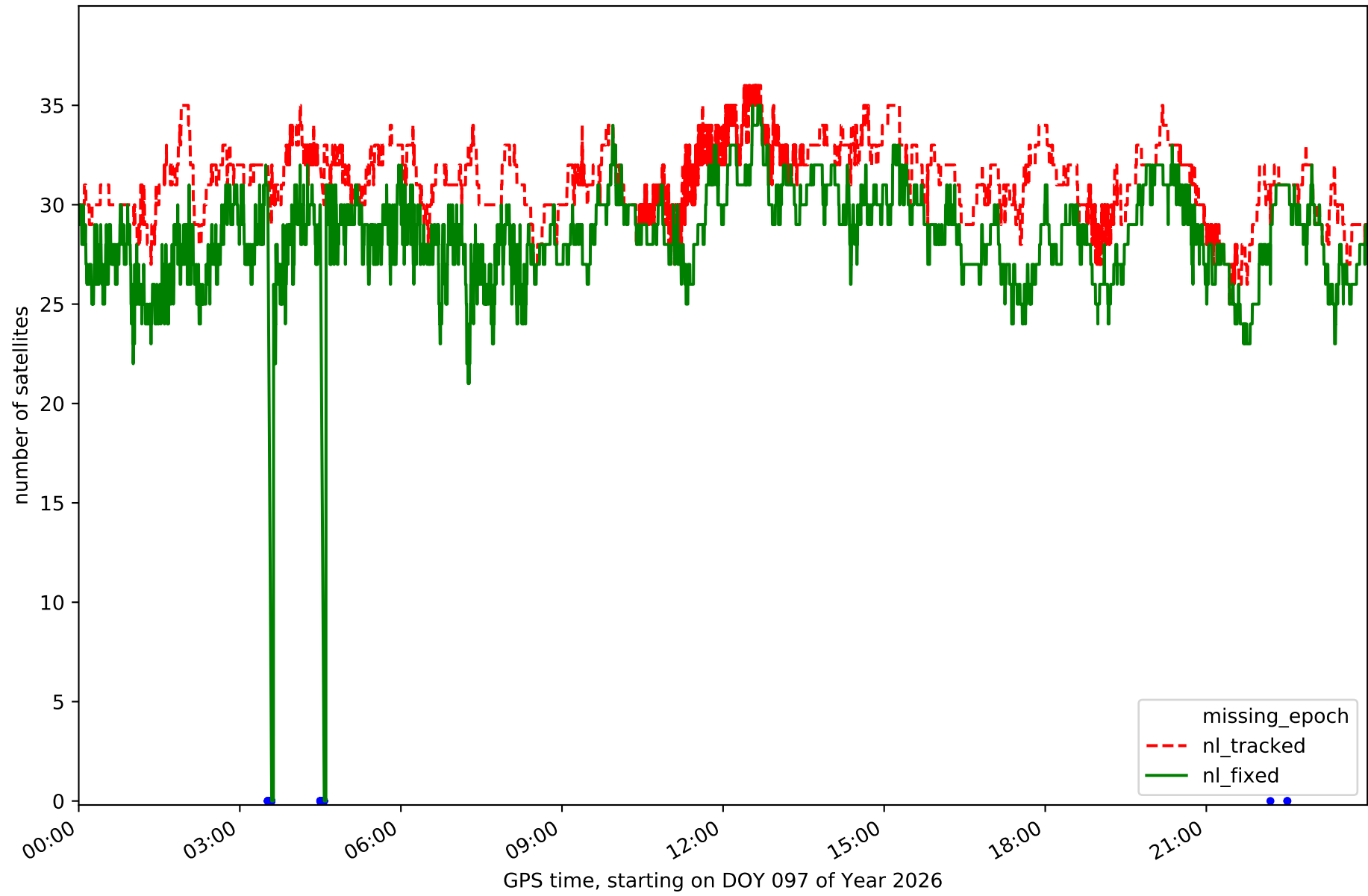

Station BORR in network NT14

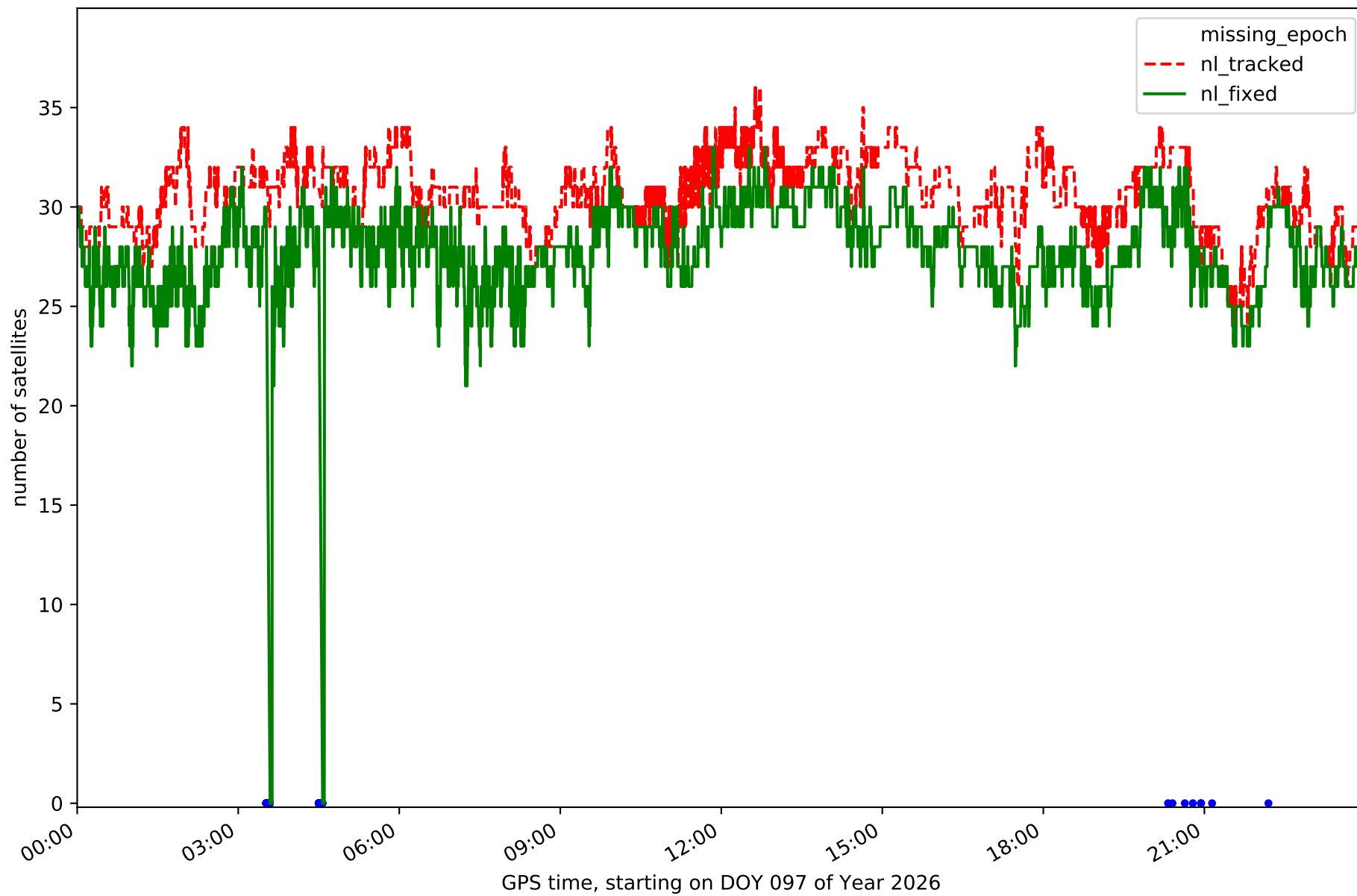

Station DENI in network NT14

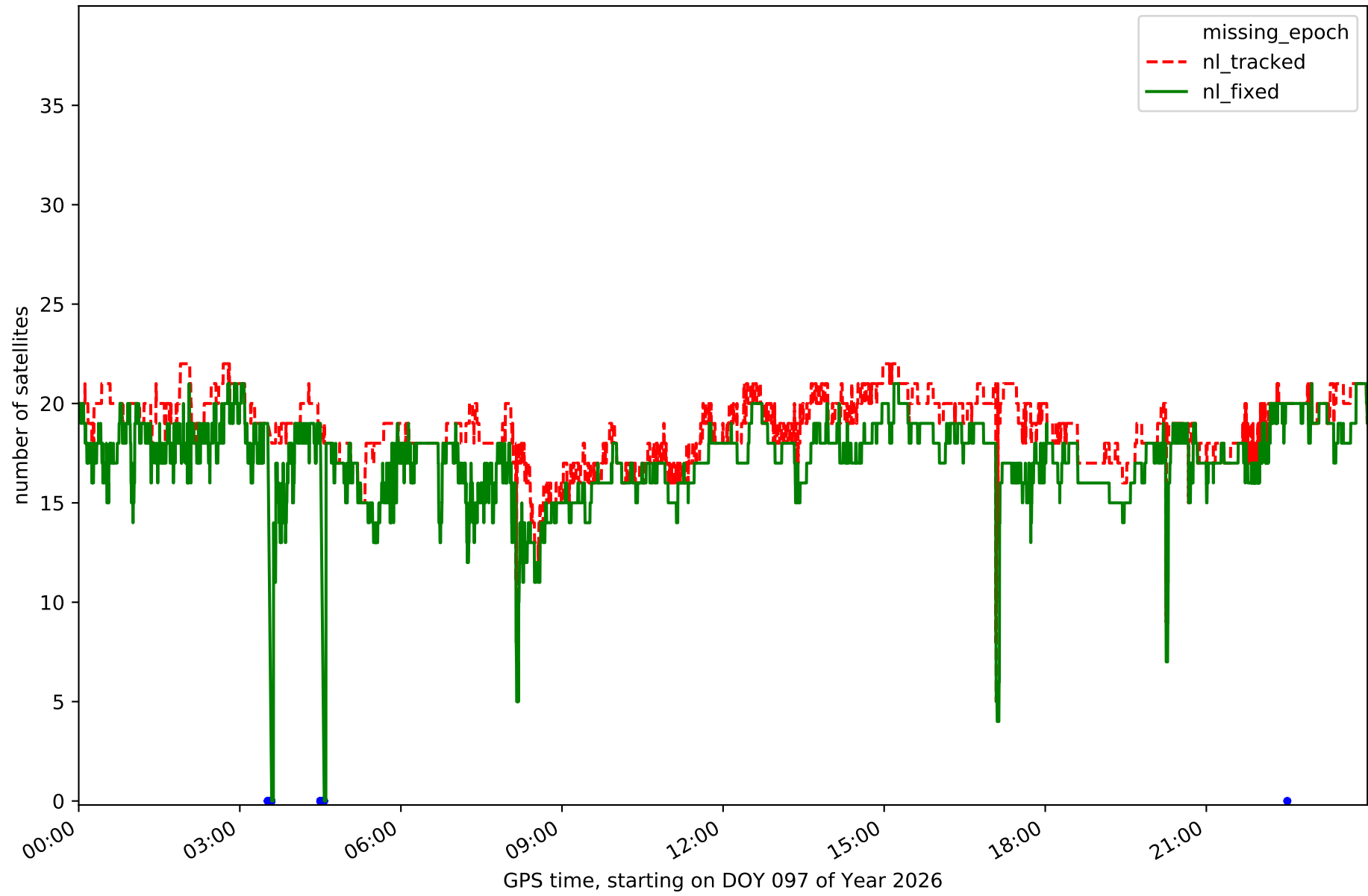

Station IEJA in network NT14

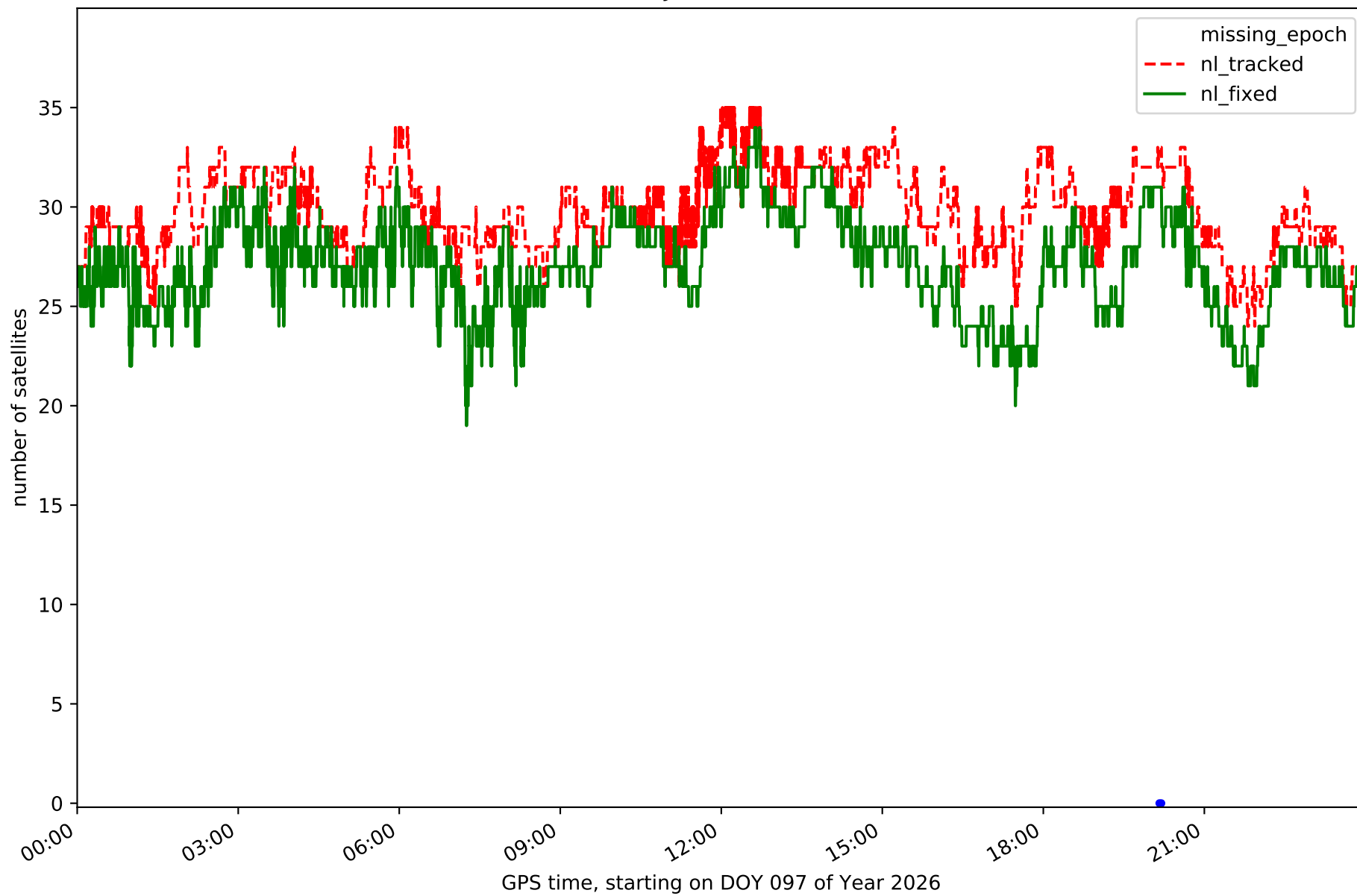

Station PENI in network NT14

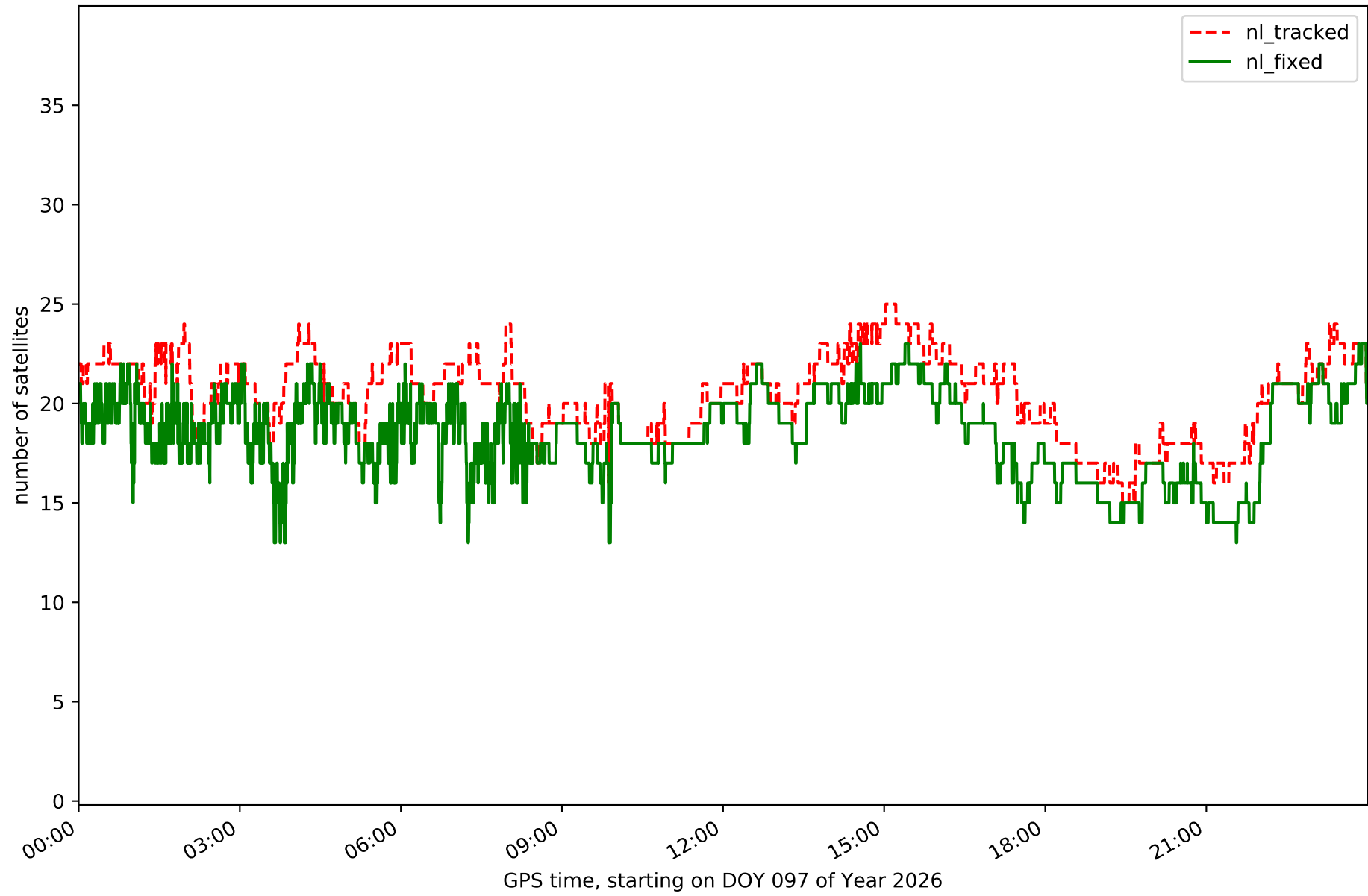

Station SARR in network NT14

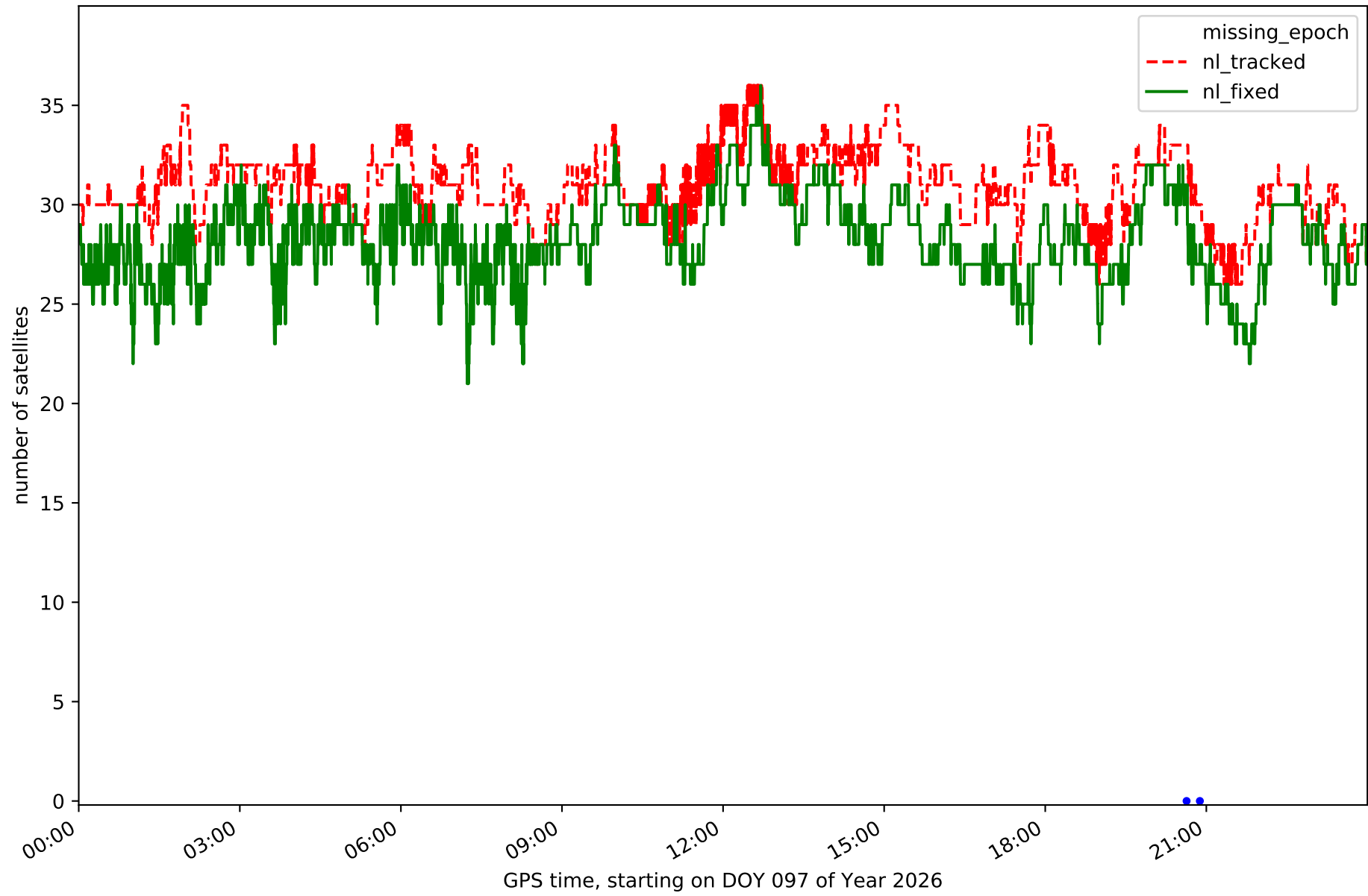

Station TOR0 in network NT14

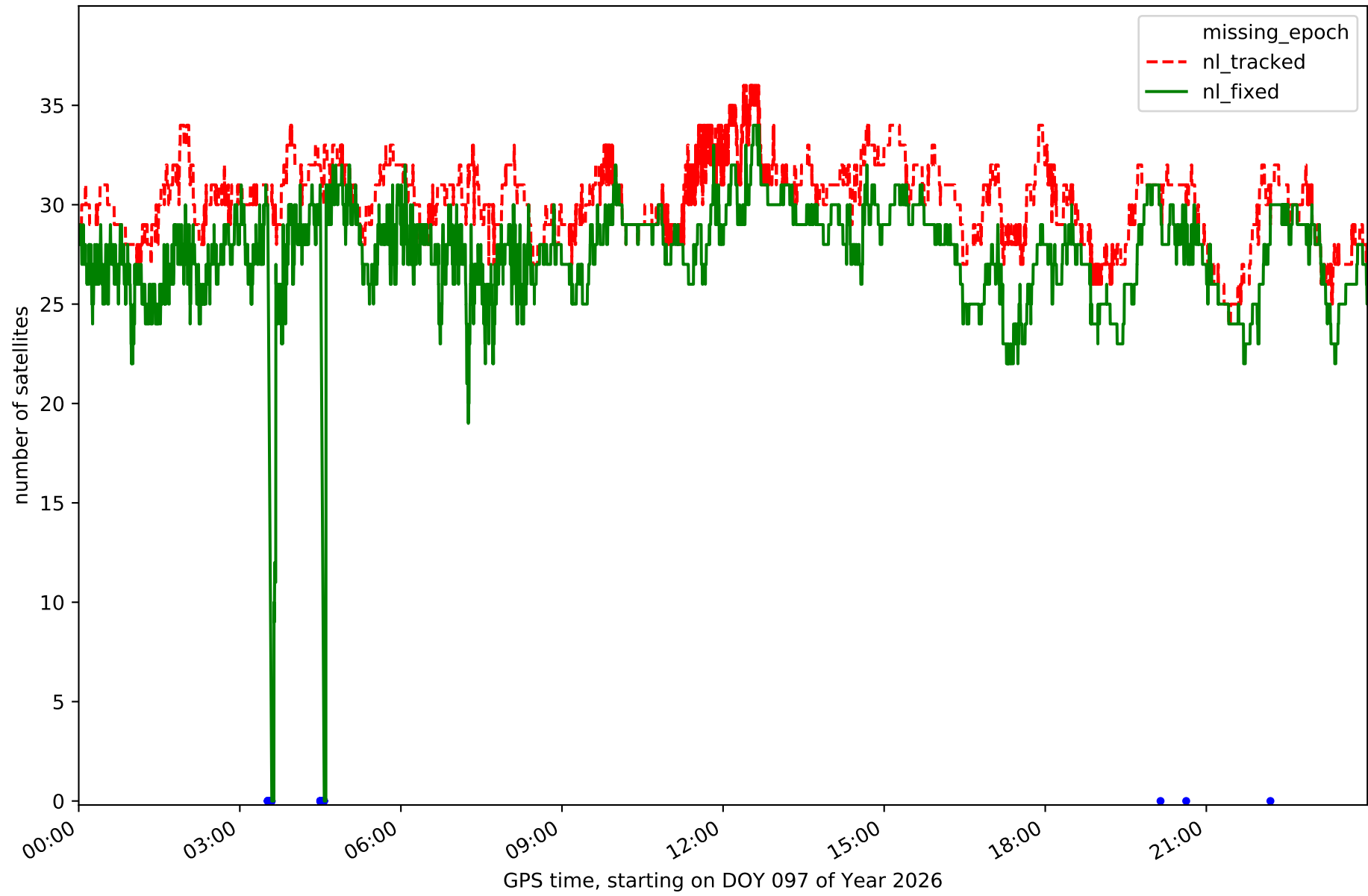

Station UTIE in network NT14

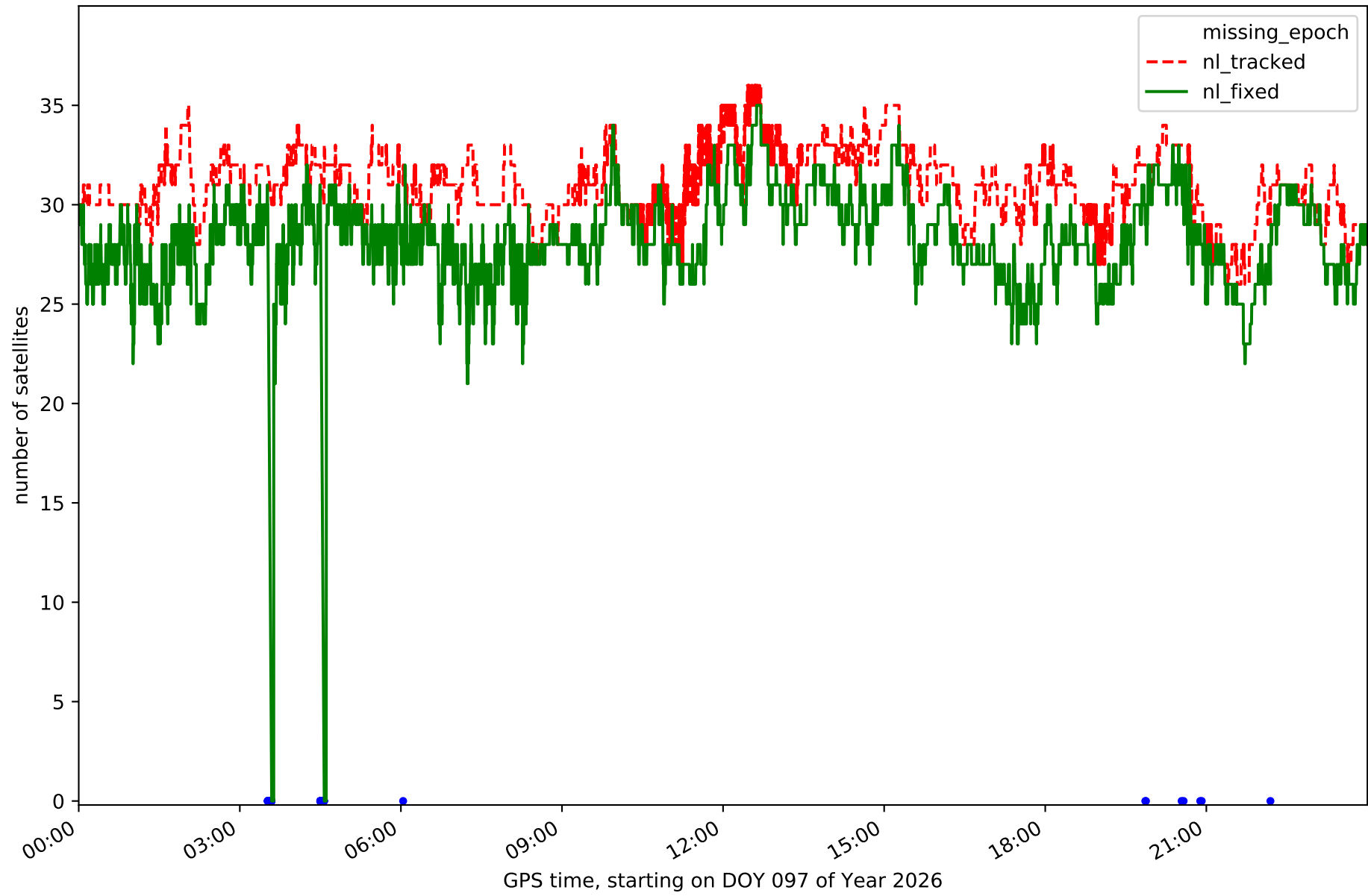

Station VALE in network NT14

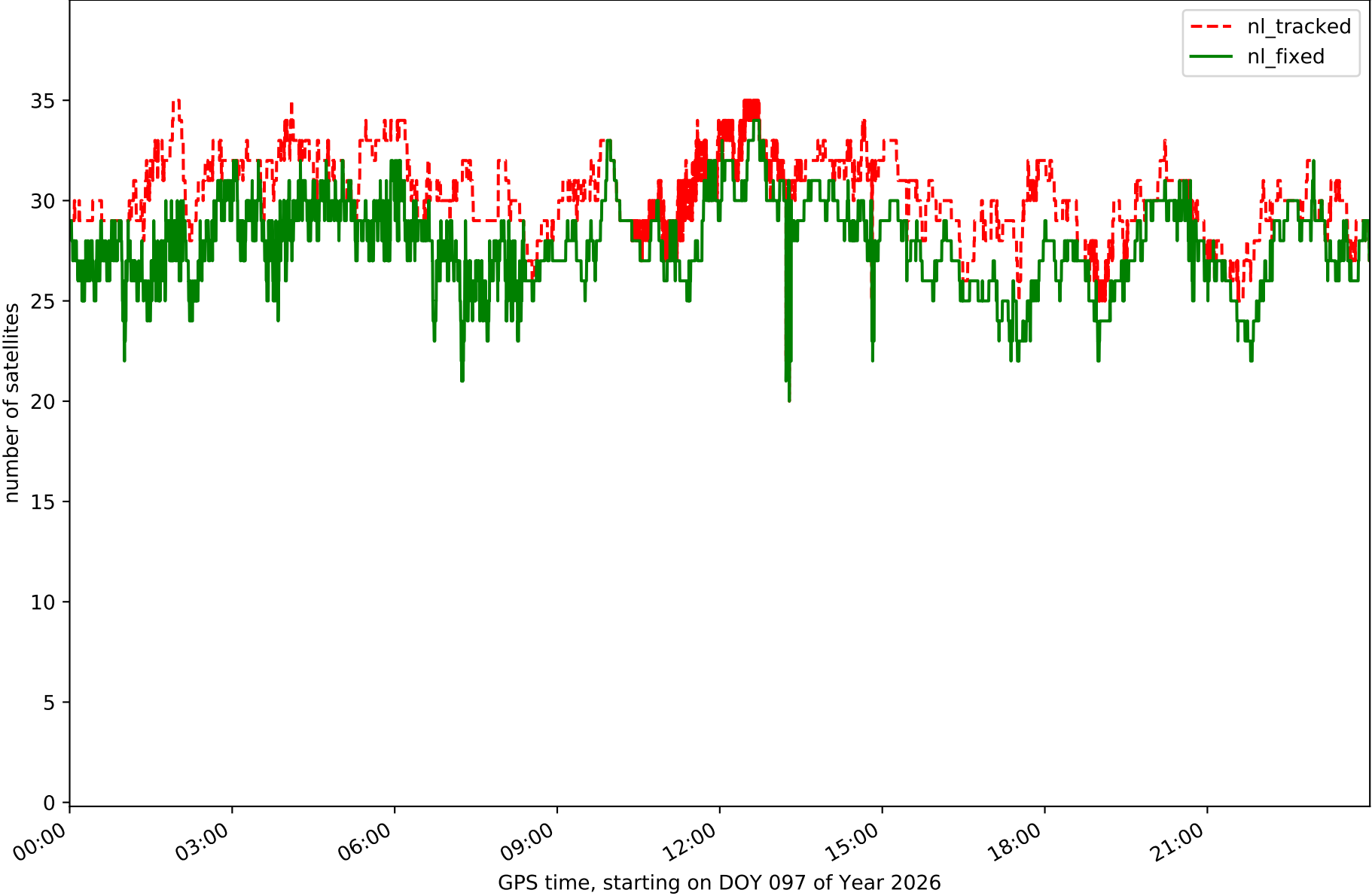

Station VJOI in network NT14

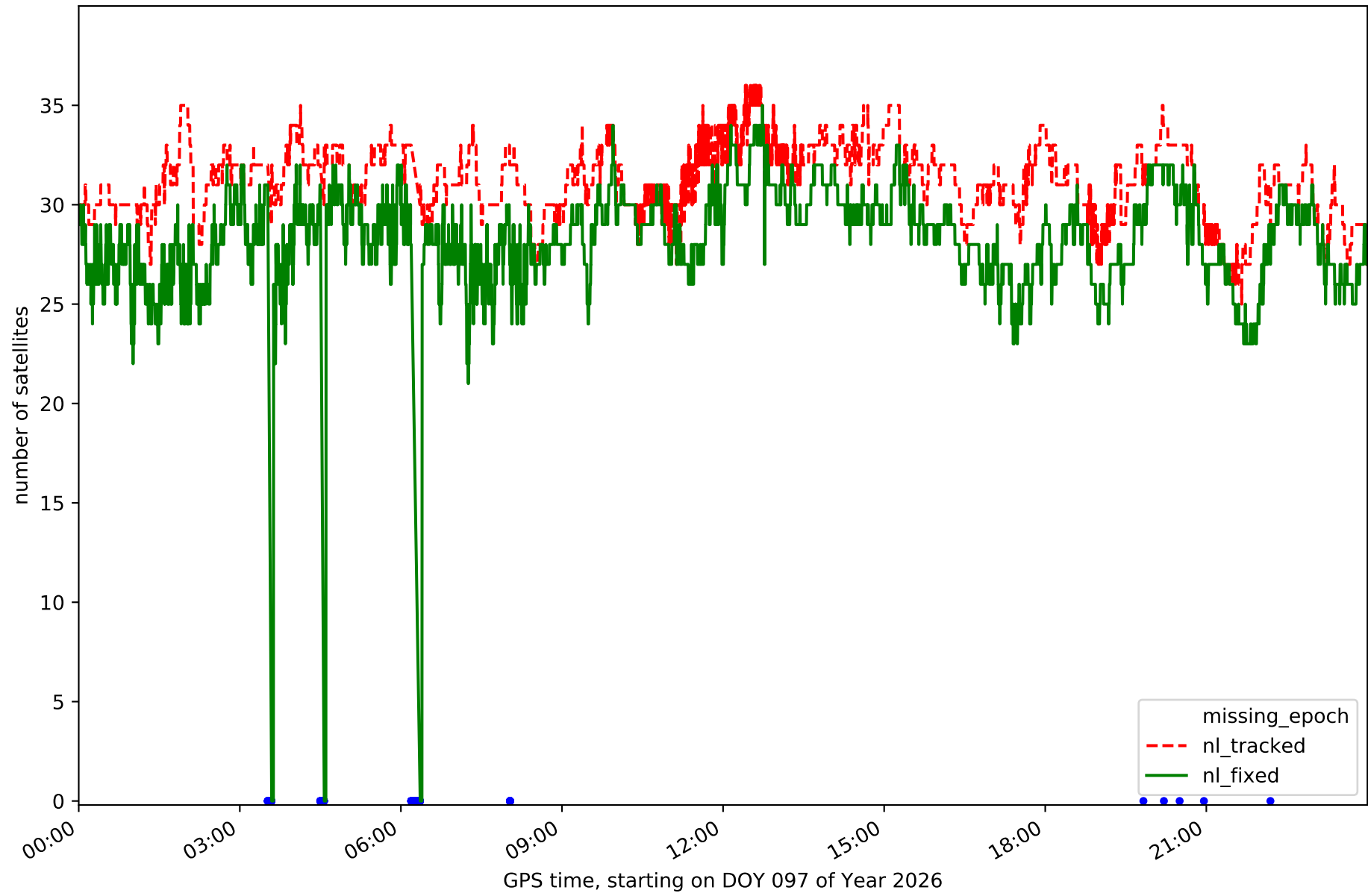

# RefCheck for station ABAN in network NT14

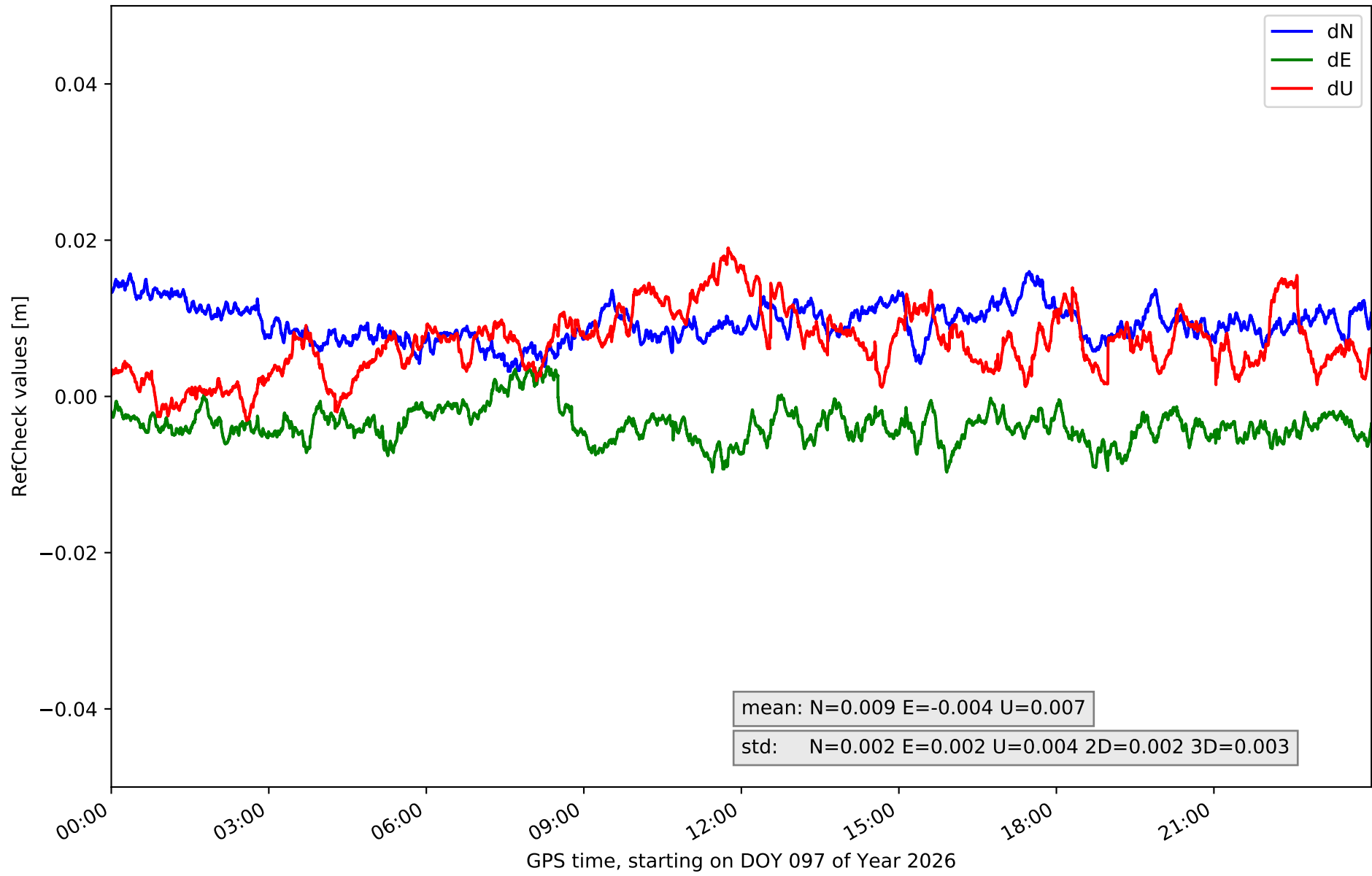

# RefCheck for station AIO2 in network NT14

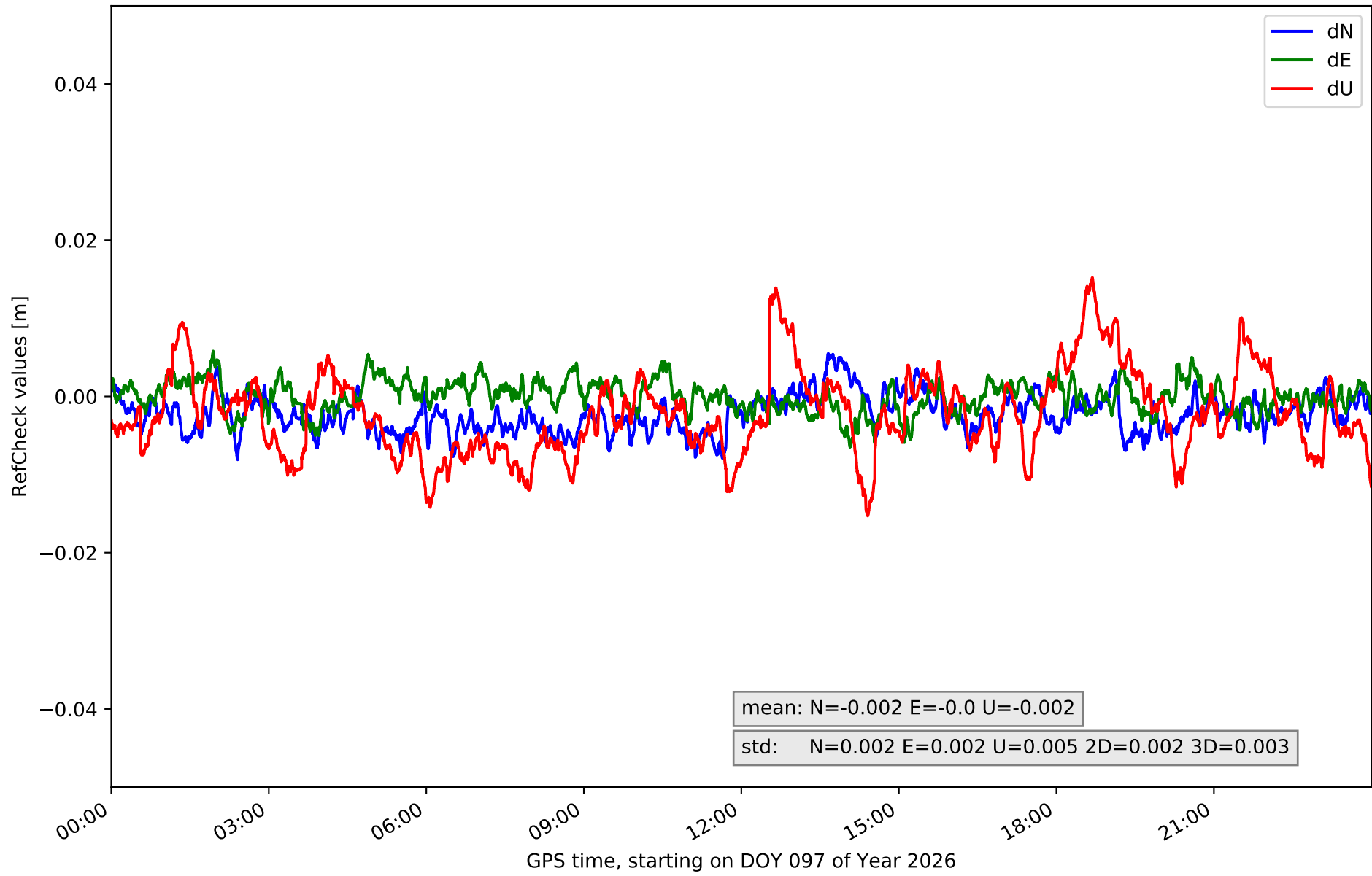

### RefCheck for station ALAC in network NT14

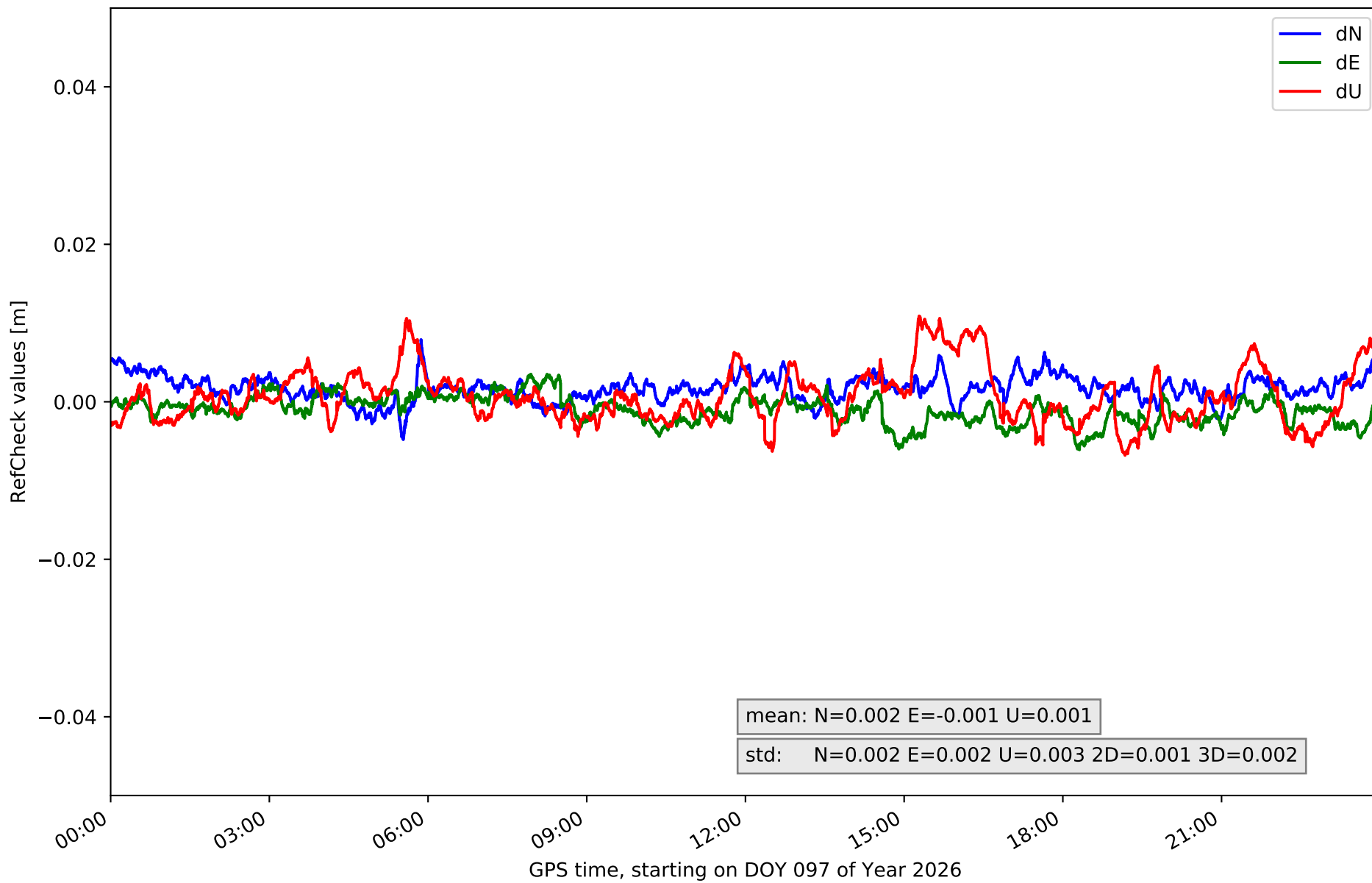

### RefCheck for station ALCO in network NT14

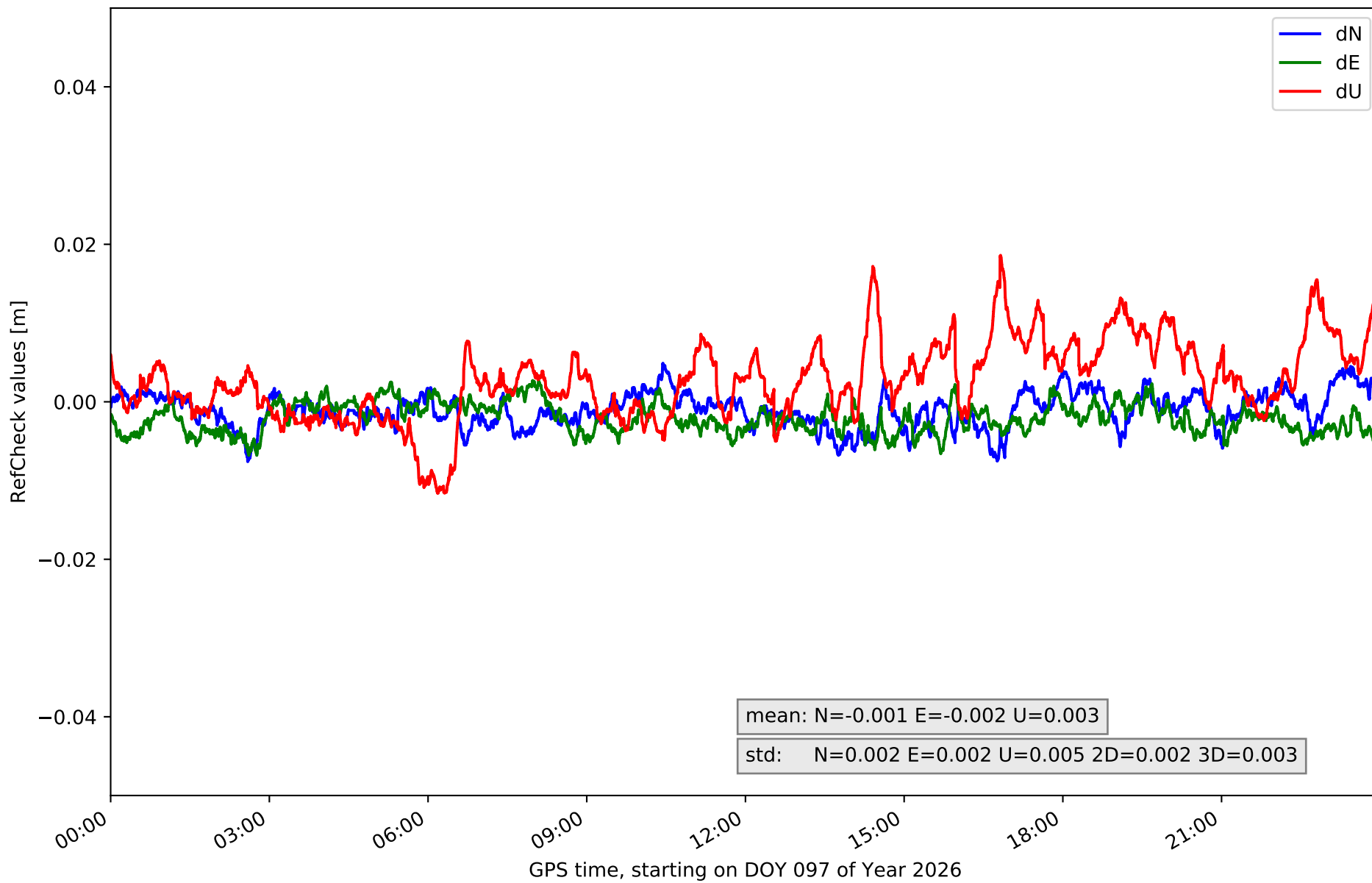

# RefCheck for station BORR in network NT14

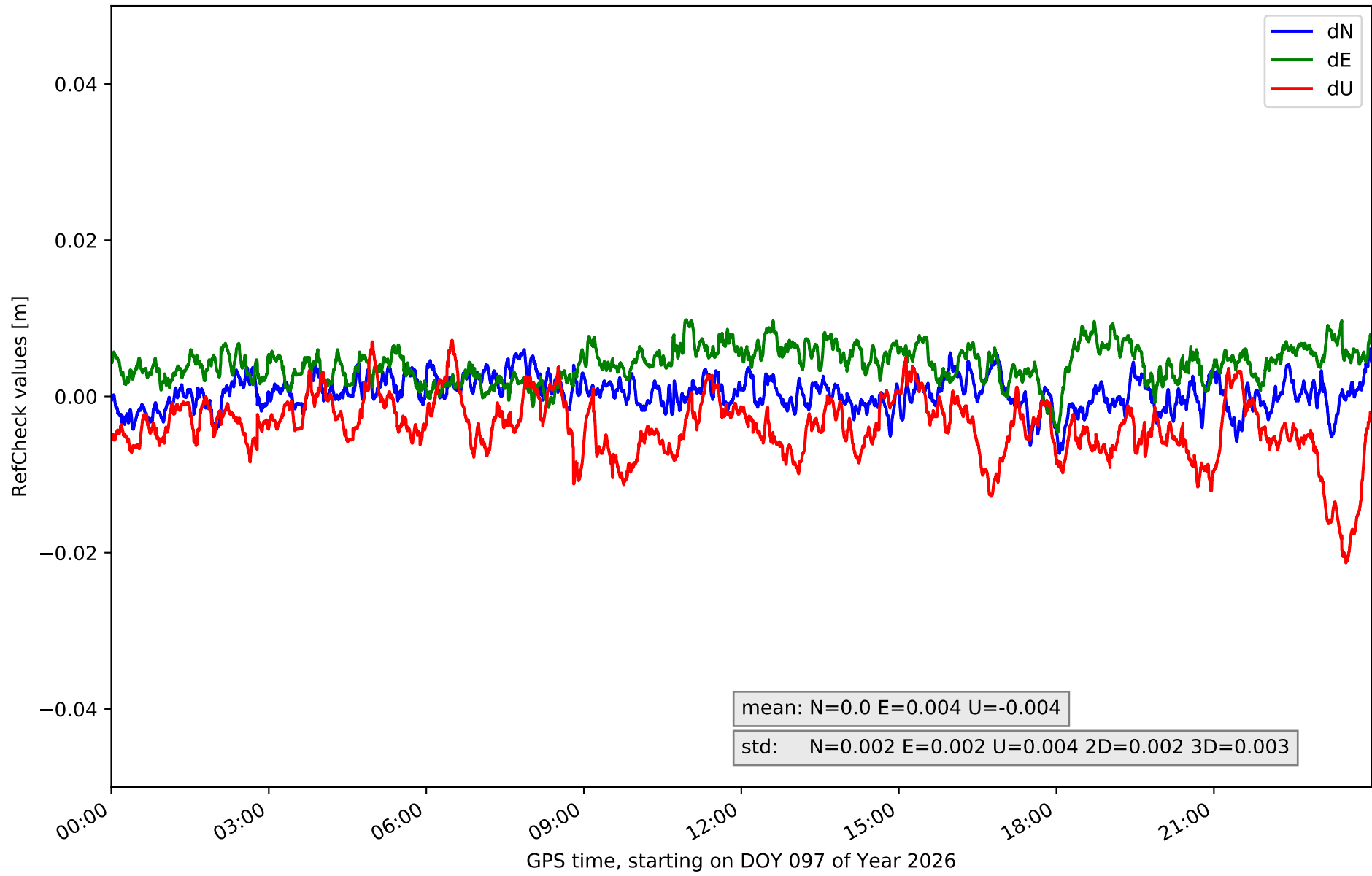

# RefCheck for station DENI in network NT14

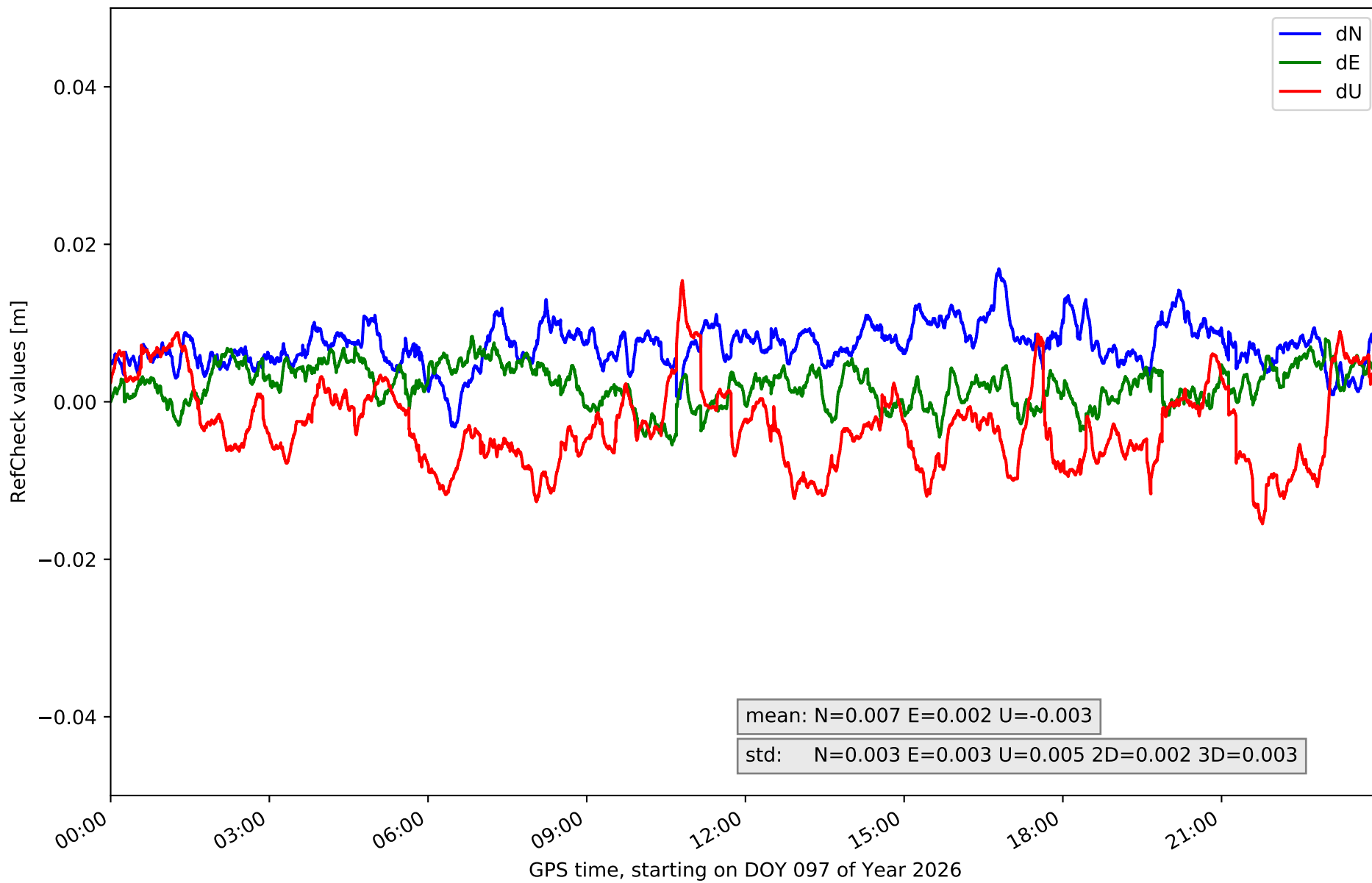

# RefCheck for station IEJA in network NT14

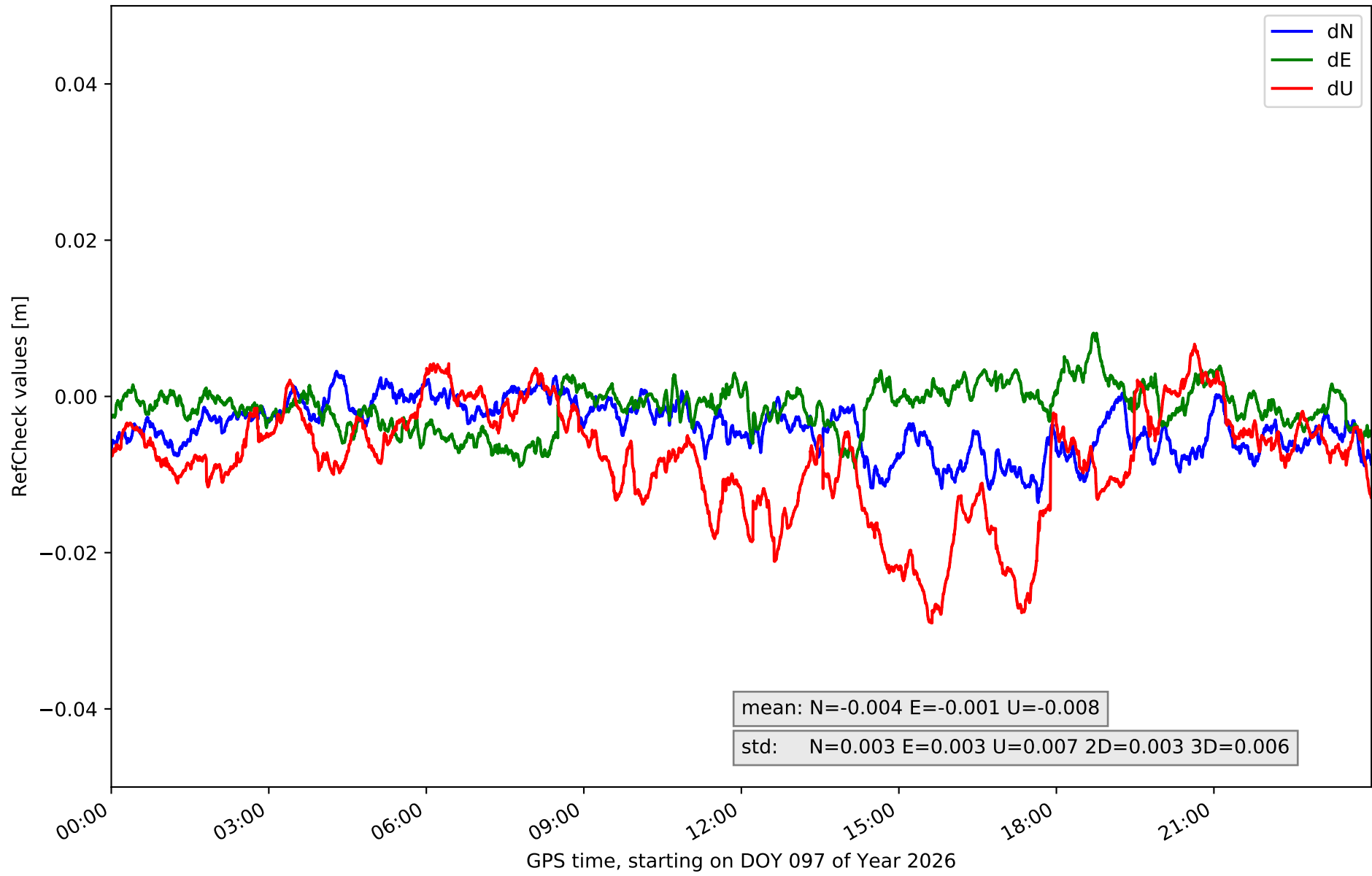

# RefCheck for station PENI in network NT14

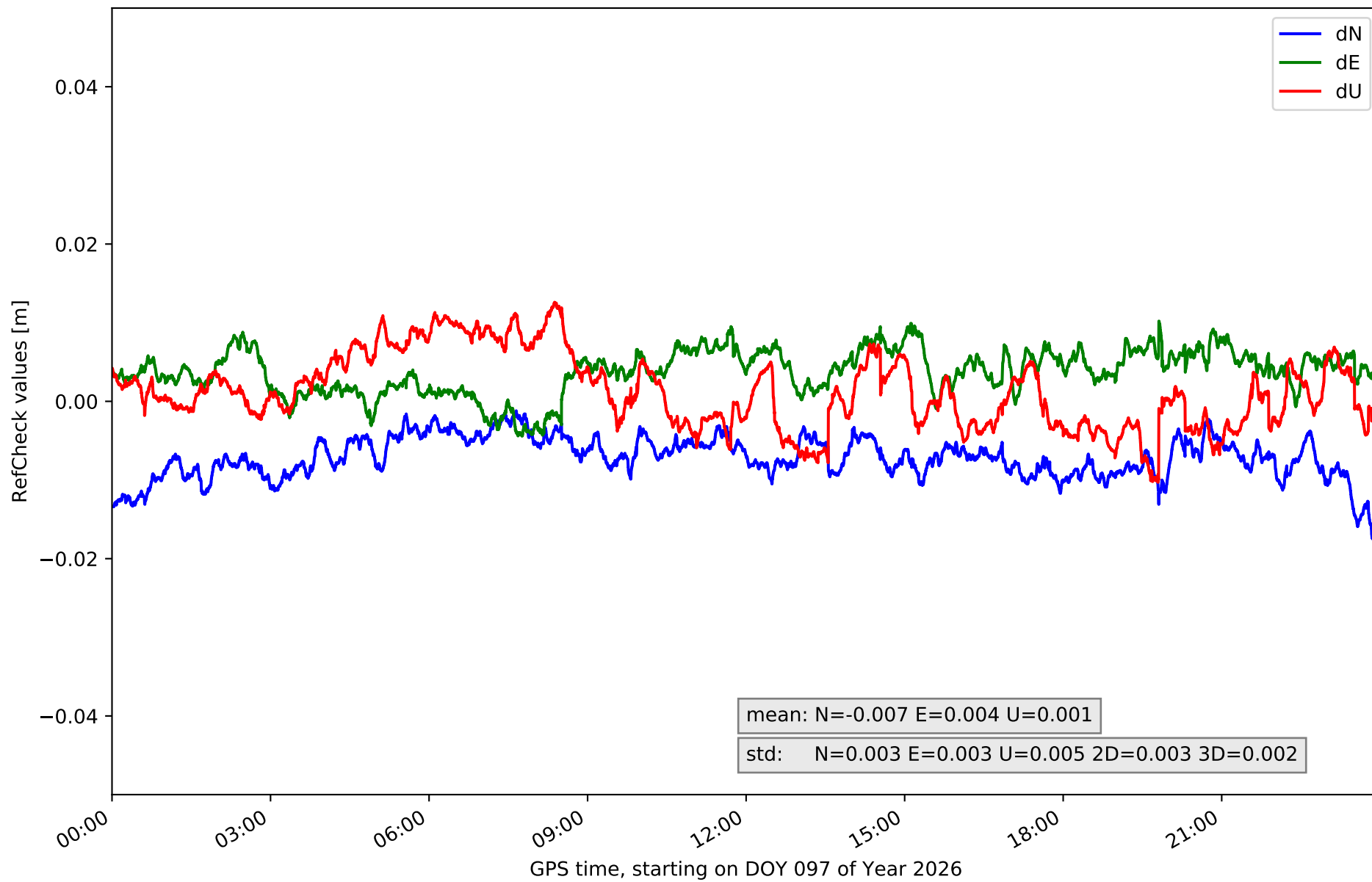

# RefCheck for station SARR in network NT14

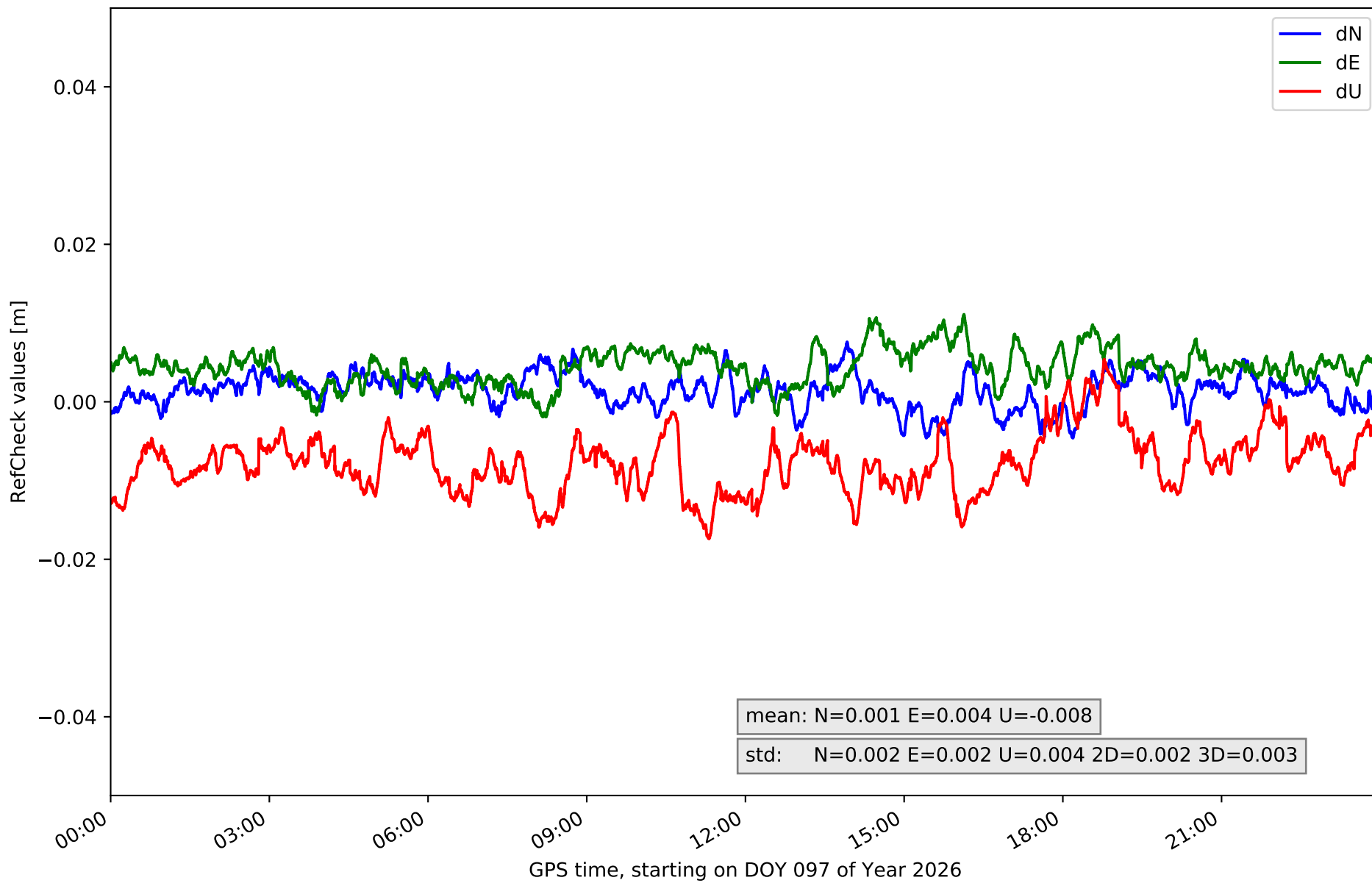

# RefCheck for station TOR0 in network NT14

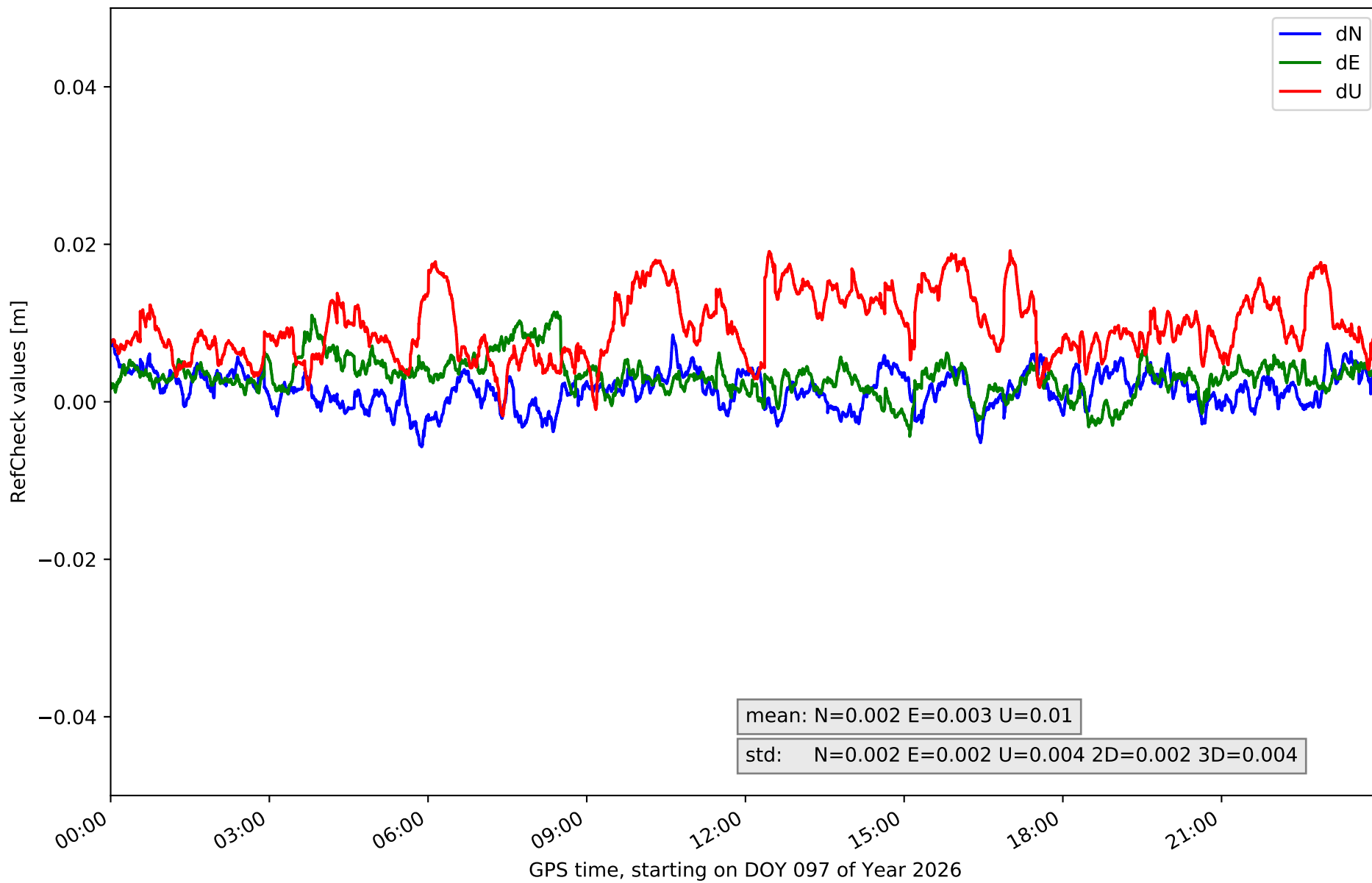

# RefCheck for station UTIE in network NT14

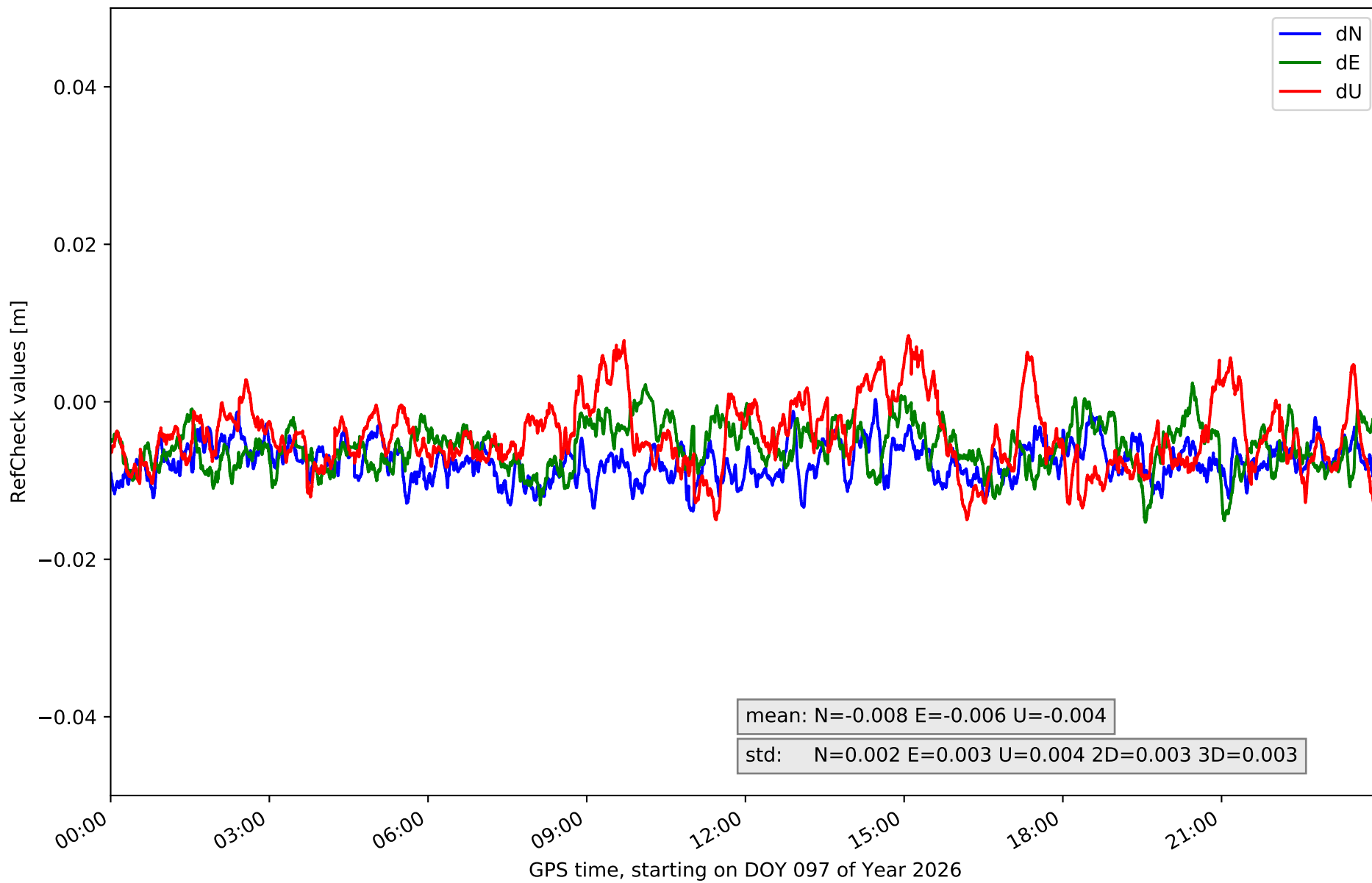

# RefCheck for station VALE in network NT14

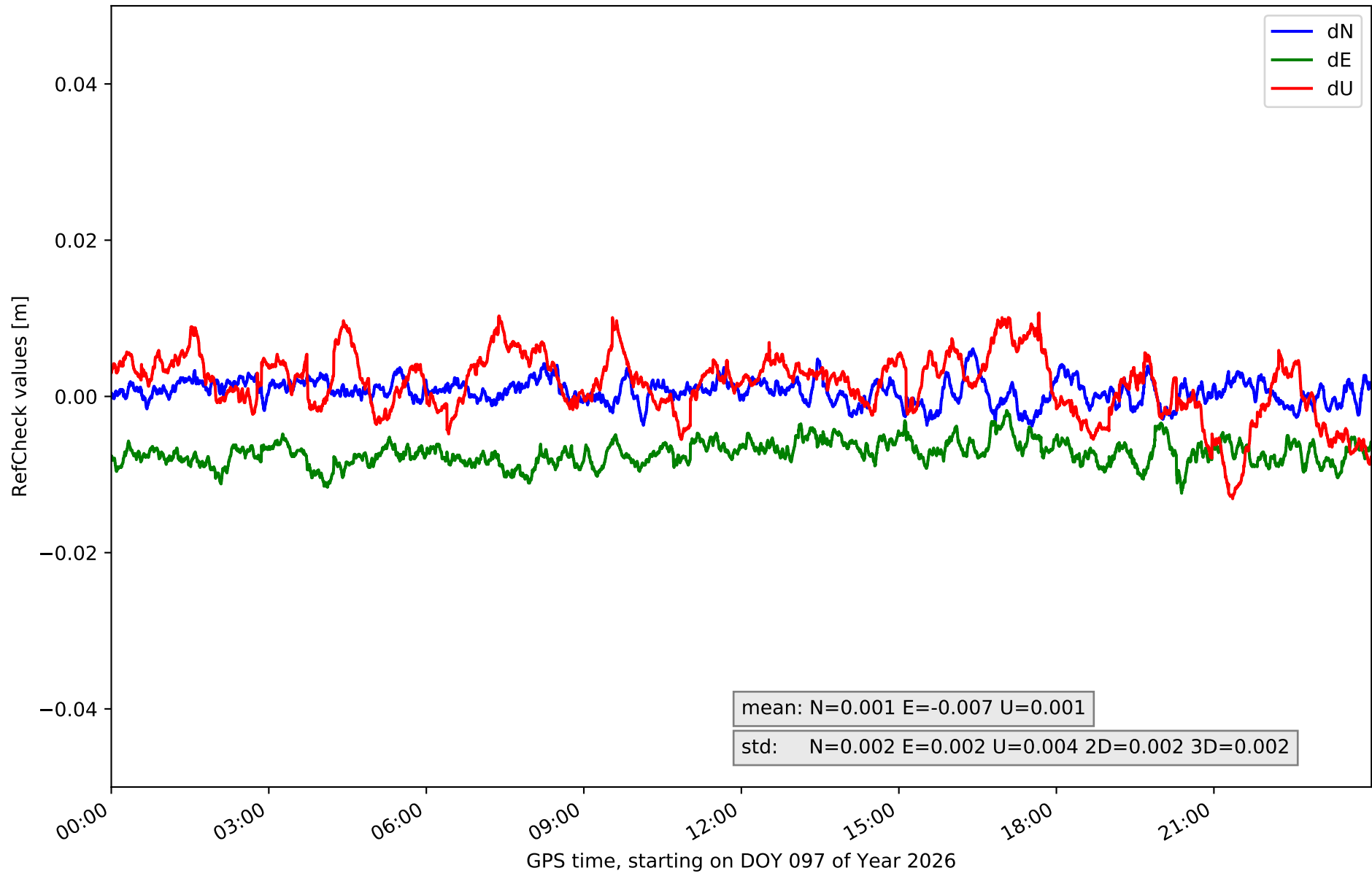

# RefCheck for station VJOI in network NT14

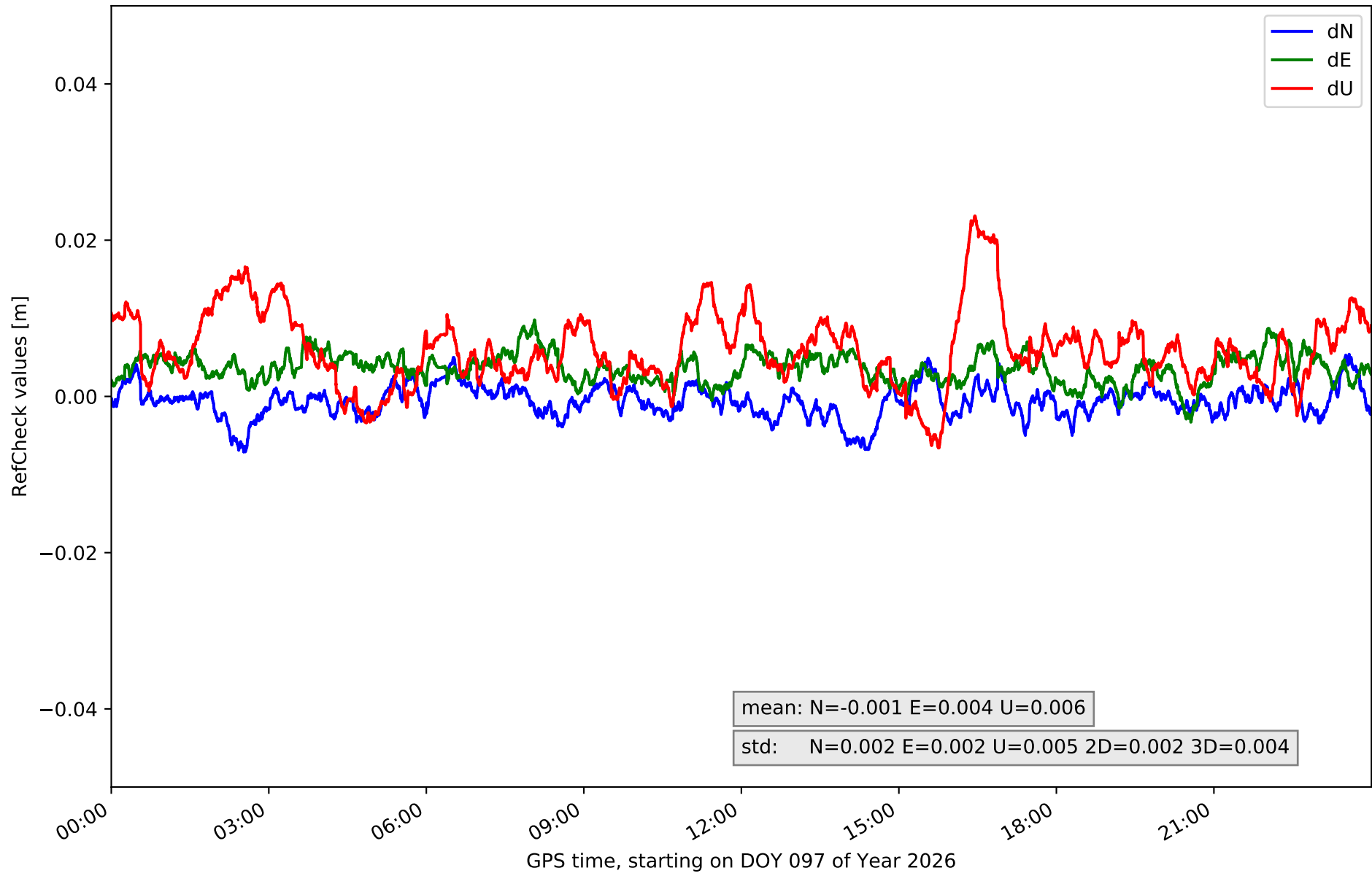

## RefCheck values for network NT14

Station	Nmin	Nmax	Nstd	Emin	Emax	Estd	Umin	Umax	Ustd	std2D	std3D	#2D > 0.01	% 2D > 0.01	#3D > 0.02	% 3D > 0.02
ABAN	0.003	0.016	0.002	-0.01	0.004	0.002	-0.003	0.019	0.004	0.002	0.003	46414	57.4	1142	1.4
AIO2	-0.008	0.005	0.002	-0.006	0.006	0.002	-0.015	0.015	0.005	0.002	0.003	0	0.0	0	0.0
ALAC	-0.005	0.008	0.002	-0.006	0.004	0.002	-0.007	0.011	0.003	0.001	0.002	0	0.0	0	0.0
ALCO	-0.008	0.005	0.002	-0.007	0.003	0.002	-0.012	0.019	0.005	0.002	0.003	0	0.0	0	0.0
BORR	-0.007	0.006	0.002	-0.005	0.01	0.002	-0.021	0.007	0.004	0.002	0.003	6	0.0	603	0.7
DENI	-0.003	0.017	0.003	-0.005	0.008	0.003	-0.015	0.015	0.005	0.002	0.003	13960	17.3	0	0.0
IEJA	-0.014	0.003	0.003	-0.009	0.008	0.003	-0.029	0.007	0.007	0.003	0.006	5180	6.4	8735	10.8
PENI	-0.019	-0.001	0.003	-0.004	0.01	0.003	-0.01	0.013	0.005	0.003	0.002	25900	32.1	0	0.0
SARR	-0.005	0.008	0.002	-0.002	0.011	0.002	-0.017	0.005	0.004	0.002	0.003	1143	1.4	0	0.0
TORO	-0.006	0.009	0.002	-0.004	0.011	0.002	-0.002	0.019	0.004	0.002	0.004	1319	1.6	0	0.0
UTIE	-0.014	0.0	0.002	-0.015	0.002	0.003	-0.015	0.008	0.004	0.003	0.003	38577	47.7	182	0.2
VALE	-0.004	0.006	0.002	-0.012	-0.002	0.002	-0.013	0.011	0.004	0.002	0.002	3808	4.7	0	0.0
VJOI	-0.007	0.005	0.002	-0.003	0.01	0.002	-0.007	0.023	0.005	0.002	0.004	0	0.0	1952	2.4
<b>Mean</b>	<b>-0.007</b>	<b>0.007</b>	<b>0.002</b>	<b>-0.007</b>	<b>0.007</b>	<b>0.002</b>	<b>-0.013</b>	<b>0.013</b>	<b>0.005</b>	<b>0.002</b>	<b>0.003</b>	<b>10485.2</b>	<b>13.0</b>	<b>970.3</b>	<b>1.2</b>
<b>Min/Max</b>	<b>-0.019</b>	<b>0.017</b>	<b>0.003</b>	<b>-0.015</b>	<b>0.011</b>	<b>0.003</b>	<b>-0.029</b>	<b>0.023</b>	<b>0.007</b>	<b>0.003</b>	<b>0.006</b>	<b>46414</b>	<b>57.4</b>	<b>8735</b>	<b>10.8</b>

fixing statistic for network NT14

fixing percentage of	all GNSS	G	R	E	C
using threshold 0.3	91.5	94.4	89.0	88.7	92.2
considering satellites with dual-frequency fixed	90.4	93.4	88.2	88.1	90.7
considering all signals separately	90.2	93.3	88.2	88.1	89.7