

## summary for network NET9

timeperiod chosen: from 2026-04-03-00:00:00 until 2026-04-03-23:59:59

average update rate (durations larger than 15 seconds considered as observation gap): 1.4 seconds

average fixing percentage with threshold set to 0.3: 92.7 percent

stations available: 16 of 16

station information:

station ARIB:	antenna: GPPNULLANTENNA NONE	receiver: LEICA GR50	height: 1037.401
station BLGU:	antenna: LEIAR20 LEIM	receiver: LEICA GR50	height: 1649.267
station BRJA:	antenna: GPPNULLANTENNA NONE	receiver: LEICA GR50	height: 493.665
station CARC:	antenna: GPPNULLANTENNA NONE	receiver: LEICA GR50	height: 420.371
station CSOS:	antenna: LEIAR20 LEIM	receiver: LEICA GR50	height: 957.891
station EJEA:	antenna: GPPNULLANTENNA NONE	receiver: LEICA GR50	height: 384.595
station FRAG:	antenna: LEIAR25.R4 LEIT	receiver: LEICA GR10	height: 181.849
station JACA:	antenna: LEIAR25.R3 LEIT	receiver: LEICA GR10	height: 738.987
station OSCA:	antenna: GPPNULLANTENNA NONE	receiver: LEICA GR30	height: 546.703
station RONL:	antenna: GPPNULLANTENNA NONE	receiver: LEICA GR50	height: 760.433
station SABI:	antenna: GPPNULLANTENNA NONE	receiver: LEICA GR50	height: 850.531
station SANS:	antenna: GPPNULLANTENNA NONE	receiver: LEICA GR50	height: 459.179
station SRNA:	antenna: GPPNULLANTENNA NONE	receiver: LEICA GR50	height: 355.166
station TUD1:	antenna: LEIAR20 LEIM	receiver: LEICA GR50	height: 340.794
station ZARA:	antenna: TRM29659.00 NONE	receiver: TRIMBLE NETR9	height: 299.353
station ZUER:	antenna: GPPNULLANTENNA NONE	receiver: LEICA GR50	height: 339.228

Processing rate in network NET9

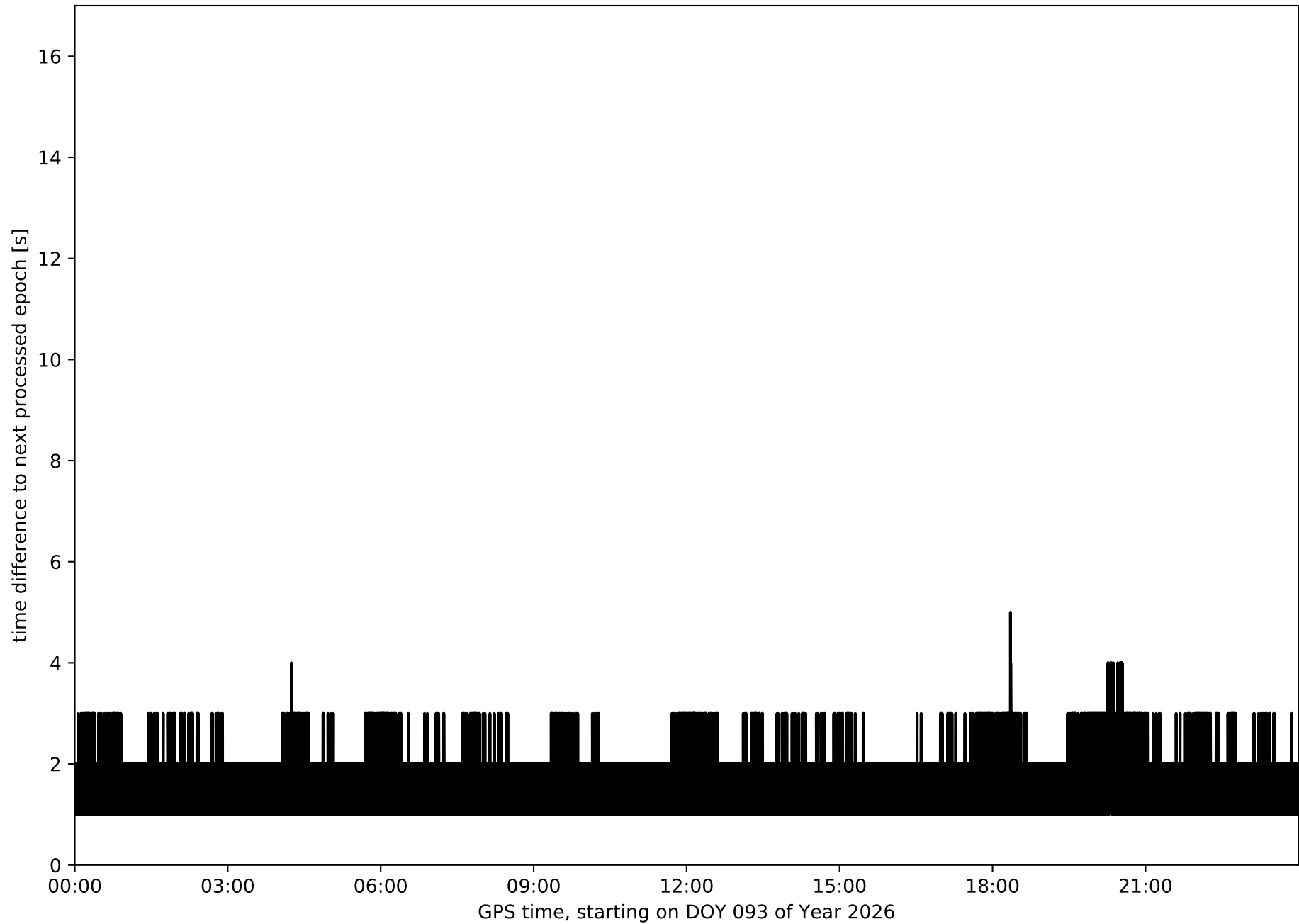

Histogram of the processing rate in network NET9 (durations larger 15 seconds neglected)

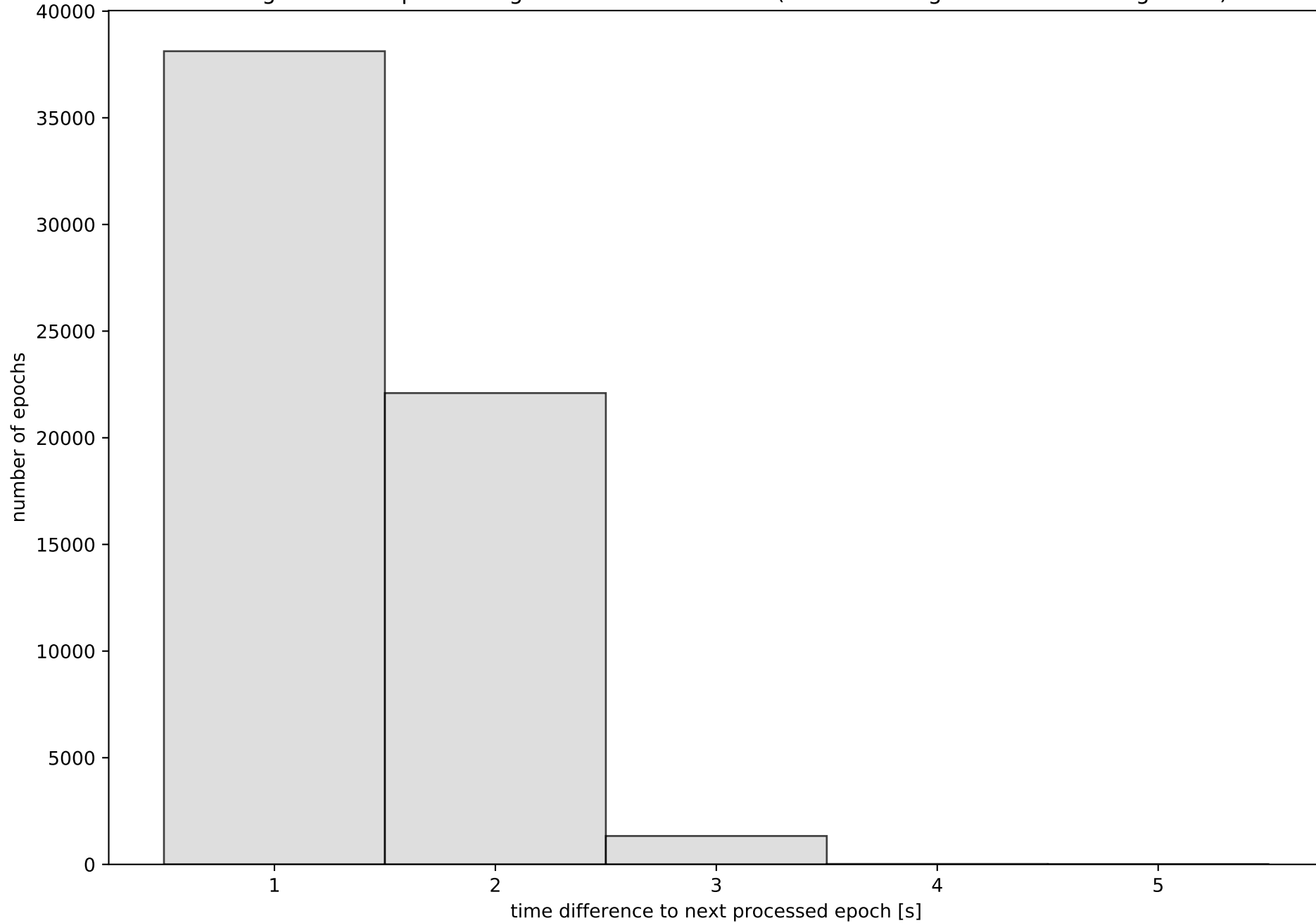

Network NET9 with threshold set to 0.3

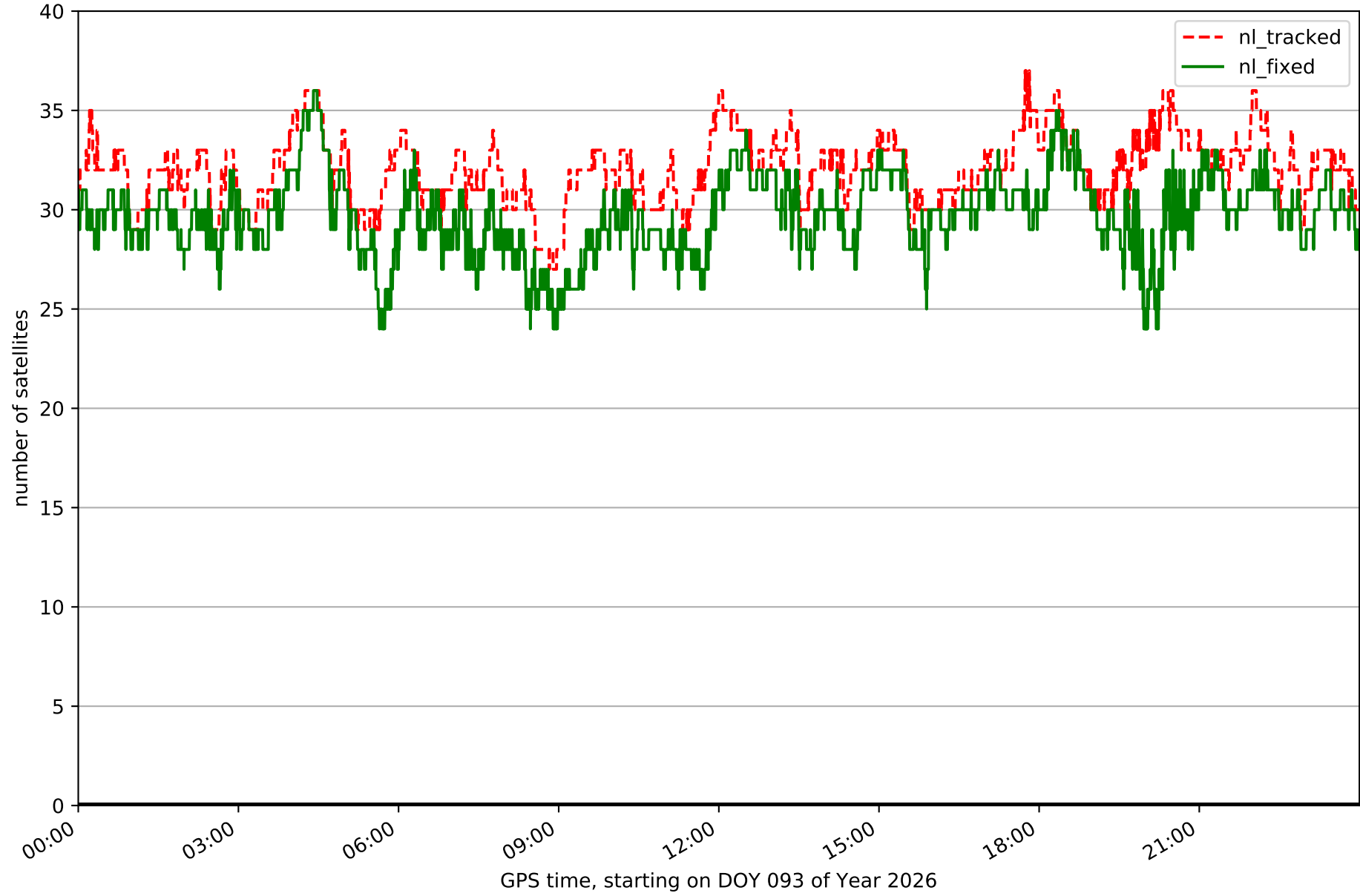

Fixing percentage of satellites in network NET9 with threshold set to 0.3

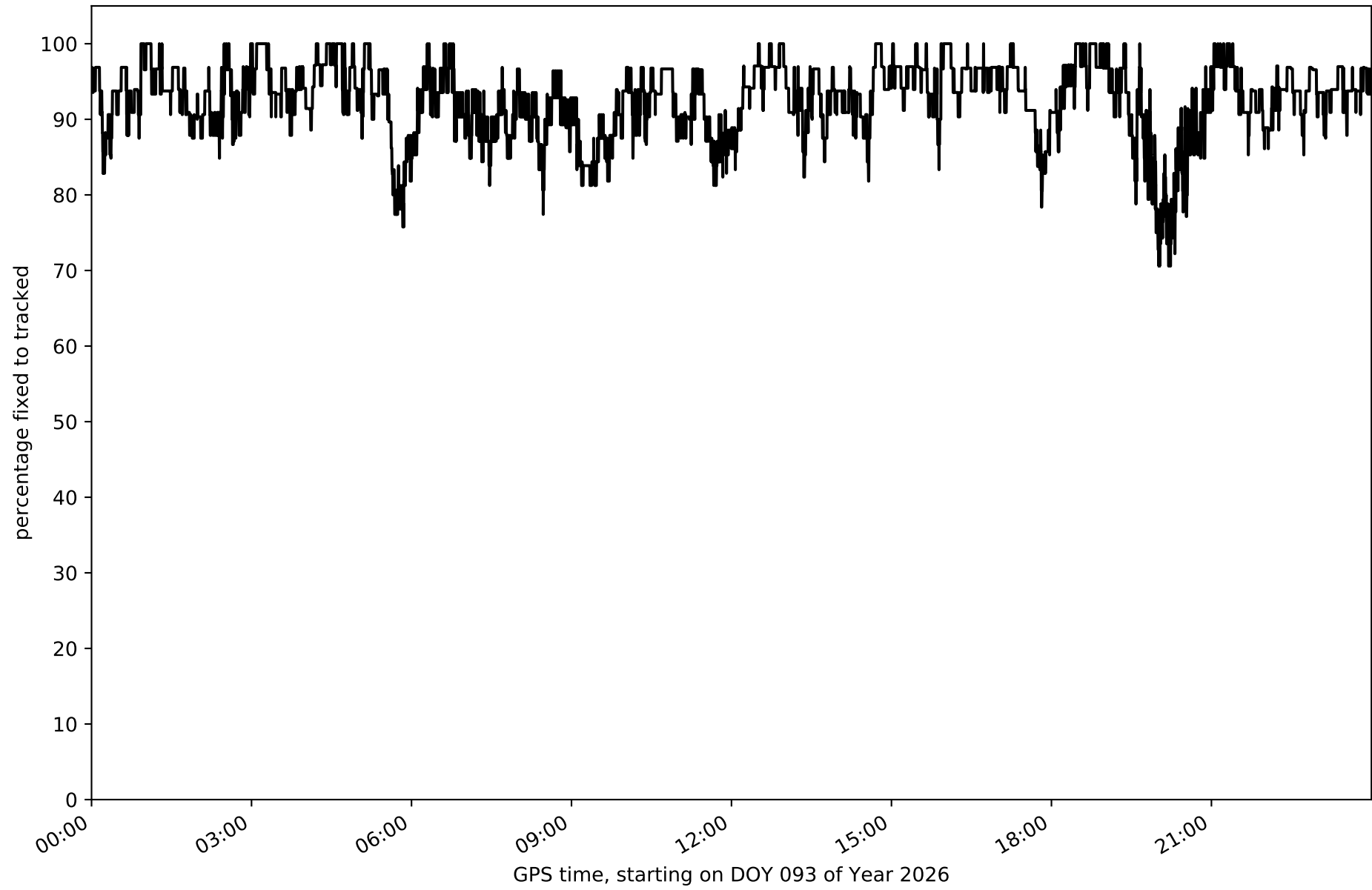

Network NET9 - only GPS with threshold set to 0.3

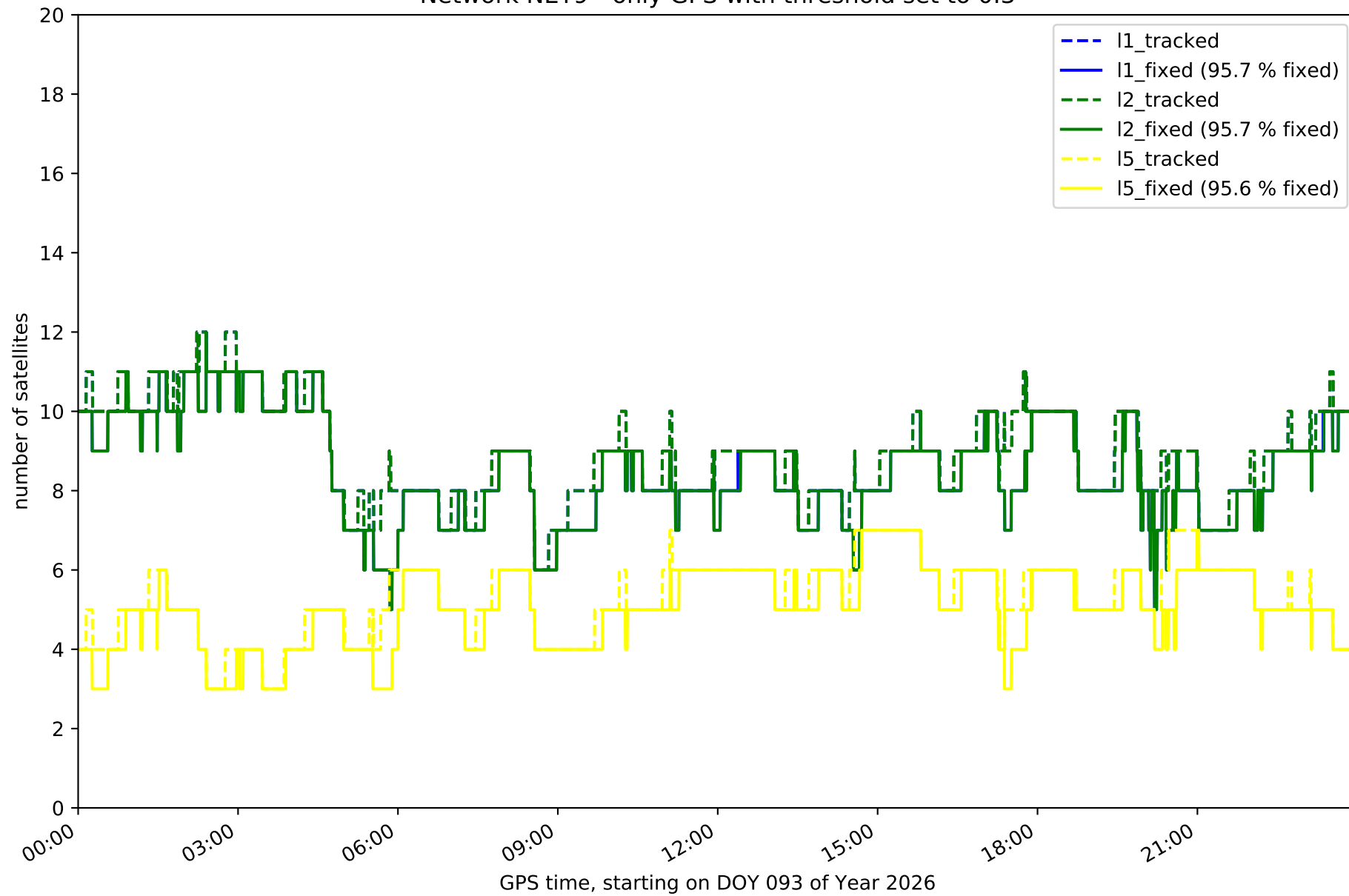

Network NET9 - only GLONASS with threshold set to 0.3

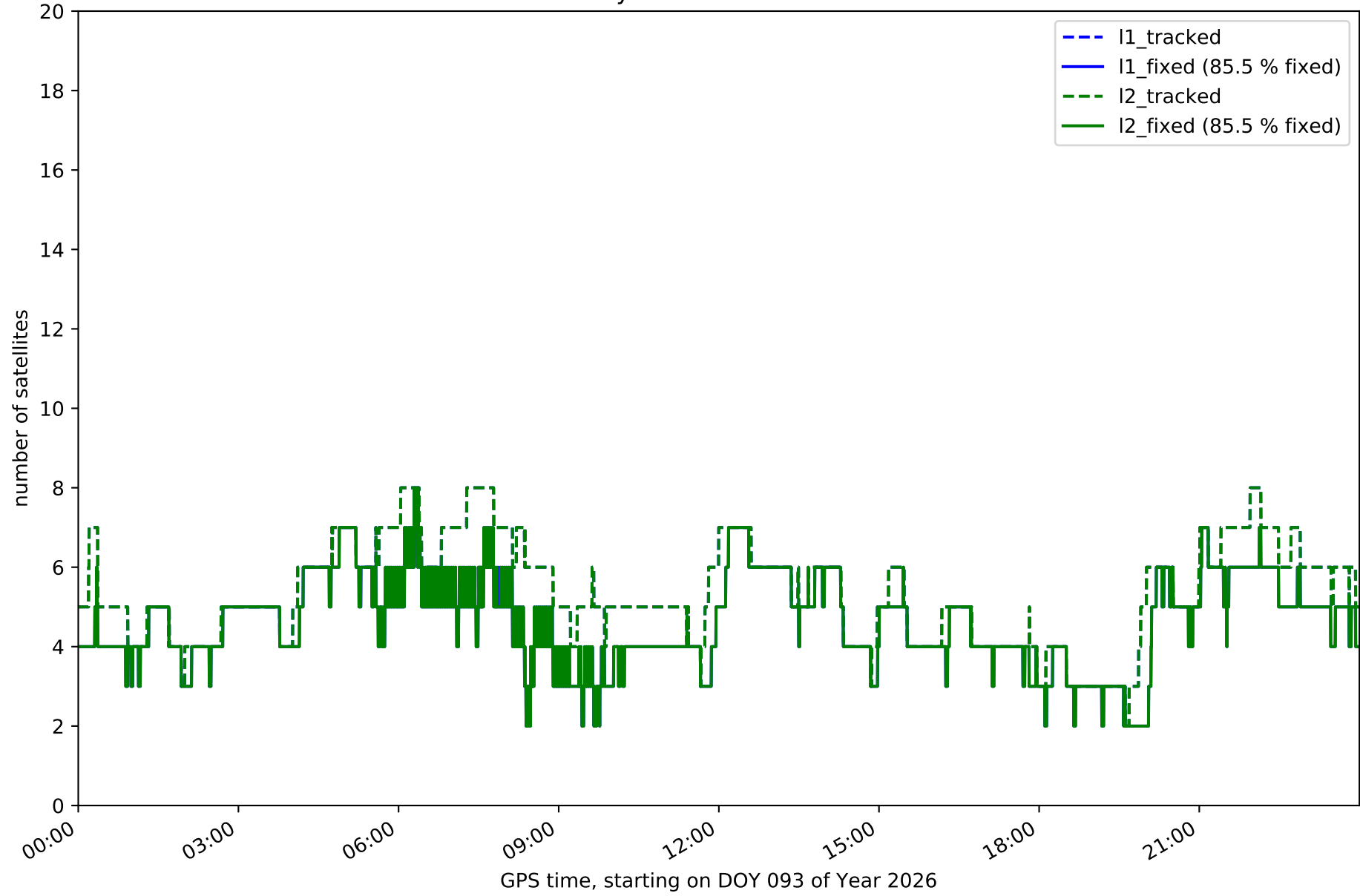

Network NET9 - only BDS with threshold set to 0.3

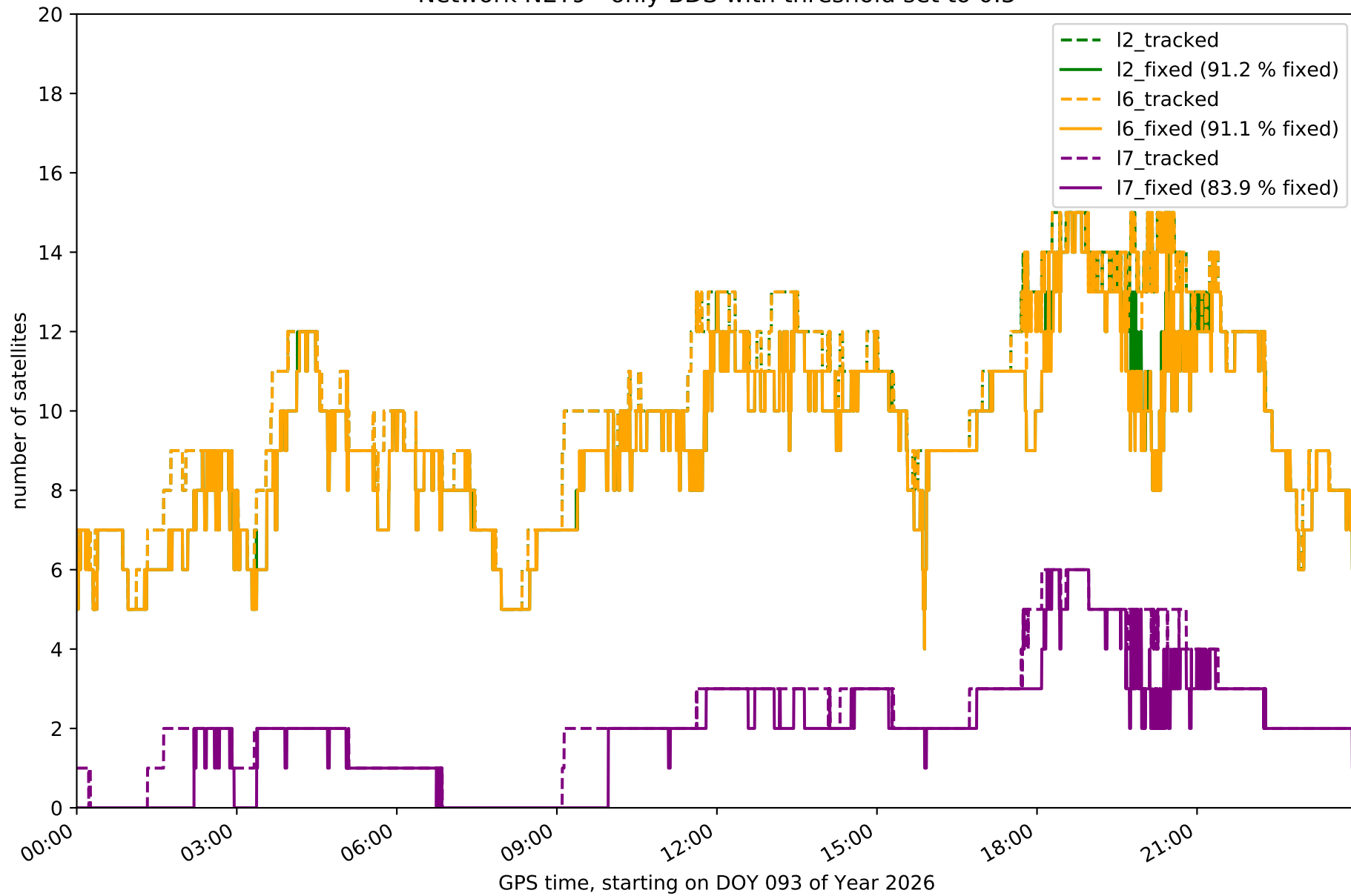

Network NET9 - only Galileo with threshold set to 0.3

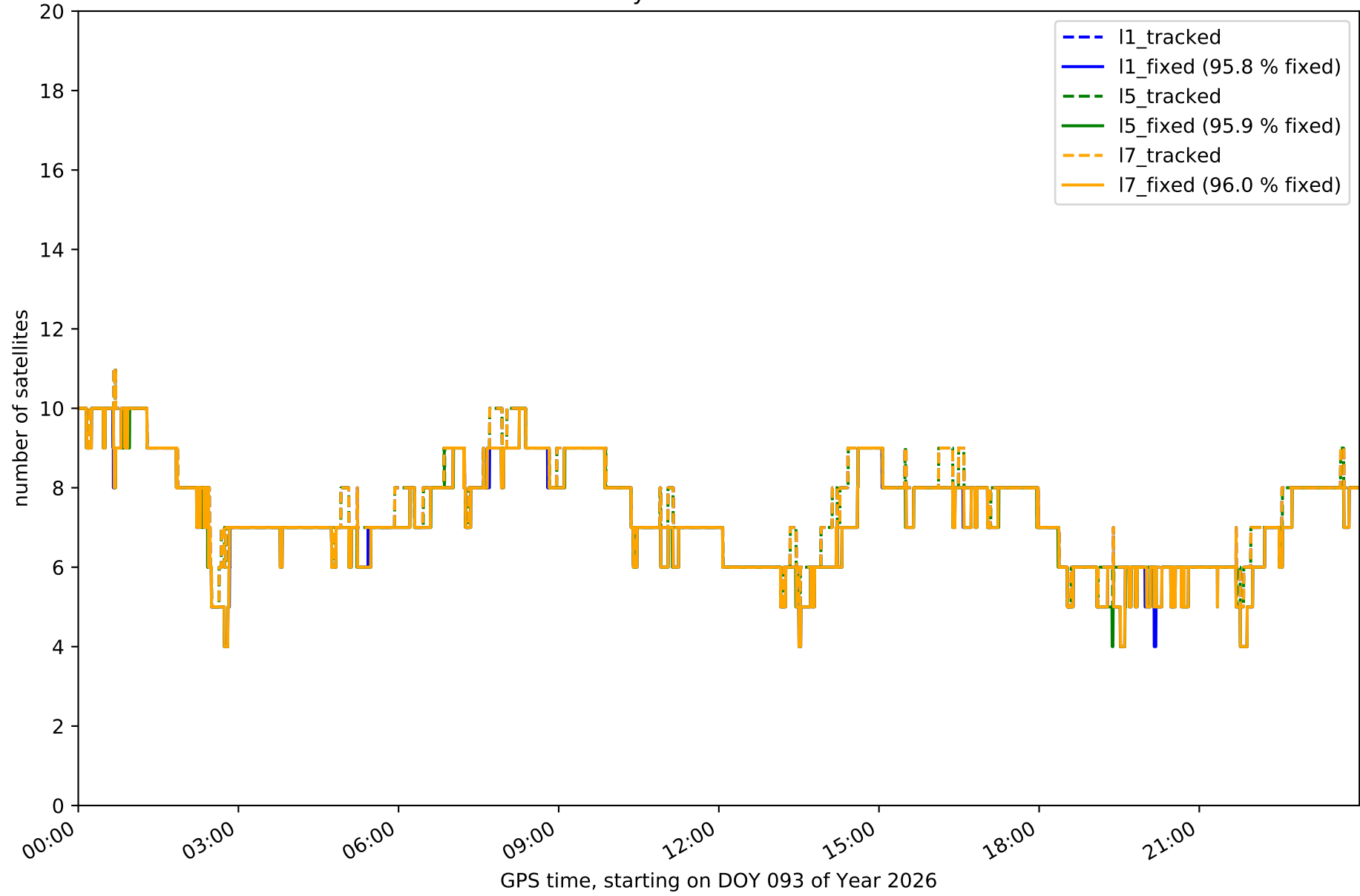

Station ARIB in network NET9

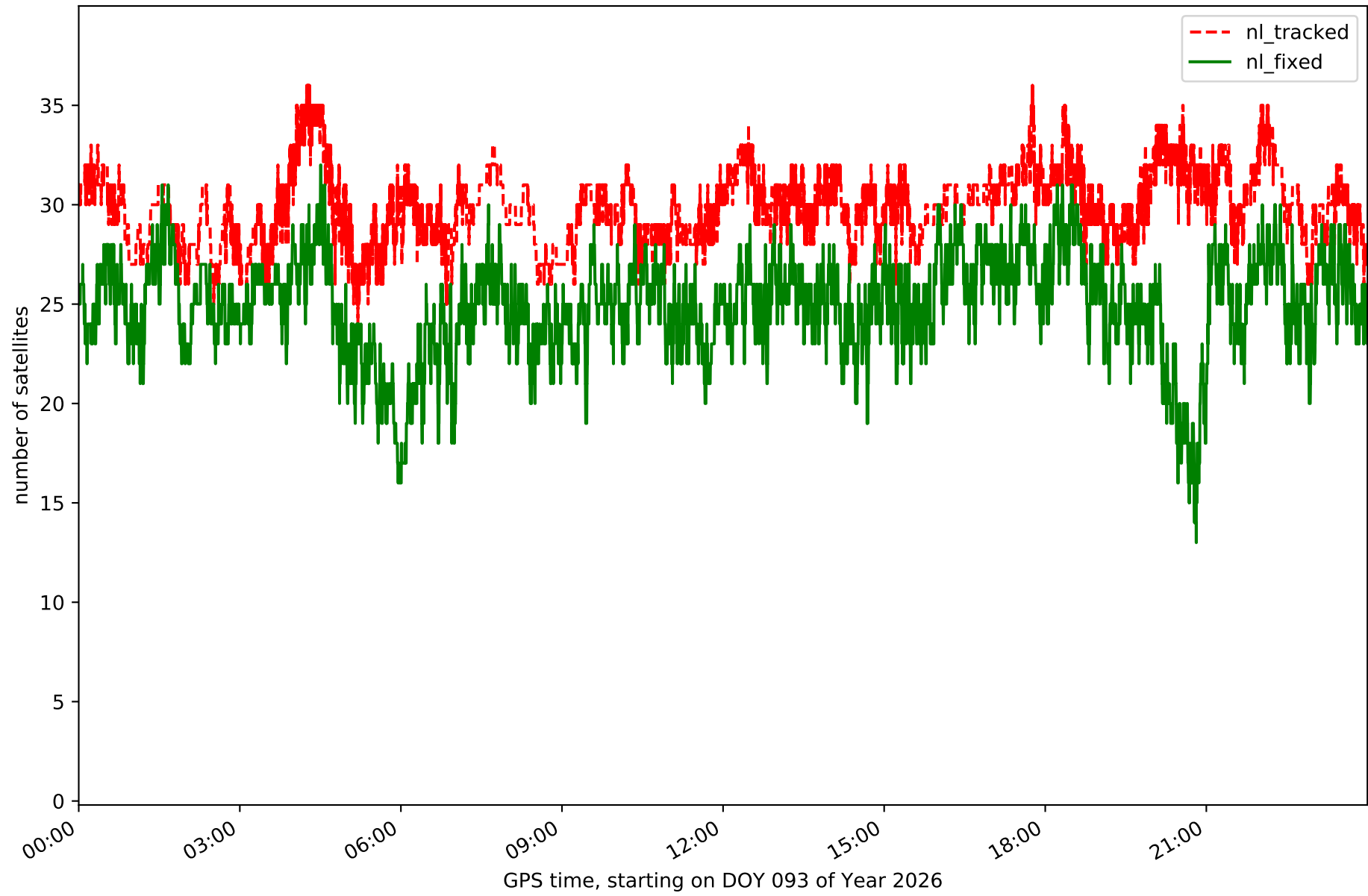

Station BLGU in network NET9



Station BRJA in network NET9

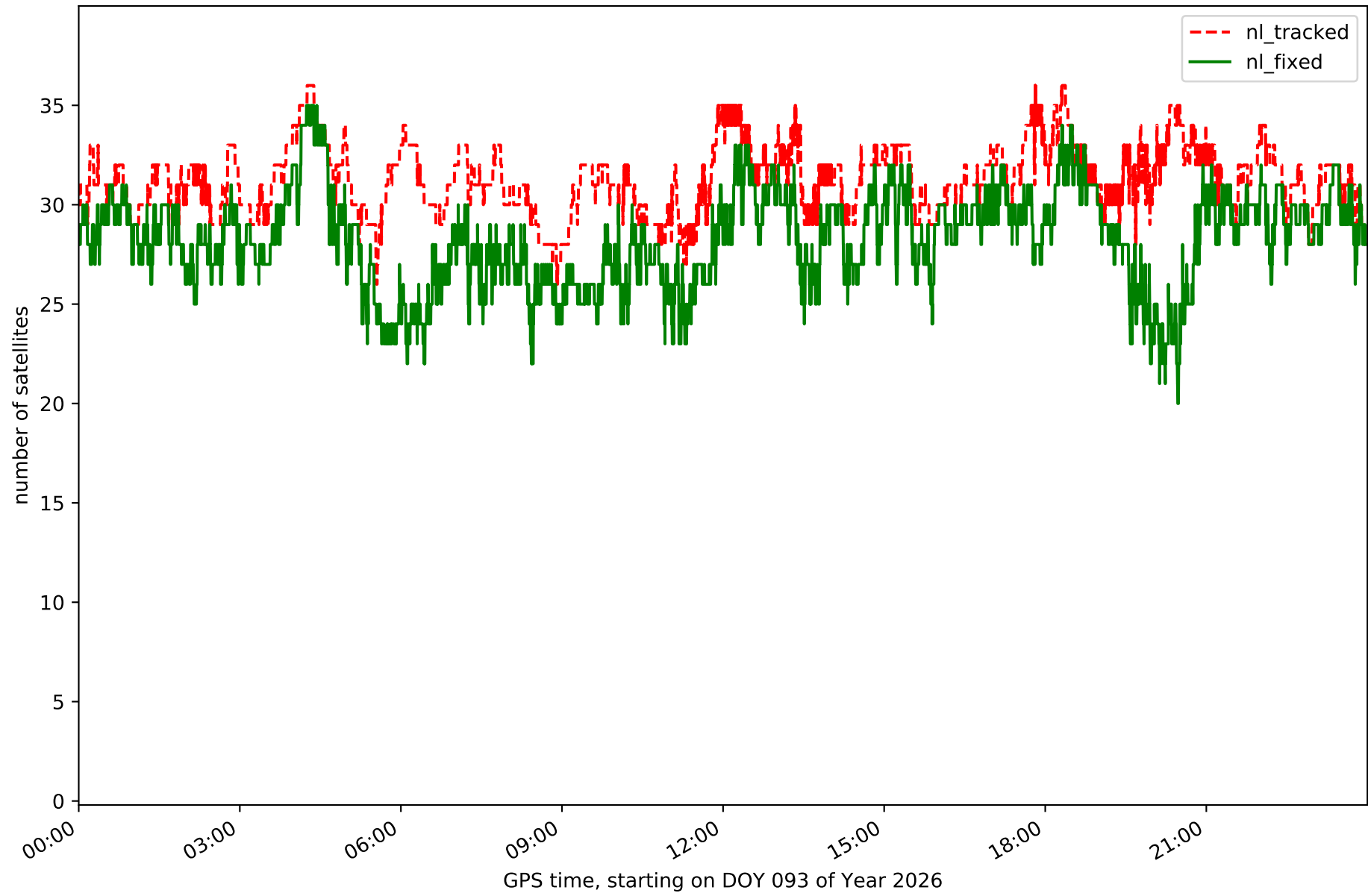

Station CARC in network NET9

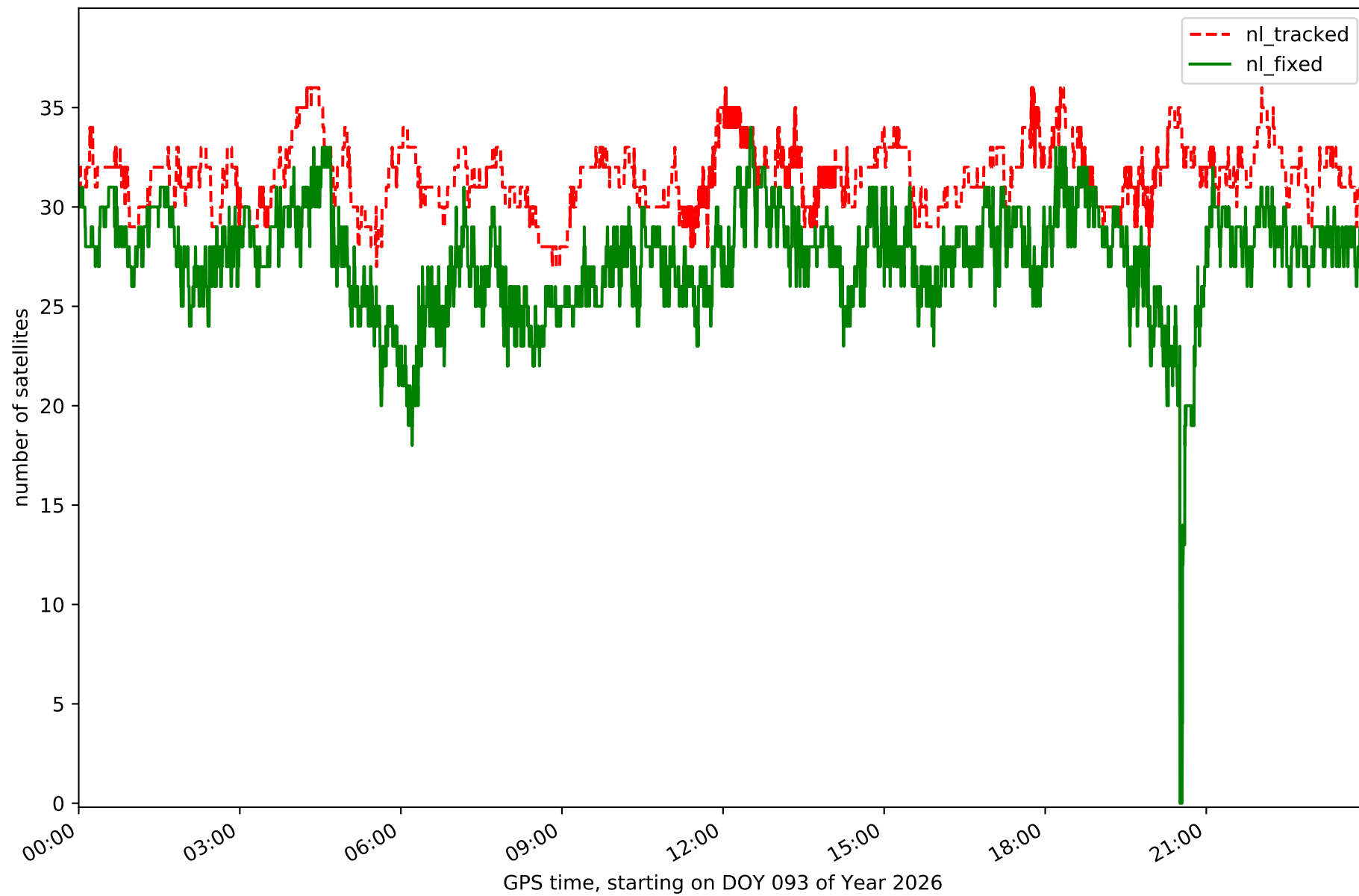

Station CSOS in network NET9

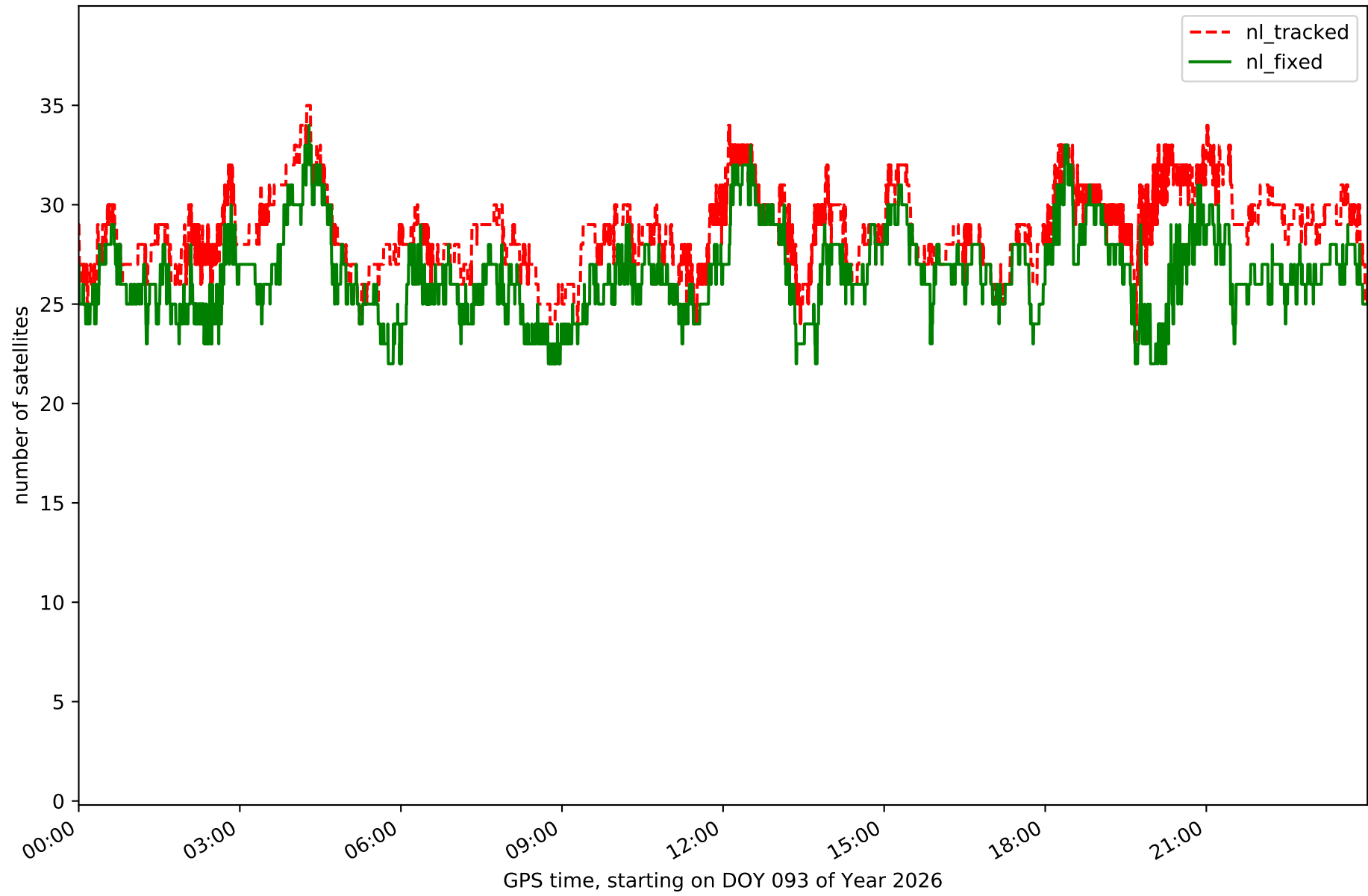

Station EJEA in network NET9

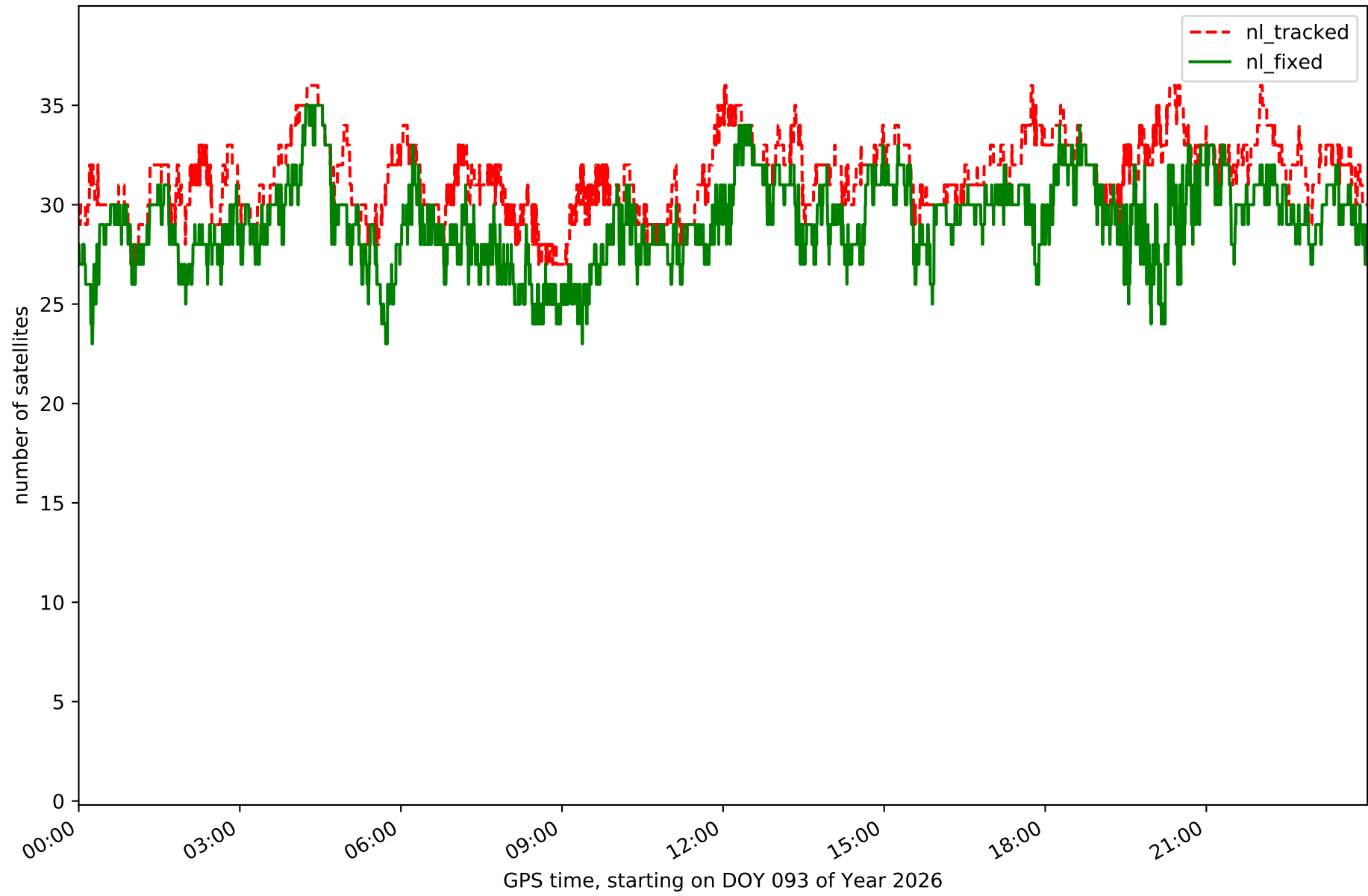

Station FRAG in network NET9

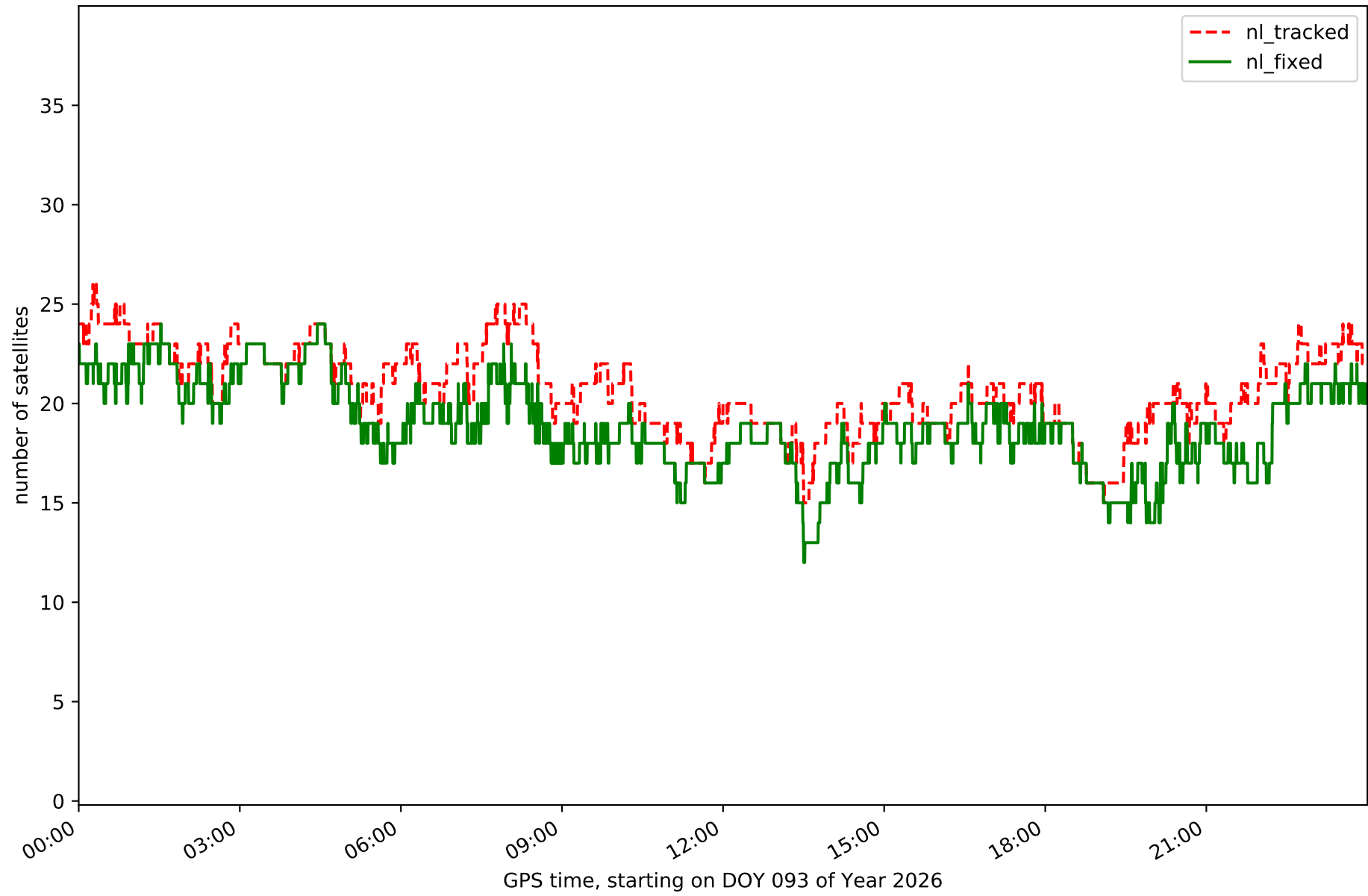

Station JACA in network NET9

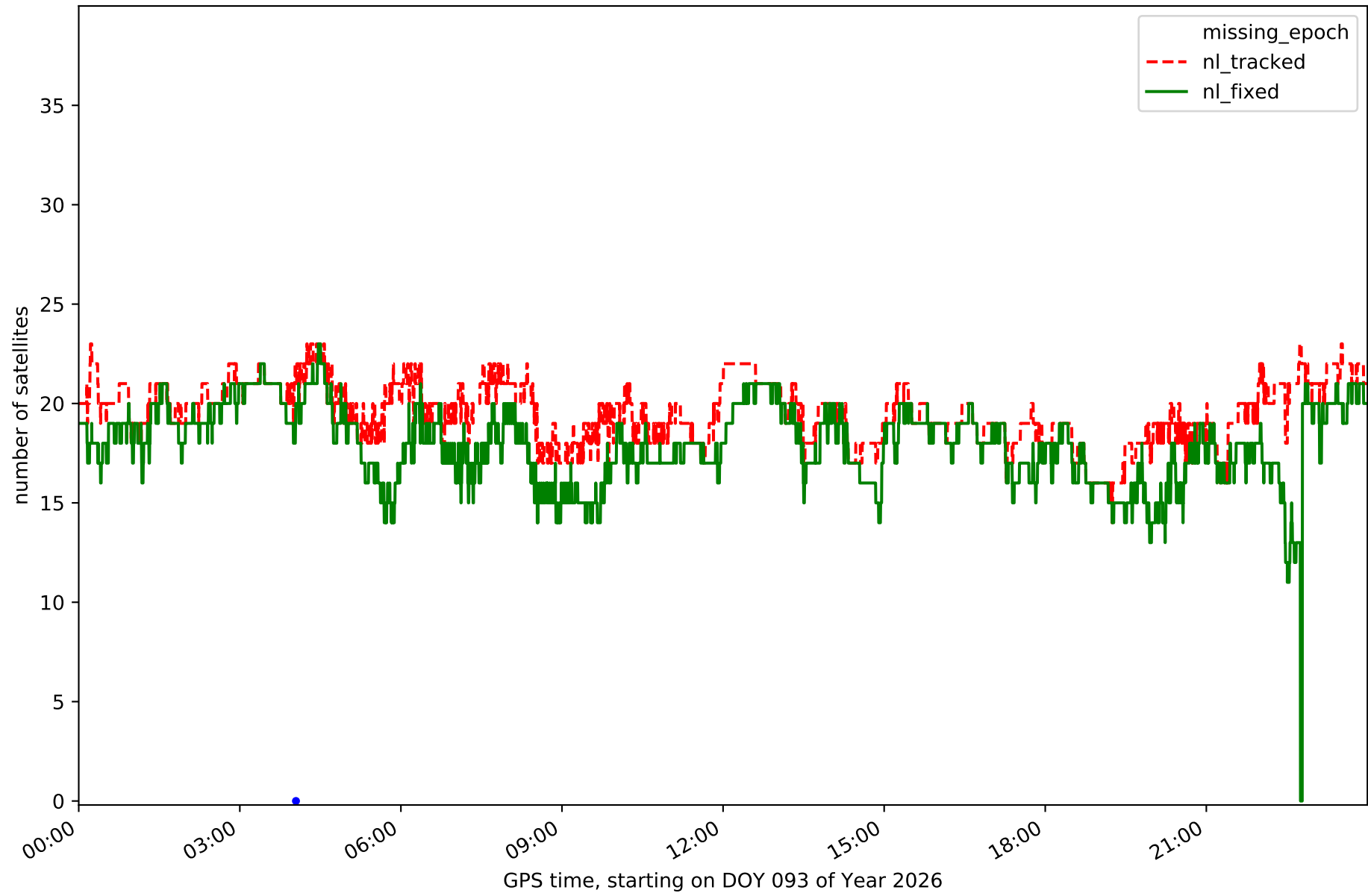

Station OSCA in network NET9

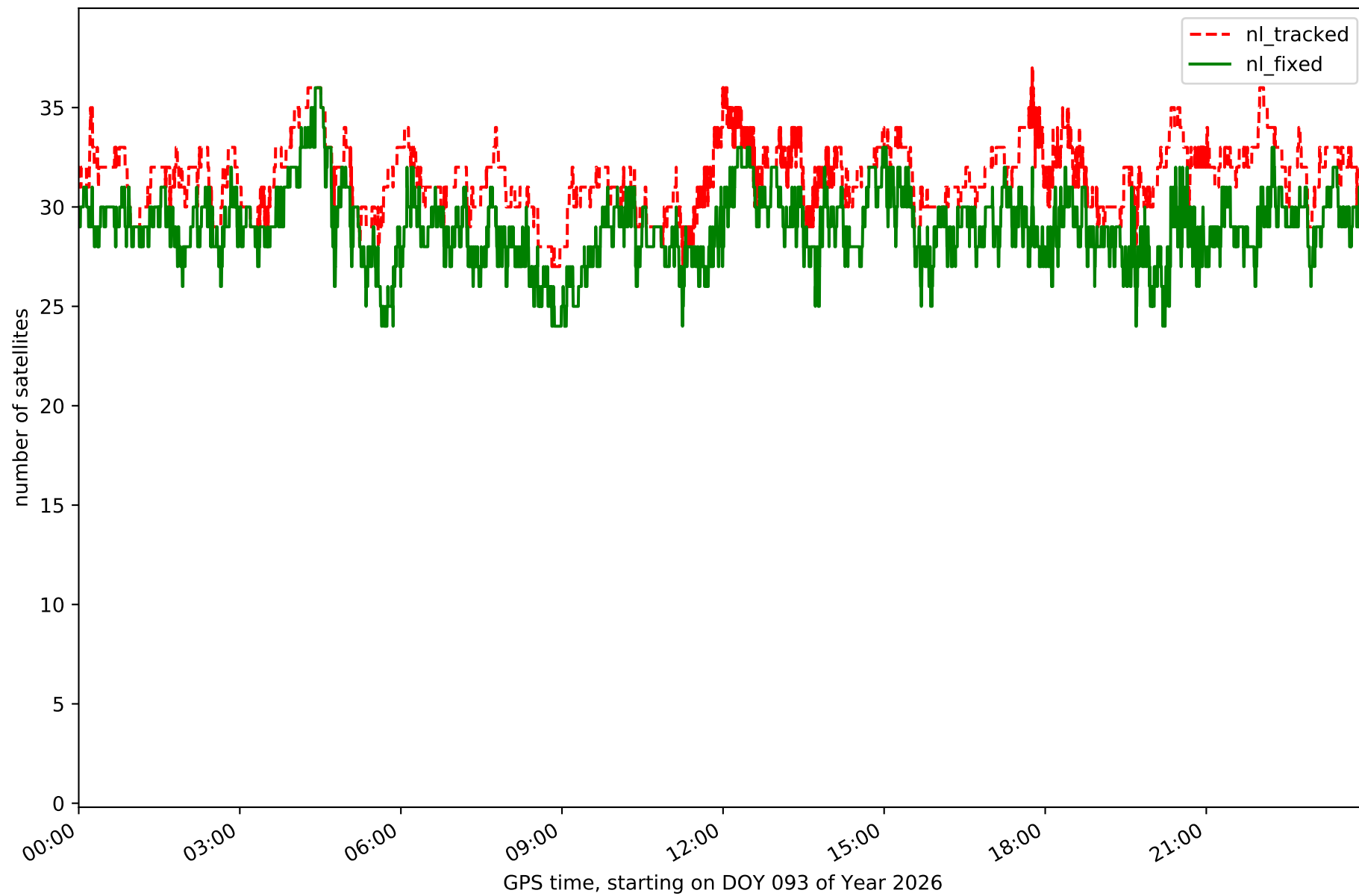

Station RONL in network NET9

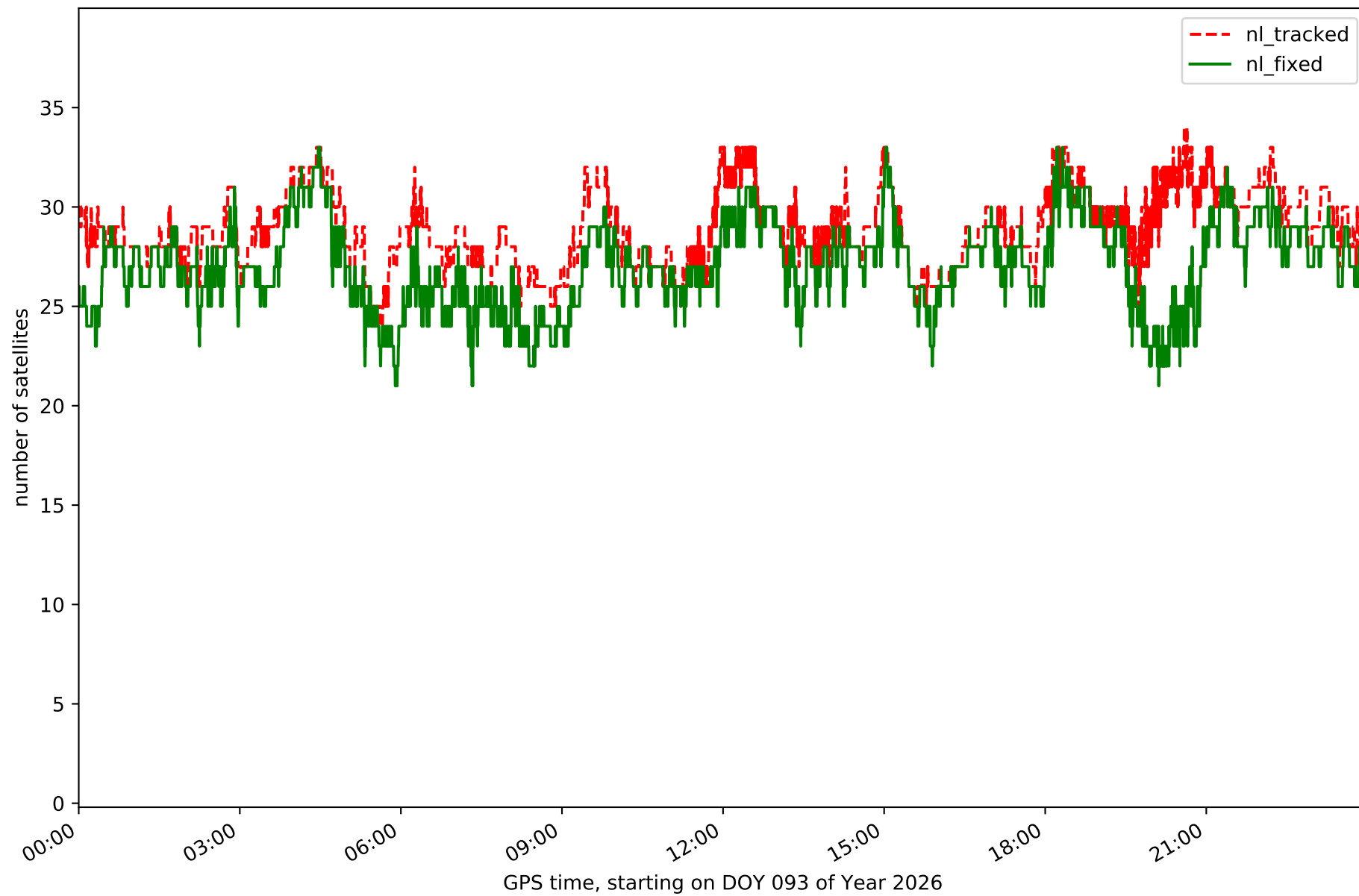

Station SABI in network NET9

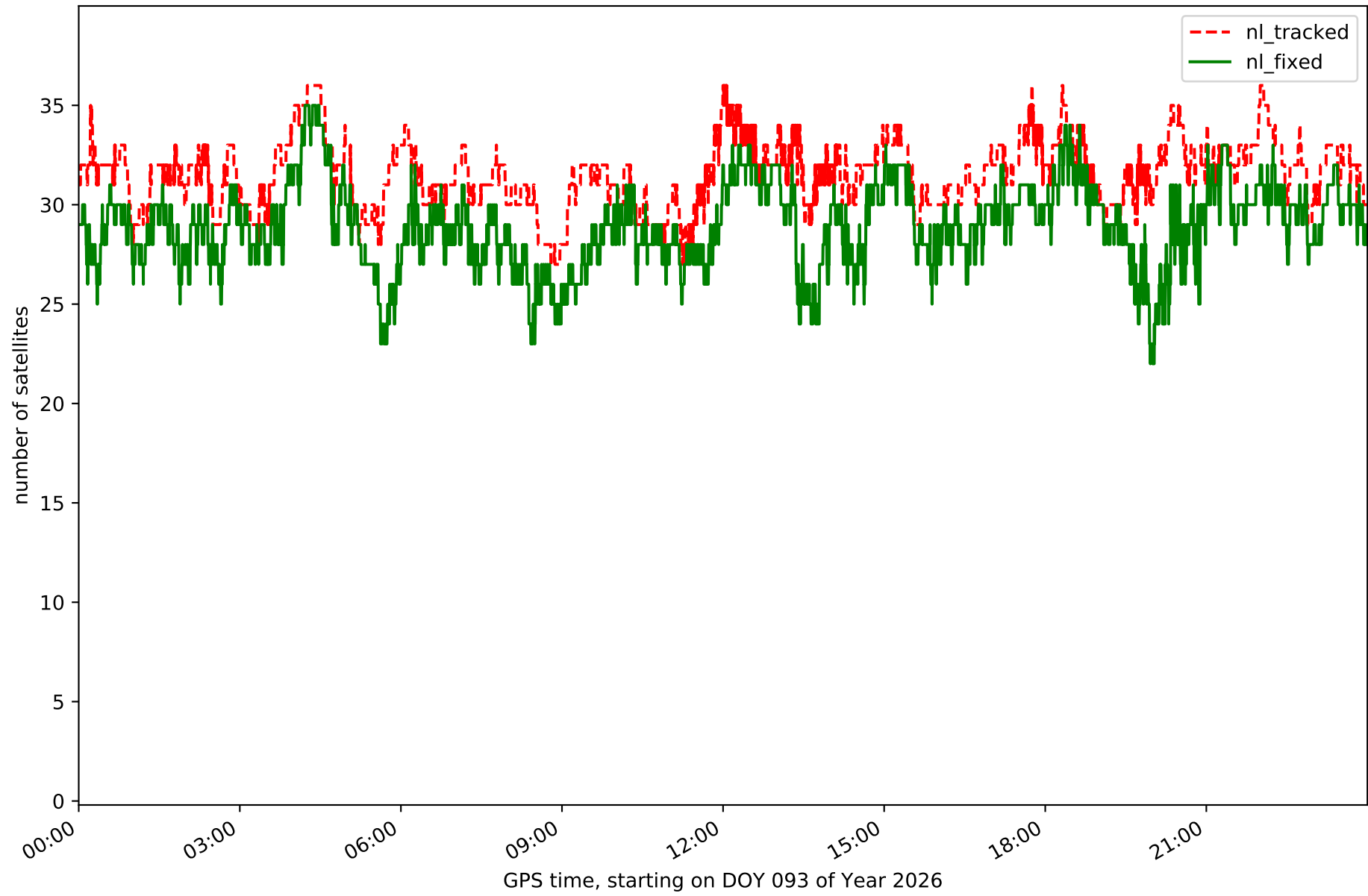

Station SANS in network NET9

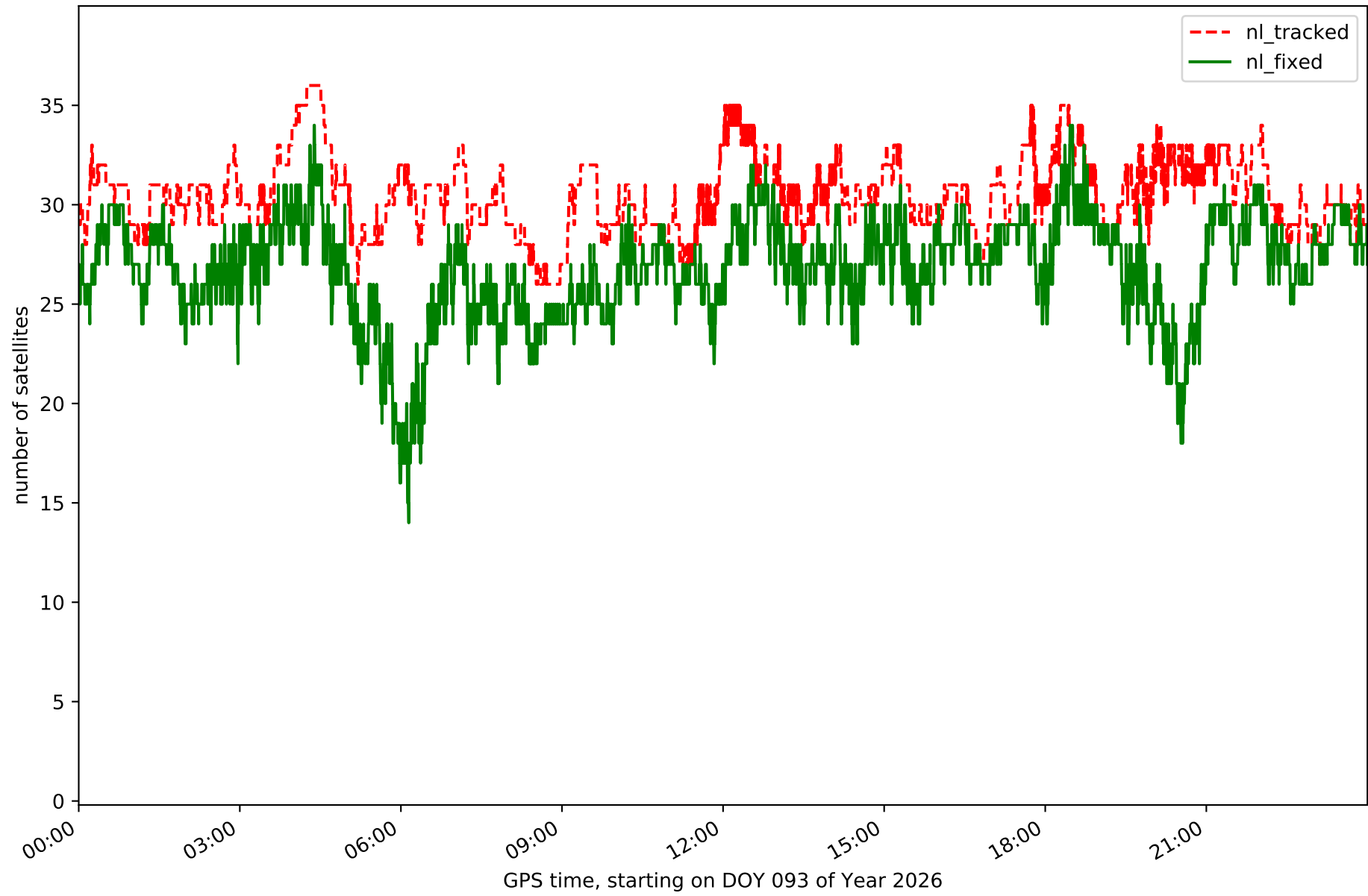

Station SRNA in network NET9

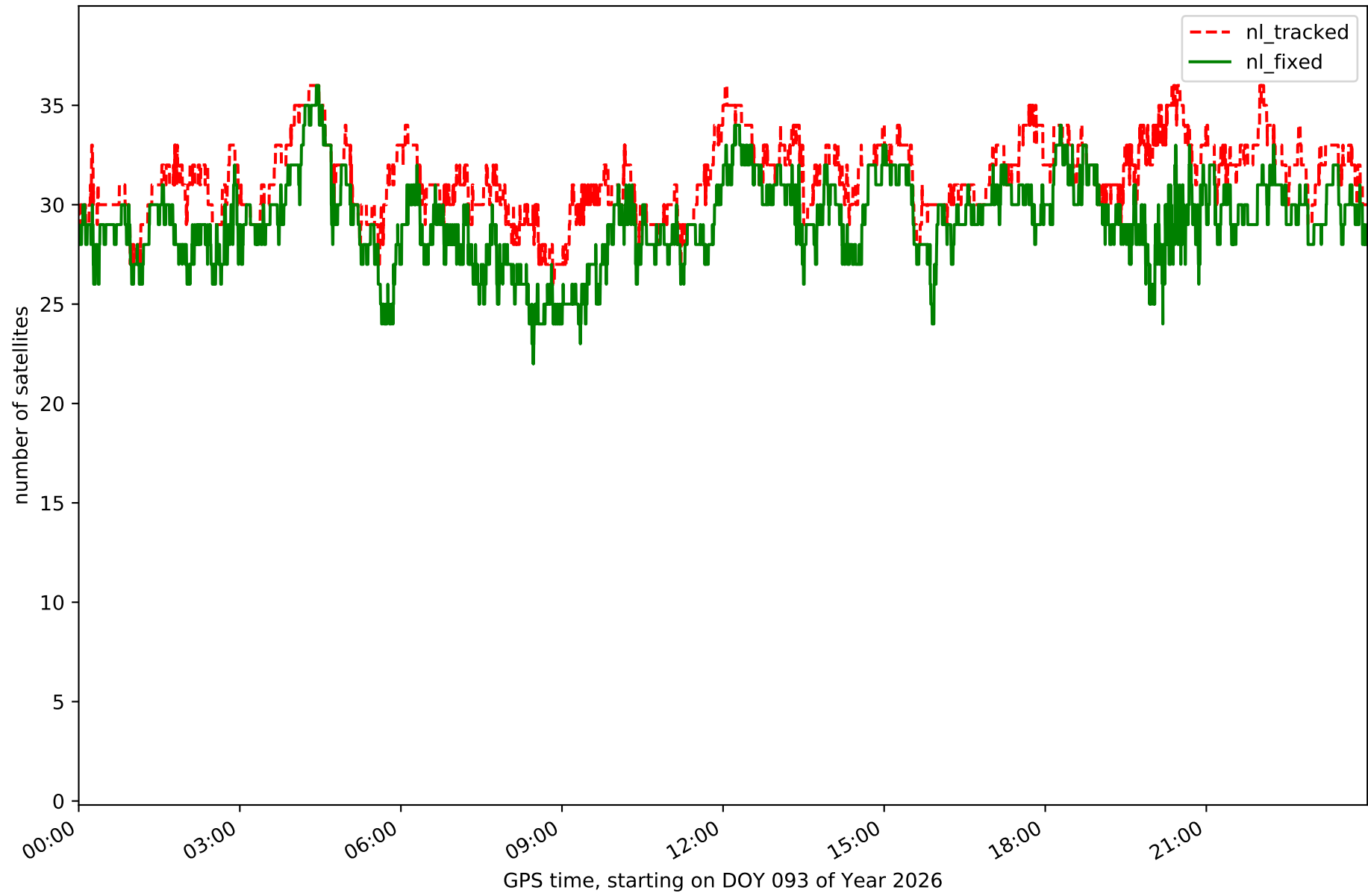

Station TUD1 in network NET9

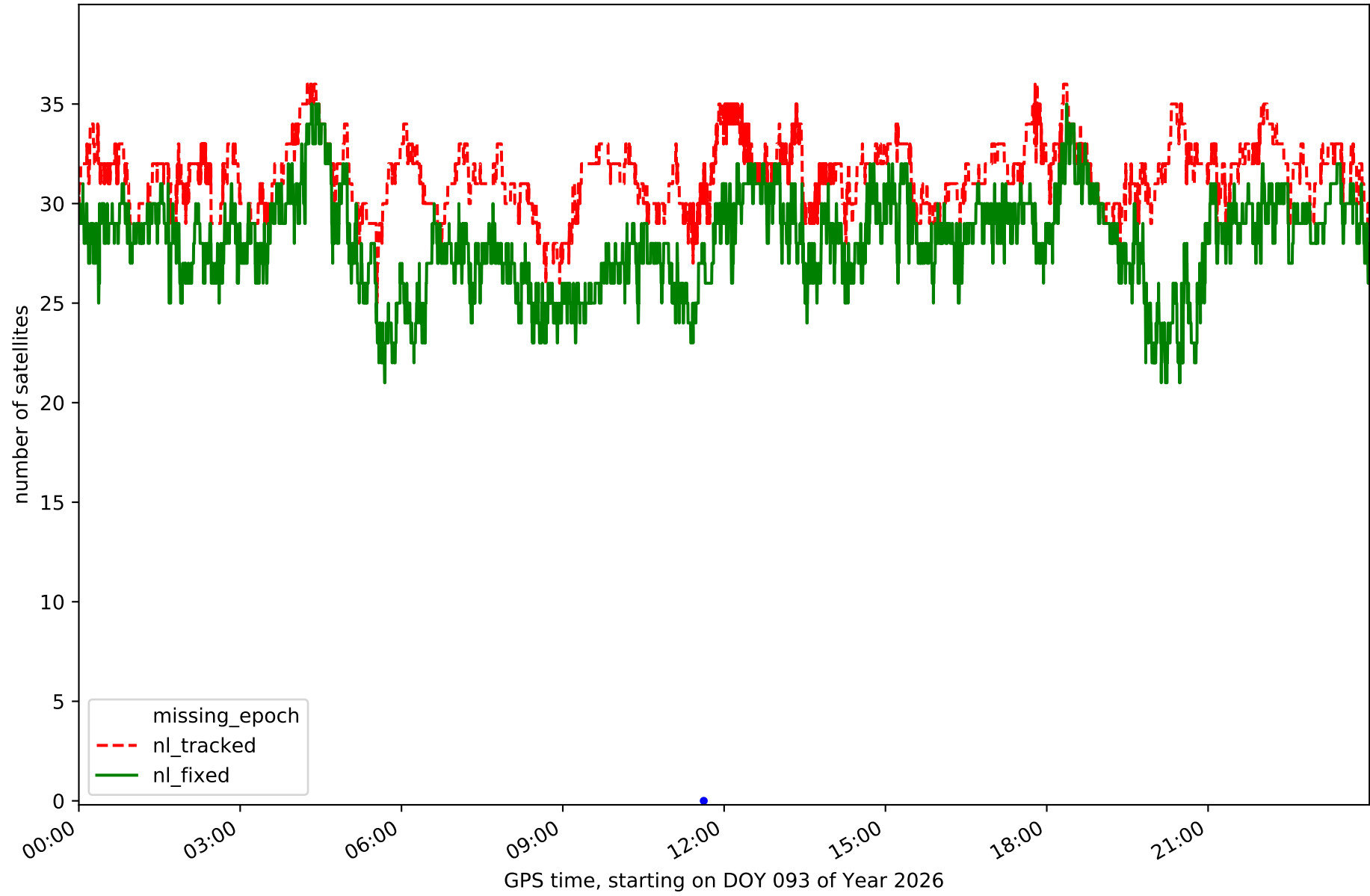

Station ZARA in network NET9

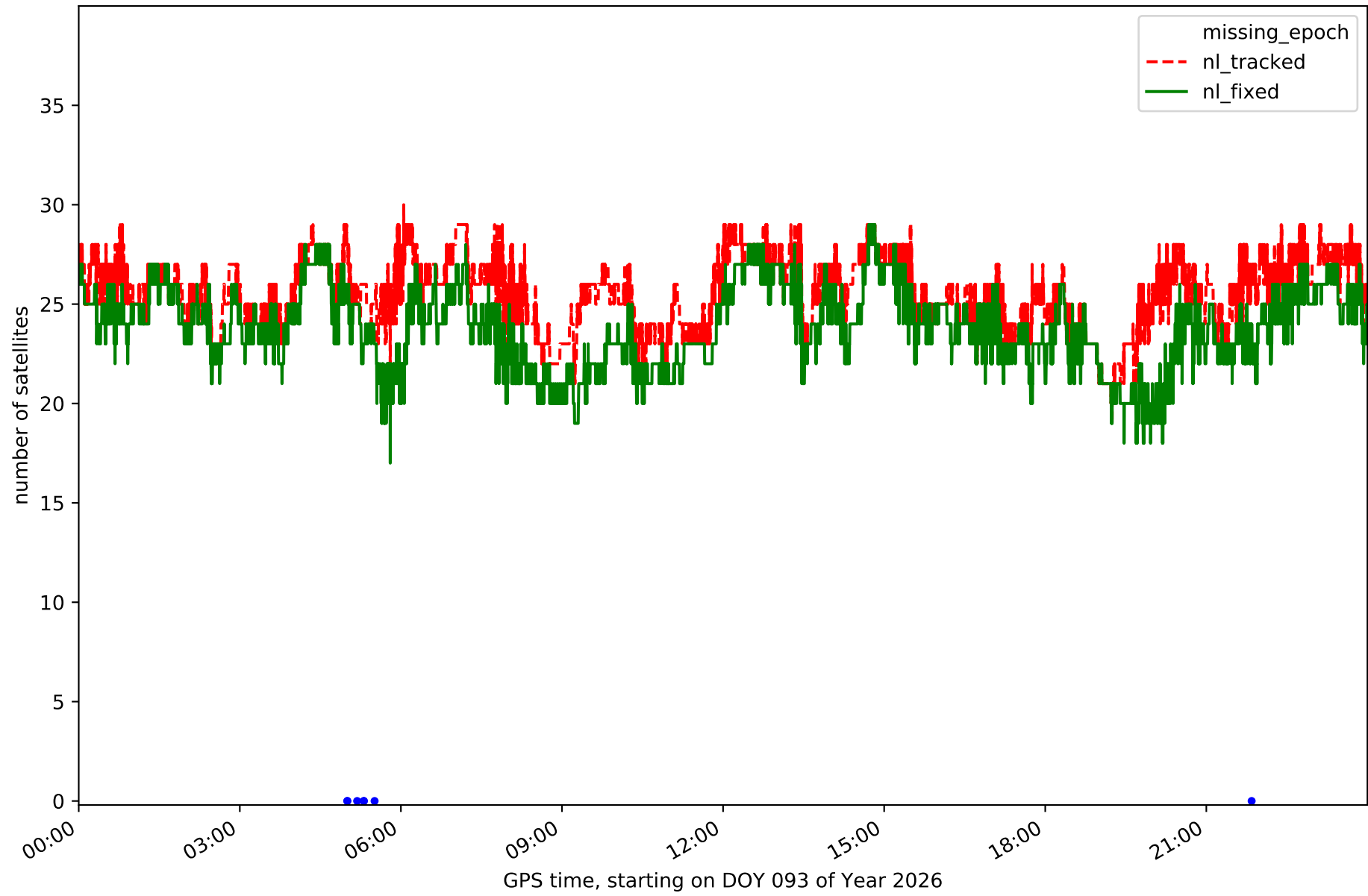

Station ZUER in network NET9

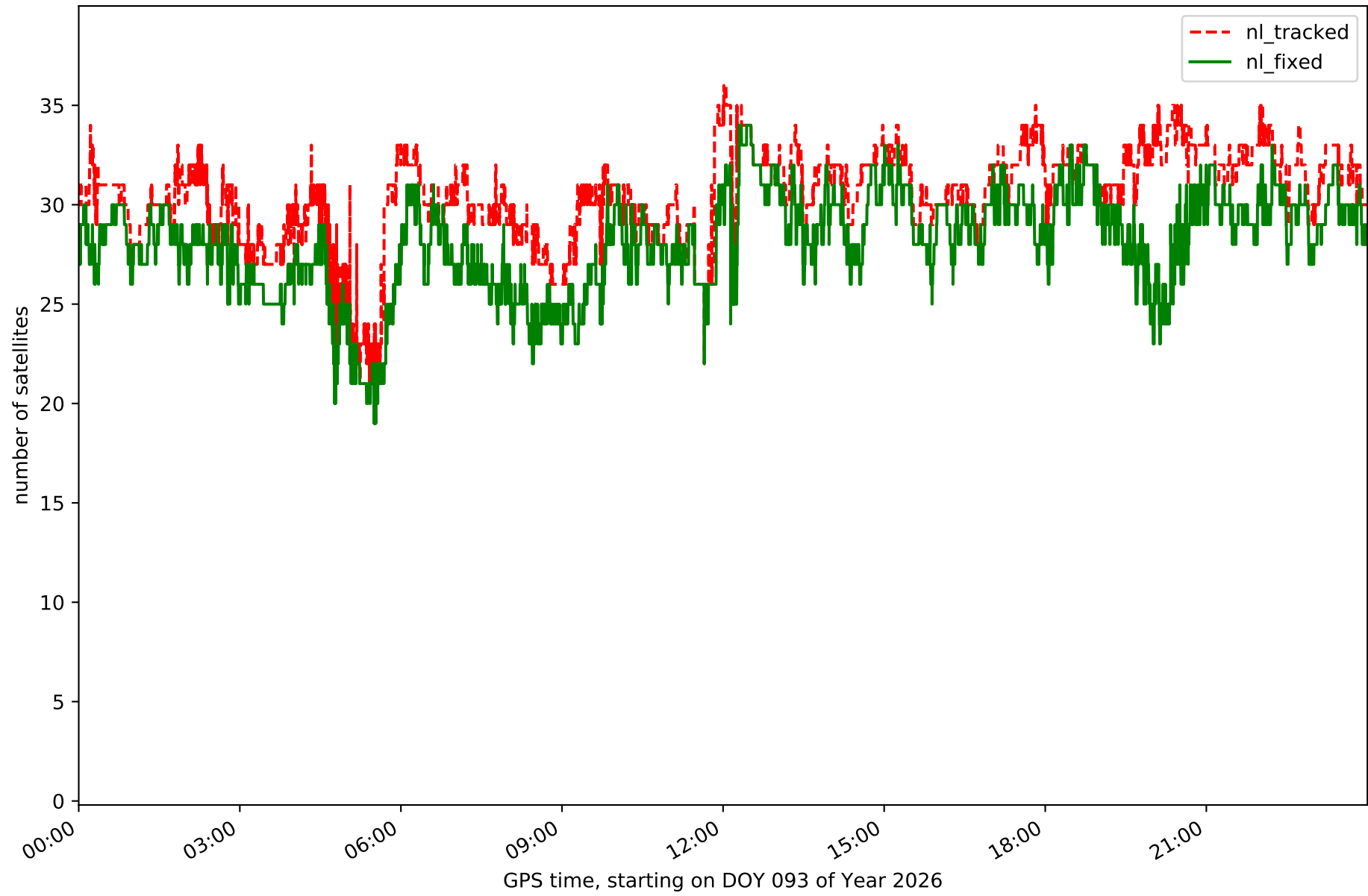

# RefCheck for station ARIB in network NET9

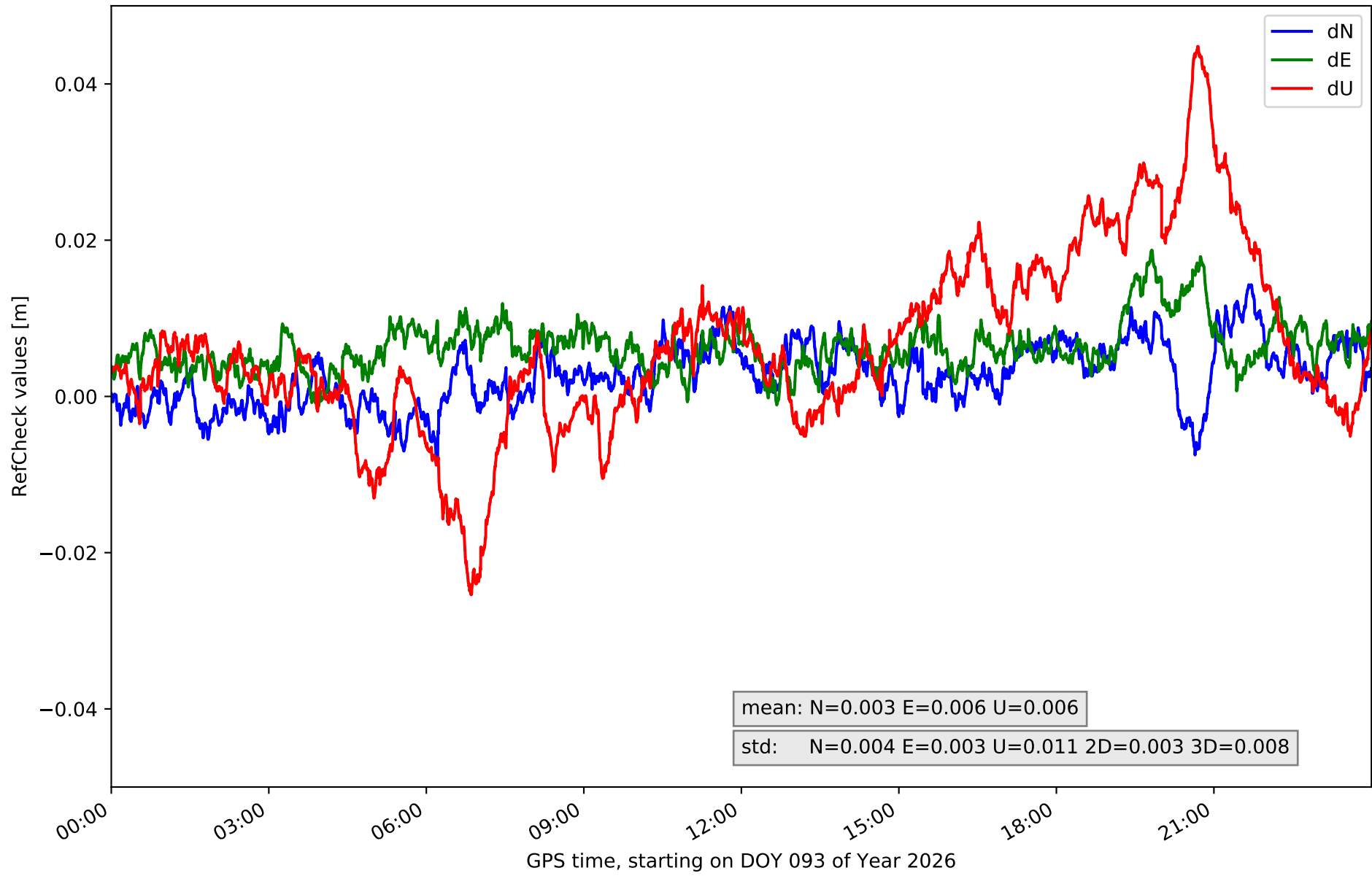

### RefCheck for station BLGU in network NET9

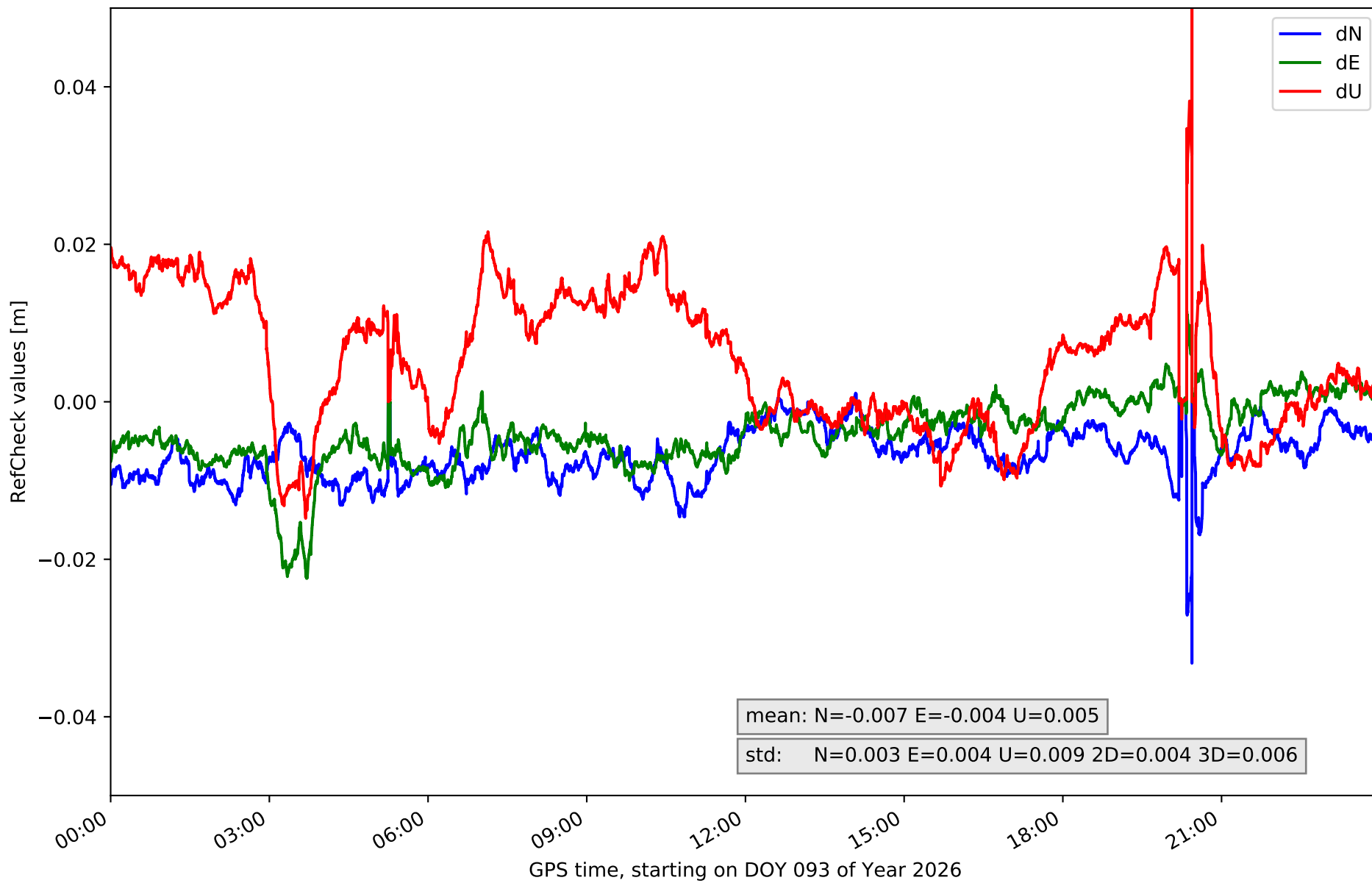

# RefCheck for station BRJA in network NET9

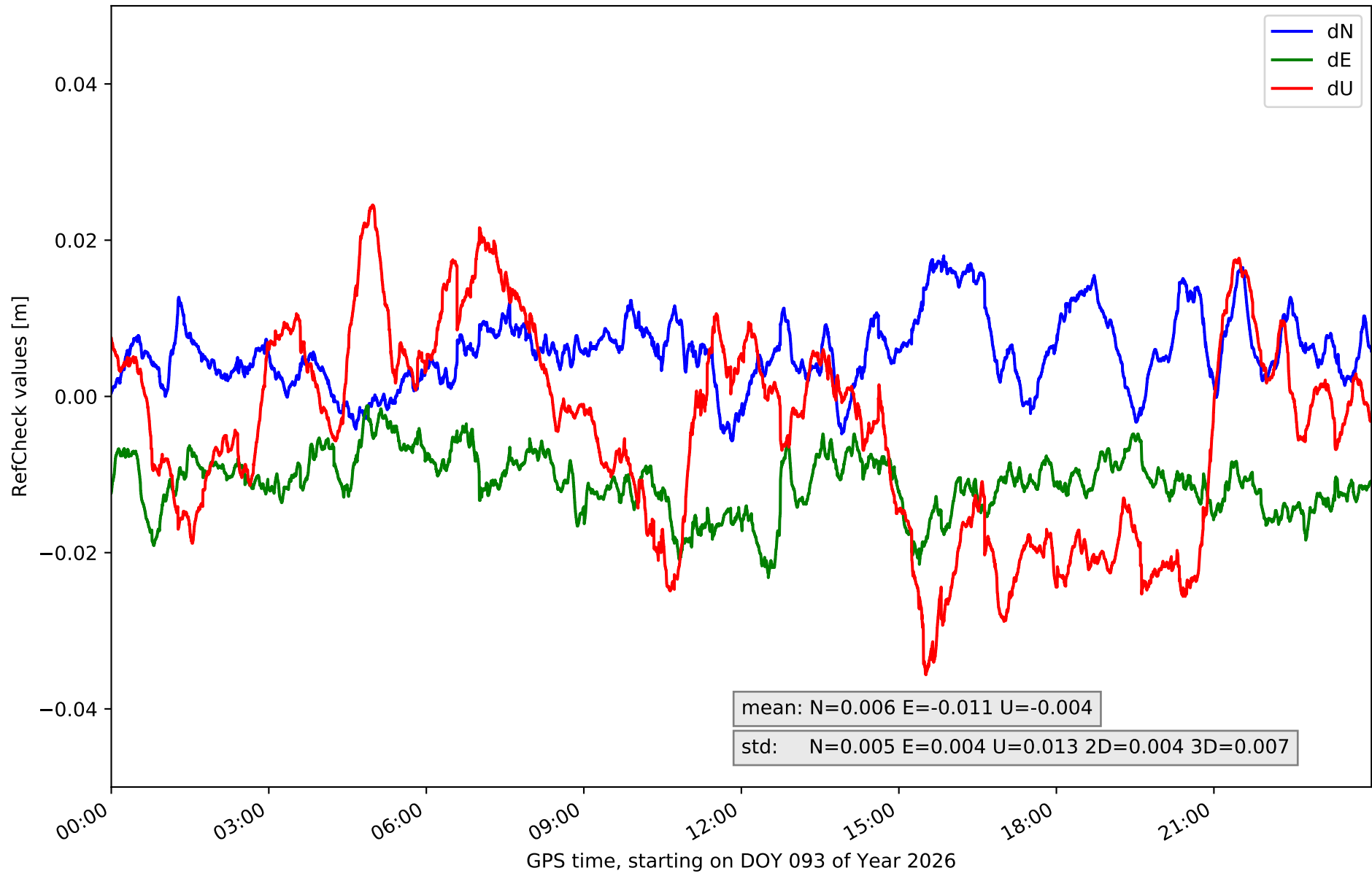

RefCheck for station CARC in network NET9

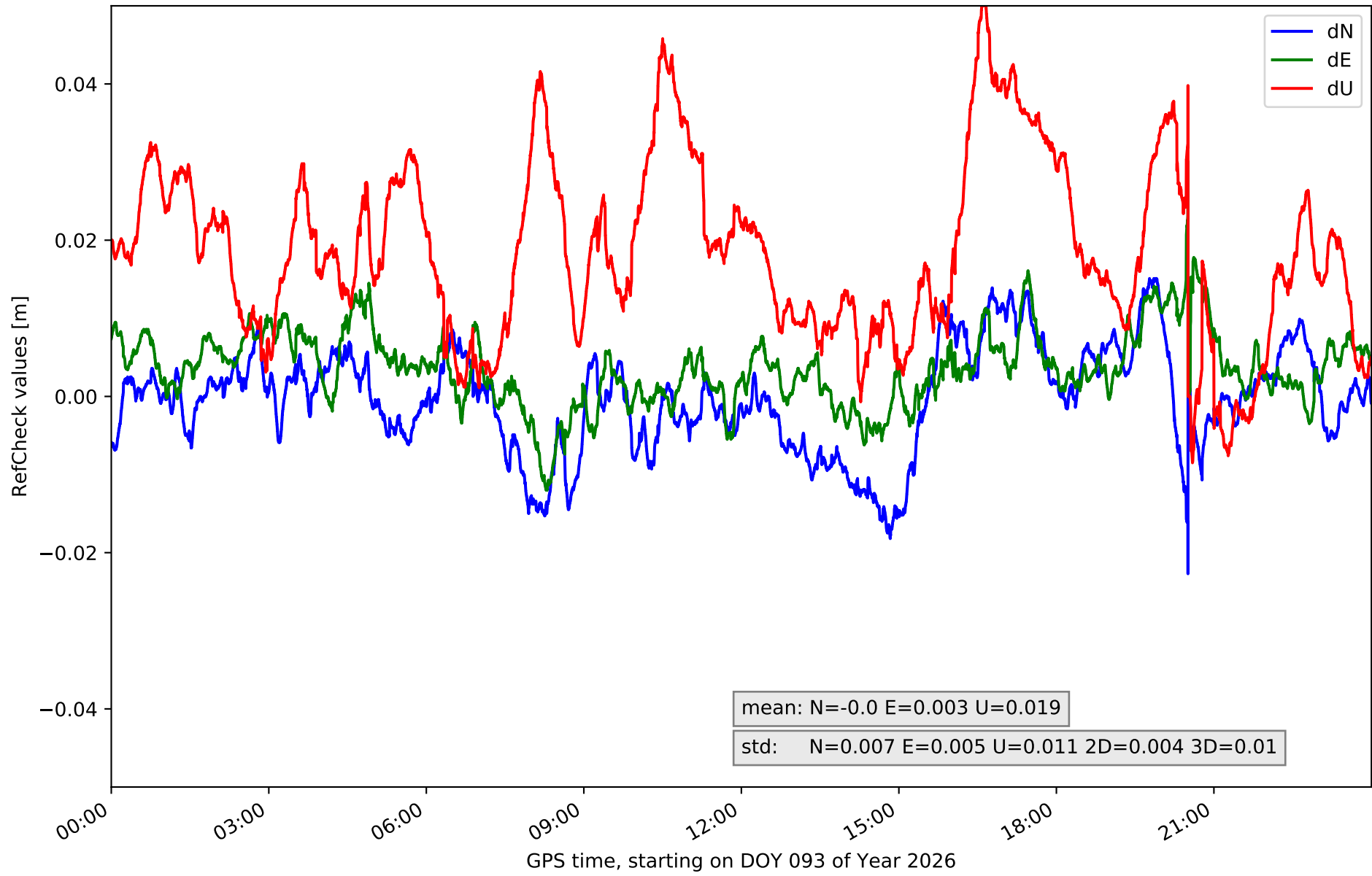

# RefCheck for station CSOS in network NET9

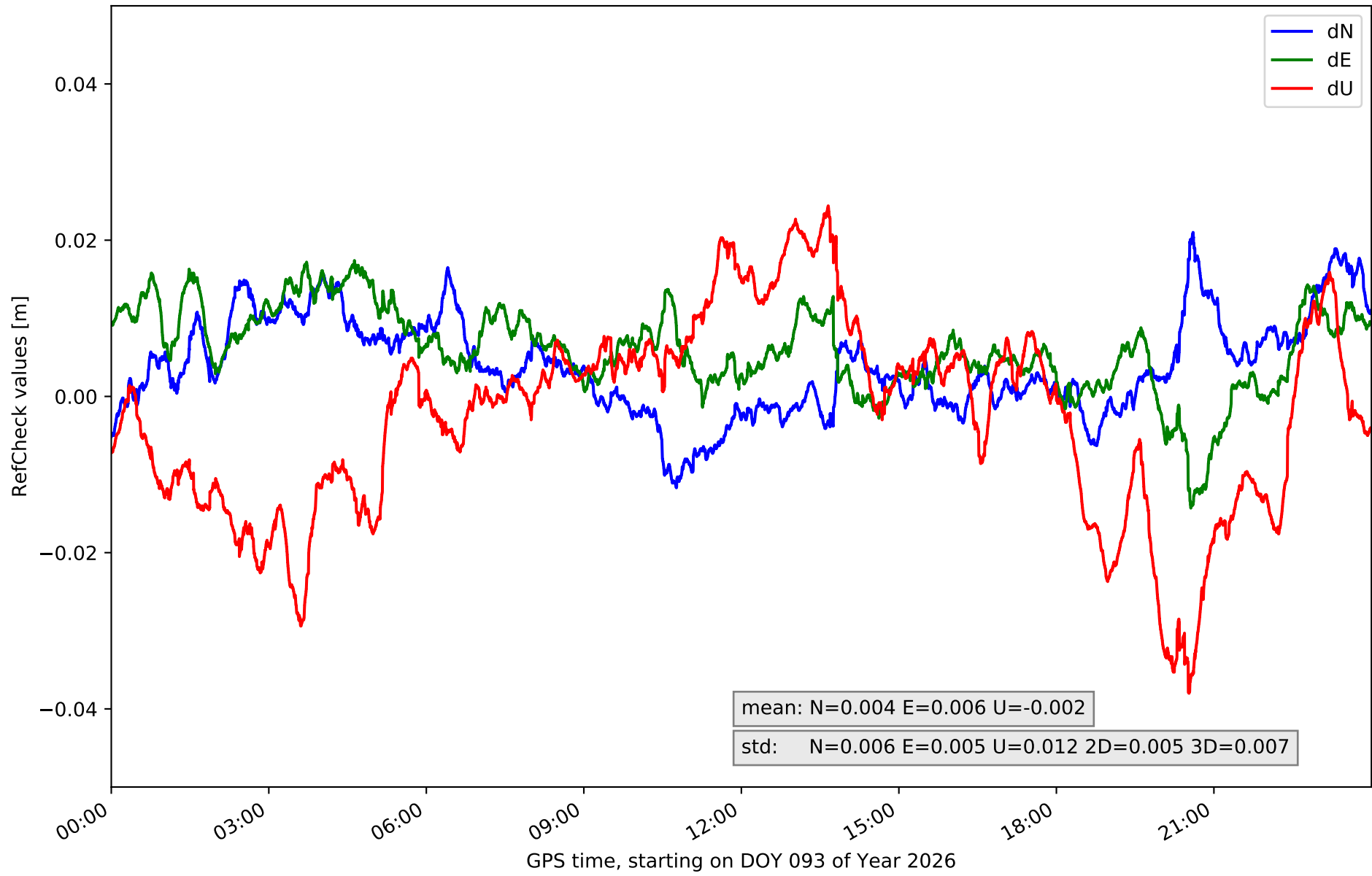

RefCheck for station EJEA in network NET9

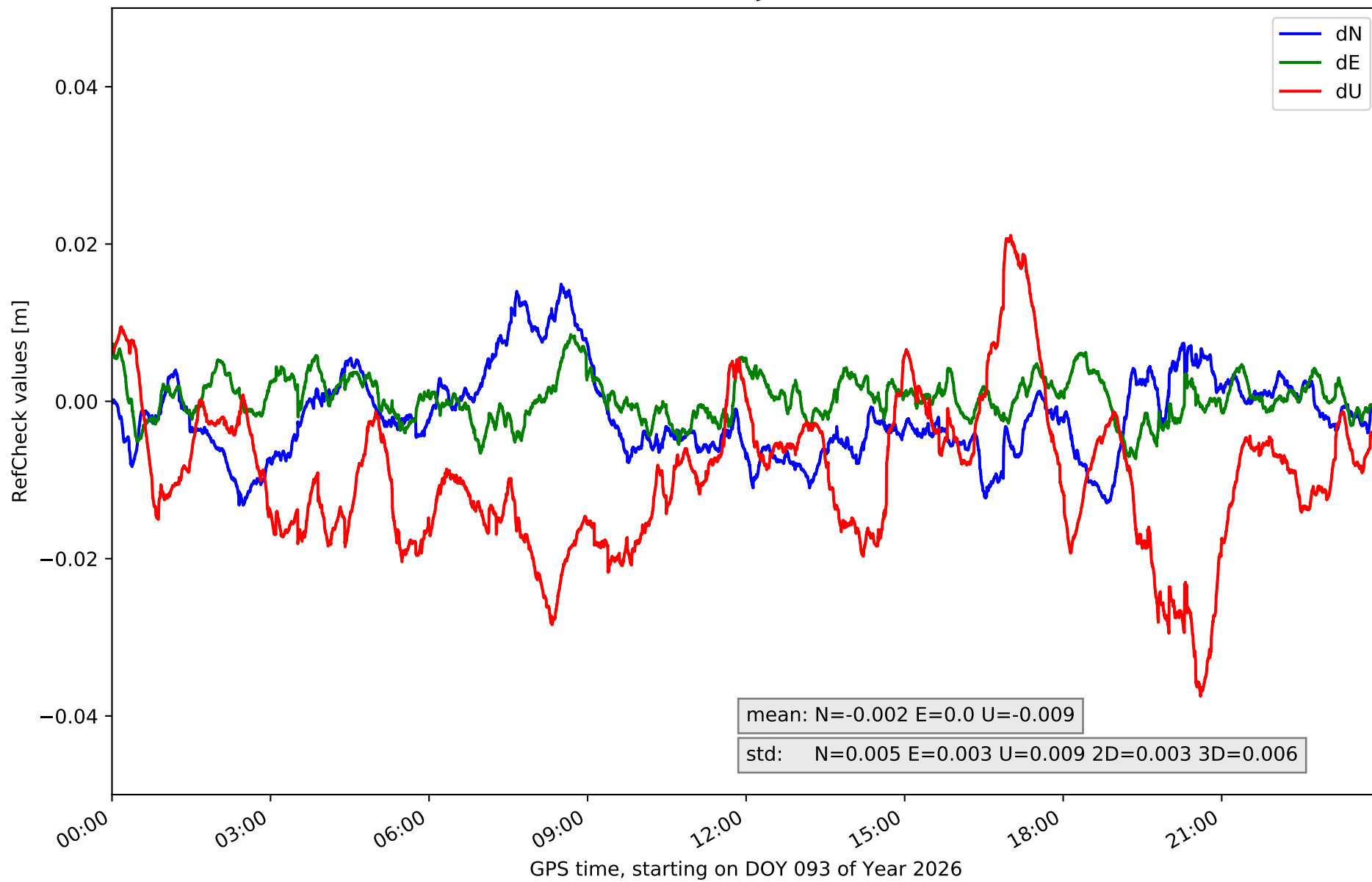

### RefCheck for station FRAG in network NET9

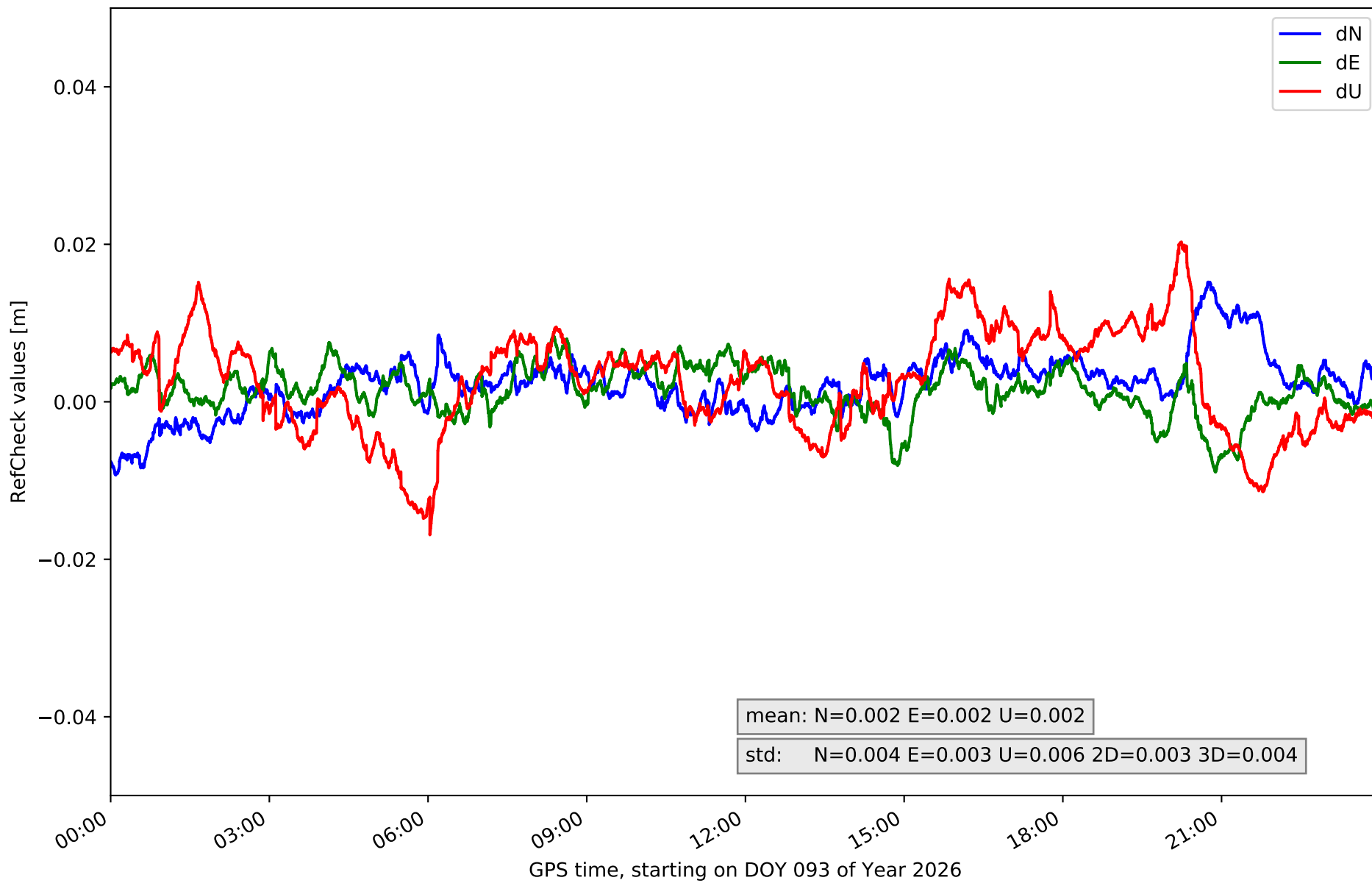

# RefCheck for station JACA in network NET9

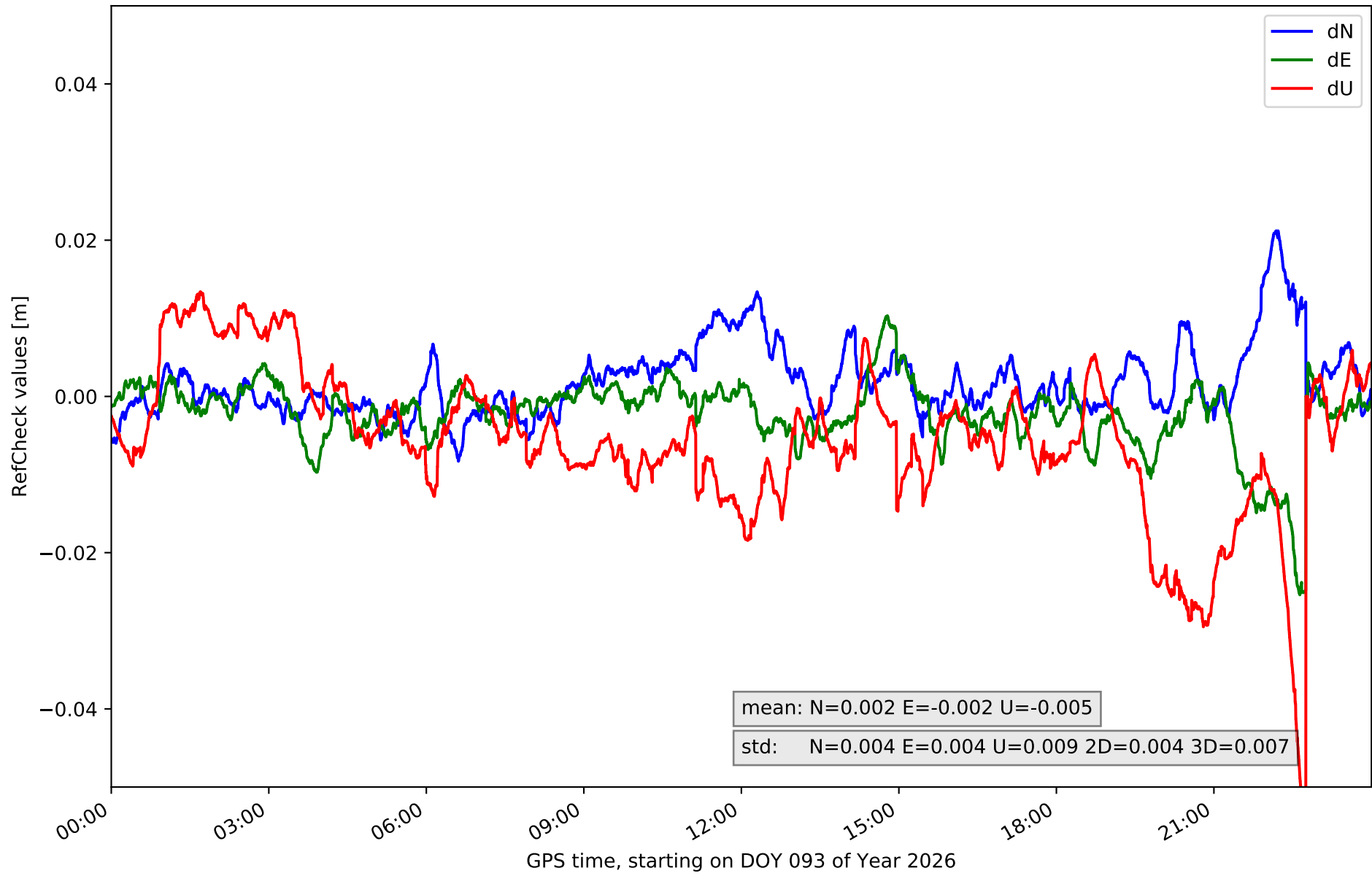

# RefCheck for station OSCA in network NET9

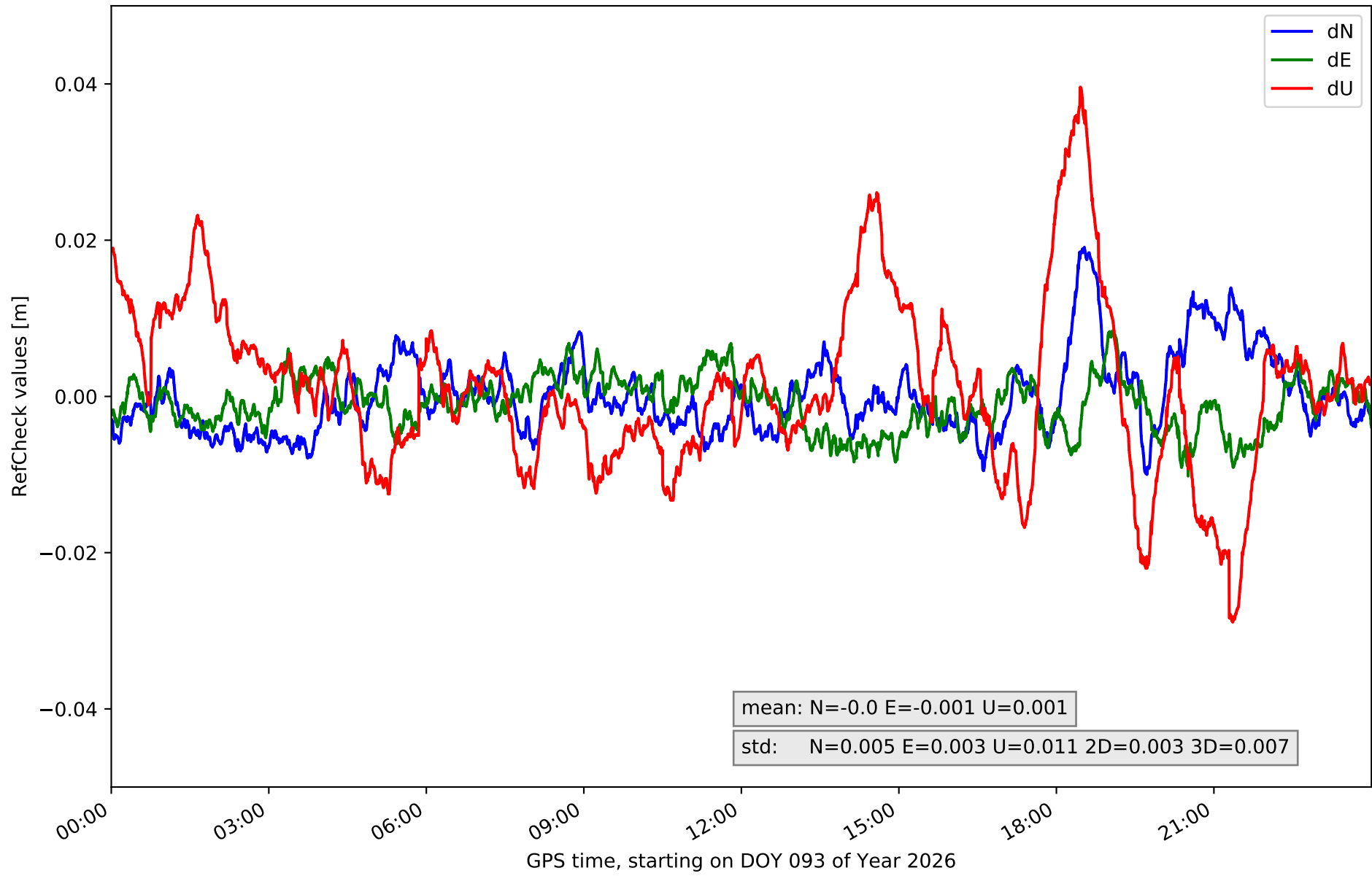

# RefCheck for station RONL in network NET9

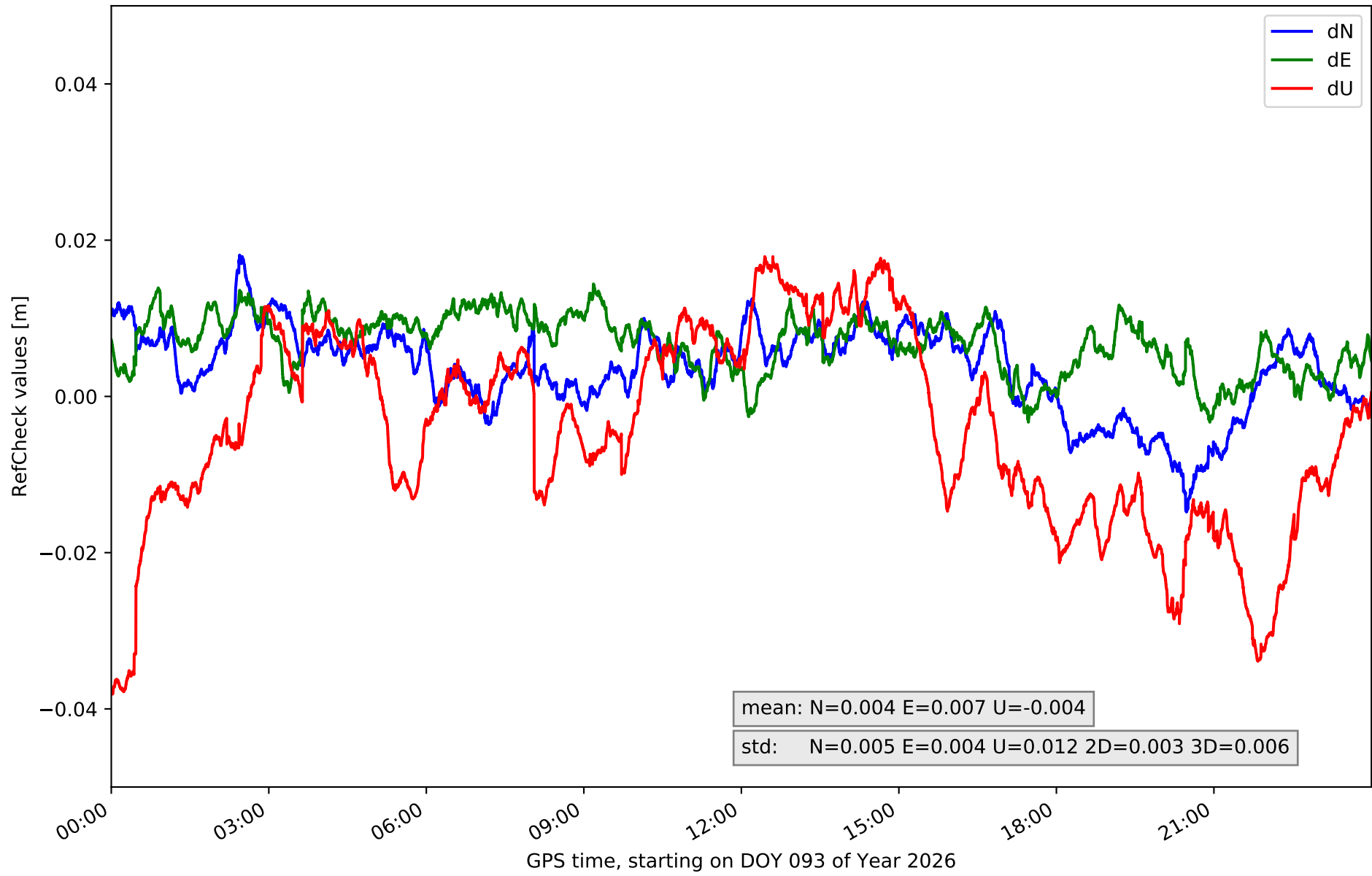

### RefCheck for station SABI in network NET9

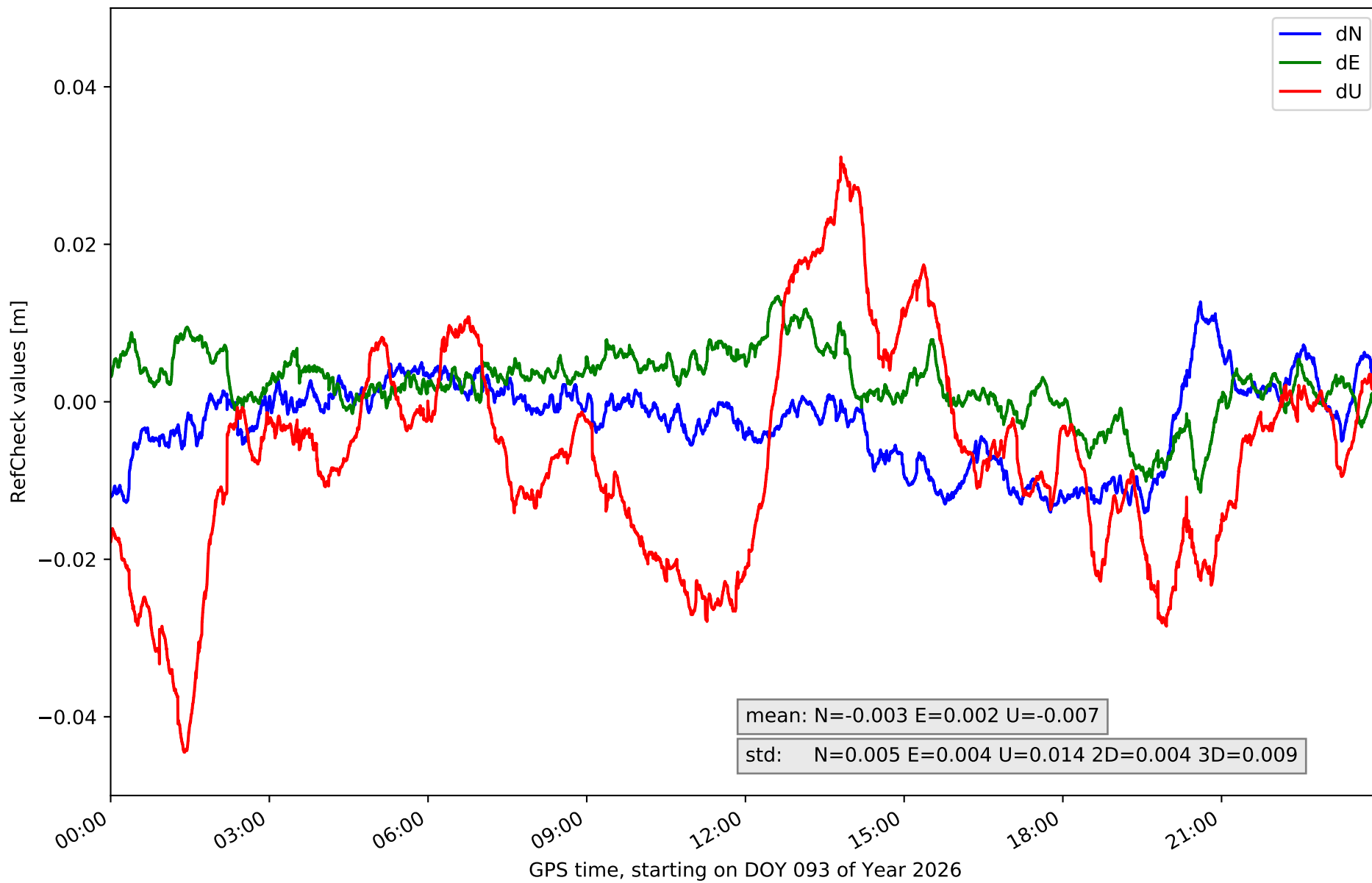

# RefCheck for station SANS in network NET9

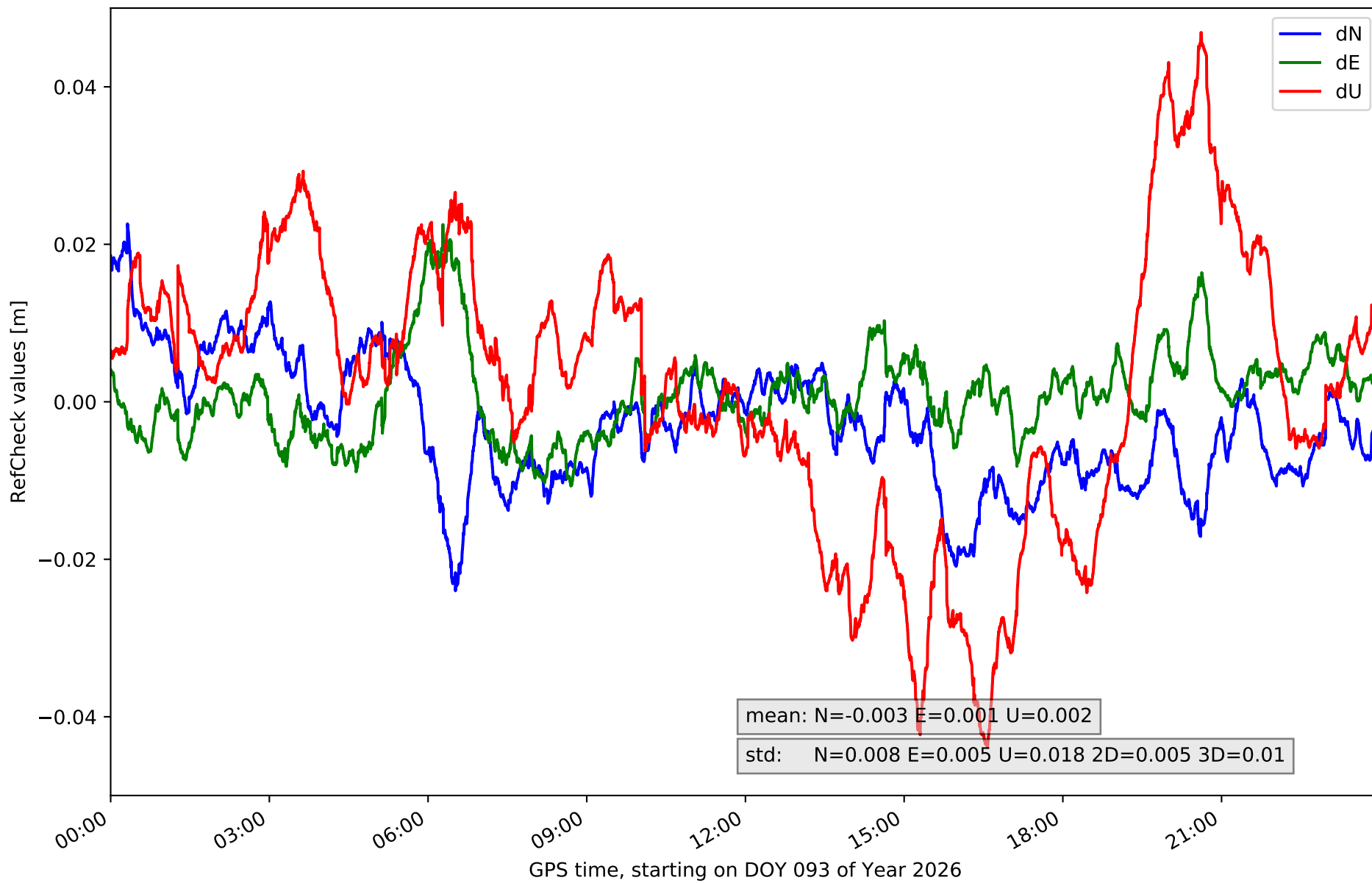

### RefCheck for station SRNA in network NET9

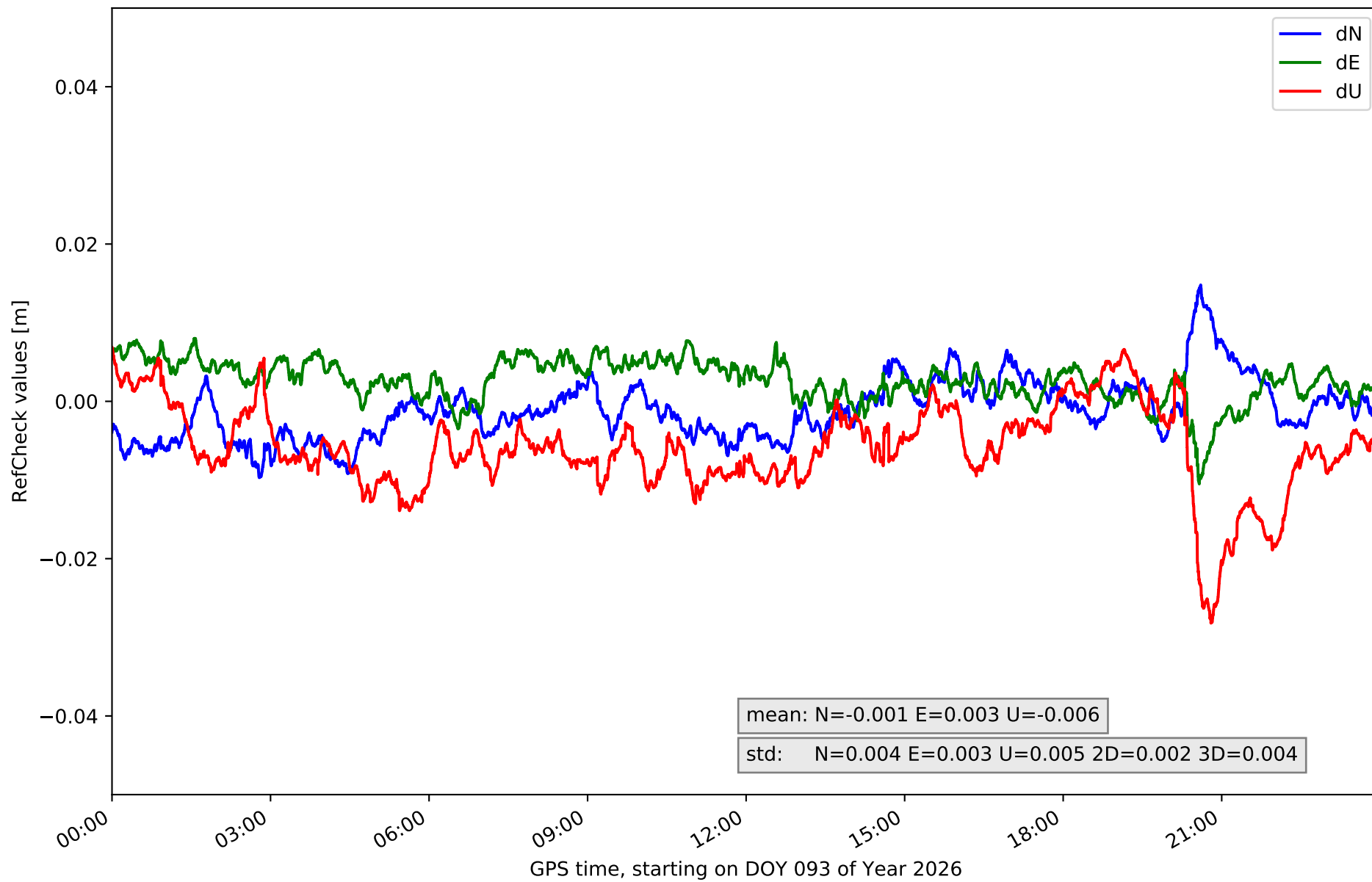

# RefCheck for station TUD1 in network NET9

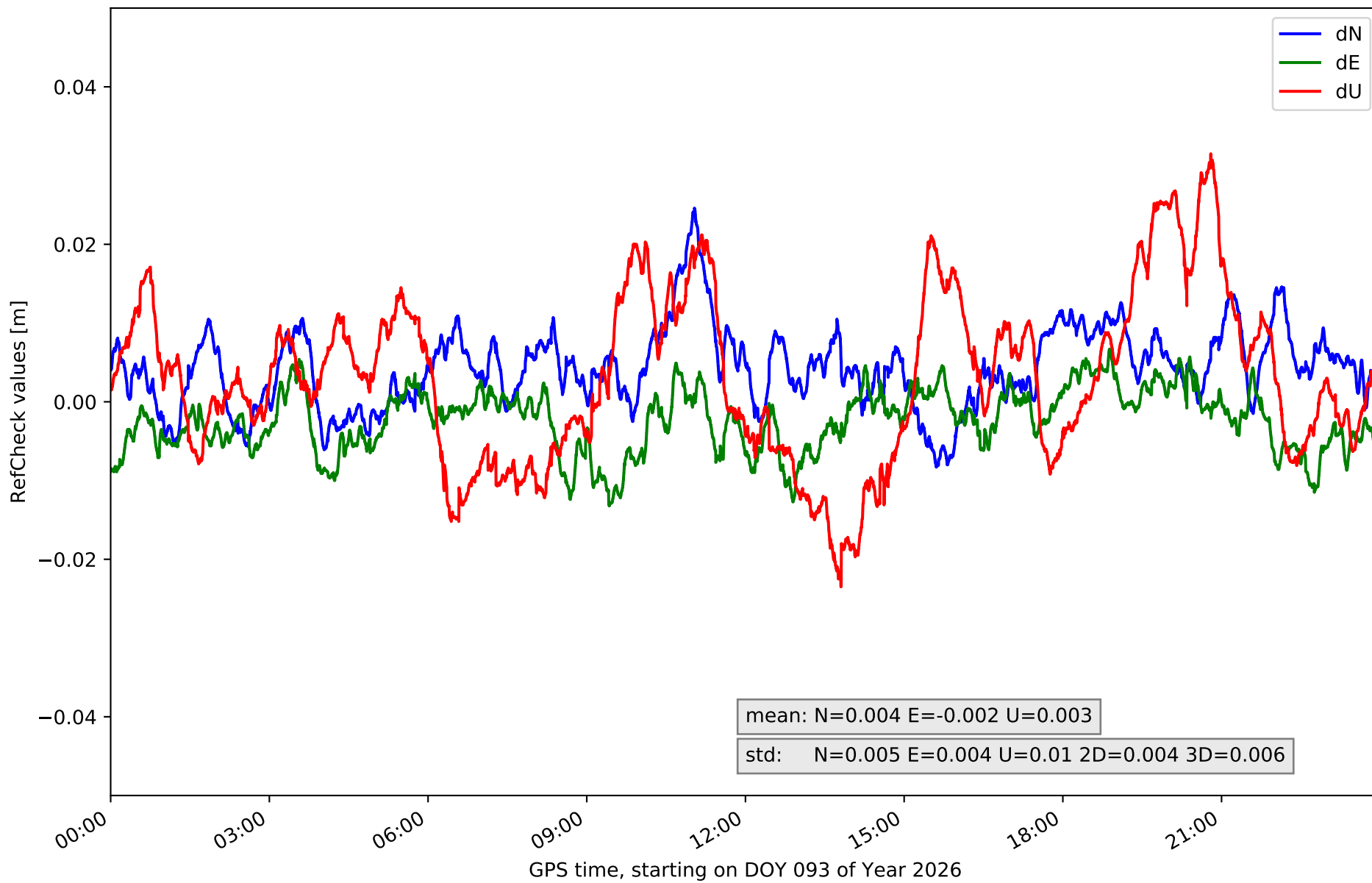

### RefCheck for station ZARA in network NET9

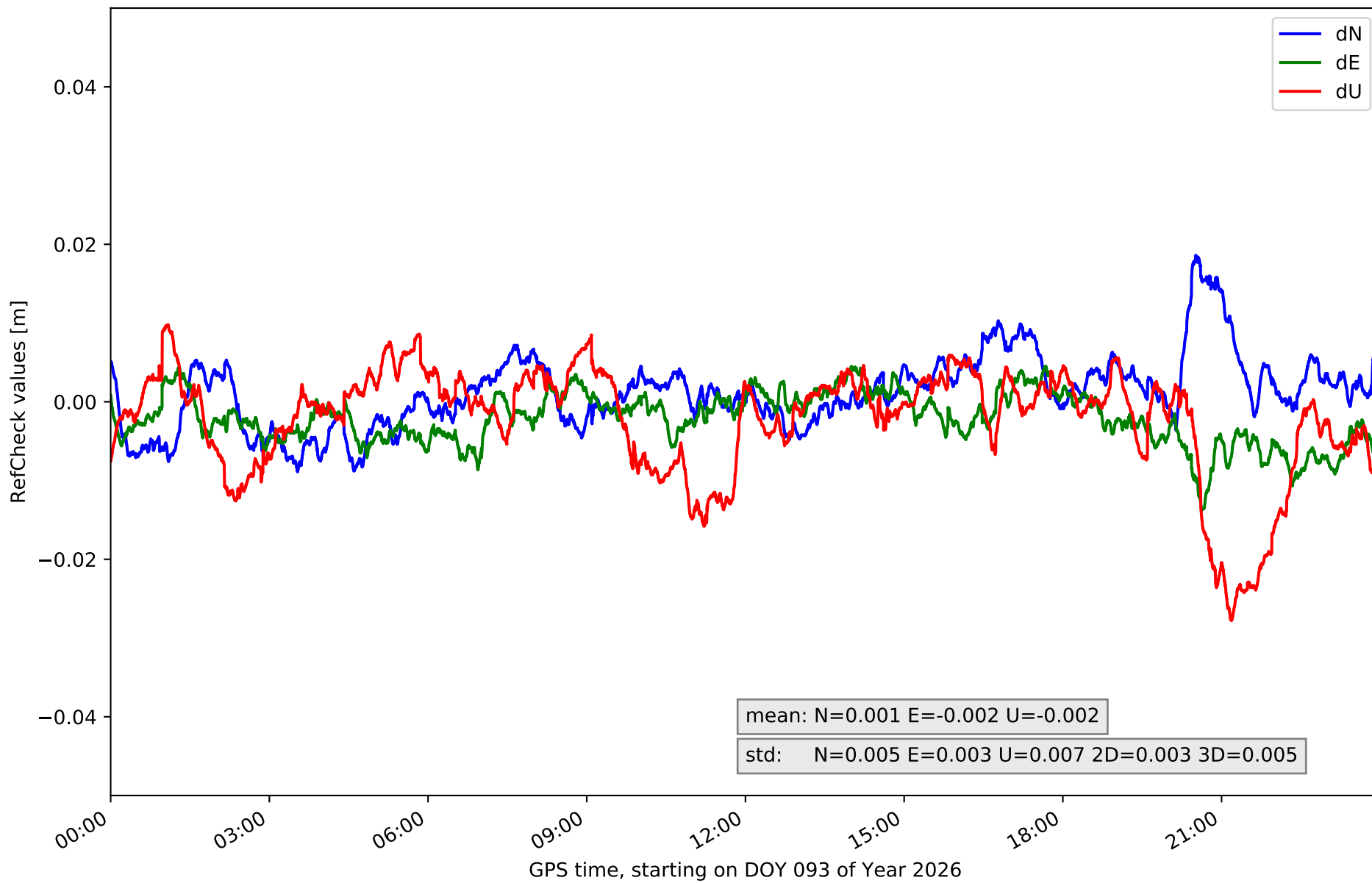

# RefCheck for station ZUER in network NET9

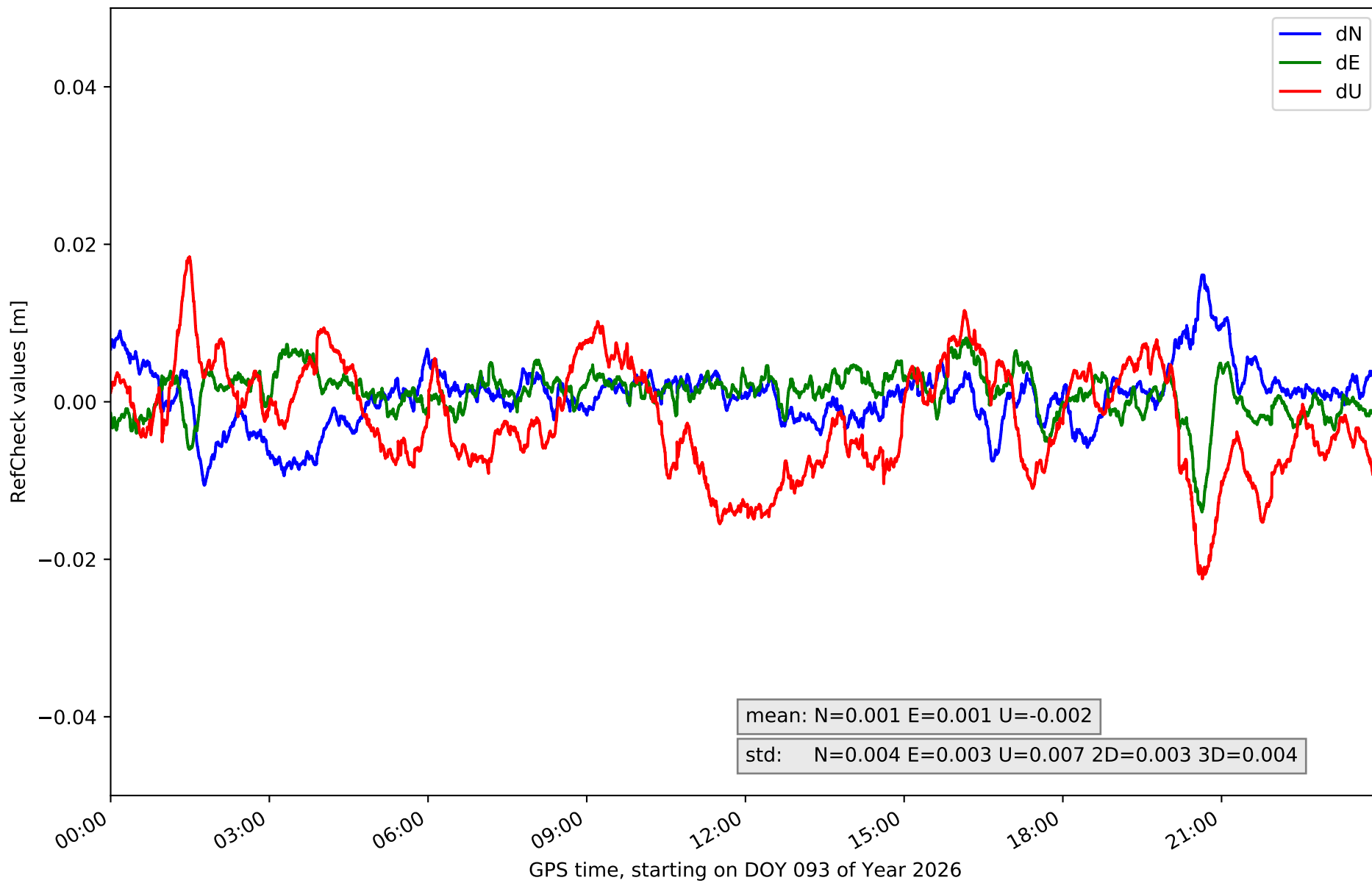

## RefCheck values for network NET9

Station	Nmin	Nmax	Nstd	Emin	Emax	Estd	Umin	Umax	Ustd	std2D	std3D	#2D > 0.01	% 2D > 0.01	#3D > 0.02	% 3D > 0.02
ARIB	-0.008	0.014	0.004	-0.001	0.019	0.003	-0.025	0.045	0.011	0.003	0.008	11518	18.7	10337	16.8
BLGU	-0.033	0.001	0.003	-0.022	0.011	0.004	-0.015	0.053	0.009	0.004	0.006	23008	37.4	7693	12.5
BRJA	-0.006	0.018	0.005	-0.023	-0.001	0.004	-0.036	0.025	0.013	0.004	0.007	47436	77.0	22102	35.9
CARC	-0.023	0.015	0.007	-0.012	0.03	0.005	-0.009	0.051	0.011	0.004	0.01	15319	24.9	28364	46.1
CSOS	-0.012	0.021	0.006	-0.014	0.017	0.005	-0.038	0.024	0.012	0.005	0.007	25329	41.1	16603	27.0
EJEA	-0.013	0.015	0.005	-0.007	0.009	0.003	-0.037	0.021	0.009	0.003	0.006	7486	12.2	7261	11.8
FRAG	-0.009	0.015	0.004	-0.009	0.008	0.003	-0.017	0.02	0.006	0.003	0.004	3211	5.2	200	0.3
JACA	-0.008	0.021	0.004	-0.025	0.01	0.004	-0.06	0.013	0.009	0.004	0.007	4969	8.1	5388	8.8
OSCA	-0.01	0.019	0.005	-0.01	0.008	0.003	-0.029	0.04	0.011	0.003	0.007	3688	6.0	5801	9.4
RONL	-0.015	0.018	0.005	-0.003	0.014	0.004	-0.038	0.018	0.012	0.003	0.006	30680	49.8	7857	12.8
SABI	-0.014	0.013	0.005	-0.011	0.013	0.004	-0.044	0.031	0.014	0.004	0.009	13463	21.9	16842	27.4
SANS	-0.024	0.023	0.008	-0.011	0.022	0.005	-0.044	0.047	0.018	0.005	0.01	20744	33.7	21773	35.4
SRNA	-0.01	0.015	0.004	-0.011	0.008	0.003	-0.028	0.007	0.005	0.002	0.004	851	1.4	1256	2.0
TUD1	-0.008	0.025	0.005	-0.013	0.007	0.004	-0.024	0.032	0.01	0.004	0.006	12565	20.4	6246	10.1
ZARA	-0.009	0.019	0.005	-0.014	0.004	0.003	-0.028	0.01	0.007	0.003	0.005	2337	3.8	3376	5.5
ZUER	-0.011	0.016	0.004	-0.014	0.008	0.003	-0.022	0.018	0.007	0.003	0.004	2446	4.0	700	1.1
<b>Mean</b>	<b>-0.013</b>	<b>0.017</b>	<b>0.005</b>	<b>-0.013</b>	<b>0.012</b>	<b>0.004</b>	<b>-0.031</b>	<b>0.028</b>	<b>0.01</b>	<b>0.004</b>	<b>0.007</b>	<b>14065.6</b>	<b>22.8</b>	<b>10112.4</b>	<b>16.4</b>
<b>Min/Max</b>	<b>-0.033</b>	<b>0.025</b>	<b>0.008</b>	<b>-0.025</b>	<b>0.03</b>	<b>0.005</b>	<b>-0.06</b>	<b>0.053</b>	<b>0.018</b>	<b>0.005</b>	<b>0.01</b>	<b>47436</b>	<b>77.0</b>	<b>28364</b>	<b>46.1</b>

fixing statistic for network NET9

fixing percentage of	all GNSS	G	R	E	C
using threshold 0.3	92.7	95.7	85.5	95.8	91.2
considering satellites with dual-frequency fixed	90.5	93.3	84.7	93.0	88.8
considering all signals separately	90.8	93.2	84.7	93.2	88.2