

summary for network NT15

timeperiod chosen: from 2026-04-02-00:00:00 until 2026-04-02-23:59:59

average update rate (durations larger than 15 seconds considered as observation gap): 1.1 seconds

average fixing percentage with threshold set to 0.3: 91.0 percent

stations available: 15 of 15

station information:

station ACIN:	antenna: GPPNULLANTENNA NONE	receiver: LEICA GR50	height: 1178.47
station AGRD:	antenna: GPPNULLANTENNA NONE	receiver: LEICA GR50	height: 1010.813
station AJAL:	antenna: GPPNULLANTENNA NONE	receiver: LEICA GR50	height: 884.142
station ALC1:	antenna: TRM57971.00 TZGD	receiver: TRIMBLE NETR9	height: 397.68
station ALIA:	antenna: GPPNULLANTENNA NONE	receiver: LEICA GR50	height: 1169.276
station ARAS:	antenna: GPPNULLANTENNA NONE	receiver: LEICA GR50	height: 1325.848
station BERG:	antenna: GPPNULLANTENNA NONE	receiver: LEICA GR30	height: 892.808
station CALA:	antenna: GPPNULLANTENNA NONE	receiver: LEICA GR50	height: 942.231
station CATY:	antenna: GPPNULLANTENNA NONE	receiver: TPS NET-G3	height: 597.734
station CRNA:	antenna: GPPNULLANTENNA NONE	receiver: TPS NET-G3A	height: 649.433
station MOLI:	antenna: LEIAR20 LEIM	receiver: LEICA GR25	height: 1119.45
station MUNI:	antenna: GPPNULLANTENNA NONE	receiver: TPS NET-G3	height: 854.946
station QNTO:	antenna: GPPNULLANTENNA NONE	receiver: LEICA GR50	height: 216.743
station TERU:	antenna: LEIAR20 LEIM	receiver: LEICA GR50	height: 956.227
station YEBE:	antenna: LEIAR20 LEIM	receiver: LEICA GR50	height: 972.816

Processing rate in network NT15

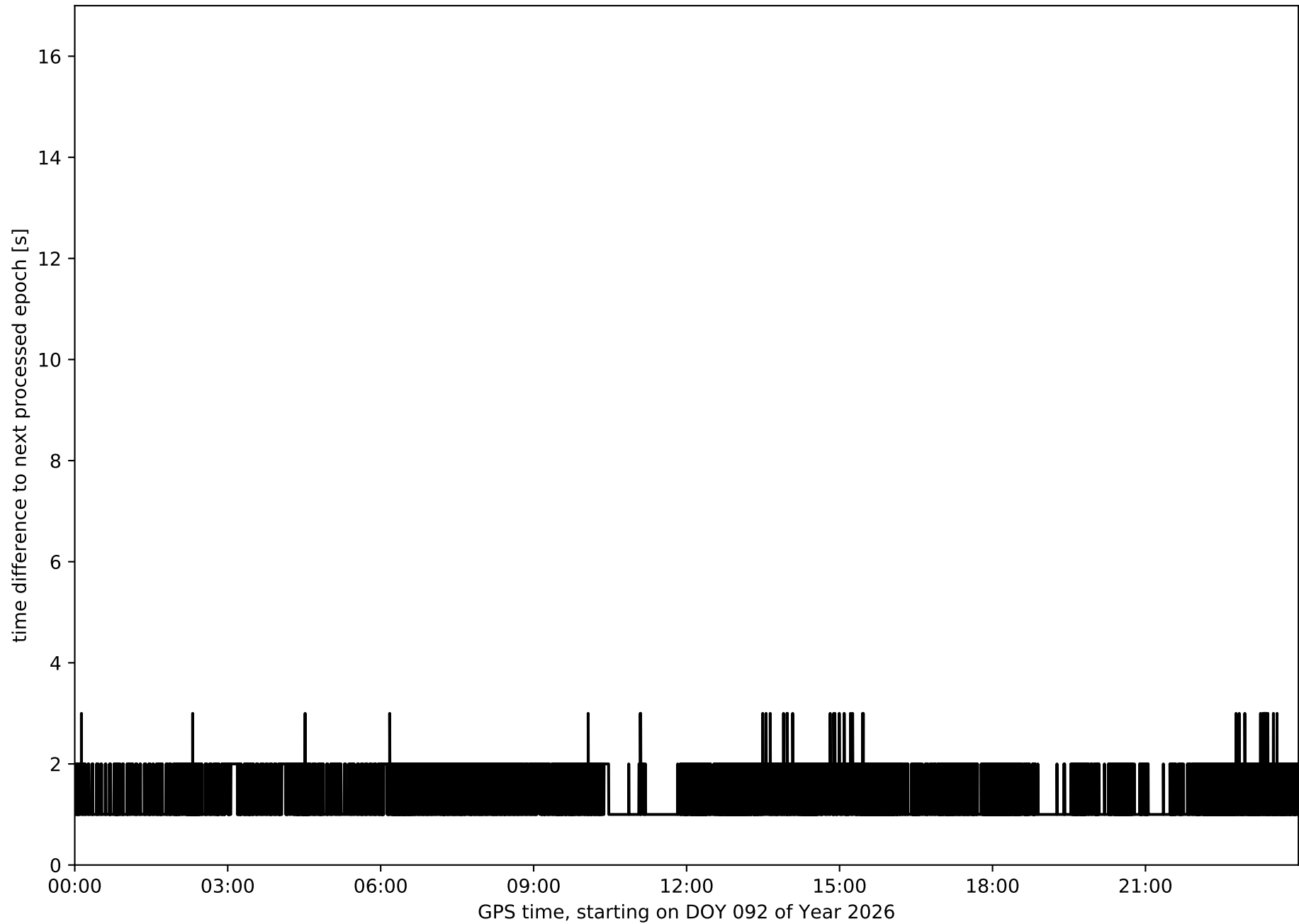

Histogram of the processing rate in network NT15 (durations larger 15 seconds neglected)

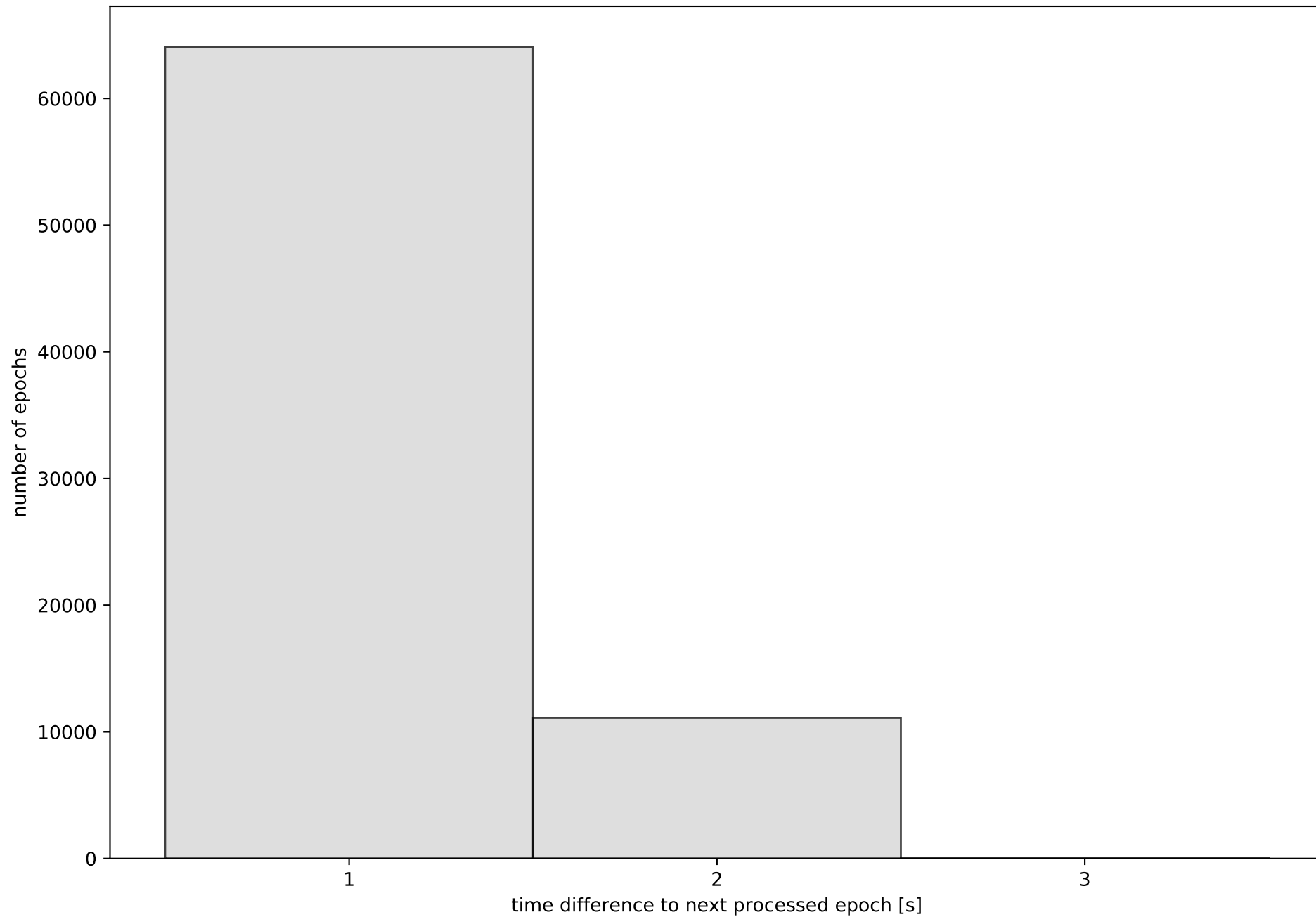

Network NT15 with threshold set to 0.3

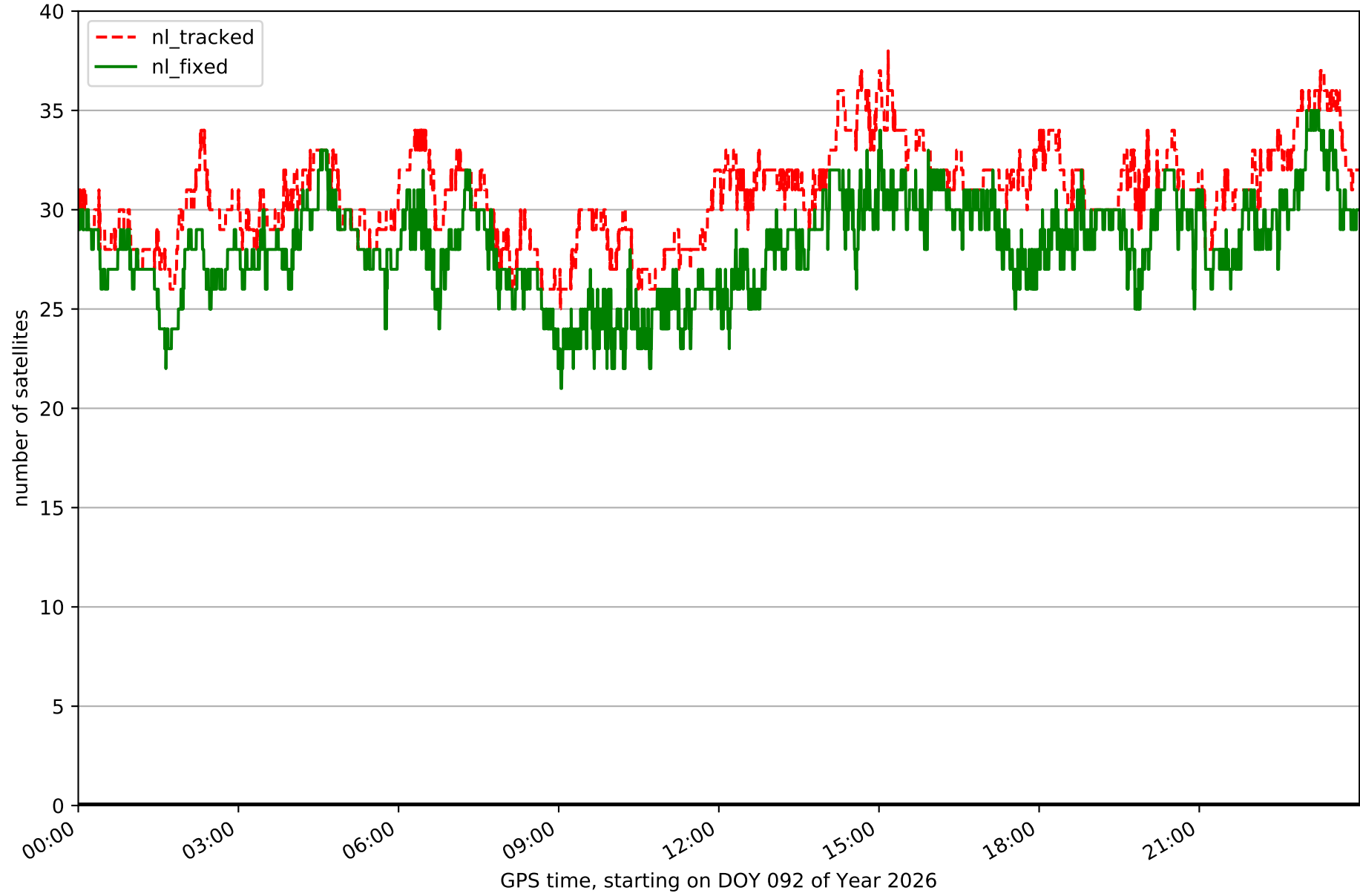

Fixing percentage of satellites in network NT15 with threshold set to 0.3

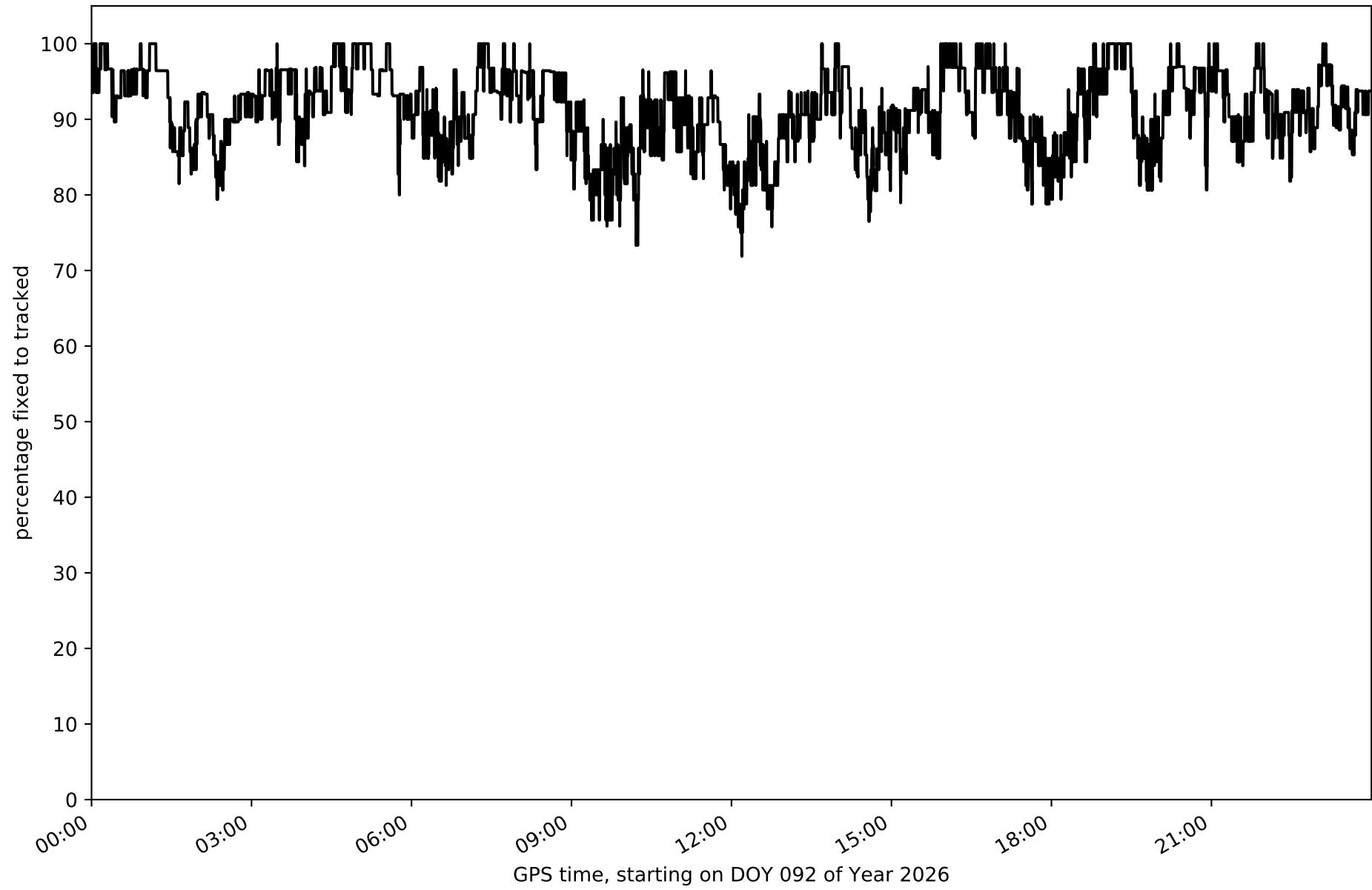

Network NT15 - only GPS with threshold set to 0.3

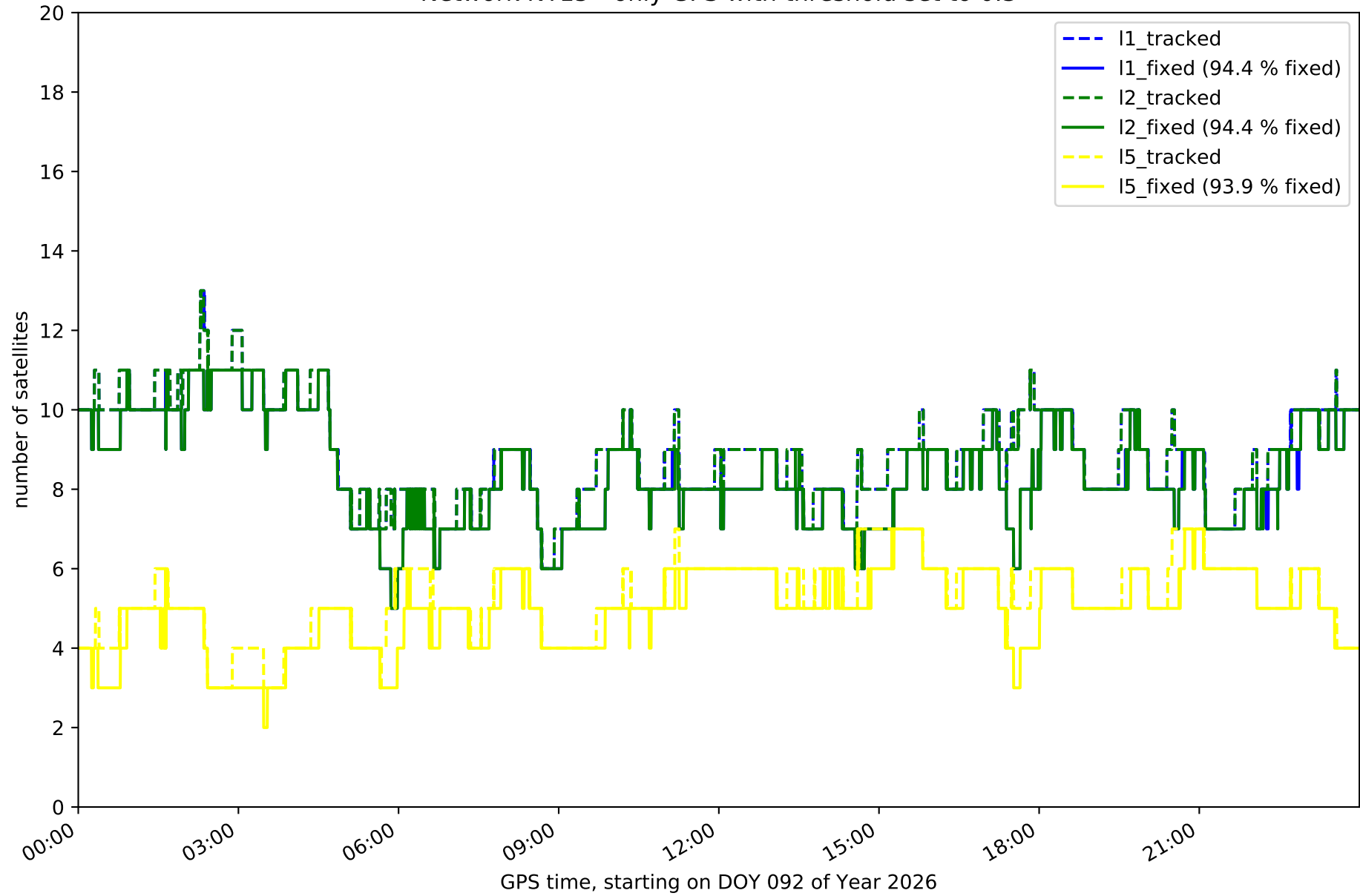

Network NT15 - only GLONASS with threshold set to 0.3

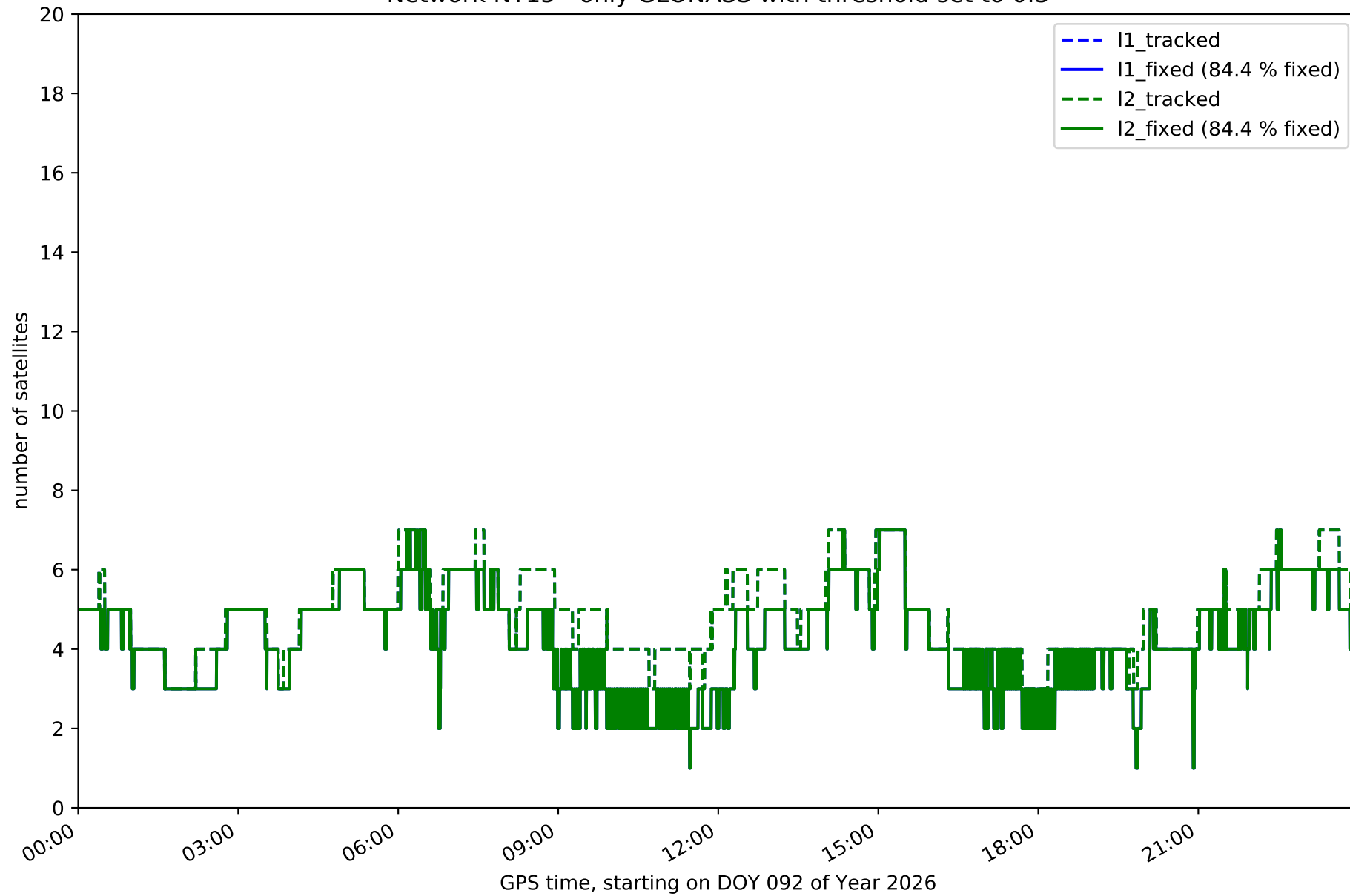

Network NT15 - only BDS with threshold set to 0.3

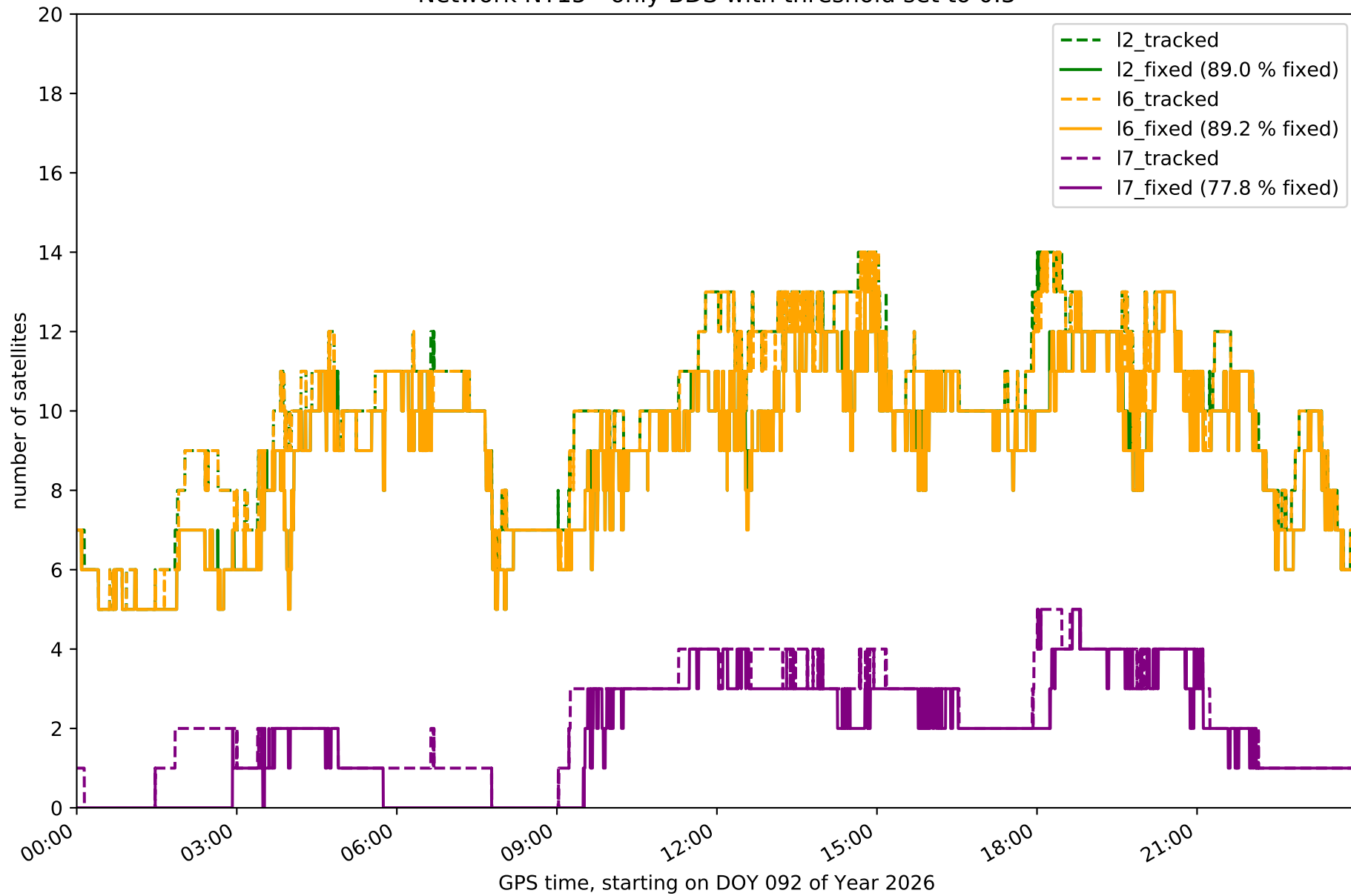

Network NT15 - only Galileo with threshold set to 0.3

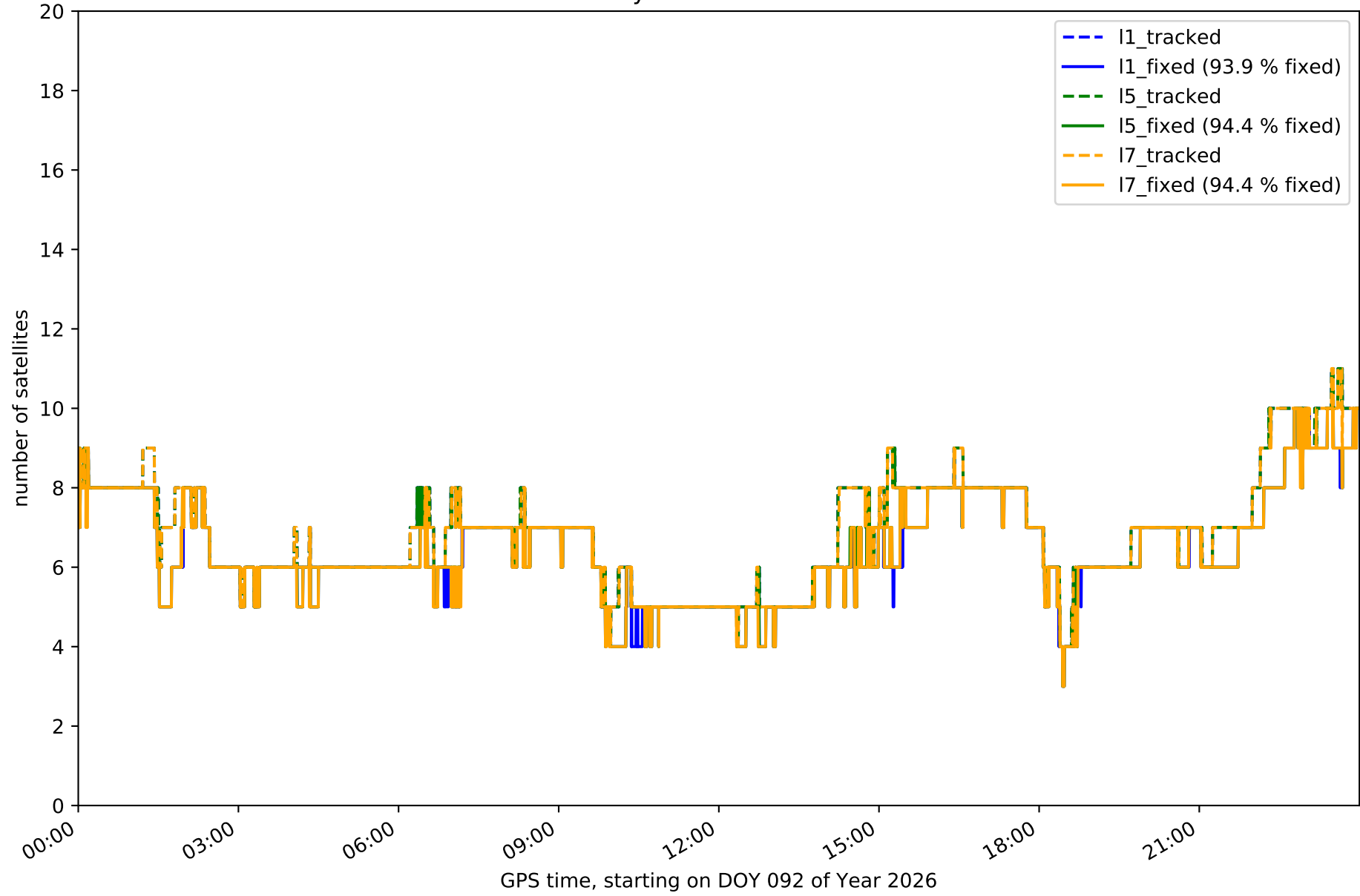

Station ACIN in network NT15

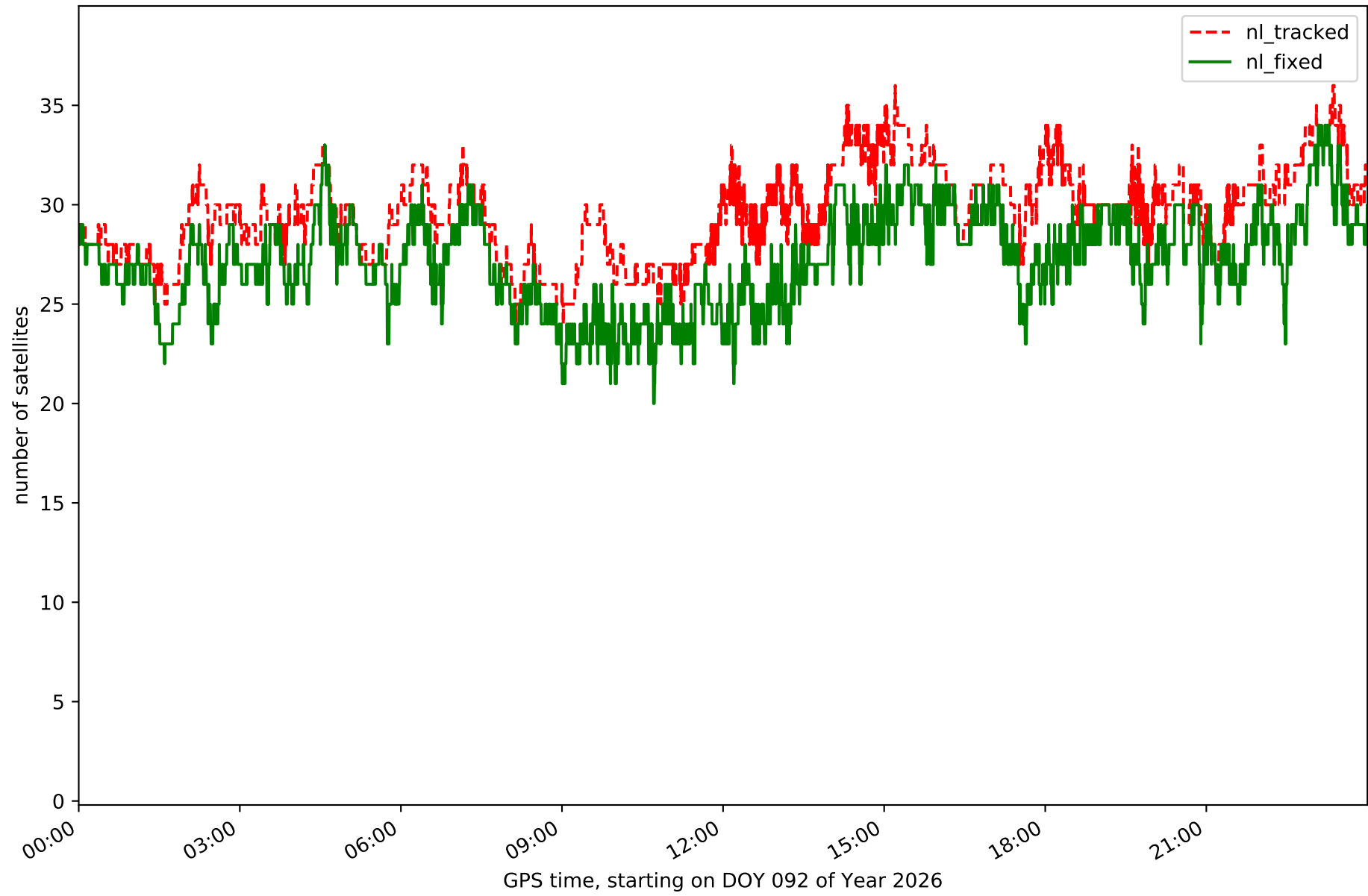

Station AGRD in network NT15

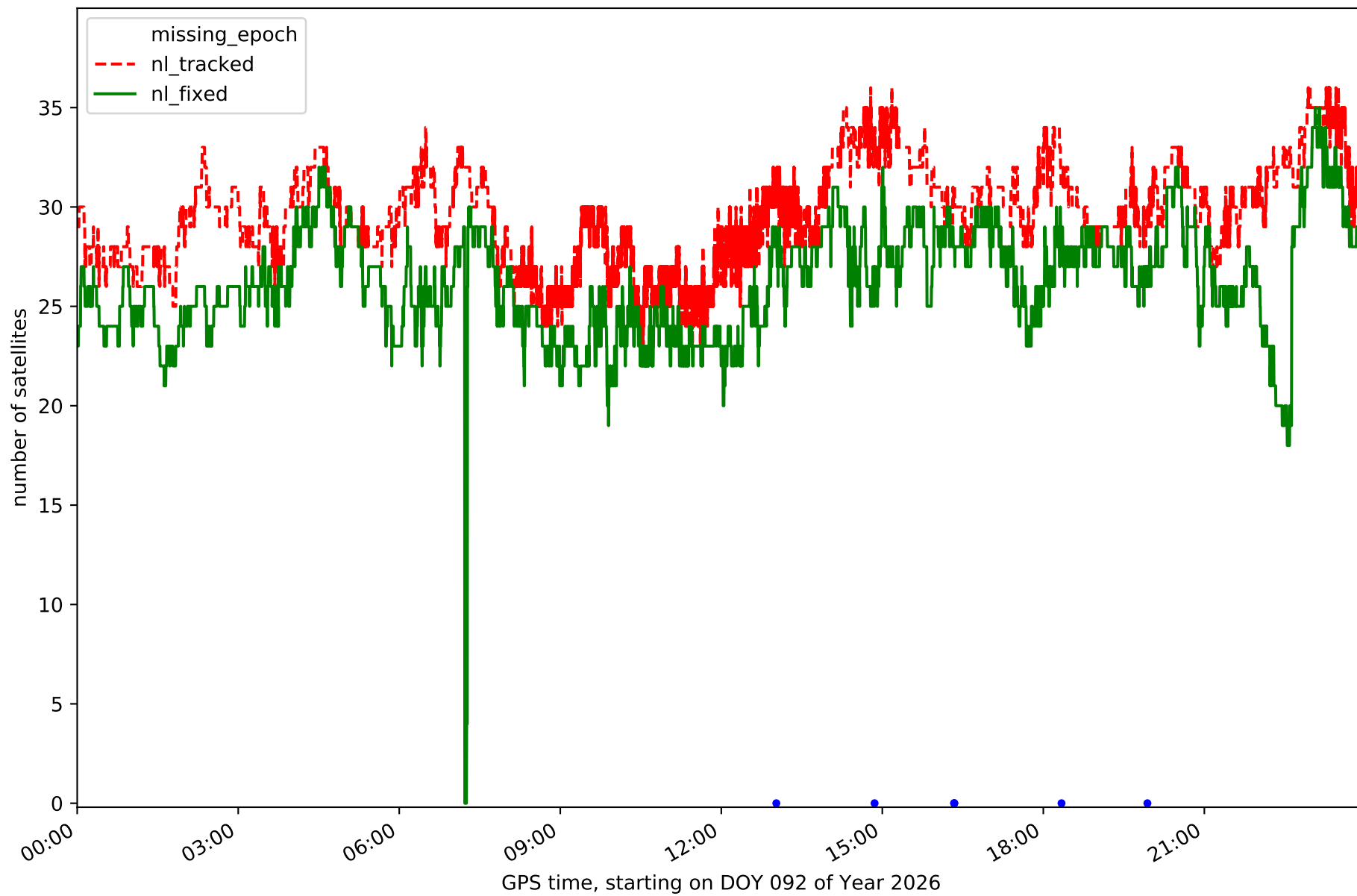

Station AJAL in network NT15

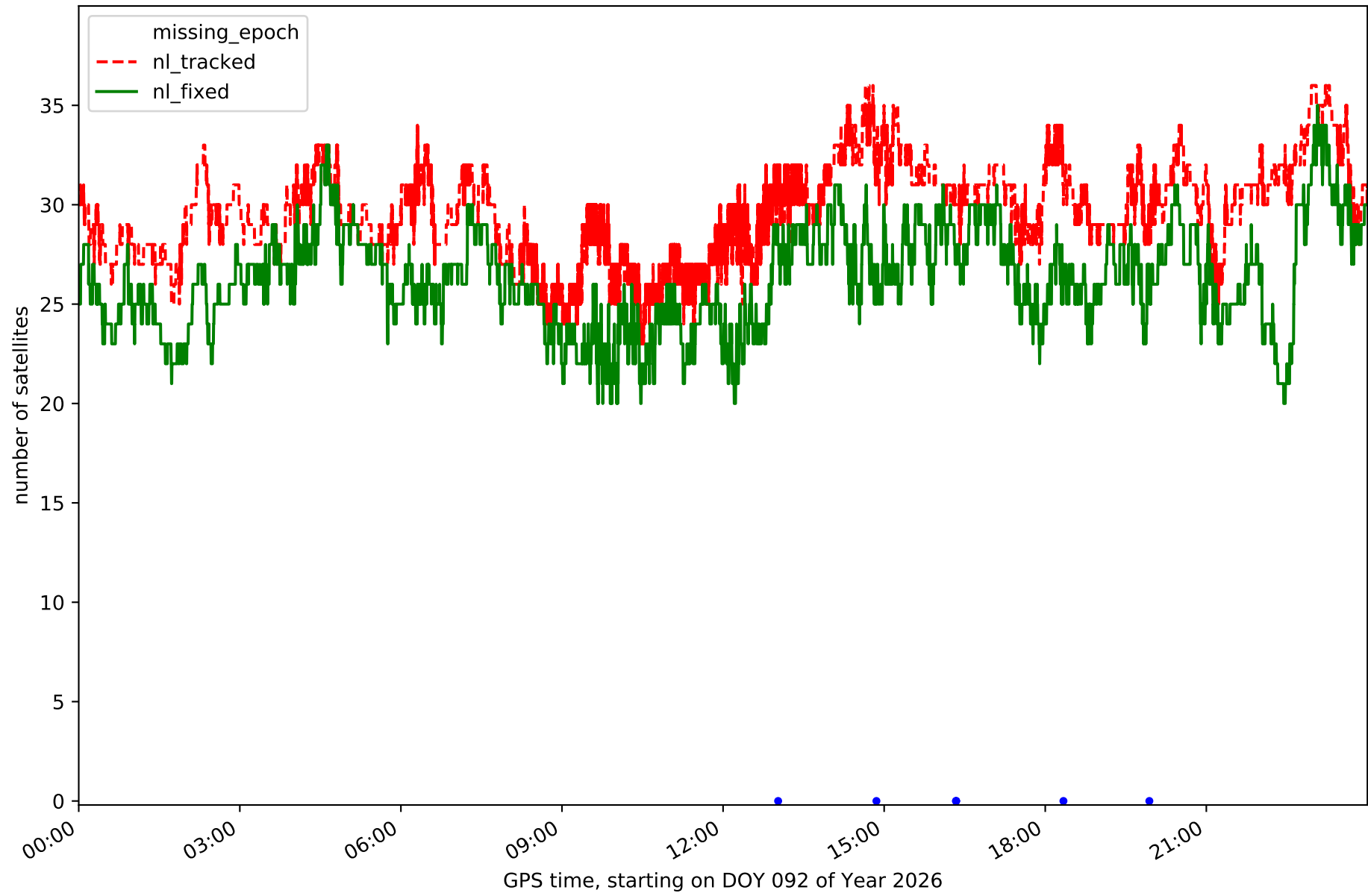

Station ALC1 in network NT15

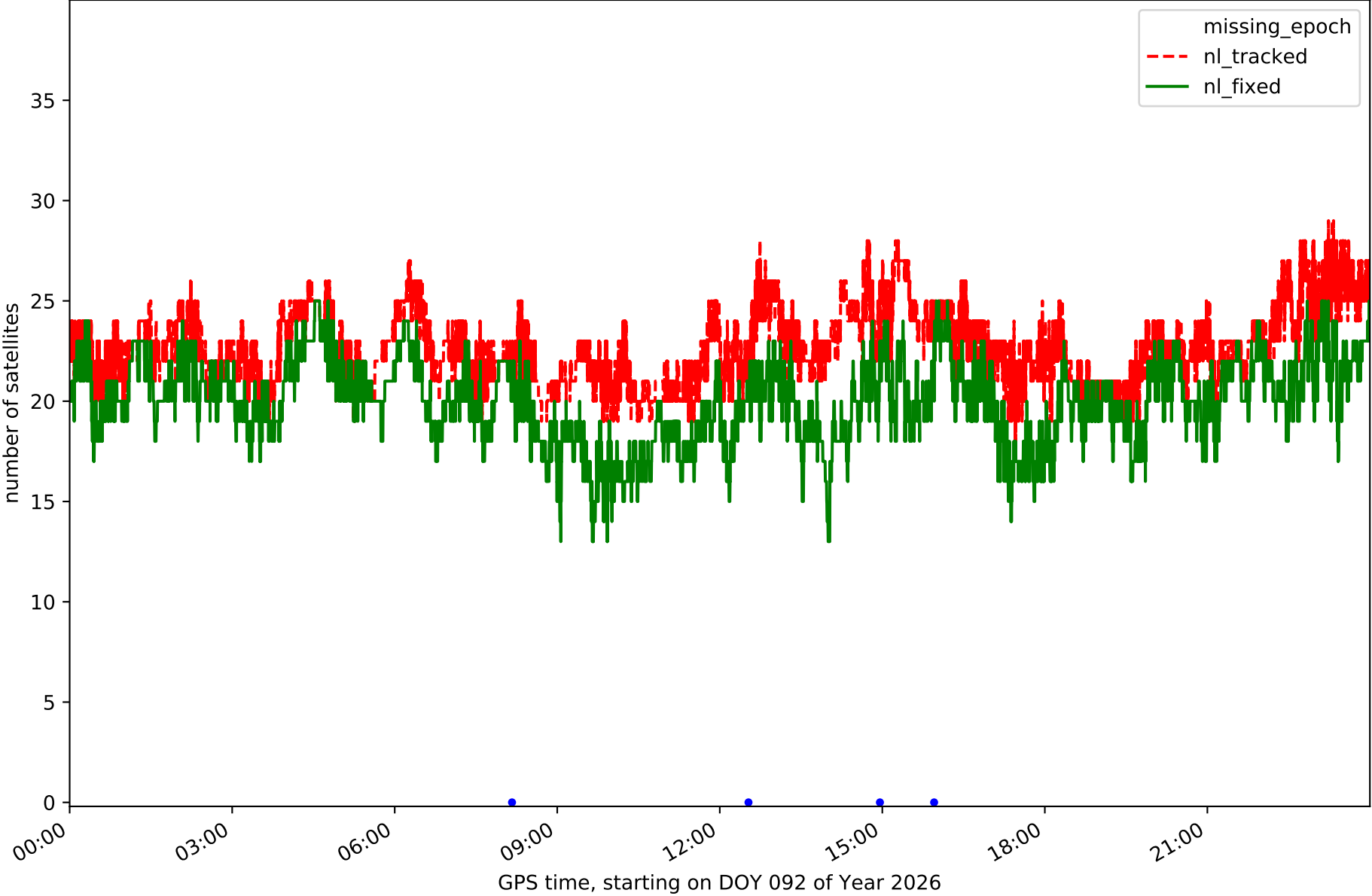

Station ALIA in network NT15

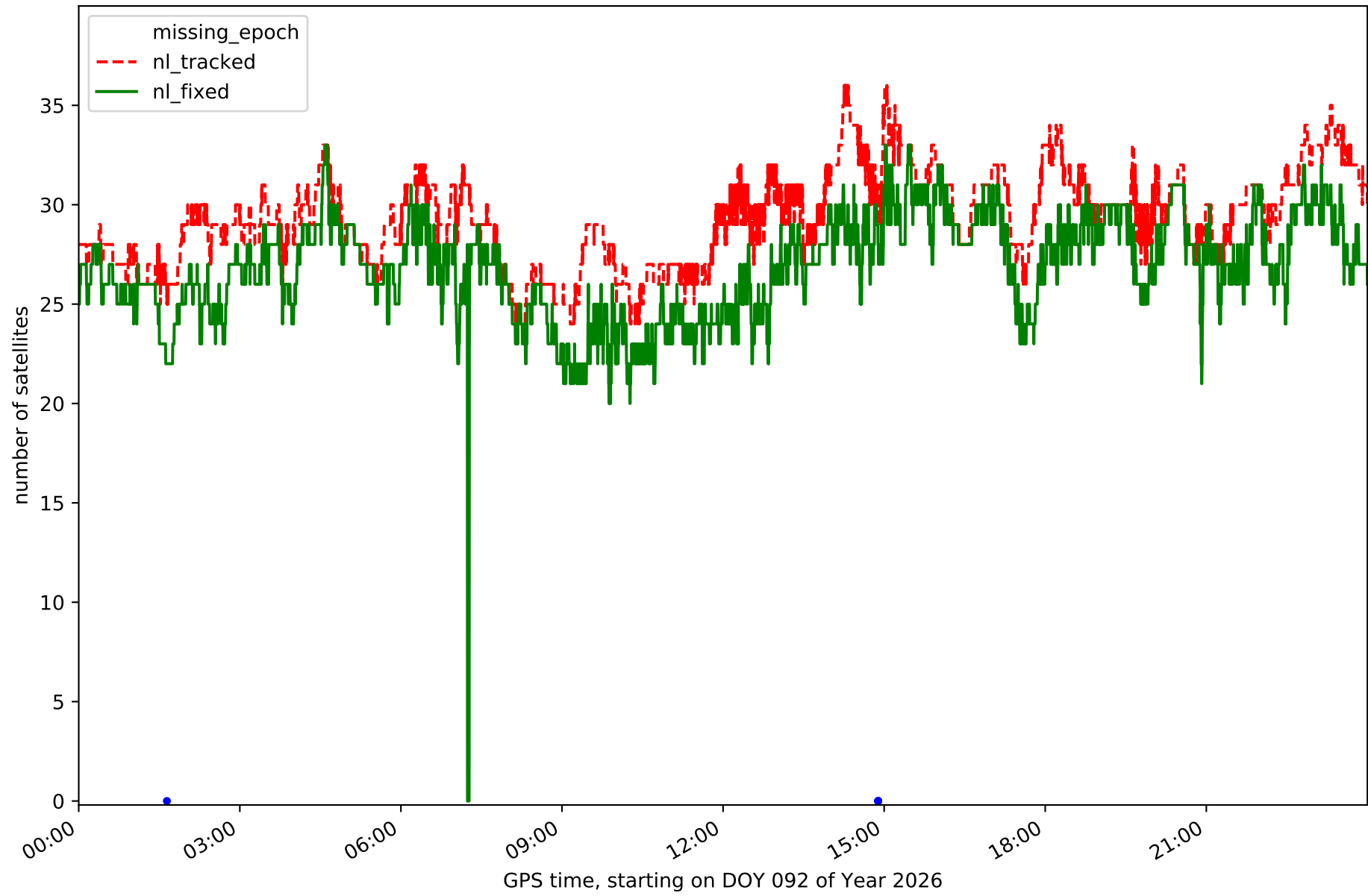

Station ARAS in network NT15

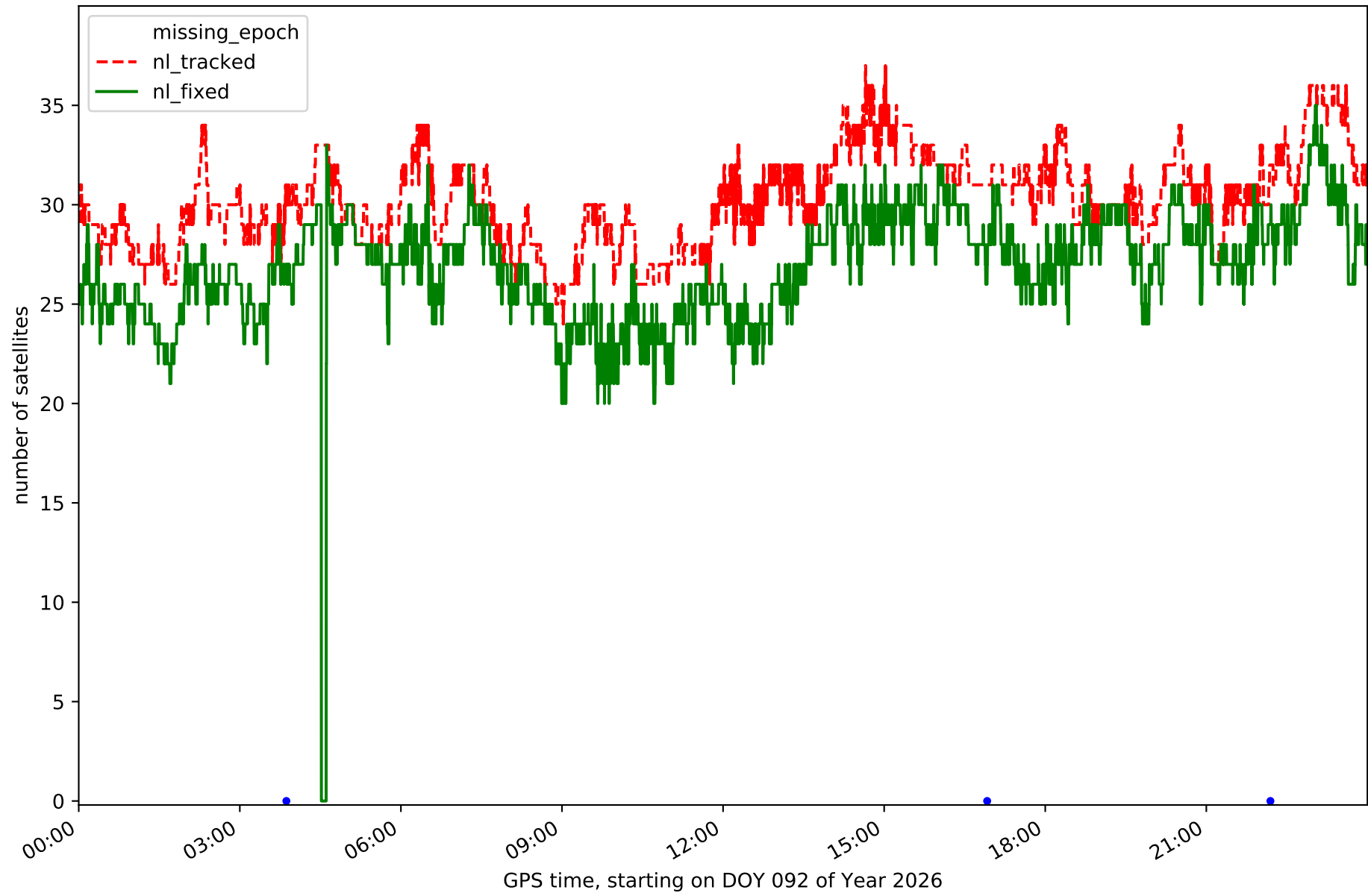

Station BERG in network NT15

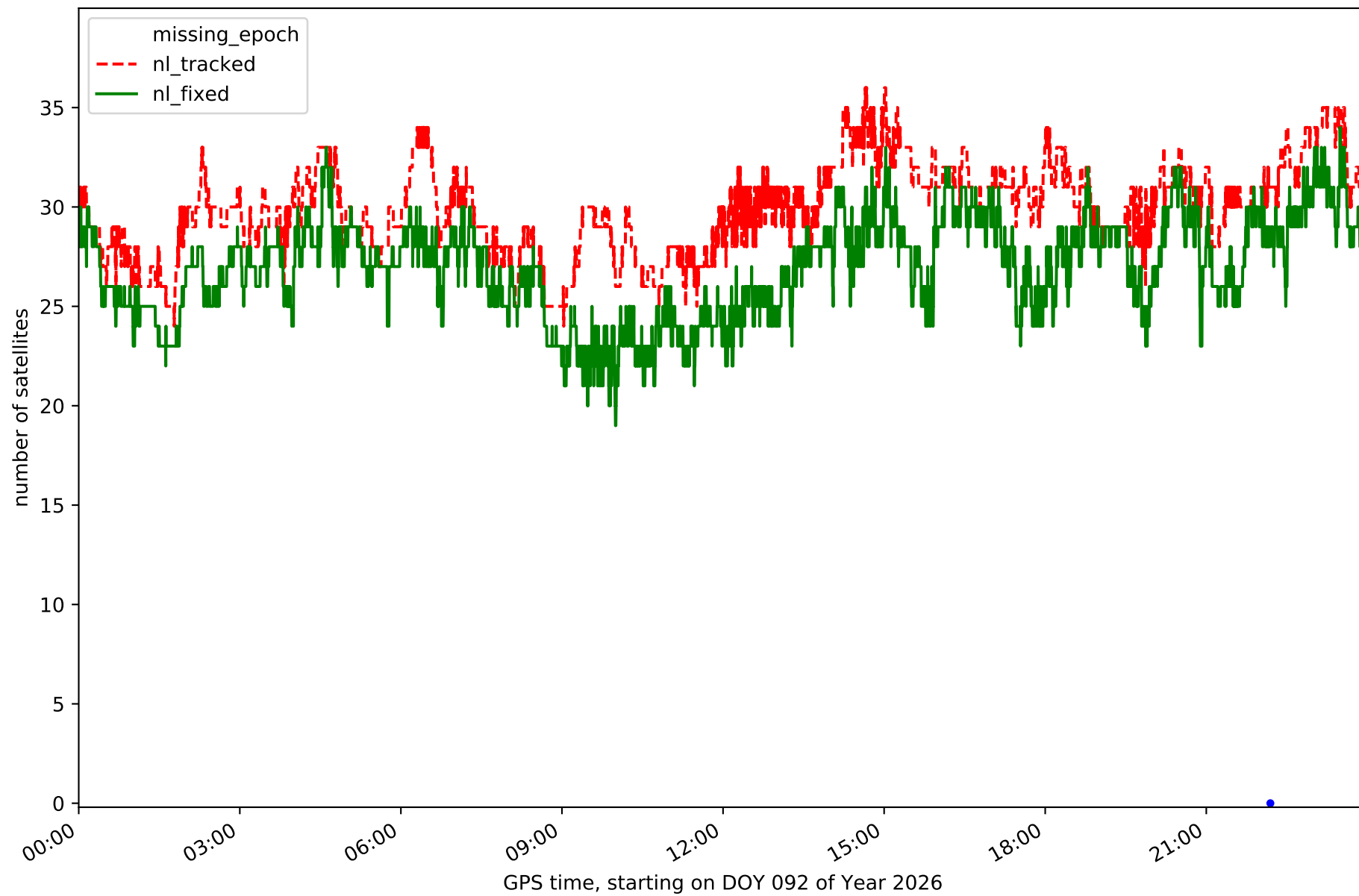

Station CALA in network NT15

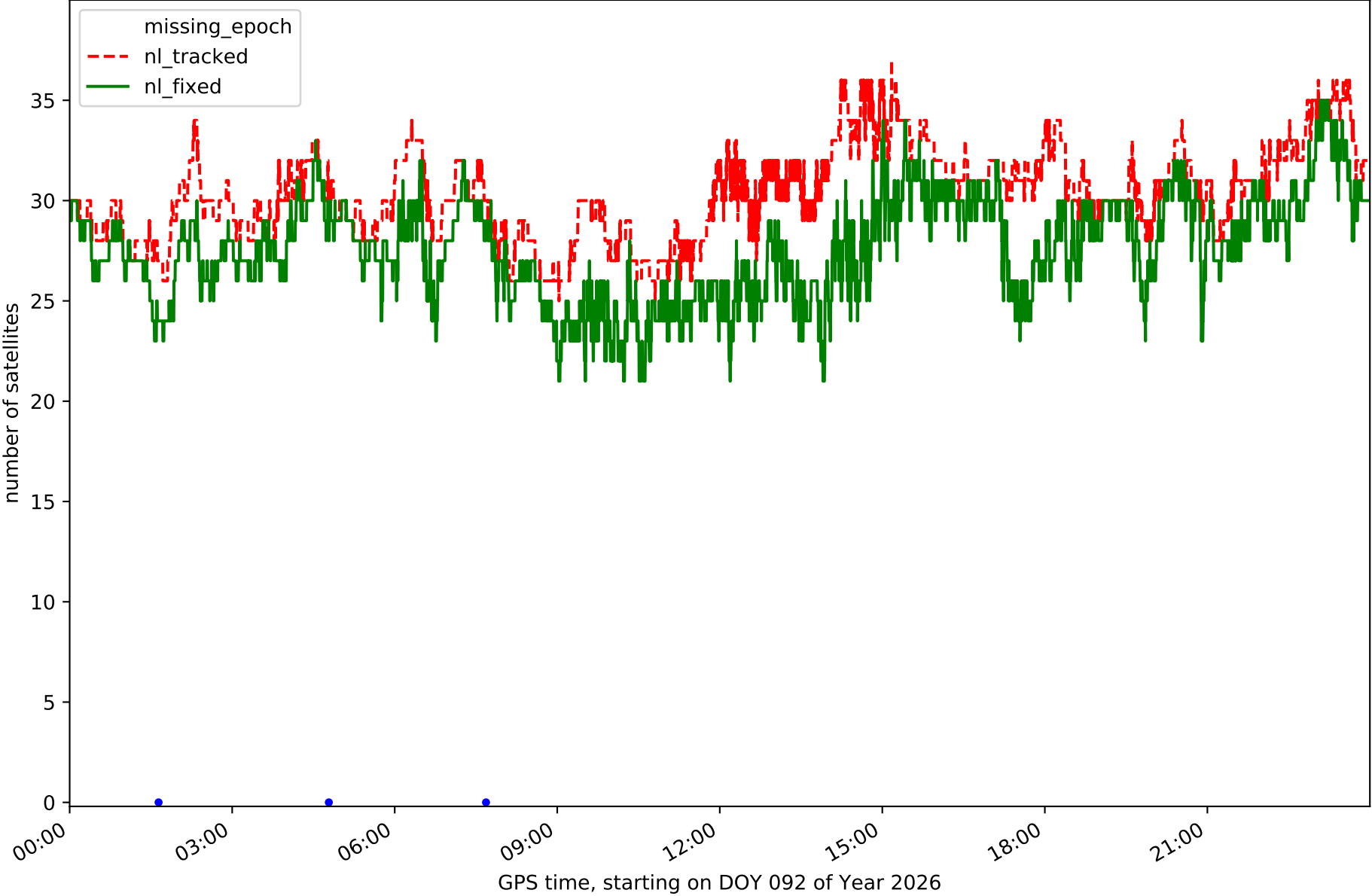

Station CATY in network NT15

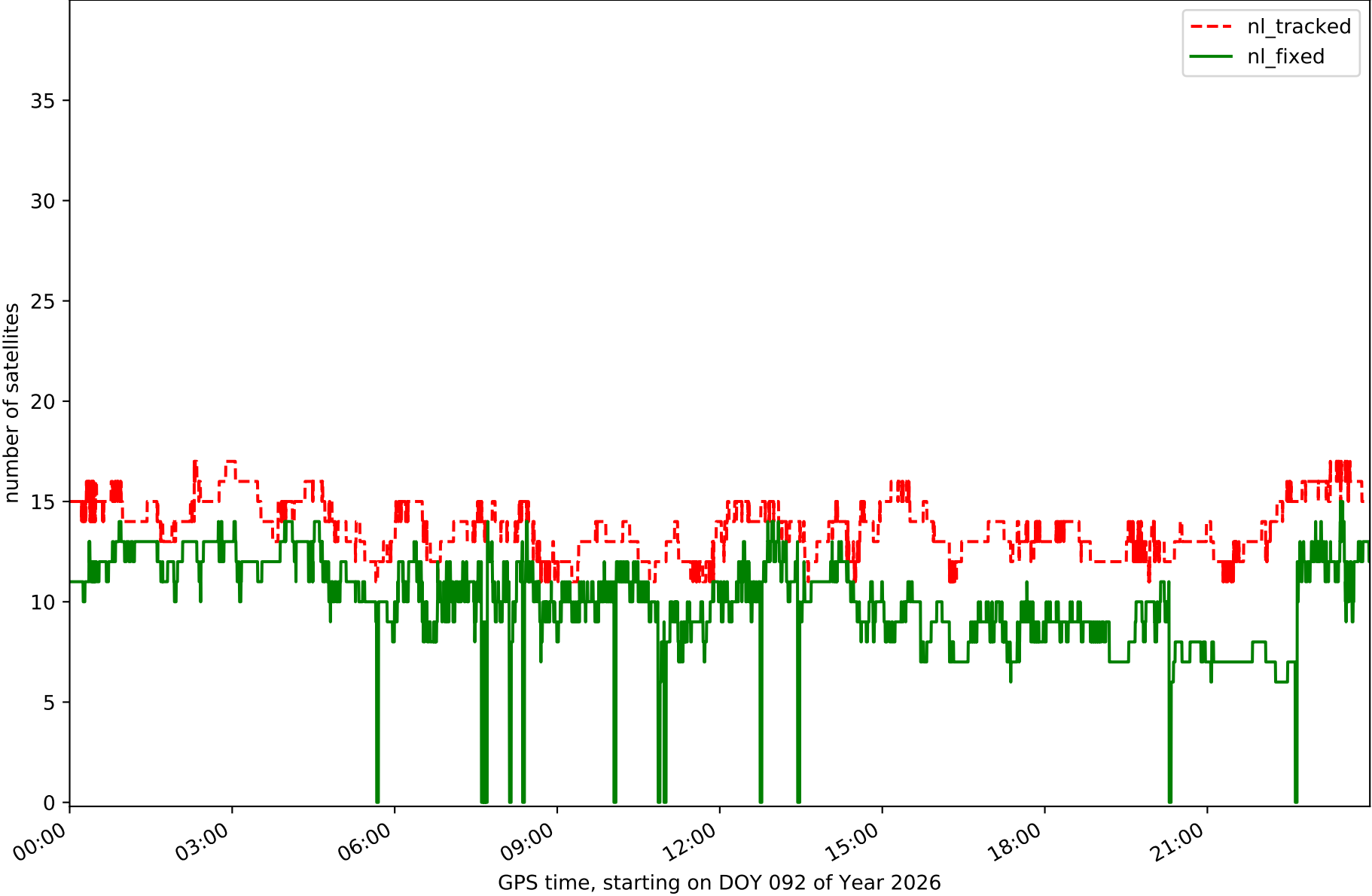

Station CRNA in network NT15

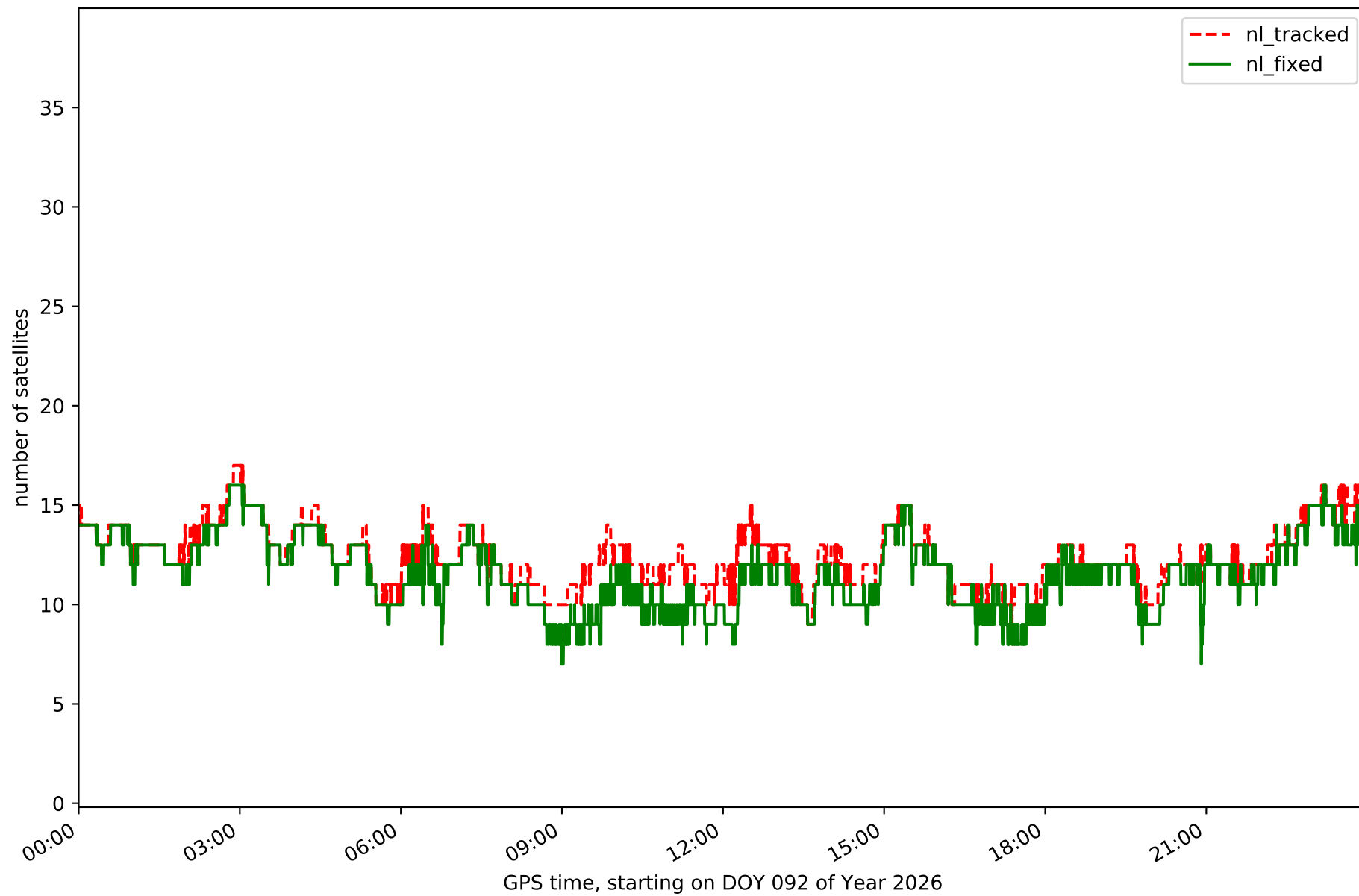

Station MOLI in network NT15

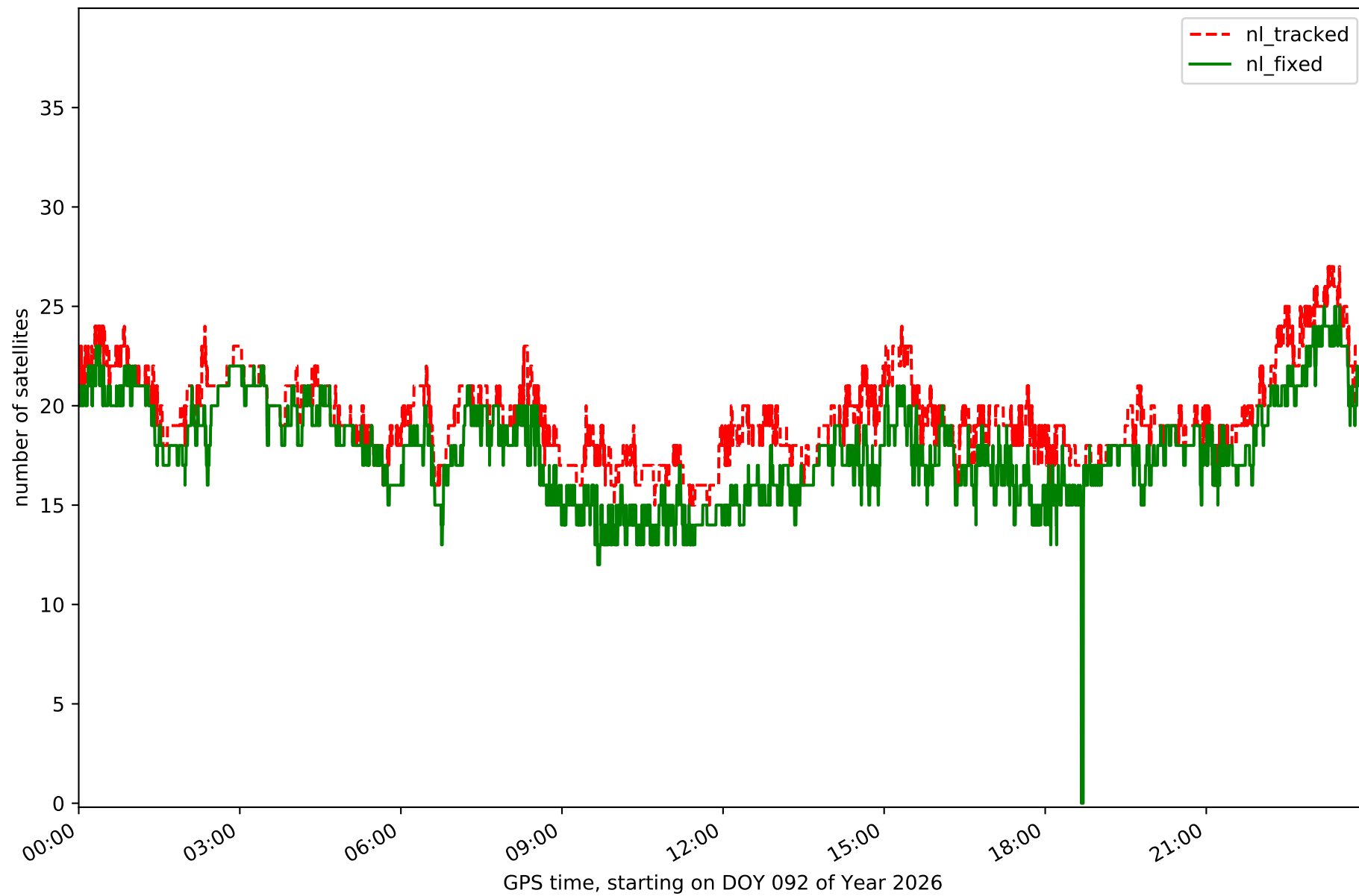

Station MUNI in network NT15

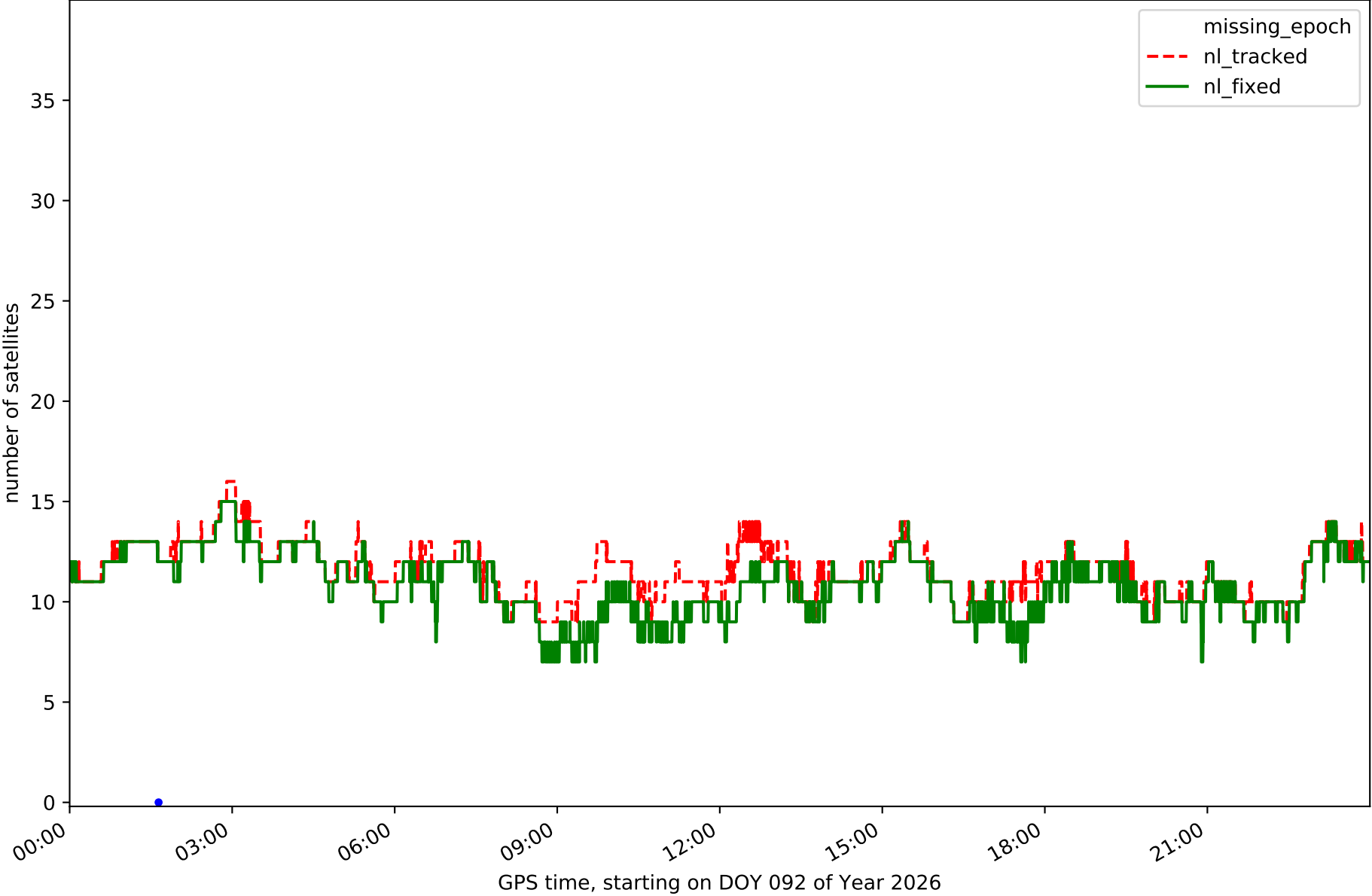

Station QNTO in network NT15

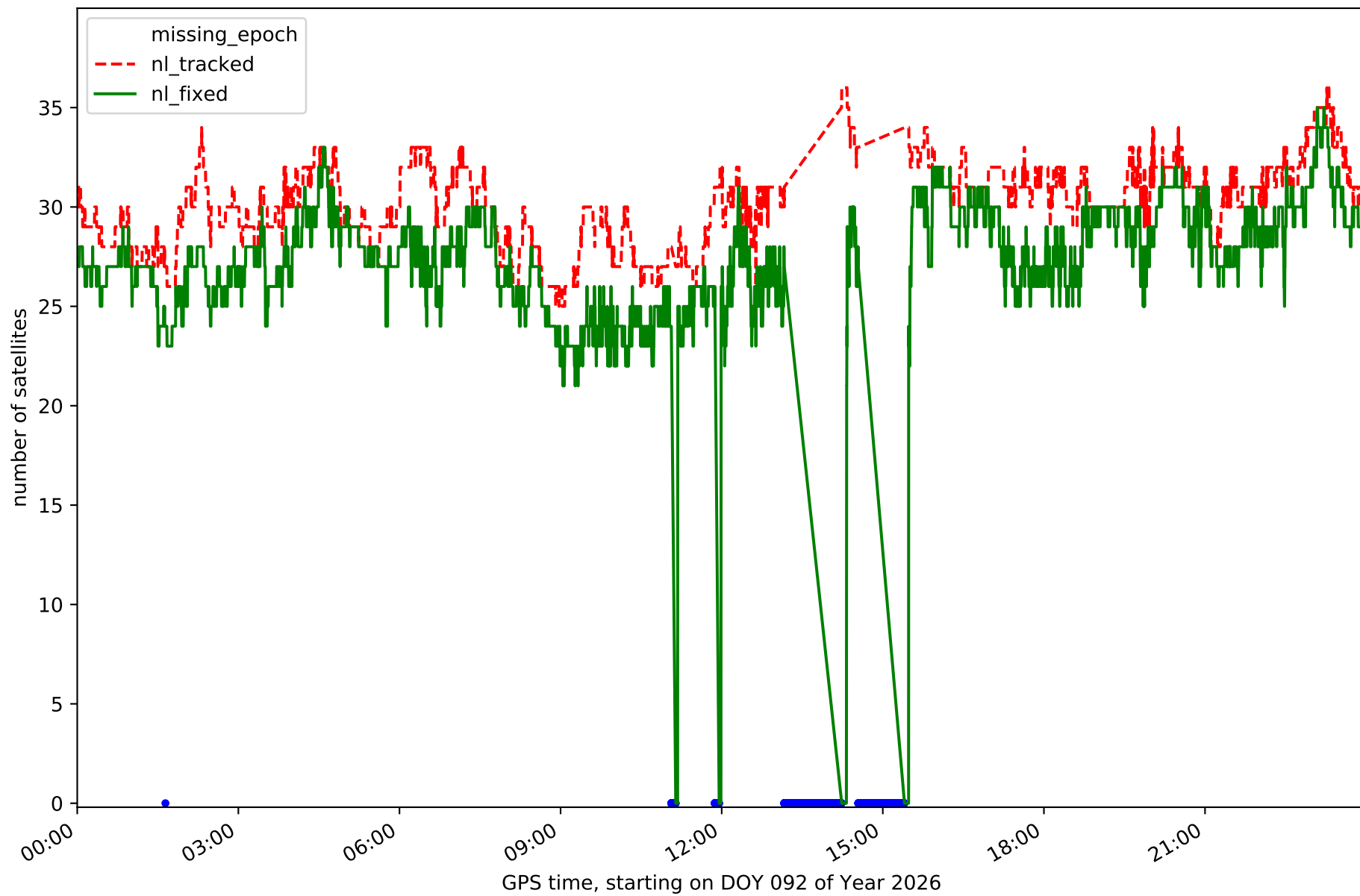

Station TERU in network NT15

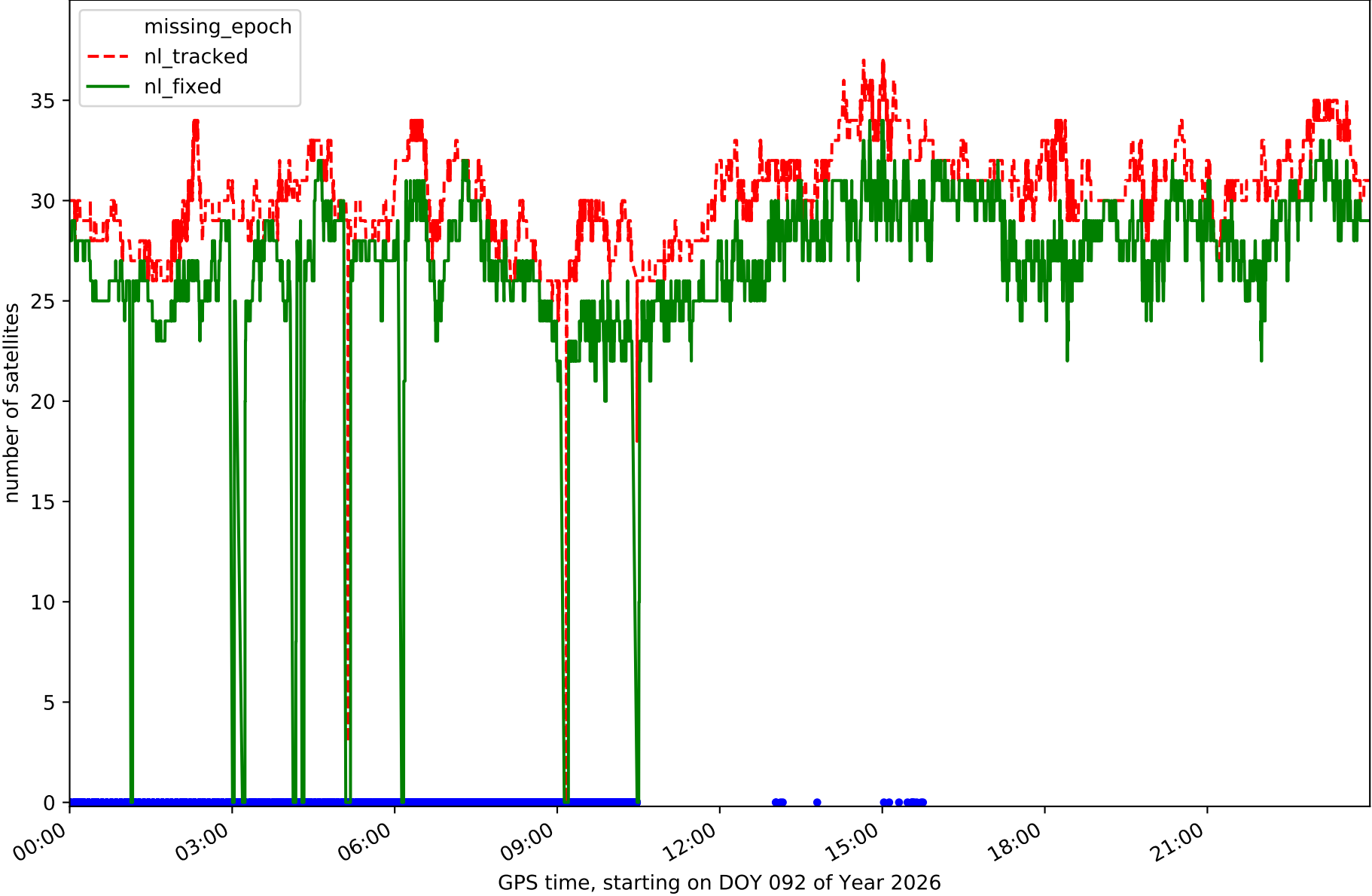

Station YEBE in network NT15

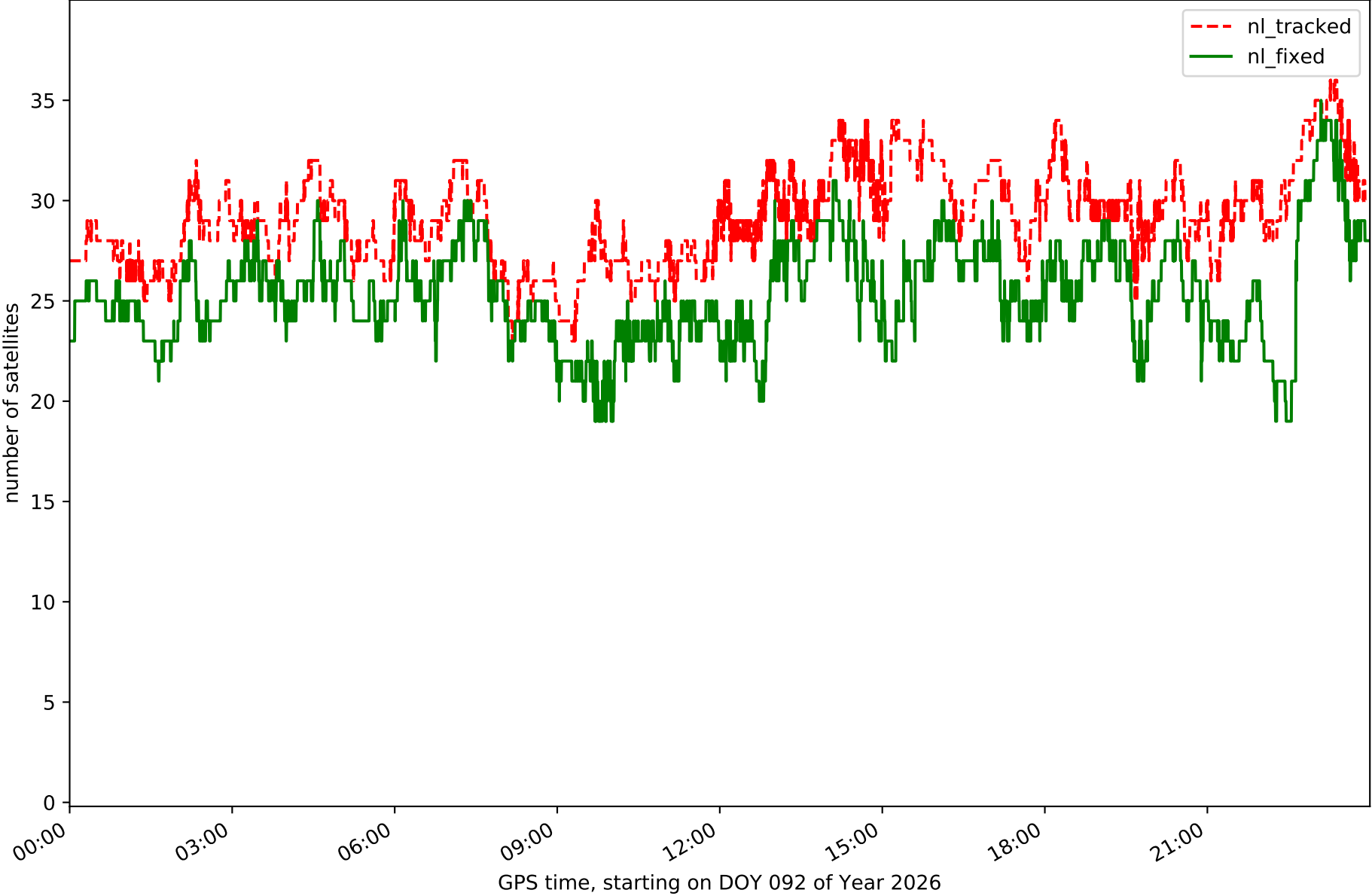

RefCheck for station ACIN in network NT15

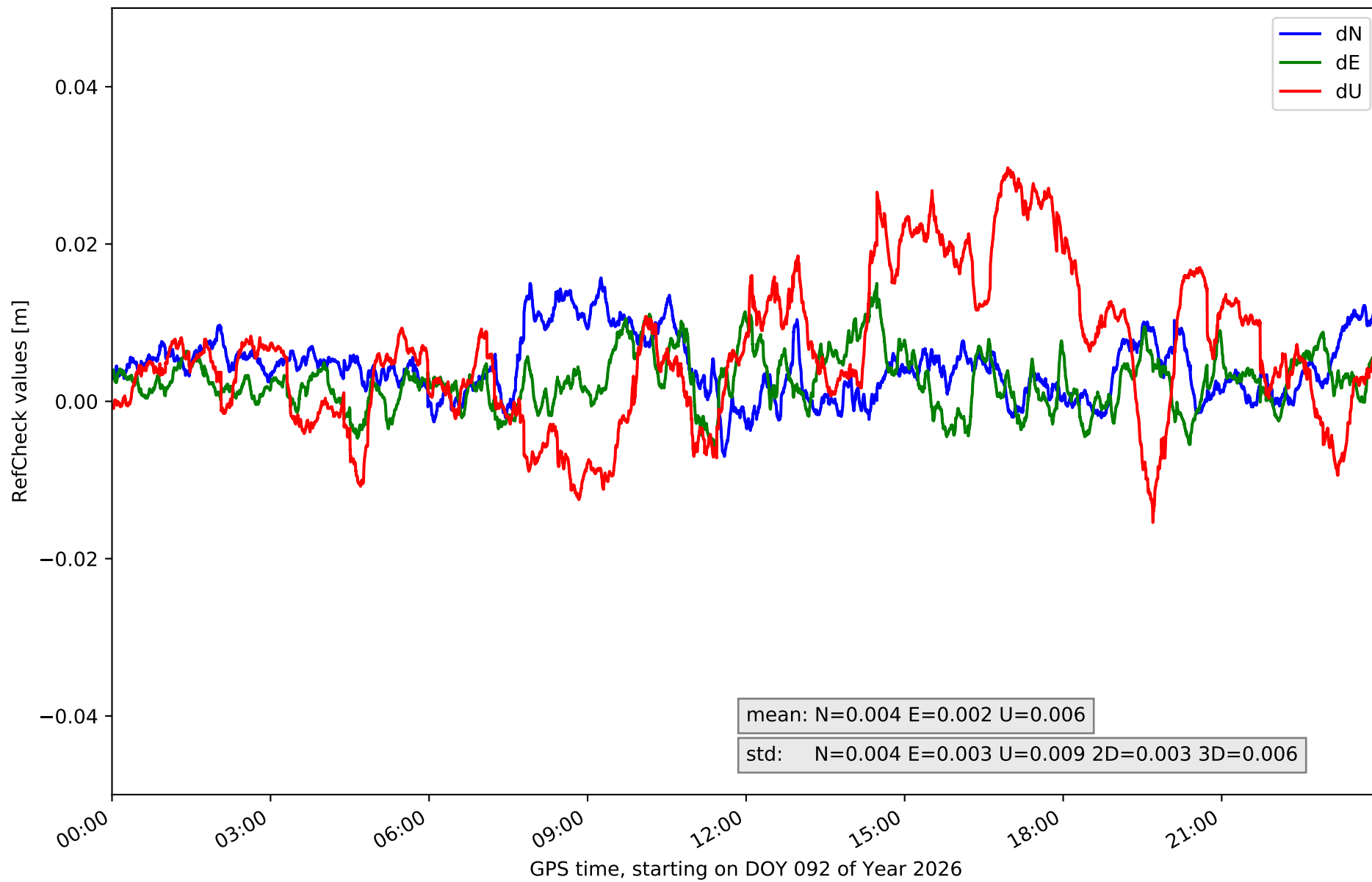

RefCheck for station AGRD in network NT15

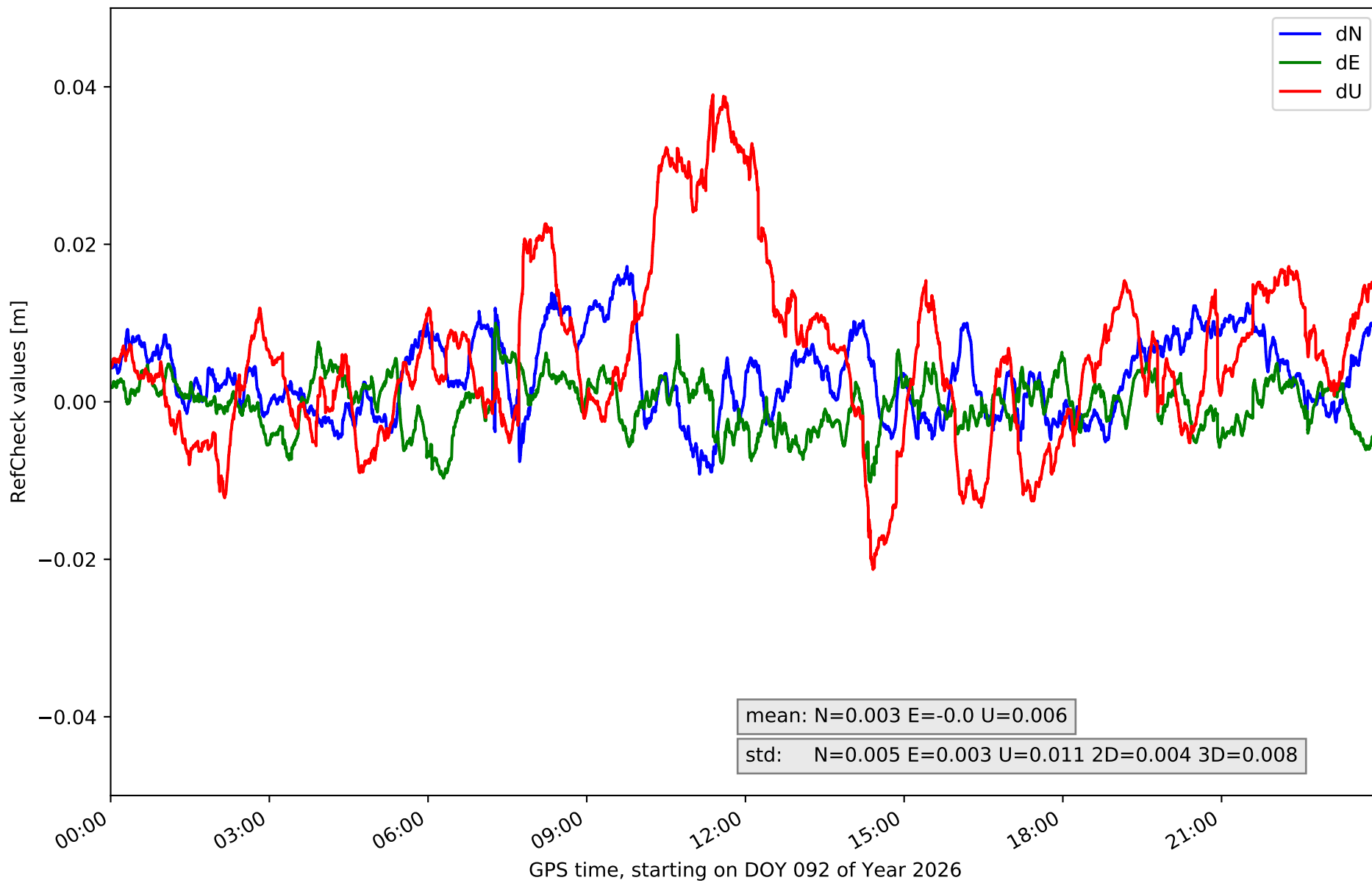

RefCheck for station AJAL in network NT15

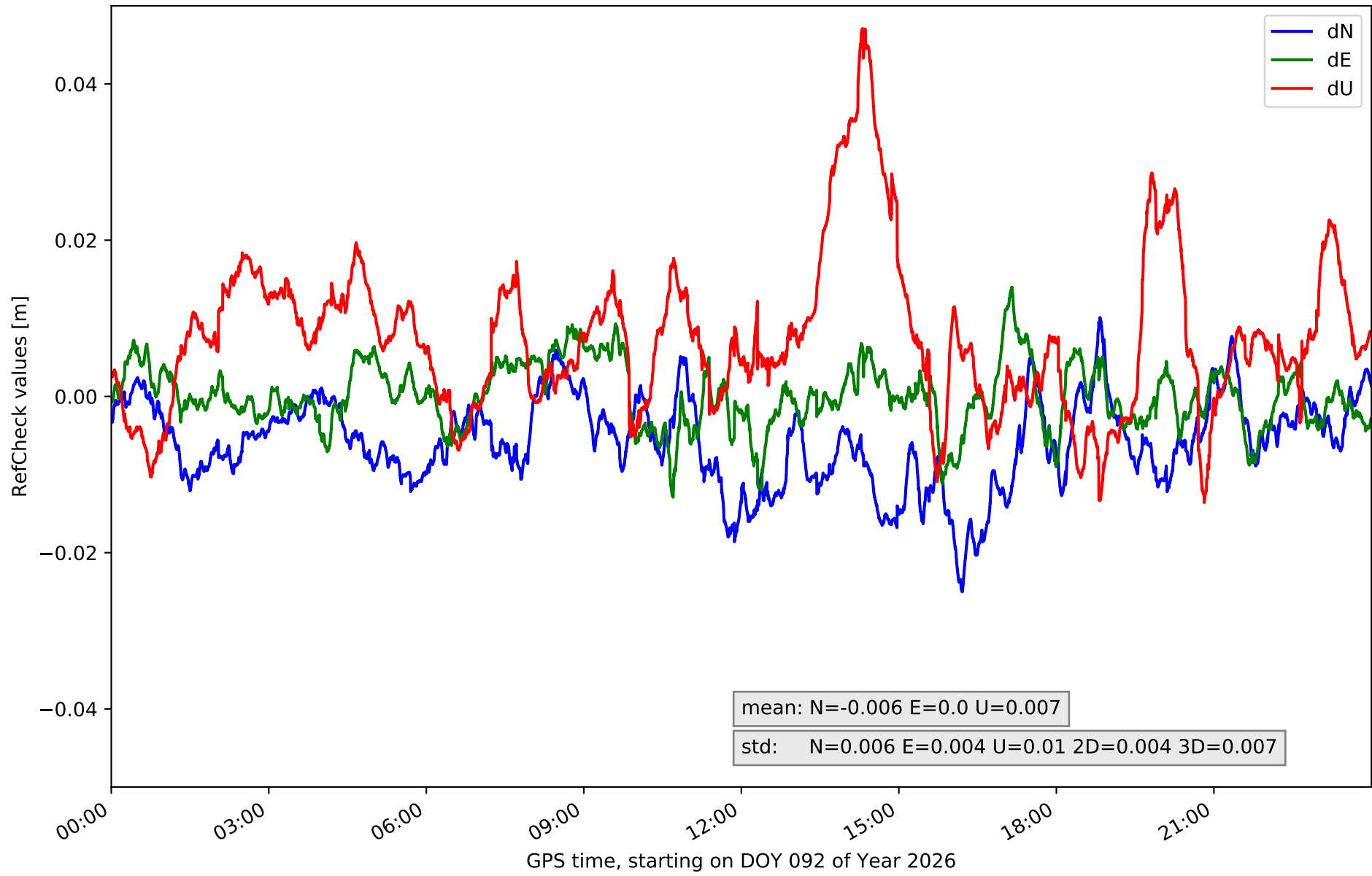

RefCheck for station ALC1 in network NT15

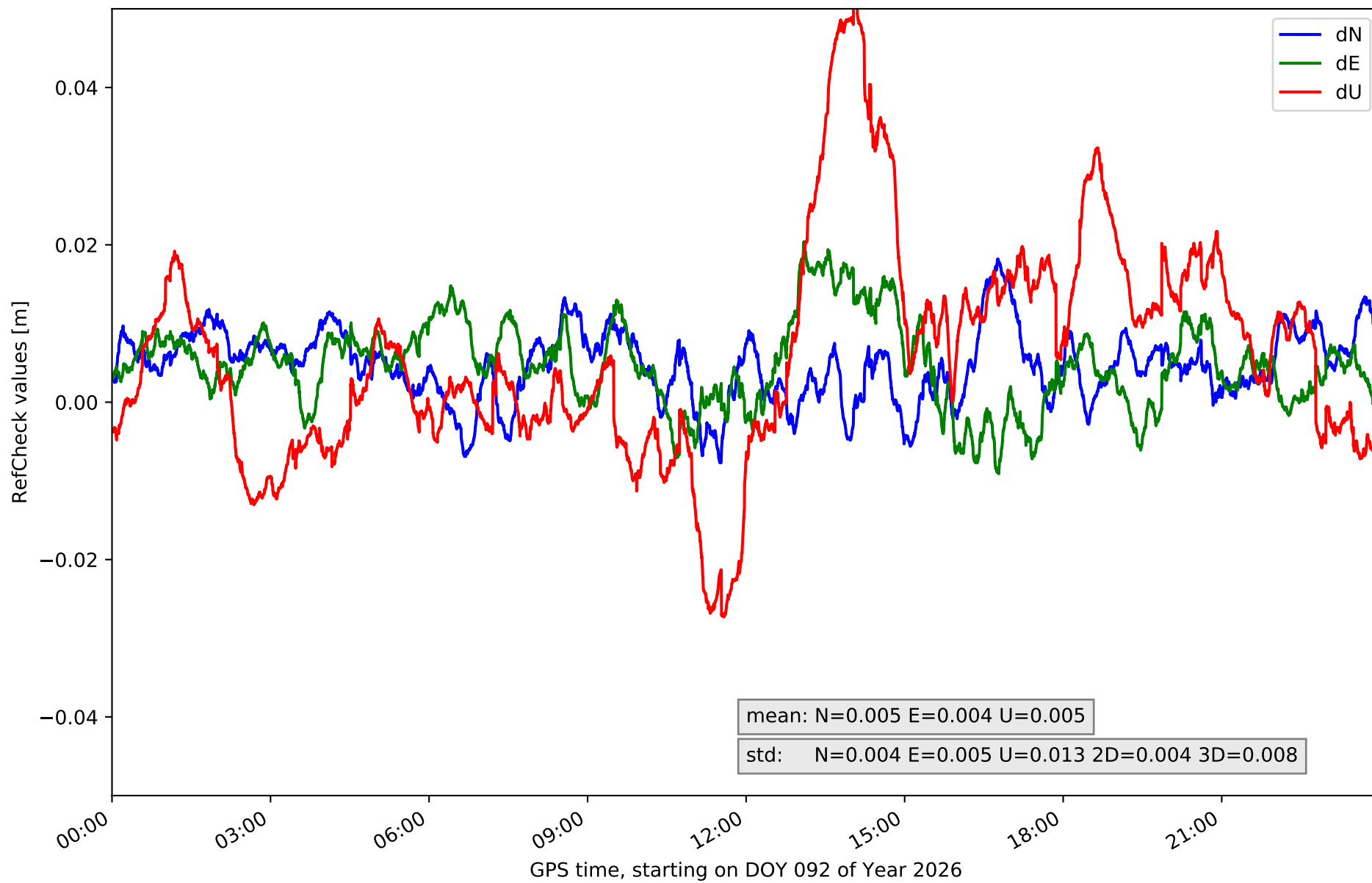

RefCheck for station ALIA in network NT15

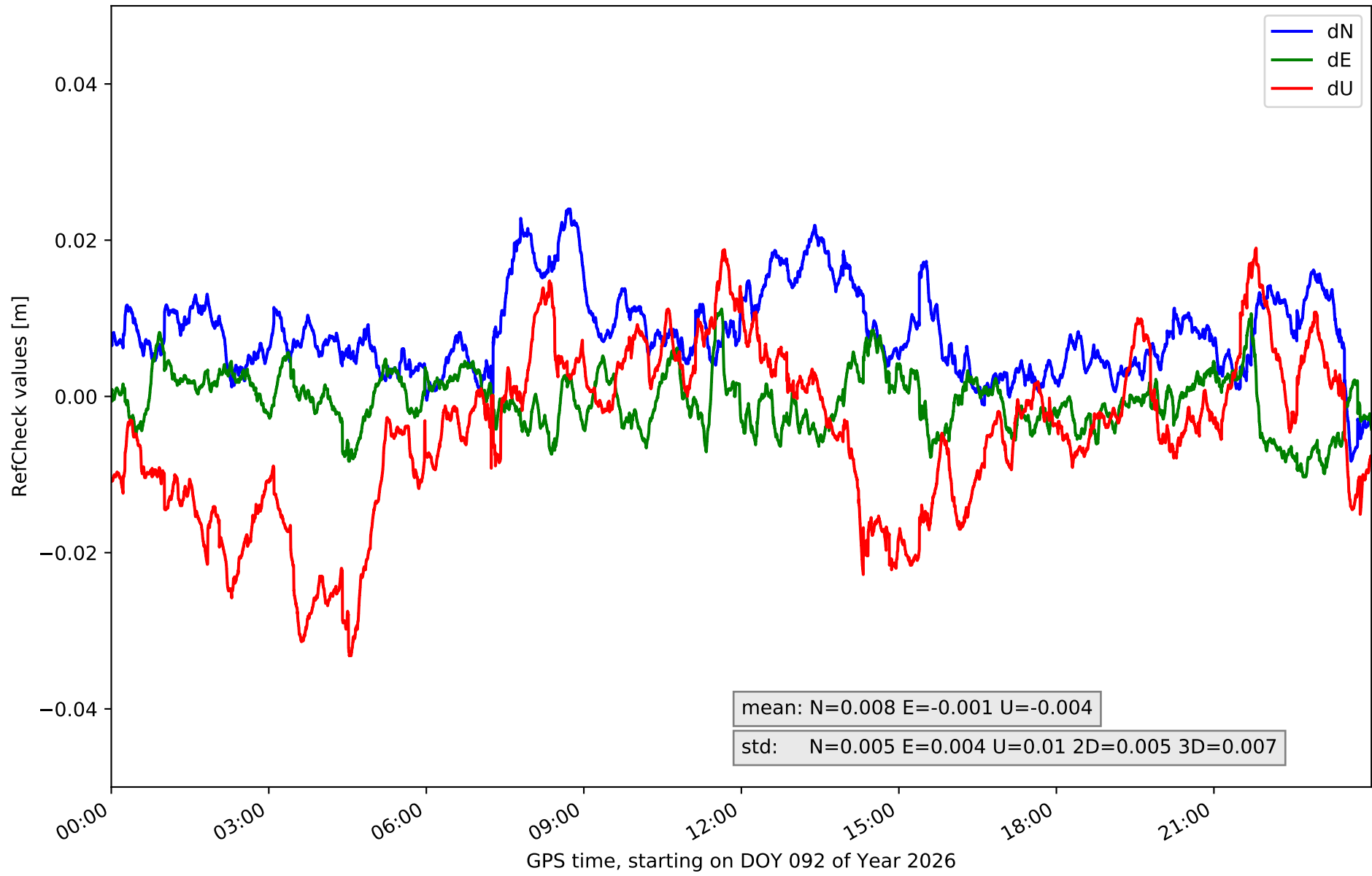

RefCheck for station ARAS in network NT15

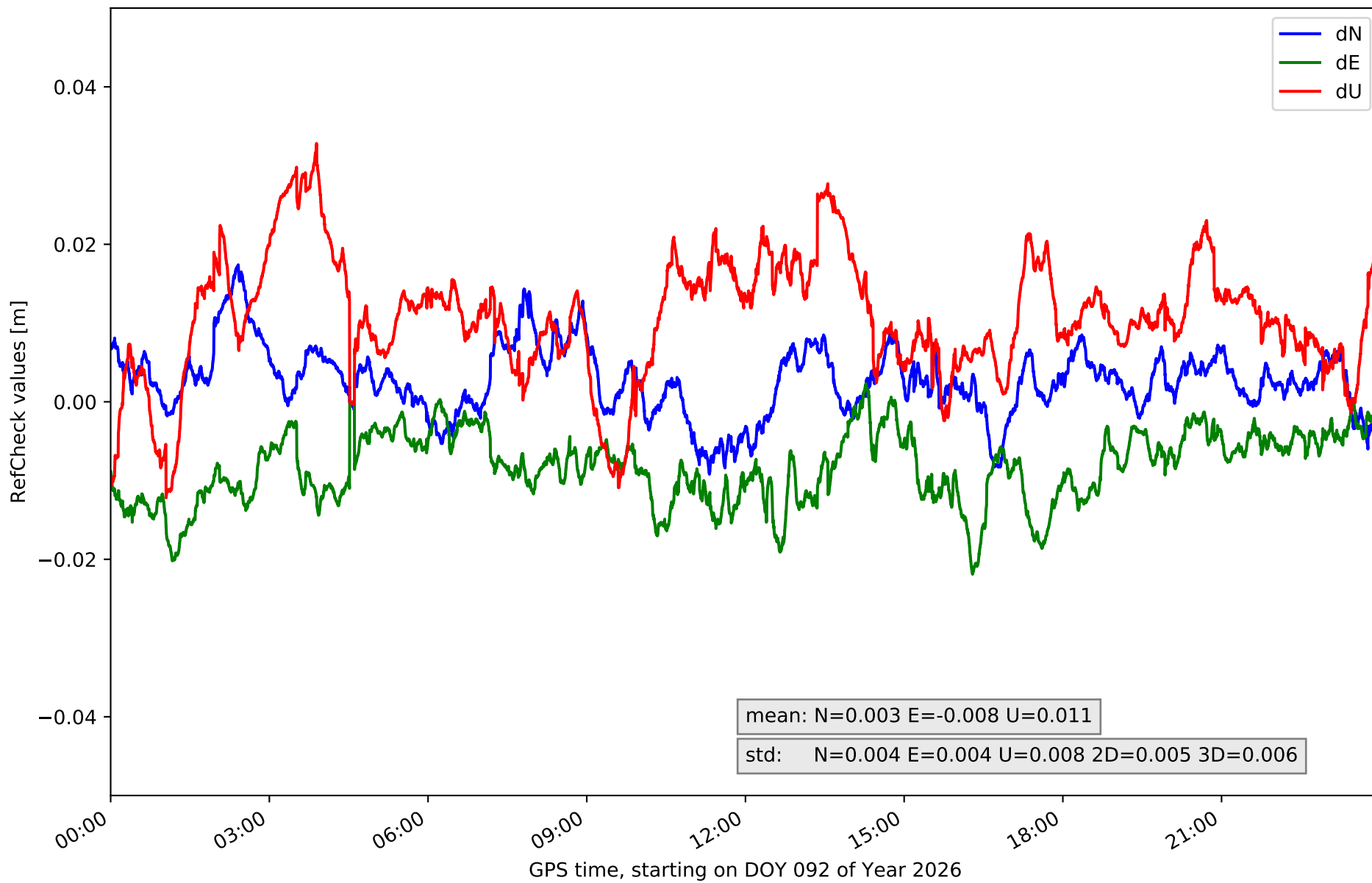

RefCheck for station BERG in network NT15

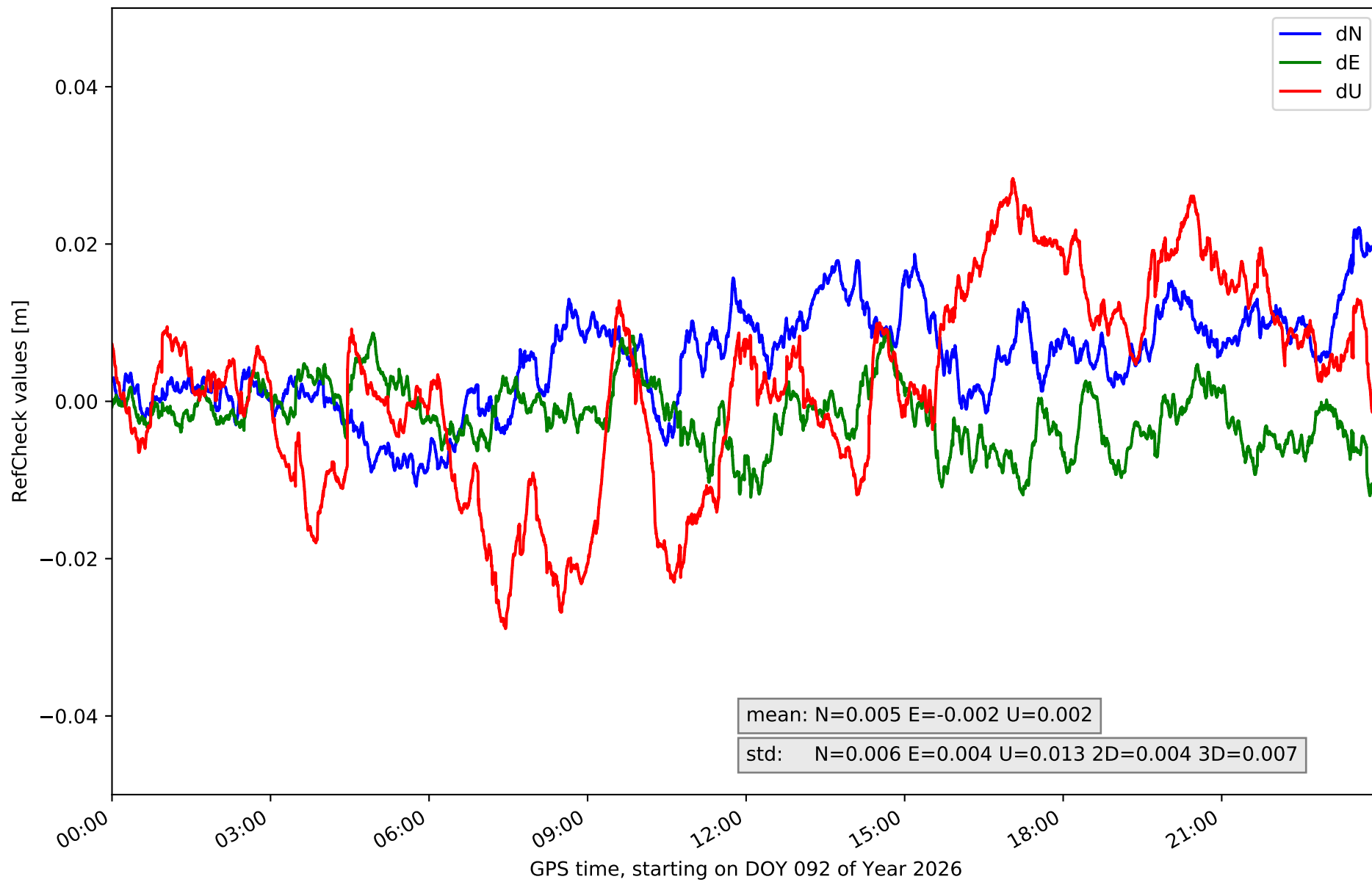

RefCheck for station CALA in network NT15

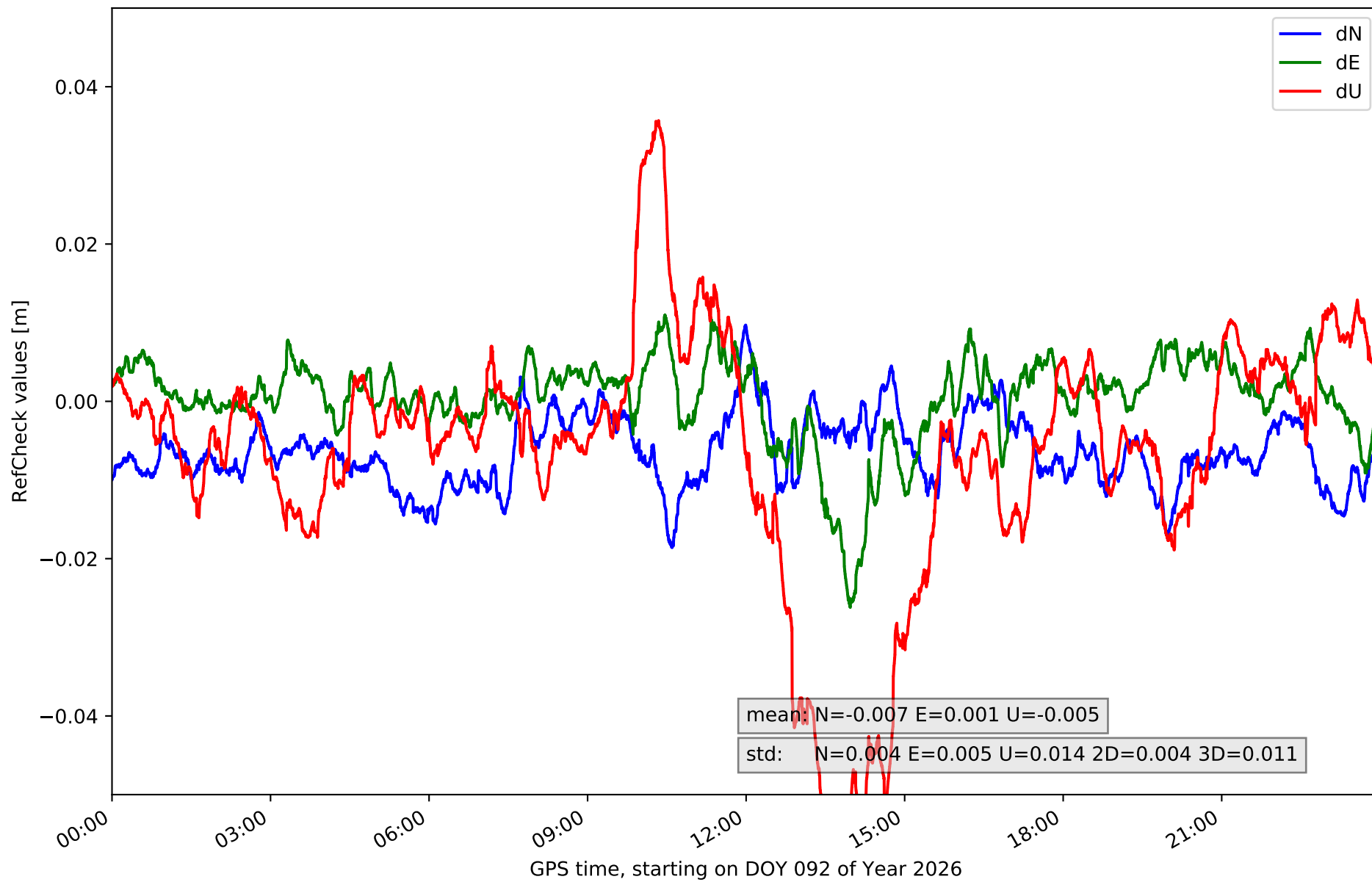

RefCheck for station CATY in network NT15

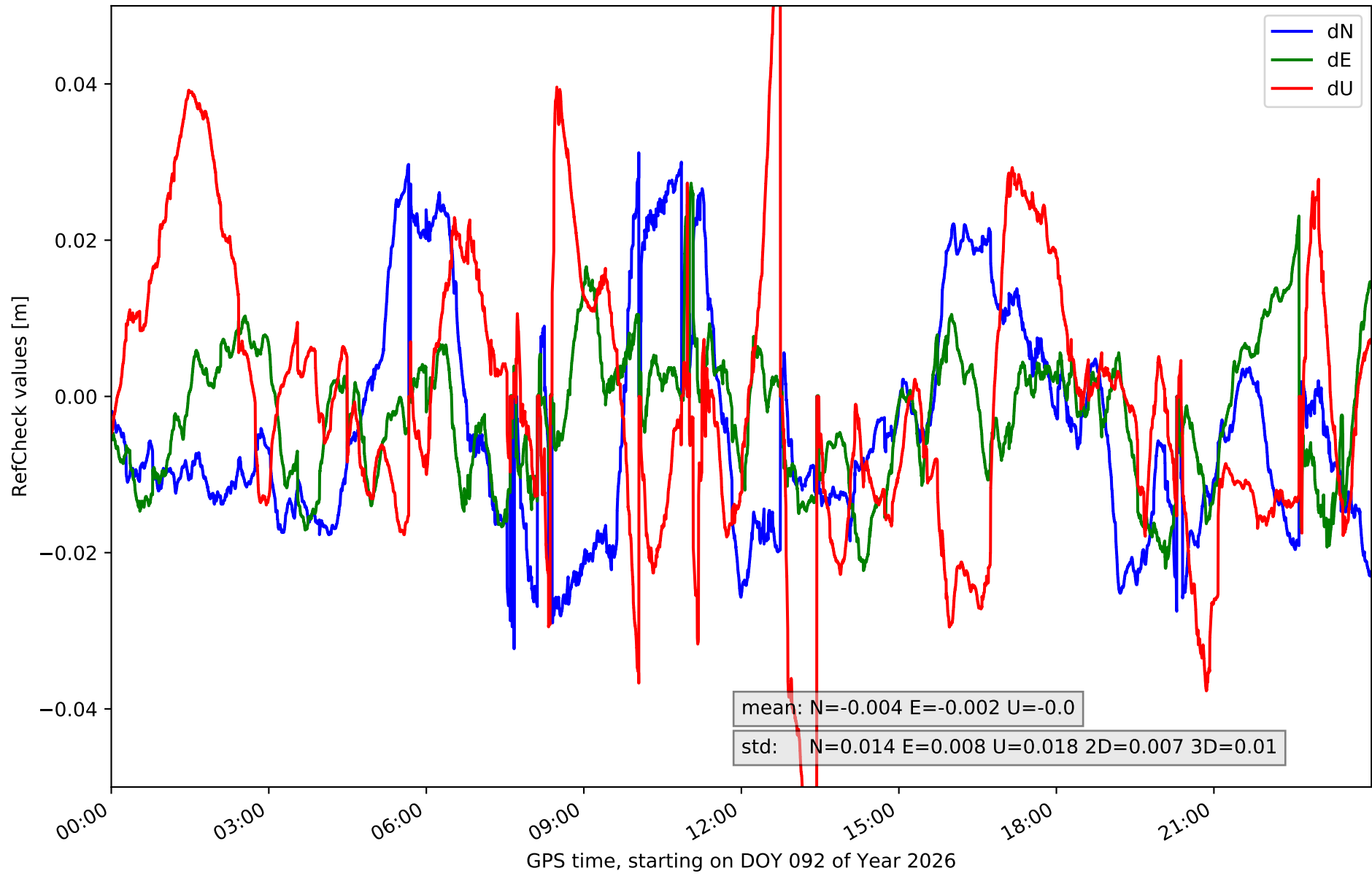

RefCheck for station CRNA in network NT15

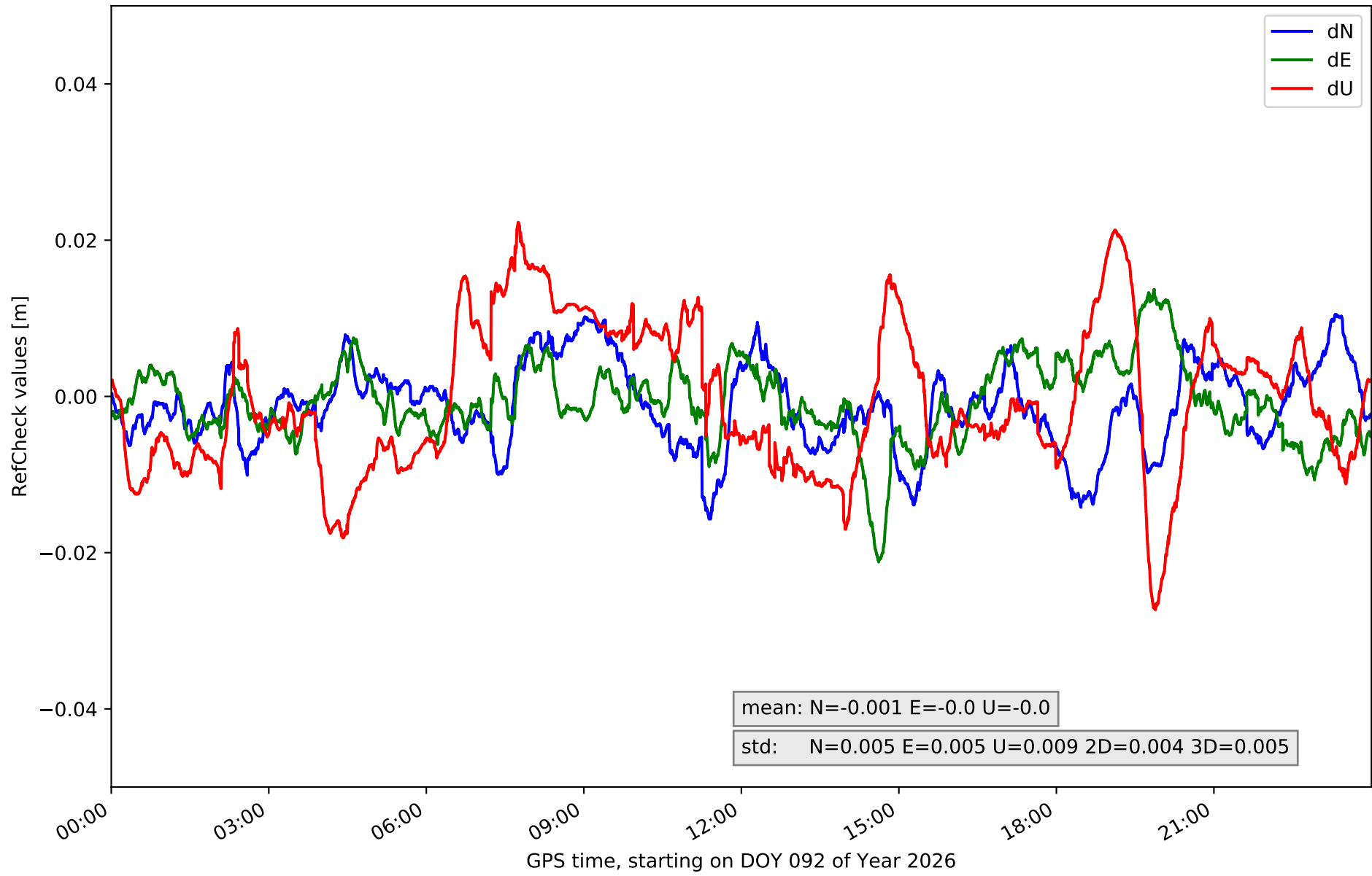

RefCheck for station MOLI in network NT15

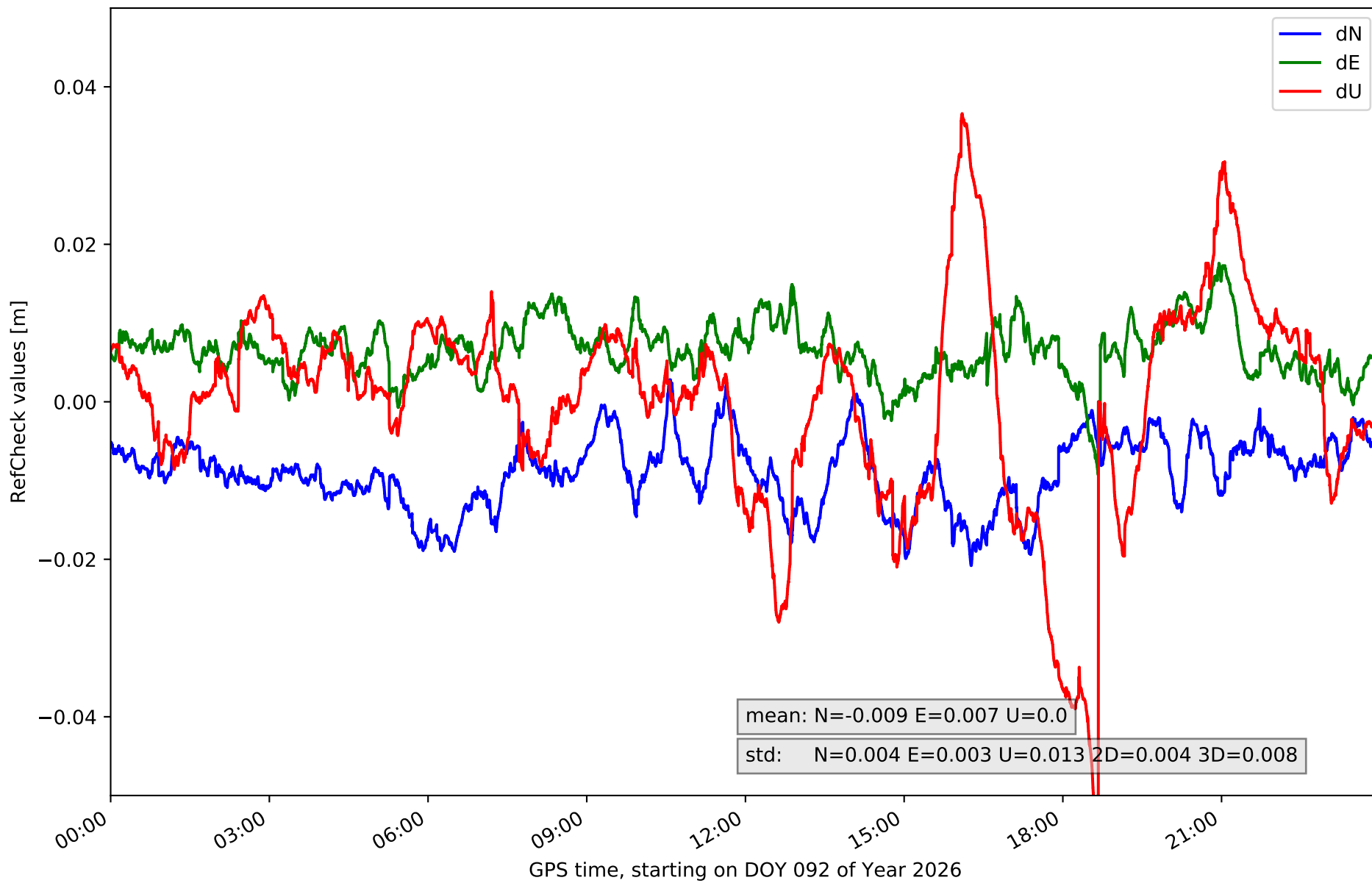

RefCheck for station MUNI in network NT15

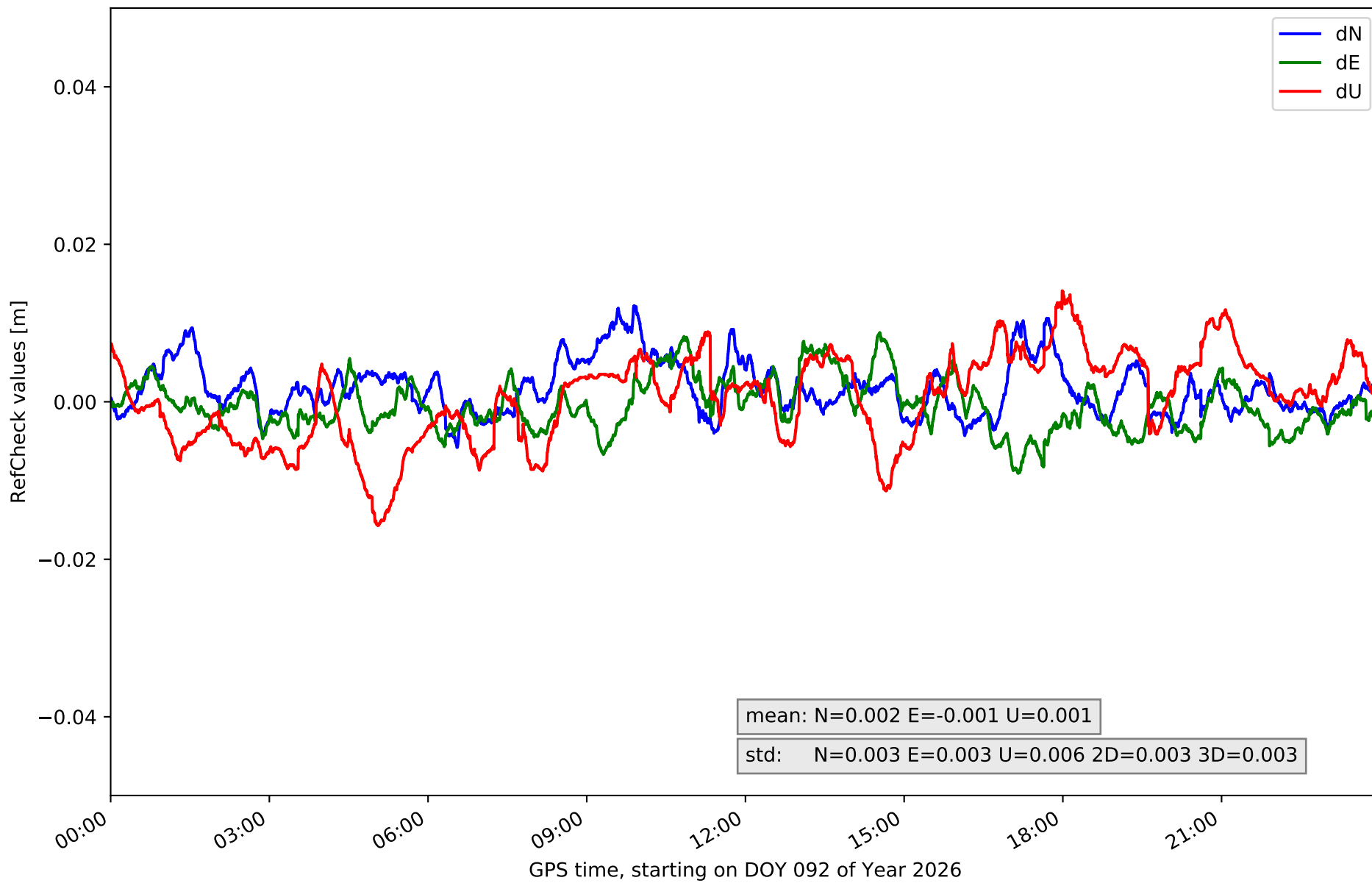

RefCheck for station QNTO in network NT15

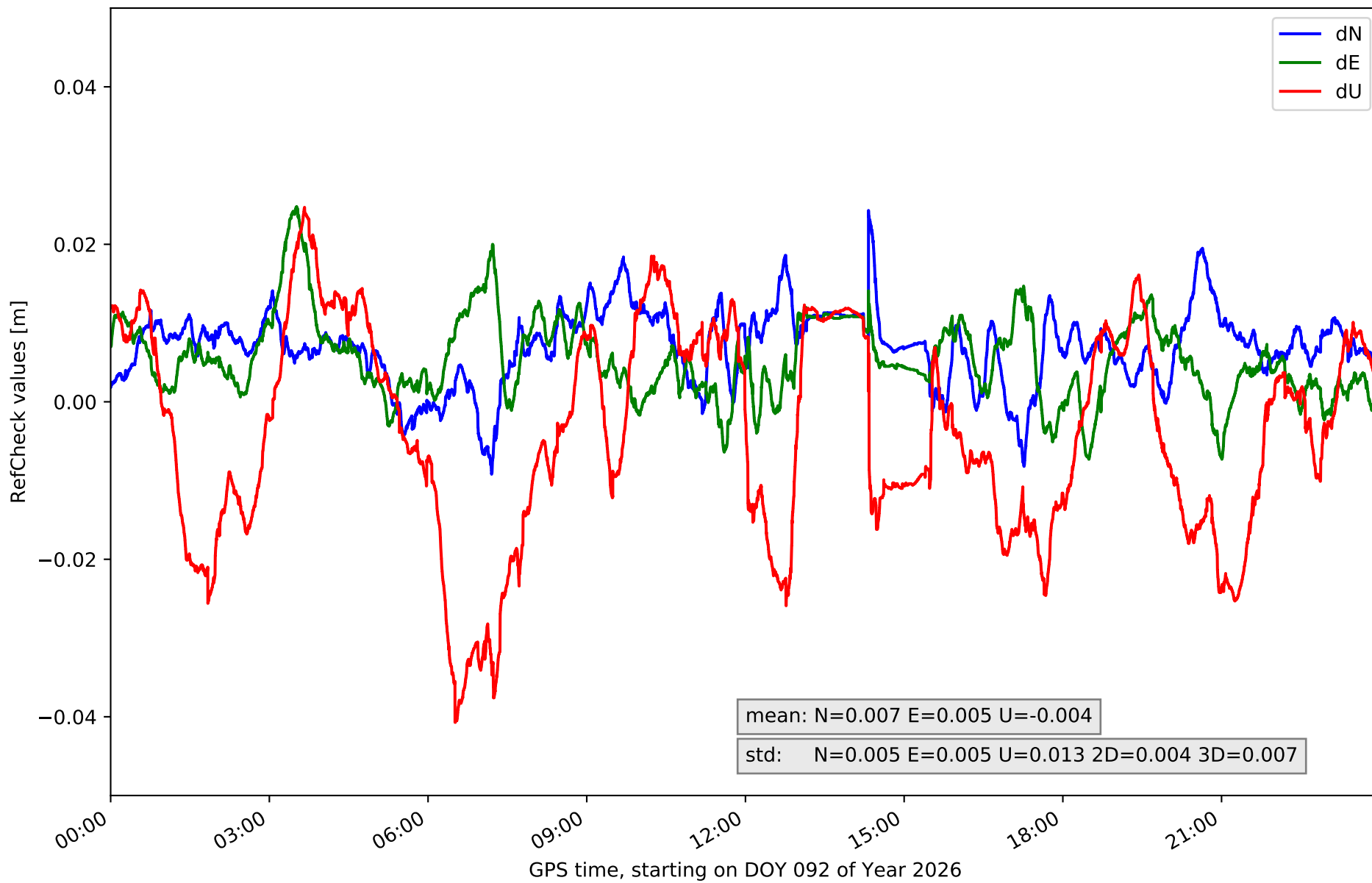

RefCheck for station TERU in network NT15

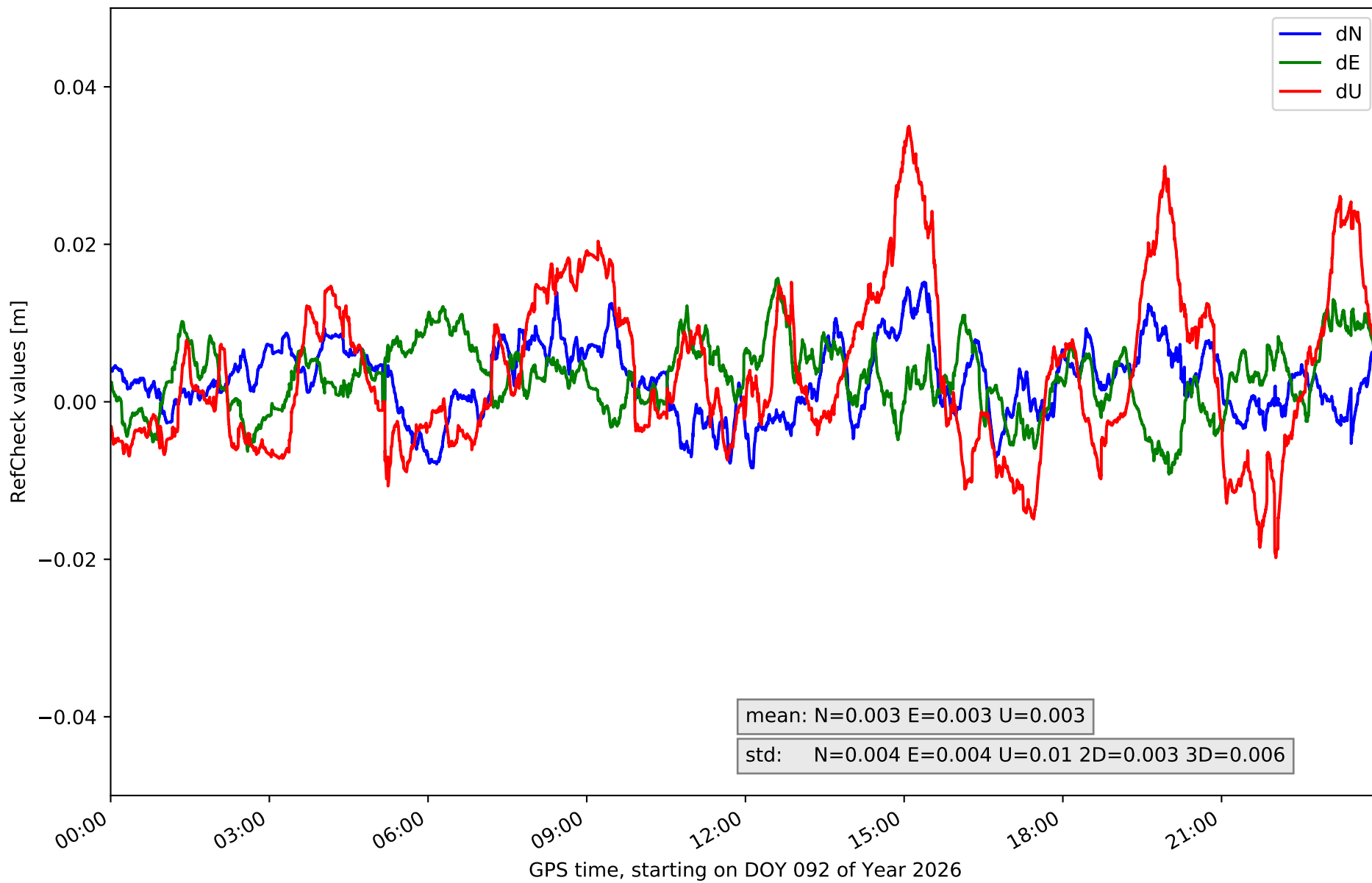

RefCheck for station YEBE in network NT15

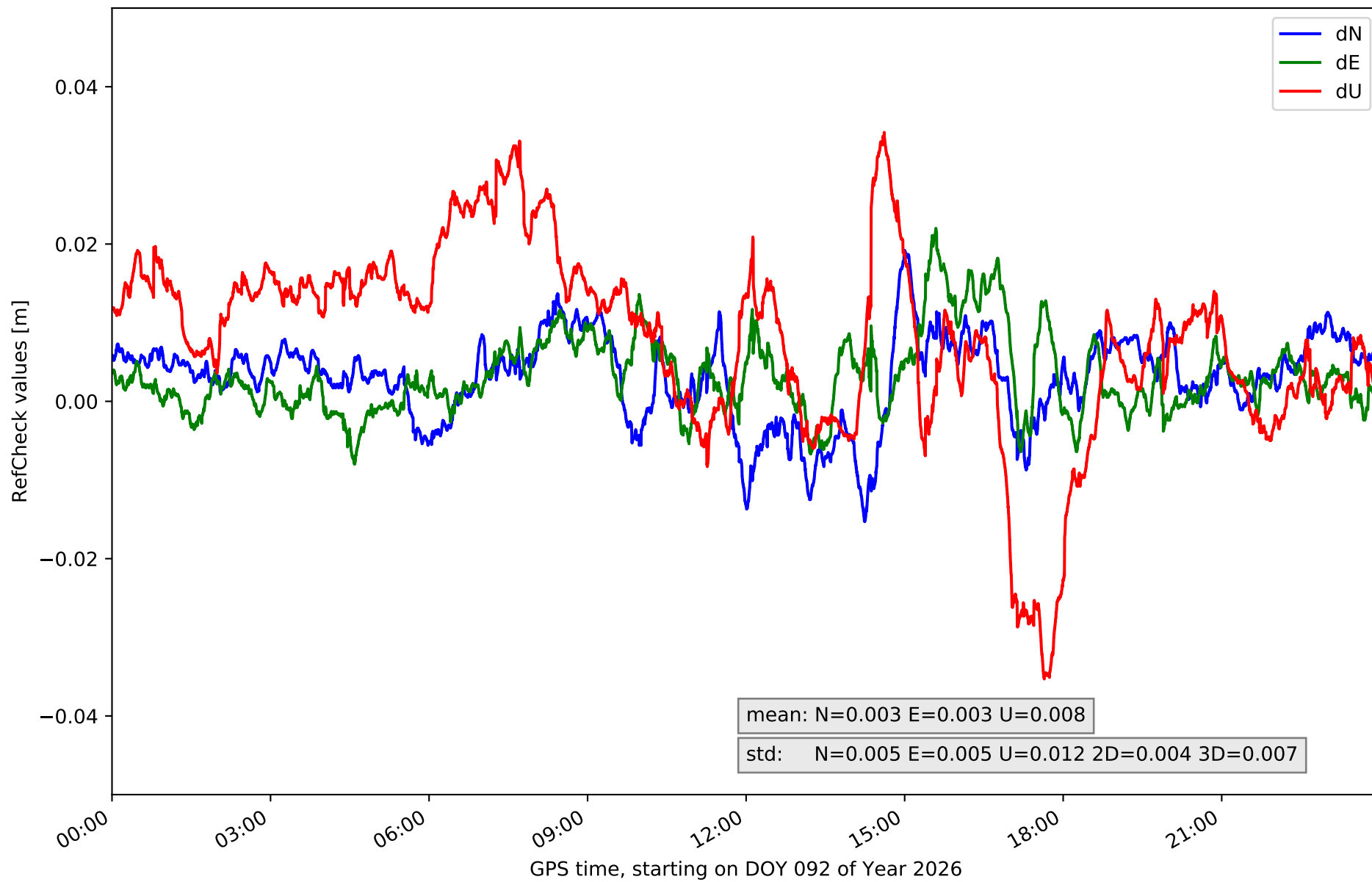

RefCheck values for network NT15

Station	Nmin	Nmax	Nstd	Emin	Emax	Estd	Umin	Umax	Ustd	std2D	std3D	#2D > 0.01	% 2D > 0.01	#3D > 0.02	% 3D > 0.02
ACIN	-0.007	0.016	0.004	-0.007	0.015	0.003	-0.015	0.03	0.009	0.003	0.006	13663	18.2	8650	11.5
AGRD	-0.009	0.017	0.005	-0.01	0.01	0.003	-0.021	0.039	0.011	0.004	0.008	10970	14.6	8841	11.8
AJAL	-0.025	0.01	0.006	-0.013	0.014	0.004	-0.014	0.047	0.01	0.004	0.007	19792	26.3	8338	11.1
ALC1	-0.008	0.018	0.004	-0.009	0.02	0.005	-0.027	0.052	0.013	0.004	0.008	25384	33.7	14400	19.1
ALIA	-0.008	0.024	0.005	-0.01	0.011	0.004	-0.033	0.019	0.01	0.005	0.007	27034	35.9	13551	18.0
ARAS	-0.009	0.017	0.004	-0.022	0.002	0.004	-0.012	0.033	0.008	0.005	0.006	36444	48.5	18498	24.6
BERG	-0.011	0.022	0.006	-0.012	0.009	0.004	-0.029	0.028	0.013	0.004	0.007	22559	30.0	18564	24.7
CALA	-0.019	0.01	0.004	-0.026	0.011	0.005	-0.059	0.036	0.014	0.004	0.011	23705	31.5	10073	13.4
CATY	-0.032	0.031	0.014	-0.022	0.027	0.008	-0.061	0.06	0.018	0.007	0.01	54825	72.9	44640	59.3
CRNA	-0.016	0.011	0.005	-0.021	0.014	0.005	-0.027	0.022	0.009	0.004	0.005	10337	13.7	3701	4.9
MOLI	-0.021	0.003	0.004	-0.009	0.018	0.003	-0.06	0.037	0.013	0.004	0.008	48778	64.8	16939	22.5
MUNI	-0.006	0.012	0.003	-0.009	0.009	0.003	-0.016	0.014	0.006	0.003	0.003	3505	4.7	0	0.0
QNT0	-0.009	0.024	0.005	-0.007	0.025	0.005	-0.041	0.025	0.013	0.004	0.007	37854	50.3	17892	23.8
TERU	-0.008	0.015	0.004	-0.009	0.016	0.004	-0.02	0.035	0.01	0.003	0.006	11970	15.9	6694	8.9
YEBE	-0.015	0.019	0.005	-0.008	0.022	0.005	-0.035	0.034	0.012	0.004	0.007	15525	20.6	15255	20.3
Mean	-0.014	0.017	0.005	-0.013	0.015	0.004	-0.031	0.034	0.011	0.004	0.007	24156.3	32.1	13735.7	18.3
Min/Max	-0.032	0.031	0.014	-0.026	0.027	0.008	-0.061	0.06	0.018	0.007	0.011	54825	72.9	44640	59.3

fixing statistic for network NT15

fixing percentage of	all GNSS	G	R	E	C
using threshold 0.3	91.0	94.4	84.4	93.9	89.0
considering satellites with dual-frequency fixed	88.6	92.3	78.2	93.0	87.7
considering all signals separately	89.2	92.5	78.2	93.3	87.0