

summary for network NT12

timeperiod chosen: from 2026-04-02-00:00:00 until 2026-04-02-23:59:59

average update rate (durations larger than 15 seconds considered as observation gap): 1.8 seconds

average fixing percentage with threshold set to 0.3: 92.9 percent

stations available: 15 of 15

station information:

station ALME:	antenna: TRM29659.00	NONE	receiver: TRIMBLE NETR9	height: 130.543
station CAAL:	antenna: LEIAR10	NONE	receiver: LEICA GR25	height: 2210.774
station CABP:	antenna: LEIAR20	LEIM	receiver: LEICA GR50	height: 57.436
station CARG:	antenna: LEIAR20	LEIM	receiver: LEICA GR50	height: 57.381
station CARV:	antenna: LEIAR25.R3	LEIT	receiver: LEICA GR50	height: 902.41
station CDCR:	antenna: LEIAR20	LEIM	receiver: LEICA GR50	height: 1331.71
station CIEZ:	antenna: LEIAT504GG	LEIS	receiver: LEICA GR30	height: 328.356
station GRA1:	antenna: LEIAT504	LEIS	receiver: LEICA GR50	height: 823.255
station HUOV:	antenna: GPPNULLANTENNA	NONE	receiver: LEICA GR50	height: 352.192
station MAZA:	antenna: LEIAR25	LEIT	receiver: LEICA GR30	height: 105.111
station MUL1:	antenna: LEIAR25	LEIT	receiver: LEICA GR30	height: 332.101
station MURC:	antenna: LEIAR20	LEIM	receiver: LEICA GR50	height: 125.201
station PALC:	antenna: GPPNULLANTENNA	NONE	receiver: LEICA GR50	height: 916.939
station UJAE:	antenna: GPPNULLANTENNA	NONE	receiver: LEICA GR50	height: 527.754
station VICA:	antenna: LEIAR20	LEIM	receiver: LEICA GR25	height: 852.502

Processing rate in network NT12

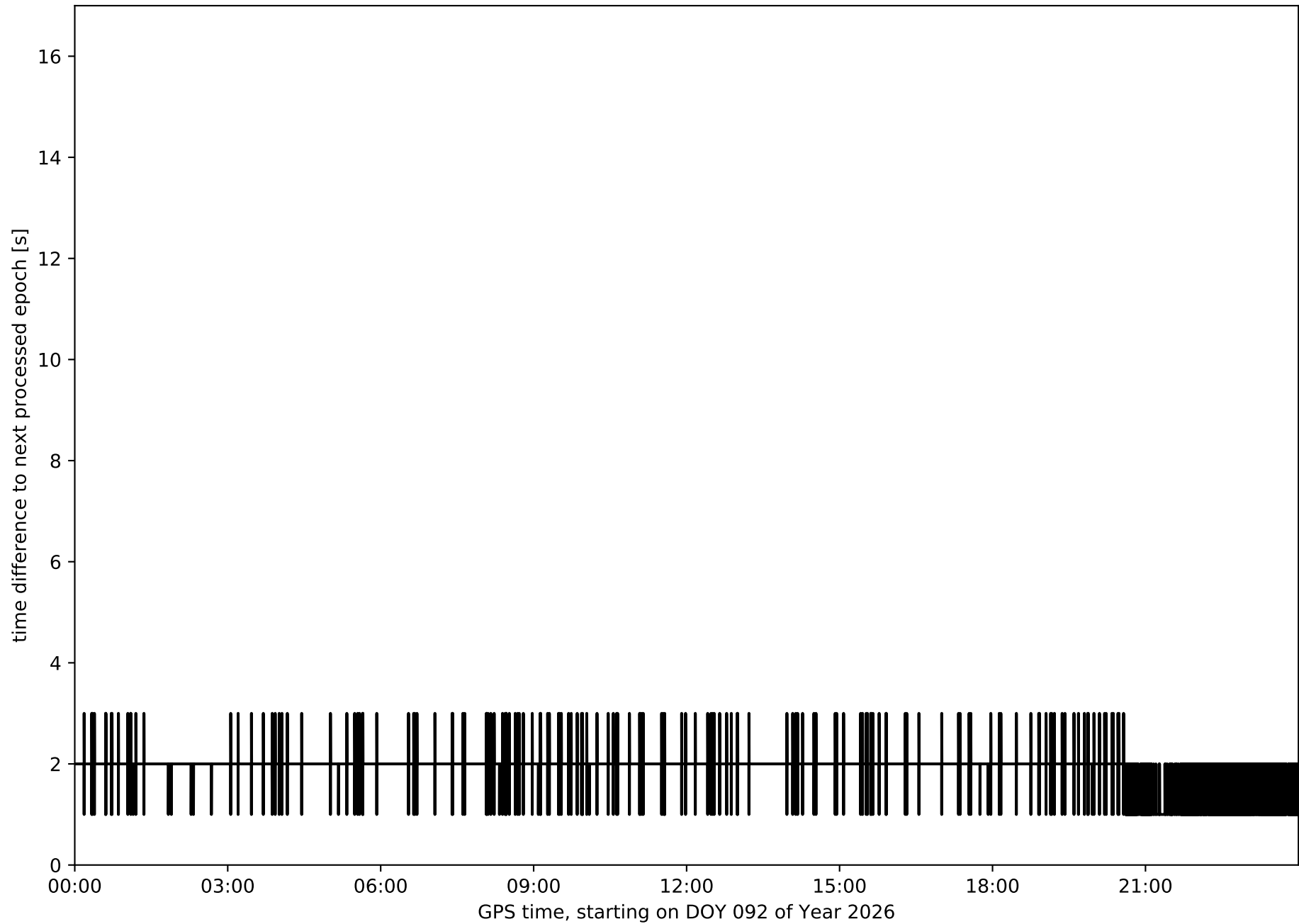

Histogram of the processing rate in network NT12 (durations larger 15 seconds neglected)

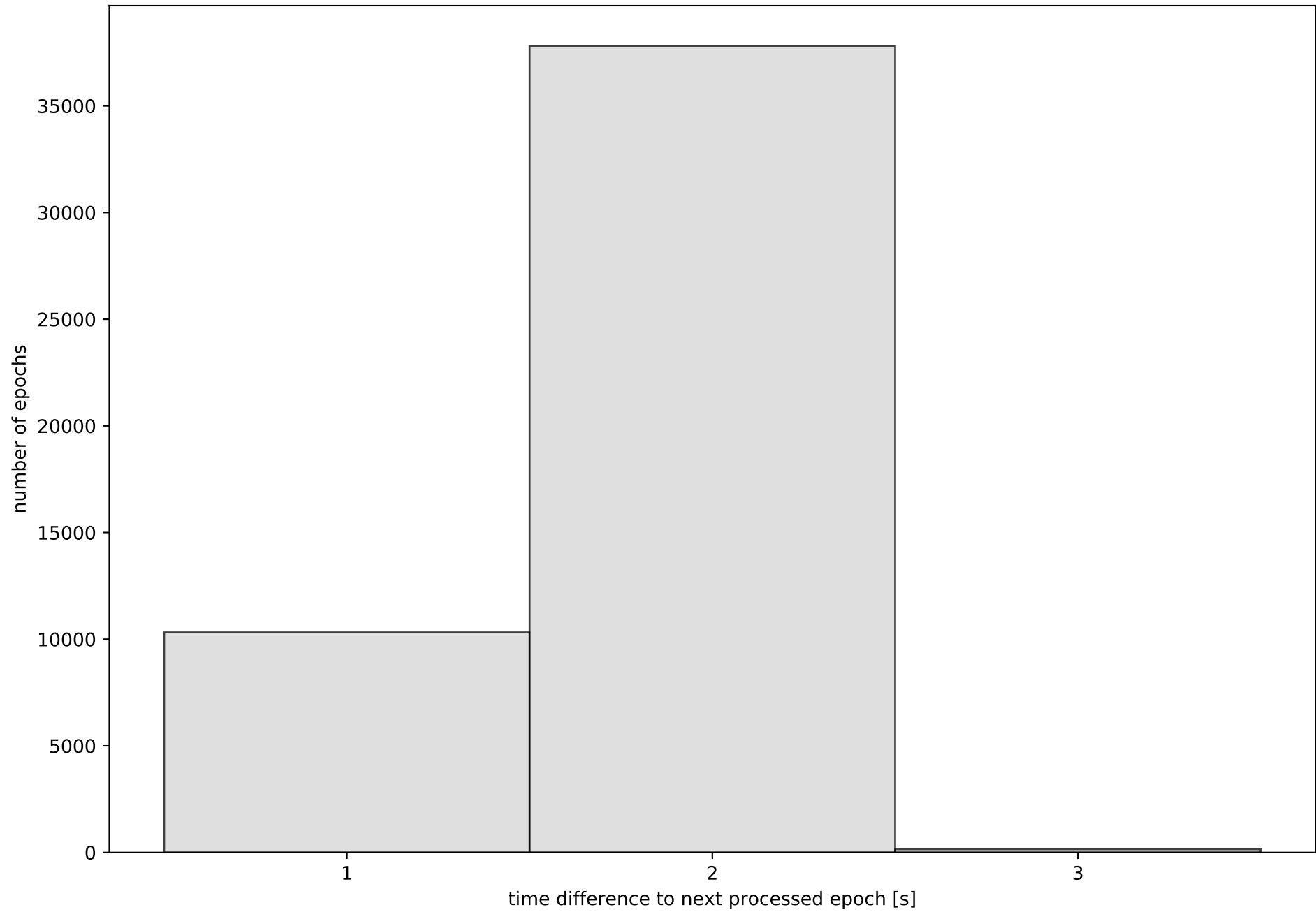

Network NT12 with threshold set to 0.3

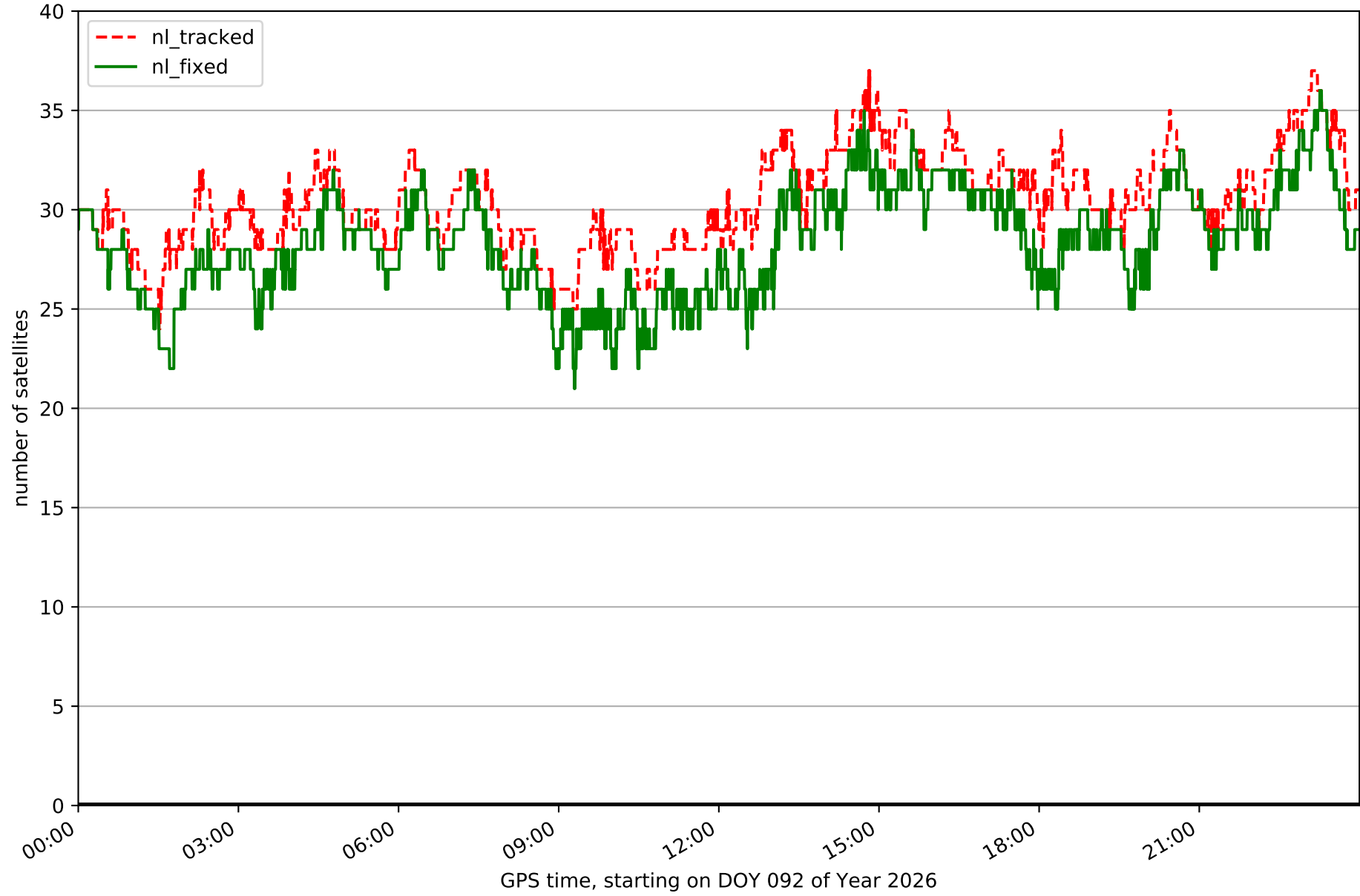

Fixing percentage of satellites in network NT12 with threshold set to 0.3

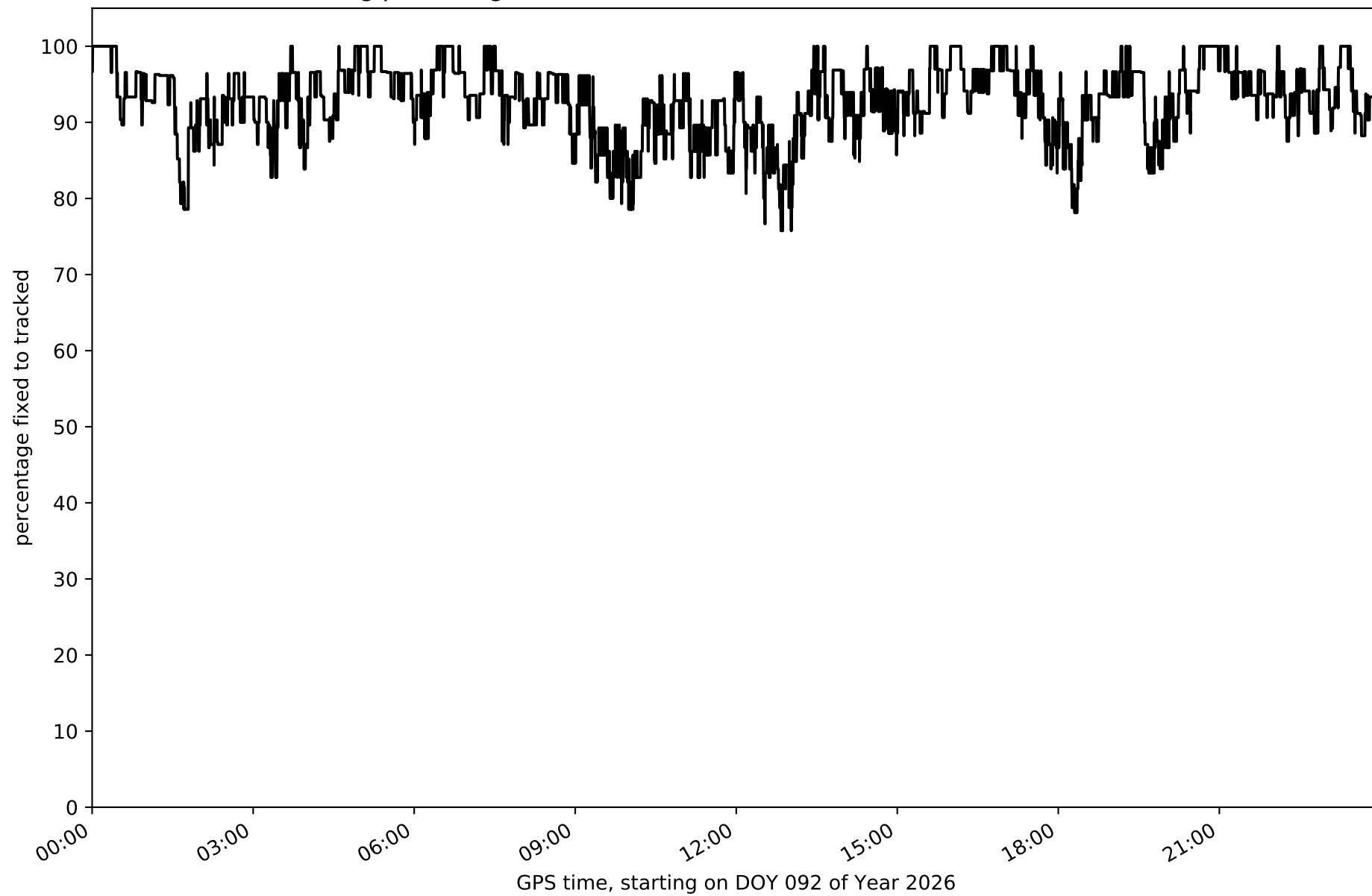

Network NT12 - only GPS with threshold set to 0.3

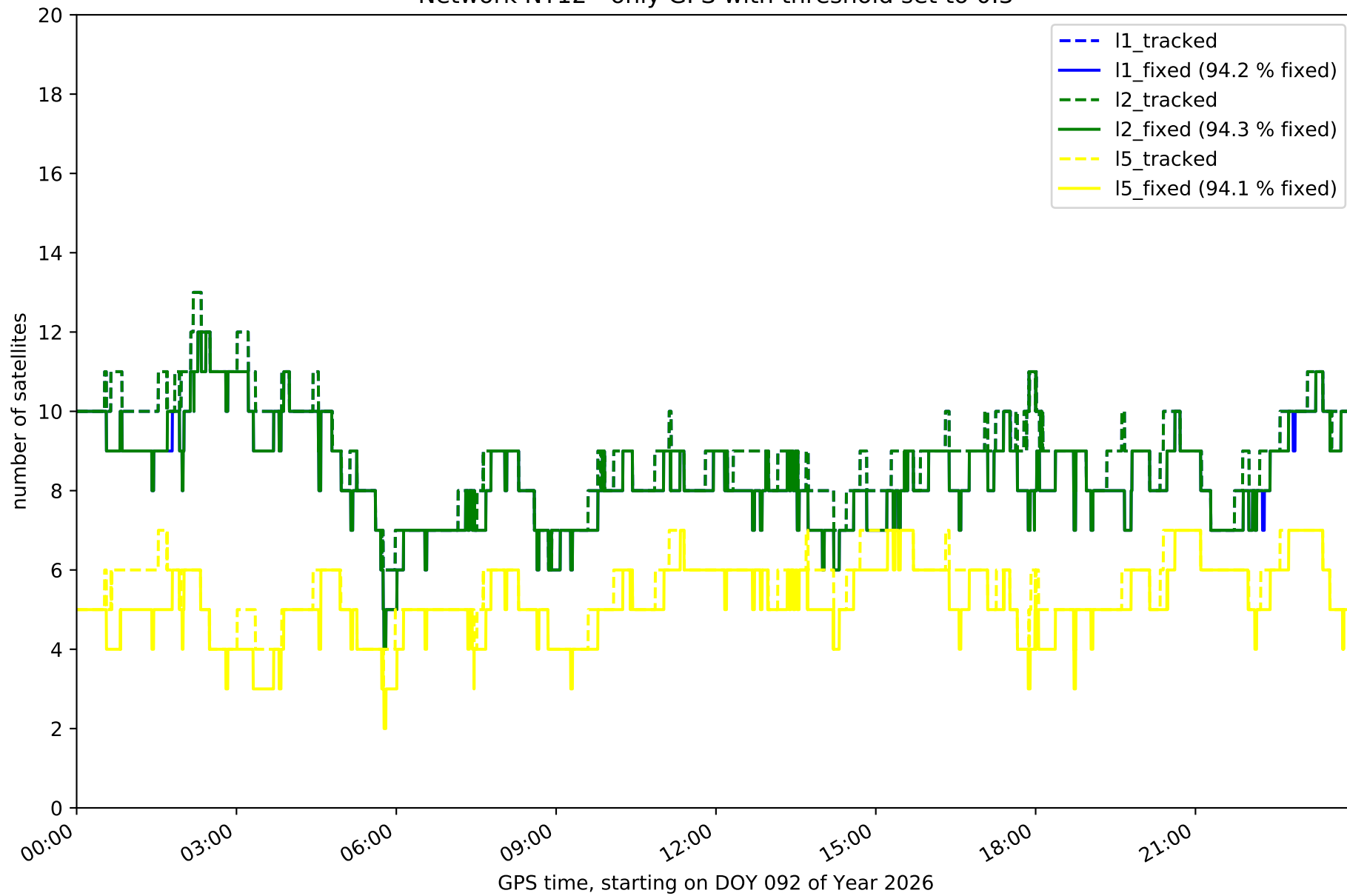

Network NT12 - only GLONASS with threshold set to 0.3

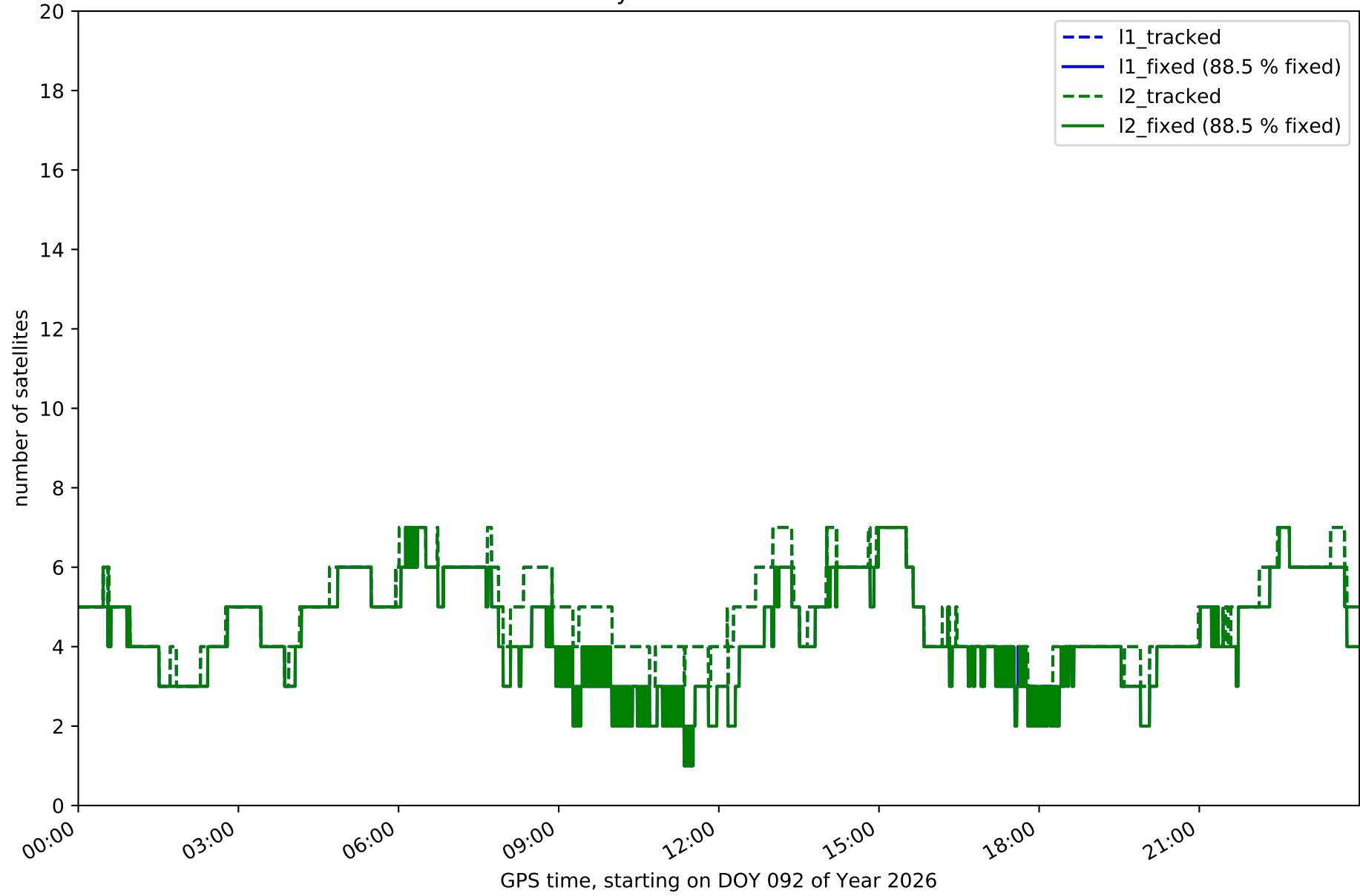

Network NT12 - only BDS with threshold set to 0.3

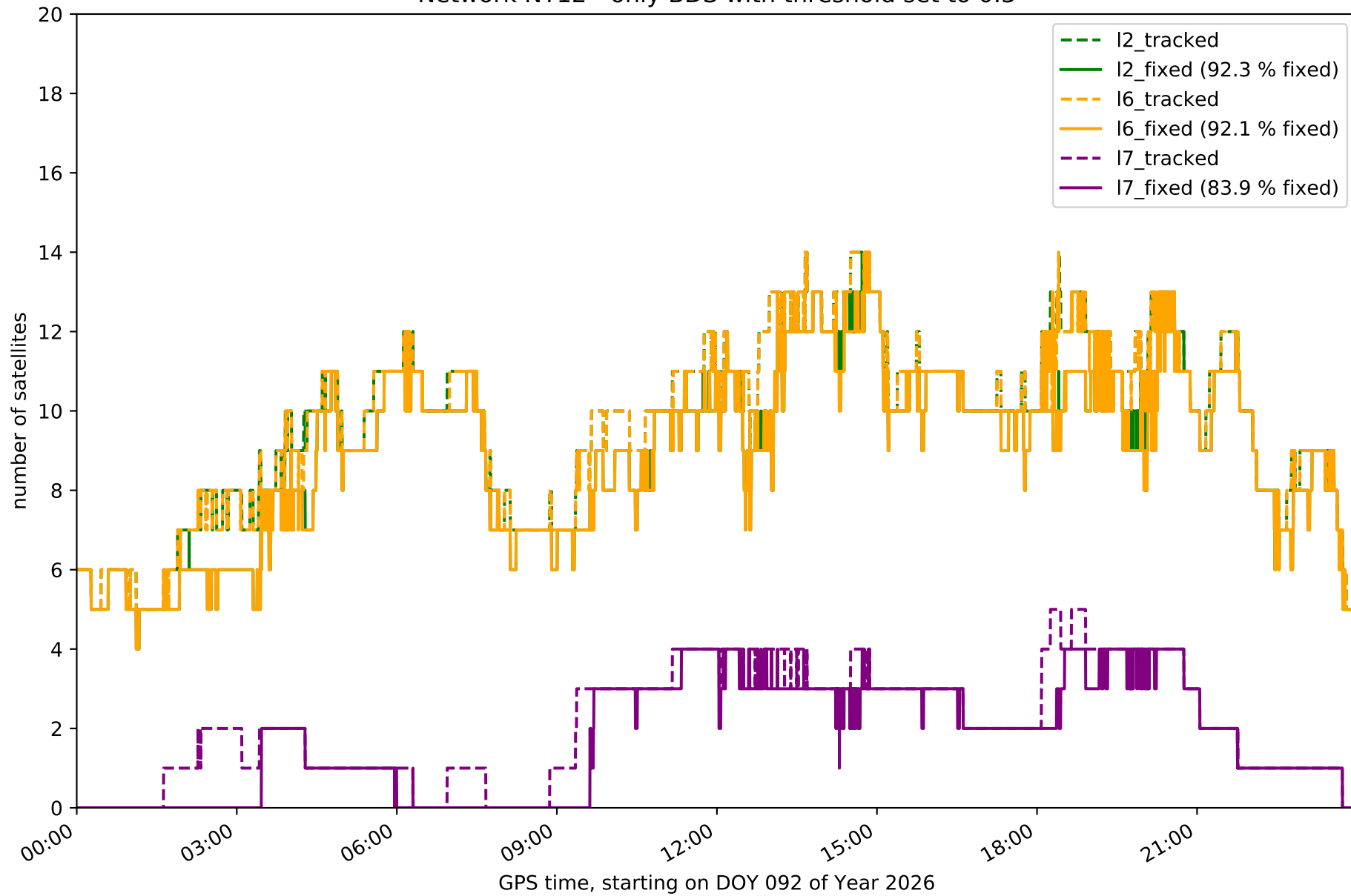

Network NT12 - only Galileo with threshold set to 0.3

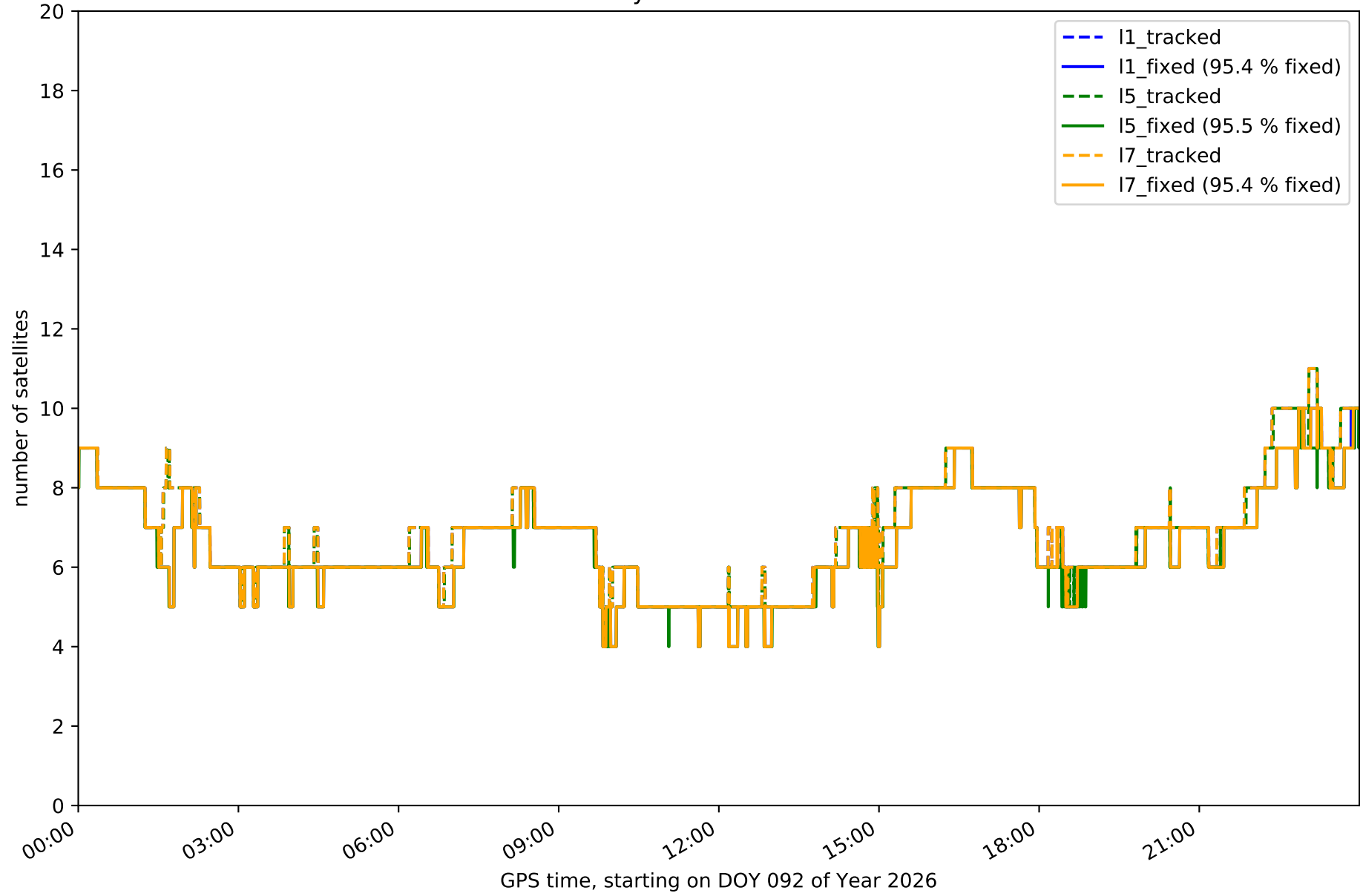

Station ALME in network NT12

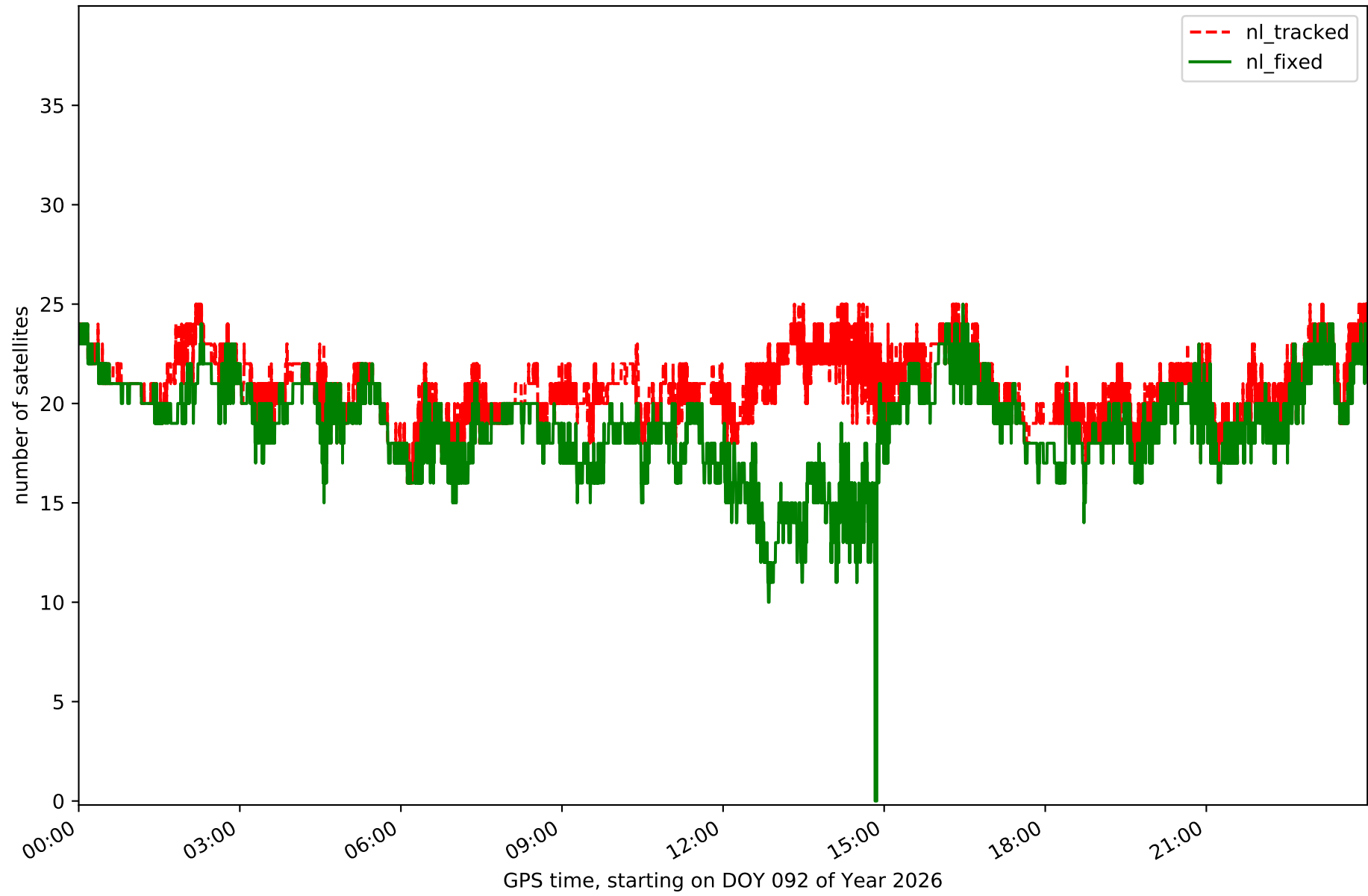

Station CAAL in network NT12

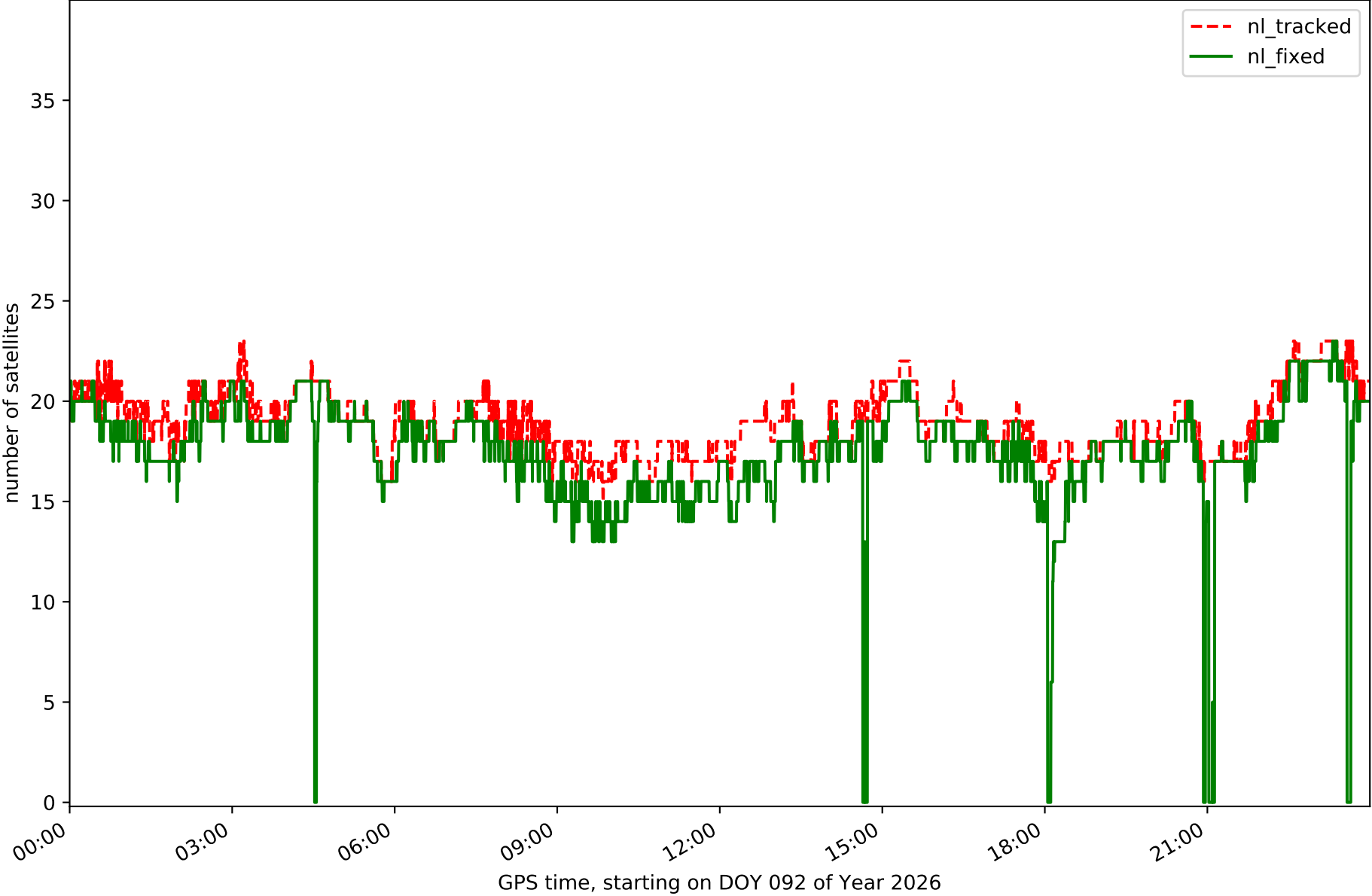

Station CABP in network NT12

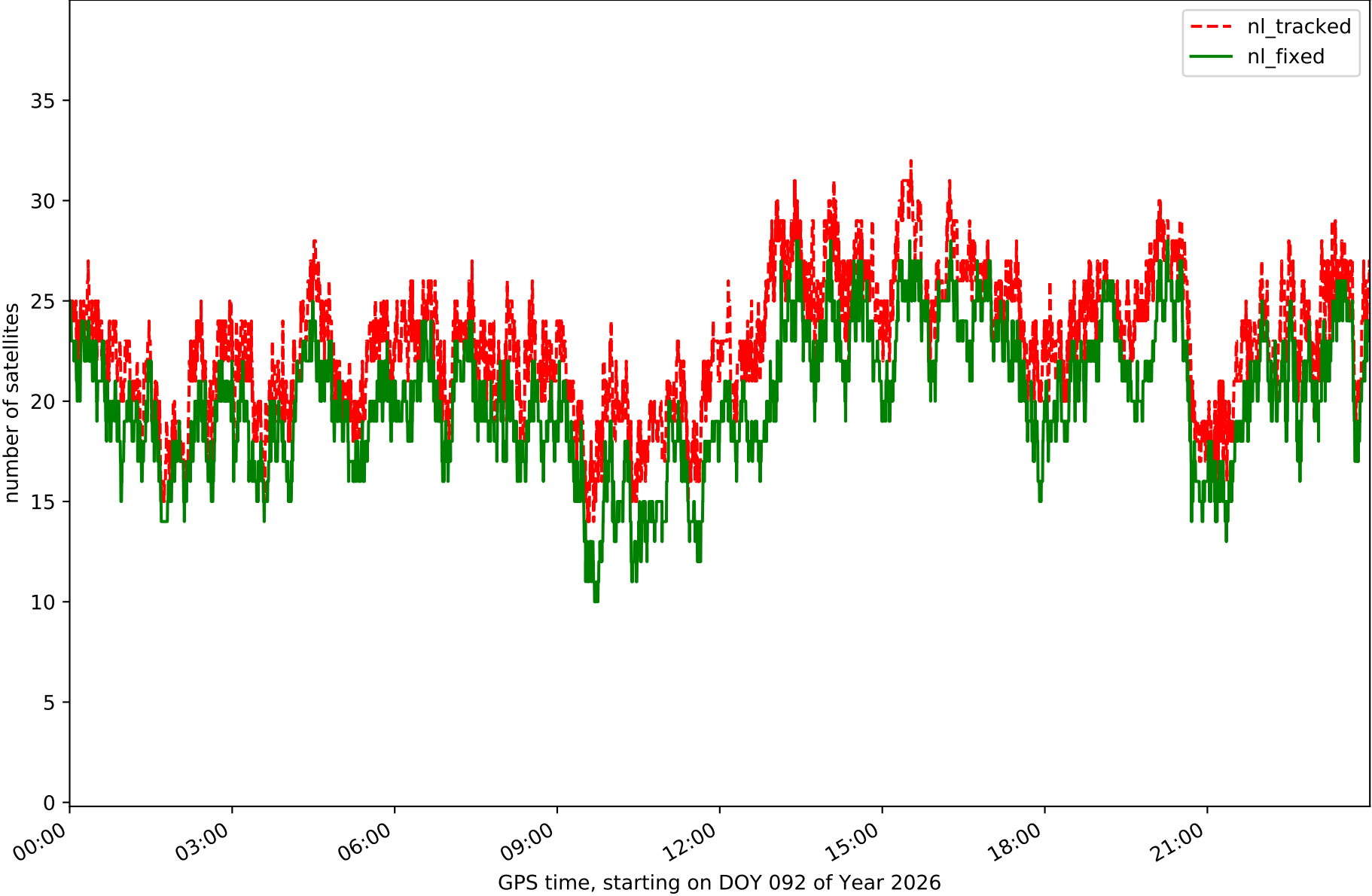

Station CARG in network NT12

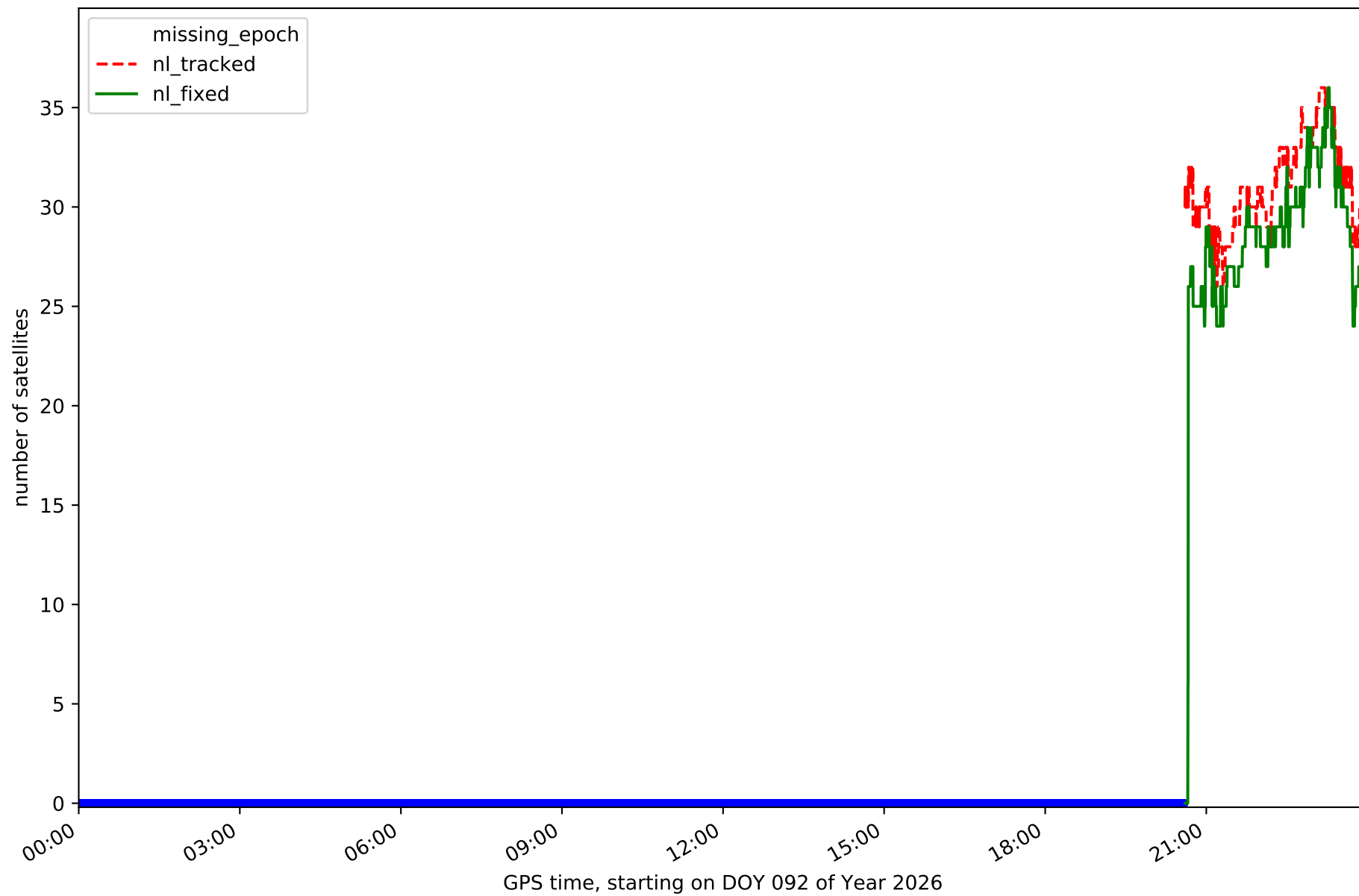

Station CARV in network NT12

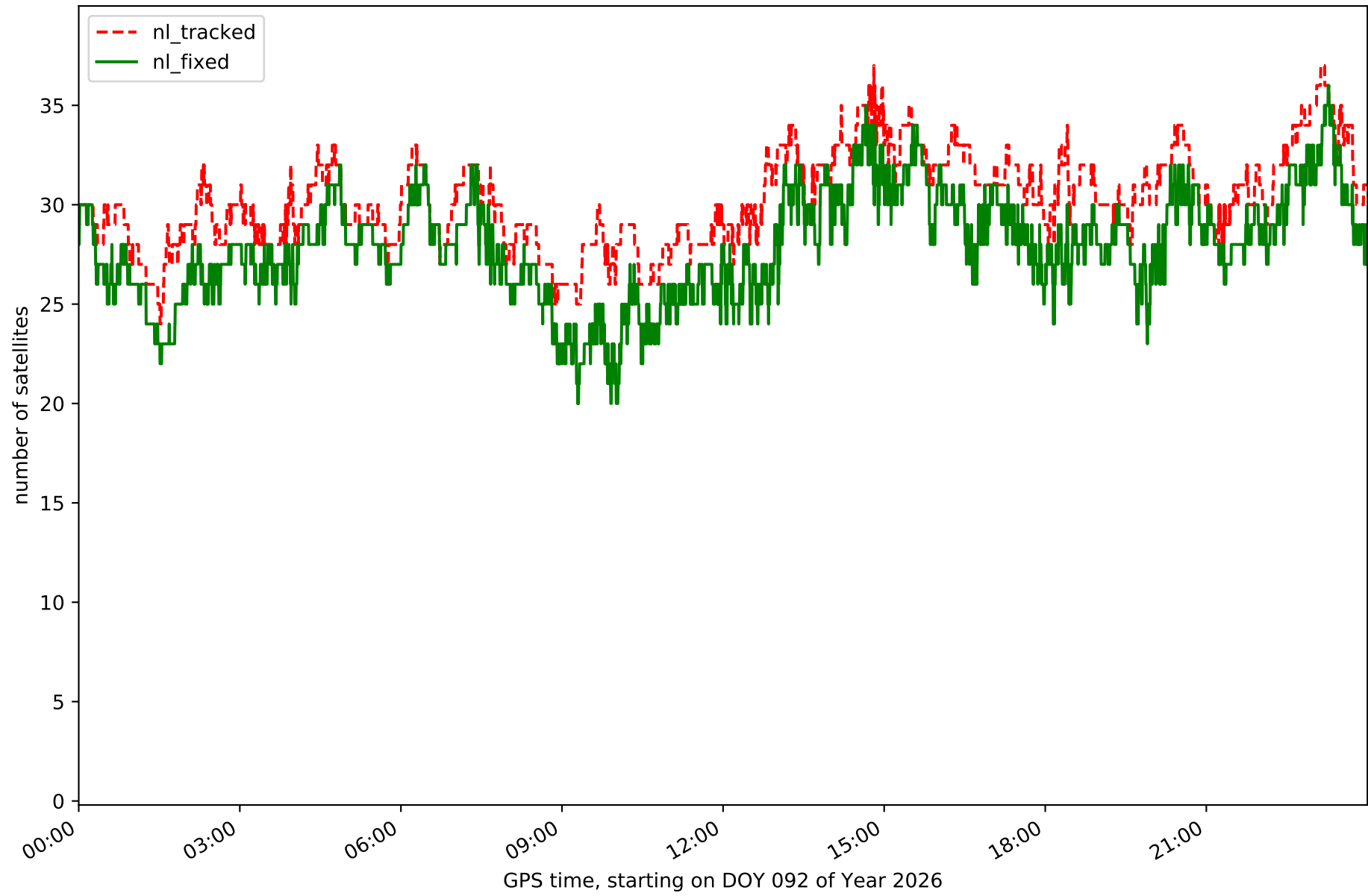

Station CDCR in network NT12

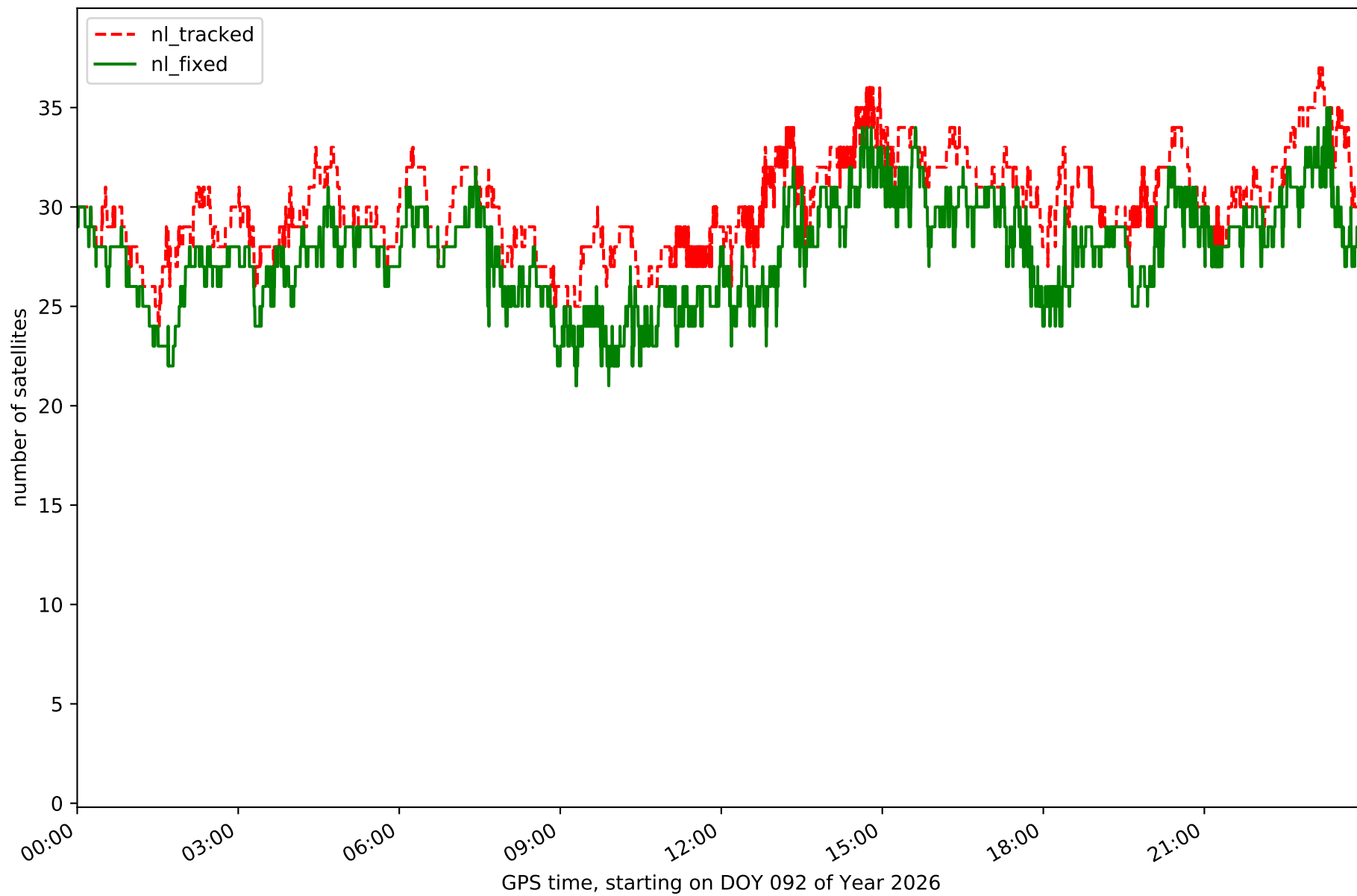

Station CIEZ in network NT12

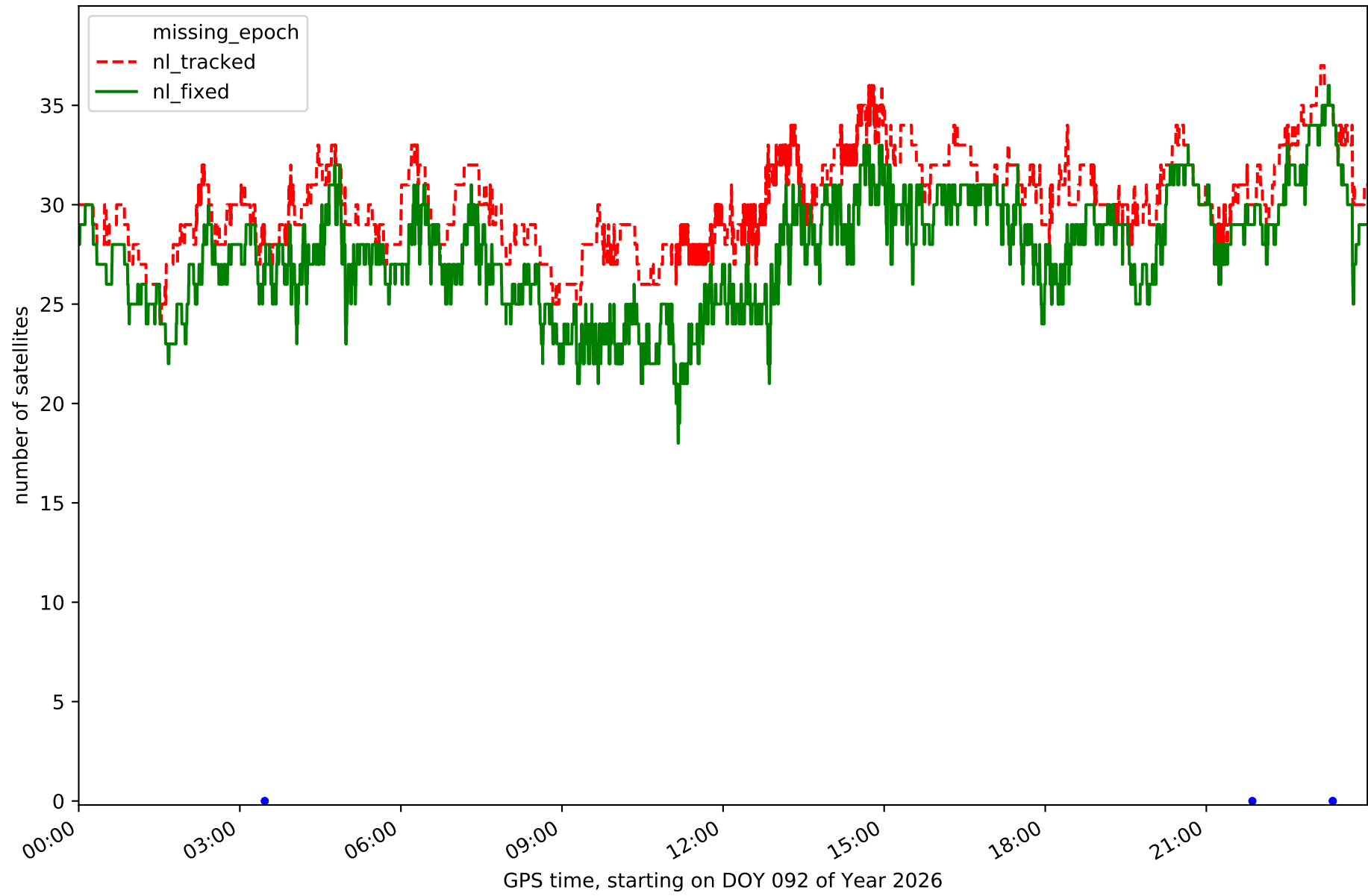

Station GRA1 in network NT12

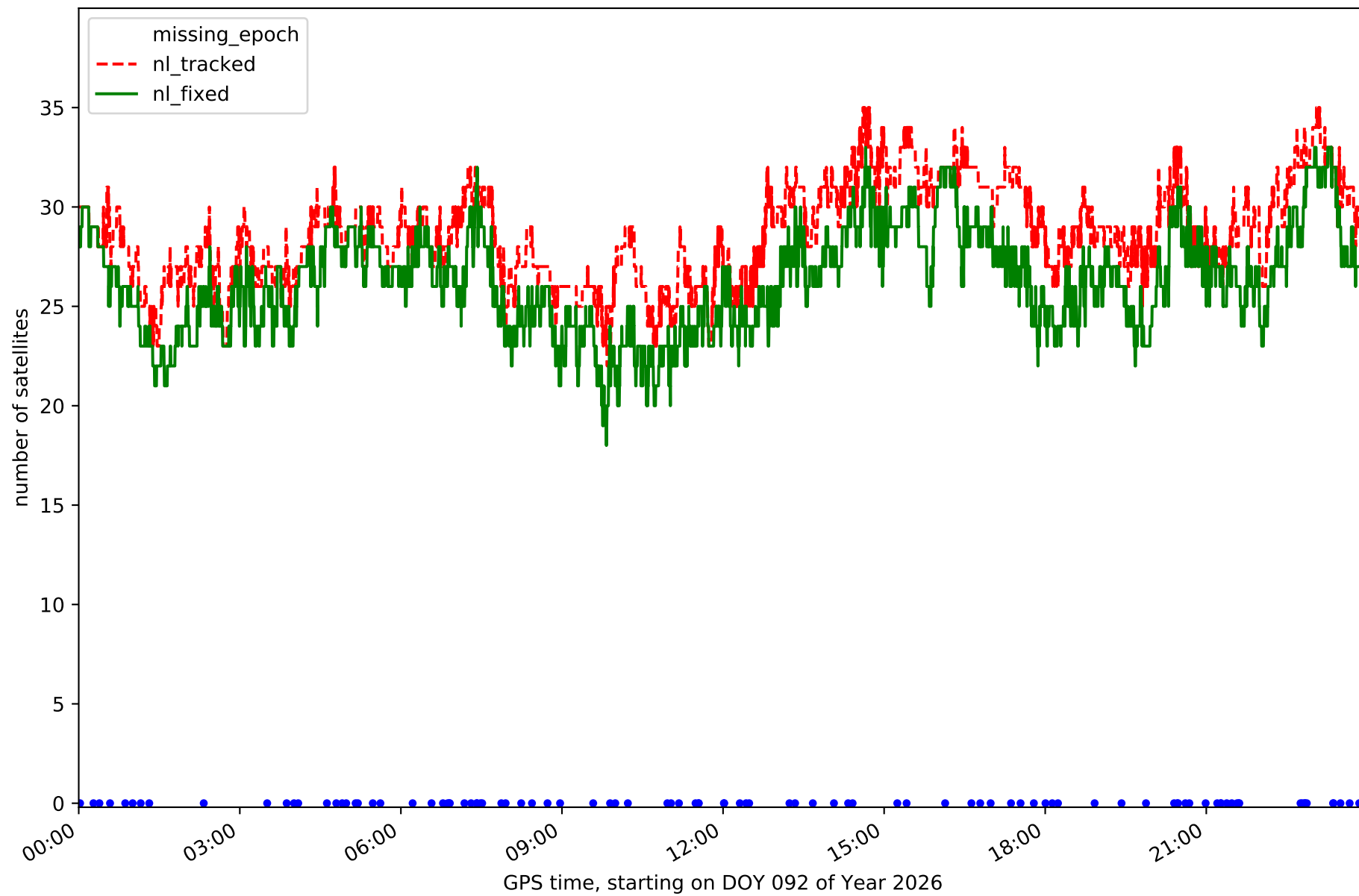

Station HUOV in network NT12

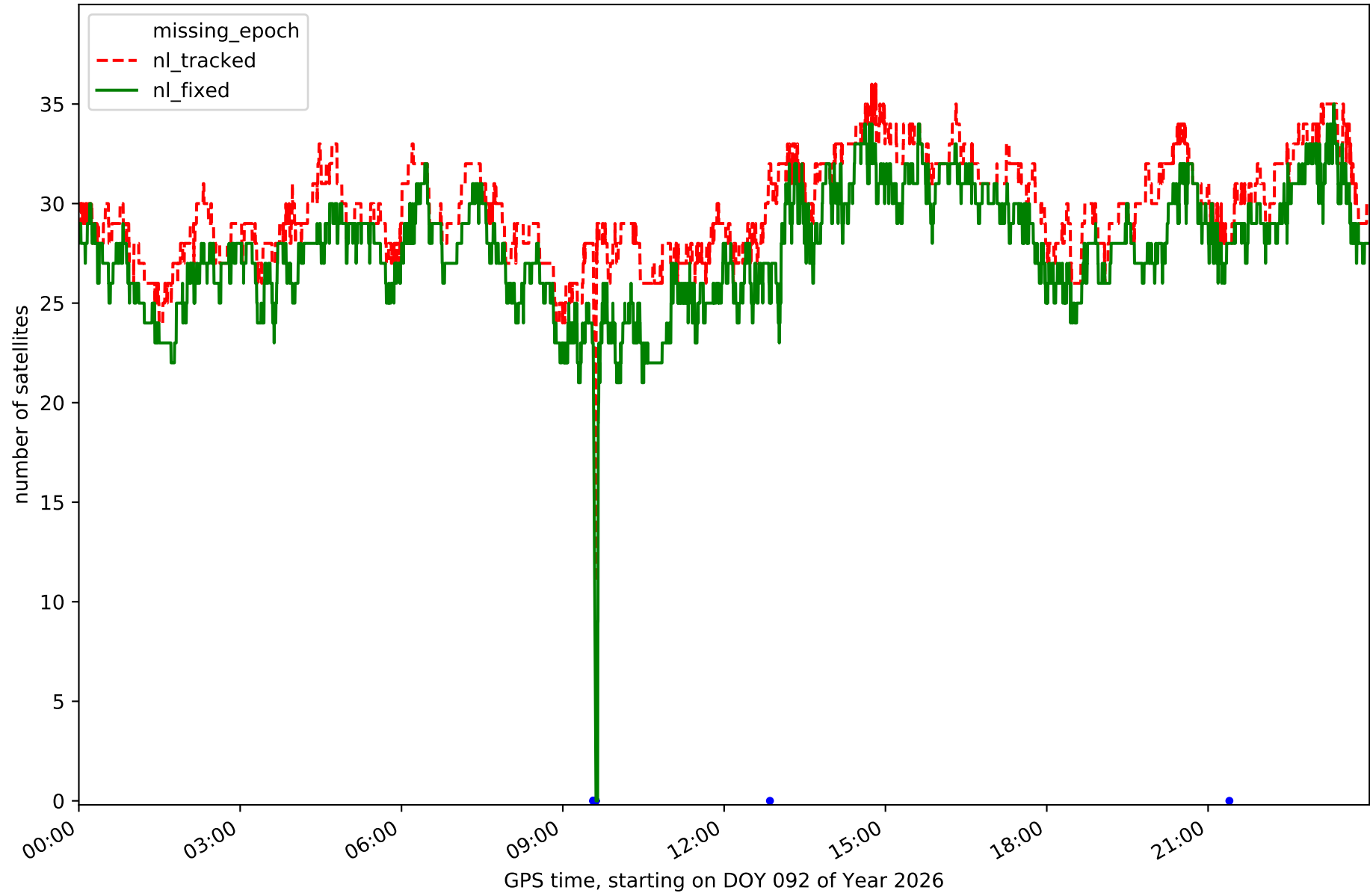

Station MAZA in network NT12

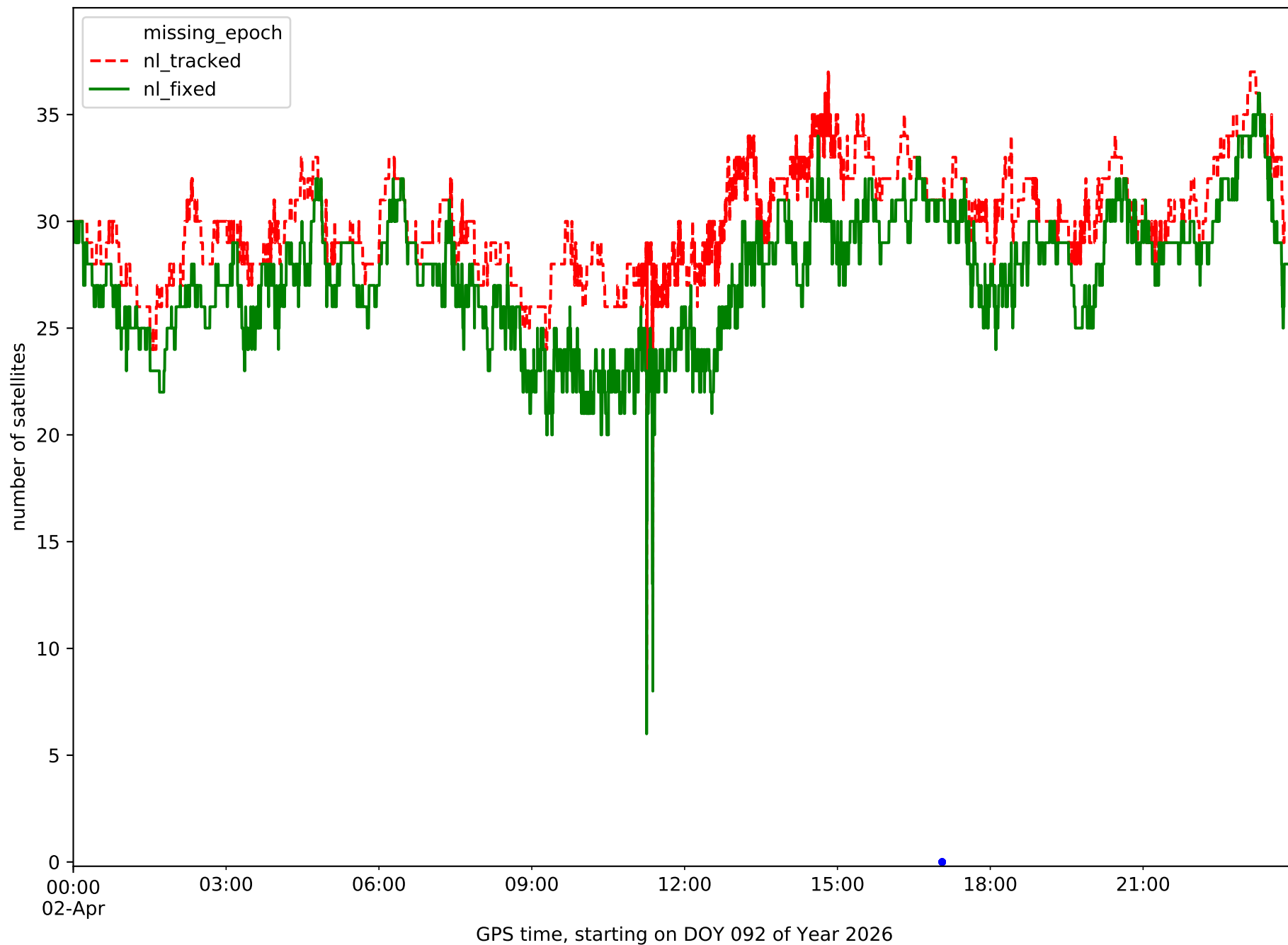

Station MUL1 in network NT12

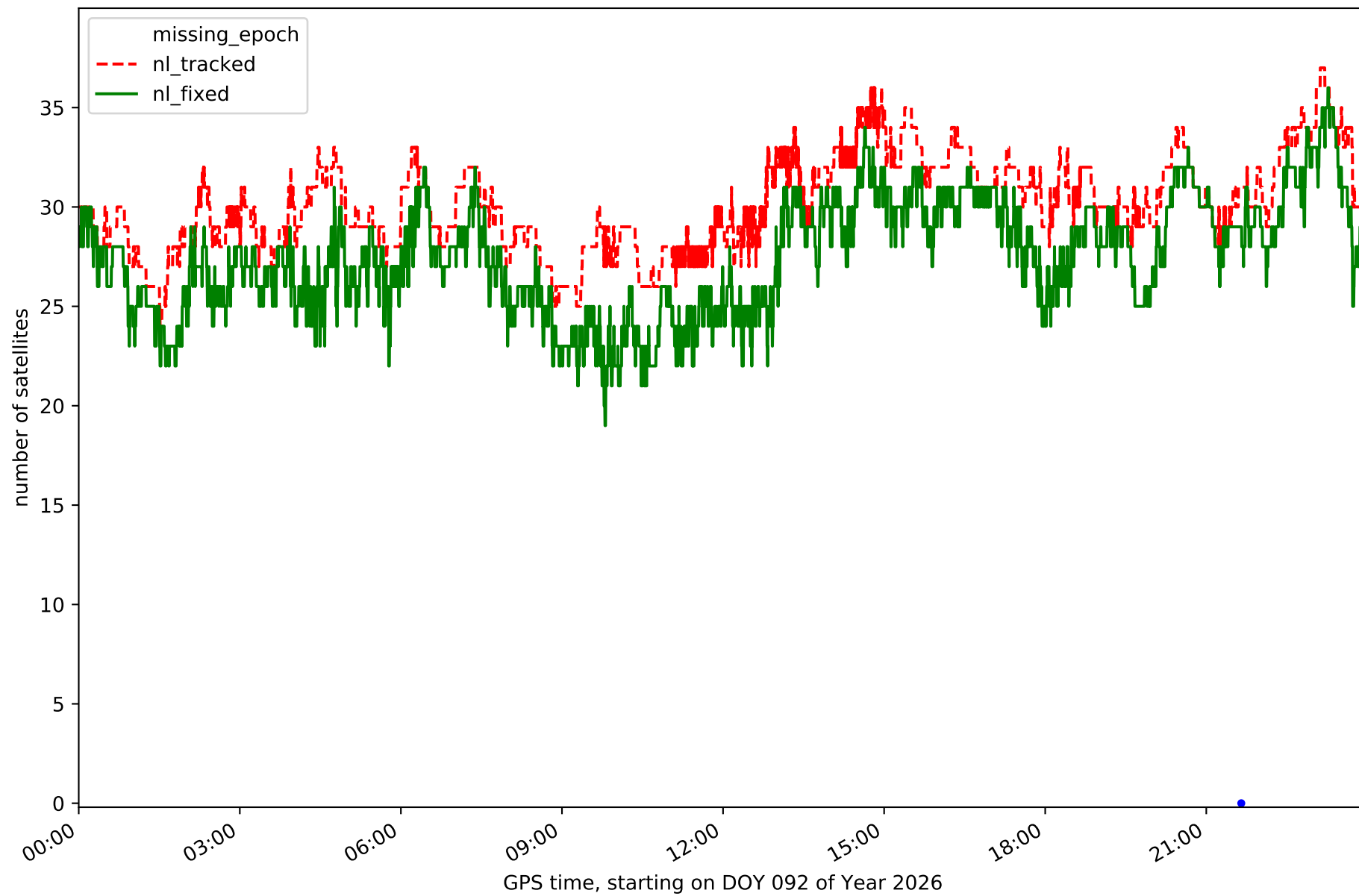

Station MURC in network NT12

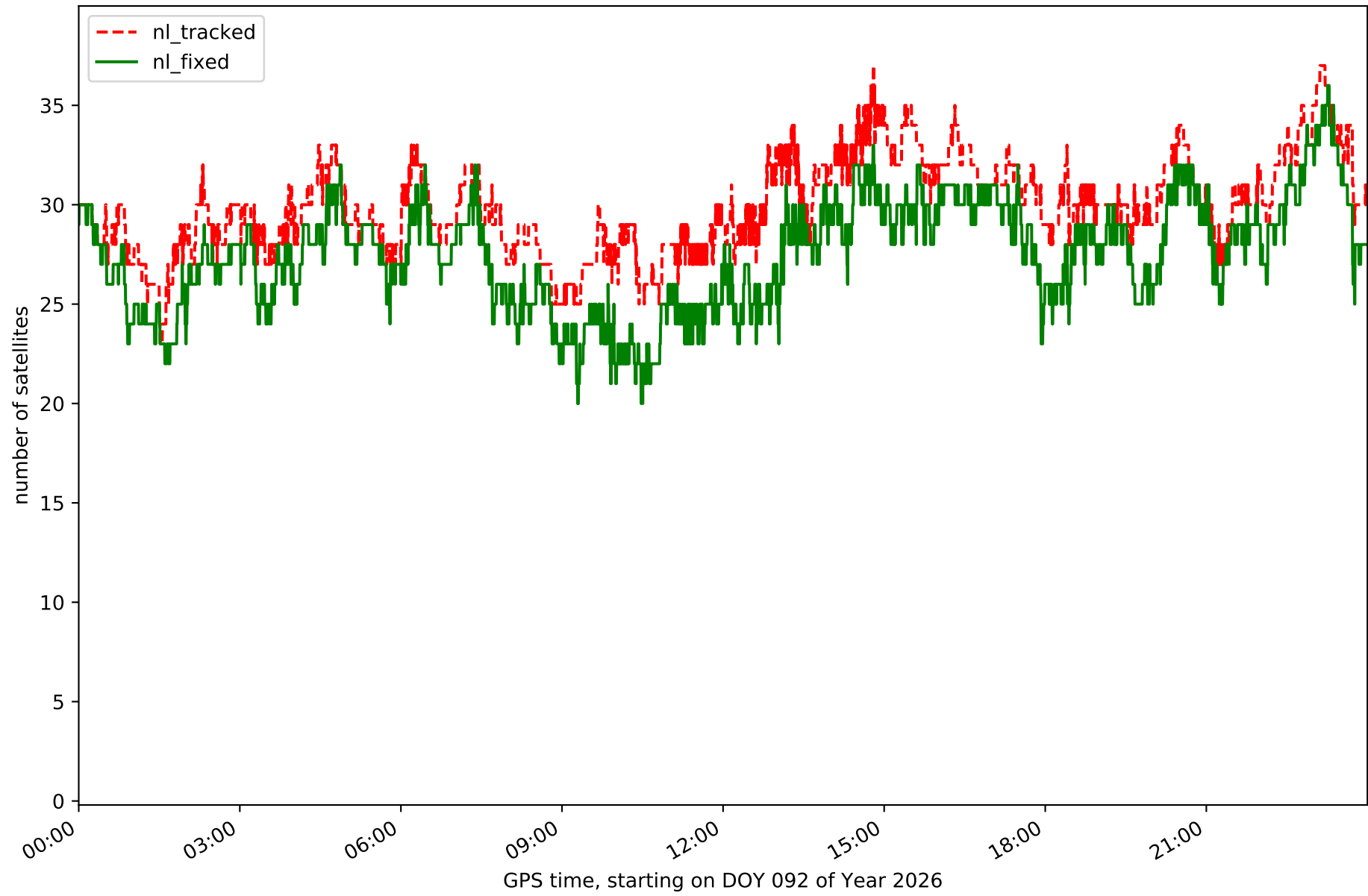

Station PALC in network NT12

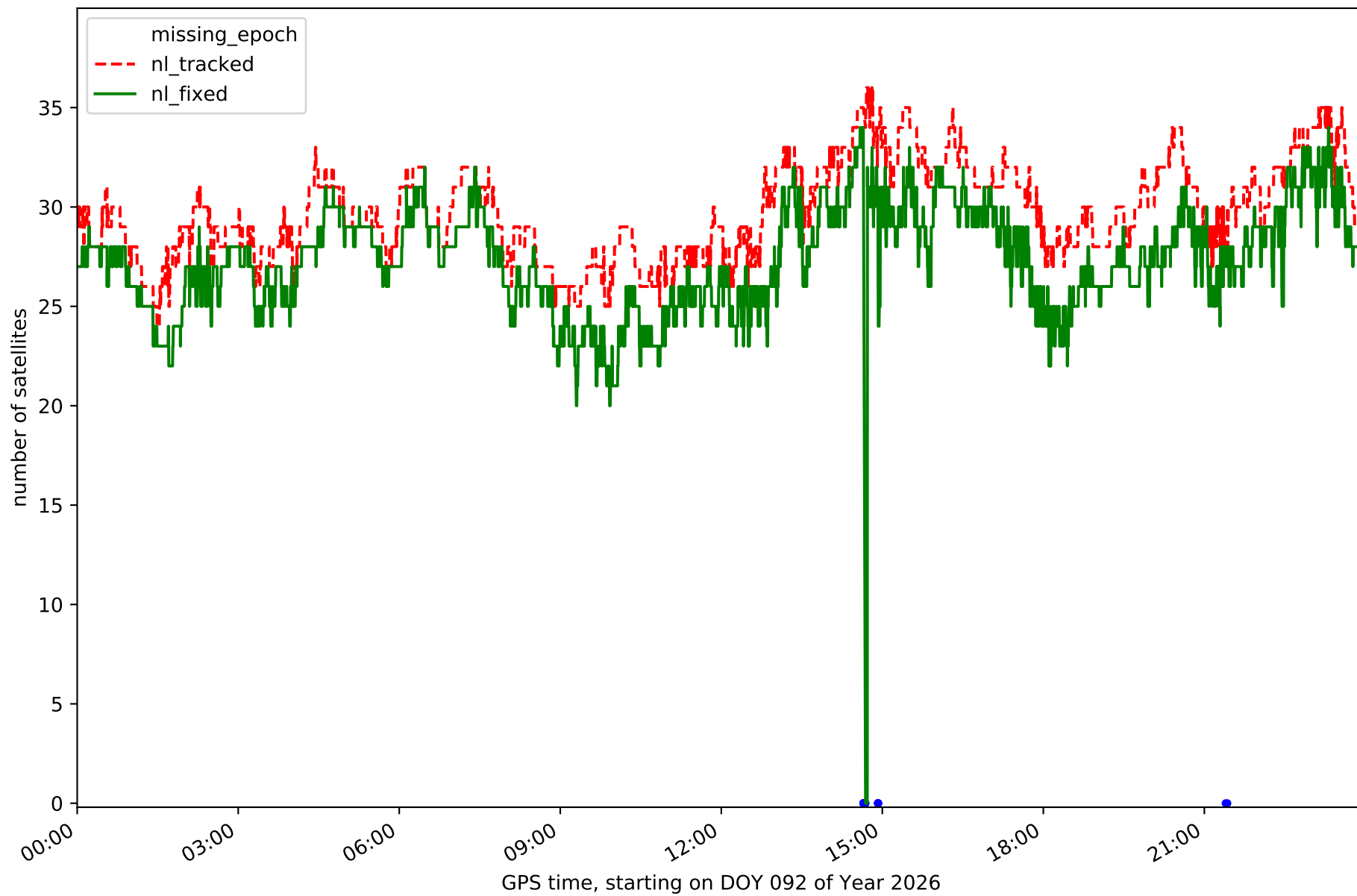

Station UJAE in network NT12

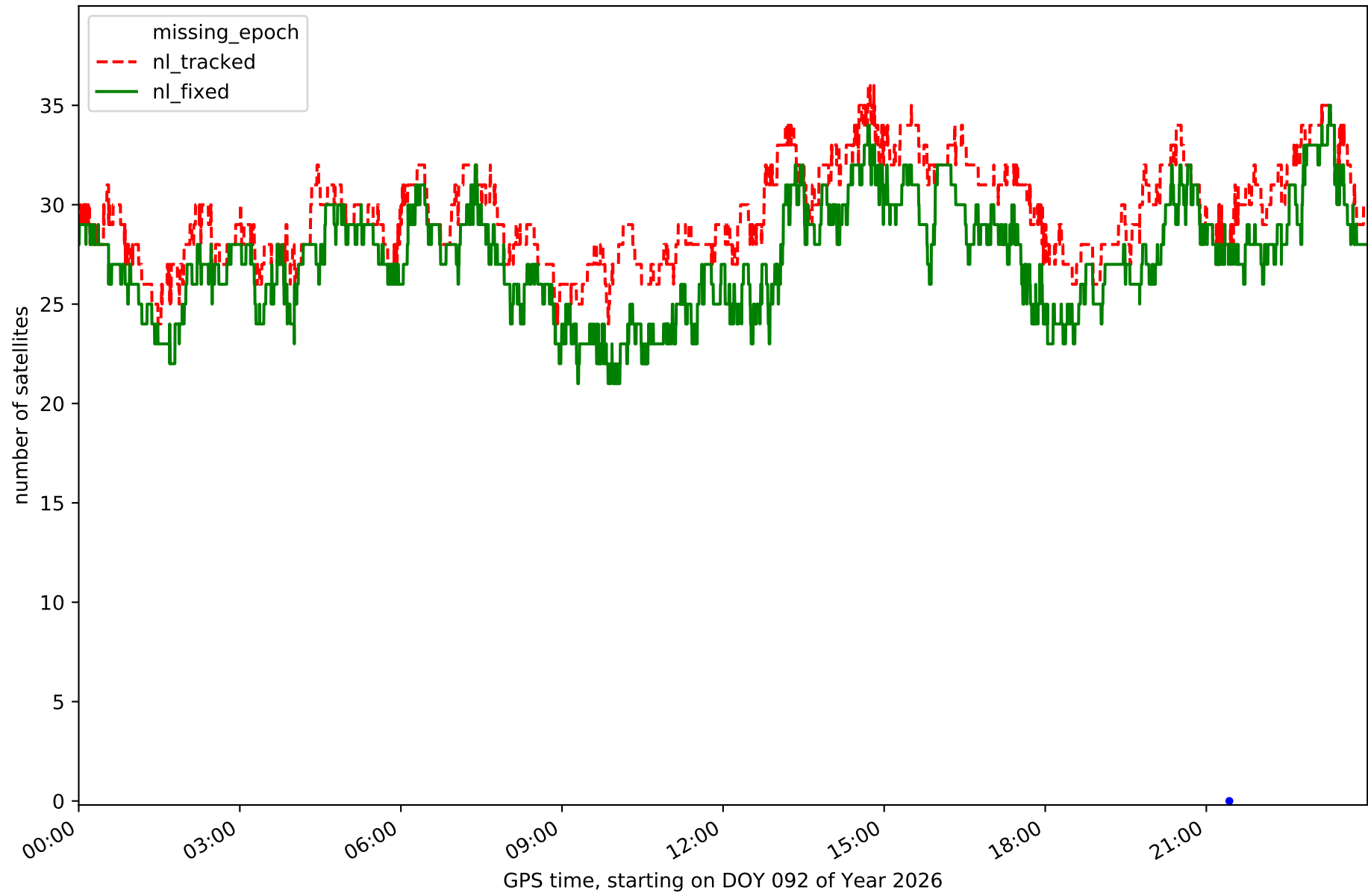

Station VICA in network NT12

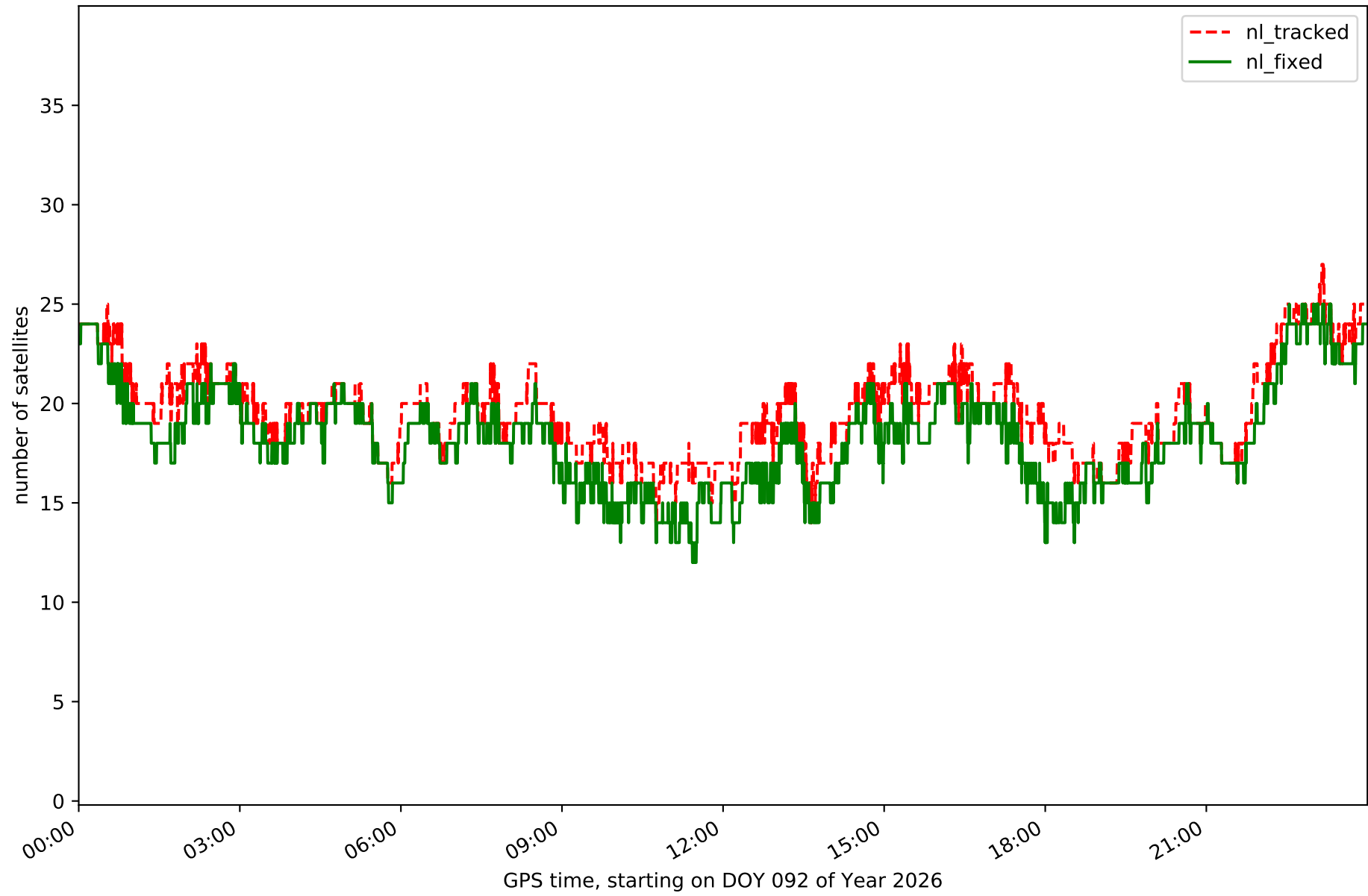

RefCheck for station ALME in network NT12

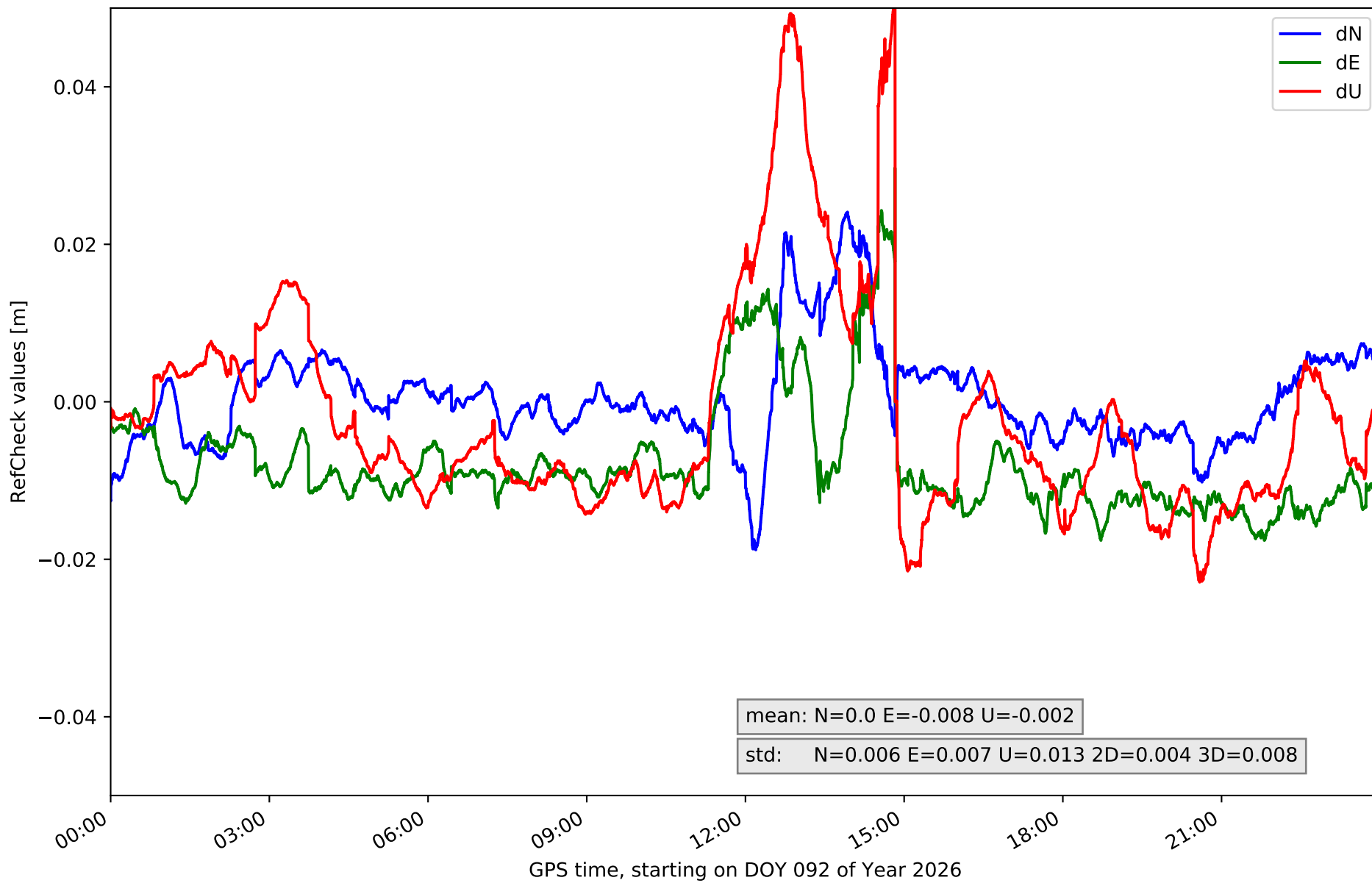

RefCheck for station CAAL in network NT12

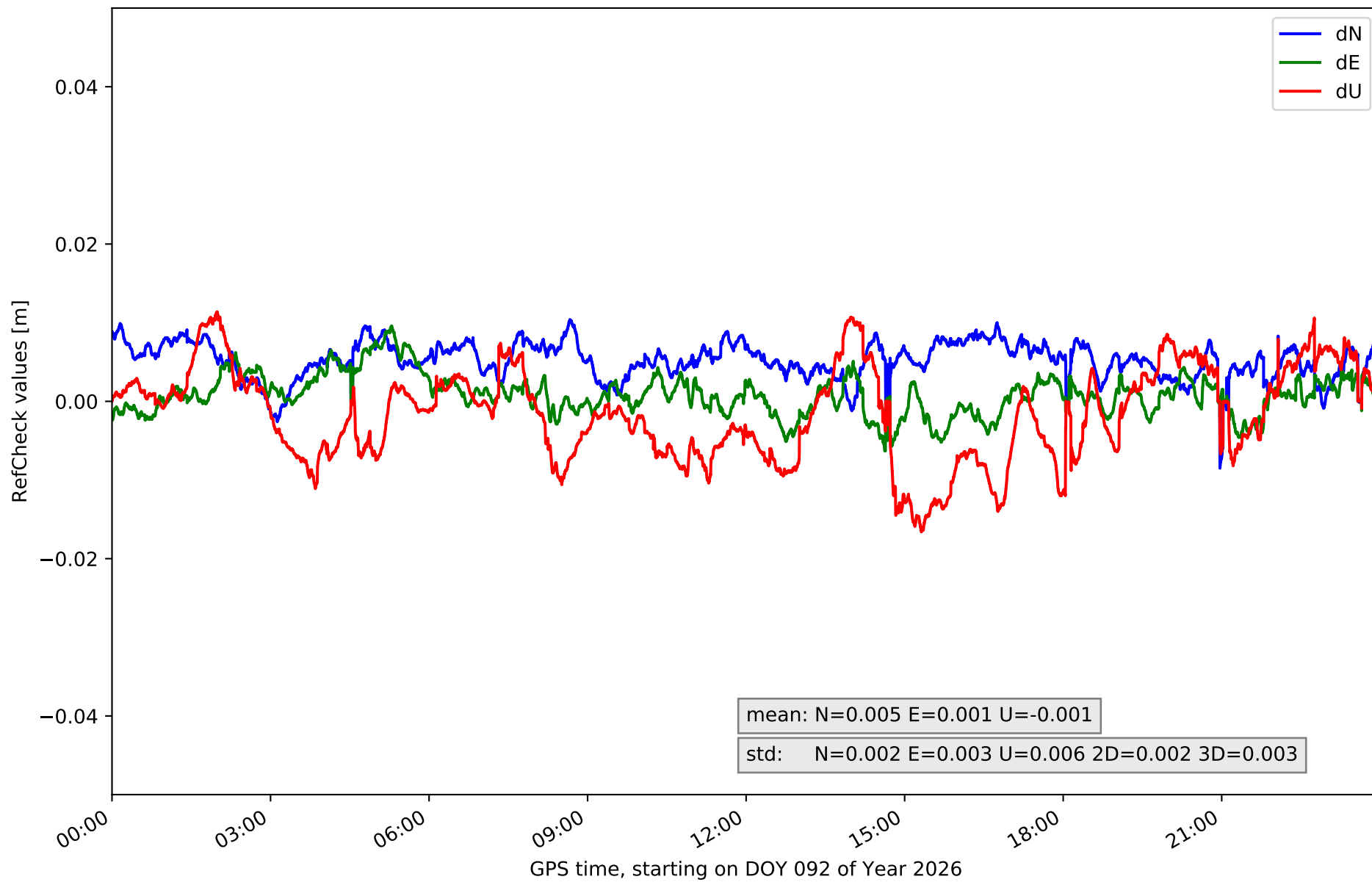

RefCheck for station CABP in network NT12

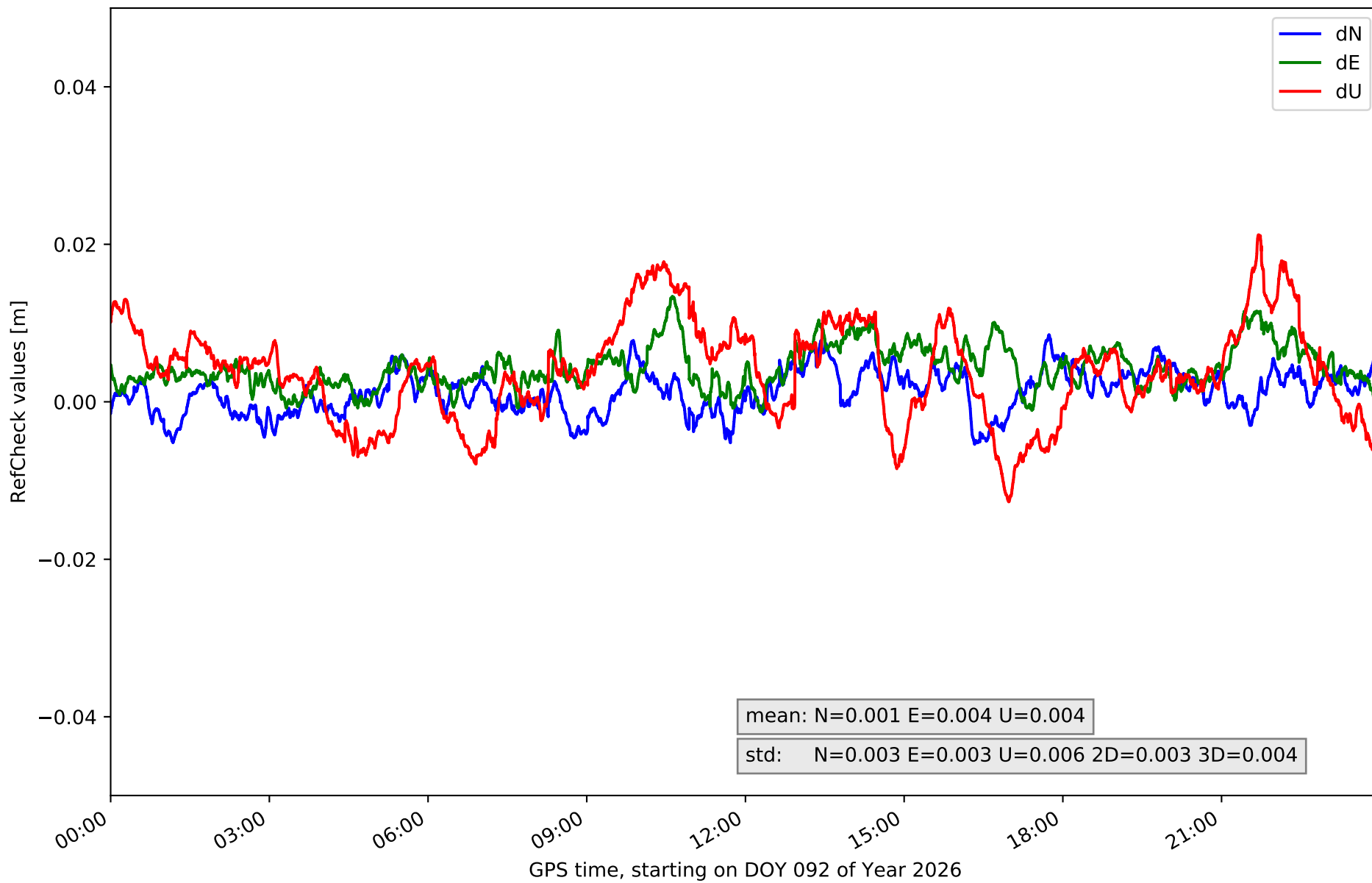

RefCheck for station CARG in network NT12

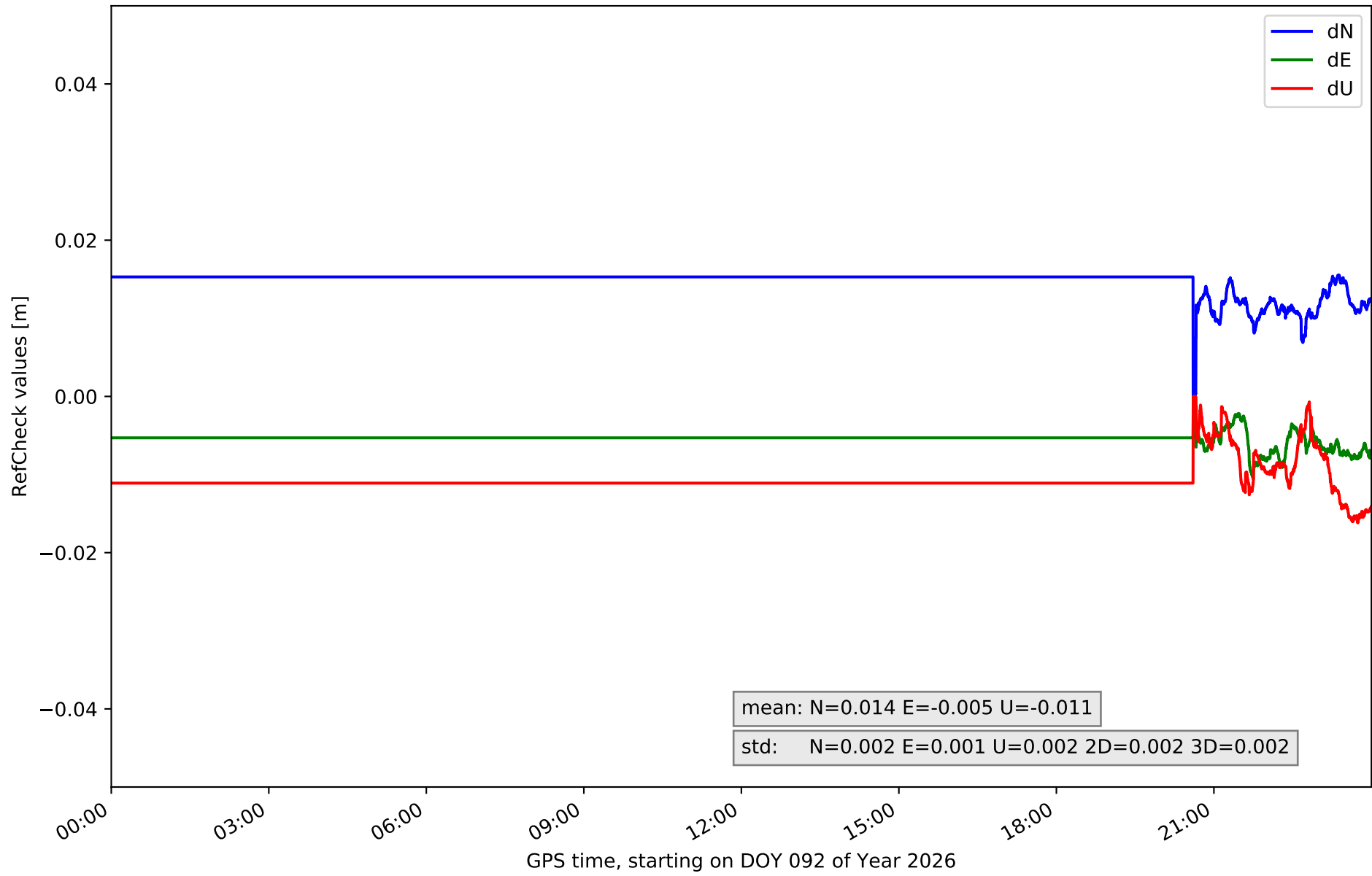

RefCheck for station CARV in network NT12

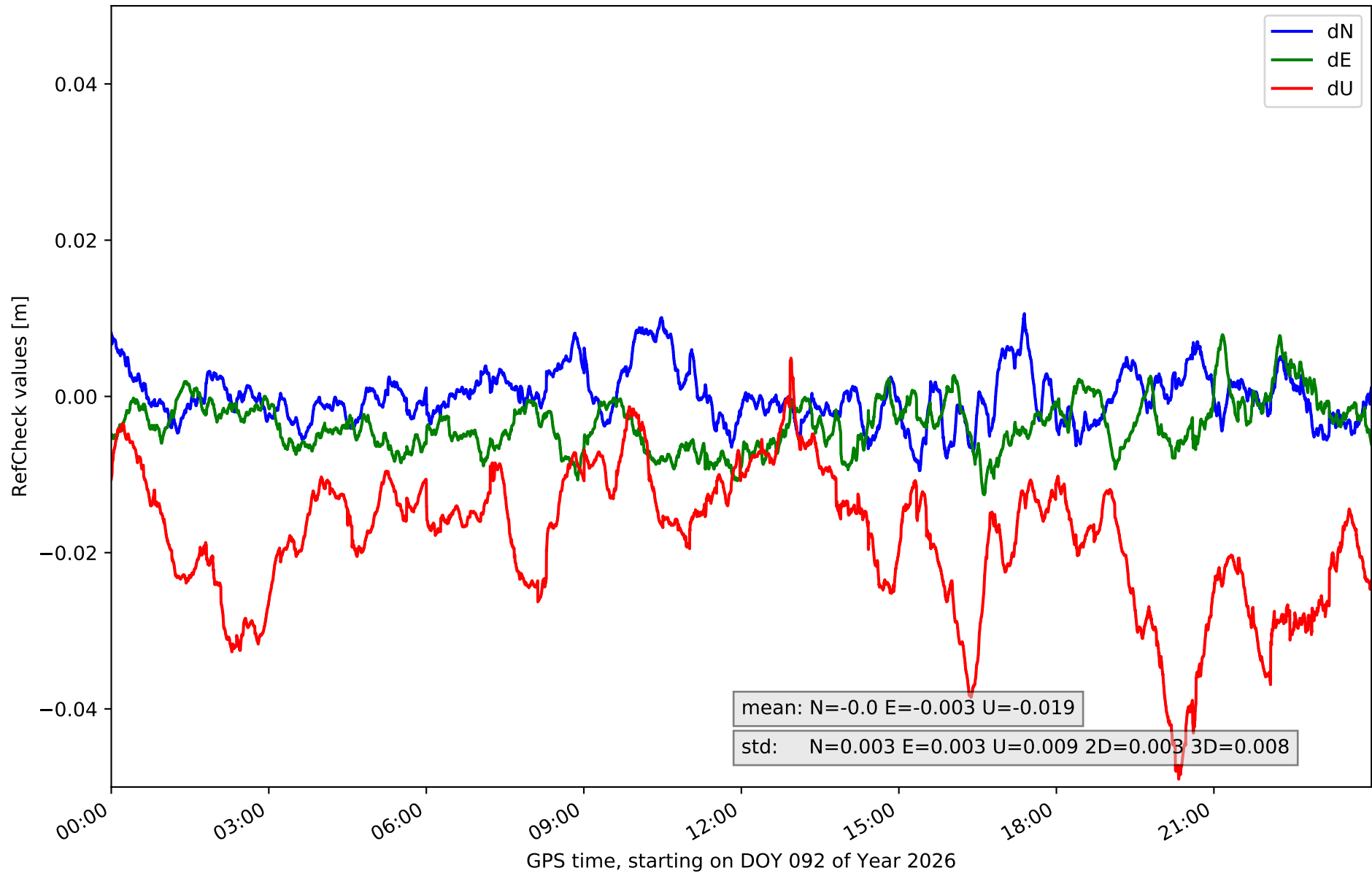

RefCheck for station CDCR in network NT12

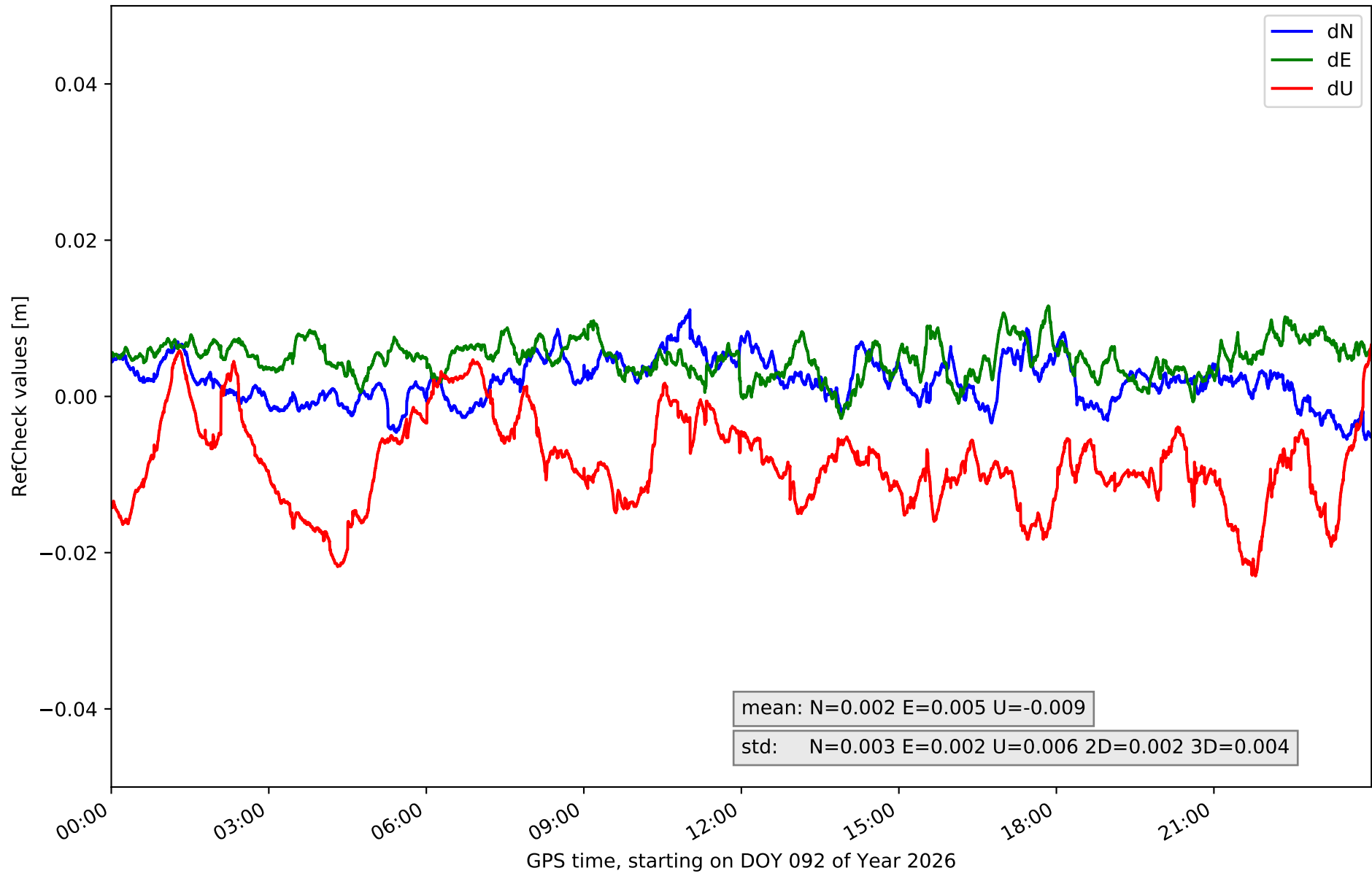

RefCheck for station CIEZ in network NT12

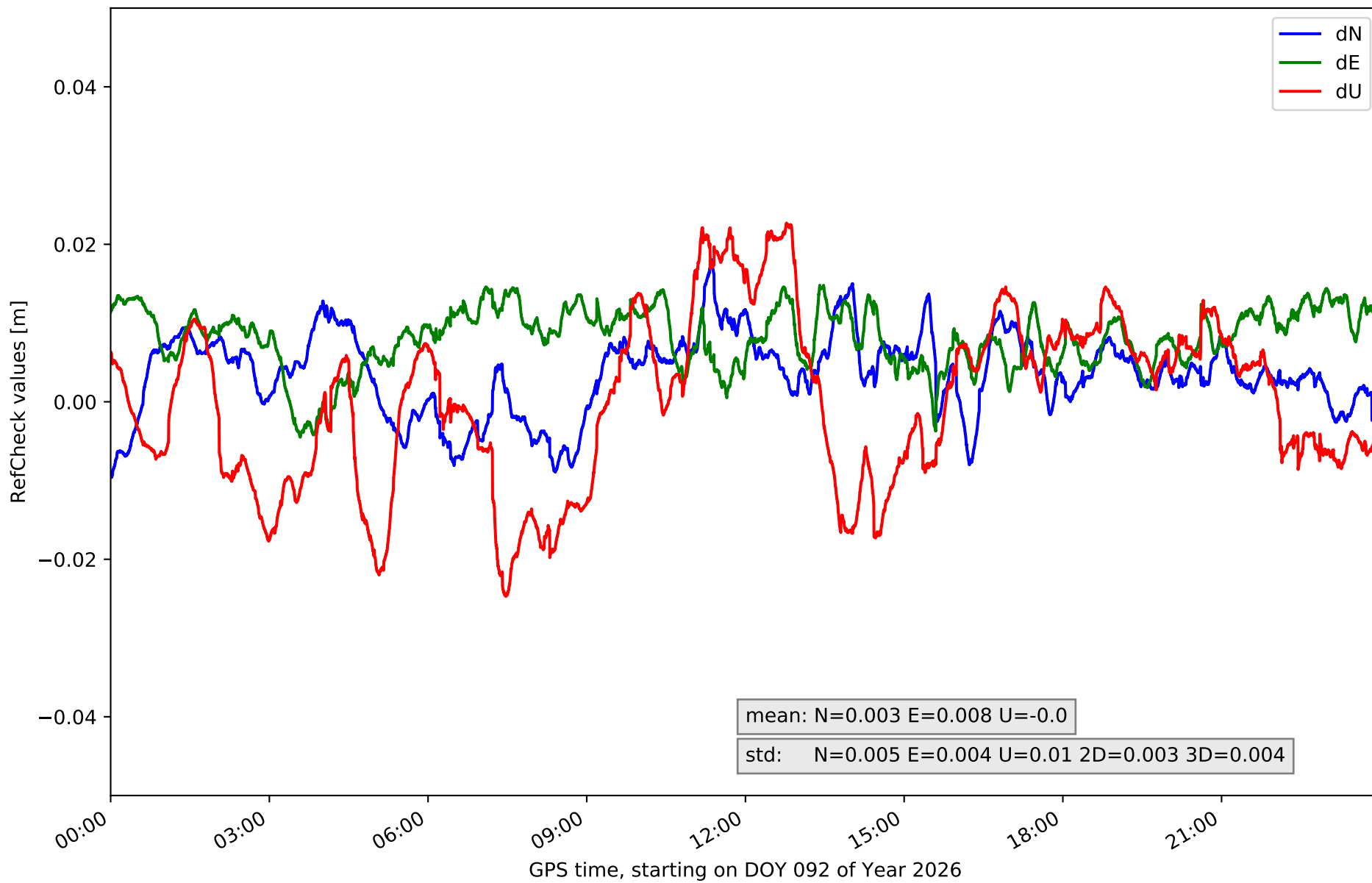

RefCheck for station GRA1 in network NT12

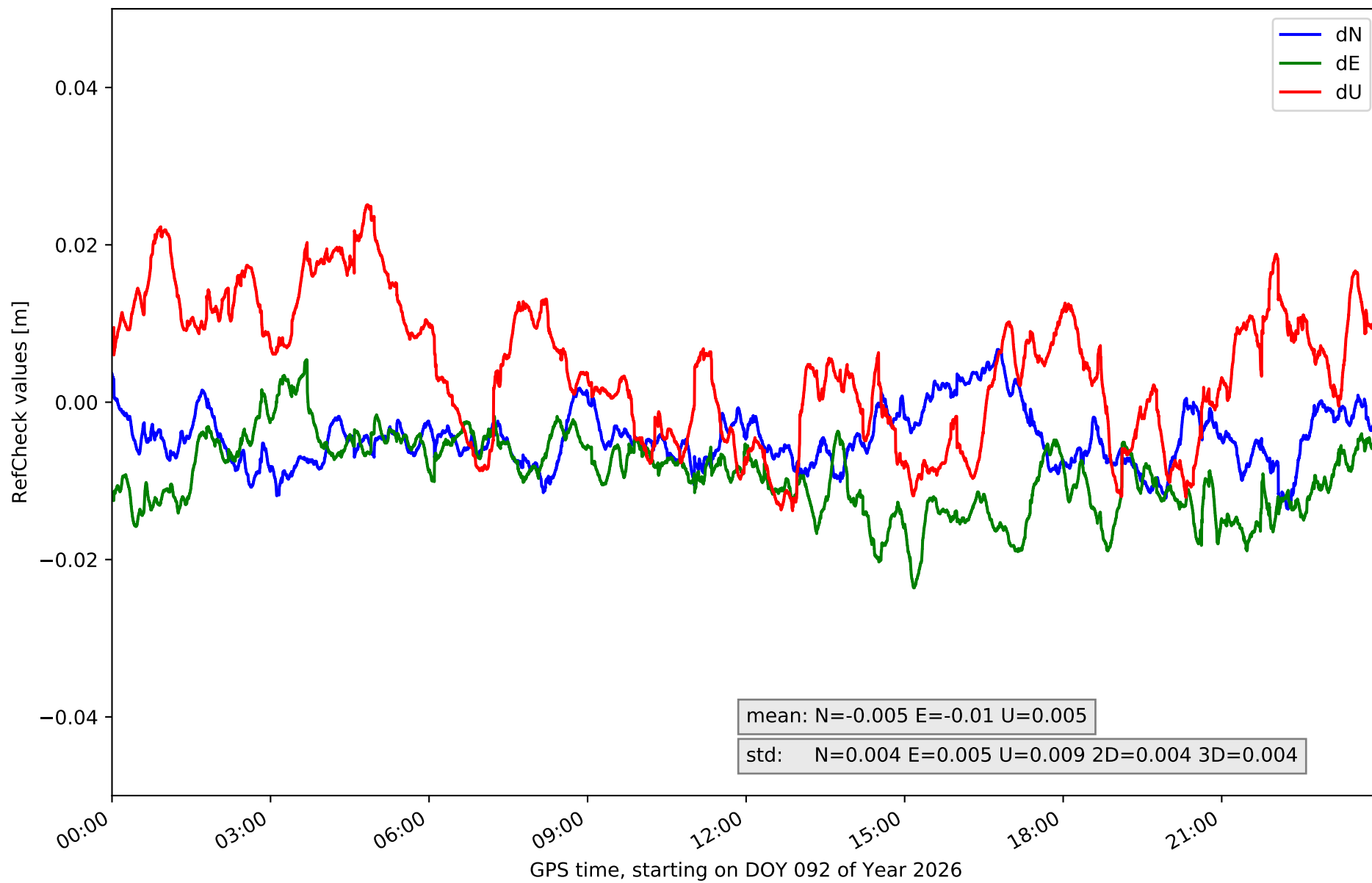

RefCheck for station HUOV in network NT12

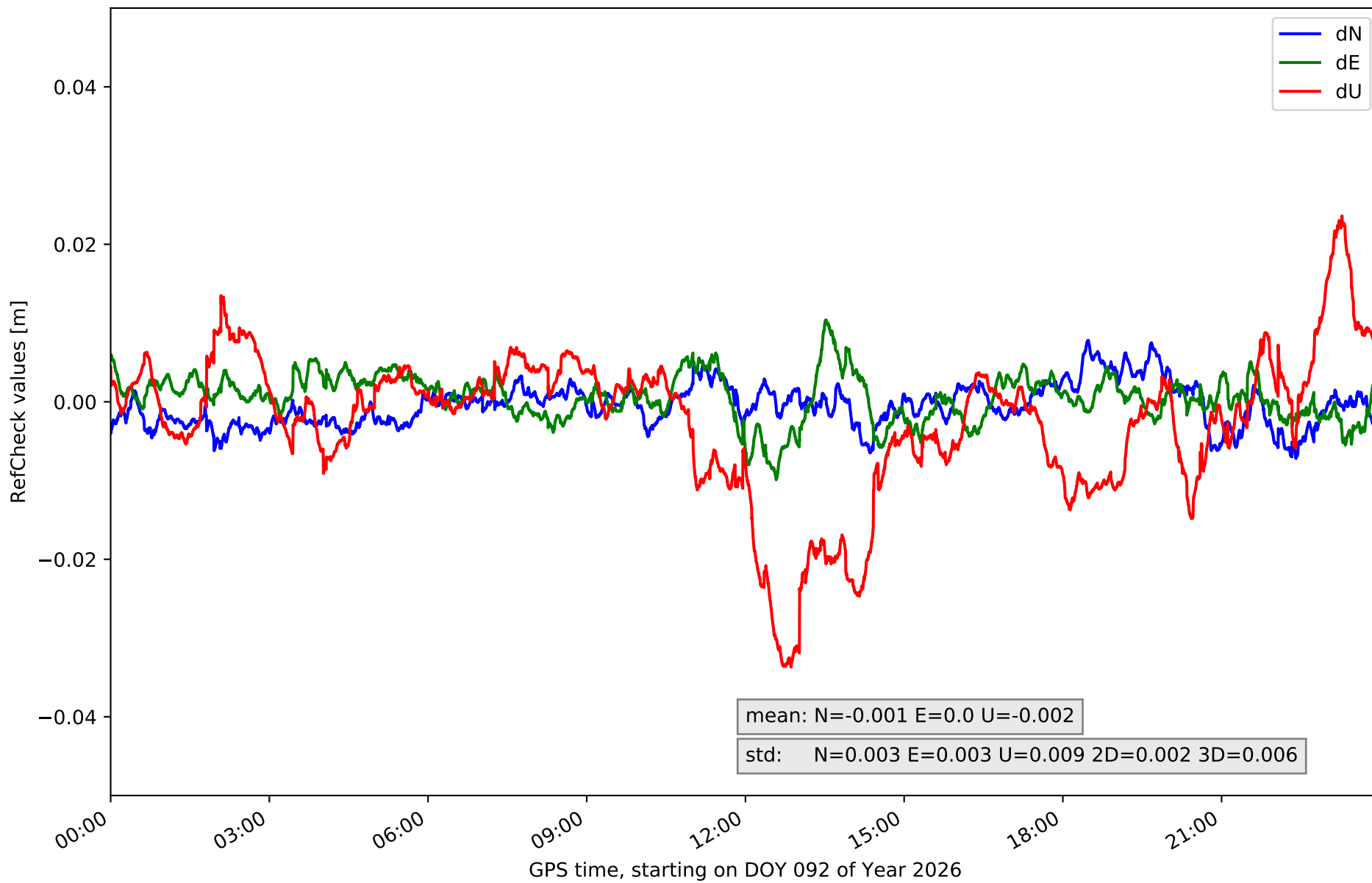

RefCheck for station MAZA in network NT12

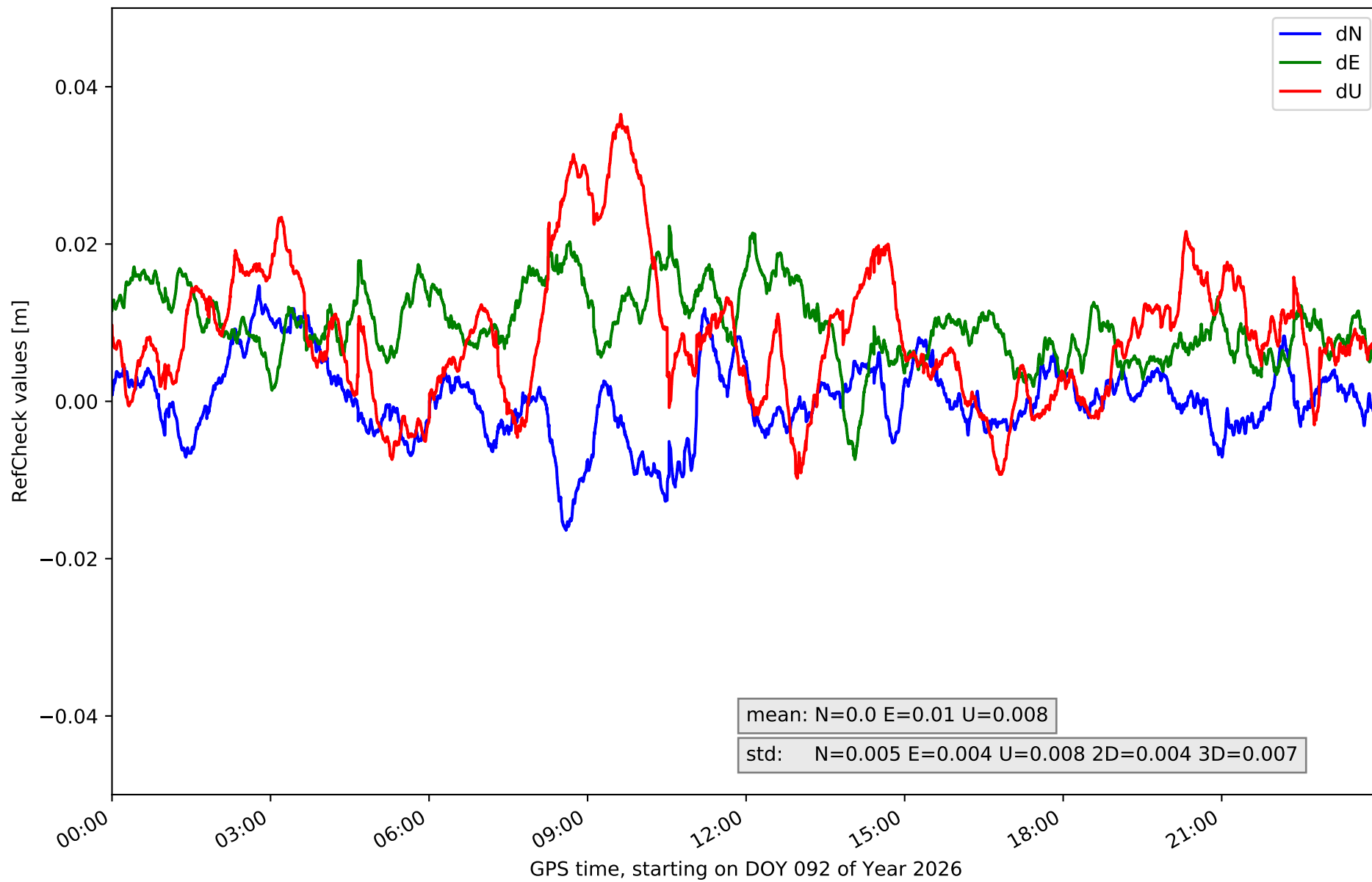

RefCheck for station MUL1 in network NT12

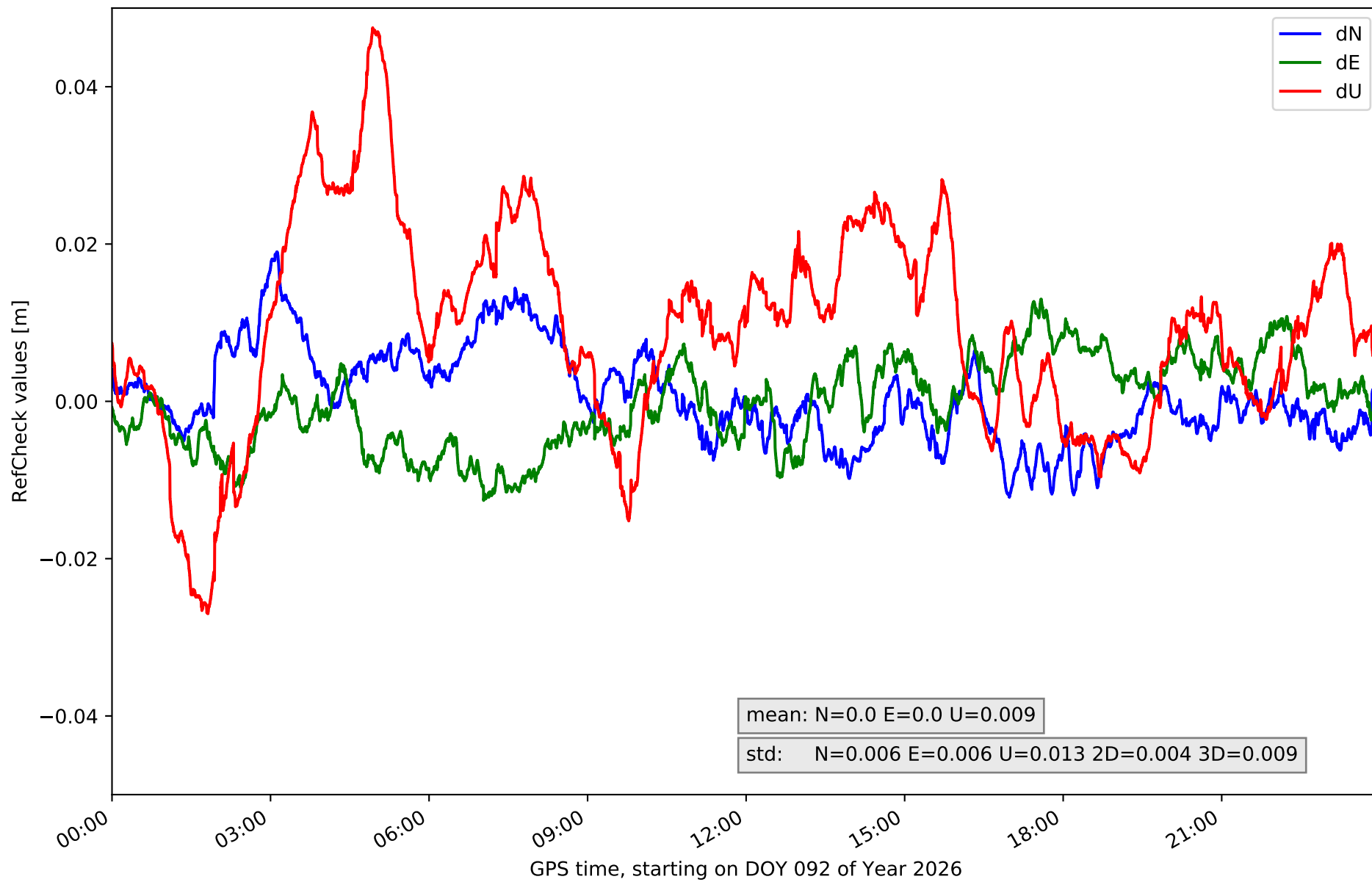

RefCheck for station MURC in network NT12

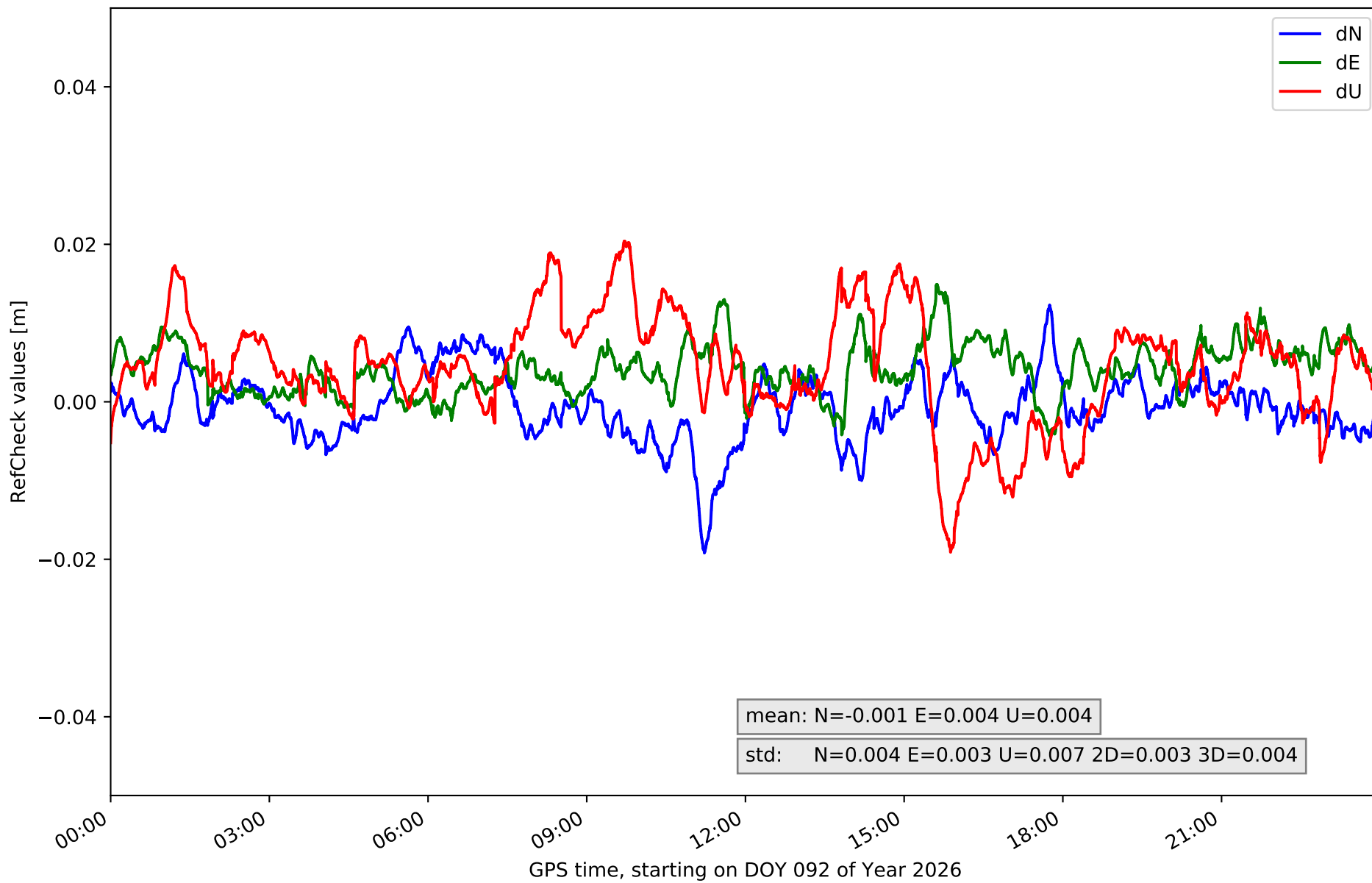

RefCheck for station PALC in network NT12

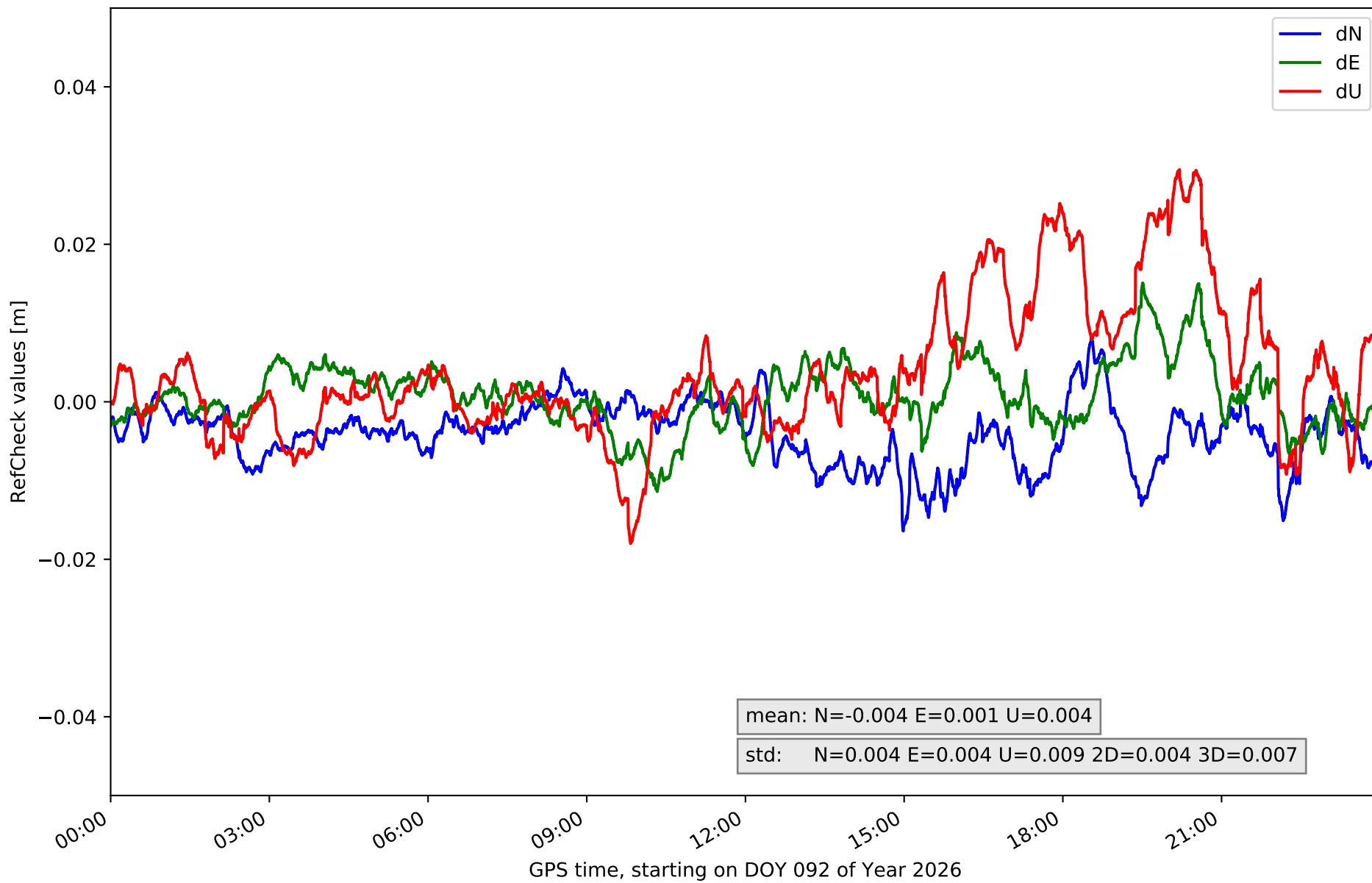

RefCheck for station UJAE in network NT12

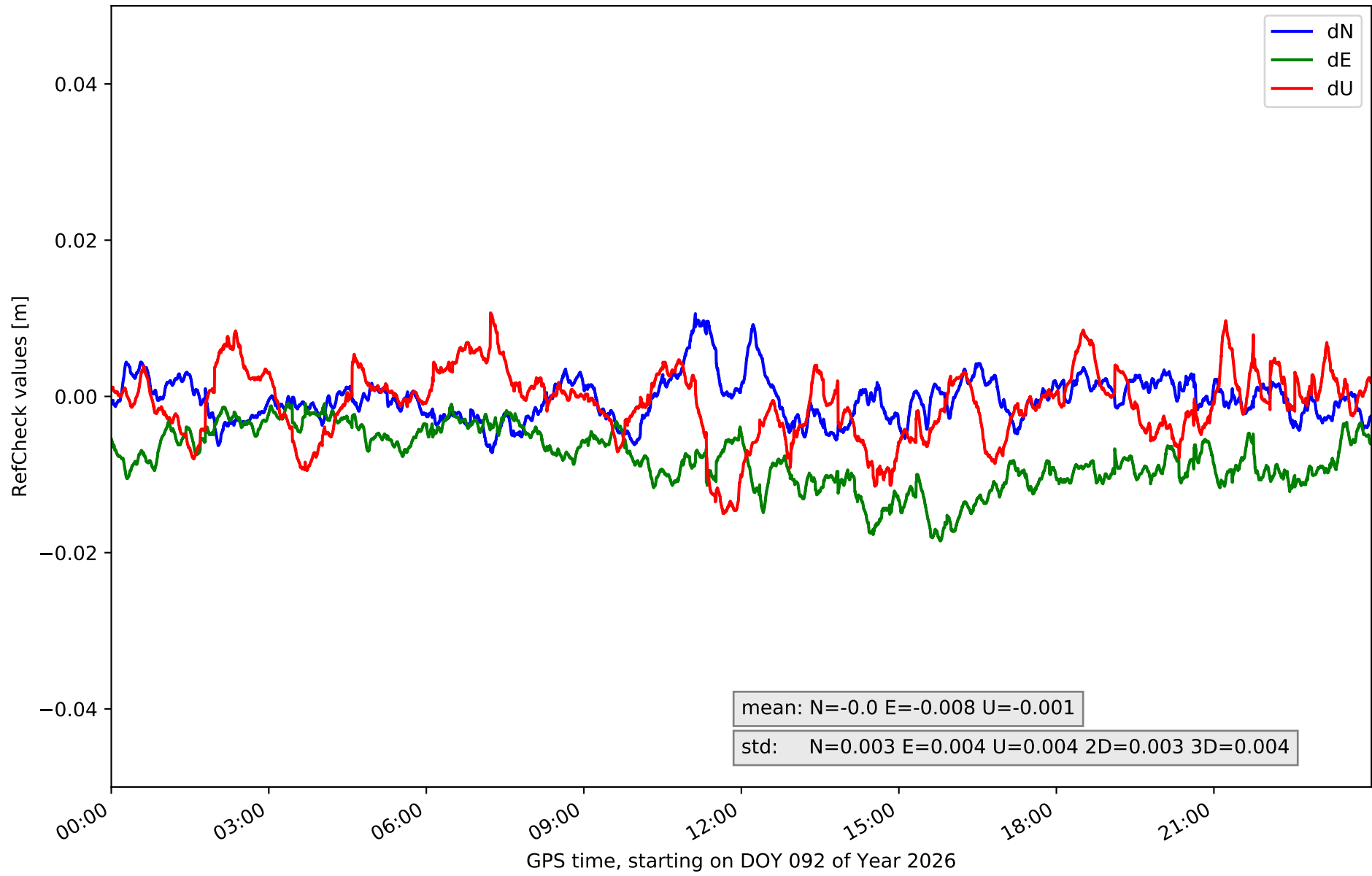

RefCheck for station VICA in network NT12

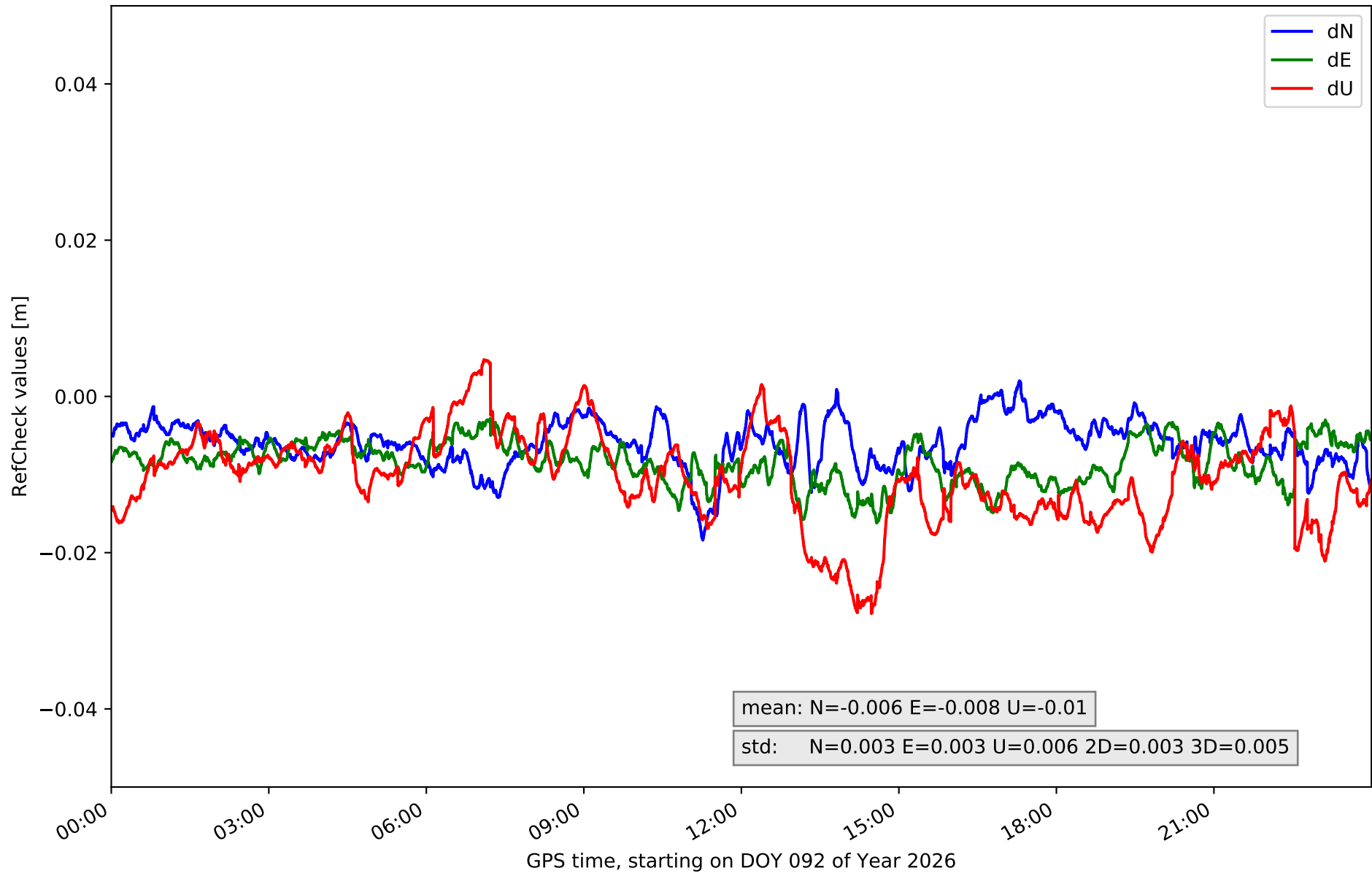

RefCheck values for network NT12

Station	Nmin	Nmax	Nstd	Emin	Emax	Estd	Umin	Umax	Ustd	std2D	std3D	#2D > 0.01	% 2D > 0.01	#3D > 0.02	% 3D > 0.02
ALME	-0.019	0.024	0.006	-0.018	0.03	0.007	-0.023	0.068	0.013	0.004	0.008	32558	67.4	10156	21.0
CAAL	-0.009	0.01	0.002	-0.006	0.01	0.003	-0.017	0.011	0.006	0.002	0.003	1304	2.7	0	0.0
CABP	-0.005	0.009	0.003	-0.001	0.013	0.003	-0.013	0.021	0.006	0.003	0.004	3111	6.4	822	1.7
CARG	0.0	0.015	0.002	-0.011	-0.0	0.001	-0.016	-0.0	0.002	0.002	0.002	47838	99.1	2146	4.4
CARV	-0.009	0.011	0.003	-0.013	0.008	0.003	-0.049	0.005	0.009	0.003	0.008	2330	4.8	21760	45.1
CDCR	-0.005	0.011	0.003	-0.003	0.012	0.002	-0.023	0.007	0.006	0.002	0.004	1526	3.2	2446	5.1
CIEZ	-0.01	0.018	0.005	-0.004	0.015	0.004	-0.025	0.023	0.01	0.003	0.004	29415	60.9	5472	11.3
GRA1	-0.014	0.007	0.004	-0.024	0.005	0.005	-0.014	0.025	0.009	0.004	0.004	28998	60.1	6509	13.5
HUOV	-0.007	0.008	0.003	-0.01	0.01	0.003	-0.034	0.024	0.009	0.002	0.006	88	0.2	3886	8.0
MAZA	-0.016	0.015	0.005	-0.007	0.022	0.004	-0.01	0.036	0.008	0.004	0.007	24433	50.6	8697	18.0
MUL1	-0.012	0.019	0.006	-0.013	0.013	0.006	-0.027	0.048	0.013	0.004	0.009	10002	20.7	11864	24.6
MURC	-0.019	0.012	0.004	-0.004	0.015	0.003	-0.019	0.02	0.007	0.003	0.004	3238	6.7	884	1.8
PALC	-0.016	0.008	0.004	-0.011	0.015	0.004	-0.018	0.029	0.009	0.004	0.007	6973	14.4	4760	9.9
UJAE	-0.007	0.011	0.003	-0.018	-0.001	0.004	-0.015	0.011	0.004	0.003	0.004	16692	34.6	102	0.2
VICA	-0.018	0.002	0.003	-0.016	-0.003	0.003	-0.028	0.005	0.006	0.003	0.005	27789	57.6	6837	14.2
Mean	-0.011	0.012	0.004	-0.011	0.011	0.004	-0.022	0.022	0.008	0.003	0.005	15753.0	32.6	5756.1	11.9
Min/Max	-0.019	0.024	0.006	-0.024	0.03	0.007	-0.049	0.068	0.013	0.004	0.009	47838	99.1	21760	45.1

fixing statistic for network NT12

fixing percentage of	all GNSS	G	R	E	C
using threshold 0.3	92.9	94.2	88.5	95.4	92.3
considering satellites with dual-frequency fixed	91.6	92.7	86.8	94.2	90.8
considering all signals separately	91.7	92.6	86.8	94.4	90.2