

## summary for network NT10

timeperiod chosen: from 2026-03-30-00:00:00 until 2026-03-30-23:59:59

average update rate (durations larger than 15 seconds considered as observation gap): 1.0 seconds

average fixing percentage with threshold set to 0.3: 92.8 percent

stations available: 15 of 16

station information:

station BCL1:	antenna: LEIAR20	LEIM	receiver: LEICA GR25	height: 56.129
station BCLN:	antenna: LEIAR25.R4	LEIT	receiver: LEICA GR10	height: 84.875
station BELL:	antenna: LEIAR25.R4	NONE	receiver: LEICA GR50	height: 853.488
station BINE:	antenna: GPPNULLANTENNA	NONE	receiver: LEICA GR50	height: 346.97
station CREU:	antenna: LEIAR25.R4	NONE	receiver: LEICA GR50	height: 133.464
station EBRE:	antenna: LEIAR25.R4	NONE	receiver: LEICA GR50	height: 107.868
station EBRO:	antenna: LEIAR20	LEIM	receiver: LEICA GR50	height: 54.387
station ESCO:	antenna: LEIAR25.R4	NONE	receiver: LEICA GR50	height: 2508.504
station GIRO:	antenna: LEIAR20	LEIM	receiver: LEICA GR50	height: 112.767
station GRAU:	antenna: GPPNULLANTENNA	NONE	receiver: TPS NET-G3	height: 509.777
station MEQU:	antenna: GPPNULLANTENNA	NONE	receiver: LEICA GR50	height: 138.594
station OLOT:	antenna: TRM57971.00	TZGD	receiver: LEICA GR25	height: 600.533
station TARR:	antenna: LEIAR20	LEIM	receiver: LEICA GR25	height: 491.514
station TRRG:	antenna: LEIAR20	LEIM	receiver: LEICA GR50	height: 55.163
station VRO2:	antenna: GPPNULLANTENNA	NONE	receiver: LEICA GR50	height: 541.427

# Processing rate in network NT10

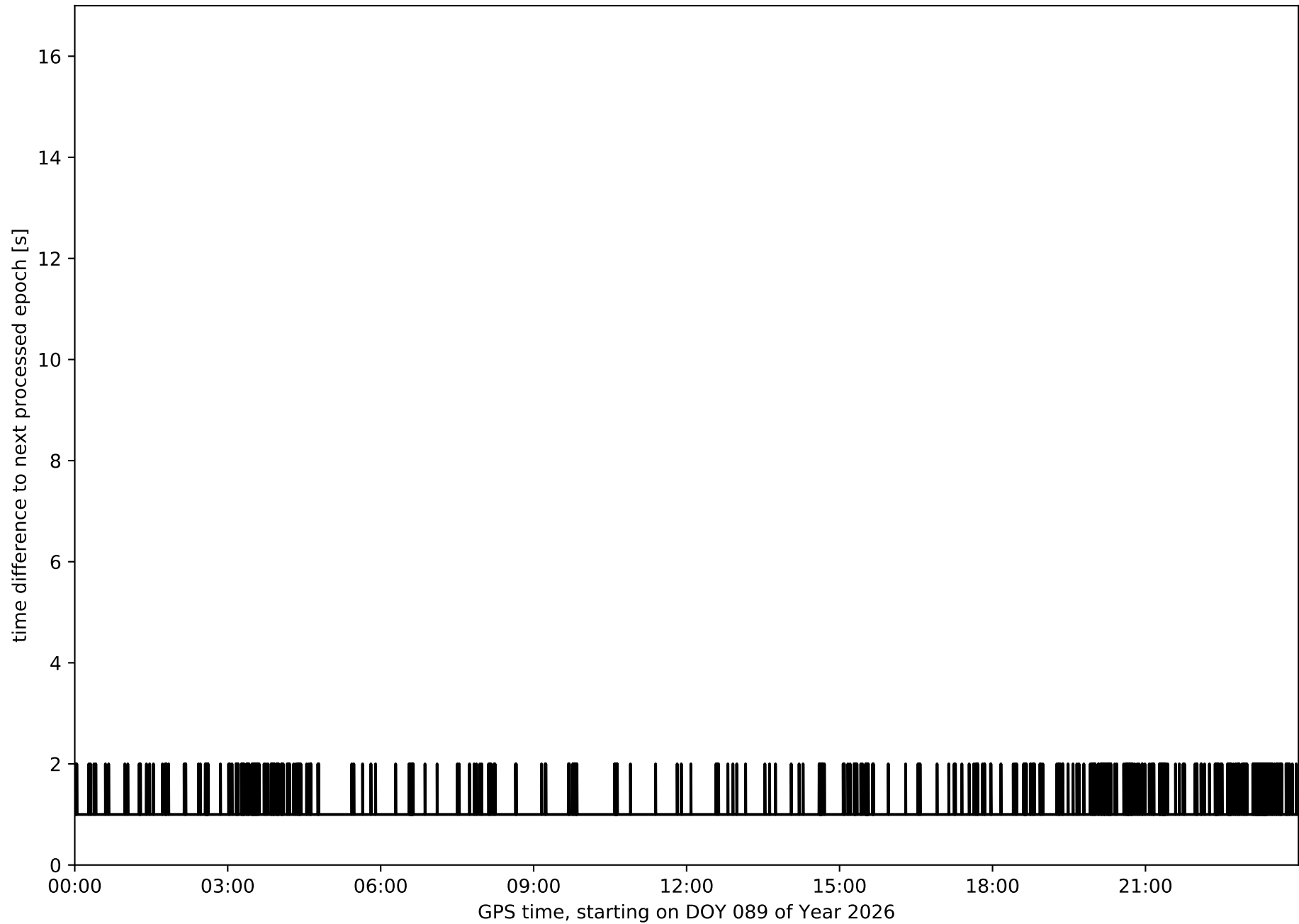

Histogram of the processing rate in network NT10 (durations larger 15 seconds neglected)

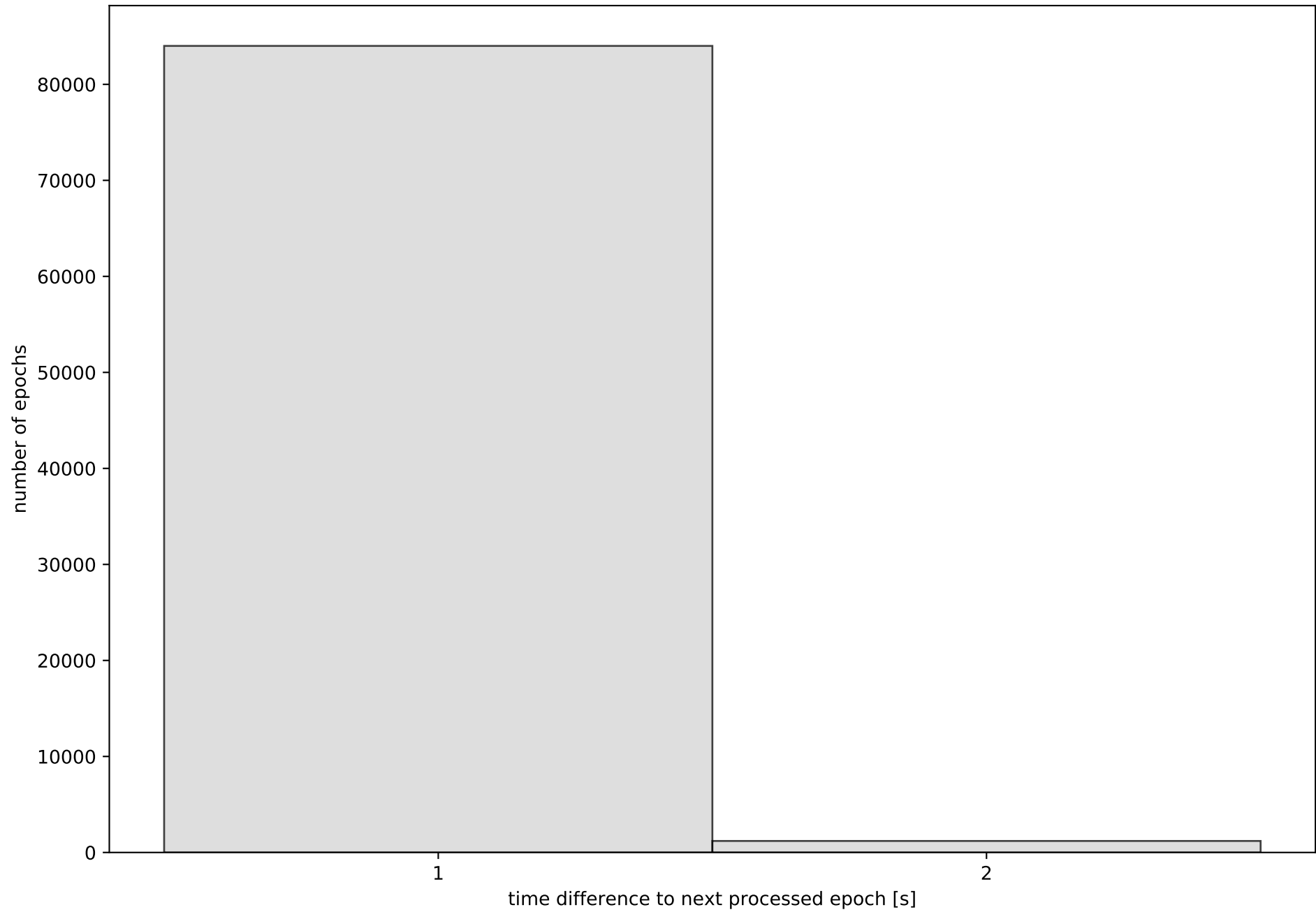

Network NT10 with threshold set to 0.3

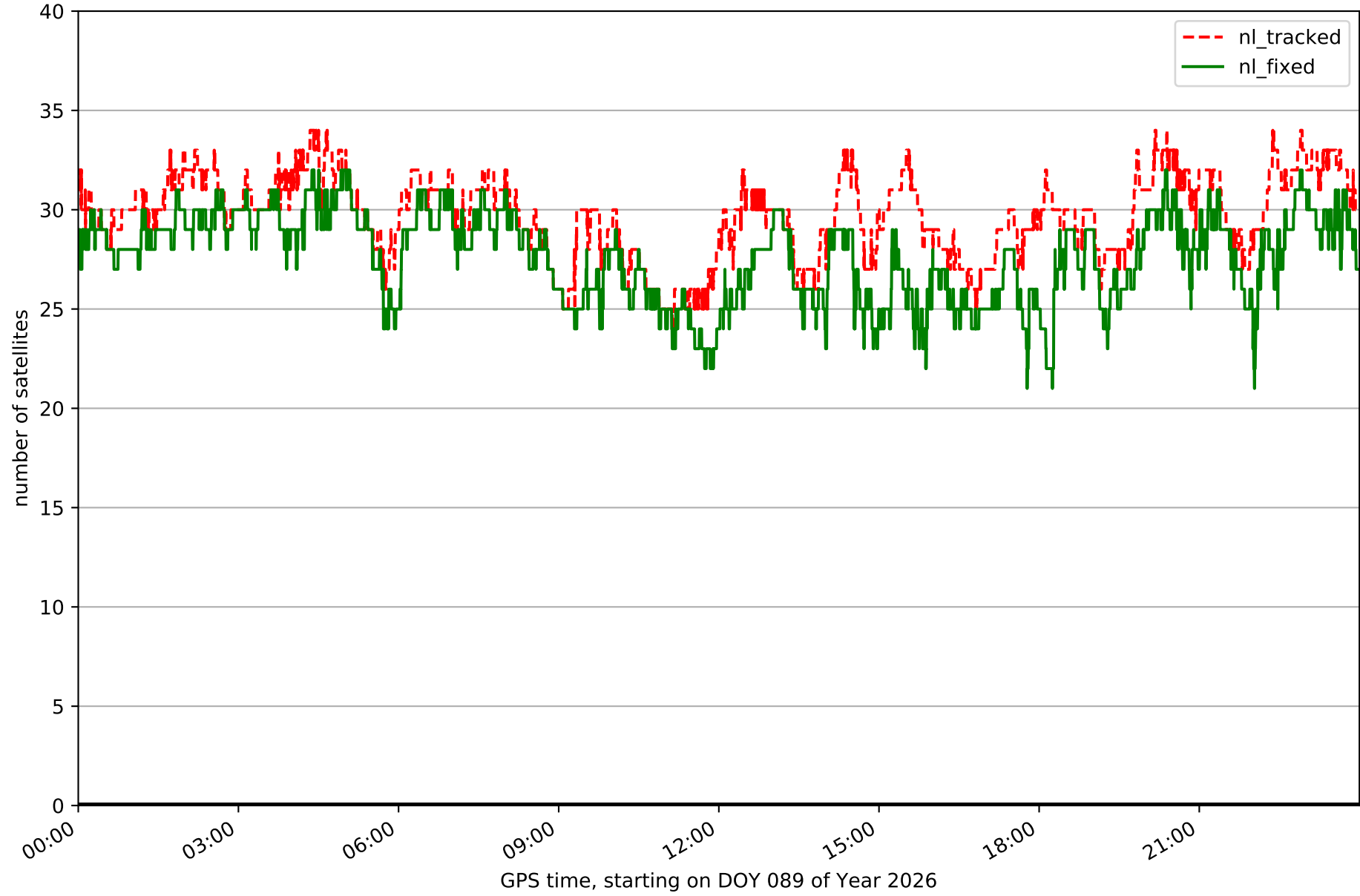

Fixing percentage of satellites in network NT10 with threshold set to 0.3

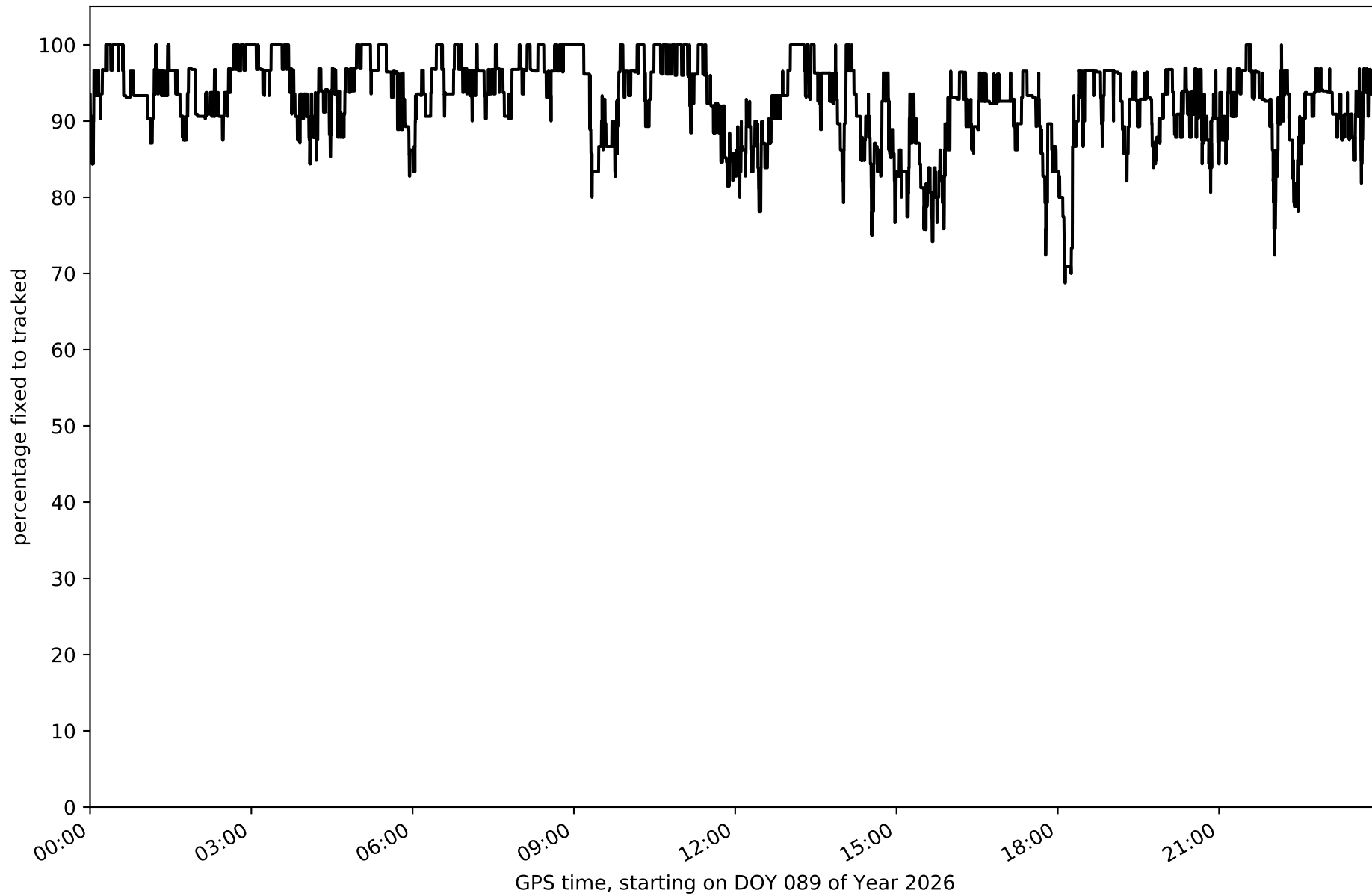

Network NT10 - only GPS with threshold set to 0.3

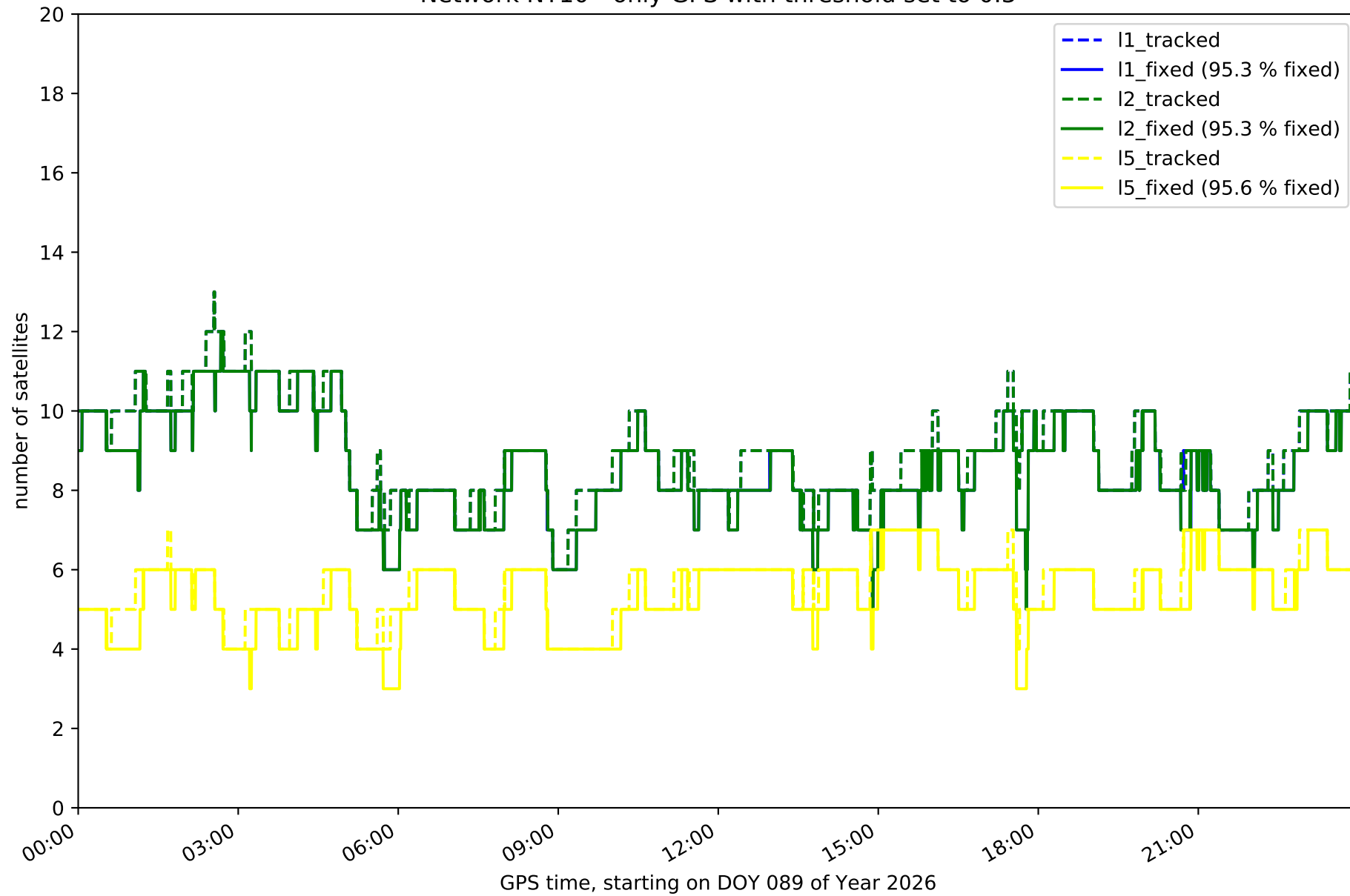

Network NT10 - only GLONASS with threshold set to 0.3

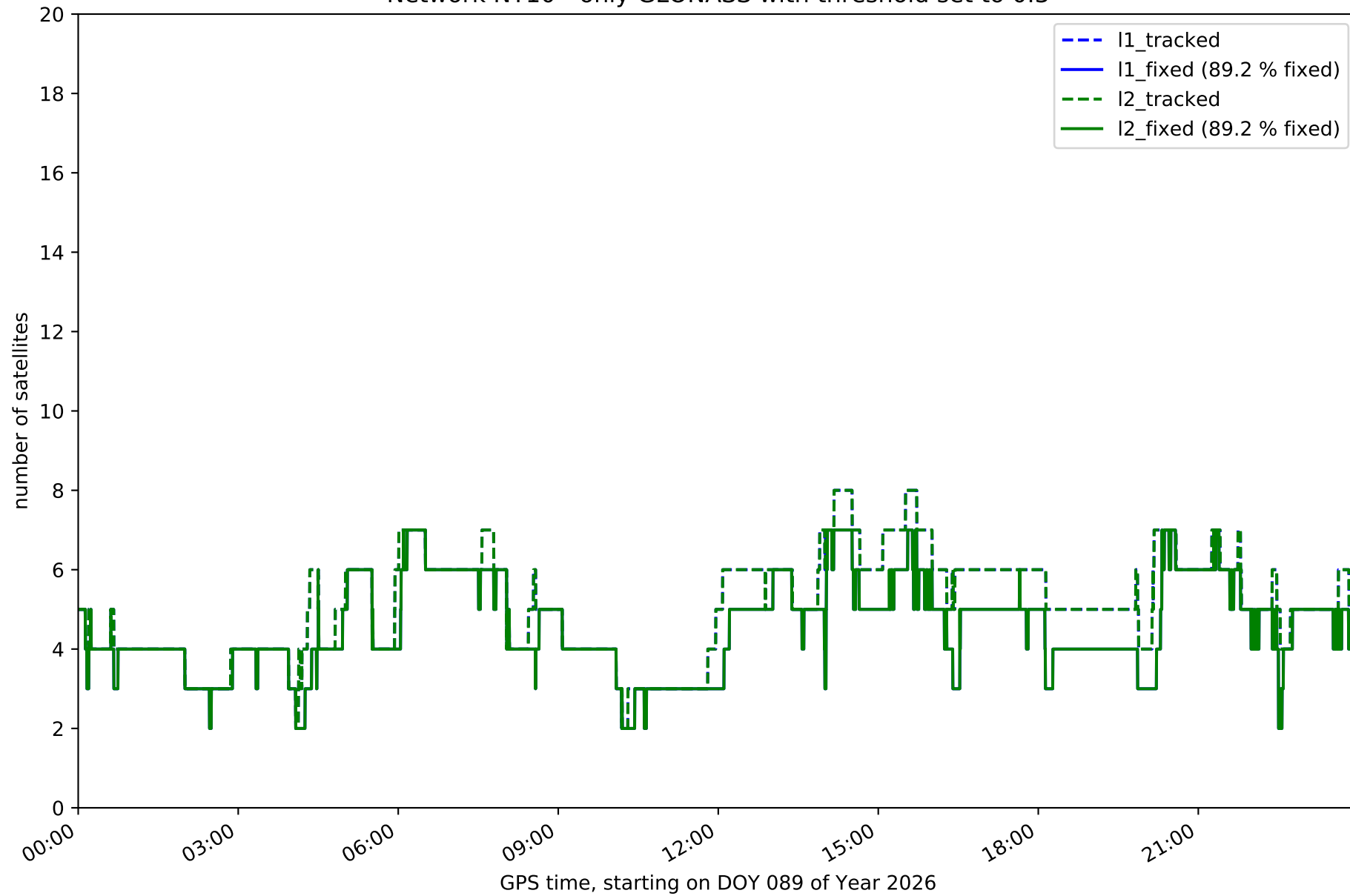

Network NT10 - only BDS with threshold set to 0.3

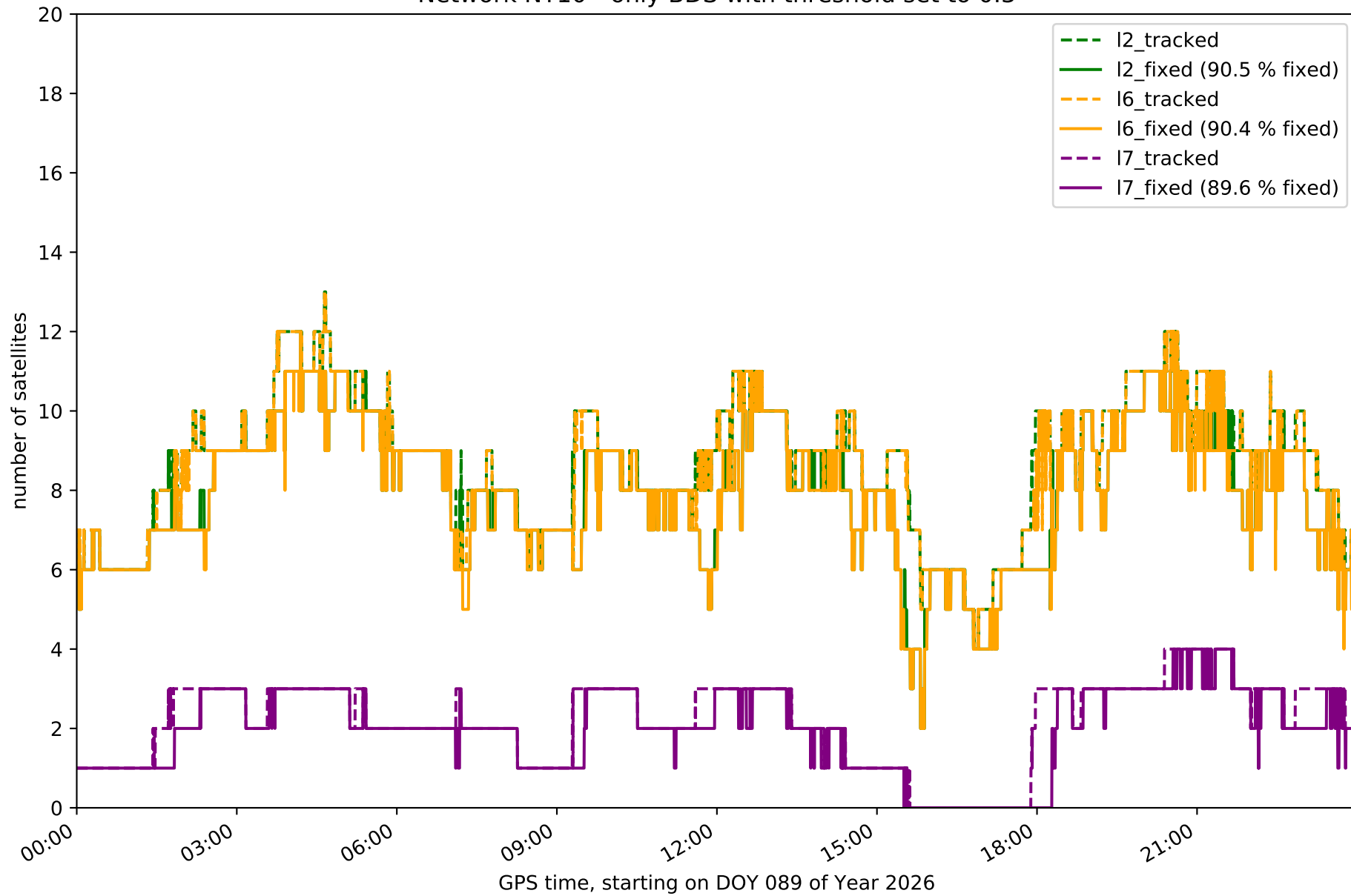

Network NT10 - only Galileo with threshold set to 0.3

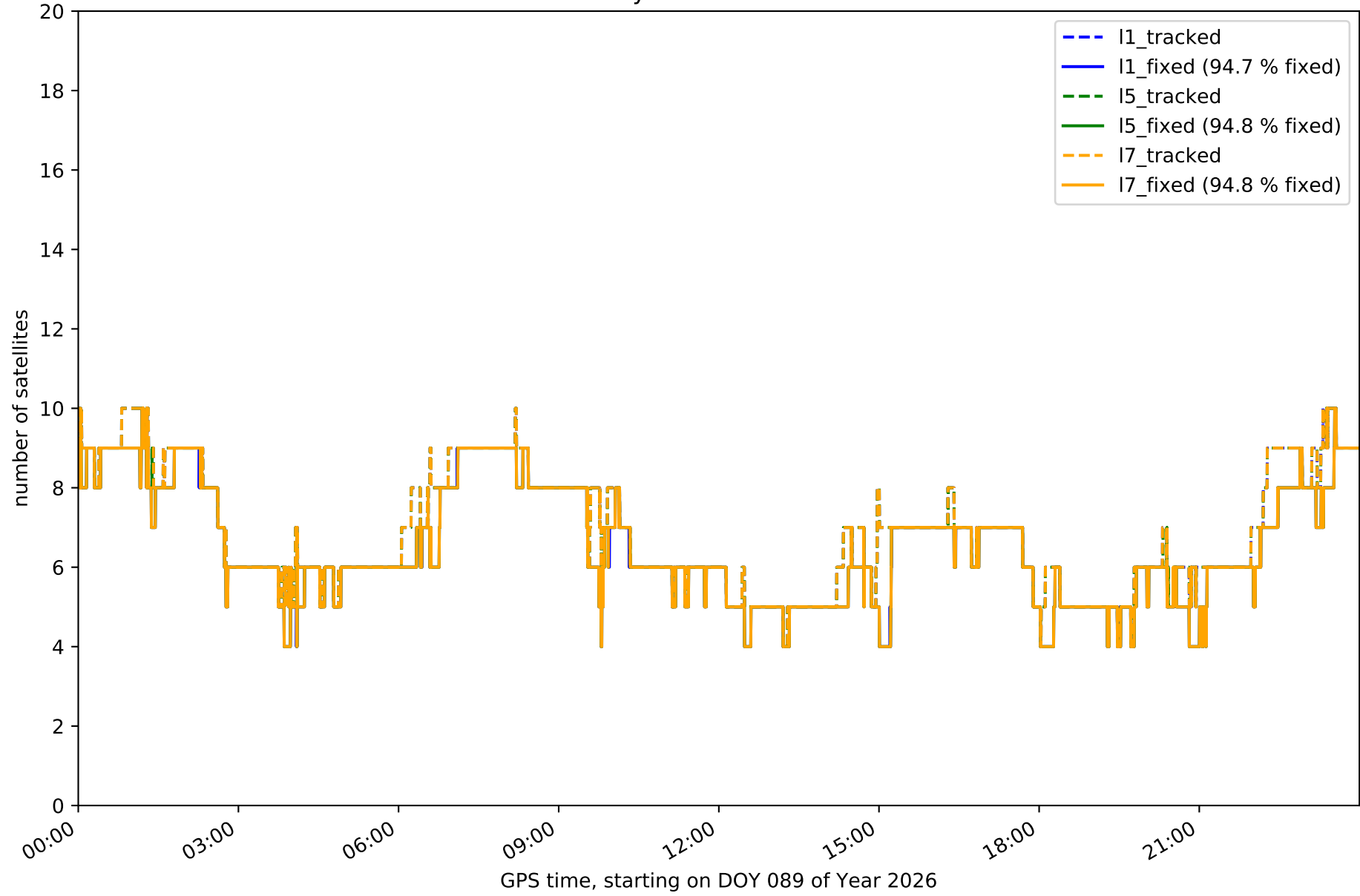

Station BCL1 in network NT10

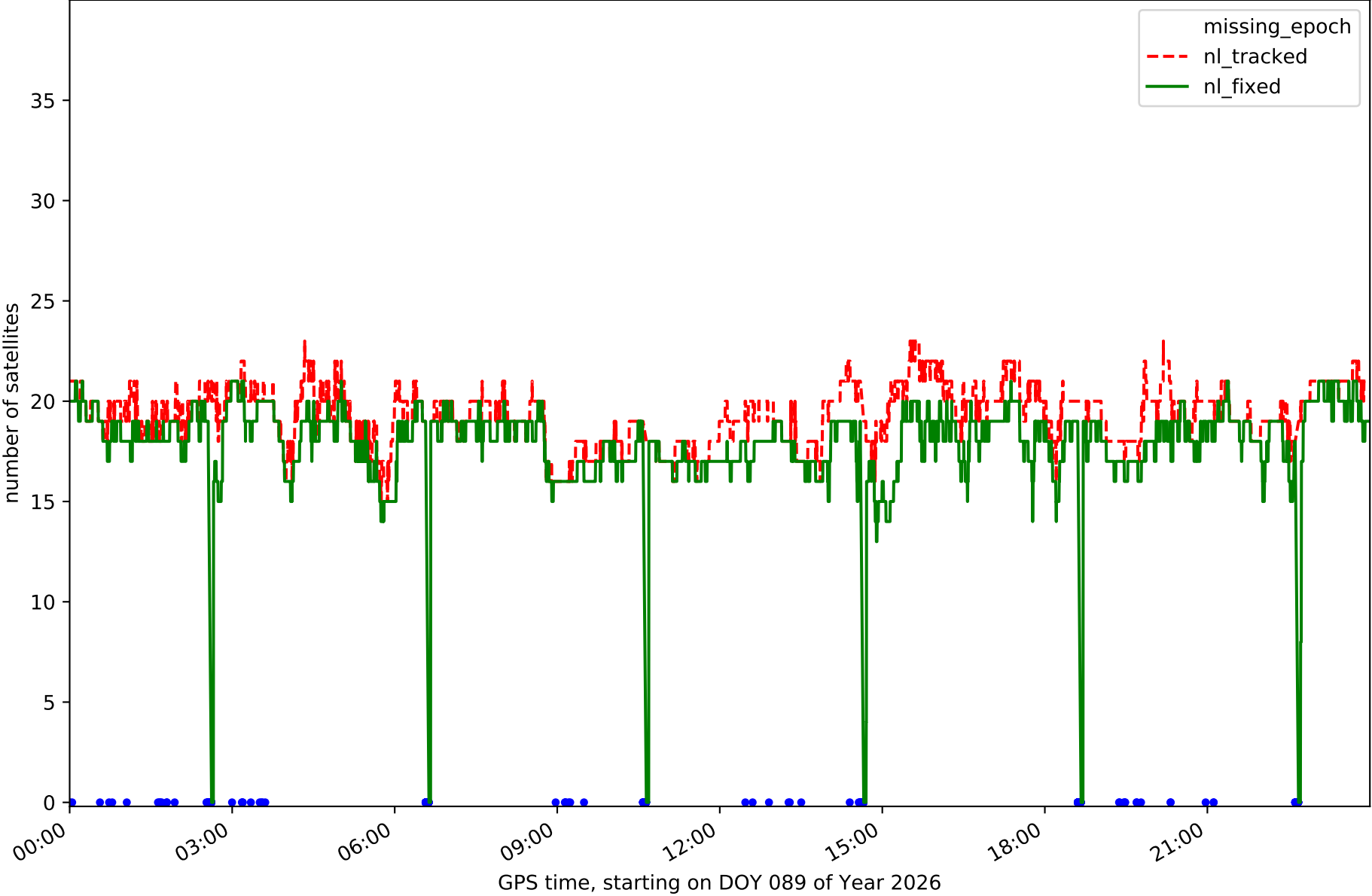

Station BCLN in network NT10

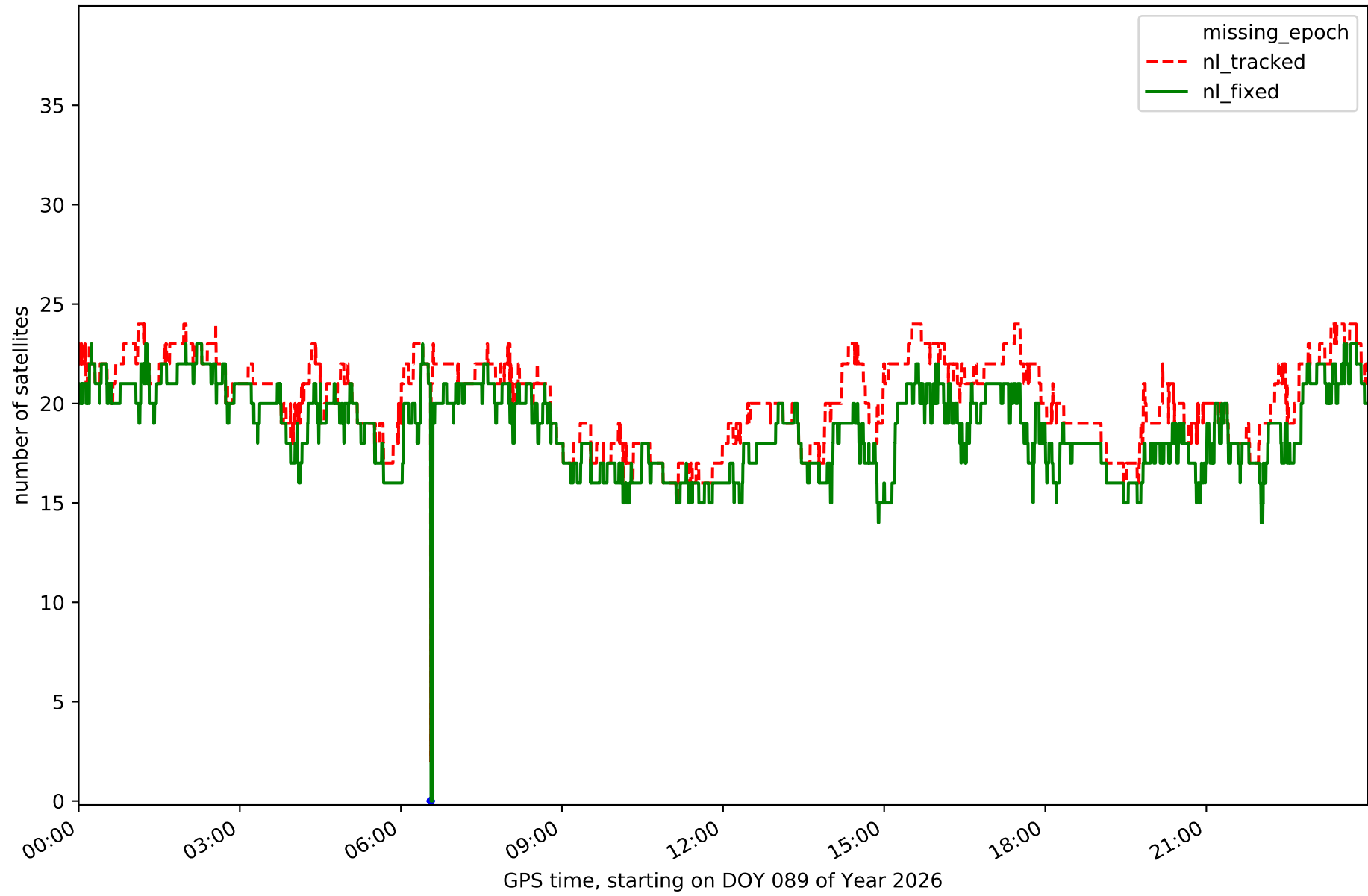

Station BELL in network NT10

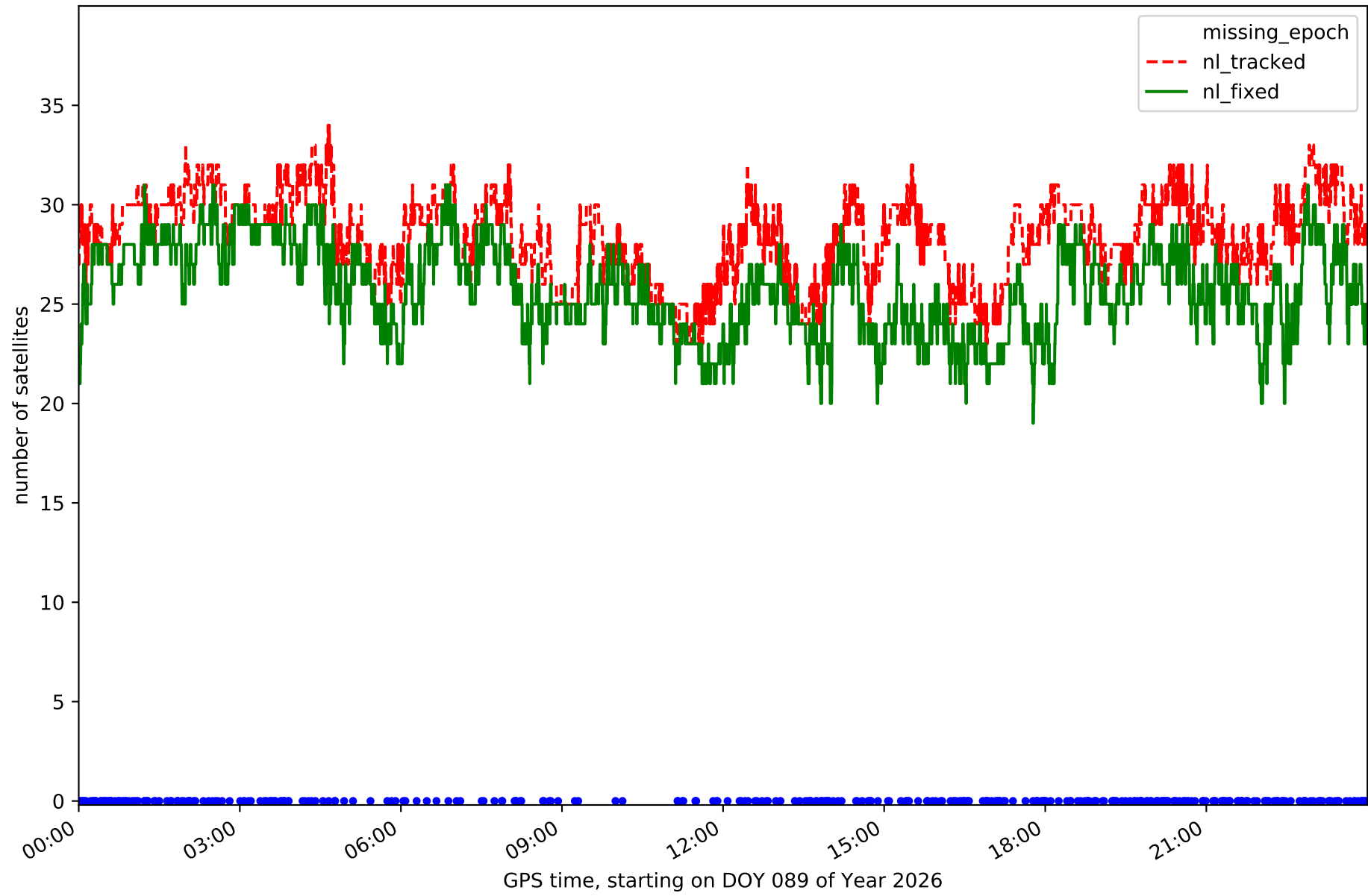

Station BINE in network NT10

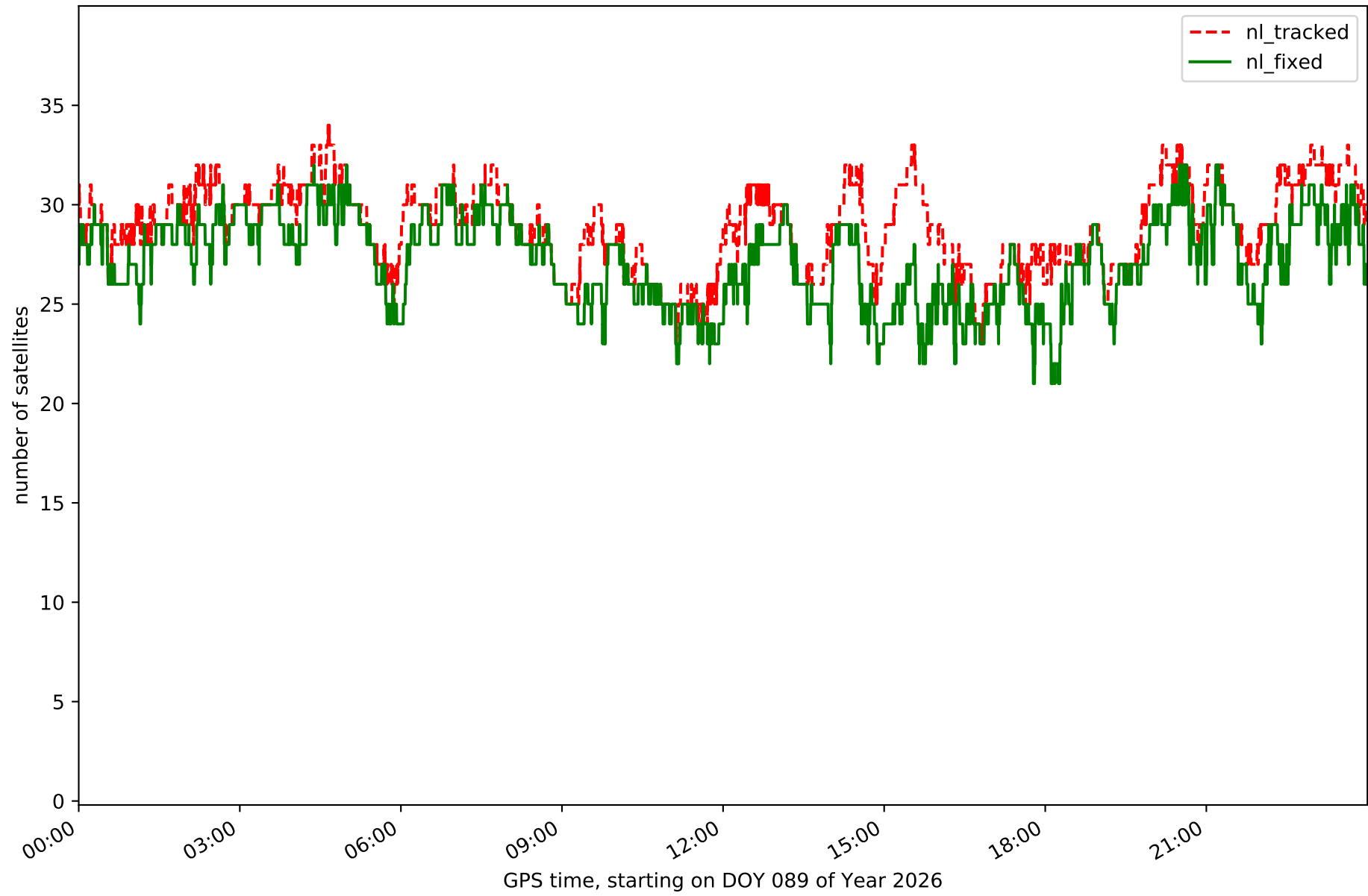

Station CREU in network NT10

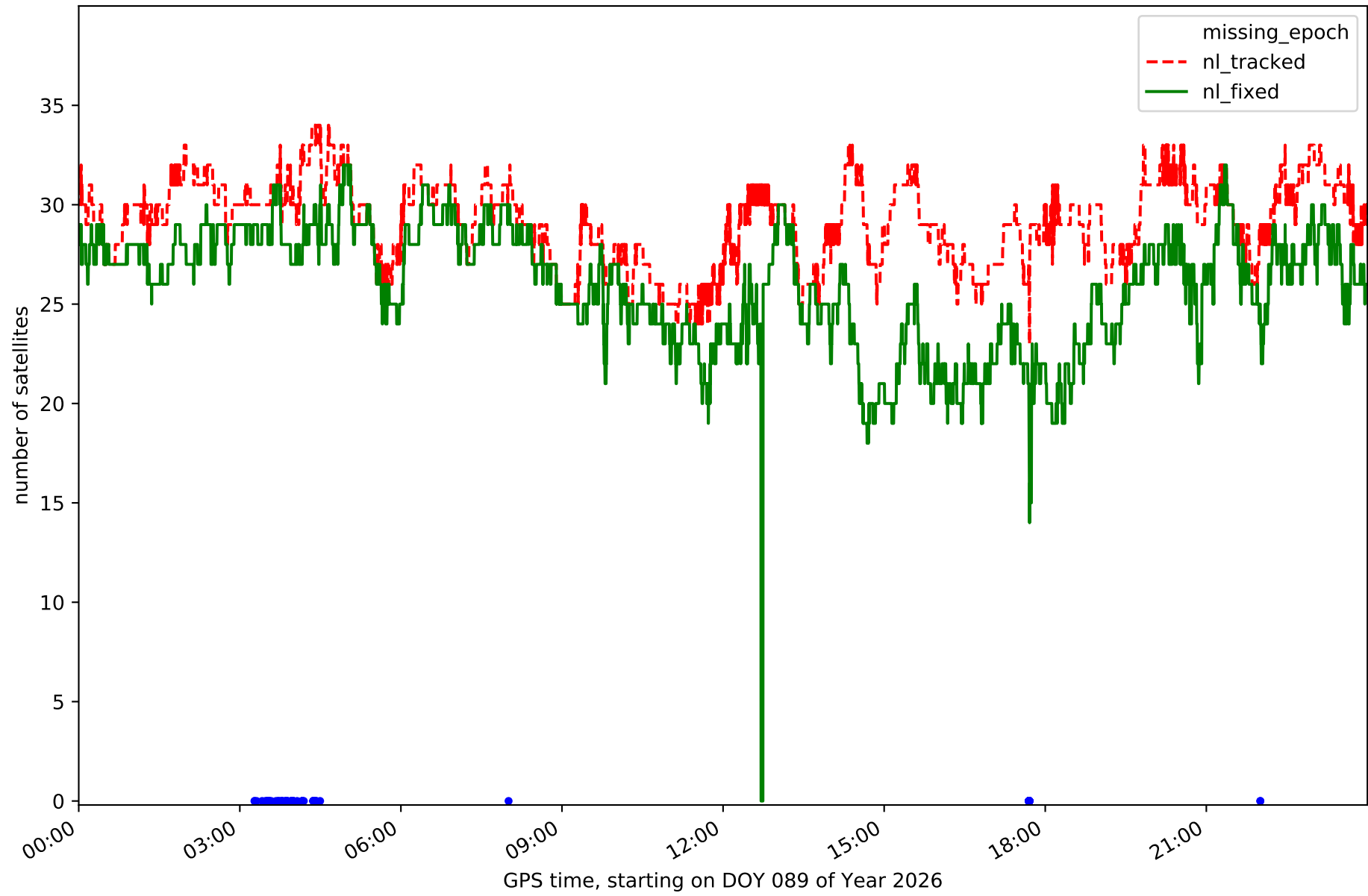

Station EBRE in network NT10

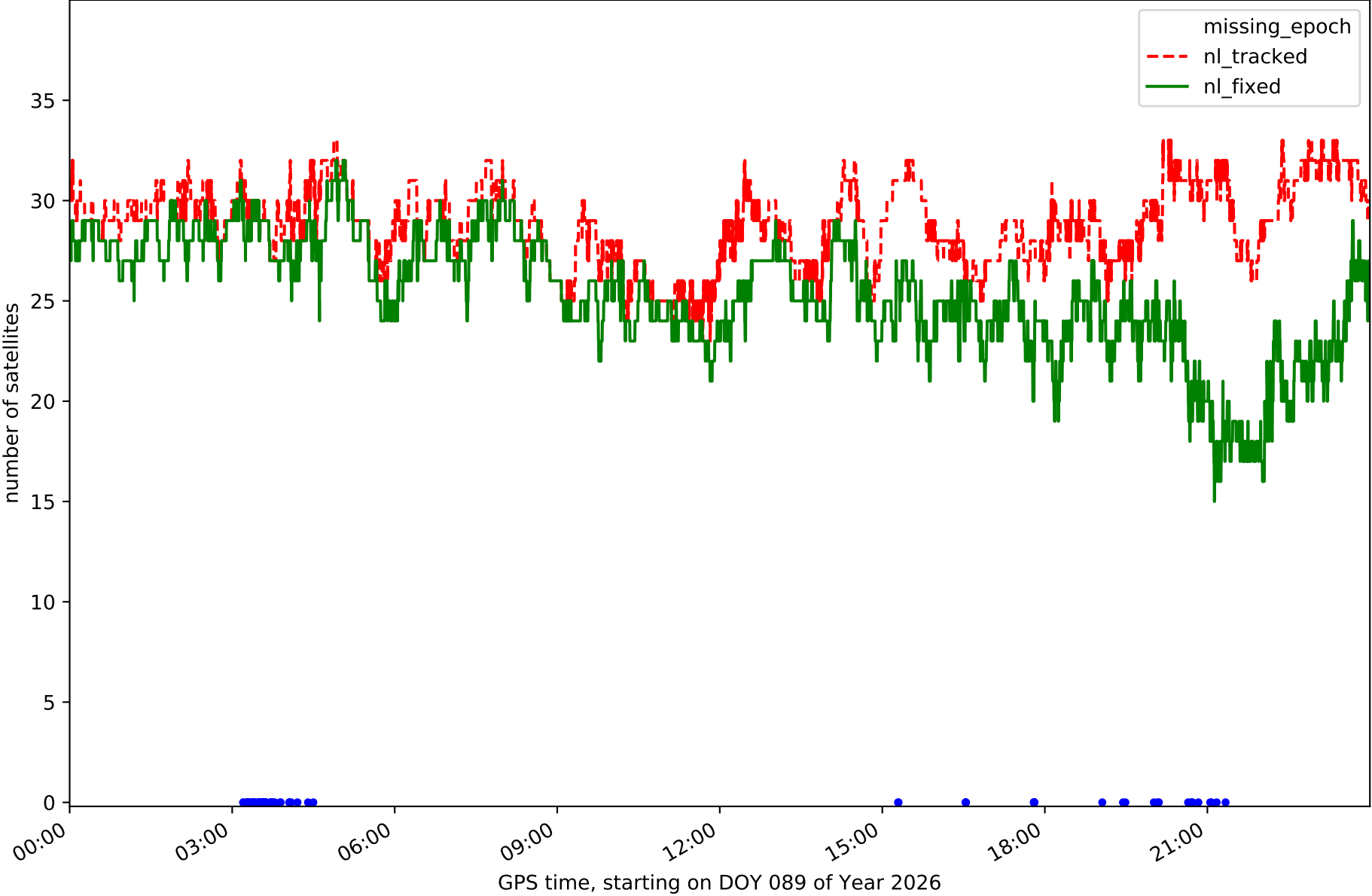

Station EBRO in network NT10

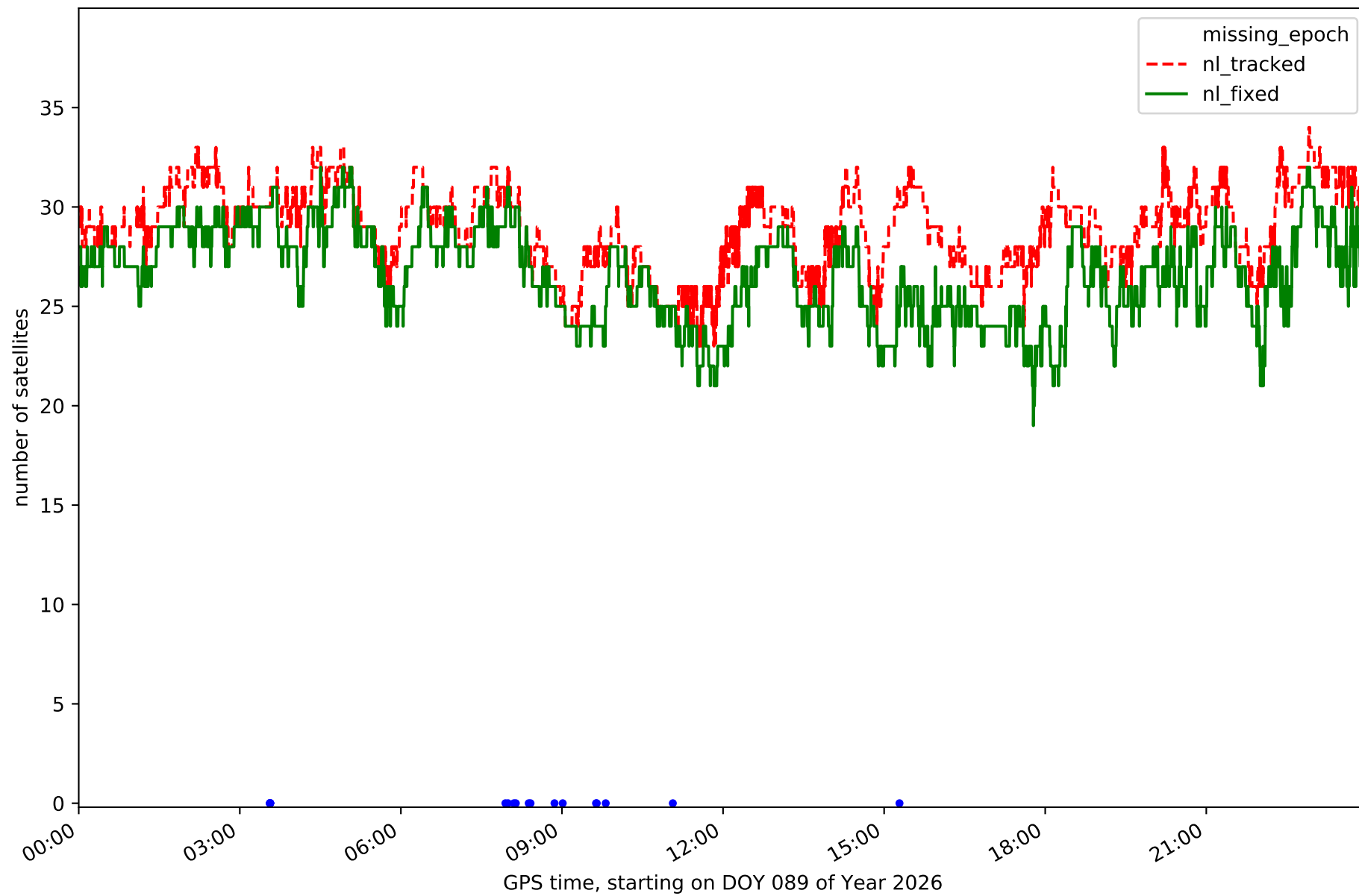

Station ESCO in network NT10

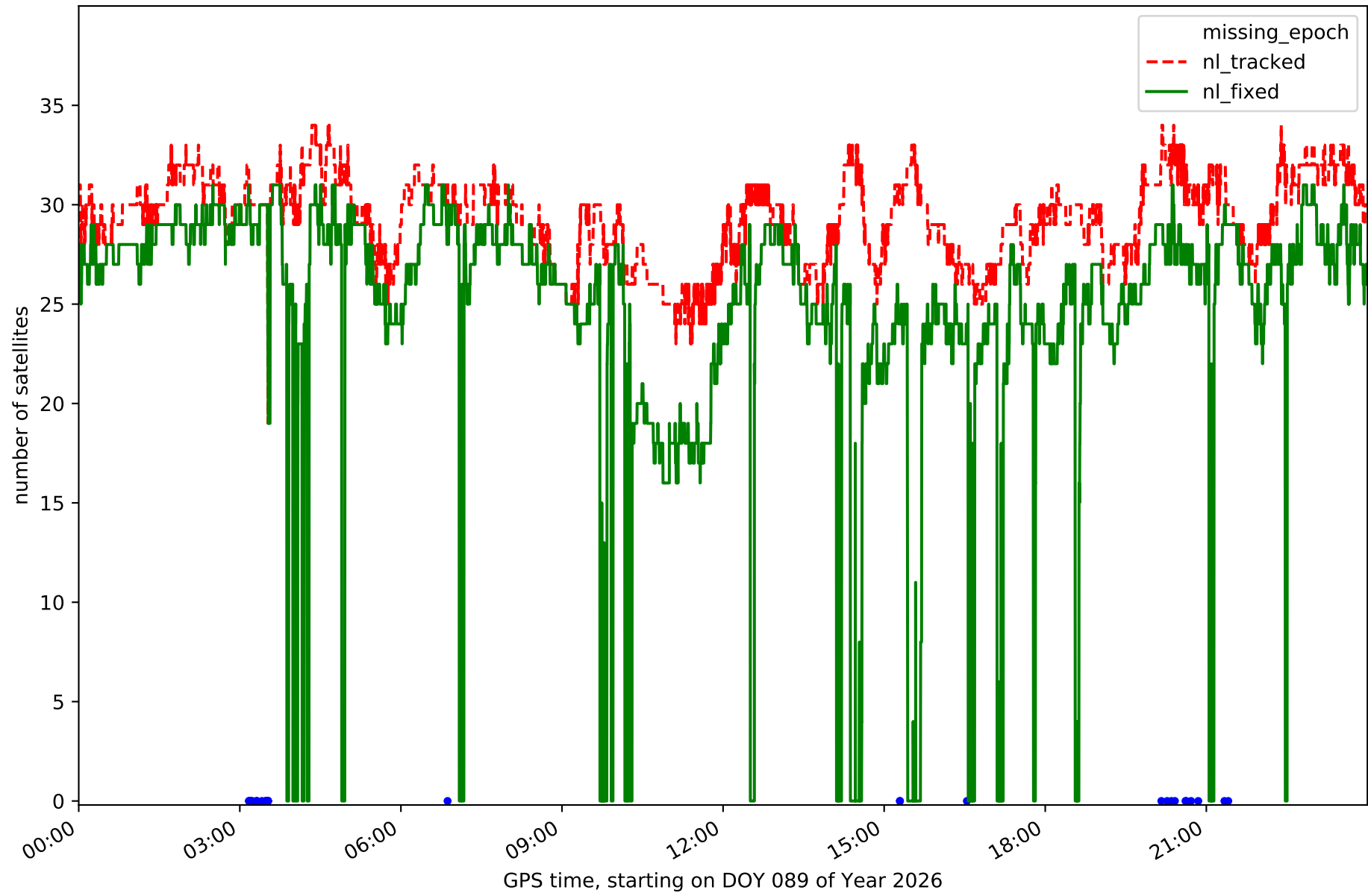

Station GIRO in network NT10

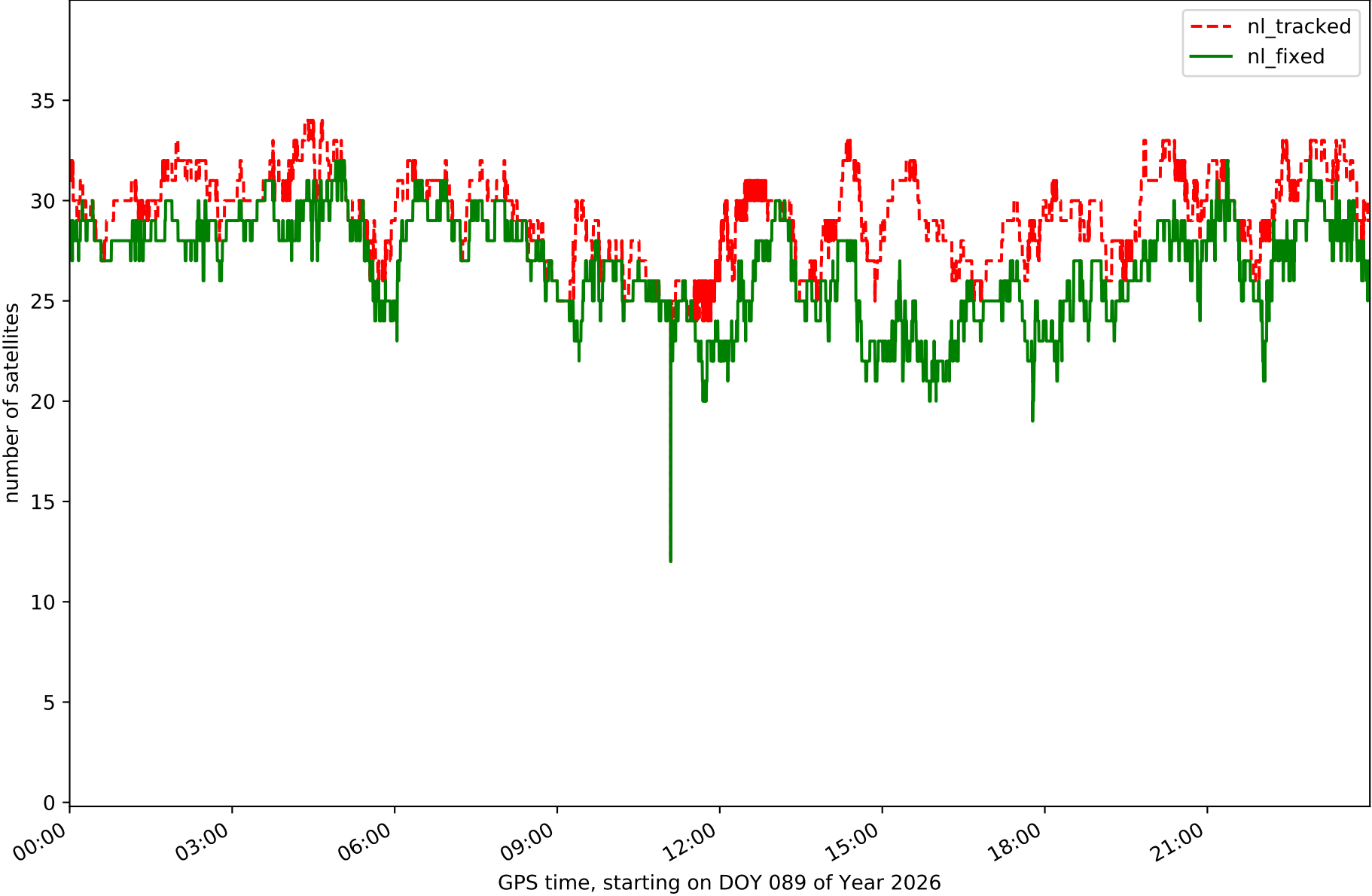

Station GRAU in network NT10

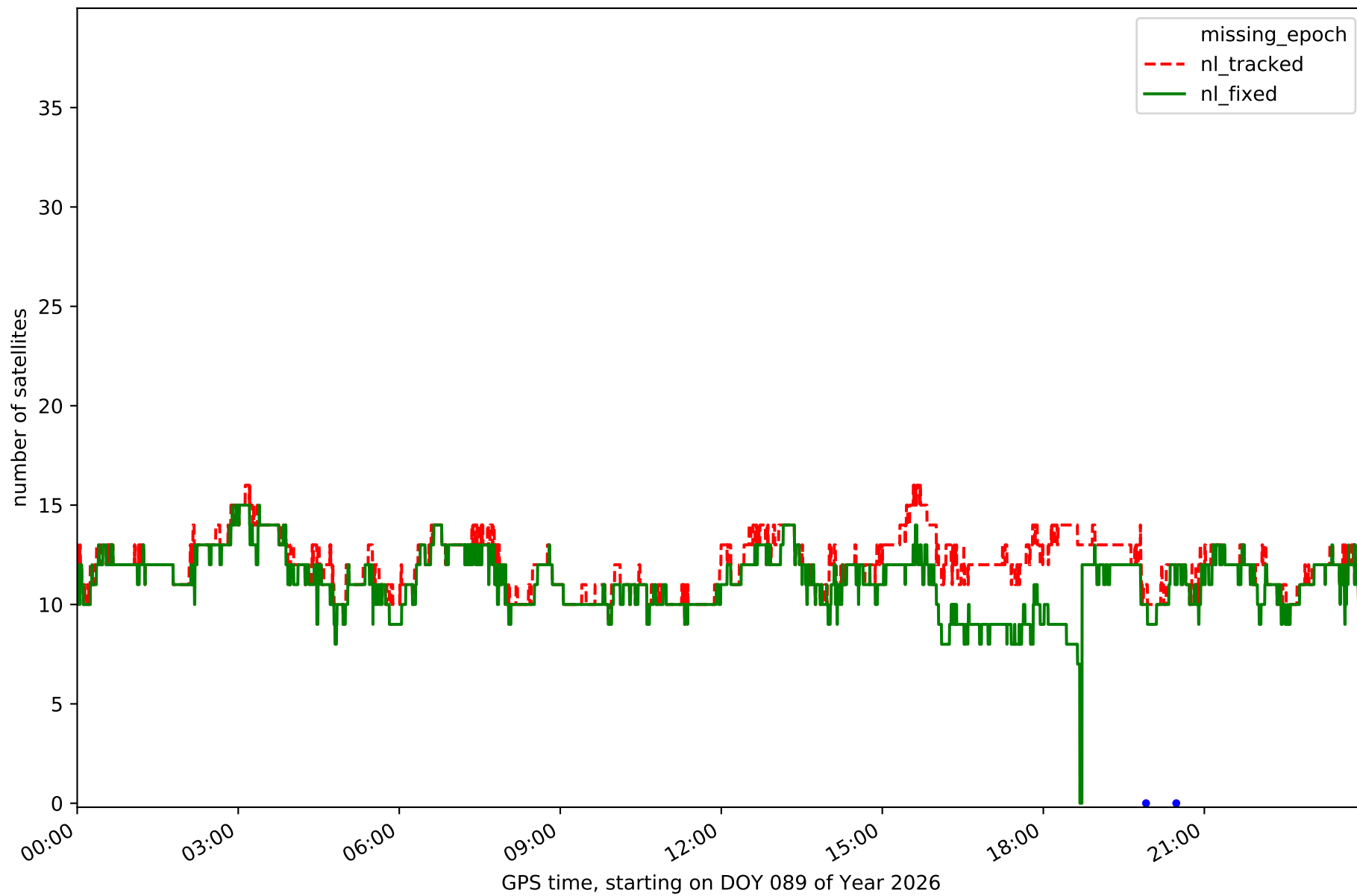

Station MEQU in network NT10

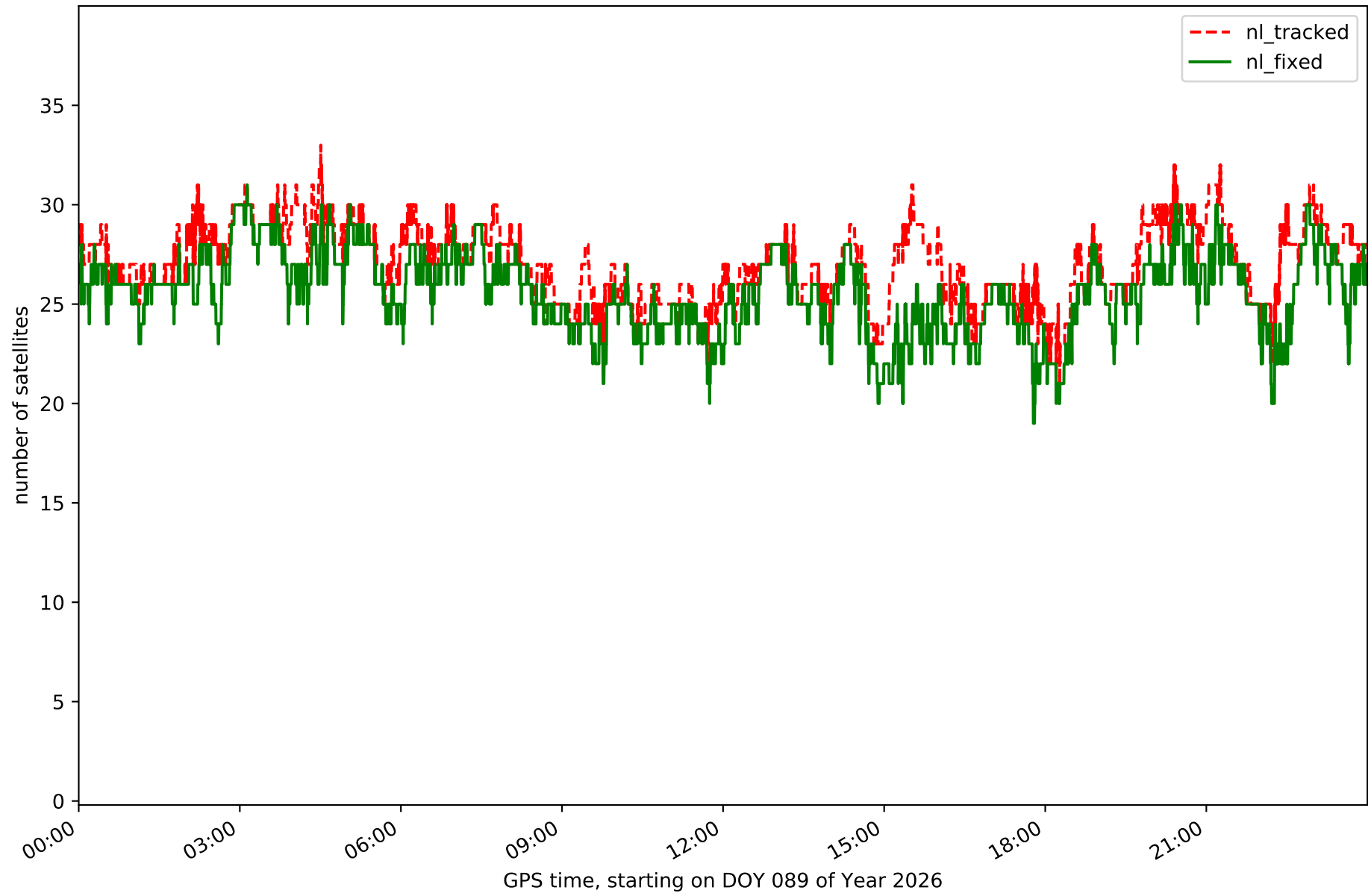

Station OLOT in network NT10

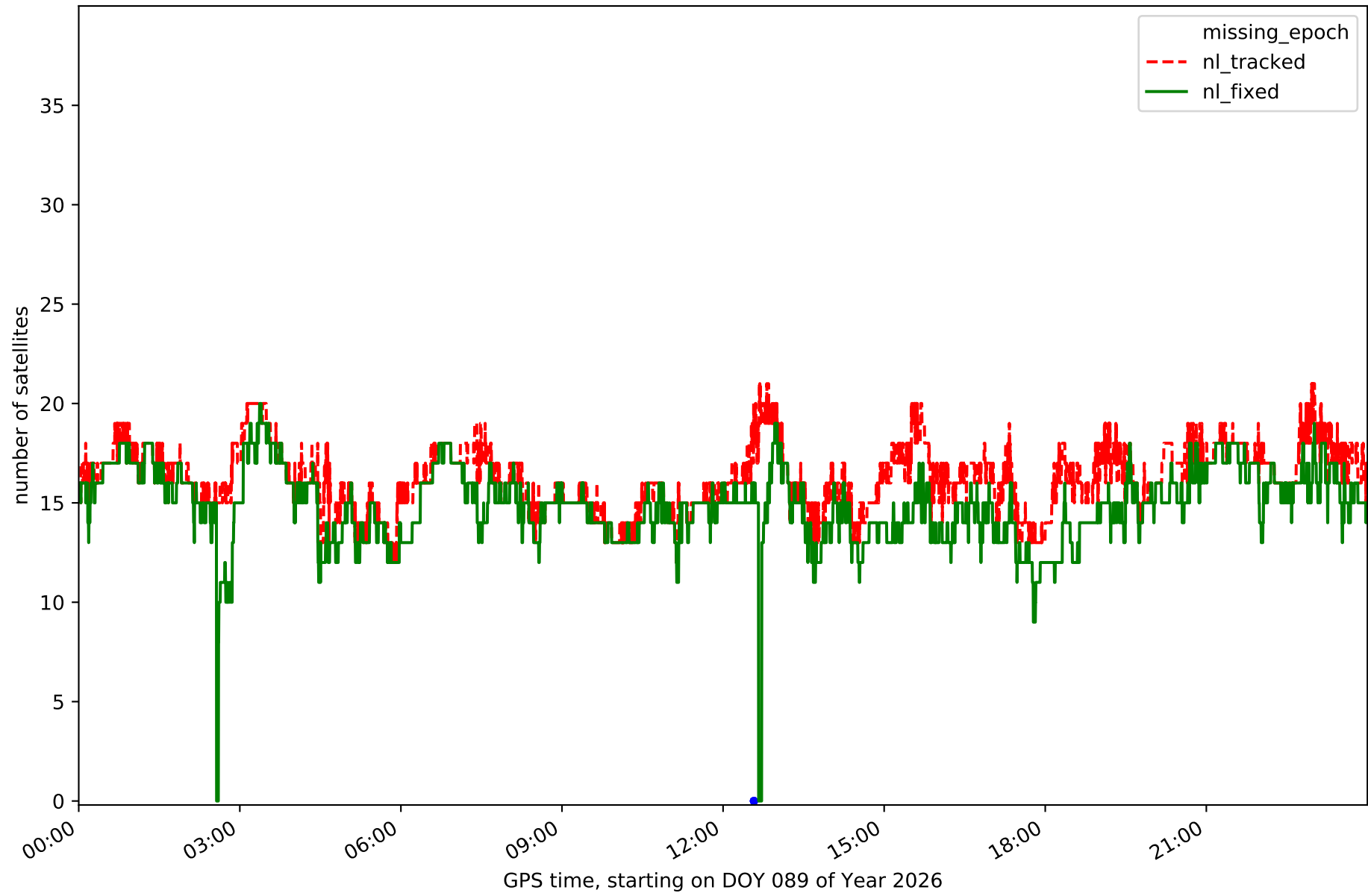

Station TARR in network NT10

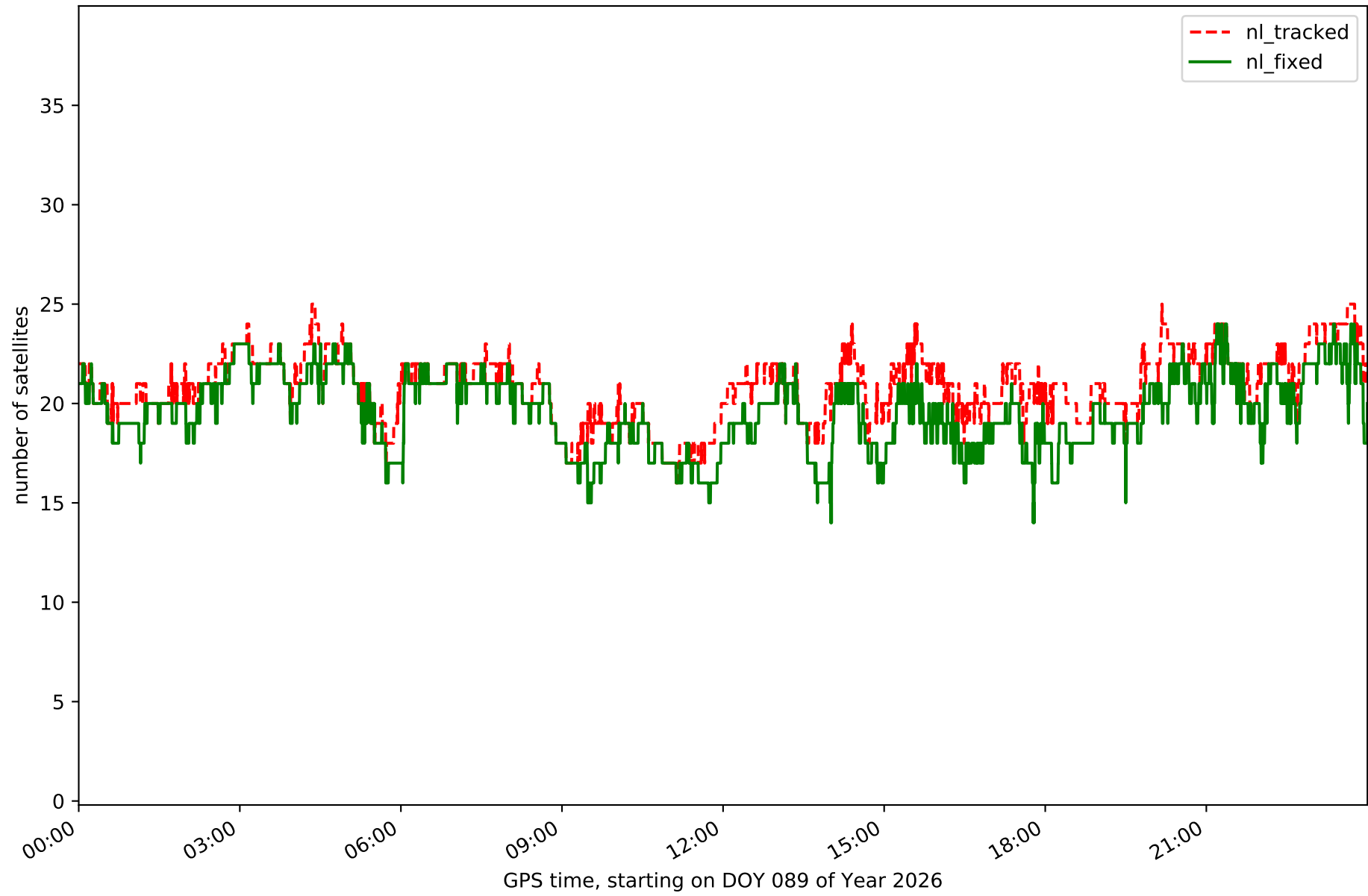

Station TRRG in network NT10

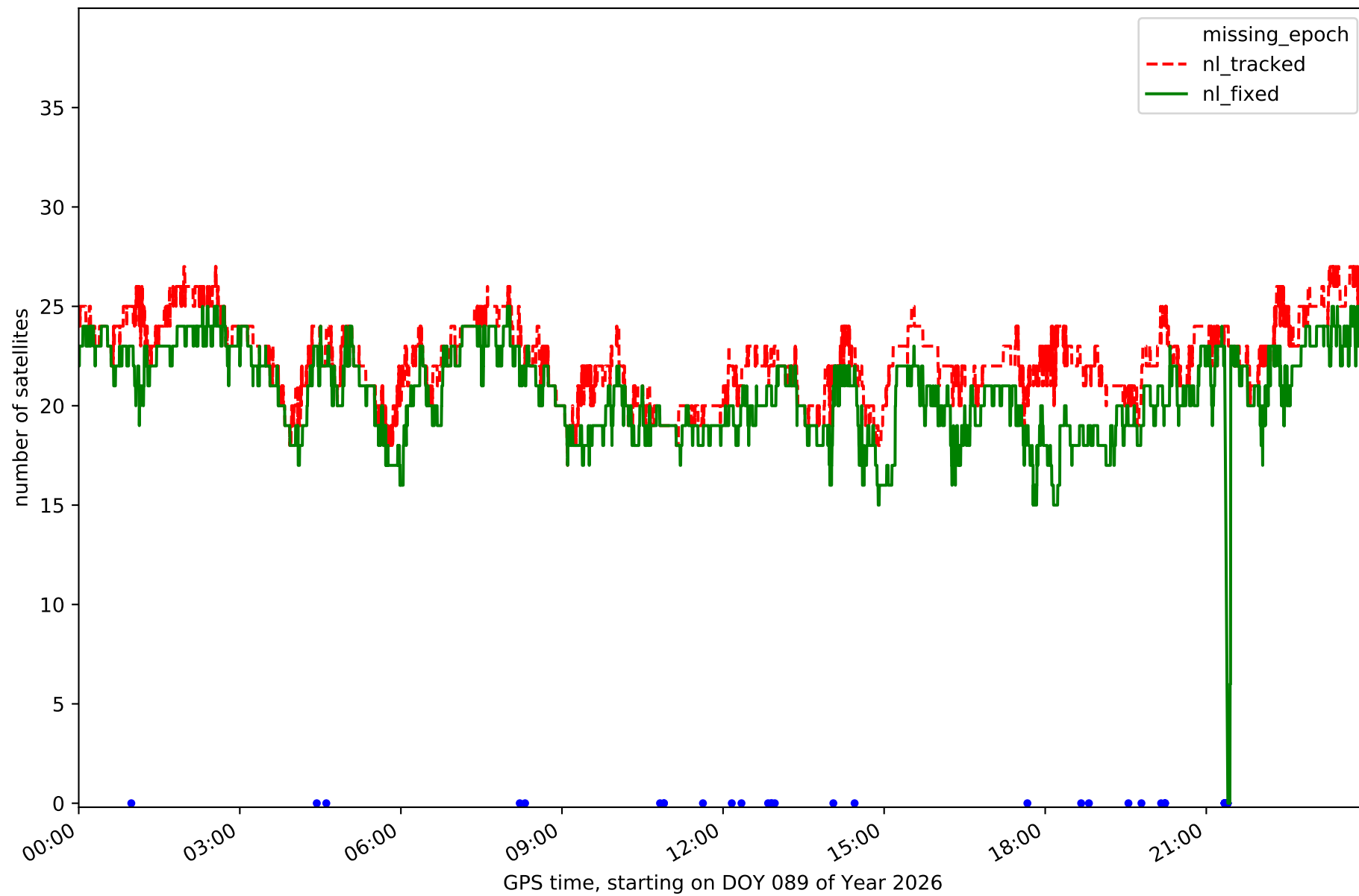

Station VRO2 in network NT10

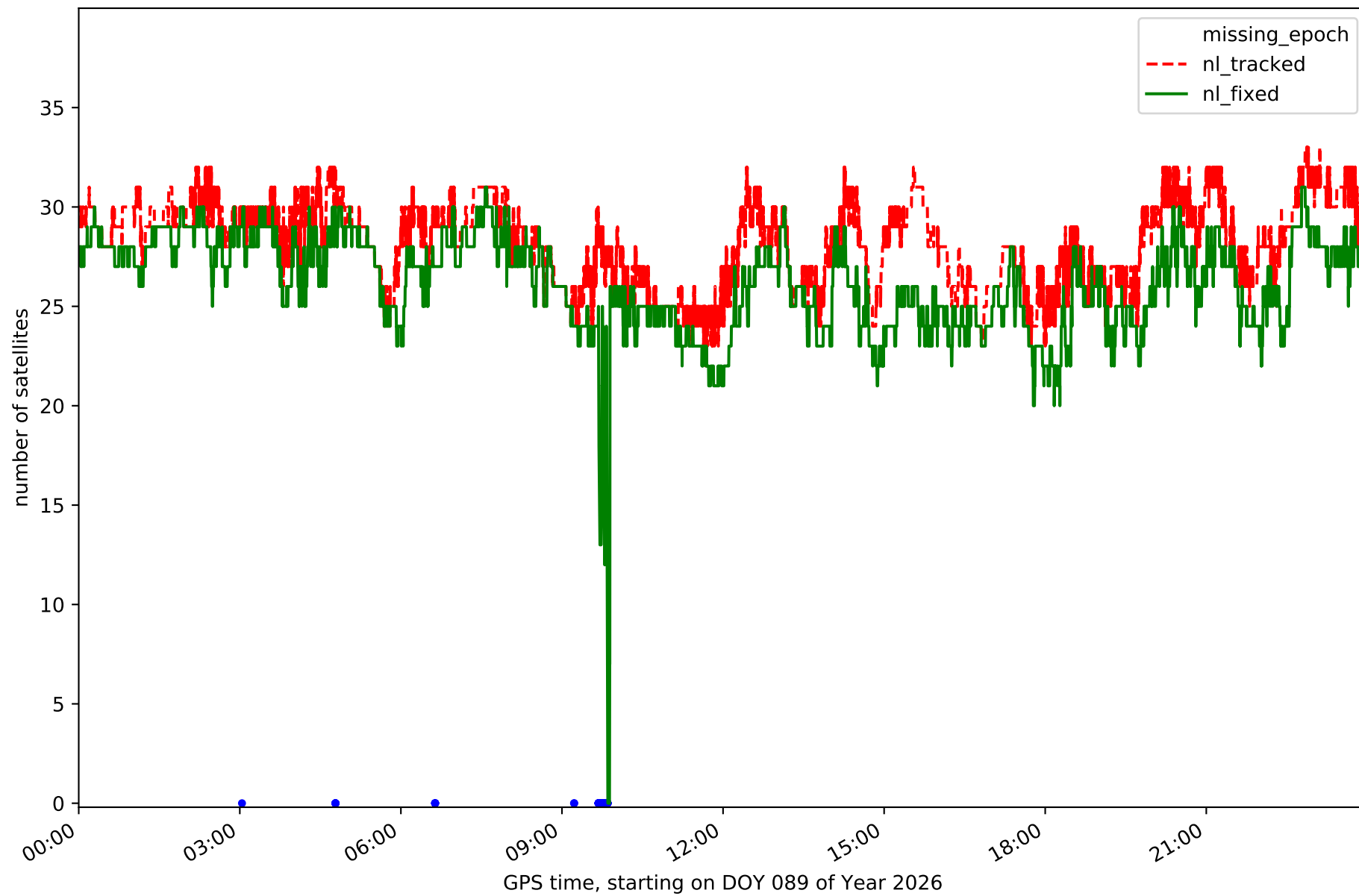

# RefCheck for station BCL1 in network NT10

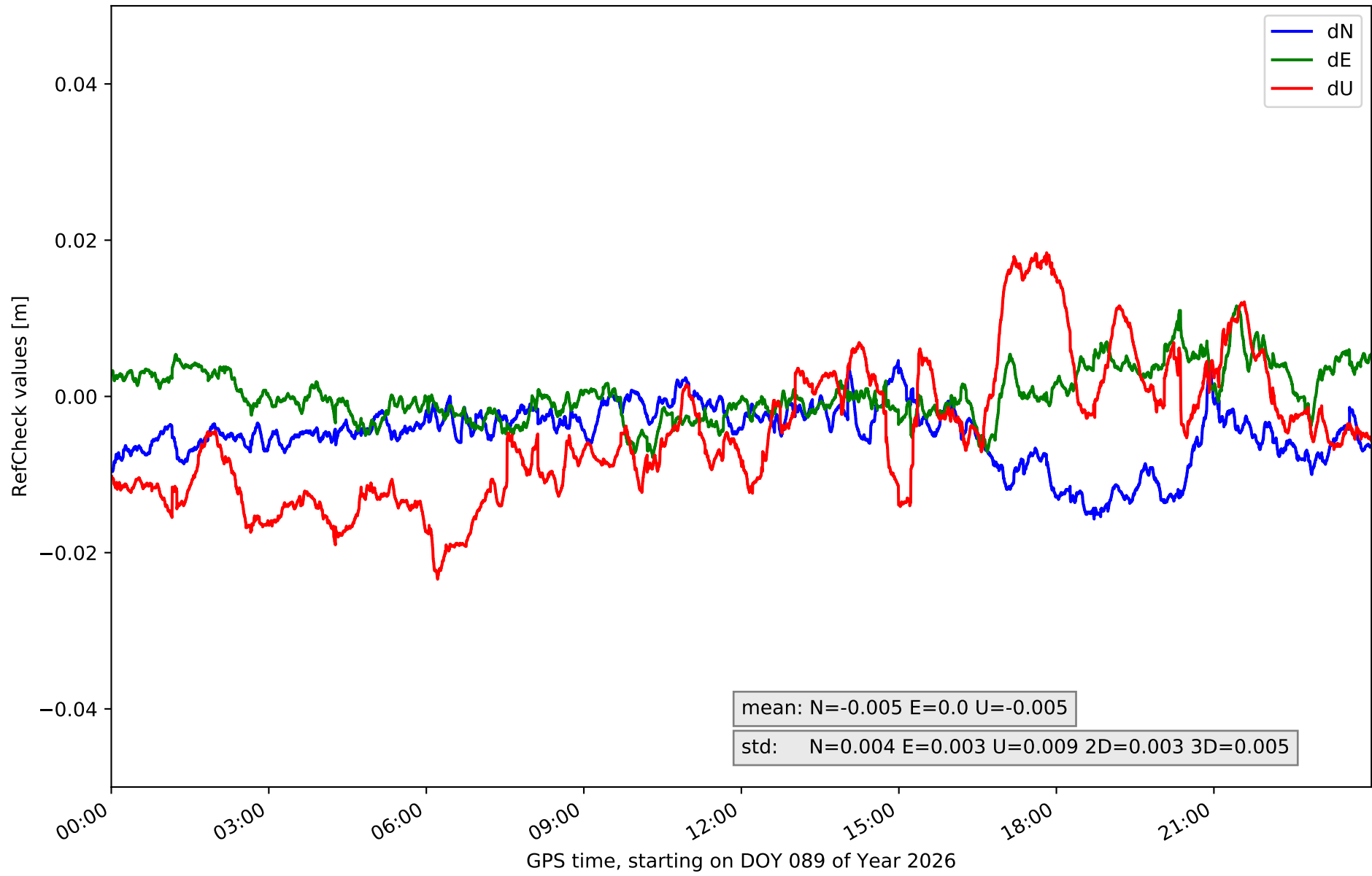

# RefCheck for station BCLN in network NT10

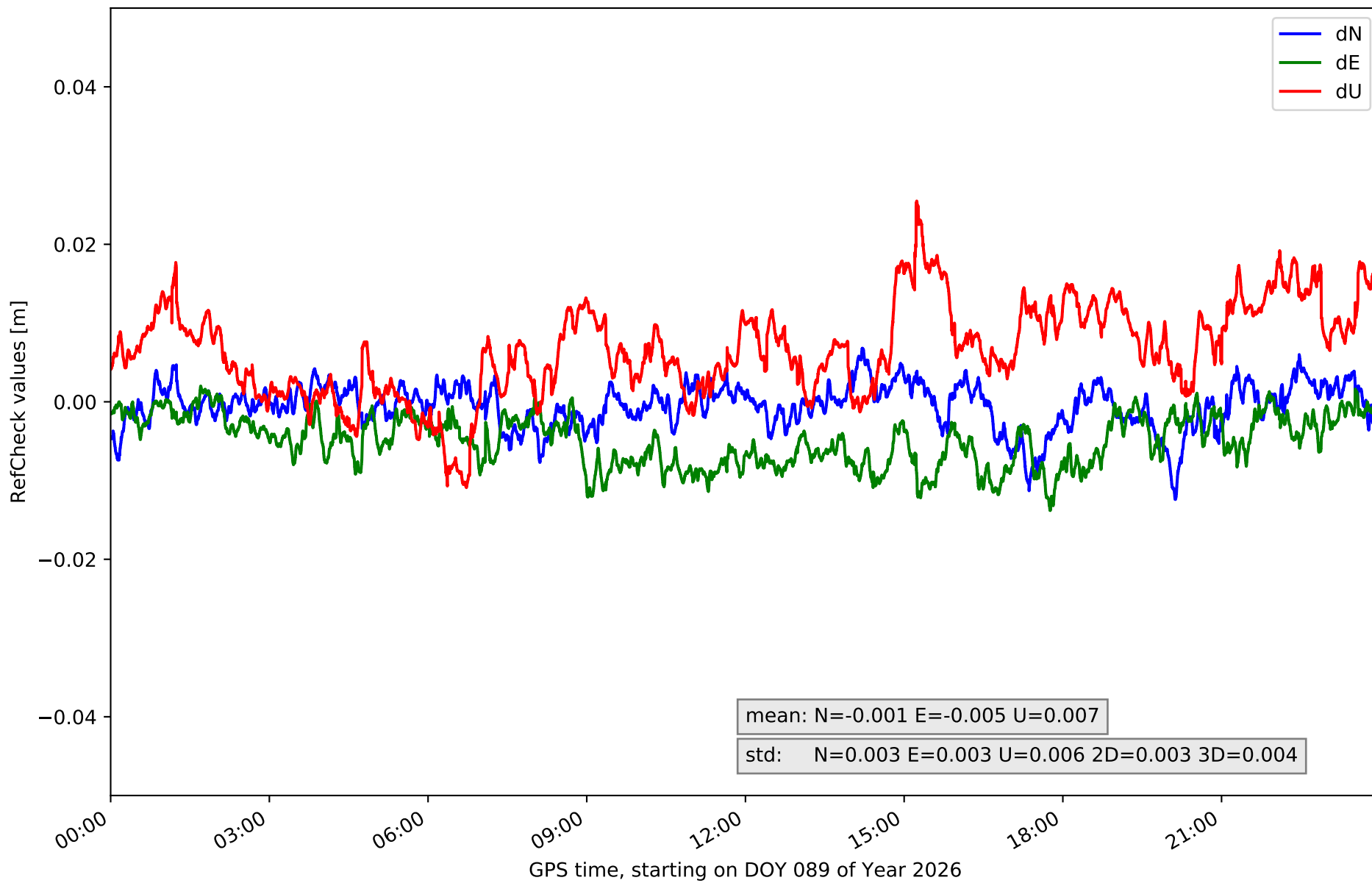

# RefCheck for station BELL in network NT10

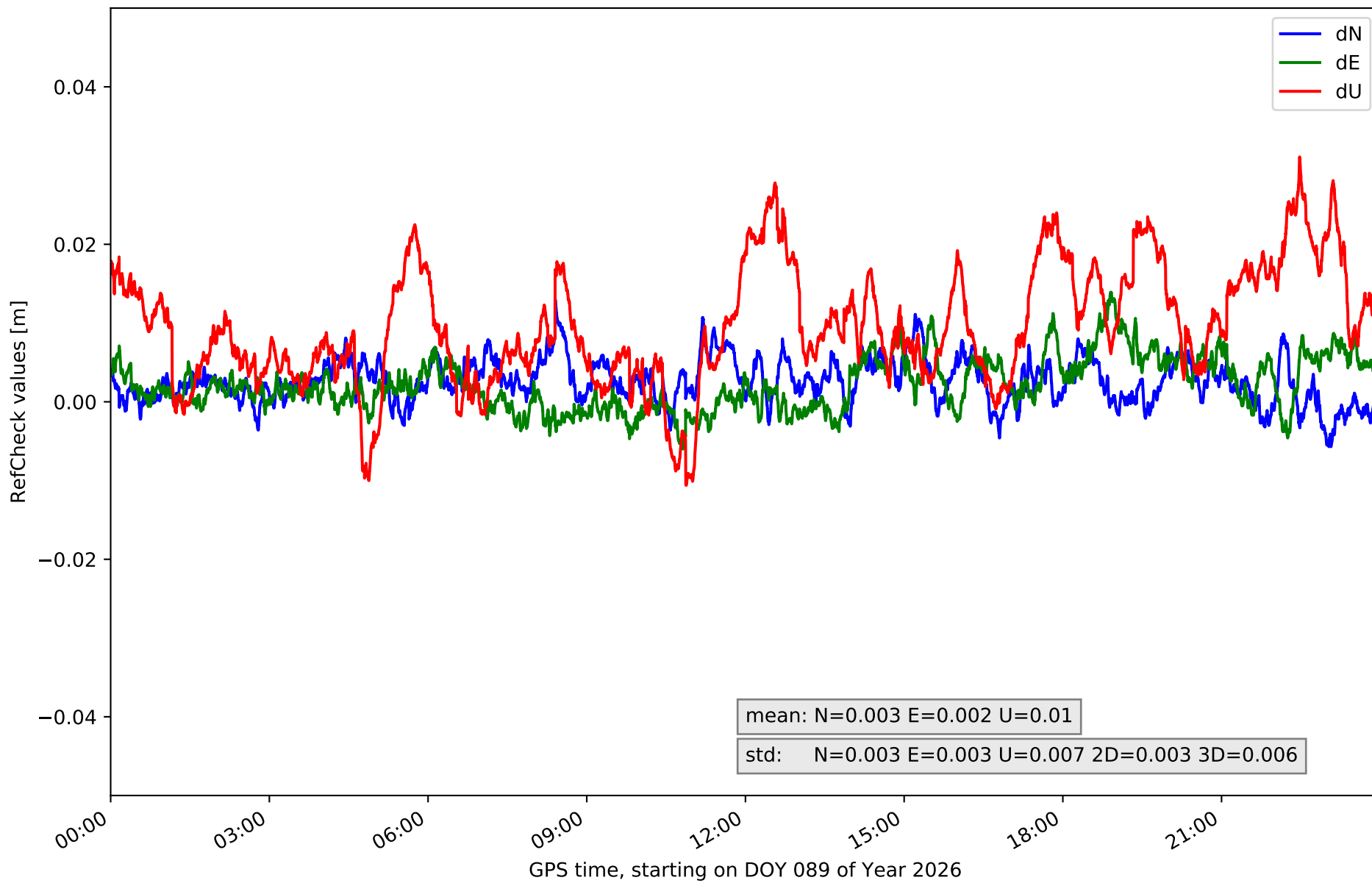

# RefCheck for station BINE in network NT10

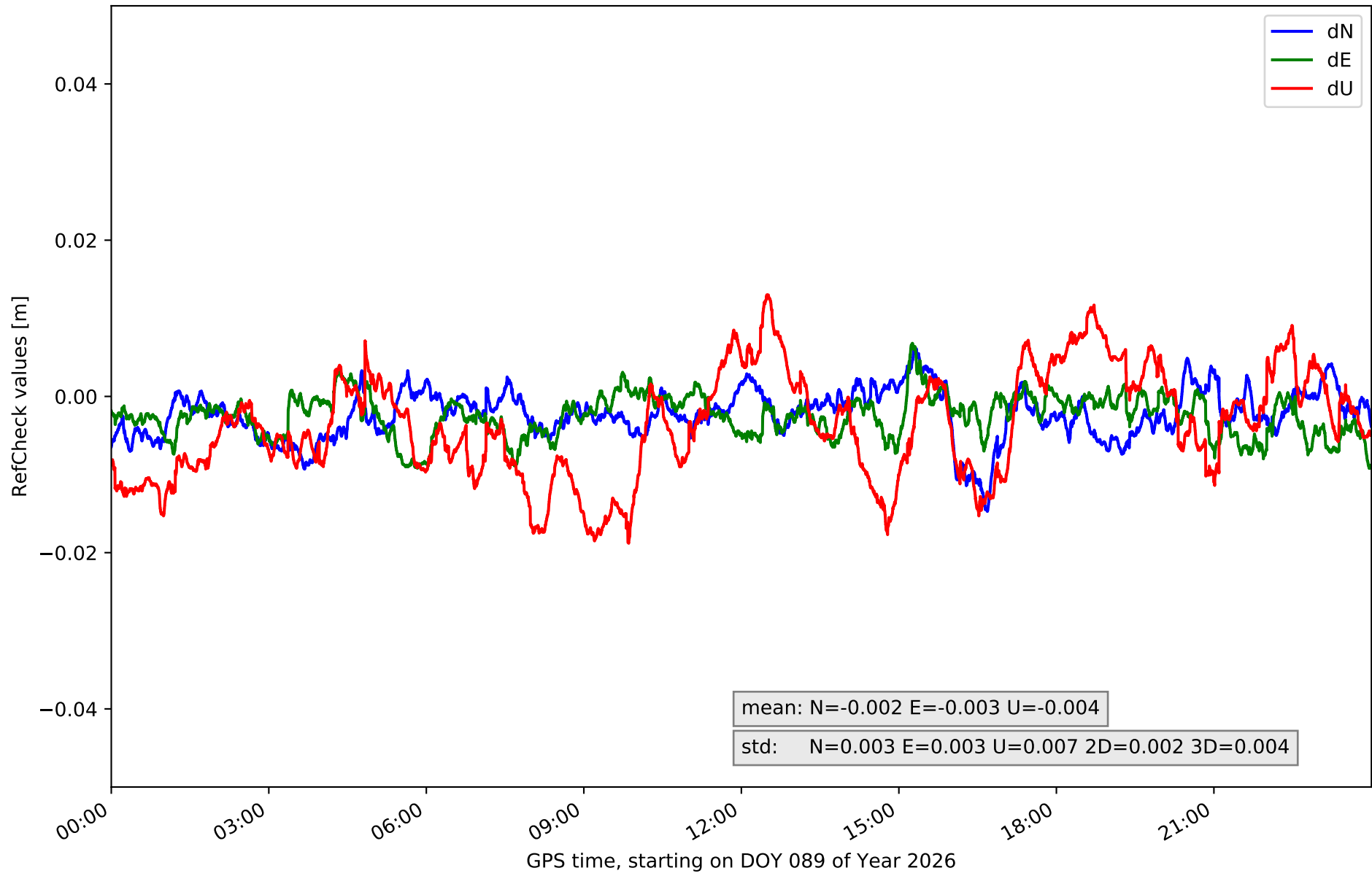

RefCheck for station CREU in network NT10

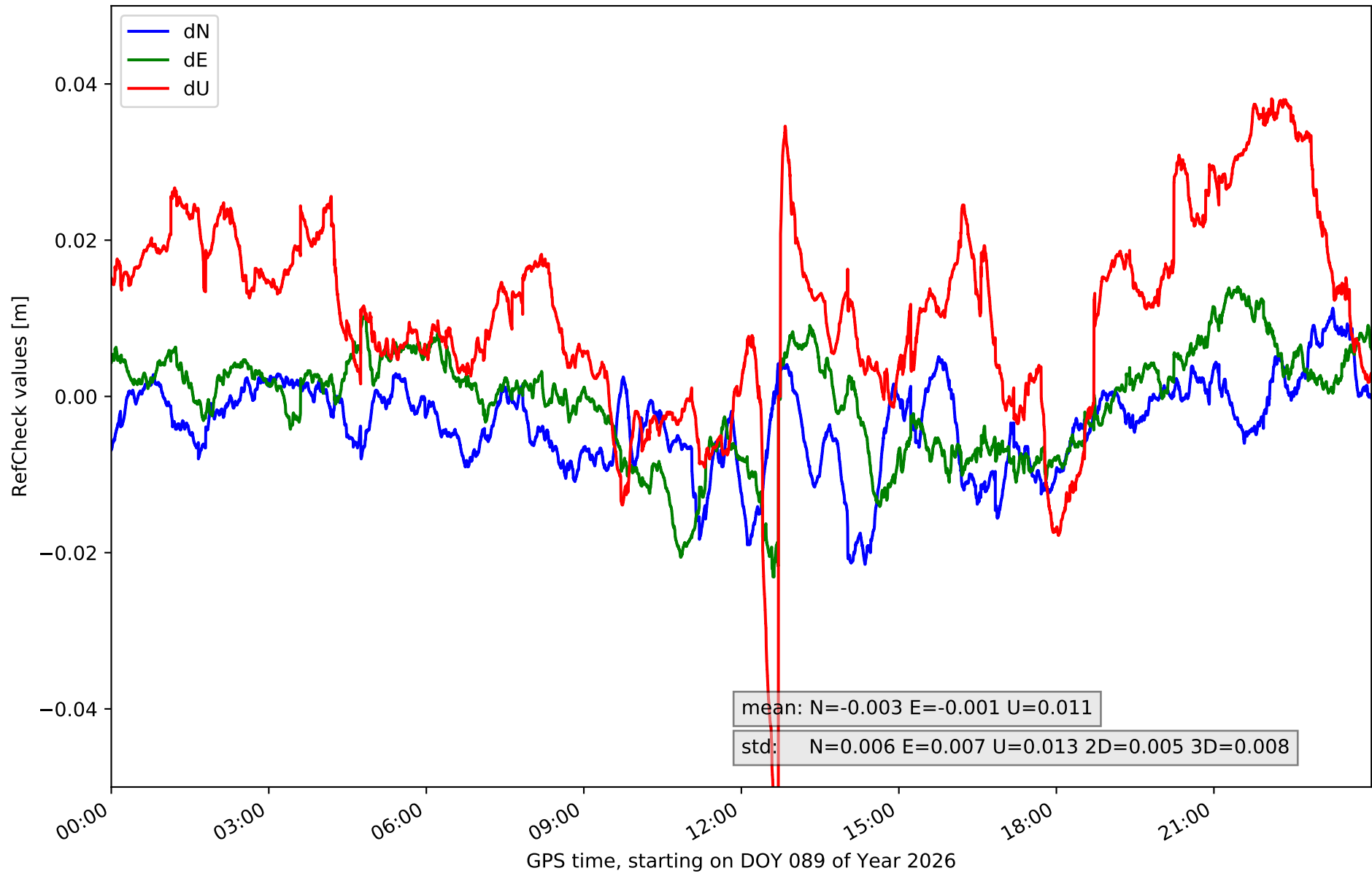

### RefCheck for station EBRE in network NT10

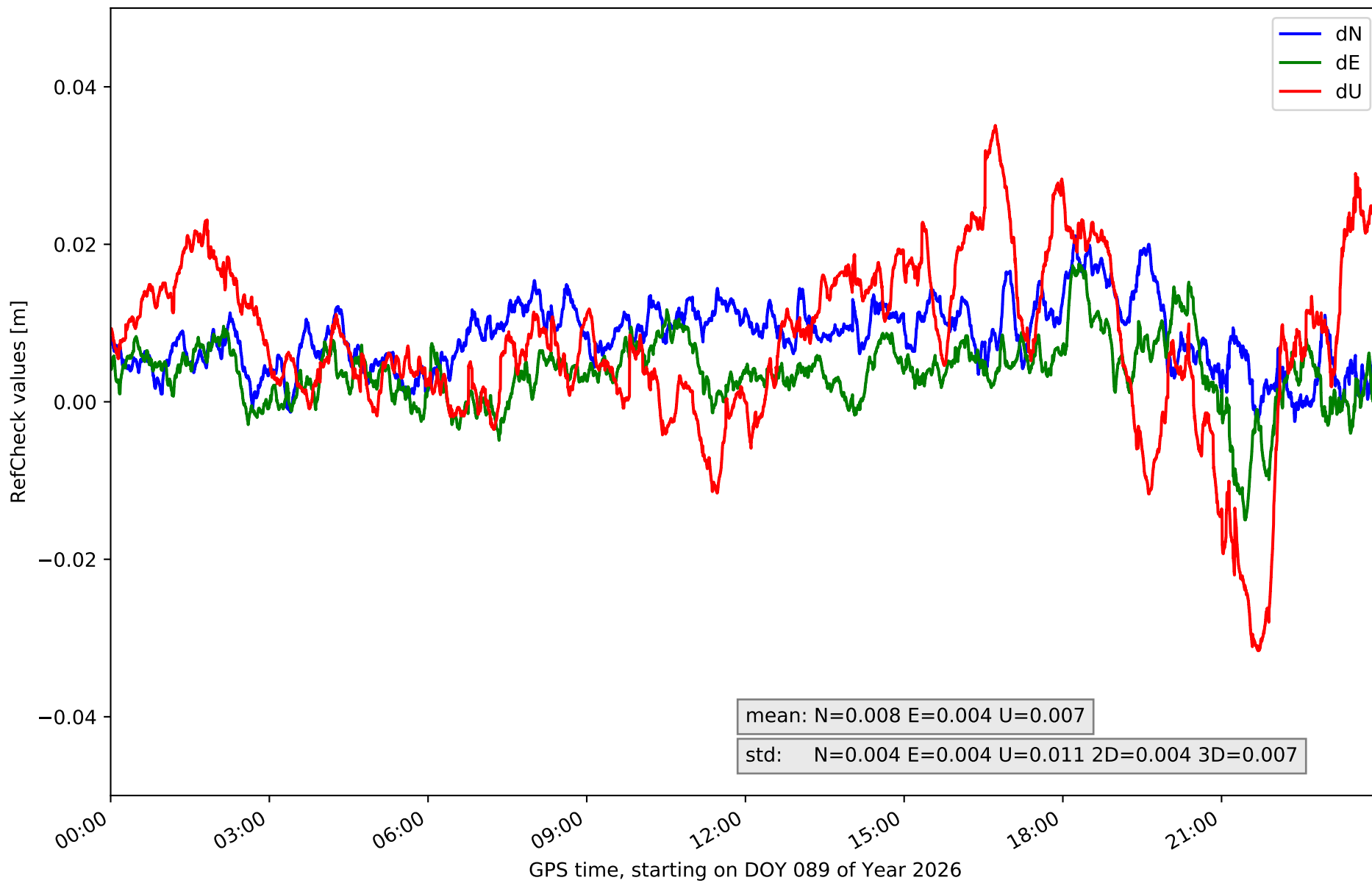

# RefCheck for station EBRO in network NT10

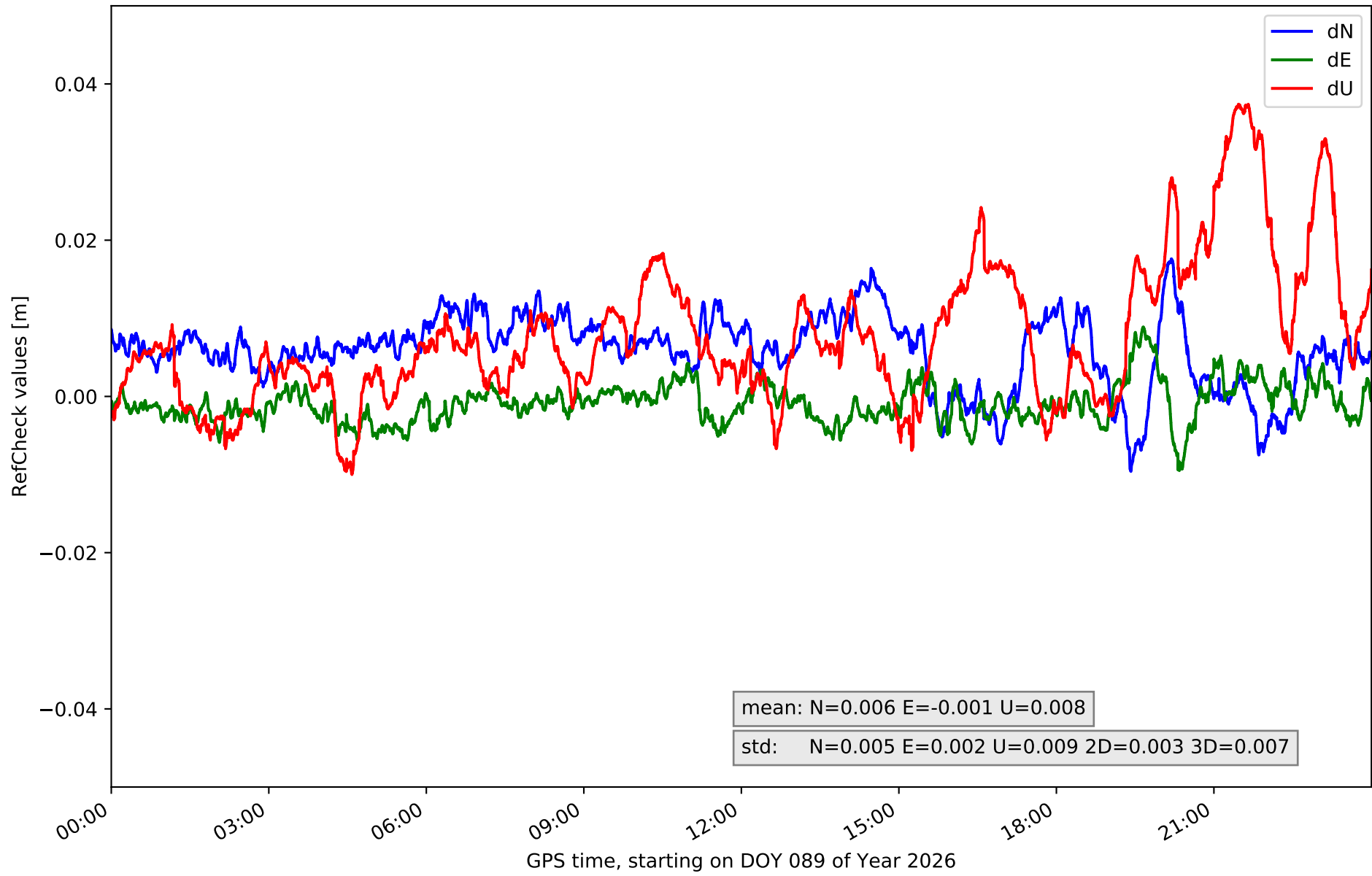

RefCheck for station ESCO in network NT10

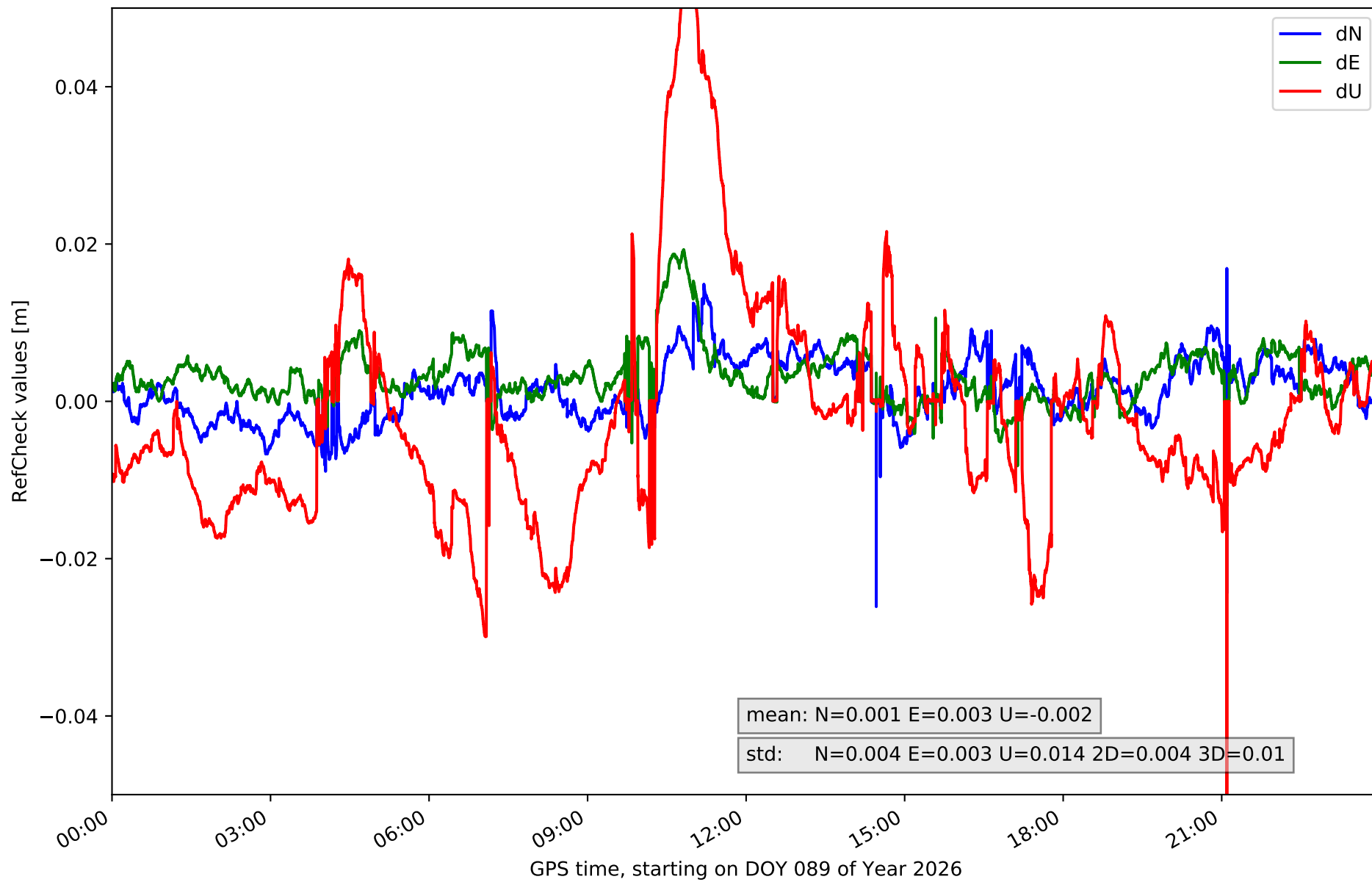

# RefCheck for station GIRO in network NT10

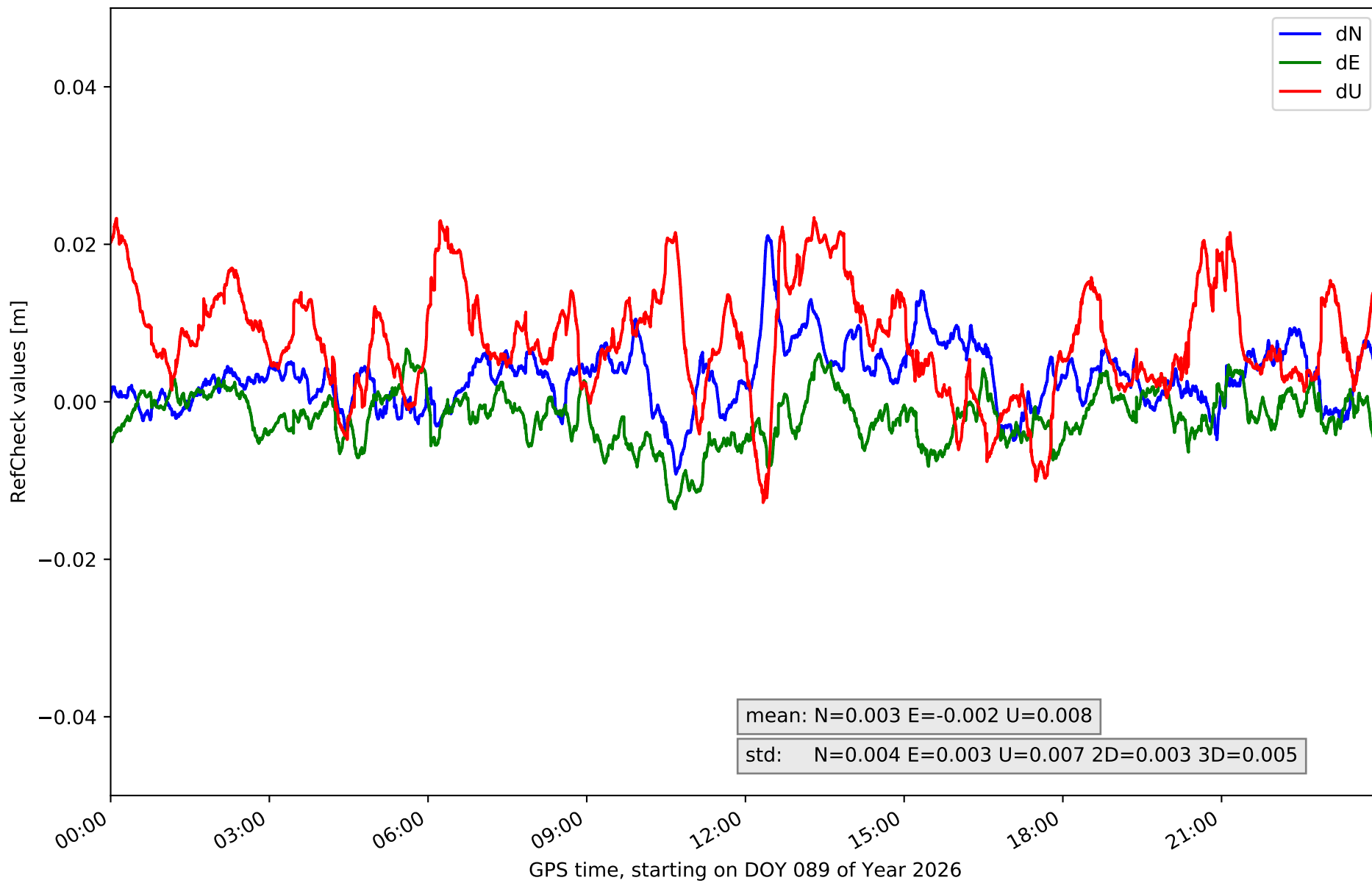

# RefCheck for station GRAU in network NT10

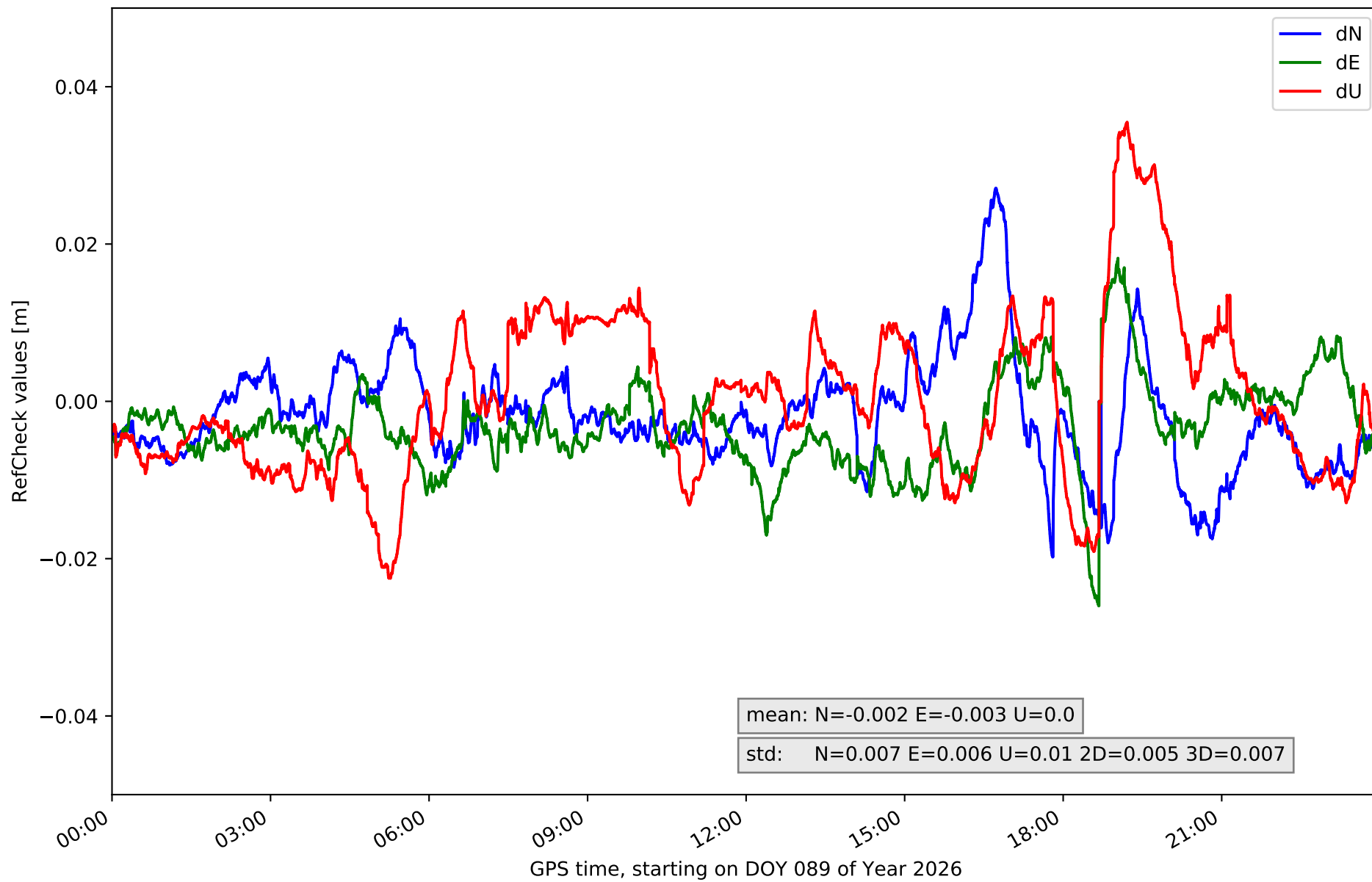

# RefCheck for station MEQU in network NT10

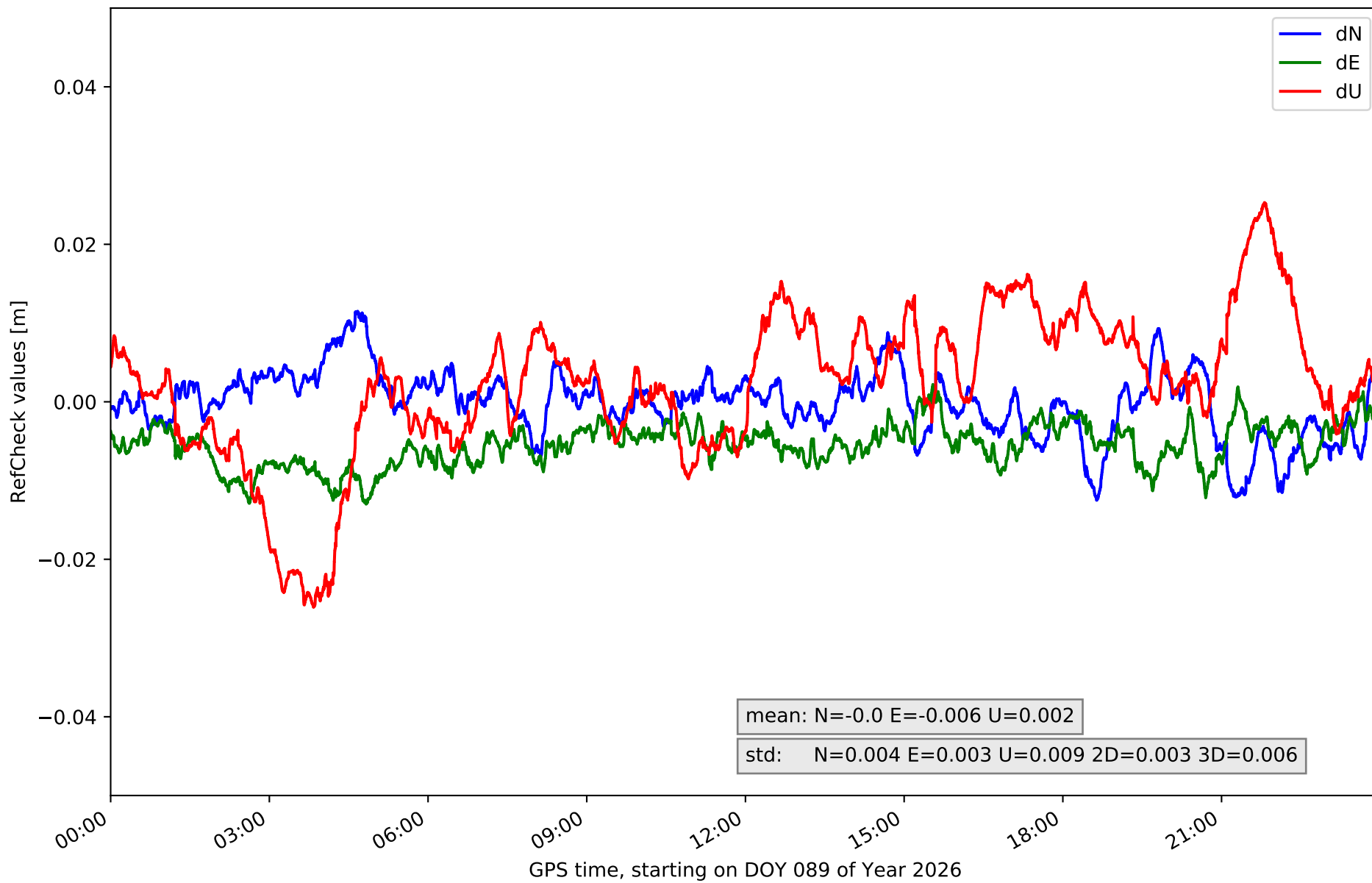

### RefCheck for station OLOT in network NT10

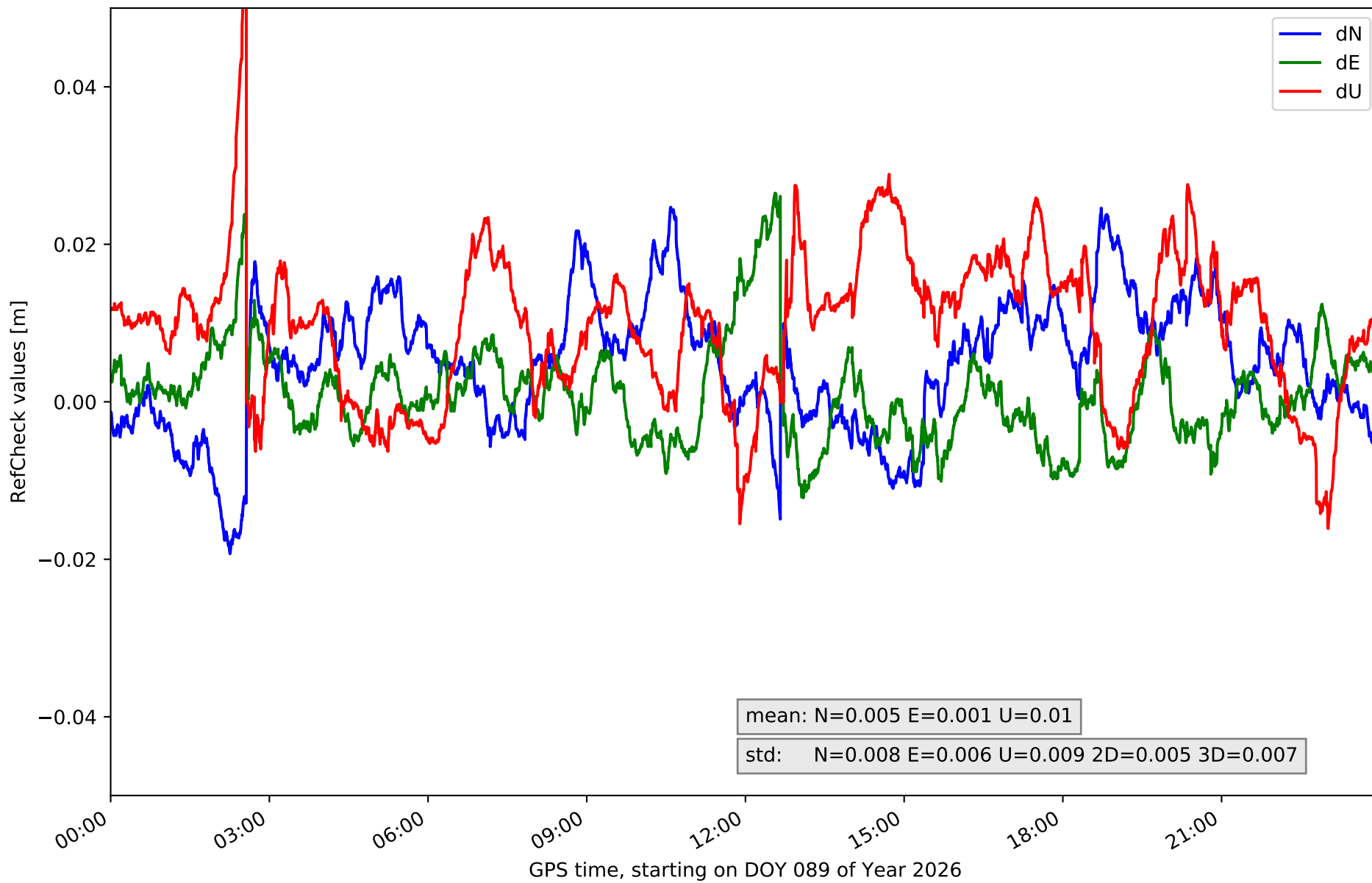

# RefCheck for station TARR in network NT10

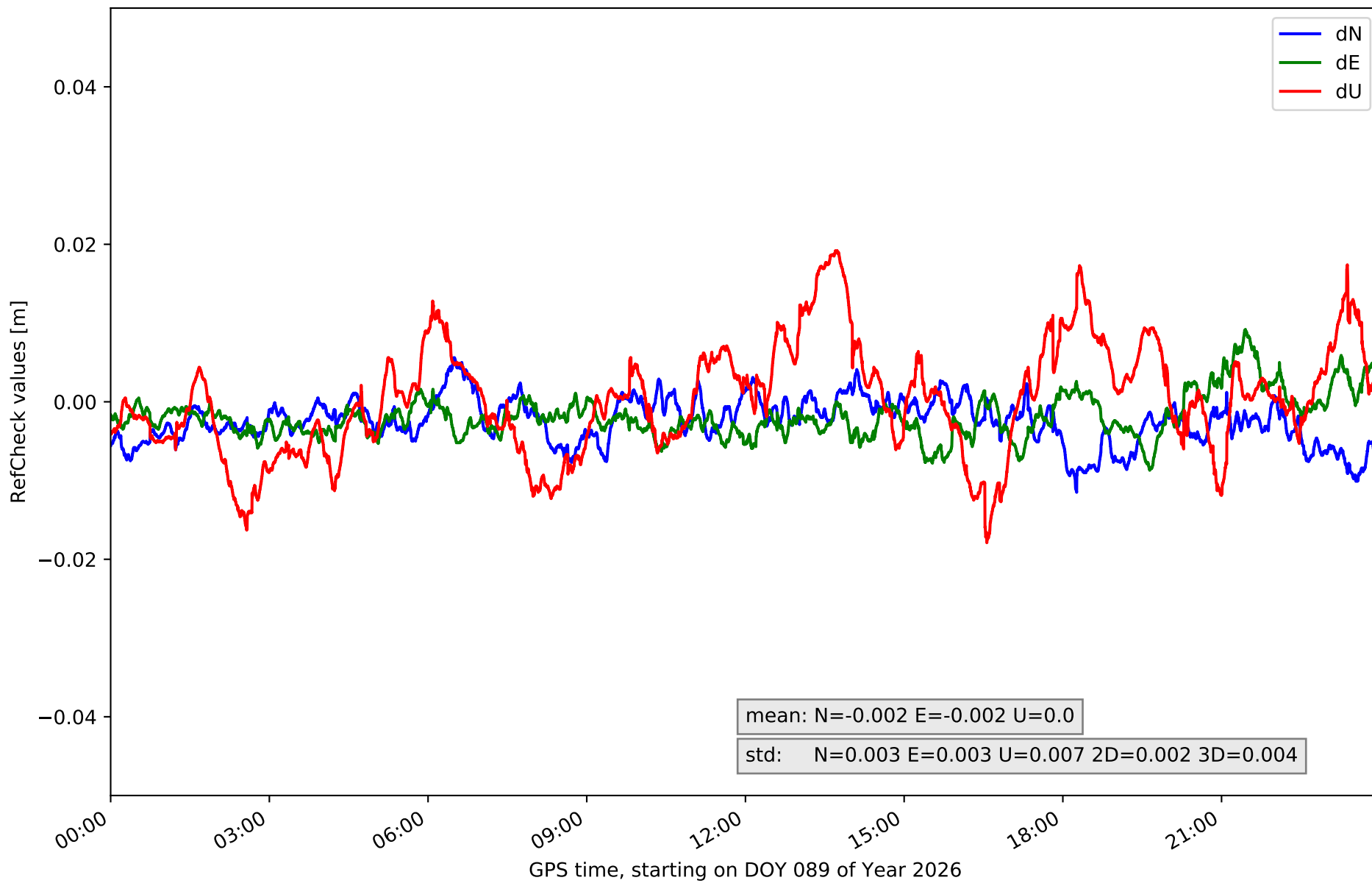

### RefCheck for station TRRG in network NT10

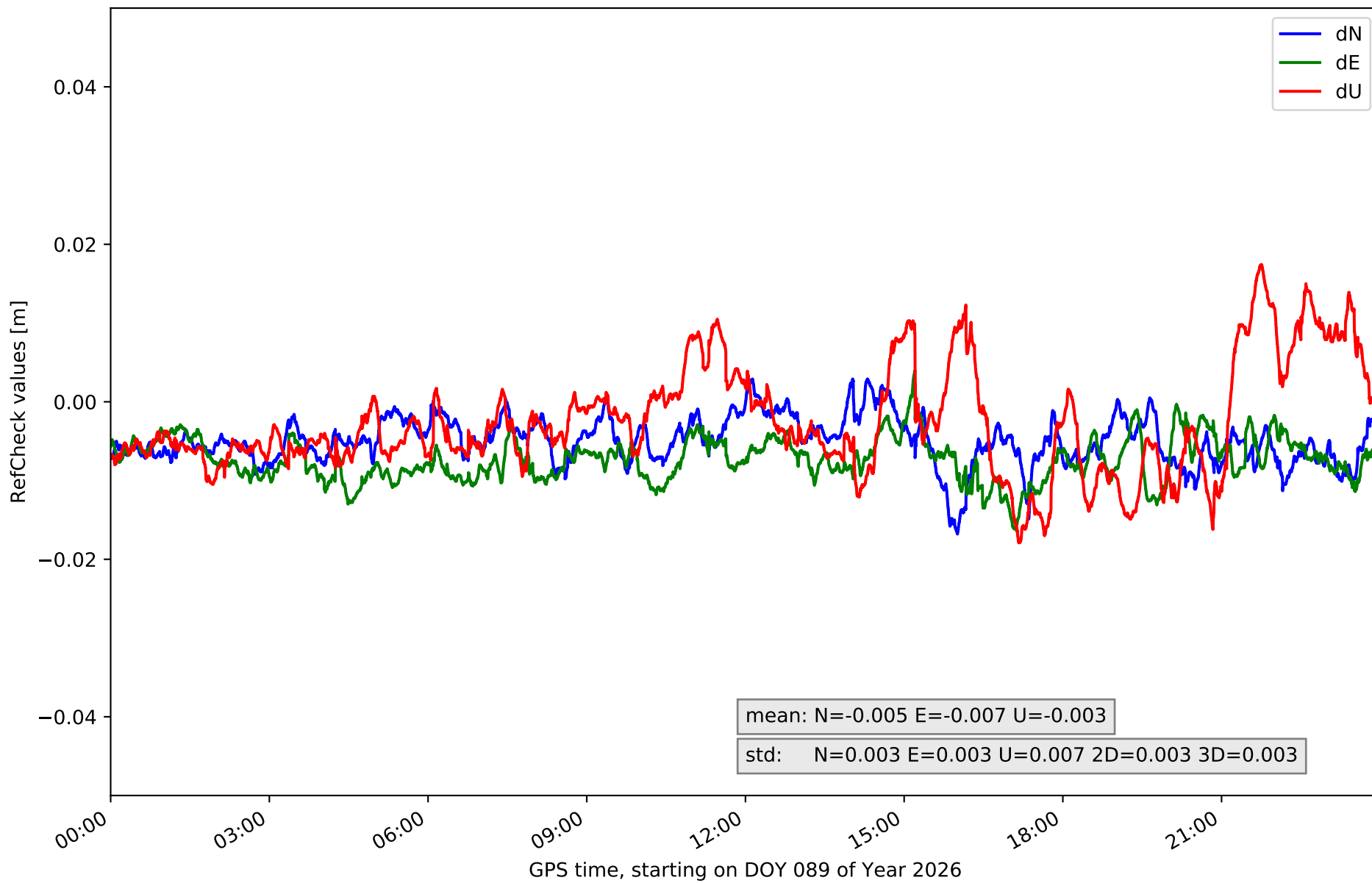

# RefCheck for station VRO2 in network NT10

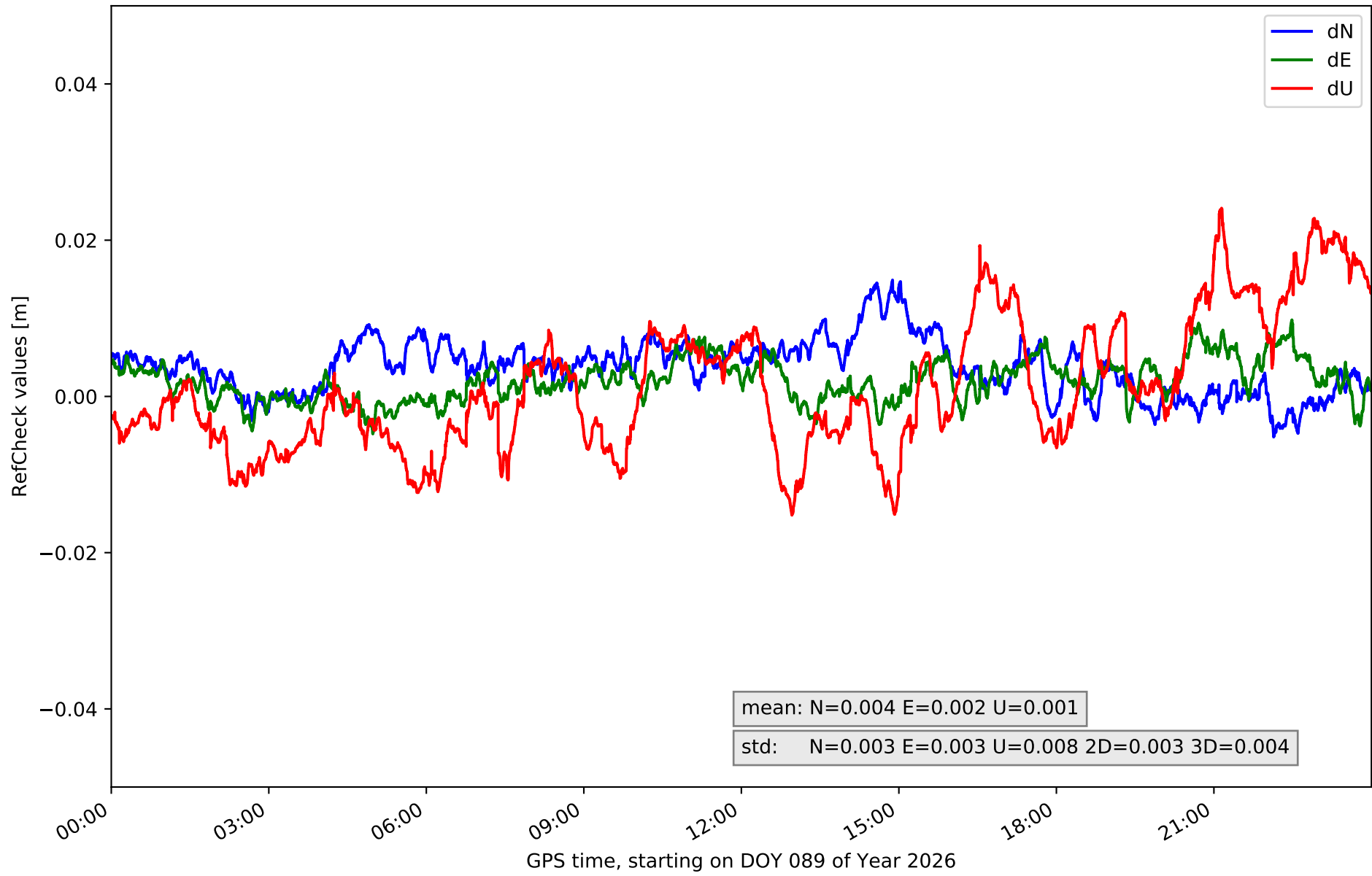

## RefCheck values for network NT10

Station	Nmin	Nmax	Nstd	Emin	Emax	Estd	Umin	Umax	Ustd	std2D	std3D	#2D > 0.01	% 2D > 0.01	#3D > 0.02	% 3D > 0.02
BCL1	-0.016	0.005	0.004	-0.008	0.012	0.003	-0.023	0.018	0.009	0.003	0.005	10595	12.4	1935	2.3
BCLN	-0.012	0.007	0.003	-0.014	0.002	0.003	-0.011	0.025	0.006	0.003	0.004	8262	9.7	1377	1.6
BELL	-0.006	0.013	0.003	-0.006	0.014	0.003	-0.011	0.031	0.007	0.003	0.006	2979	3.5	10437	12.2
BINE	-0.015	0.006	0.003	-0.009	0.007	0.003	-0.019	0.013	0.007	0.002	0.004	1967	2.3	192	0.2
CREU	-0.021	0.011	0.006	-0.023	0.014	<b>0.007</b>	-0.06	0.038	0.013	<b>0.005</b>	0.008	24675	29.0	<b>25453</b>	<b>29.9</b>
EBRE	-0.003	0.021	0.004	-0.015	0.018	0.004	-0.032	0.035	0.011	0.004	0.007	<b>40405</b>	<b>47.4</b>	20706	24.3
EBRO	-0.01	0.018	0.005	-0.009	0.009	0.002	-0.01	0.037	0.009	0.003	0.007	15415	18.1	8710	10.2
ESCO	<b>-0.026</b>	0.017	0.004	-0.013	0.019	0.003	<b>-0.063</b>	0.054	<b>0.014</b>	0.004	<b>0.01</b>	4771	5.6	9484	11.1
GIRO	-0.009	0.021	0.004	-0.014	0.007	0.003	-0.013	0.023	0.007	0.003	0.005	7302	8.6	7187	8.4
GRAU	-0.02	<b>0.027</b>	0.007	<b>-0.026</b>	0.018	0.006	-0.022	0.035	0.01	<b>0.005</b>	0.007	24812	29.1	9722	11.4
MEQU	-0.013	0.011	0.004	-0.013	0.002	0.003	-0.026	0.025	0.009	0.003	0.006	10894	12.8	7564	8.9
OLOT	-0.019	0.025	<b>0.008</b>	-0.012	<b>0.027</b>	0.006	-0.016	<b>0.06</b>	0.009	<b>0.005</b>	0.007	34633	40.6	20951	24.6
TARR	-0.011	0.006	0.003	-0.009	0.009	0.003	-0.018	0.019	0.007	0.002	0.004	157	0.2	8	0.0
TRRG	-0.017	0.003	0.003	-0.016	0.004	0.003	-0.018	0.017	0.007	0.003	0.003	31222	36.6	1945	2.3
VRO2	-0.005	0.015	0.003	-0.005	0.01	0.003	-0.015	0.024	0.008	0.003	0.004	3591	4.2	2456	2.9
<b>Mean</b>	<b>-0.014</b>	<b>0.014</b>	<b>0.004</b>	<b>-0.013</b>	<b>0.011</b>	<b>0.004</b>	<b>-0.024</b>	<b>0.03</b>	<b>0.009</b>	<b>0.003</b>	<b>0.006</b>	<b>14778.7</b>	<b>17.3</b>	<b>8541.8</b>	<b>10.0</b>
<b>Min/Max</b>	<b>-0.026</b>	<b>0.027</b>	<b>0.008</b>	<b>-0.026</b>	<b>0.027</b>	<b>0.007</b>	<b>-0.063</b>	<b>0.06</b>	<b>0.014</b>	<b>0.005</b>	<b>0.01</b>	<b>40405</b>	<b>47.4</b>	<b>25453</b>	<b>29.9</b>

fixing statistic for network NT10

fixing percentage of	all GNSS	G	R	E	C
using threshold 0.3	92.8	95.3	89.2	94.7	90.5
considering satellites with dual-frequency fixed	90.7	92.3	87.1	93.3	88.5
considering all signals separately	91.1	92.4	87.1	93.4	88.4