

summary for network N32T

timeperiod chosen: from 2026-03-30-00:00:00 until 2026-03-30-23:59:59

average update rate (durations larger than 15 seconds considered as observation gap): 1.1 seconds

average fixing percentage with threshold set to 0.3: 92.5 percent

stations available: 13 of 14

station information:

station EH01:	antenna: LEIAR20	LEIM	receiver: LEICA GR25	height: 801.016
station EH02:	antenna: TRM59900.00	SCIS	receiver: LEICA GR50	height: 85.364
station GOM1:	antenna: LEIAR20	LEIM	receiver: LEICA GR50	height: 48.789
station IZAN:	antenna: LEIAT504GG	LEIS	receiver: LEICA GR50	height: 2417.44
station LP01:	antenna: TRM57971.00	NONE	receiver: TRIMBLE ALLOY	height: 675.249
station LP03:	antenna: TRM59900.00	NONE	receiver: TRIMBLE NETR9	height: 919.563
station LPAL:	antenna: LEIAR20	LEIM	receiver: LEICA GR50	height: 2199.31
station LRES:	antenna: LEIAR20	NONE	receiver: LEICA GR25	height: 51.241
station TN01:	antenna: LEIAR20	LEIM	receiver: LEICA GR50	height: 51.859
station TN02:	antenna: TRM159900.00	SCIS	receiver: TRIMBLE ALLOY	height: 54.509
station TN03:	antenna: TRM159900.00	SCIS	receiver: TRIMBLE ALLOY	height: 58.588
station TN06:	antenna: LEIAR20	NONE	receiver: LEICA GR50	height: 1053.548
station TN09:	antenna: LEIAR20	NONE	receiver: LEICA GR50	height: 1582.15

Processing rate in network N32T

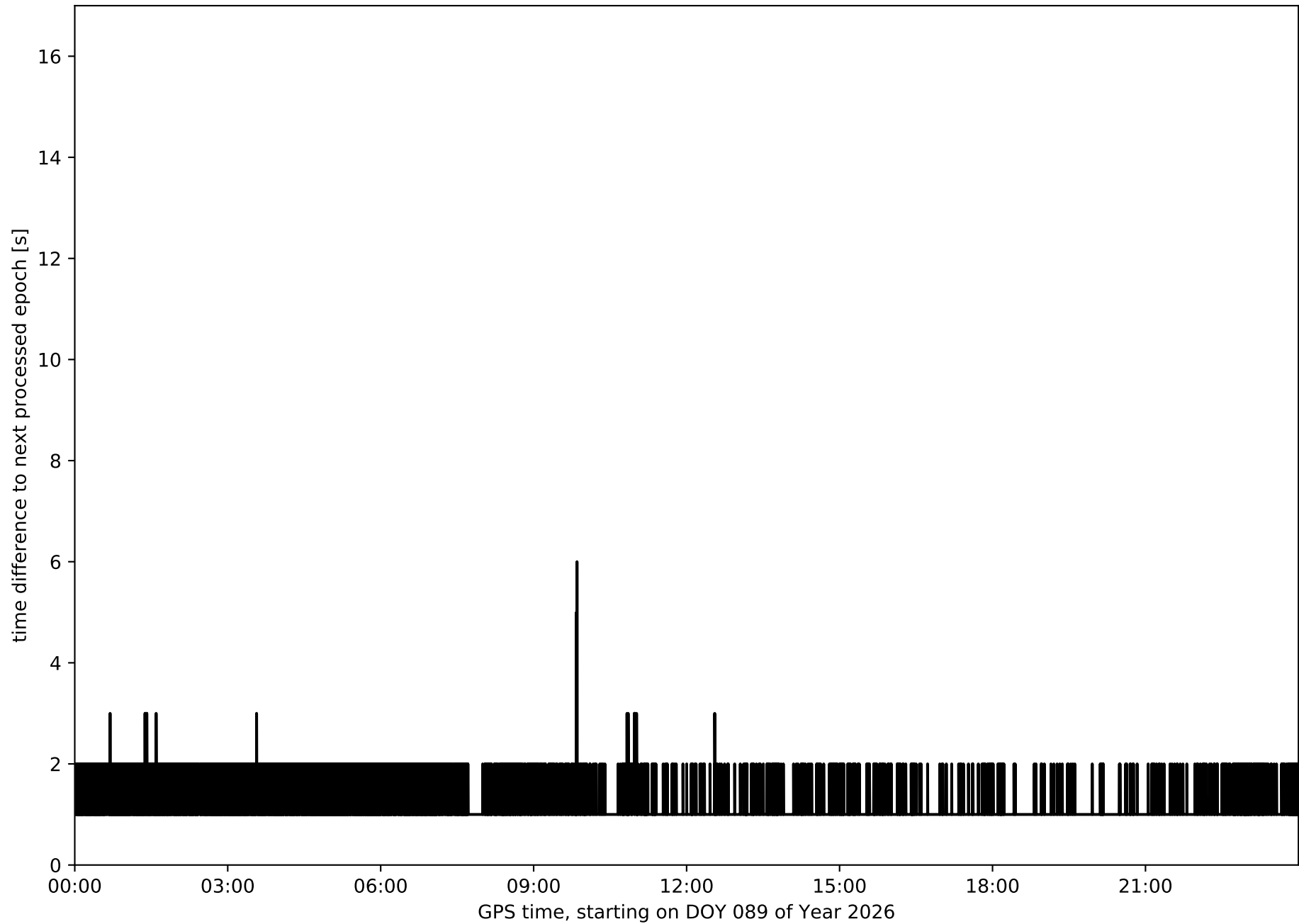

Histogram of the processing rate in network N32T (durations larger 15 seconds neglected)

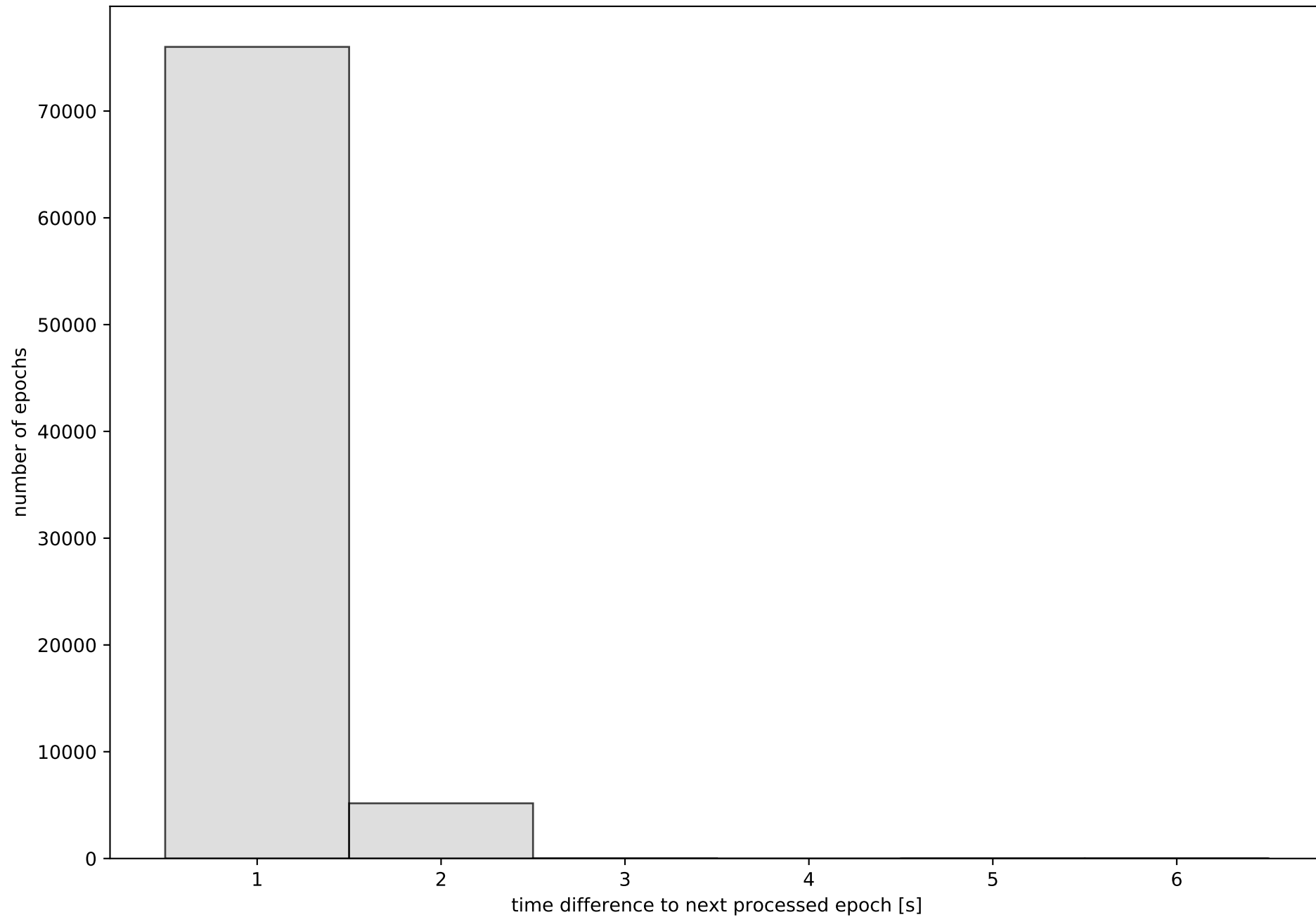

Network N32T with threshold set to 0.3

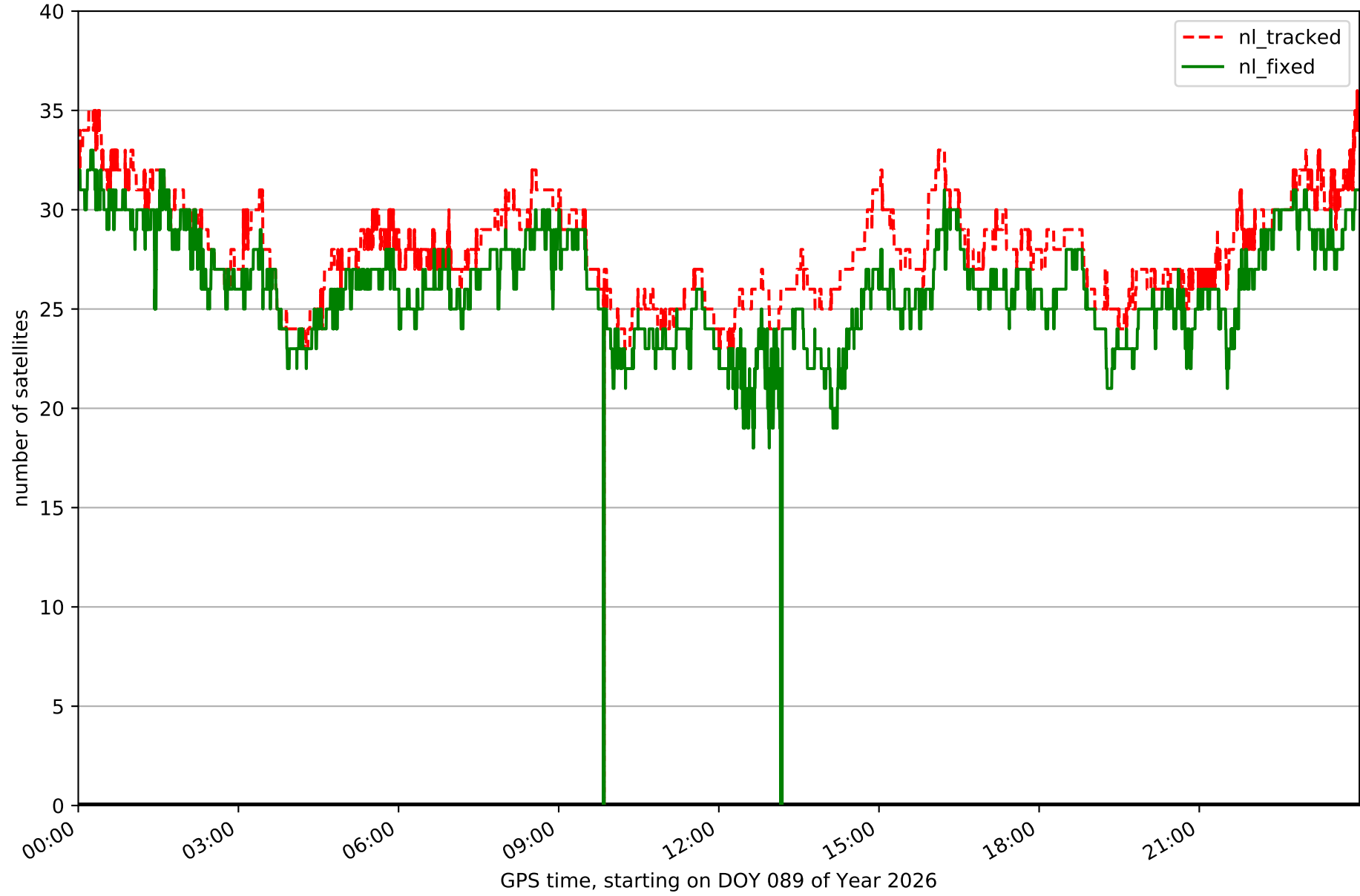

Fixing percentage of satellites in network N32T with threshold set to 0.3

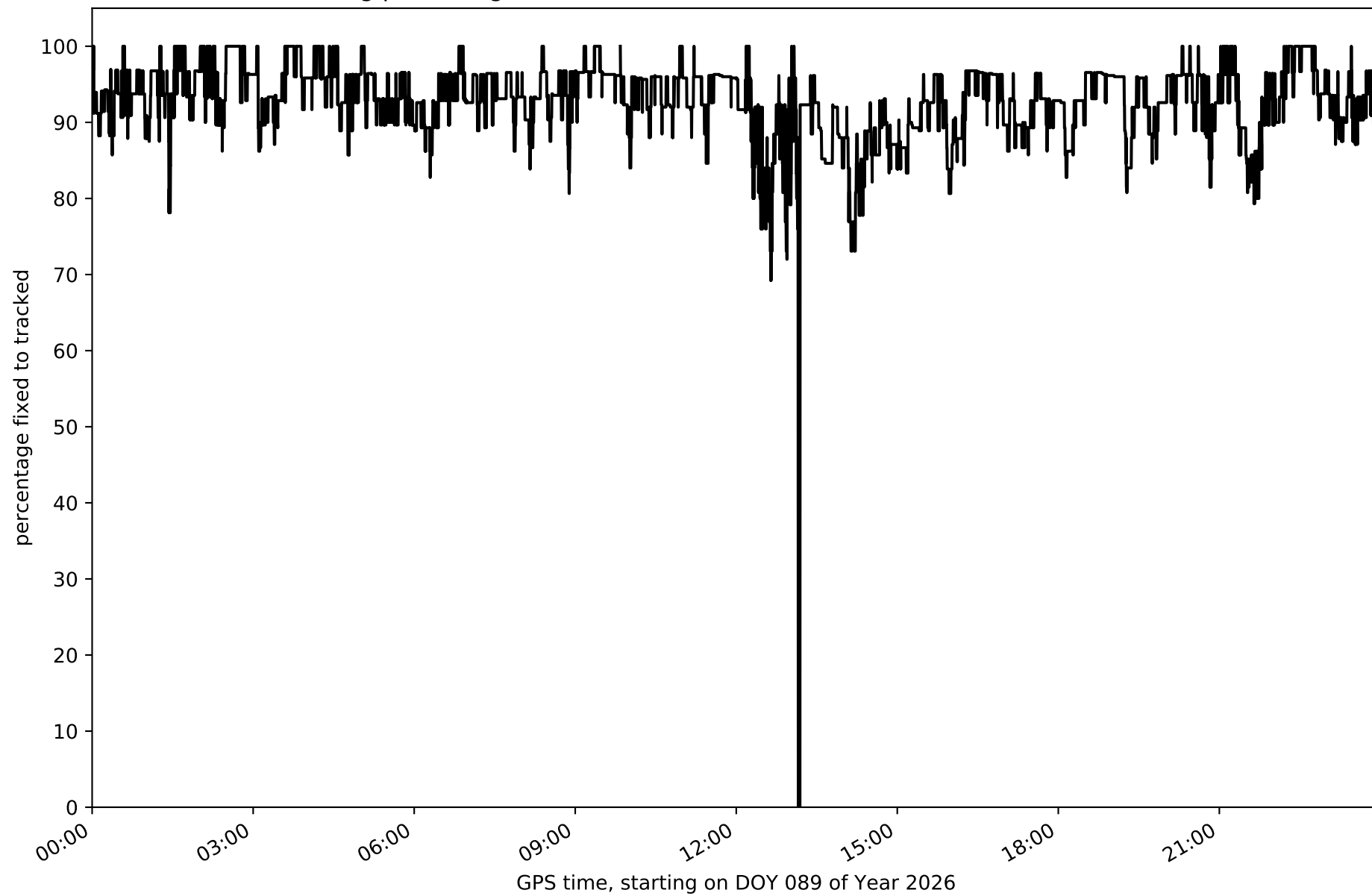

Network N32T - only GPS with threshold set to 0.3

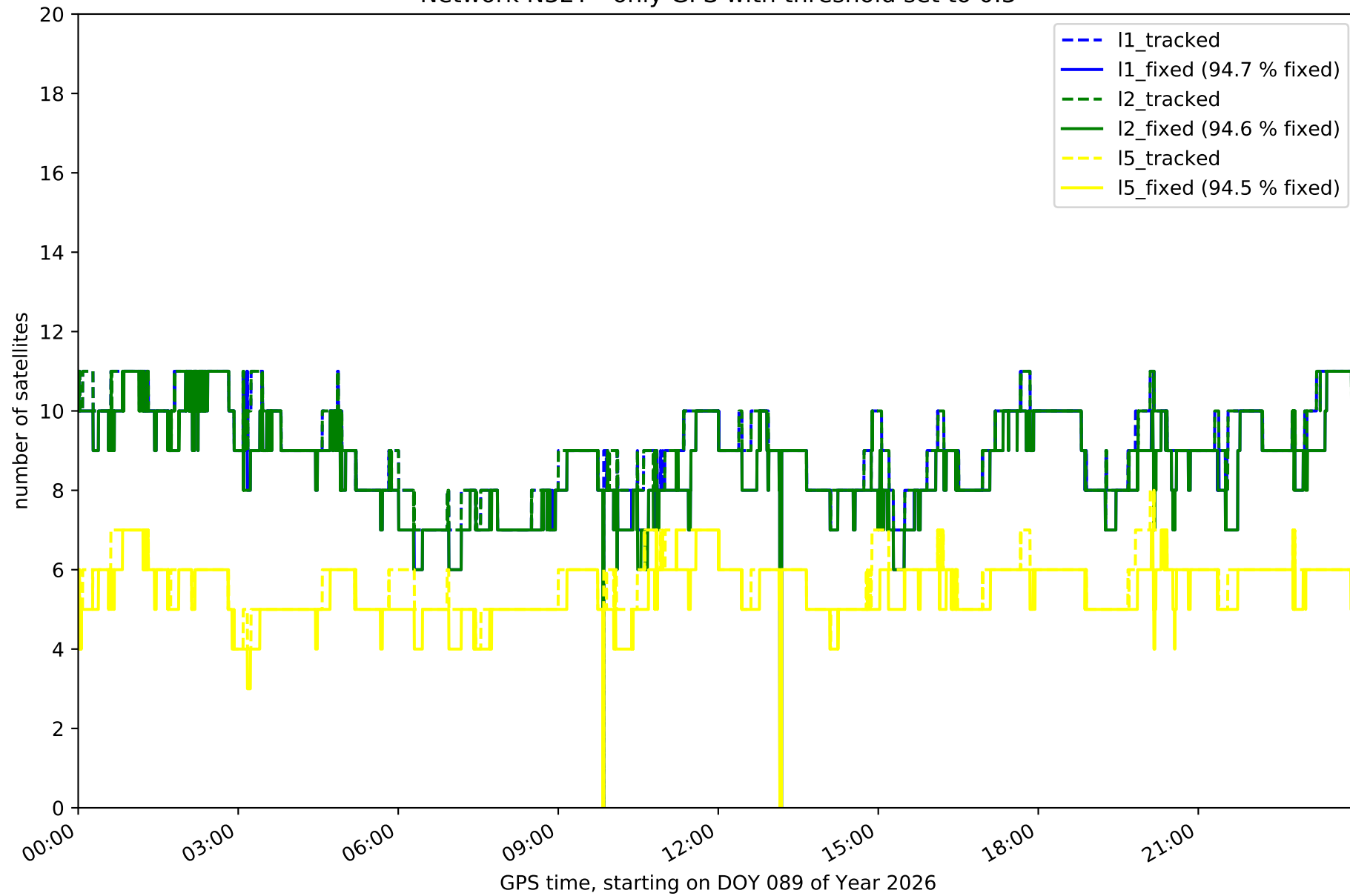

Network N32T - only GLONASS with threshold set to 0.3

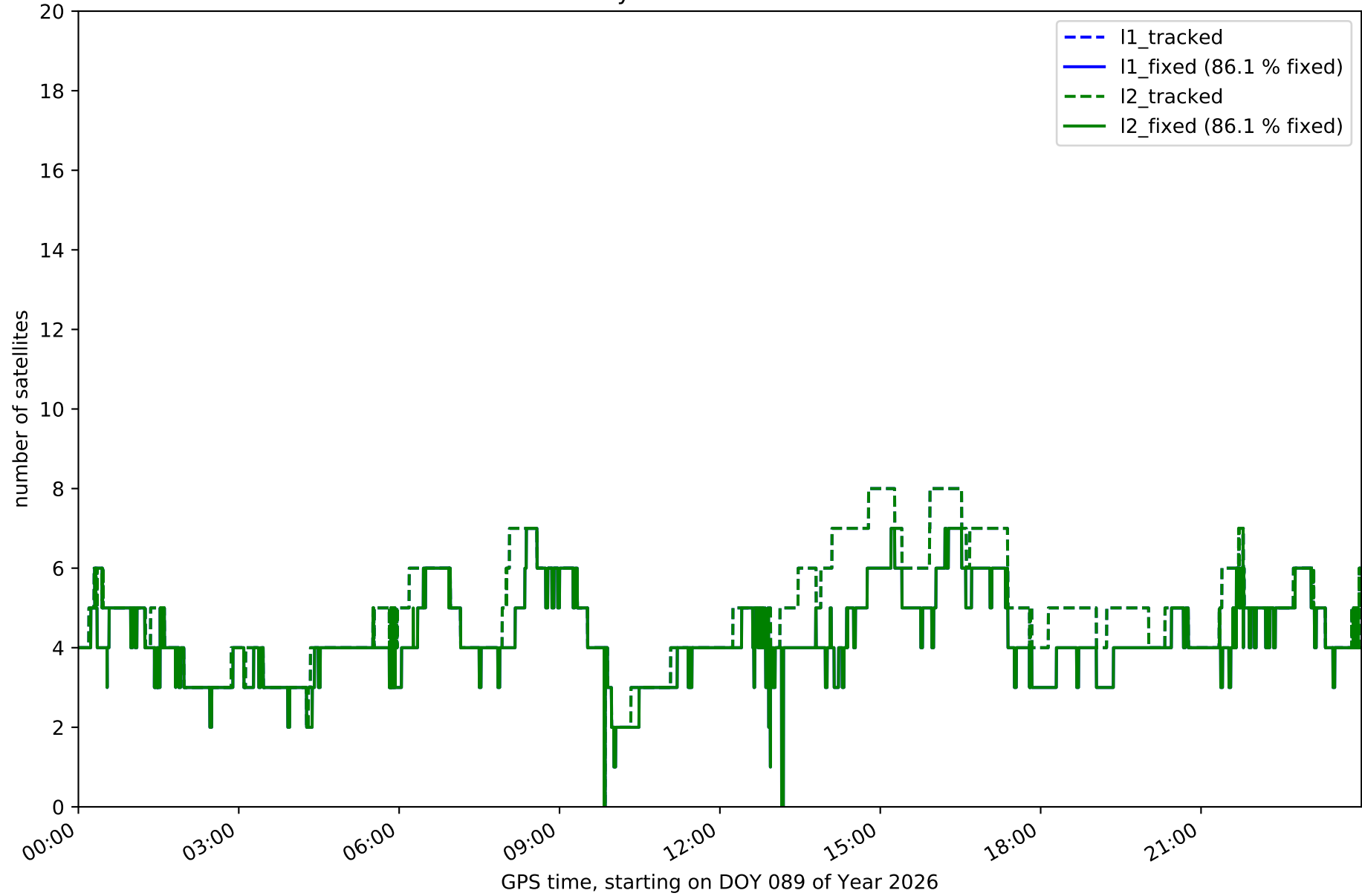

Network N32T - only BDS with threshold set to 0.3

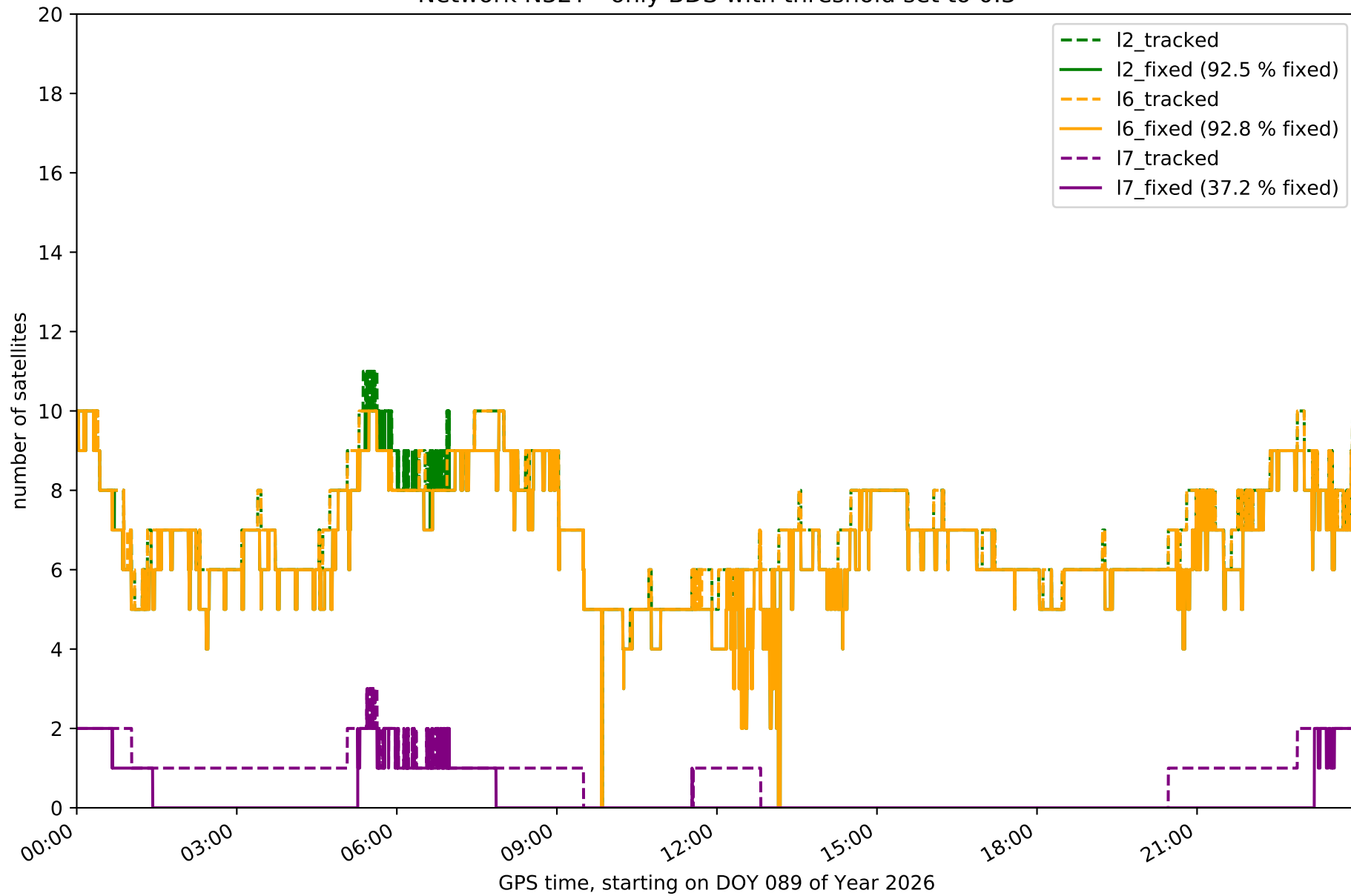

Network N32T - only Galileo with threshold set to 0.3

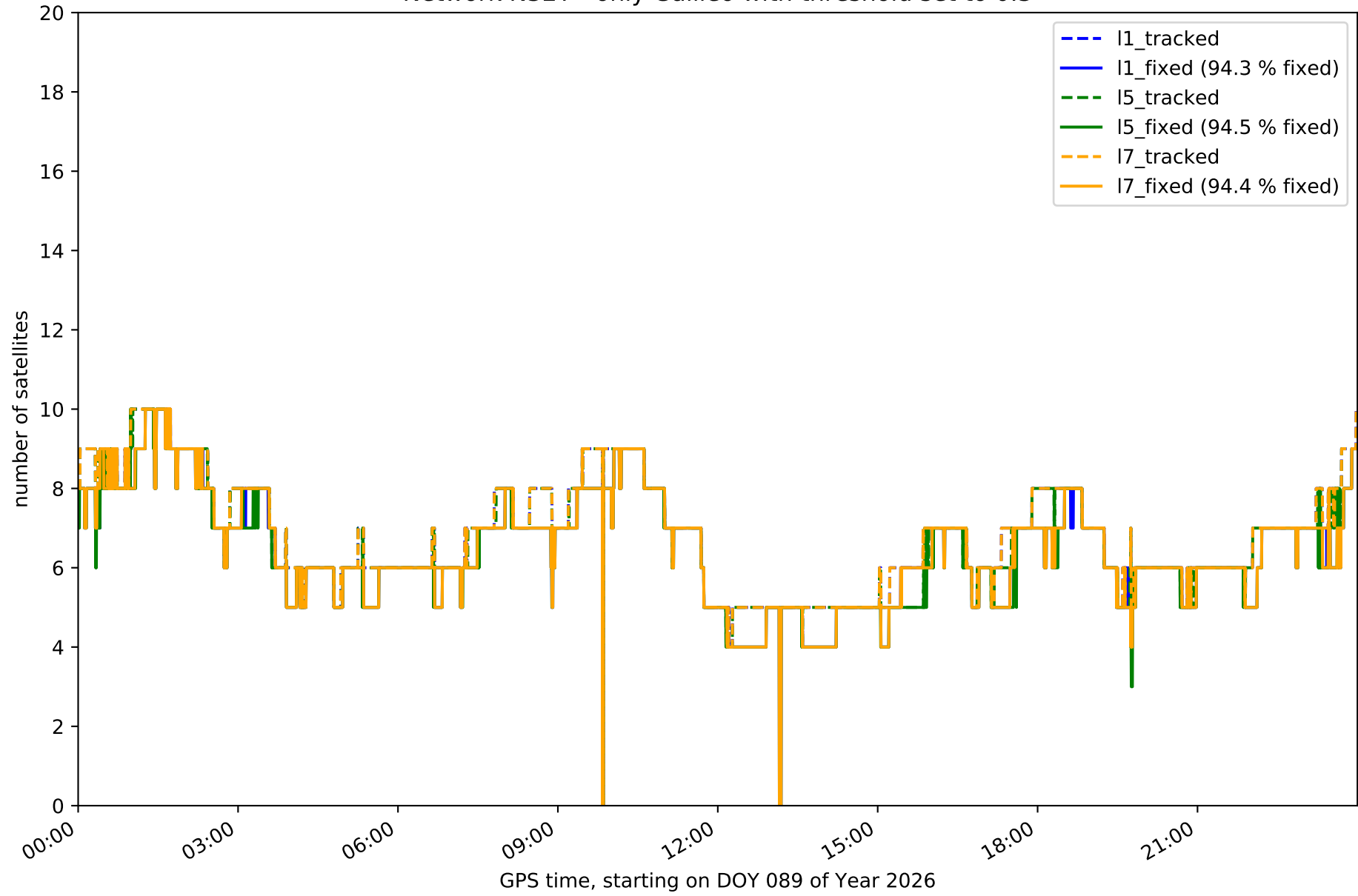

Station EH01 in network N32T

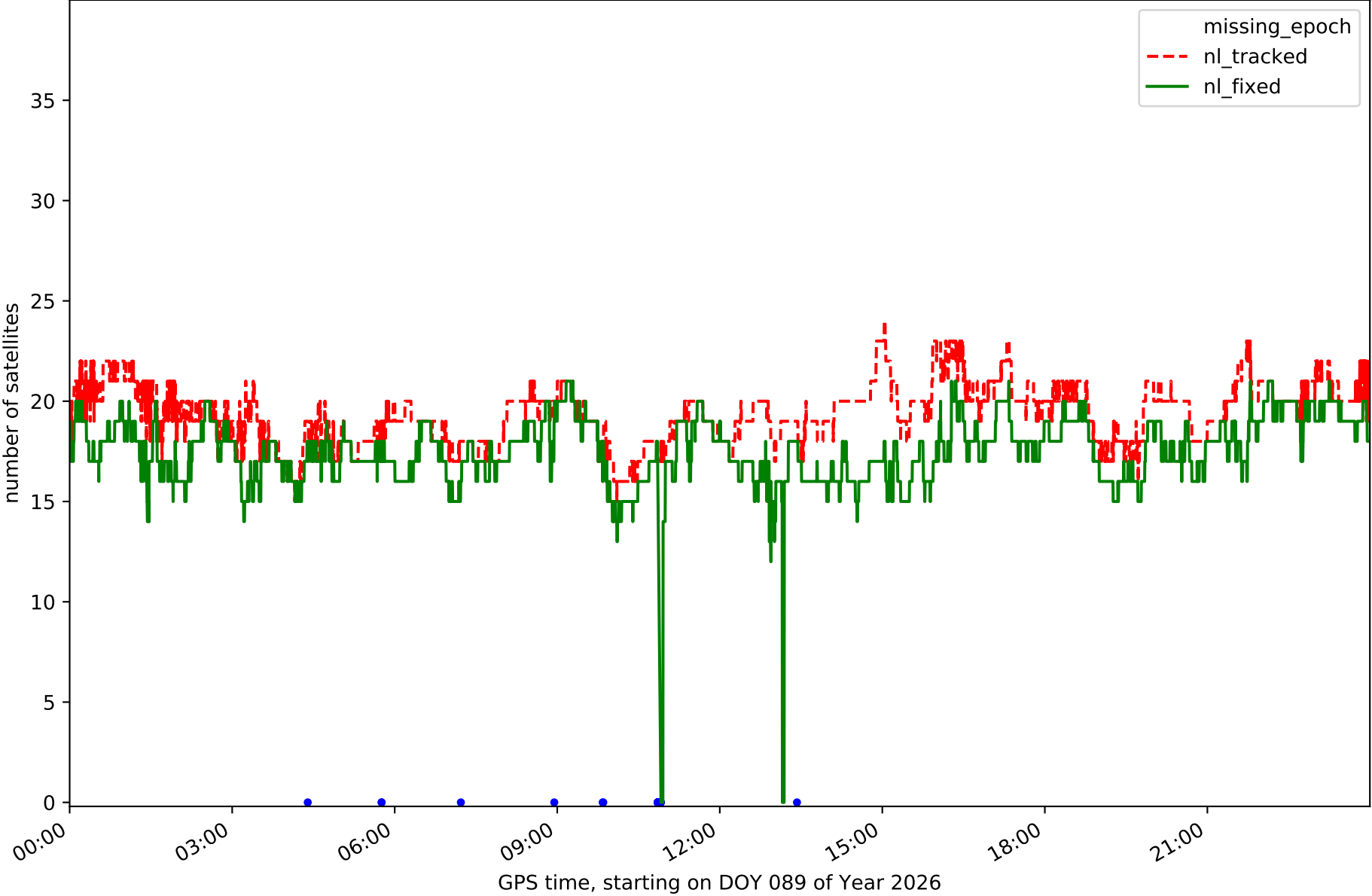

Station EH02 in network N32T

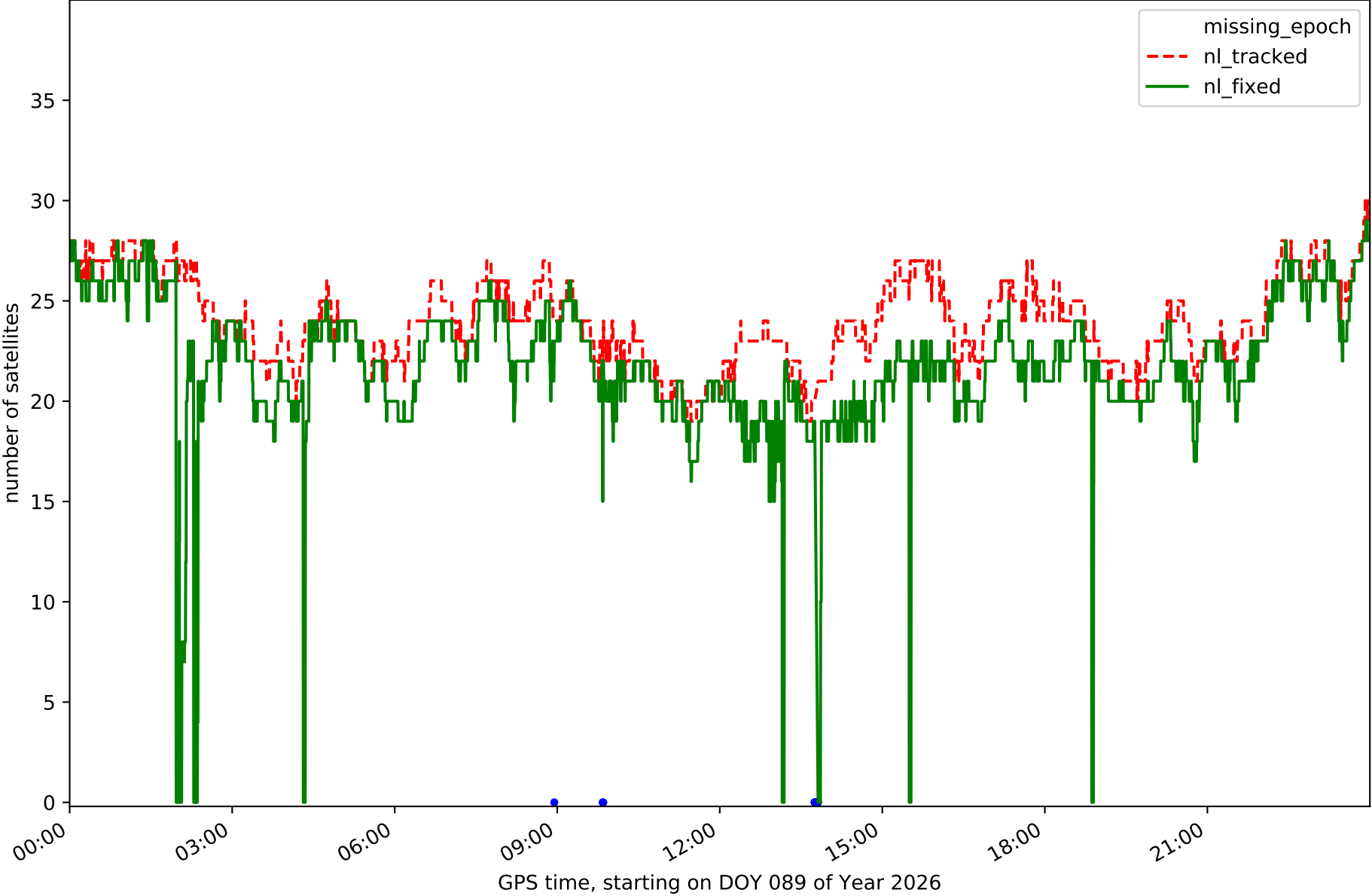

Station GOM1 in network N32T

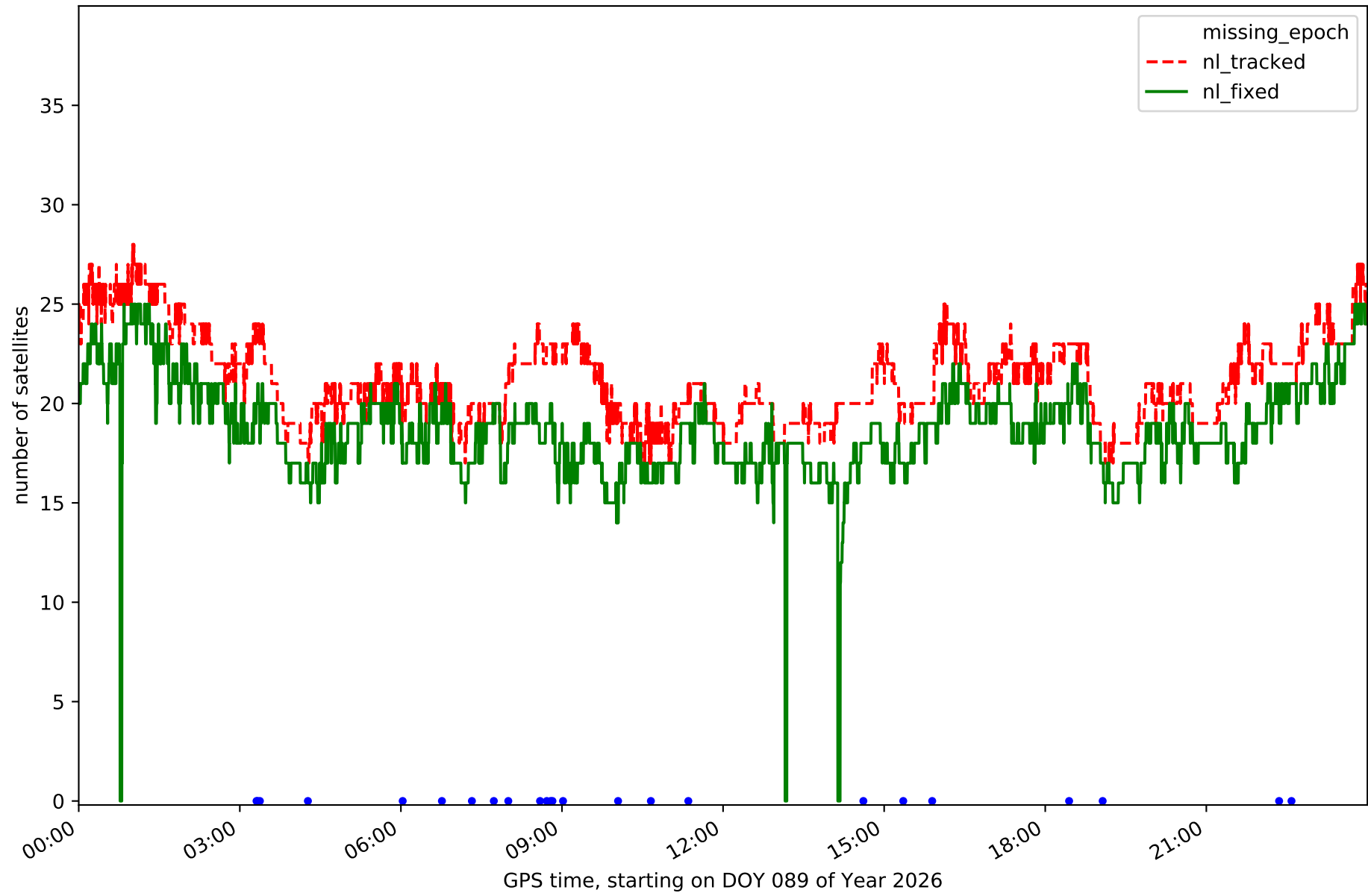

Station IZAN in network N32T

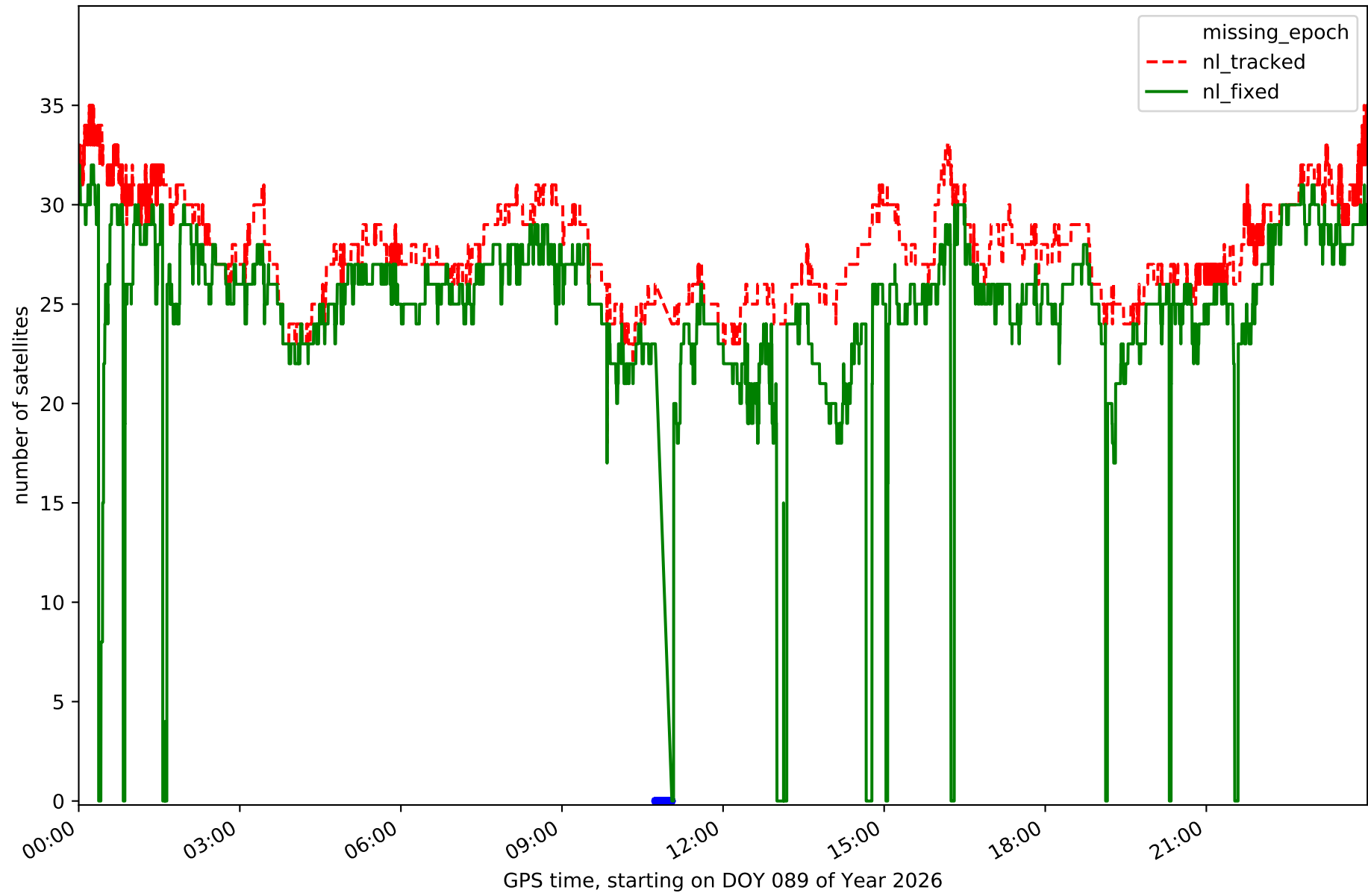

Station LP01 in network N32T

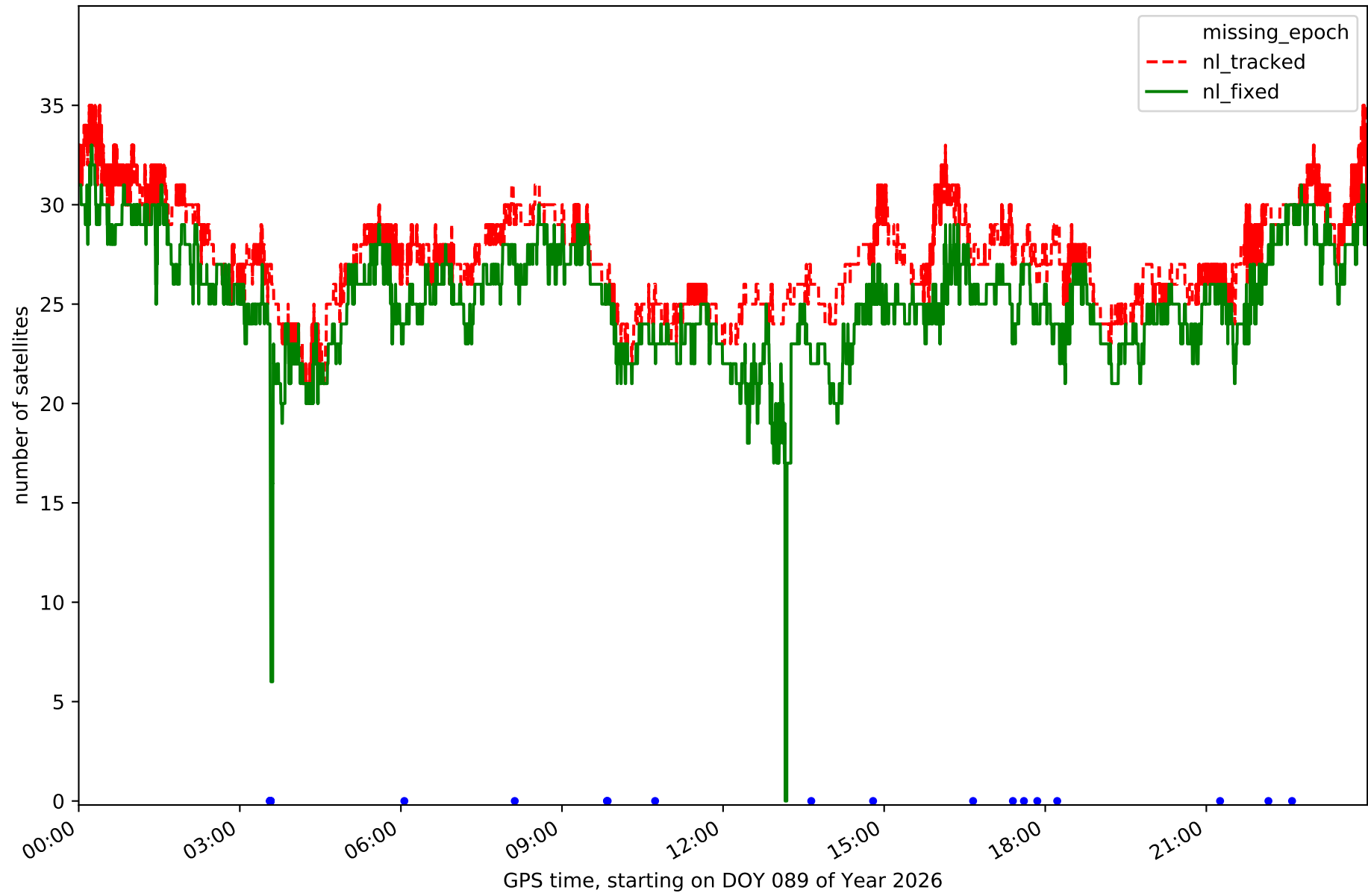

Station LP03 in network N32T

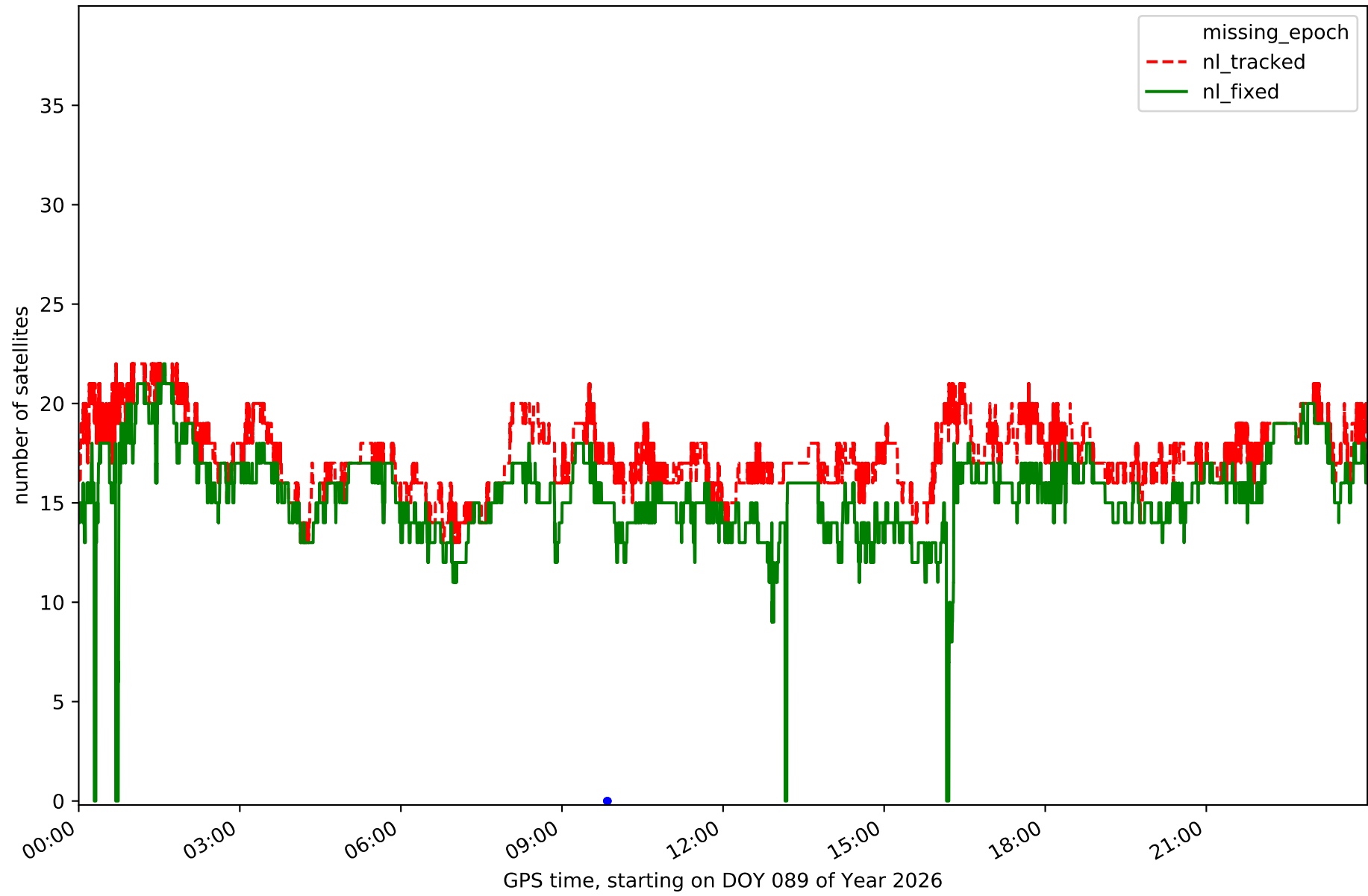

Station LPAL in network N32T

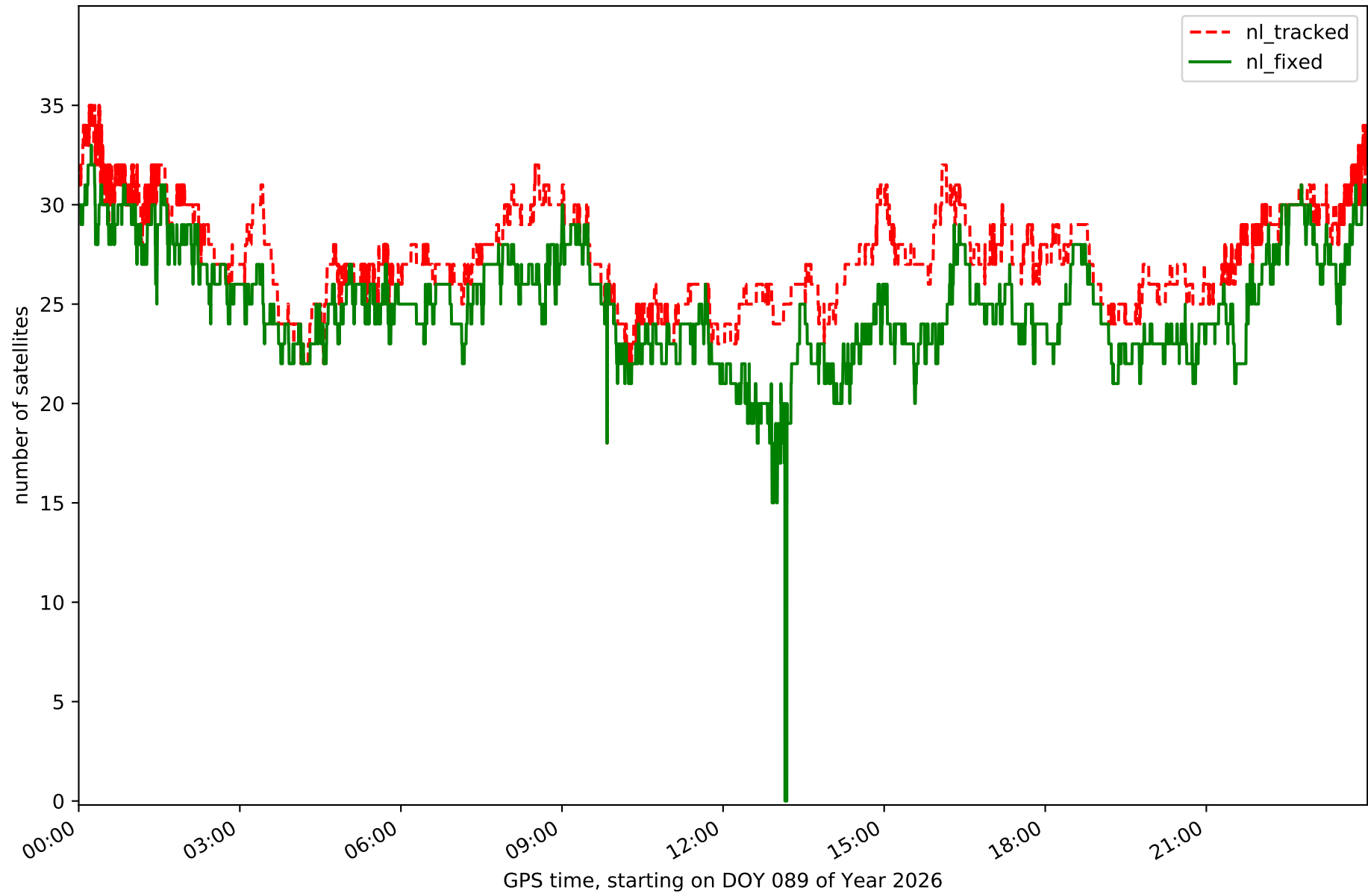

Station LRES in network N32T

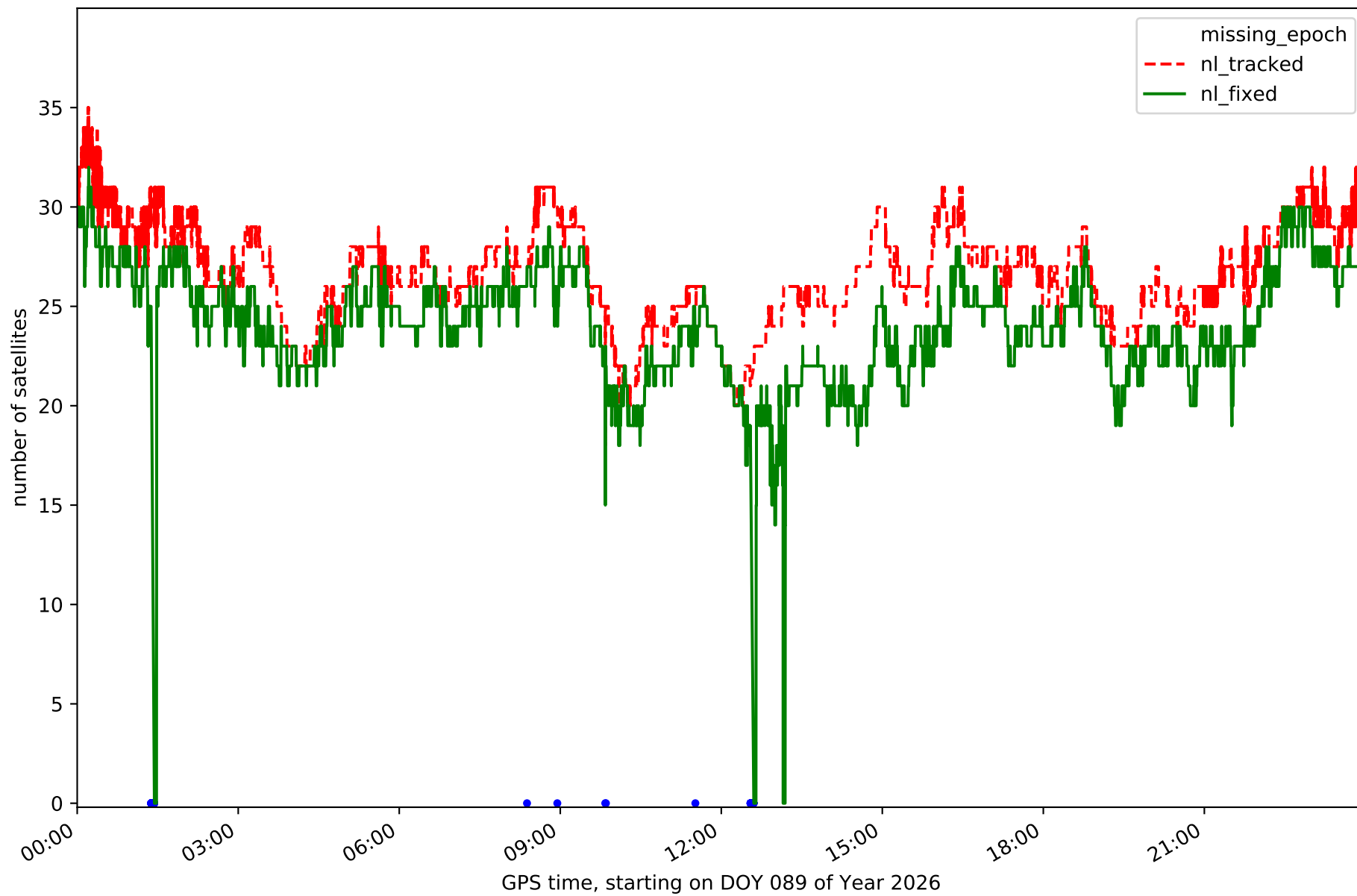

Station TN01 in network N32T

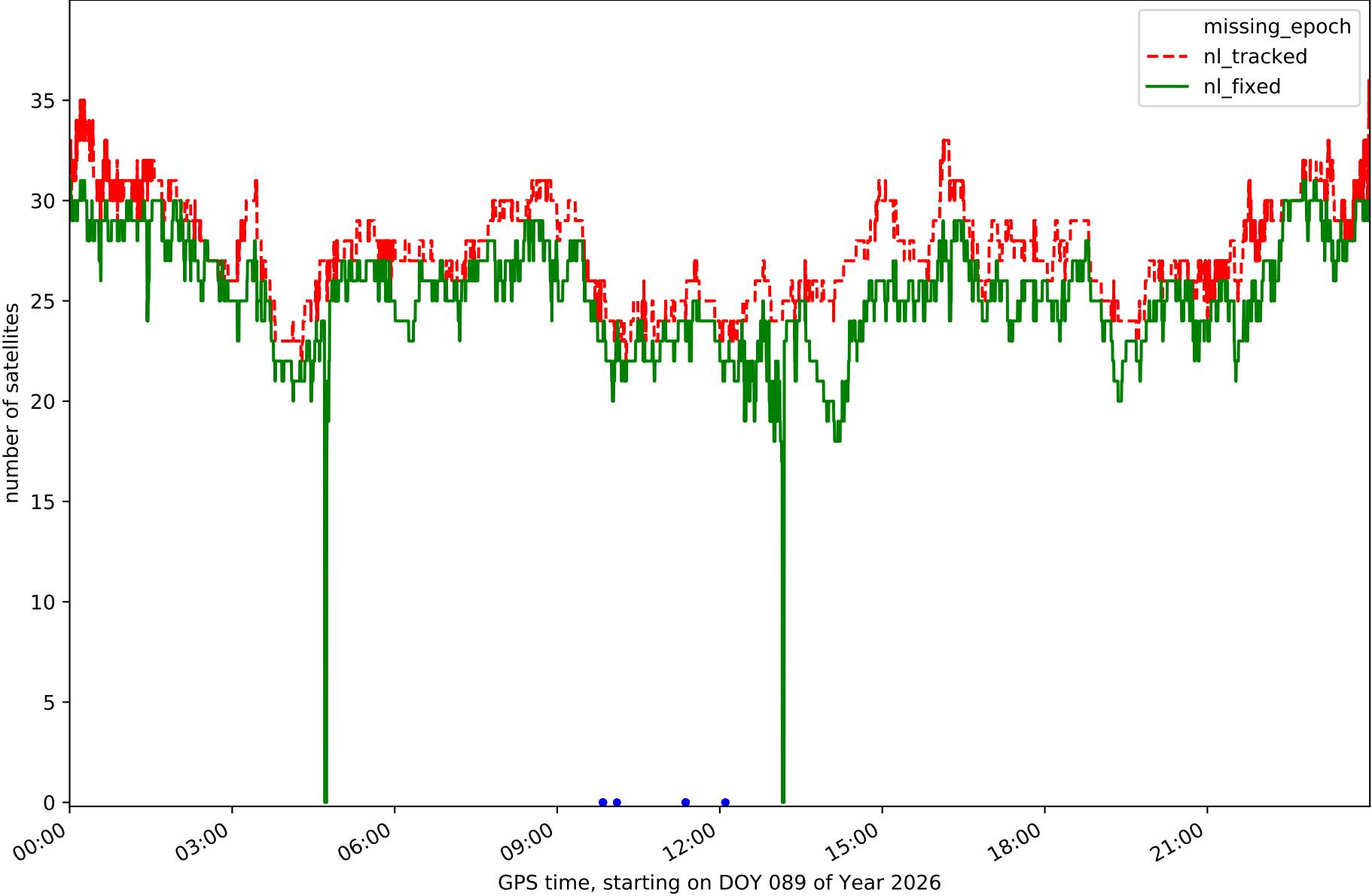

Station TN02 in network N32T

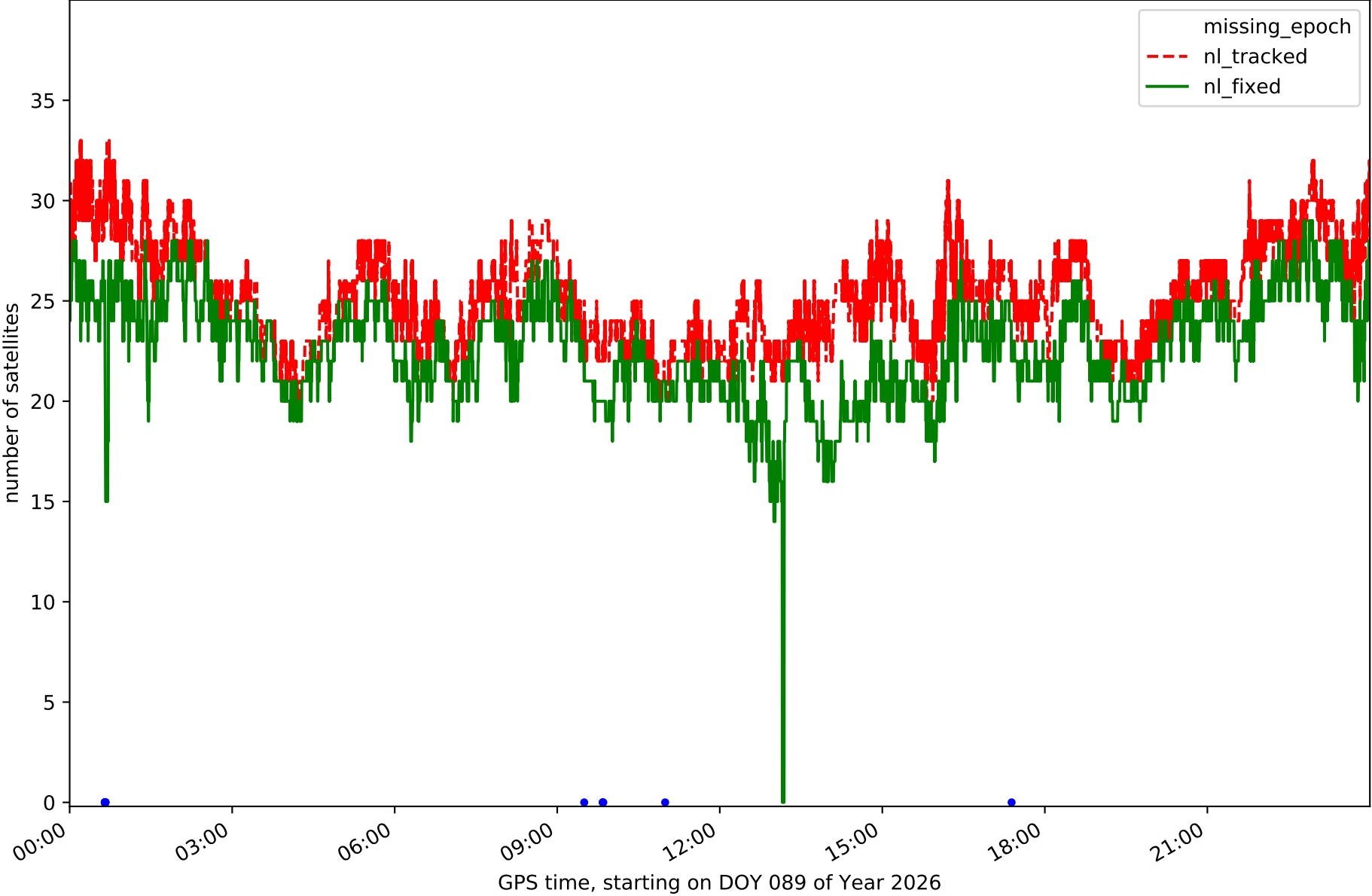

Station TN03 in network N32T

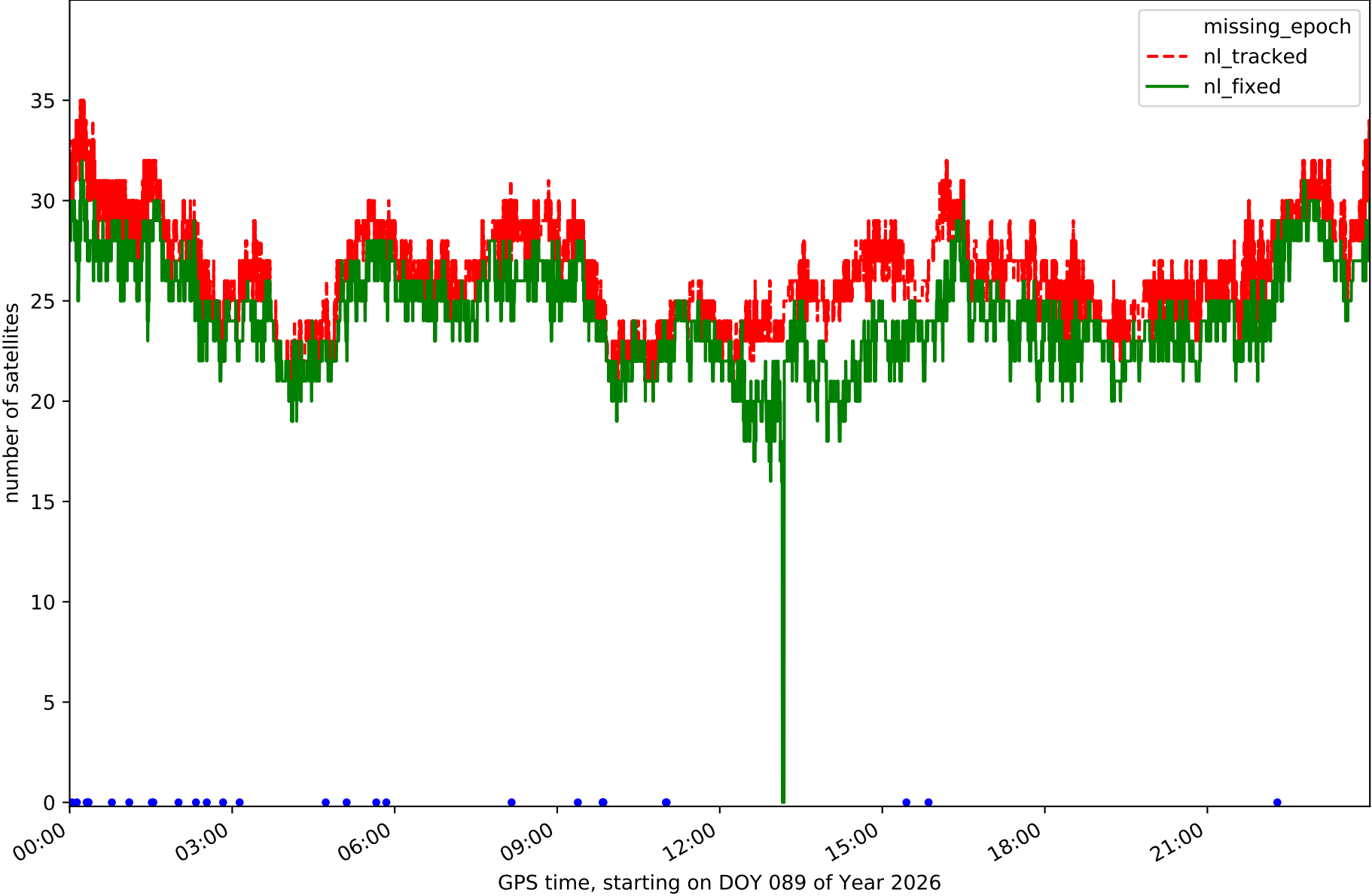

Station TN06 in network N32T

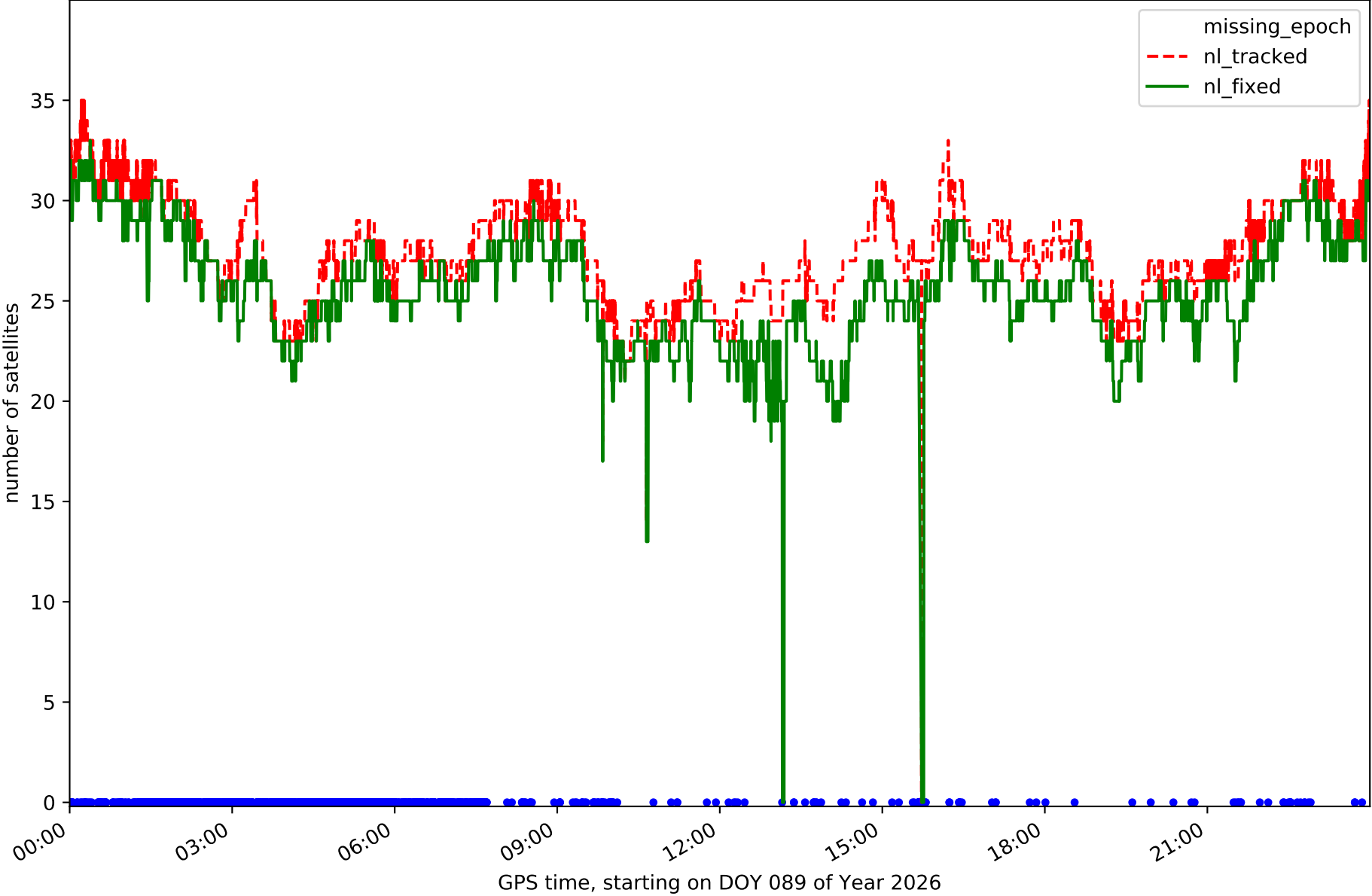

Station TN09 in network N32T

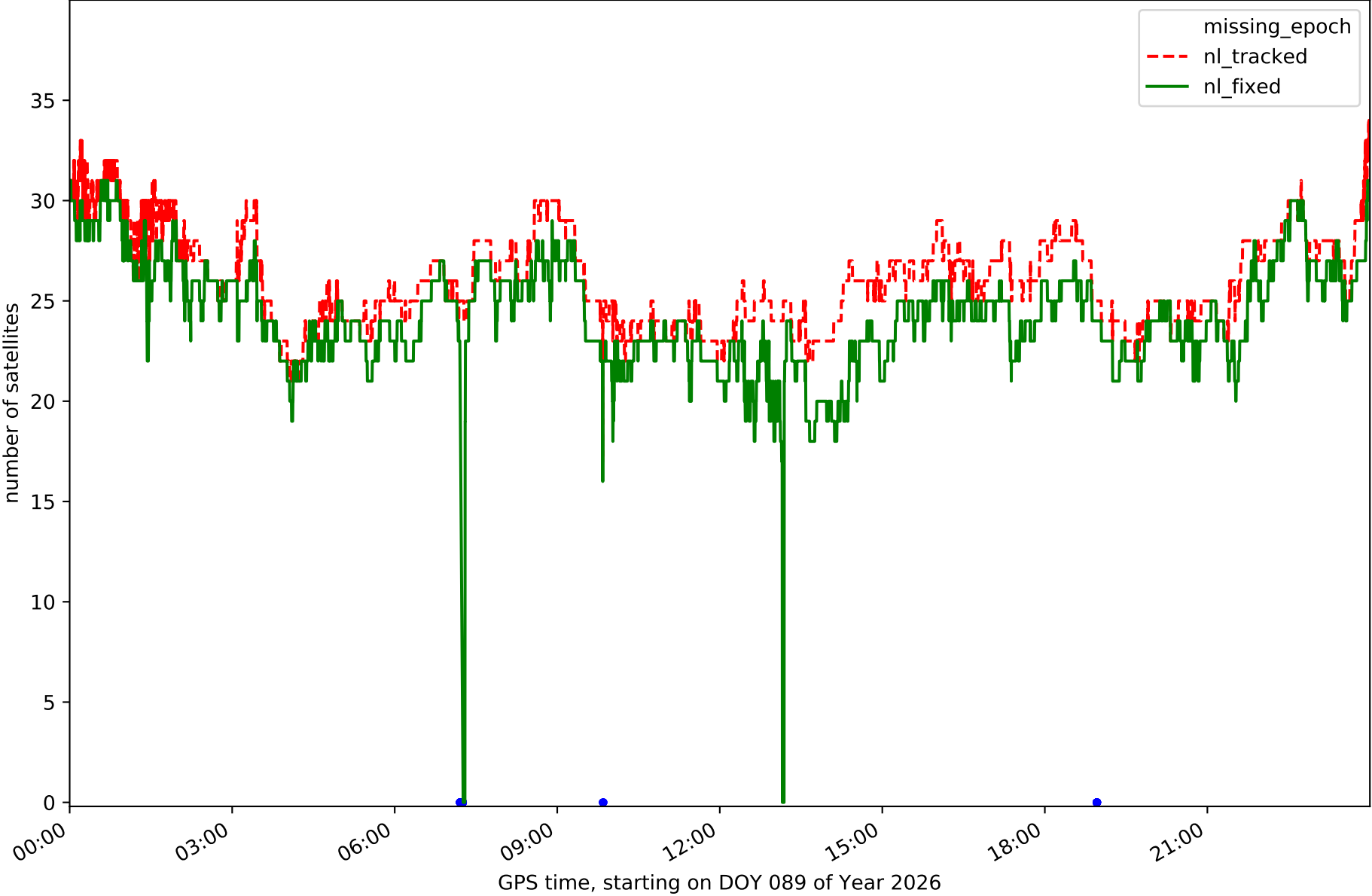

RefCheck for station EH01 in network N32T

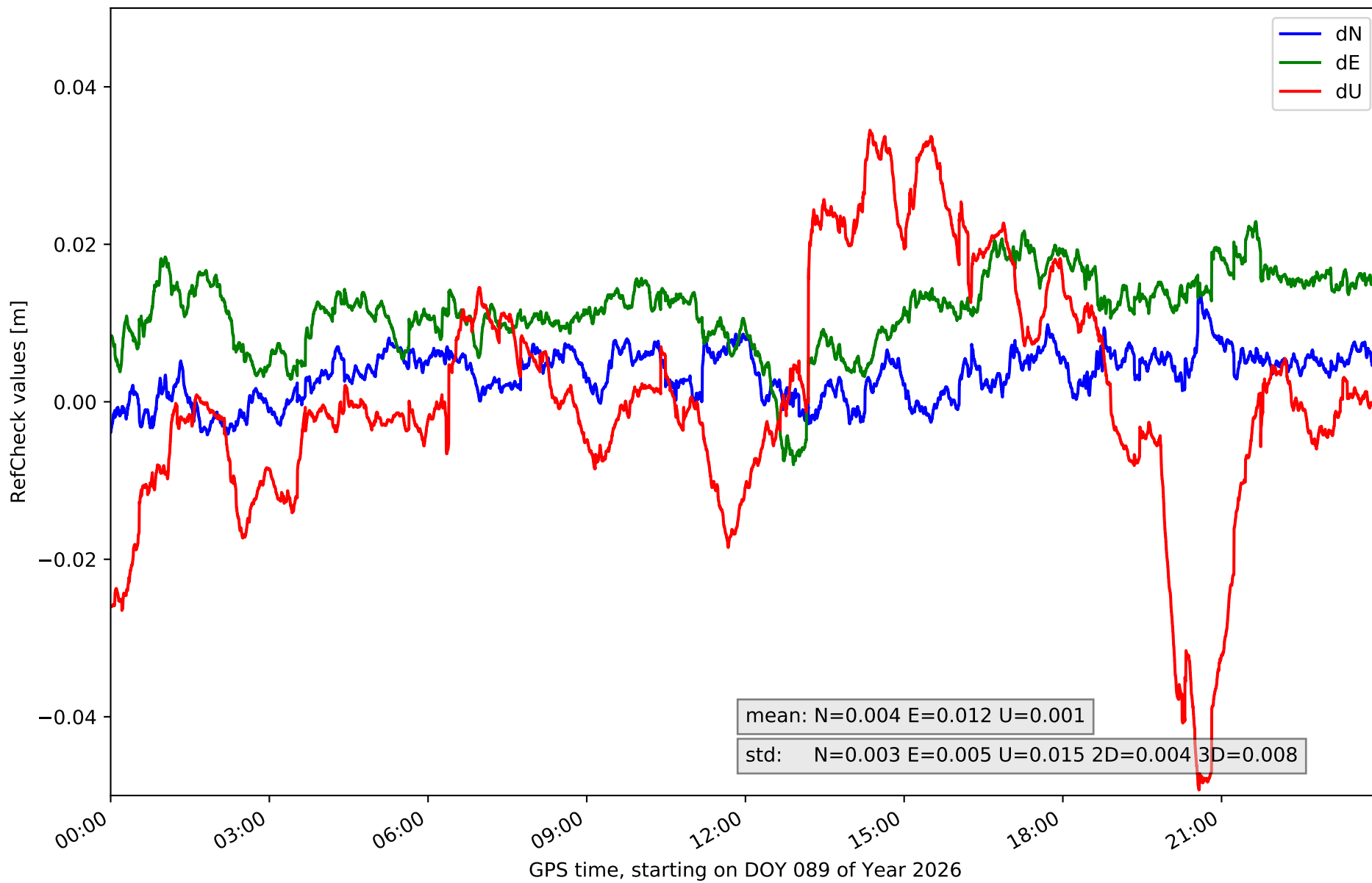

RefCheck for station EH02 in network N32T

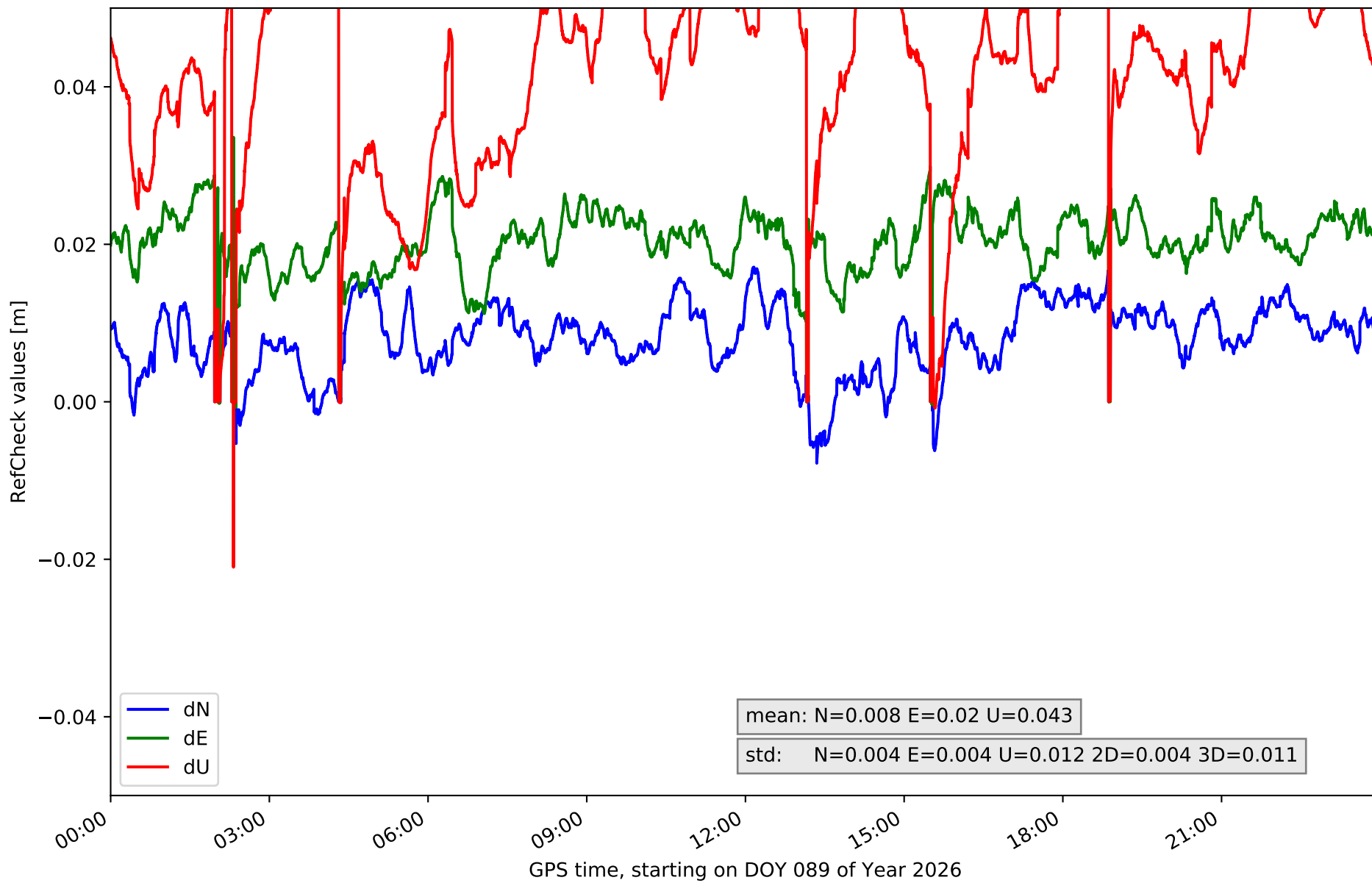

RefCheck for station GOM1 in network N32T

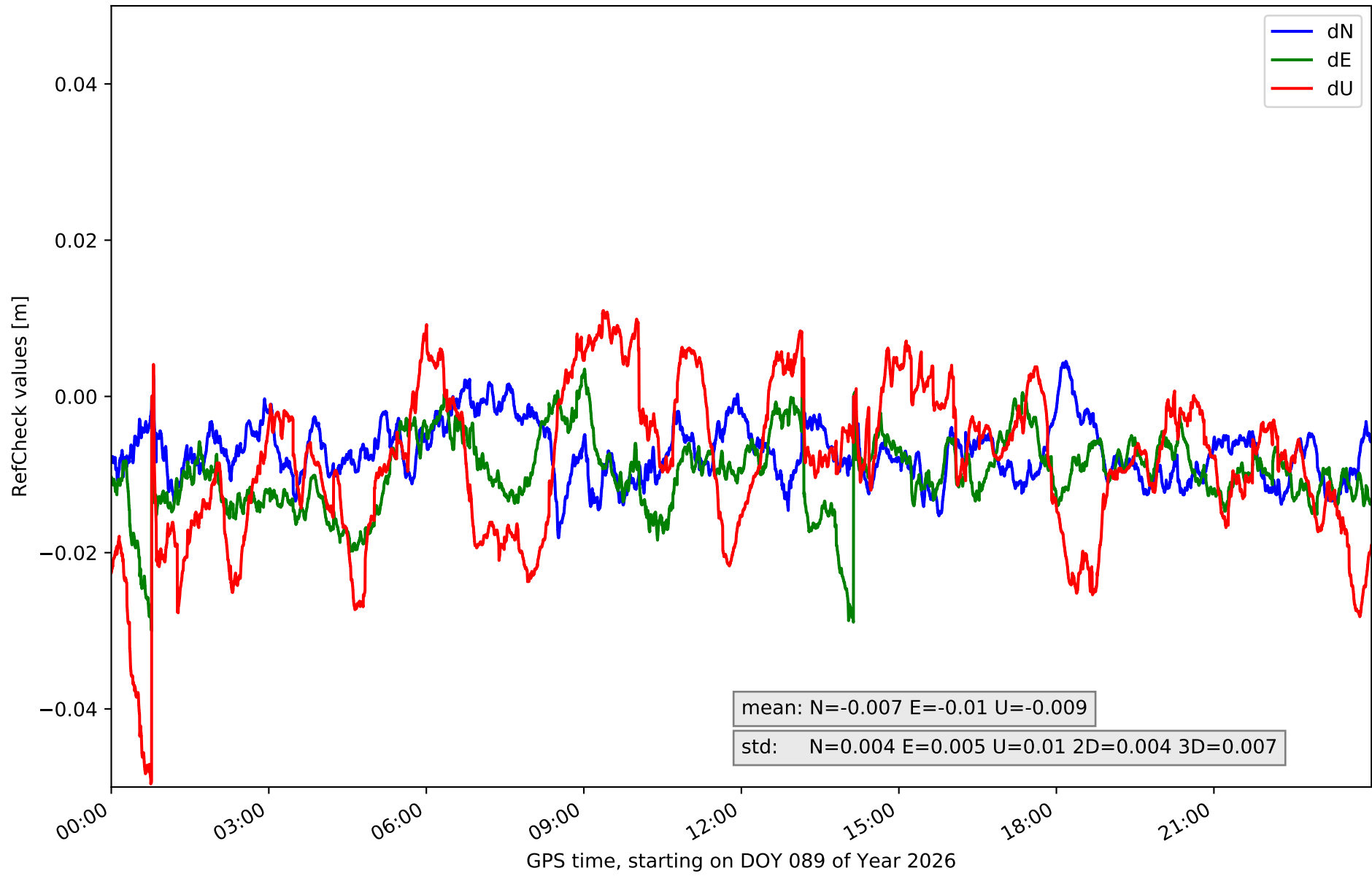

RefCheck for station IZAN in network N32T

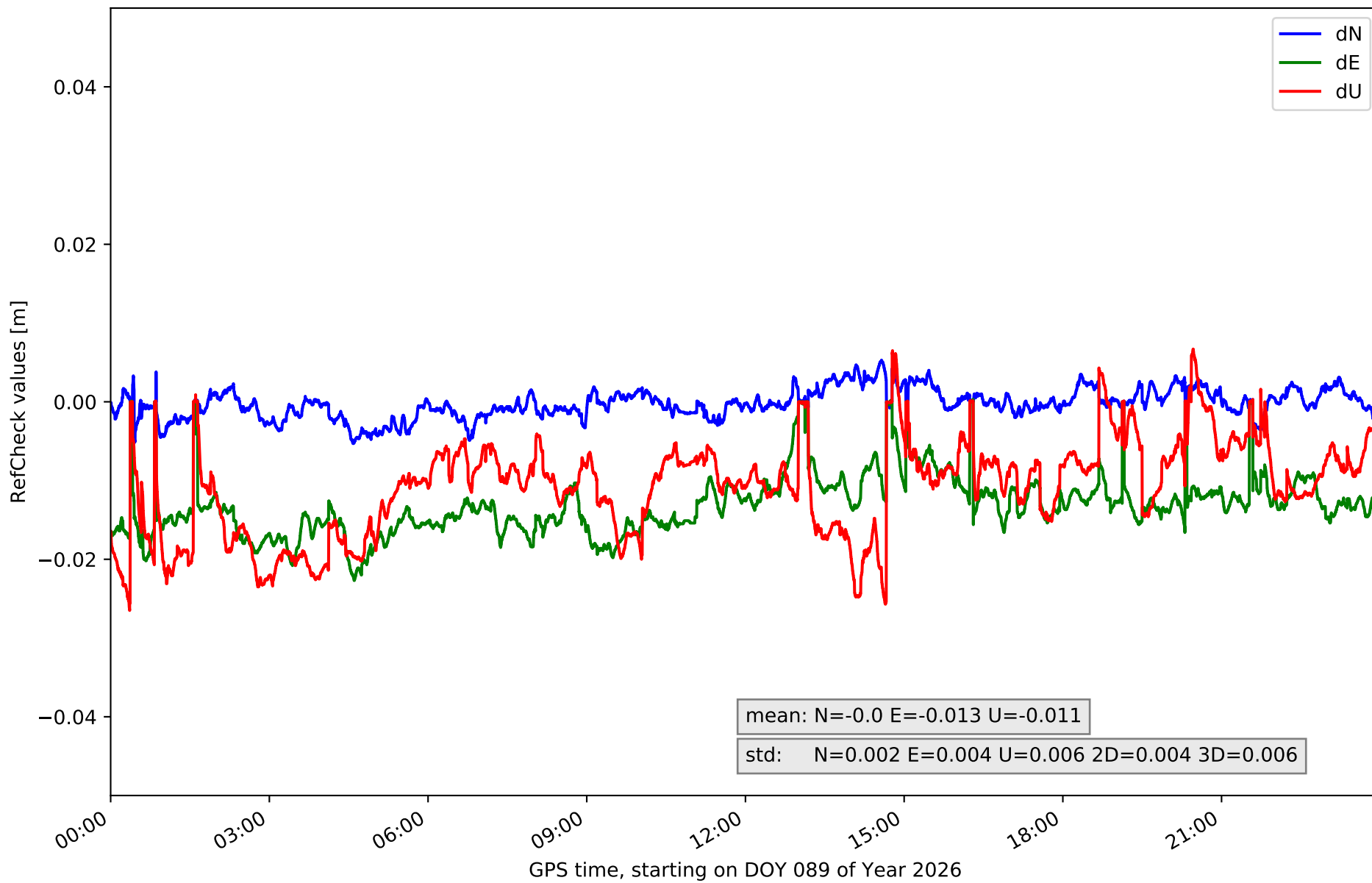

RefCheck for station LP01 in network N32T

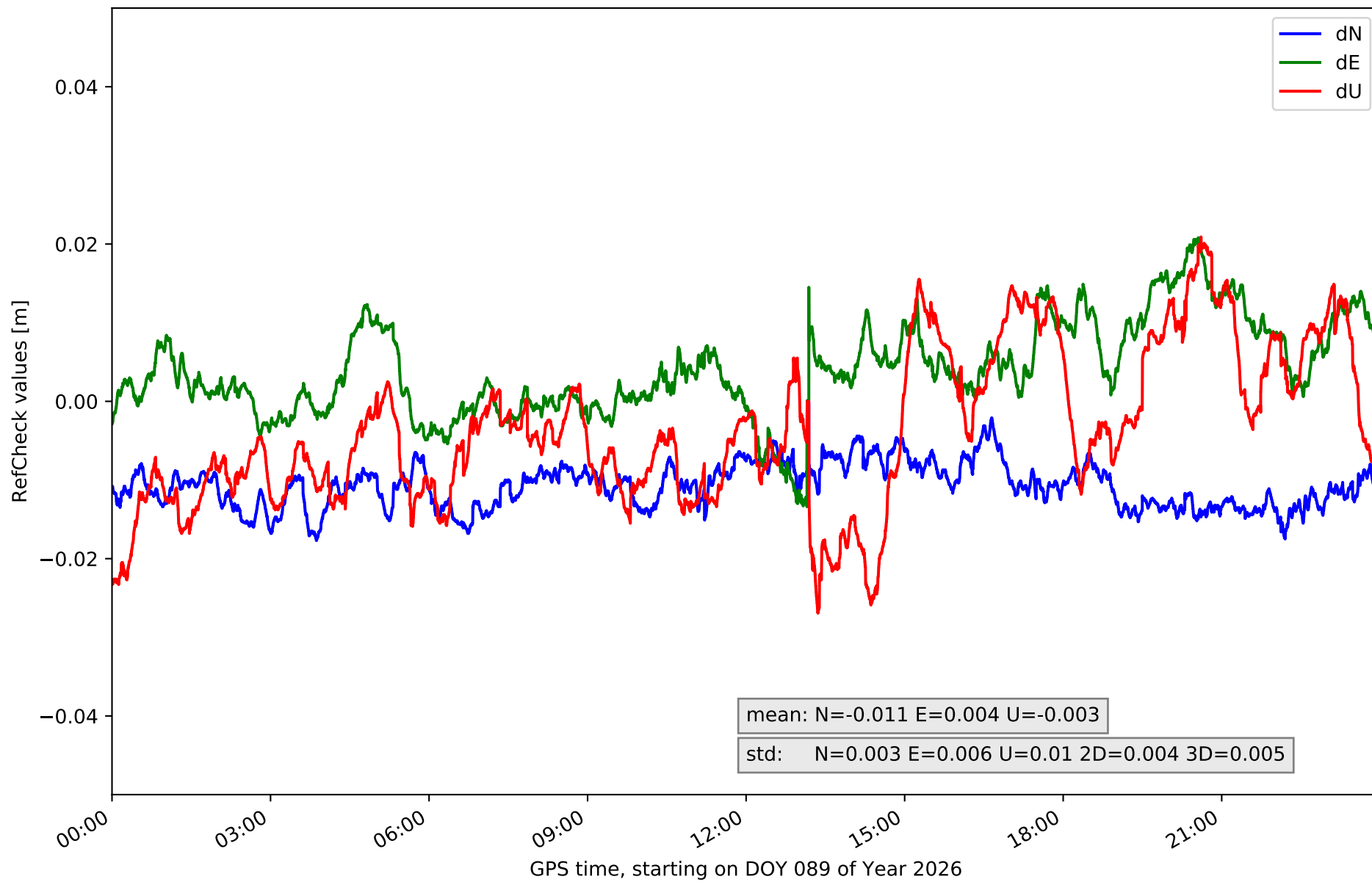

RefCheck for station LP03 in network N32T

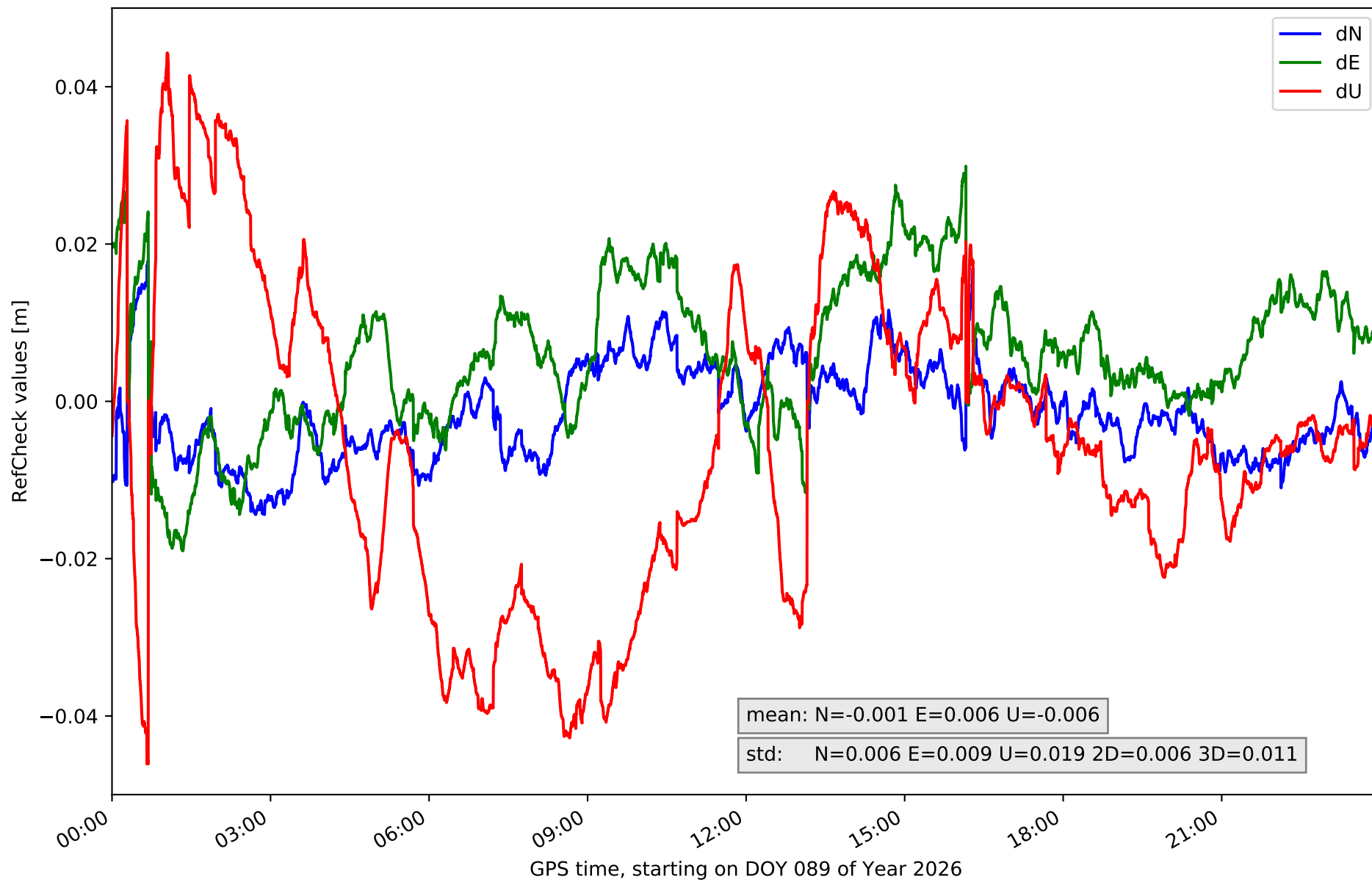

RefCheck for station LPAL in network N32T

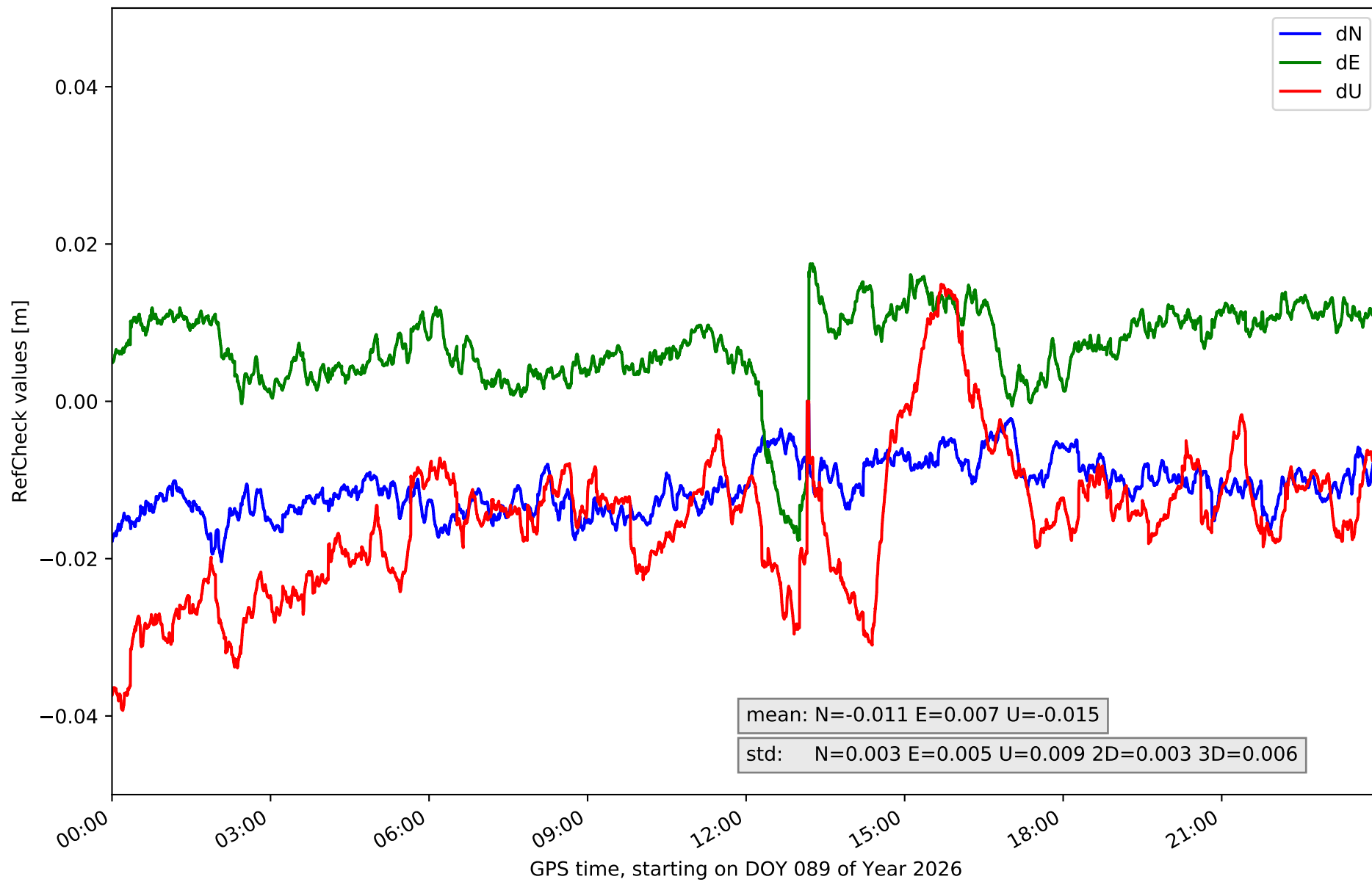

RefCheck for station LRES in network N32T

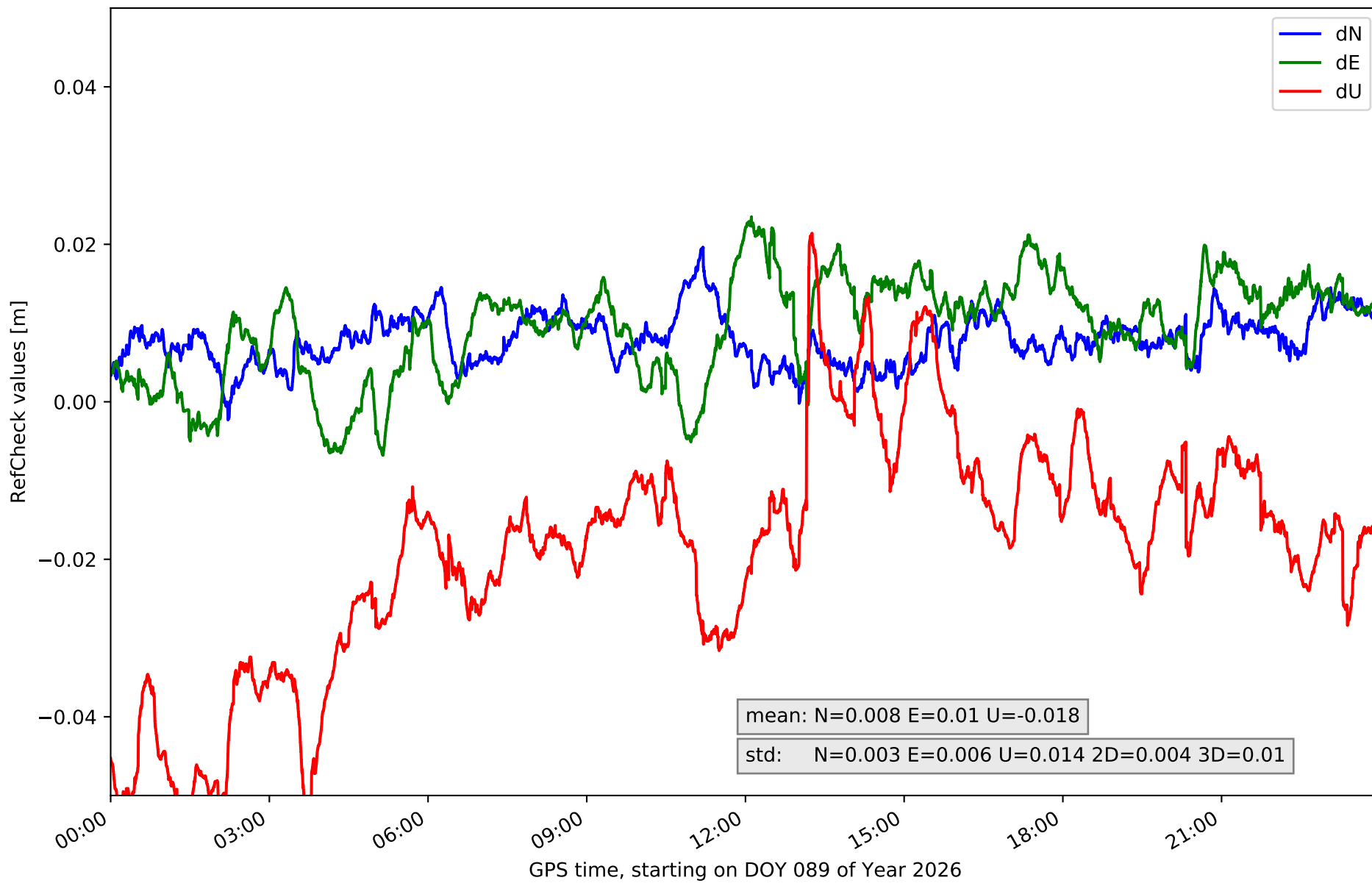

RefCheck for station TN01 in network N32T

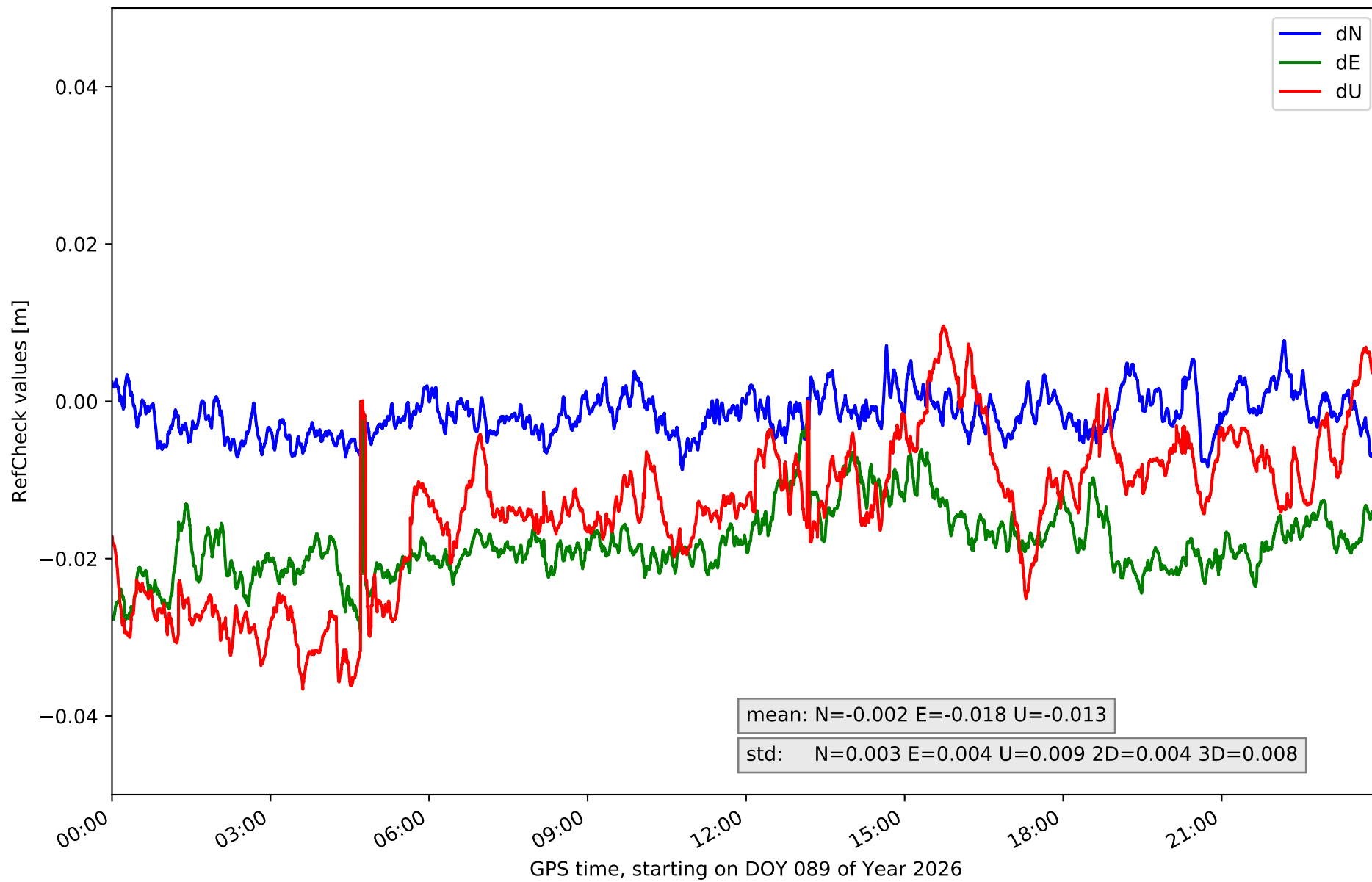

RefCheck for station TN02 in network N32T

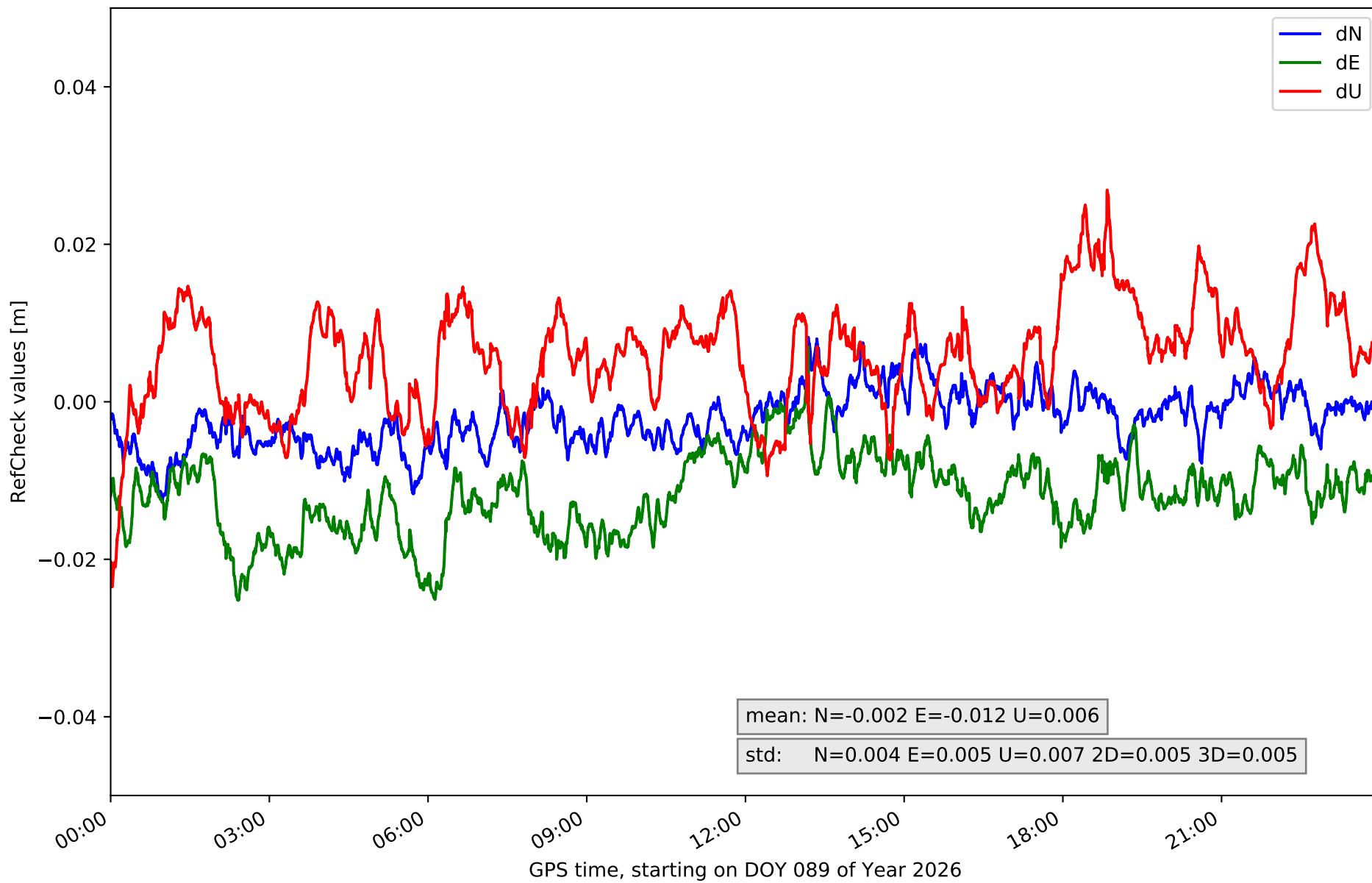

RefCheck for station TN03 in network N32T

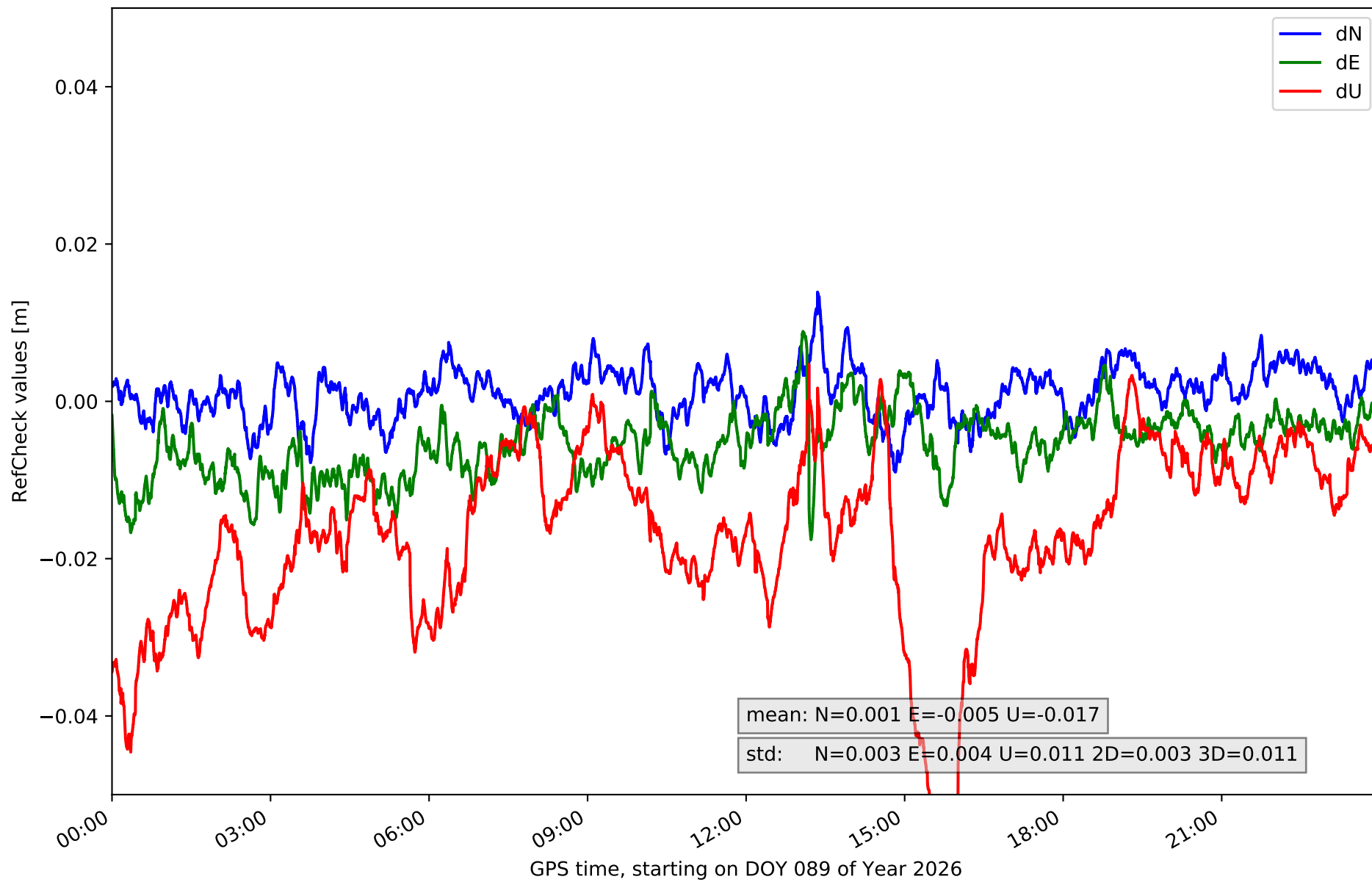

RefCheck for station TN06 in network N32T

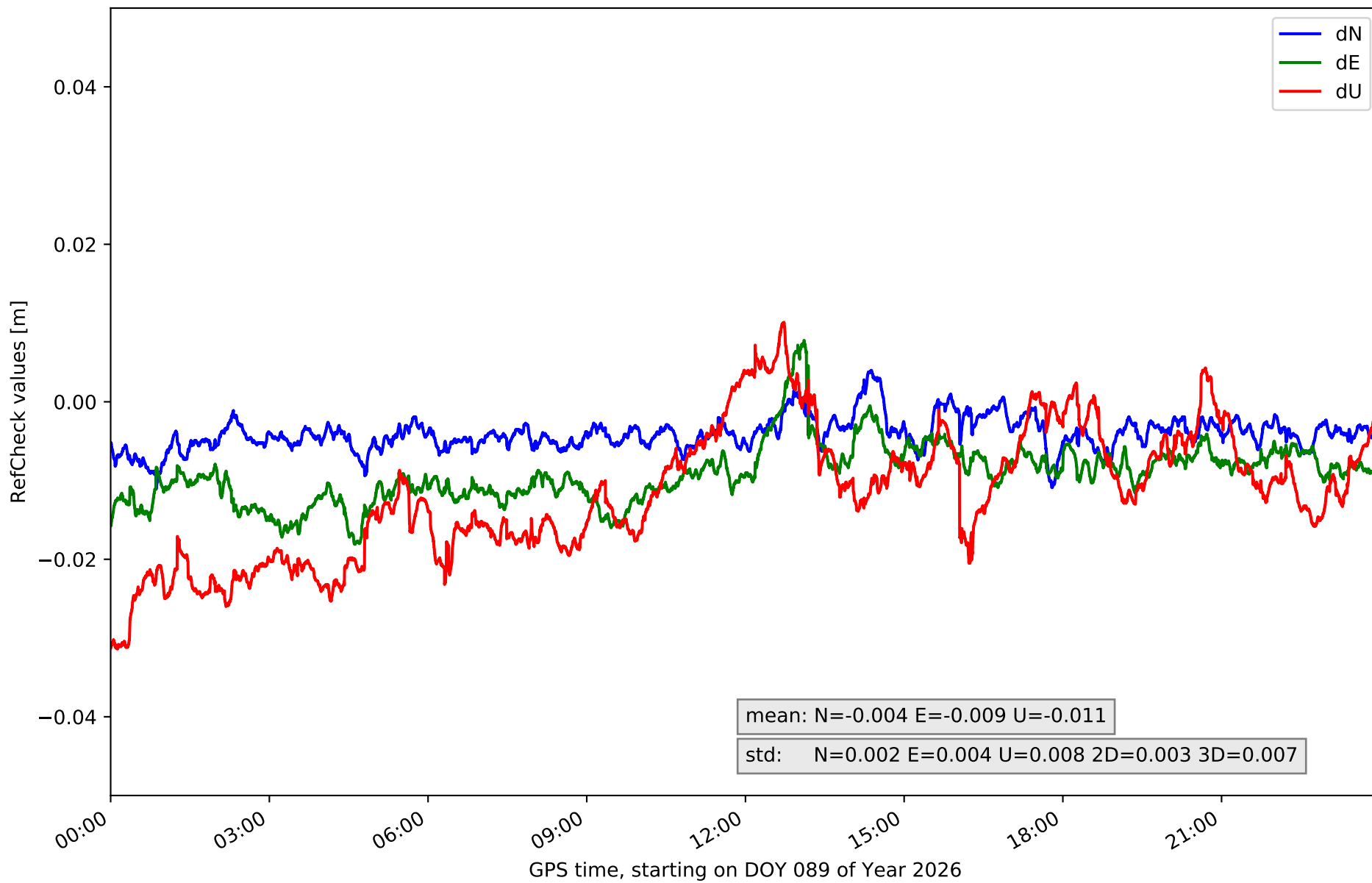

RefCheck for station TN09 in network N32T

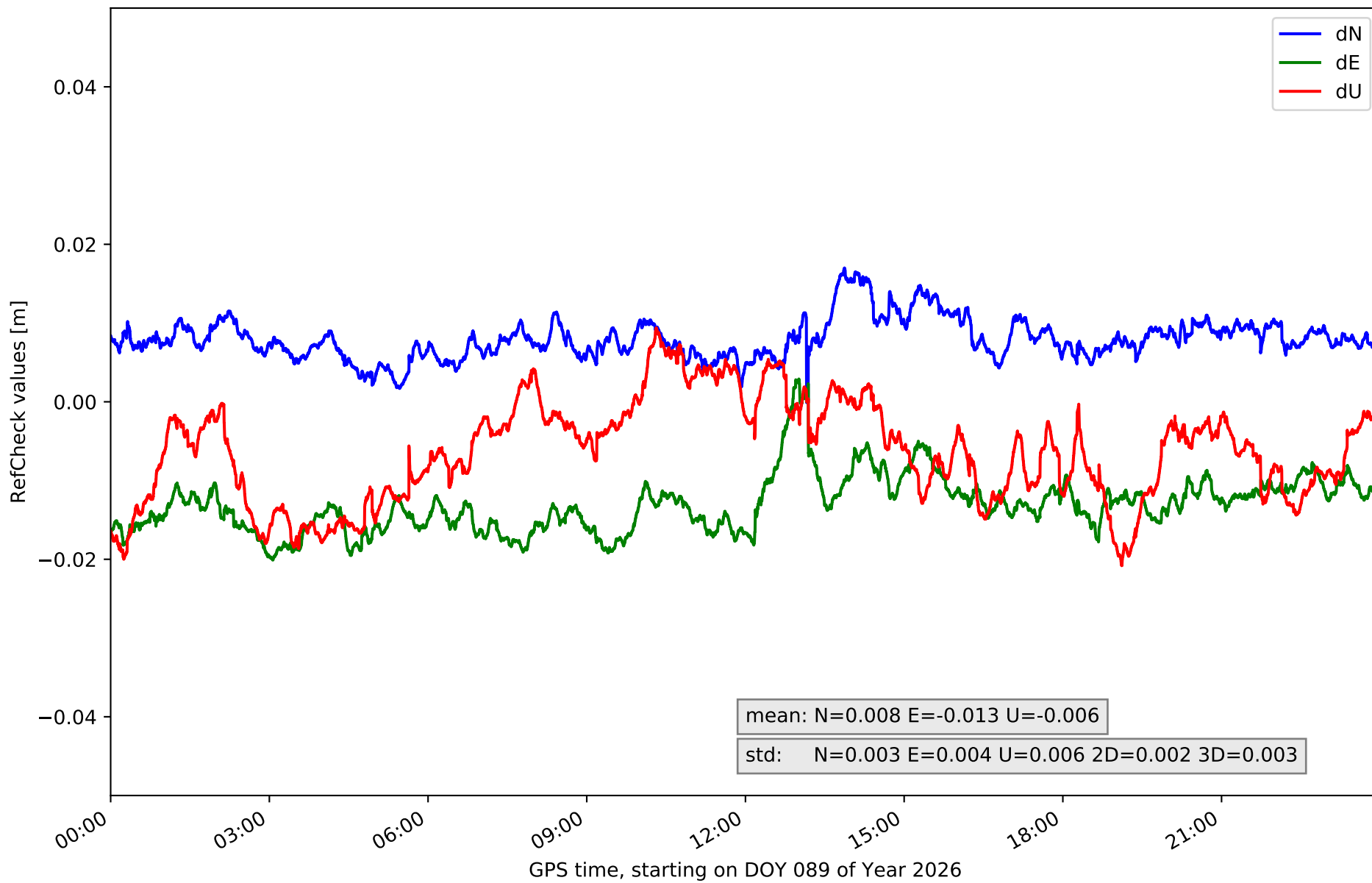

RefCheck values for network N32T

Station	Nmin	Nmax	Nstd	Emin	Emax	Estd	Umin	Umax	Ustd	std2D	std3D	#2D > 0.01	% 2D > 0.01	#3D > 0.02	% 3D > 0.02
EH01	-0.004	0.014	0.003	-0.008	0.023	0.005	-0.049	0.035	0.015	0.004	0.008	63148	77.8	26455	32.6
EH02	-0.008	0.017	0.004	-0.001	0.034	0.004	-0.021	0.06	0.012	0.004	0.011	80198	98.8	80128	98.7
GOM1	-0.018	0.004	0.004	-0.03	0.004	0.005	-0.05	0.011	0.01	0.004	0.007	63694	78.4	23780	29.3
IZAN	-0.006	0.005	0.002	-0.023	0.0	0.004	-0.026	0.007	0.006	0.004	0.006	69611	85.7	22584	27.8
LP01	-0.018	0.0	0.003	-0.013	0.021	0.006	-0.027	0.021	0.01	0.004	0.005	60225	74.2	15302	18.8
LP03	-0.014	0.018	0.006	-0.019	0.03	0.009	-0.046	0.044	0.019	0.006	0.011	40041	49.3	39514	48.7
LPAL	-0.02	-0.0	0.003	-0.018	0.018	0.005	-0.039	0.015	0.009	0.003	0.006	74471	91.7	43000	53.0
LRES	-0.002	0.02	0.003	-0.007	0.024	0.006	-0.053	0.021	0.014	0.004	0.01	62381	76.8	56271	69.3
TN01	-0.009	0.008	0.003	-0.029	-0.0	0.004	-0.037	0.01	0.009	0.004	0.008	76948	94.8	53757	66.2
TN02	-0.013	0.008	0.004	-0.025	0.007	0.005	-0.024	0.027	0.007	0.005	0.005	53514	65.9	14004	17.2
TN03	-0.009	0.014	0.003	-0.018	0.009	0.004	-0.059	0.005	0.011	0.003	0.011	12876	15.9	30142	37.1
TN06	-0.011	0.004	0.002	-0.018	0.008	0.004	-0.031	0.01	0.008	0.003	0.007	42400	52.2	25875	31.9
TN09	-0.0	0.017	0.003	-0.02	0.003	0.004	-0.021	0.009	0.006	0.002	0.003	79117	97.4	17358	21.4
Mean	-0.01	0.01	0.003	-0.018	0.014	0.005	-0.037	0.021	0.01	0.004	0.008	59894.2	73.8	34474.6	42.5
Min/Max	-0.02	0.02	0.006	-0.03	0.034	0.009	-0.059	0.06	0.019	0.006	0.011	80198	98.8	80128	98.7

fixing statistic for network N32T

fixing percentage of	all GNSS	G	R	E	C
using threshold 0.3	92.5	94.7	86.1	94.3	92.5
considering satellites with dual-frequency fixed	90.3	92.7	82.2	92.6	90.8
considering all signals separately	90.4	92.9	82.2	92.9	88.3