

summary for network NET1

timeperiod chosen: from 2026-03-28-00:00:00 until 2026-03-28-23:59:58

average update rate (durations larger than 15 seconds considered as observation gap): 1.2 seconds

average fixing percentage with threshold set to 0.3: 93.3 percent

stations available: 17 of 17

station information:

station ALMZ:	antenna: LEIAR20	LEIM	receiver: LEICA GR50	height: 1019.452
station ARAJ:	antenna: LEIAR20	LEIM	receiver: LEICA GR50	height: 580.921
station ARSP:	antenna: GPPNULLANTENNA	NONE	receiver: LEICA GR50	height: 638.139
station AVI2:	antenna: TRM59900.00	SCIS	receiver: TRIMBLE NETR9	height: 1206.515
station BUIT:	antenna: TRM57971.00	TZGD	receiver: TRIMBLE NETR9	height: 1032.705
station GMSR:	antenna: GPPNULLANTENNA	NONE	receiver: TRIMBLE R750	height: 864.057
station IGNE:	antenna: LEIAT504GG	LEIS	receiver: LEICA GR50	height: 766.956
station MAD1:	antenna: LEIAR20	LEIM	receiver: LEICA GR50	height: 724.483
station NVDA:	antenna: GPPNULLANTENNA	NONE	receiver: TRIMBLE R750	height: 933.478
station OLM1:	antenna: TRM59900.00	SCIS	receiver: TRIMBLE NETR9	height: 829.129
station ORUS:	antenna: TRM57971.00	TZGD	receiver: TRIMBLE NETR9	height: 862.752
station PEN1:	antenna: GPPNULLANTENNA	NONE	receiver: LEICA GR30	height: 814.558
station RIA1:	antenna: TRM59900.00	SCIS	receiver: TRIMBLE NETR9	height: 1263.778
station SGVA:	antenna: GPPNULLANTENNA	NONE	receiver: LEICA GR50	height: 1076.312
station SMDV:	antenna: TPSCR.G3	TPSH	receiver: TPS NET-G5	height: 670.791
station TALV:	antenna: TPSCR.G5	TPSH	receiver: TPS NET-G5	height: 458.35
station YEB1:	antenna: LEIAR25	NONE	receiver: LEICA GR25	height: 975.396

Processing rate in network NET1

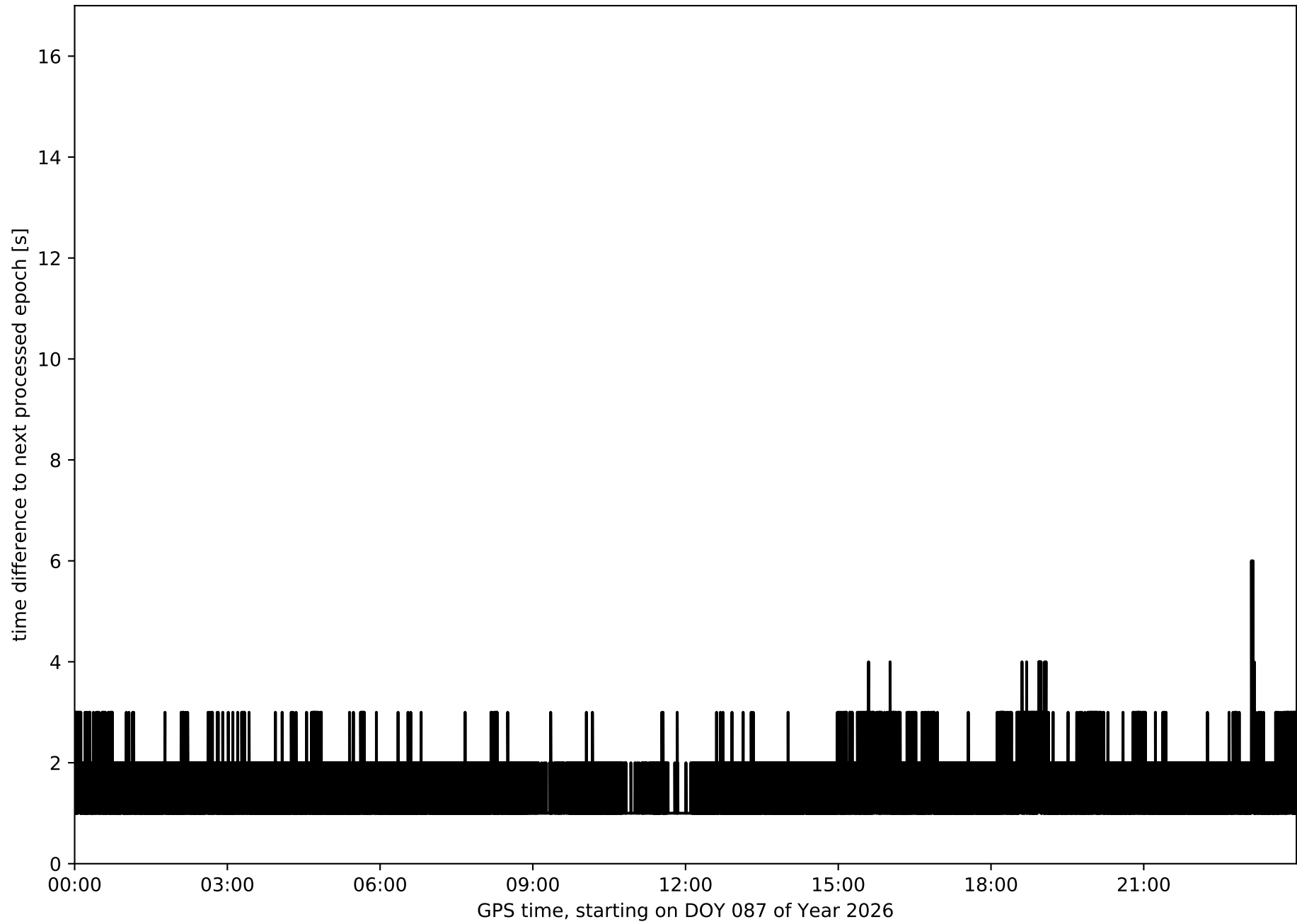

Histogram of the processing rate in network NET1 (durations larger 15 seconds neglected)

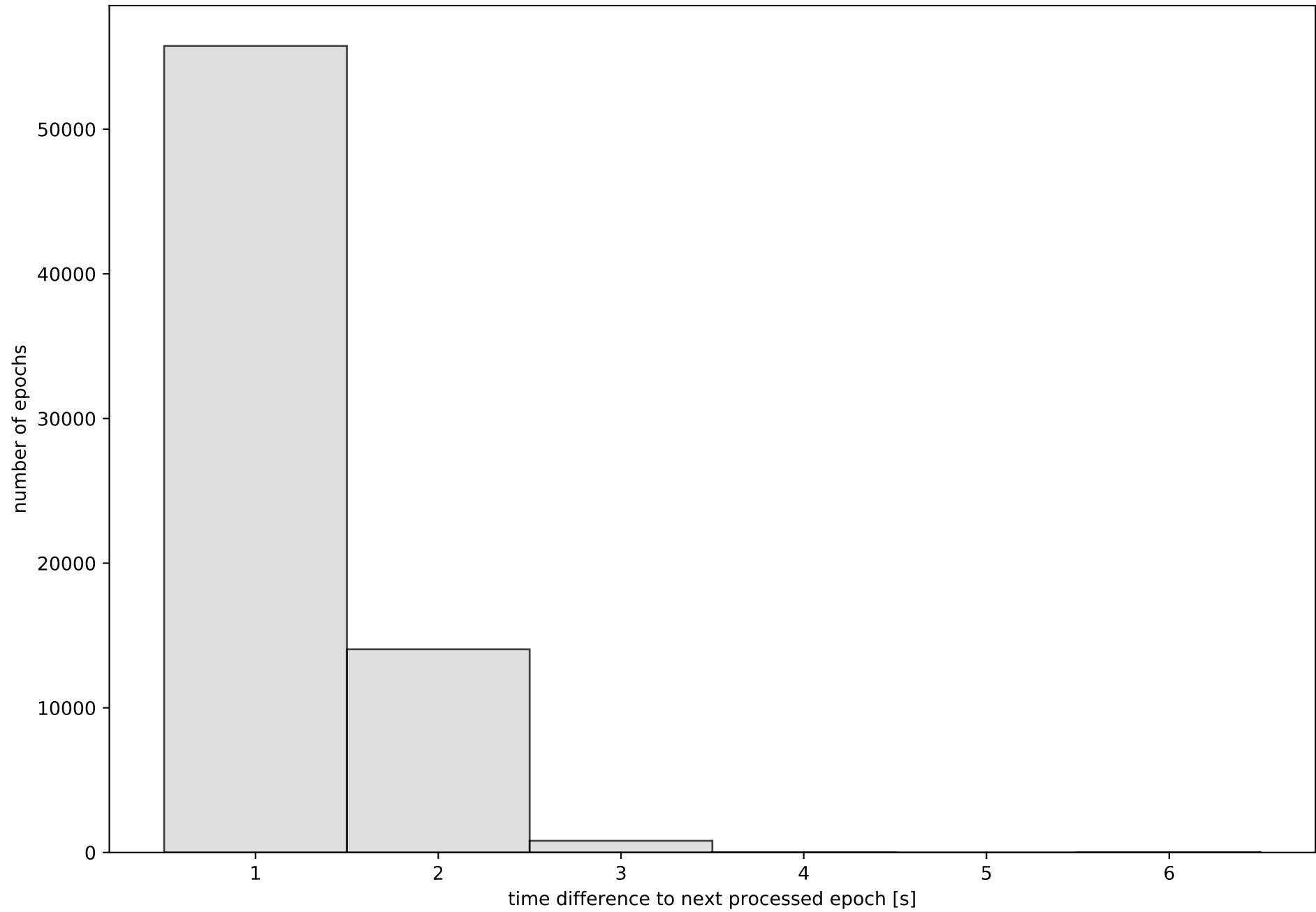

Network NET1 with threshold set to 0.3

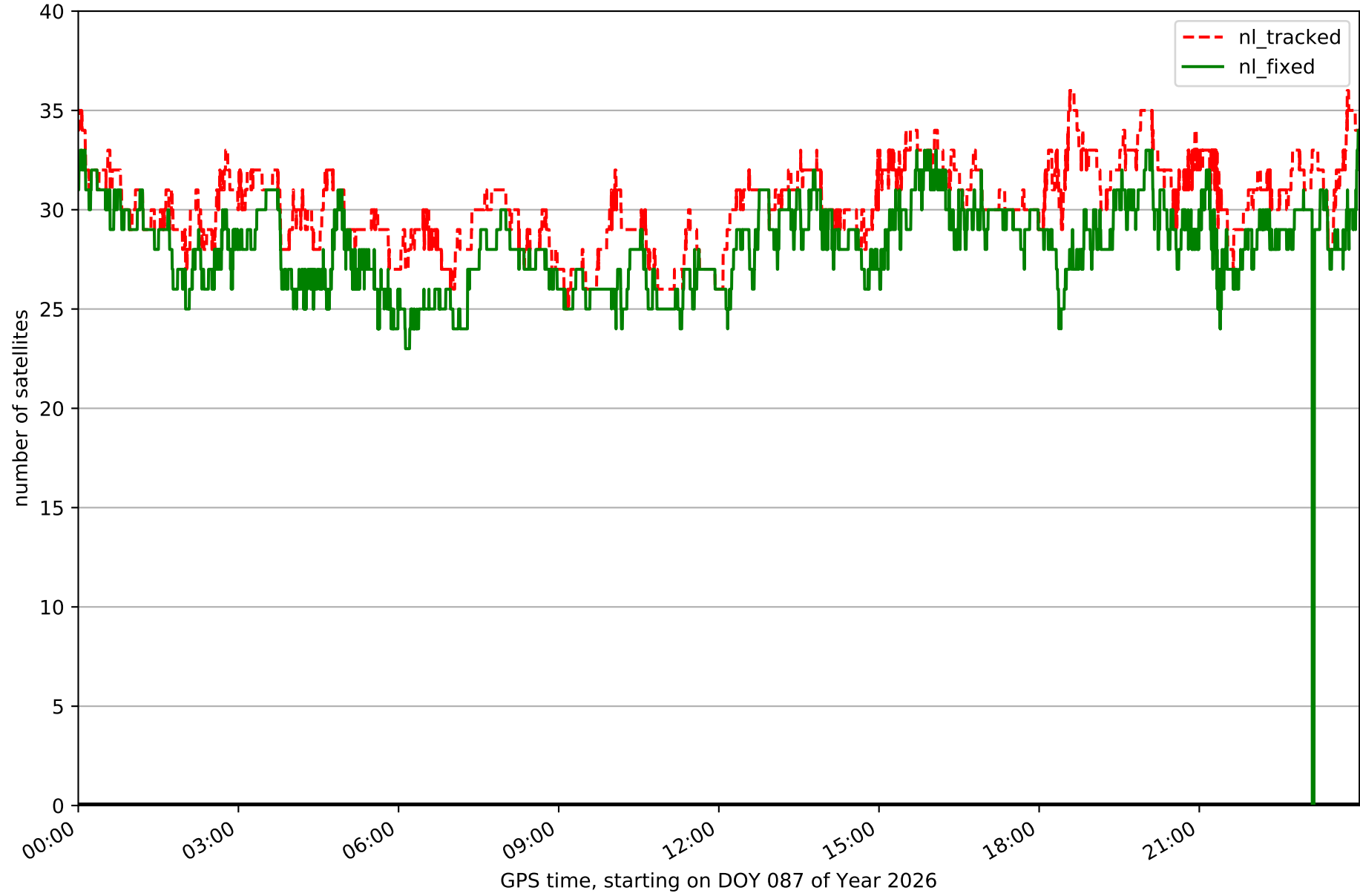

Fixing percentage of satellites in network NET1 with threshold set to 0.3

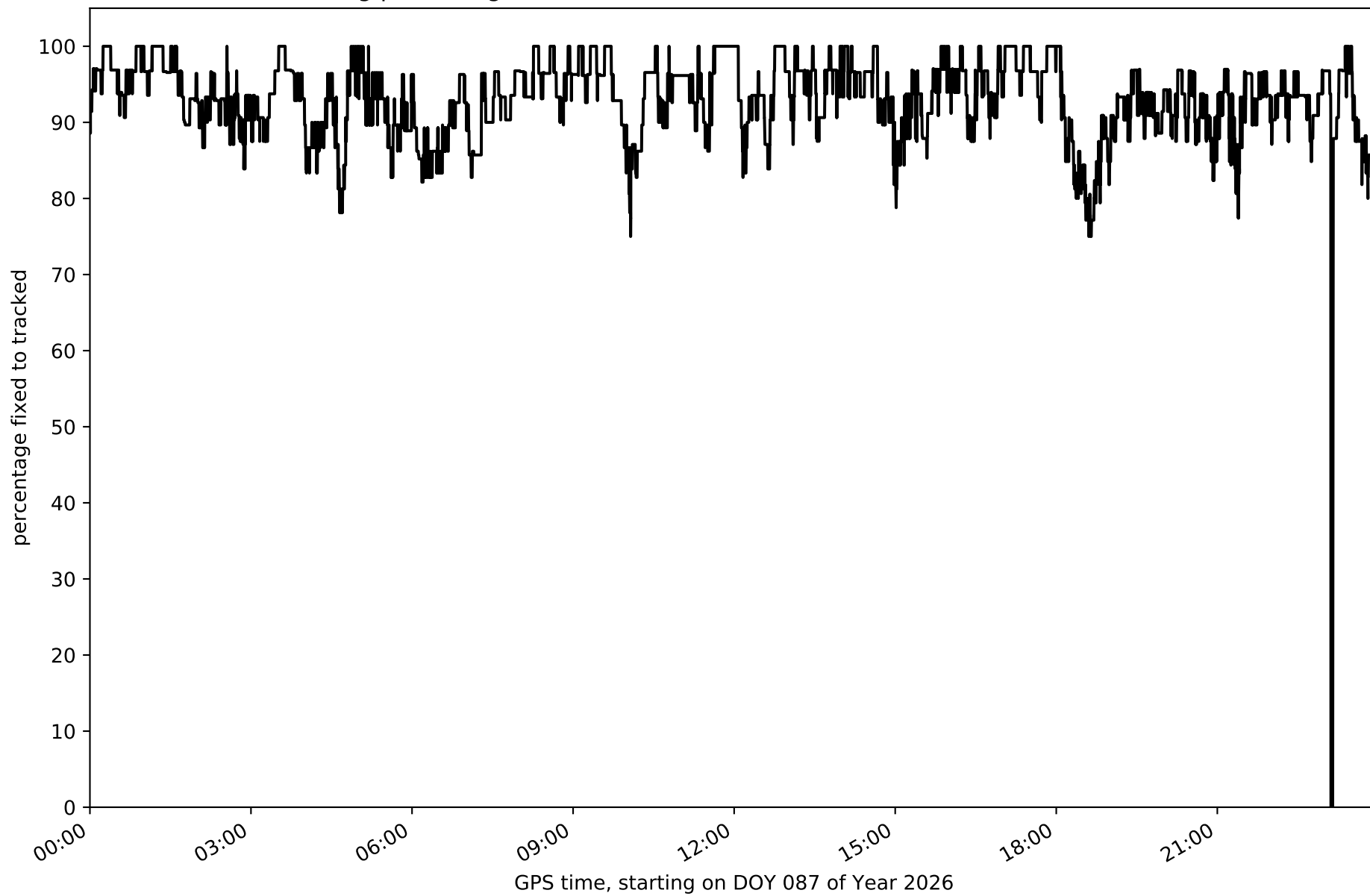

Network NET1 - only GPS with threshold set to 0.3

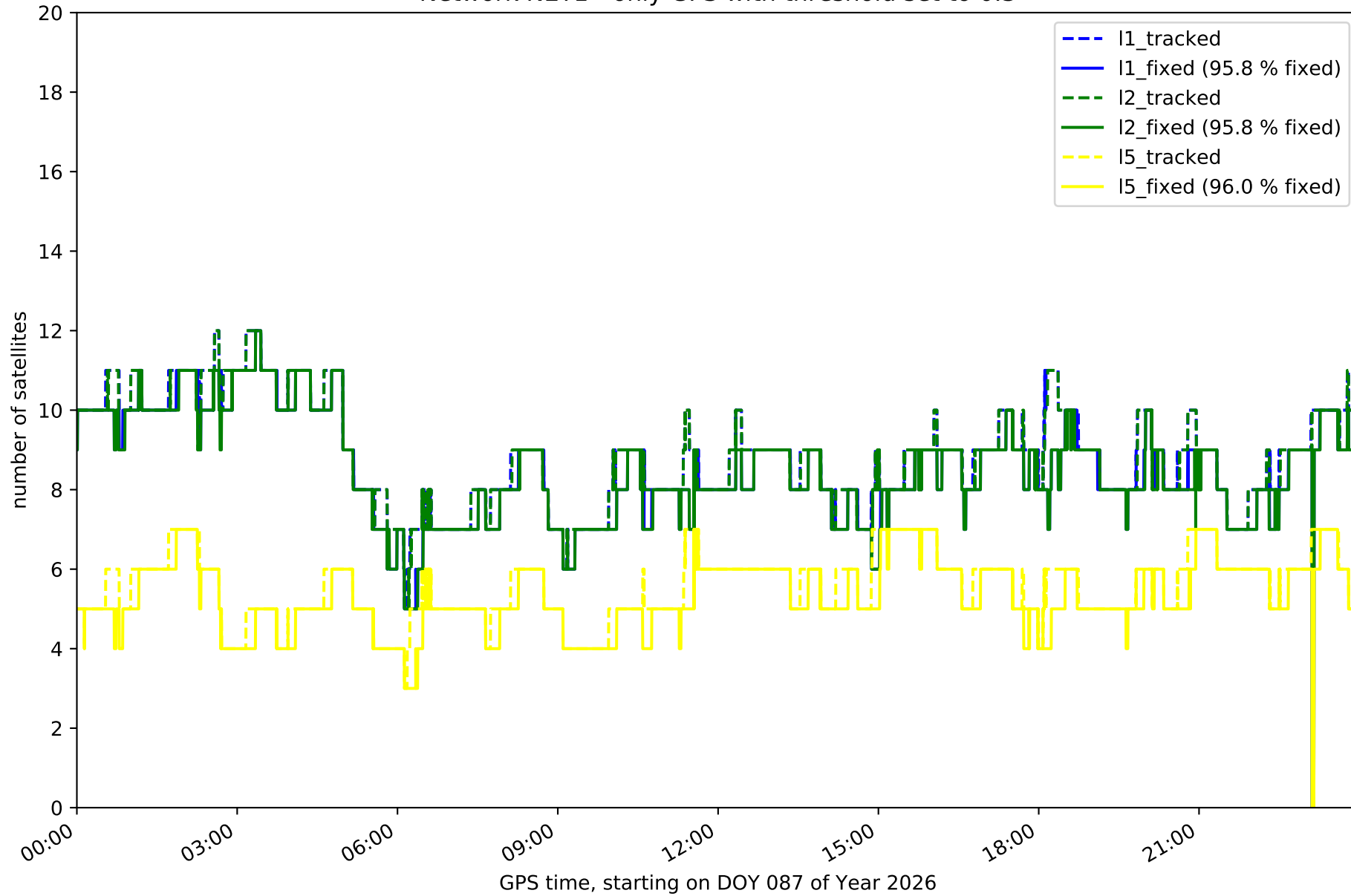

Network NET1 - only GLONASS with threshold set to 0.3

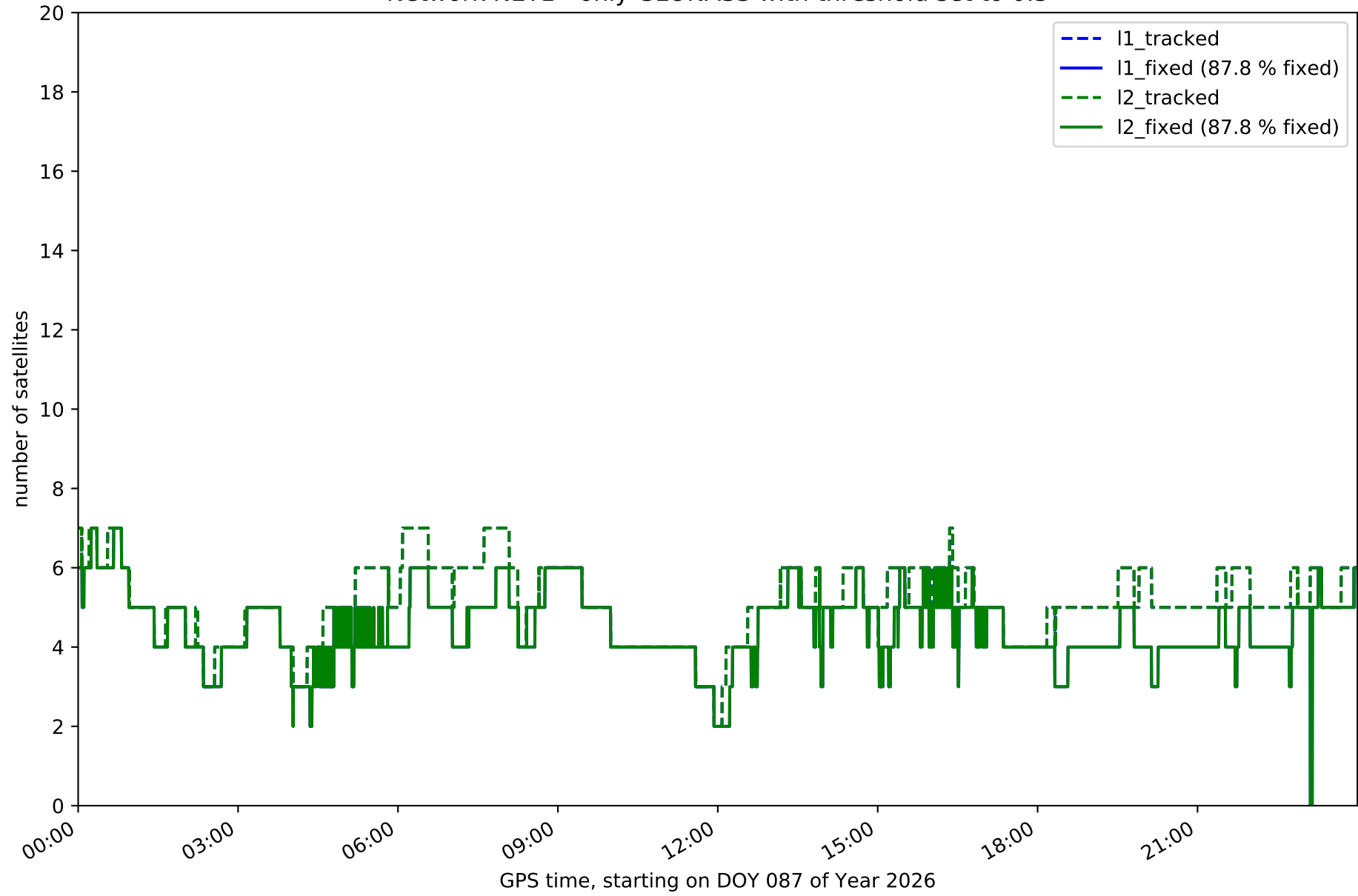

Network NET1 - only BDS with threshold set to 0.3

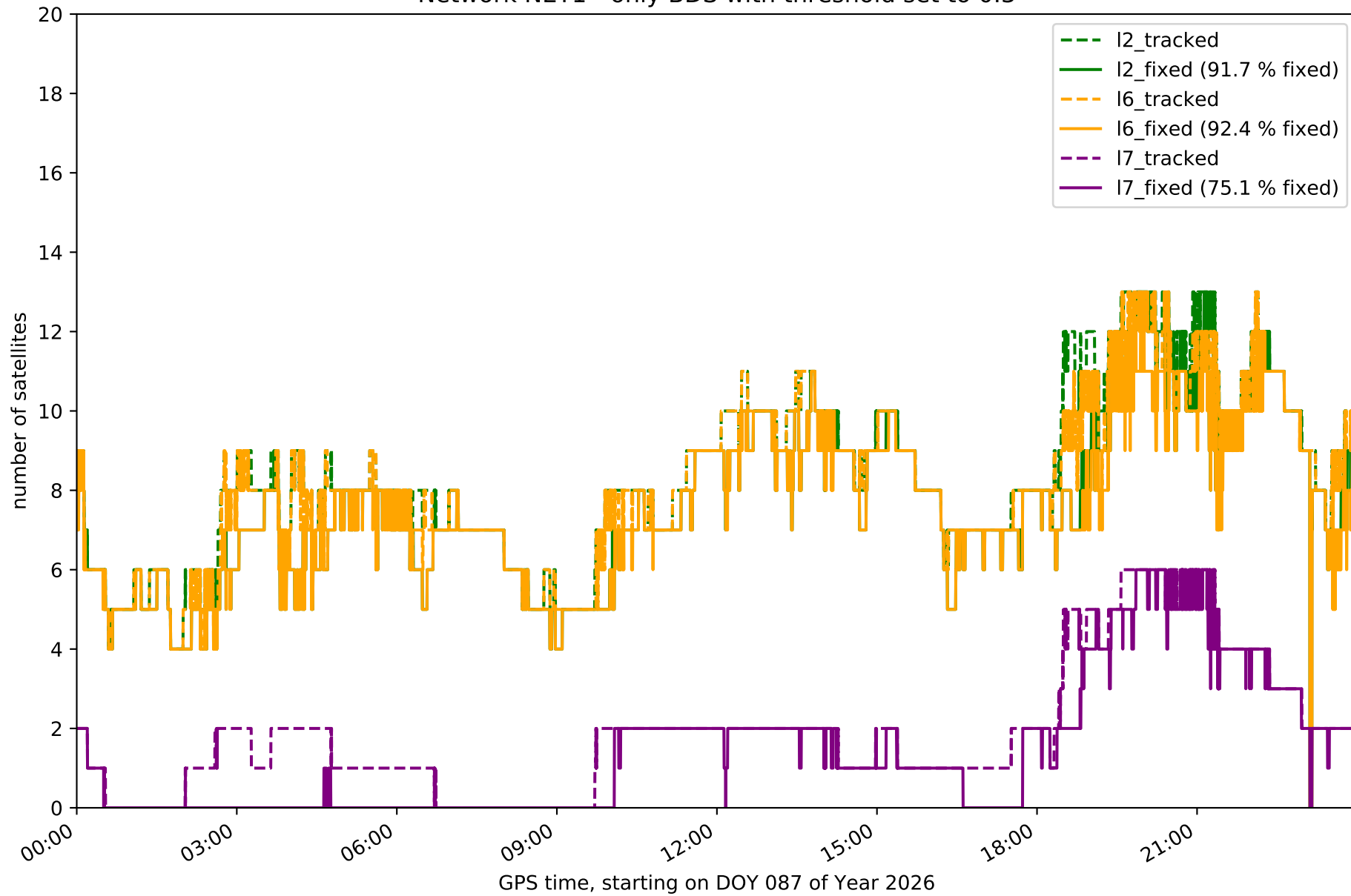

Network NET1 - only Galileo with threshold set to 0.3

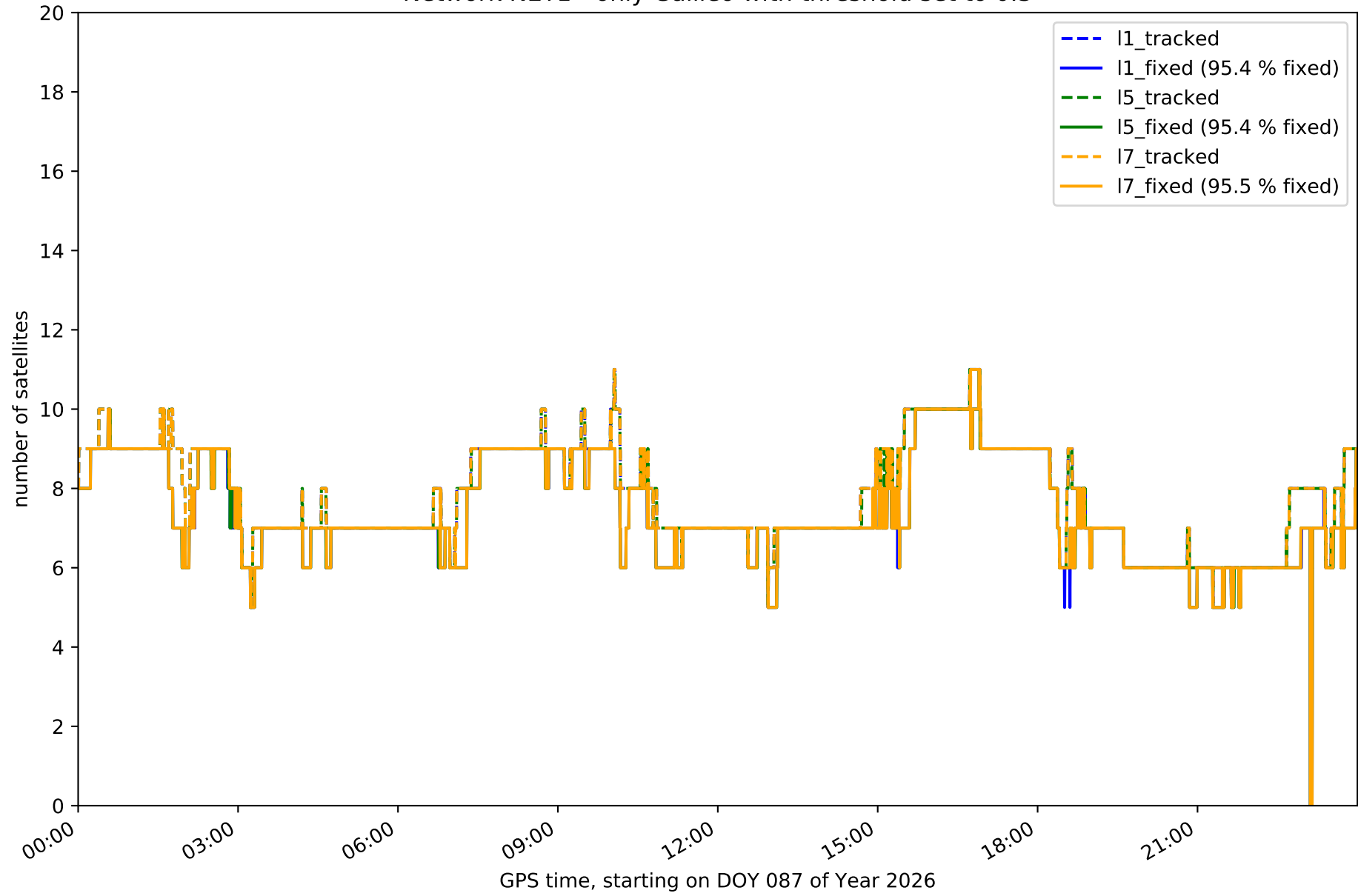

Station ALMZ in network NET1

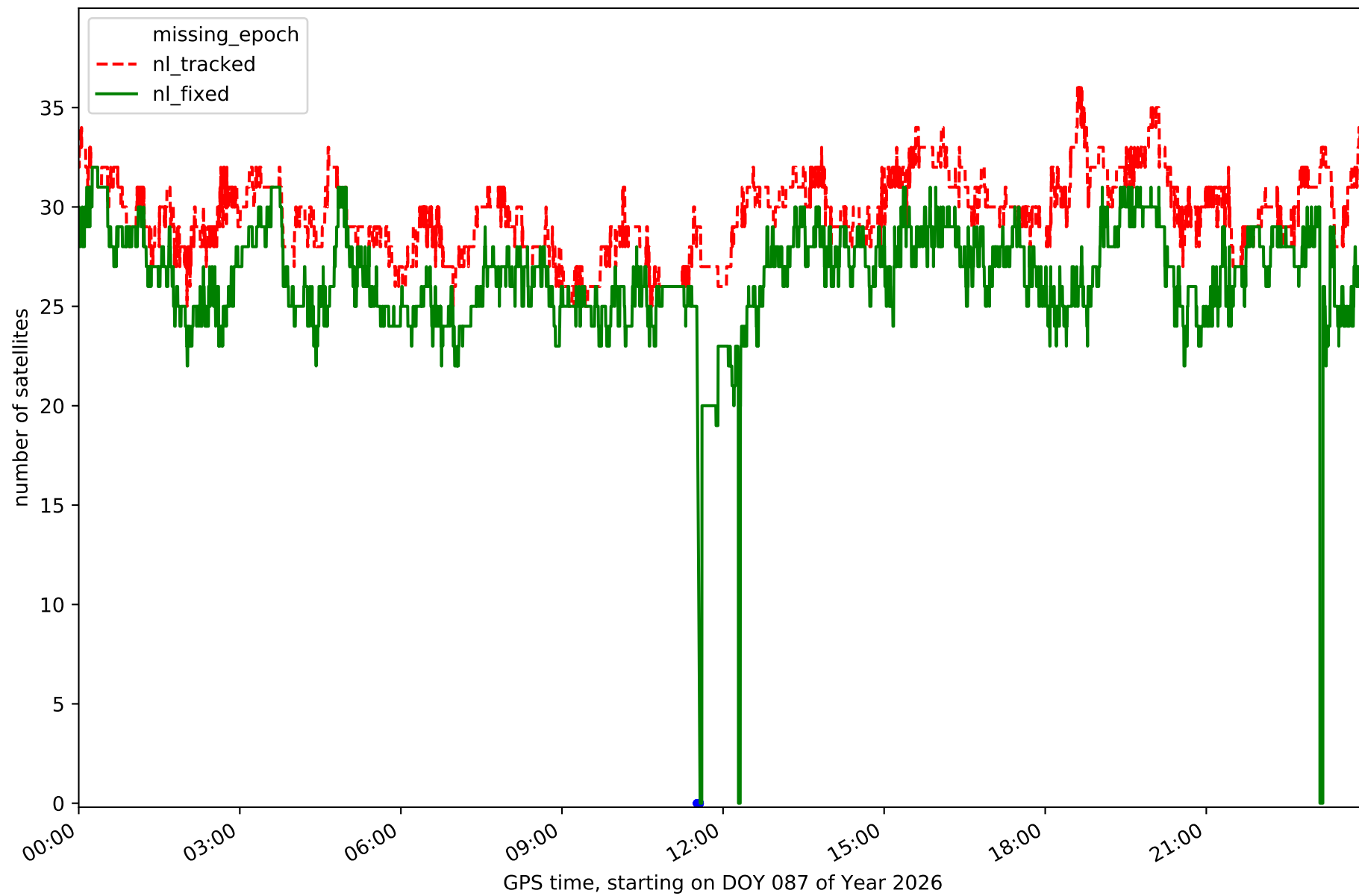

Station ARAJ in network NET1

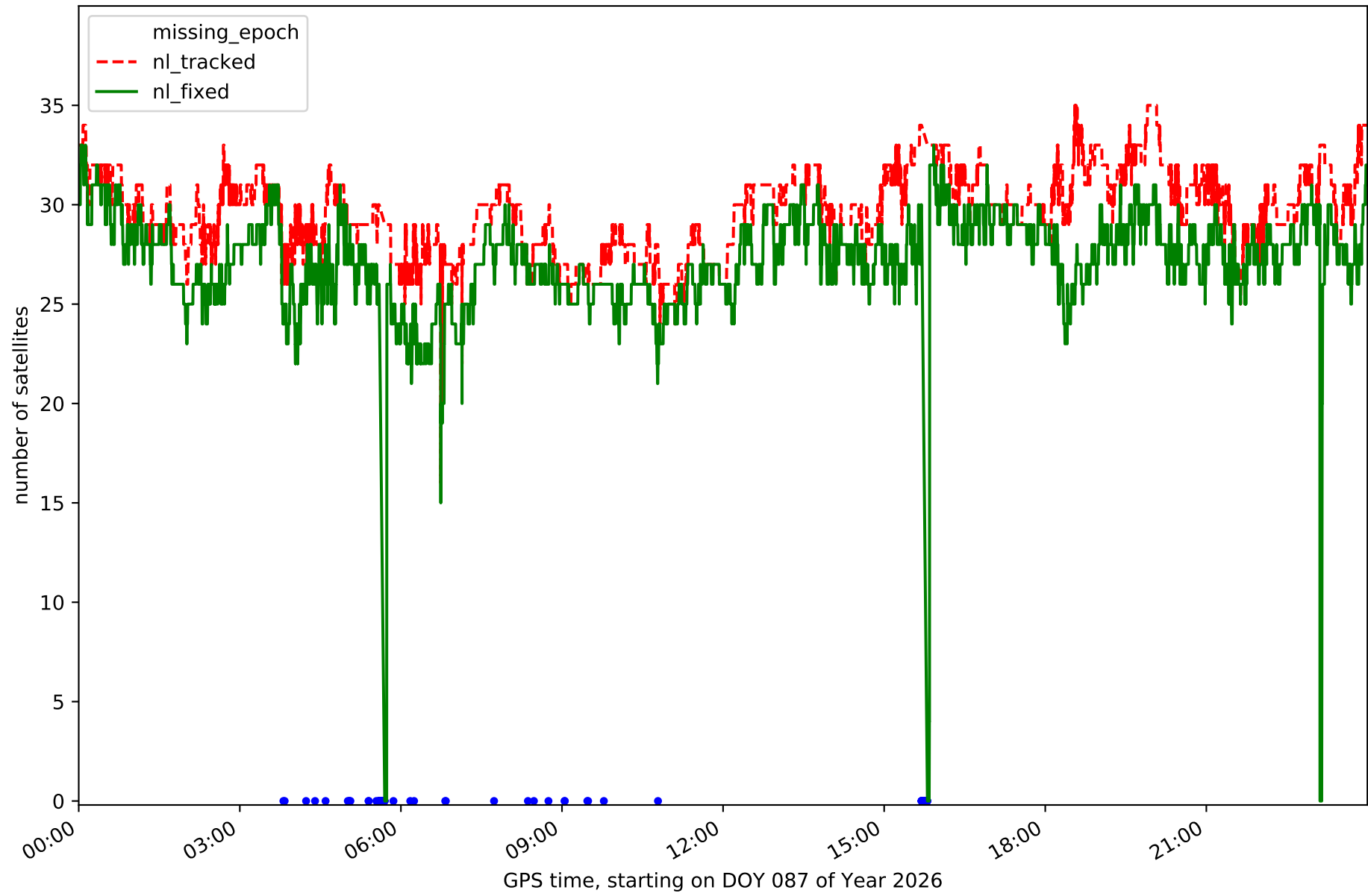

Station ARSP in network NET1

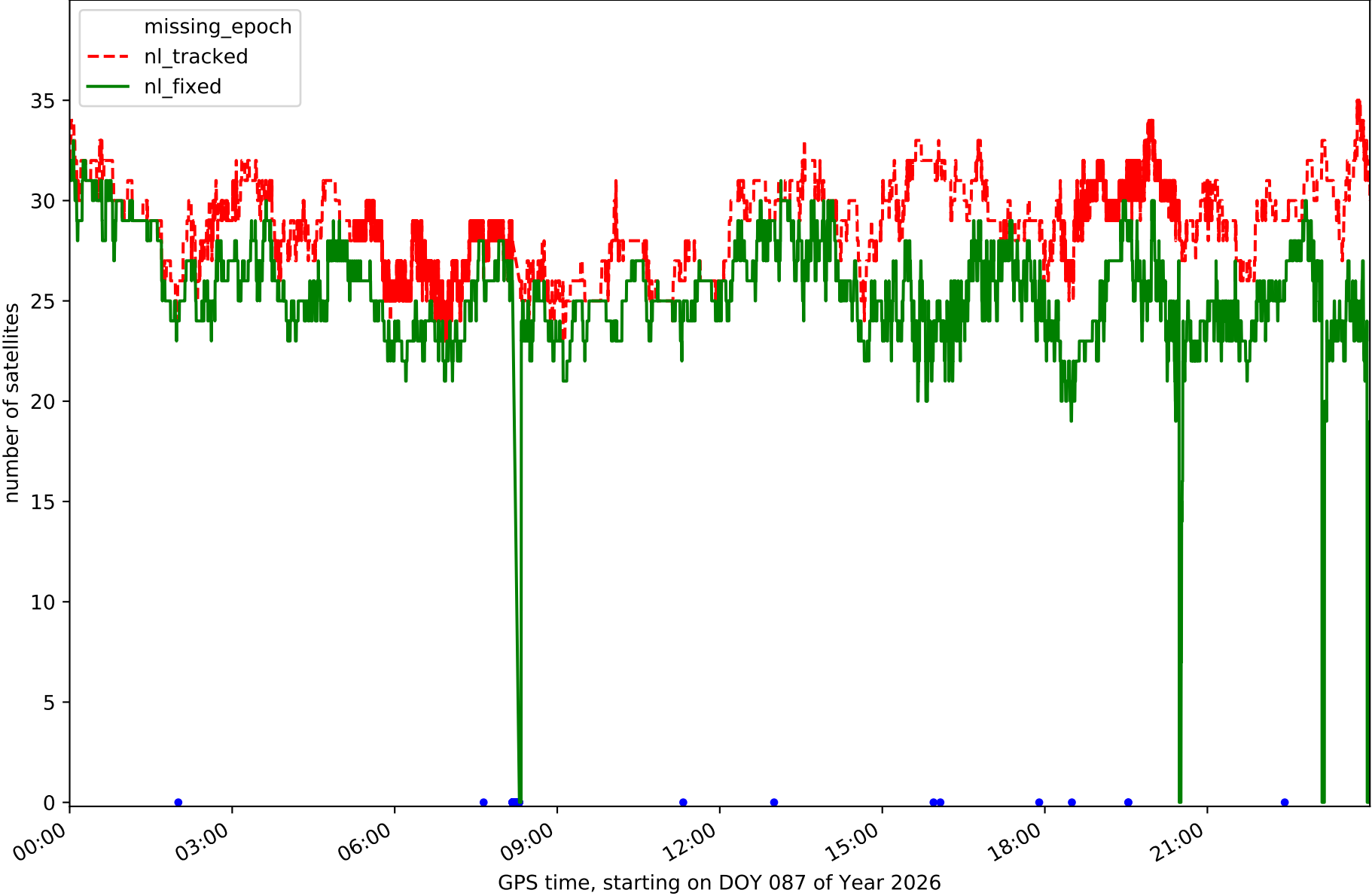

Station AVI2 in network NET1

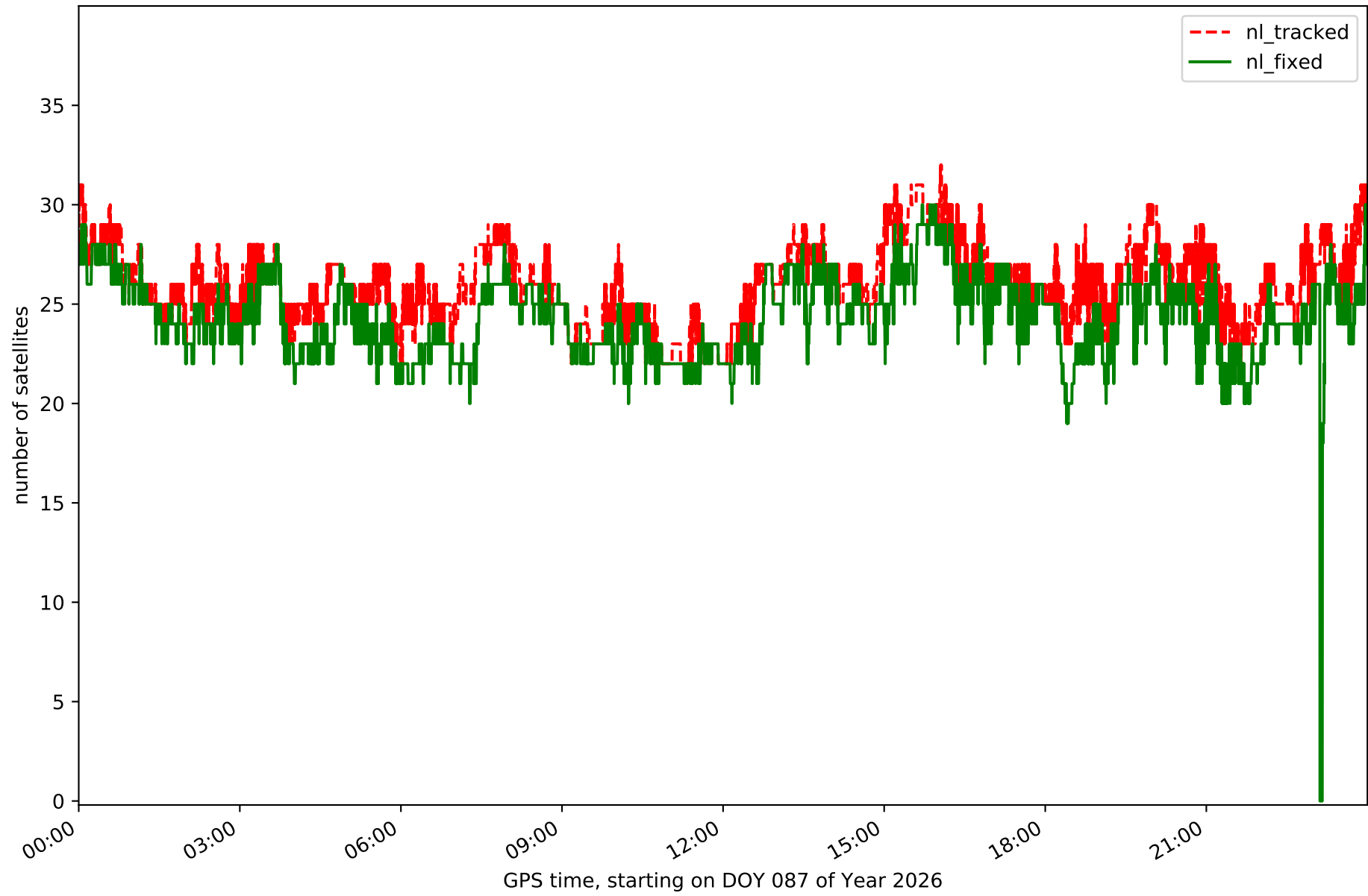

Station BUIT in network NET1

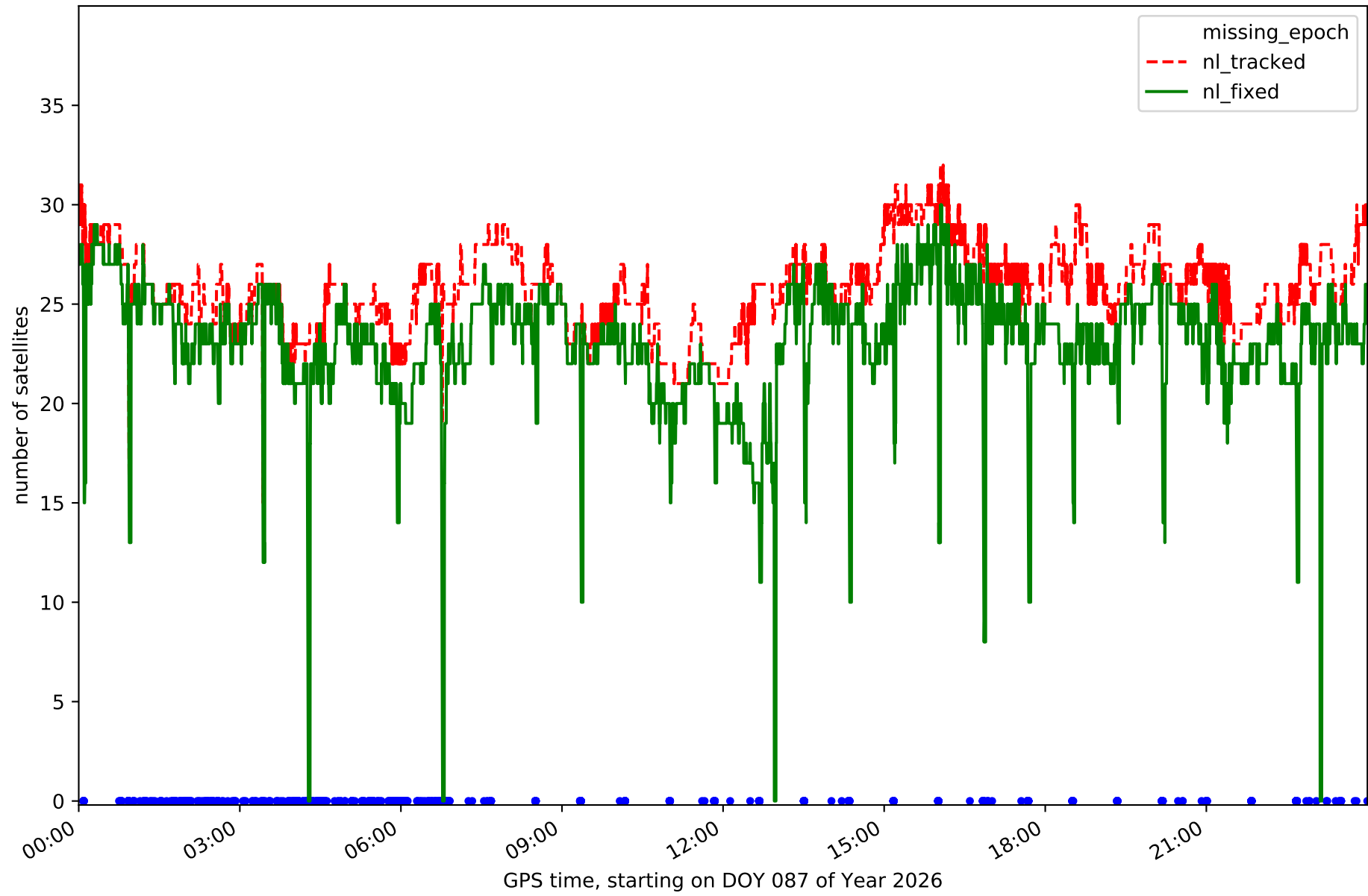

Station GMSR in network NET1

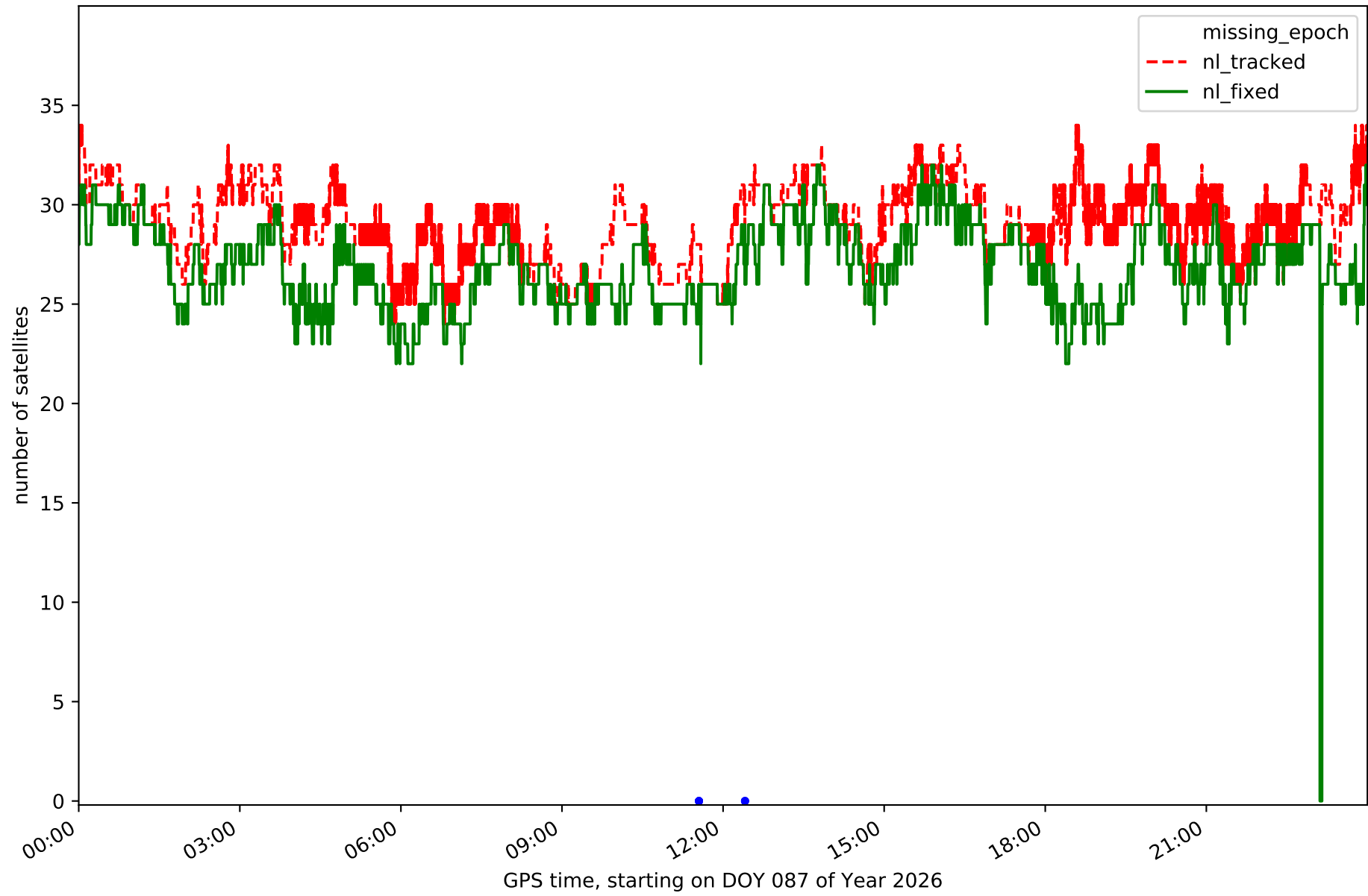

Station IGNE in network NET1

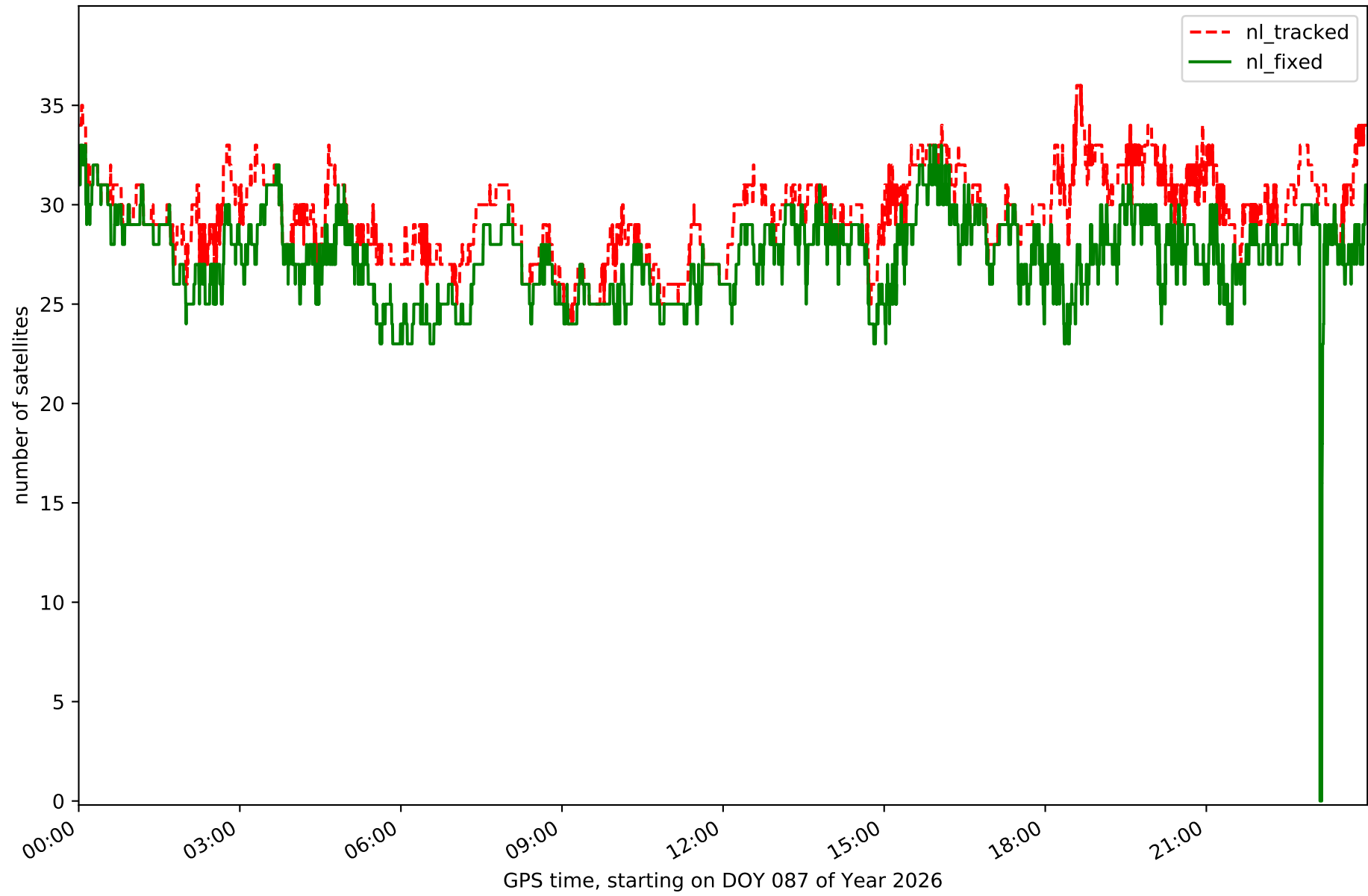

Station MAD1 in network NET1

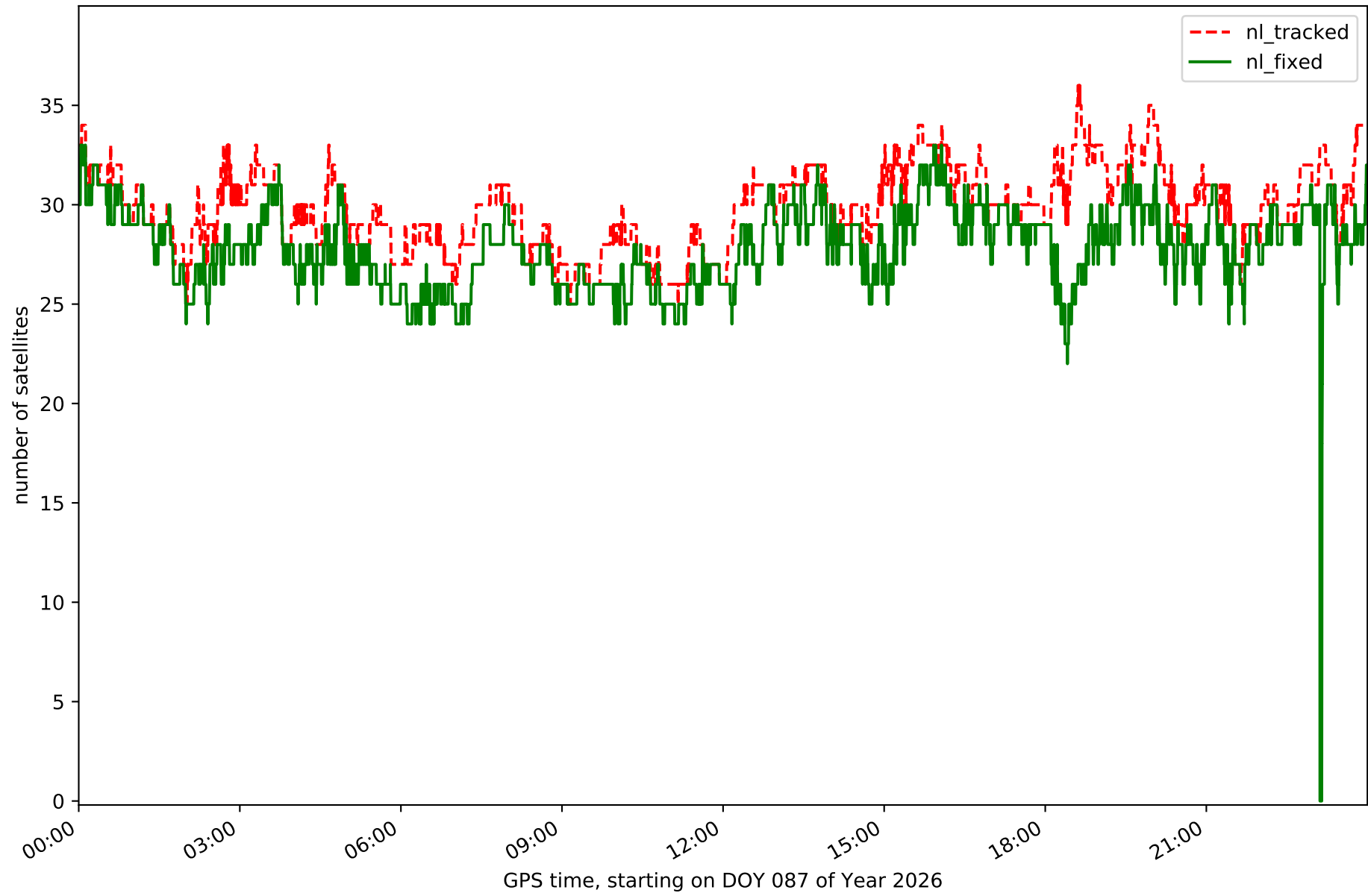

Station NVDA in network NET1

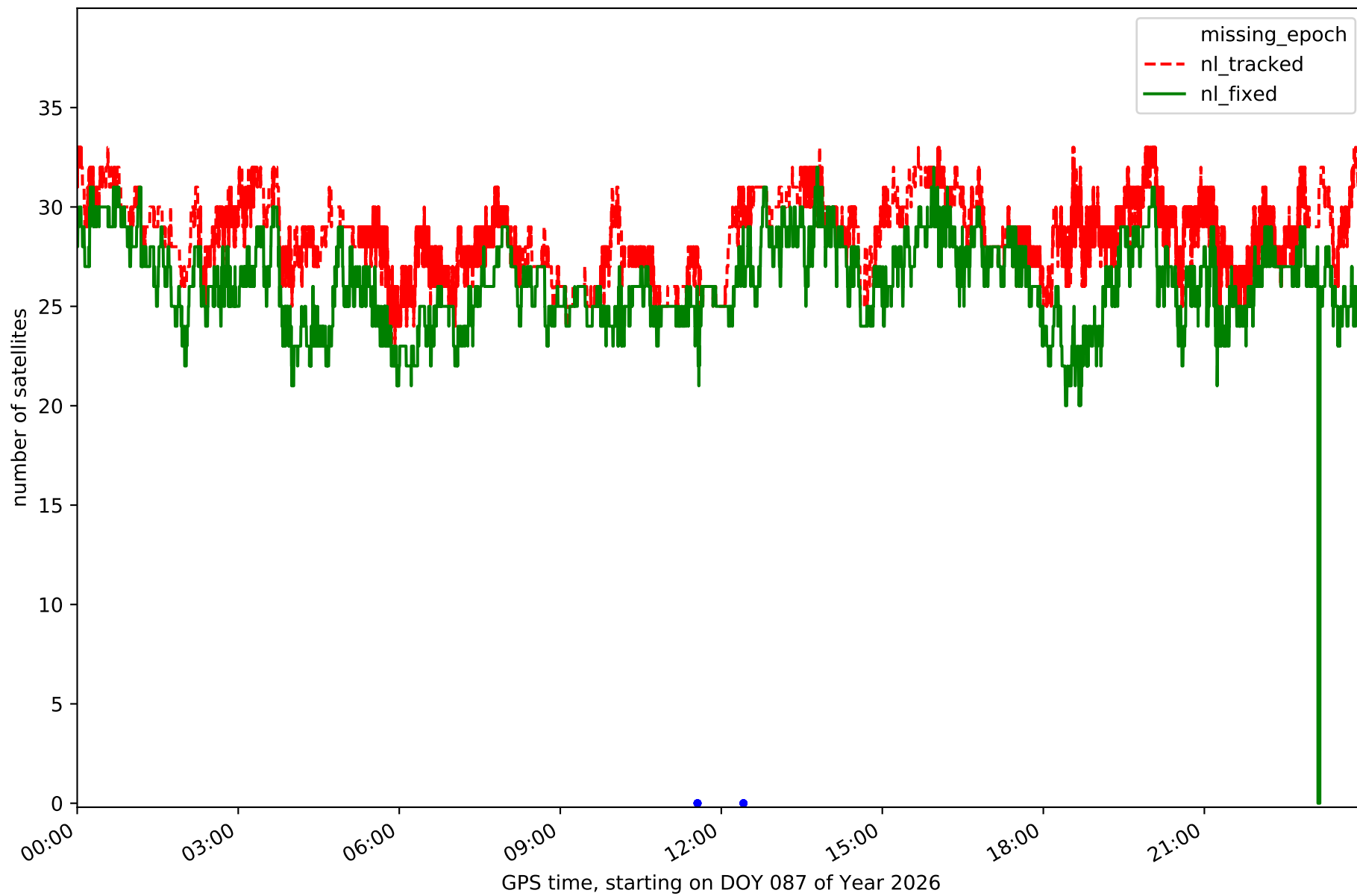

Station OLM1 in network NET1

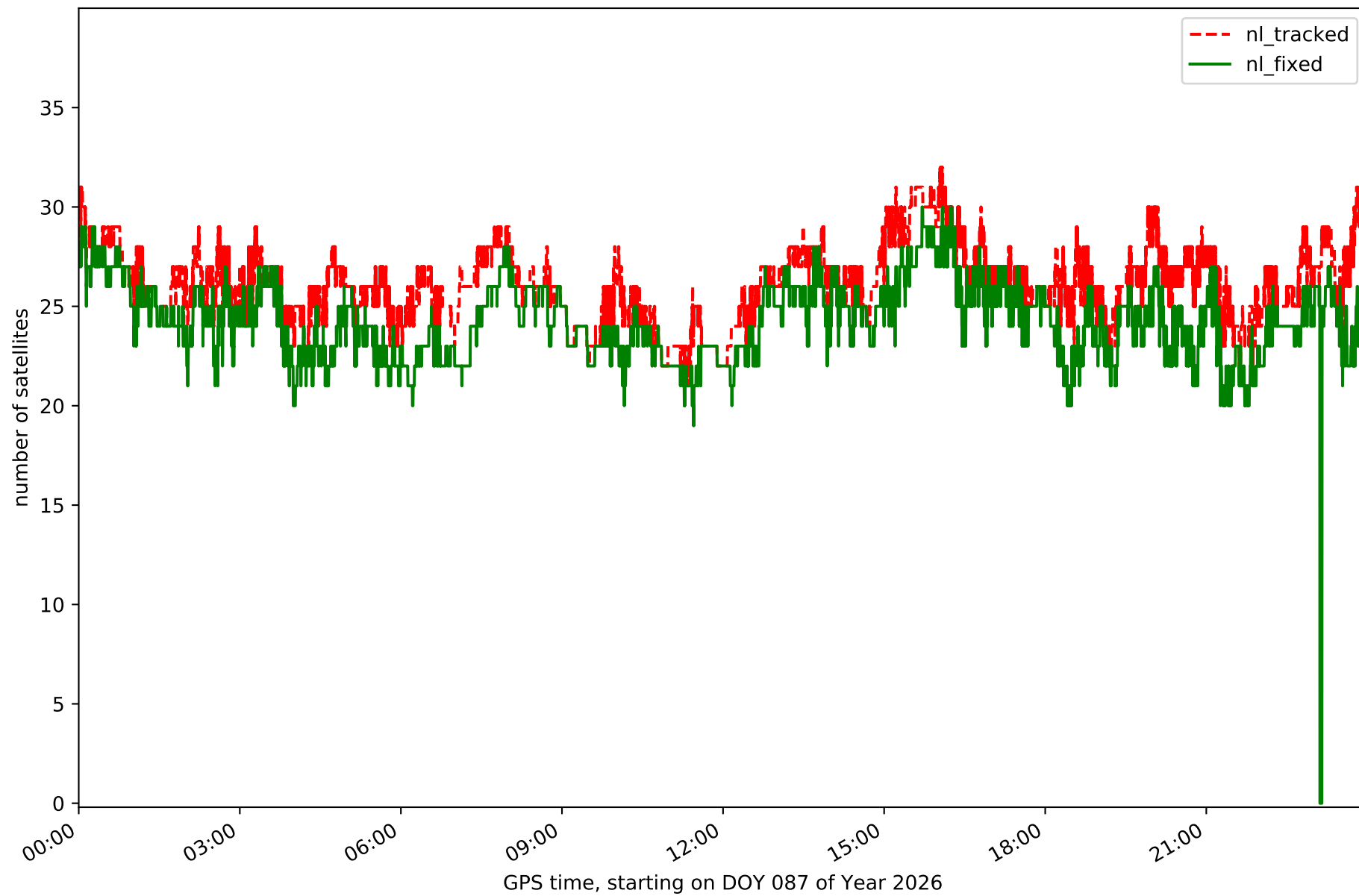

Station ORUS in network NET1

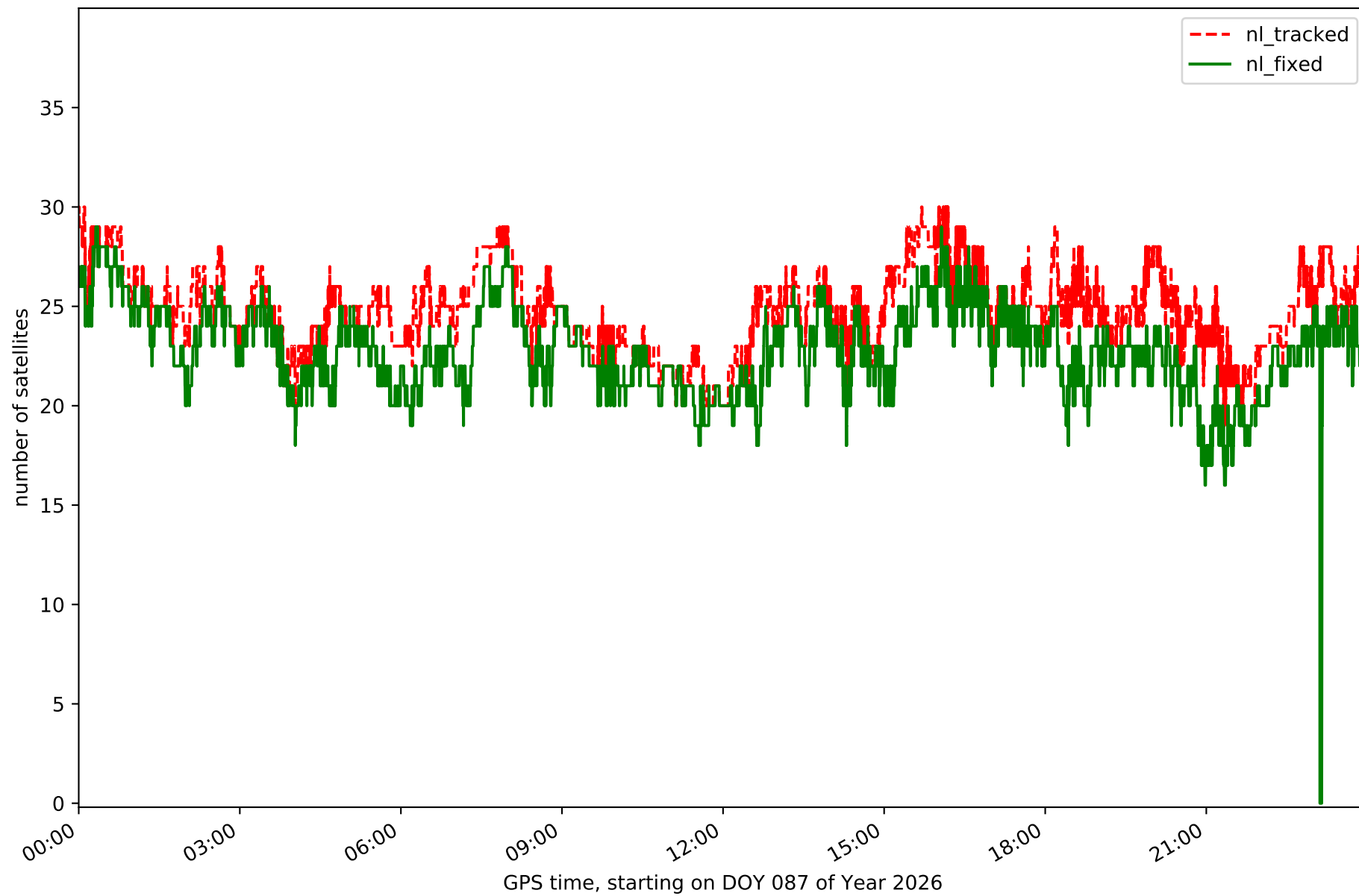

Station PEN1 in network NET1

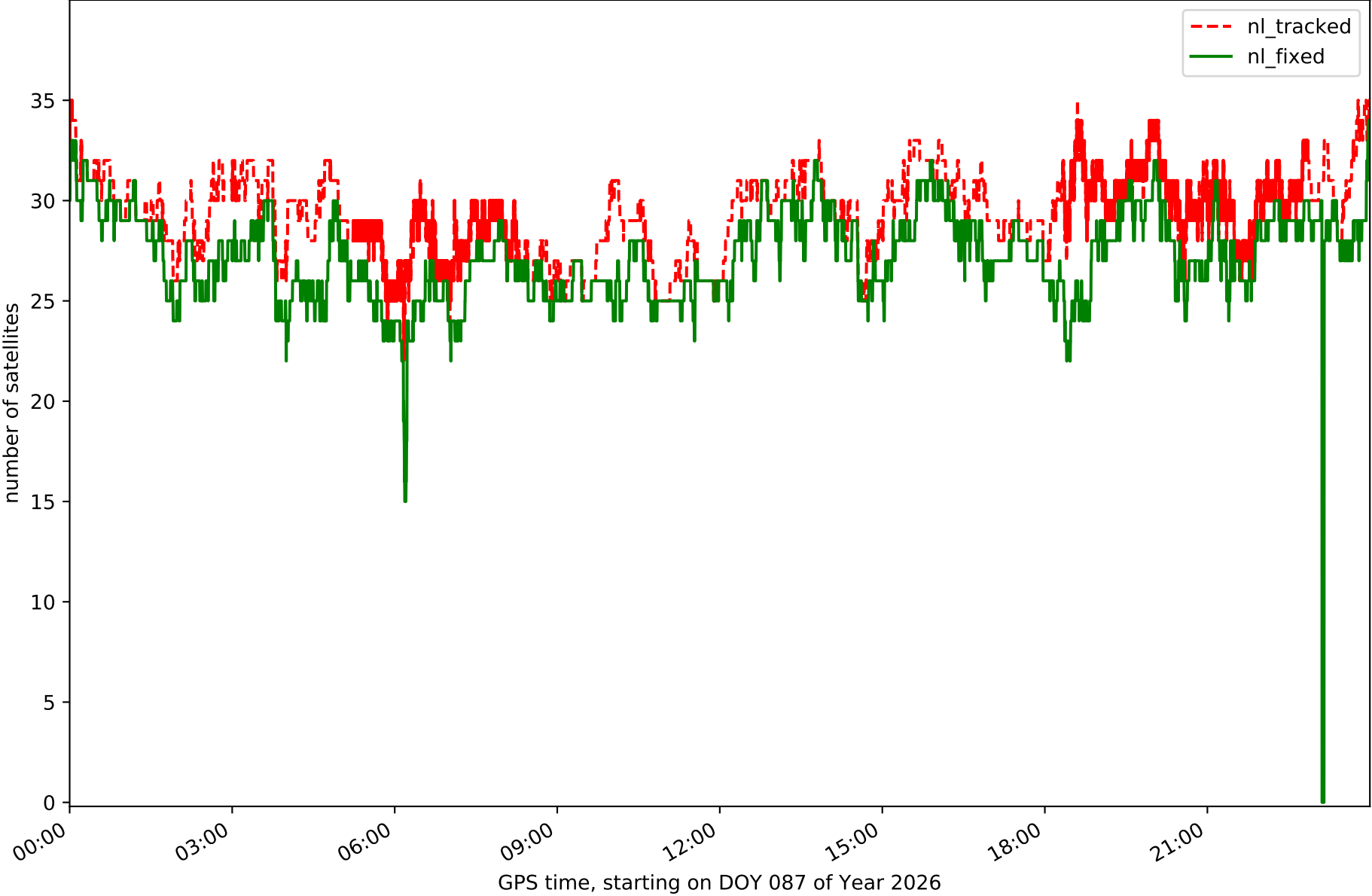

Station RIA1 in network NET1

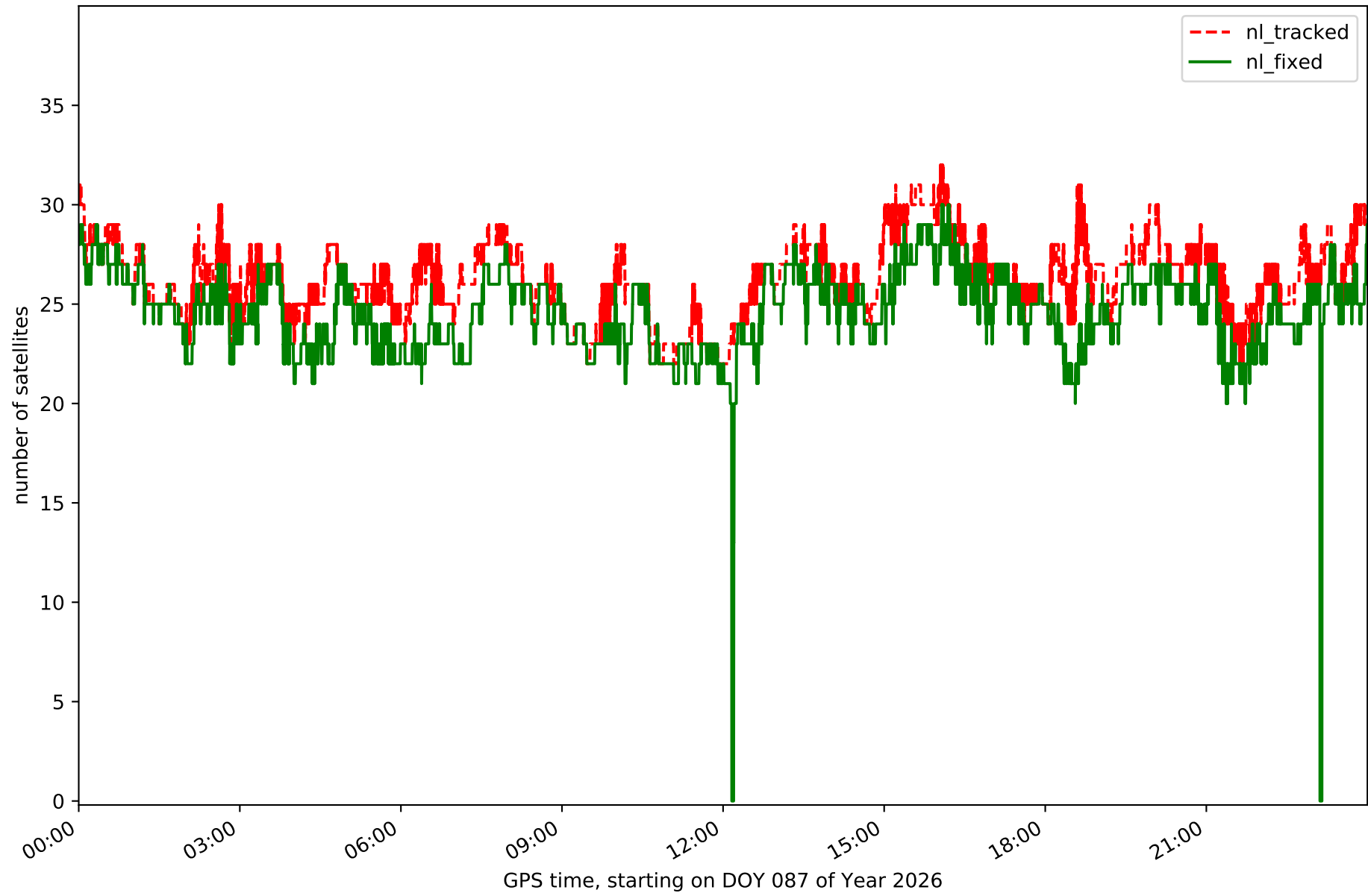

Station SGVA in network NET1

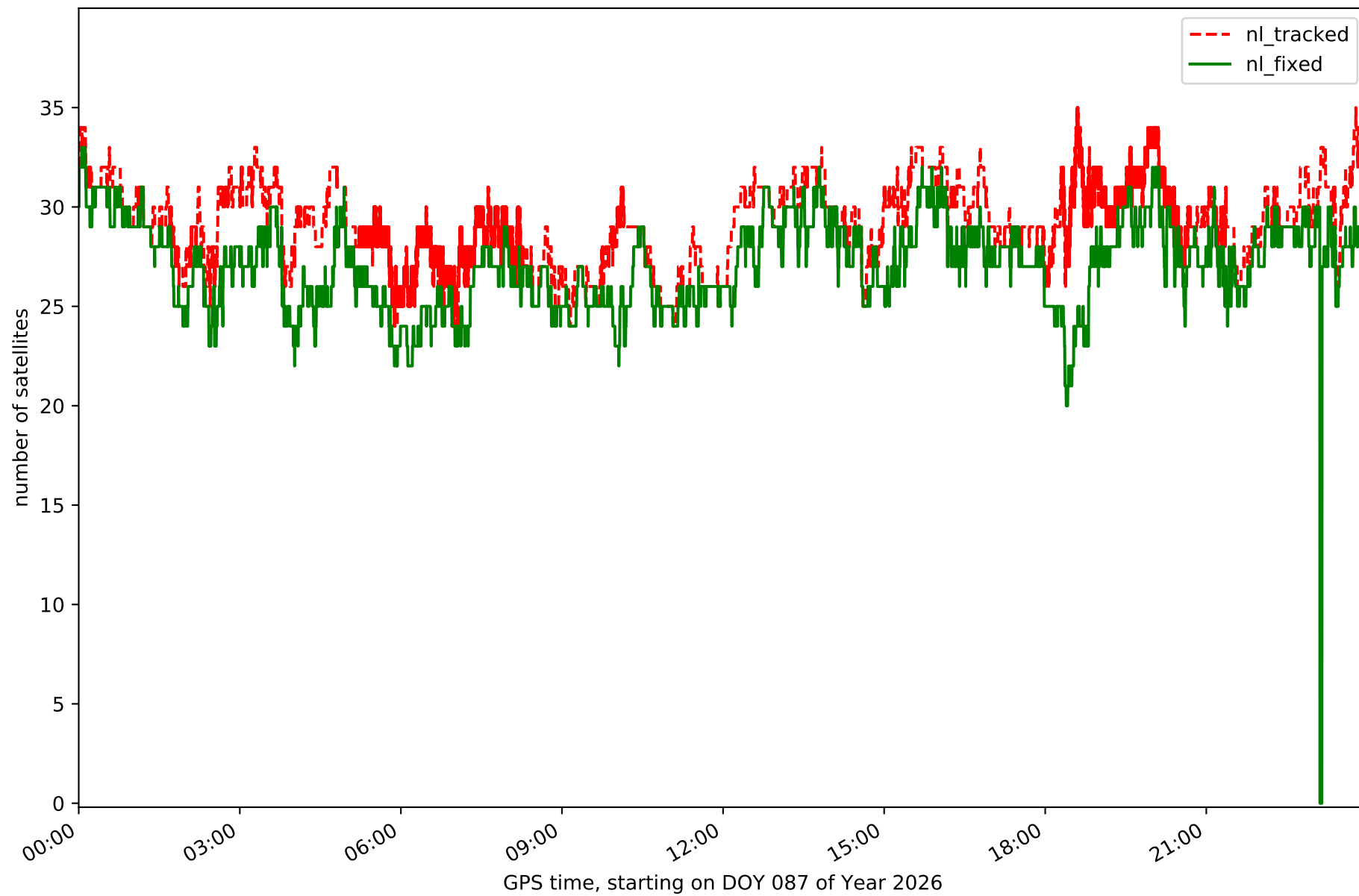

Station SMDV in network NET1

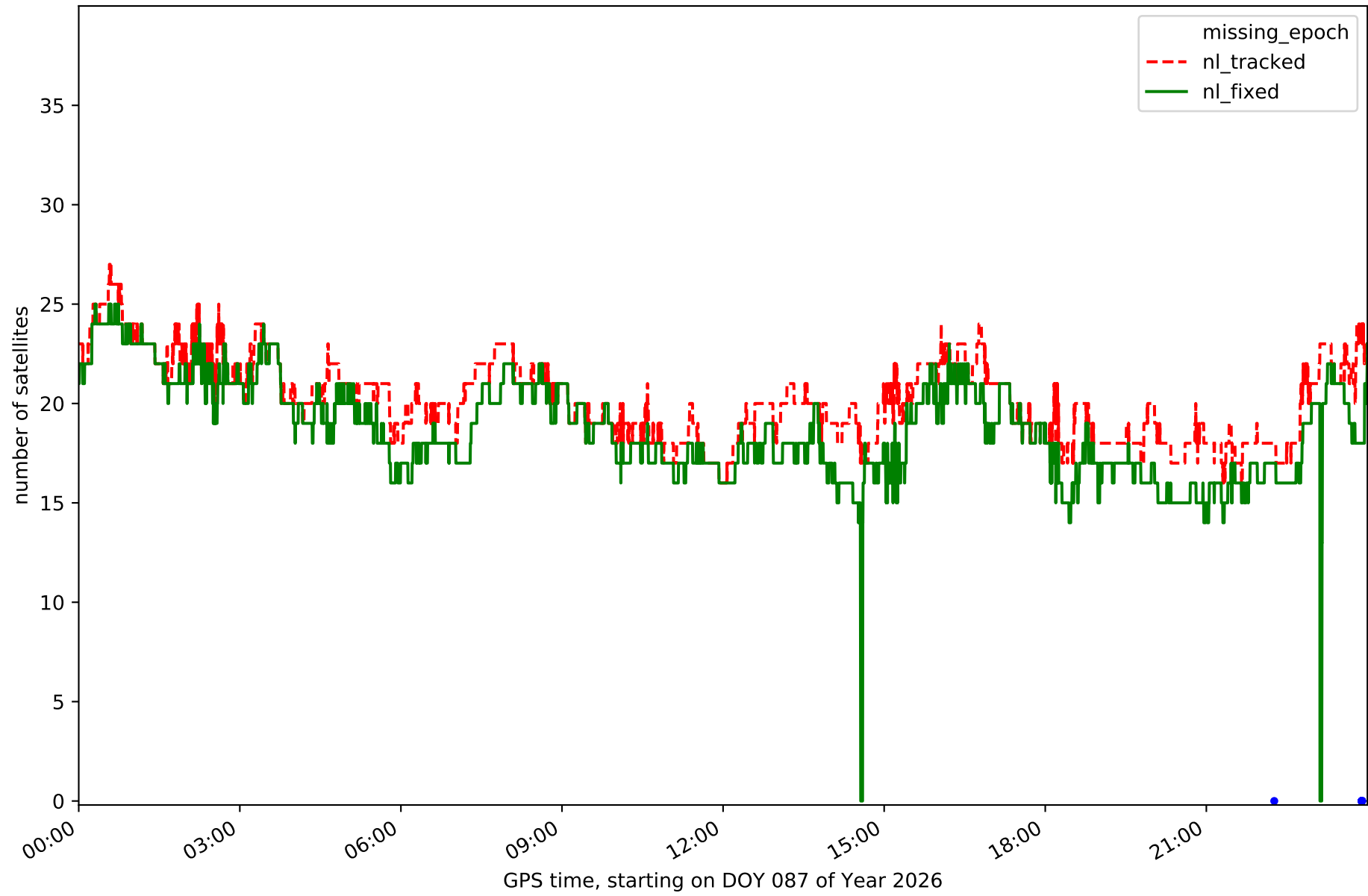

Station TALV in network NET1

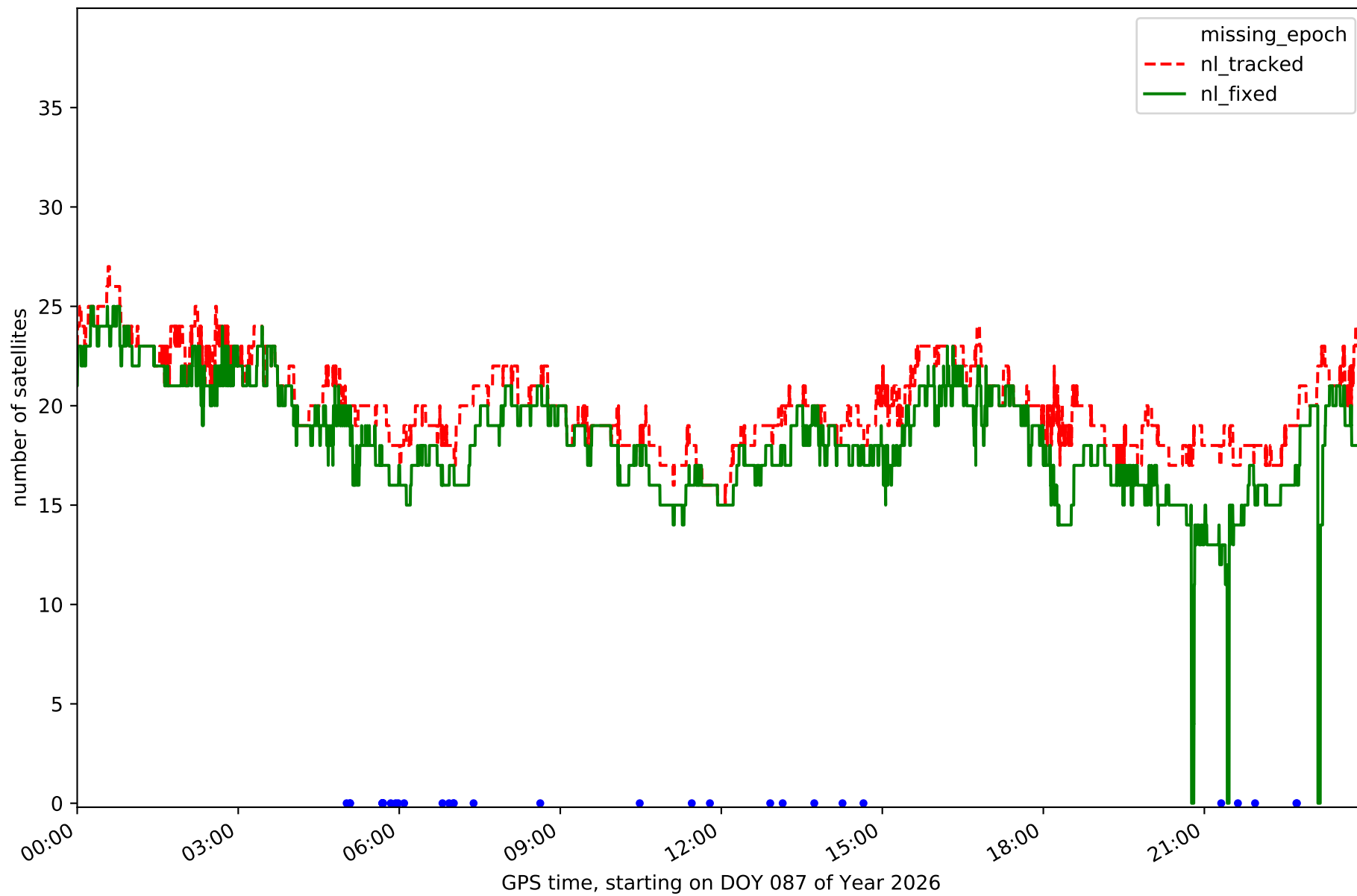

Station YEB1 in network NET1

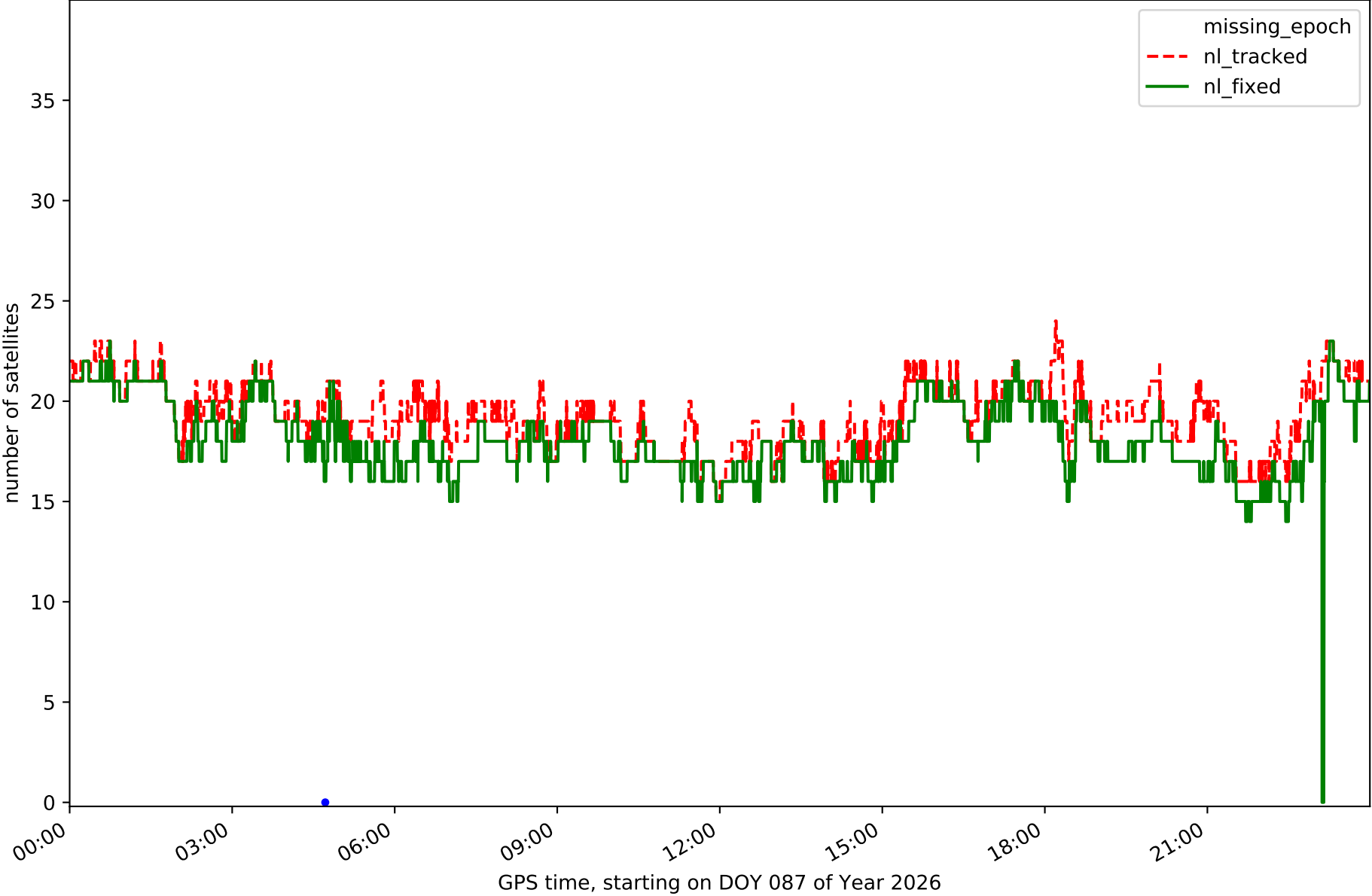

RefCheck for station ALMZ in network NET1

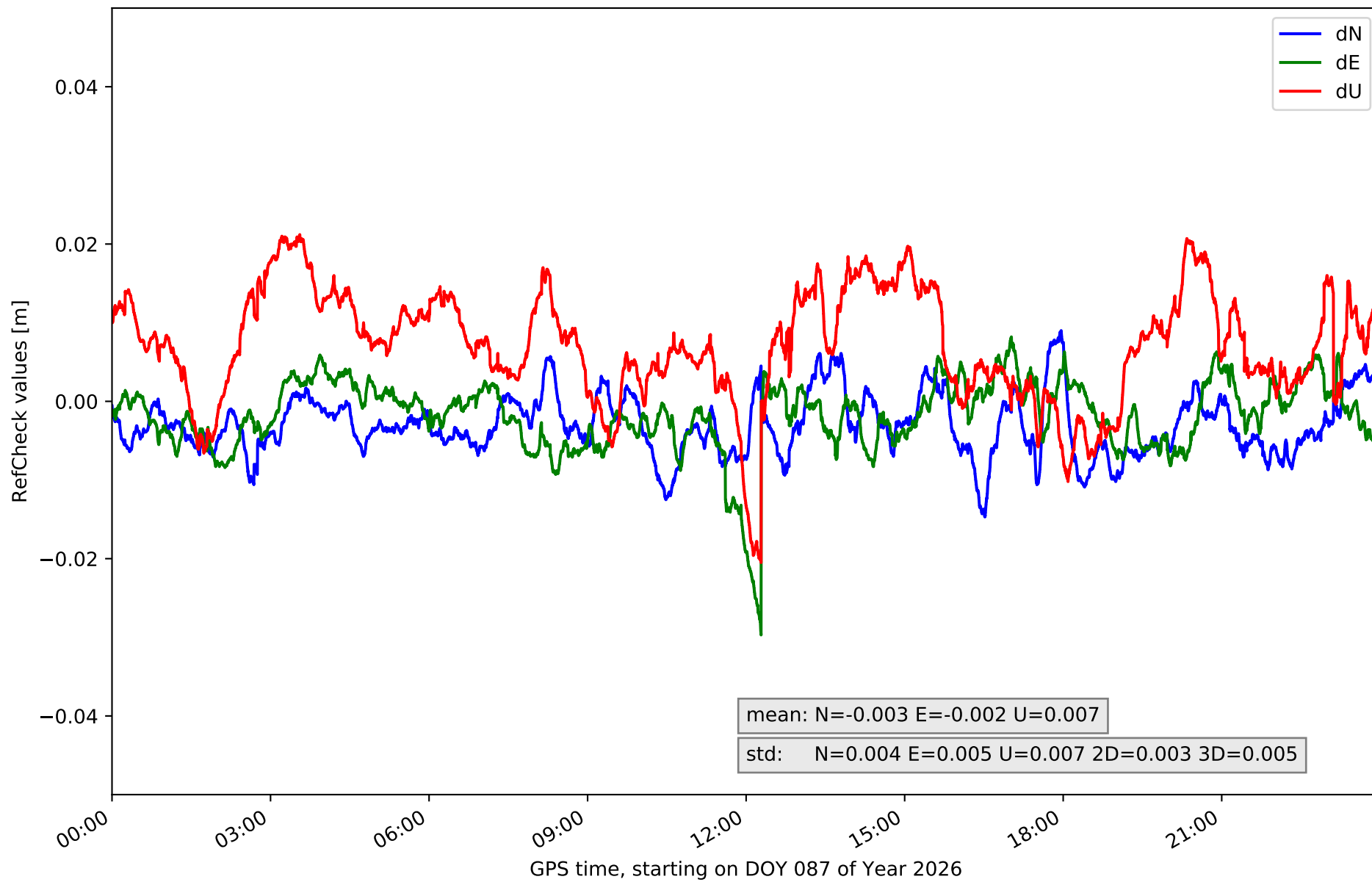

RefCheck for station ARAJ in network NET1

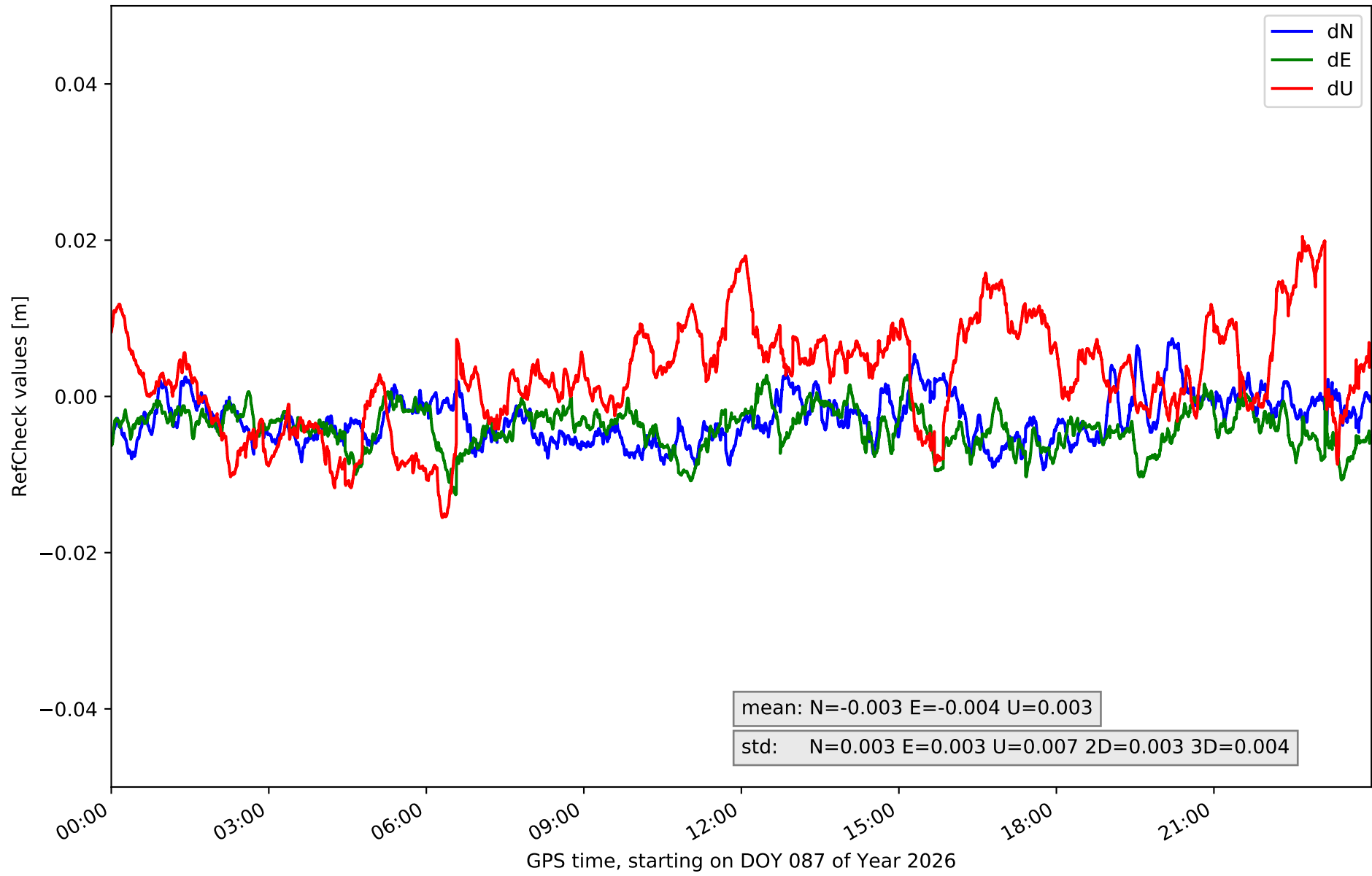

RefCheck for station ARSP in network NET1

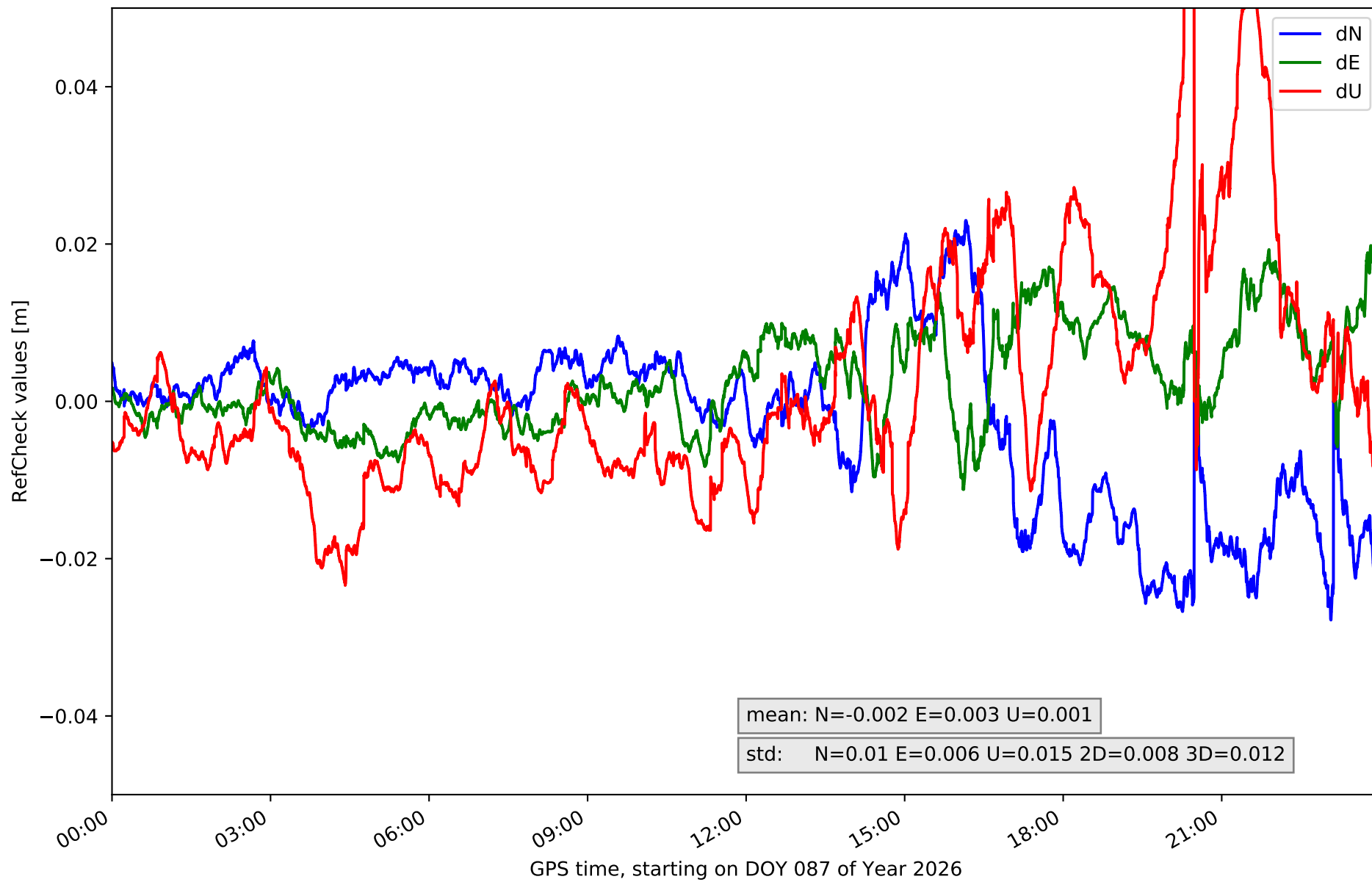

RefCheck for station AVI2 in network NET1

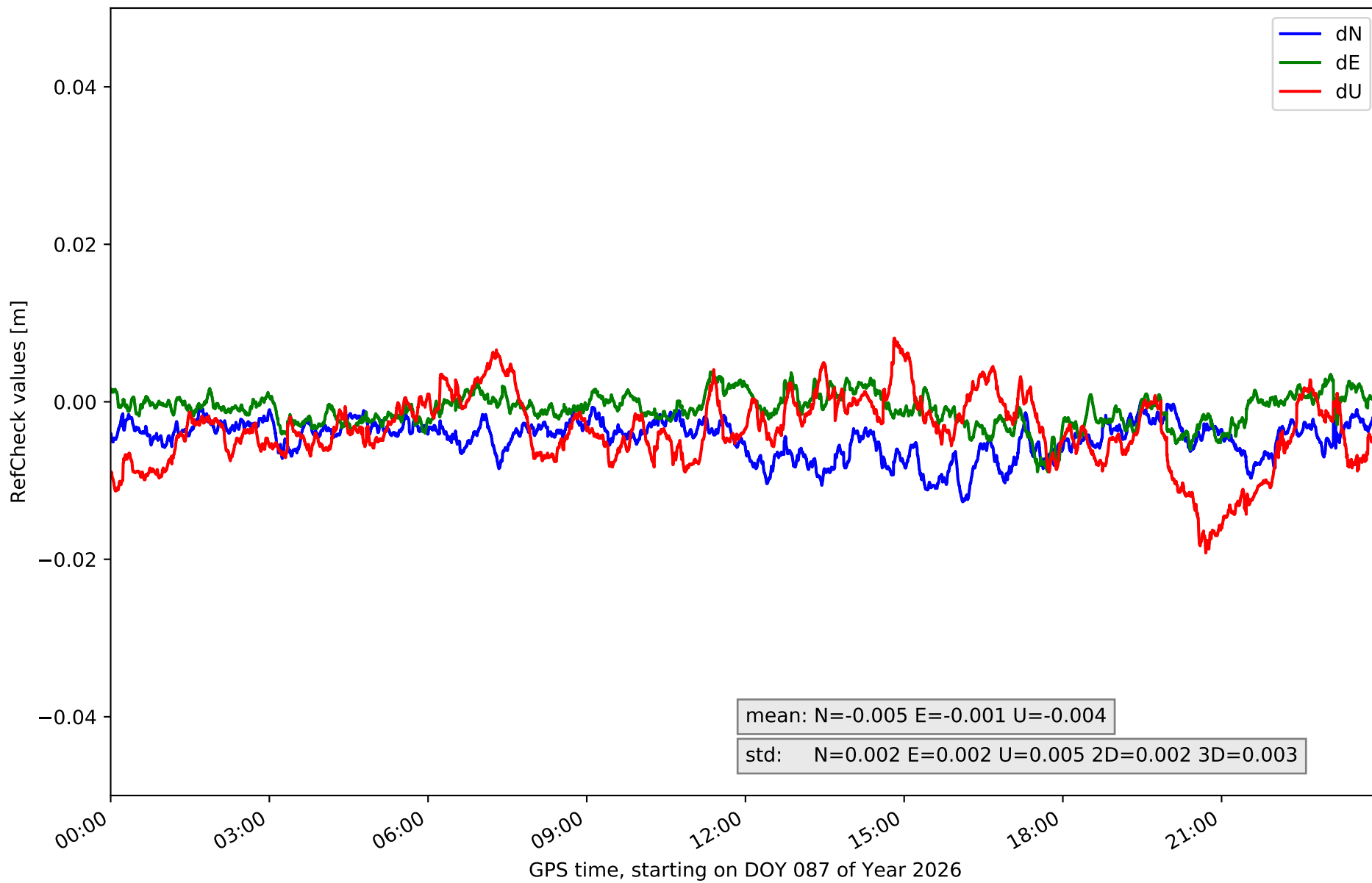

RefCheck for station BUIT in network NET1

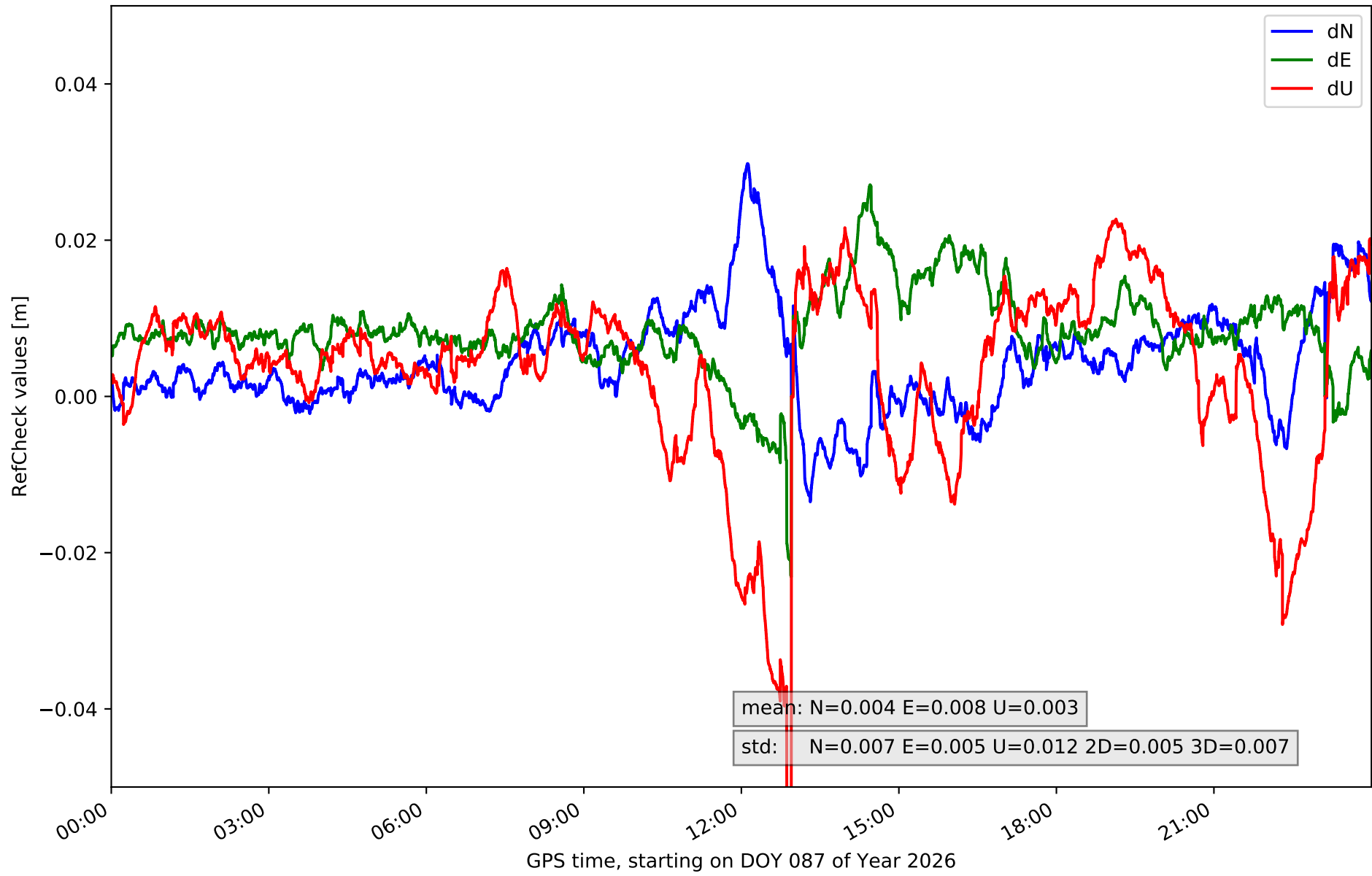

RefCheck for station GMSR in network NET1

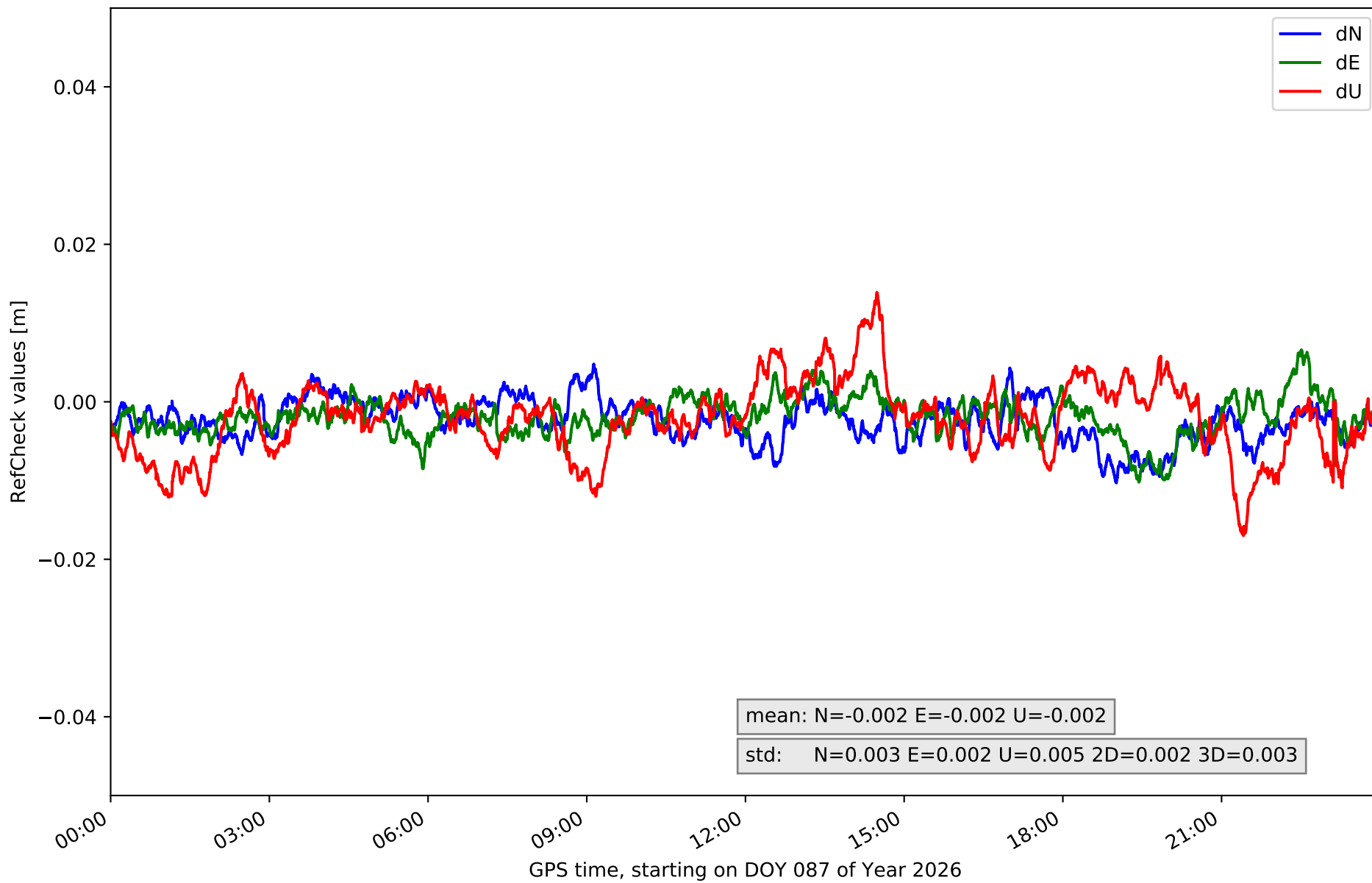

RefCheck for station IGNE in network NET1

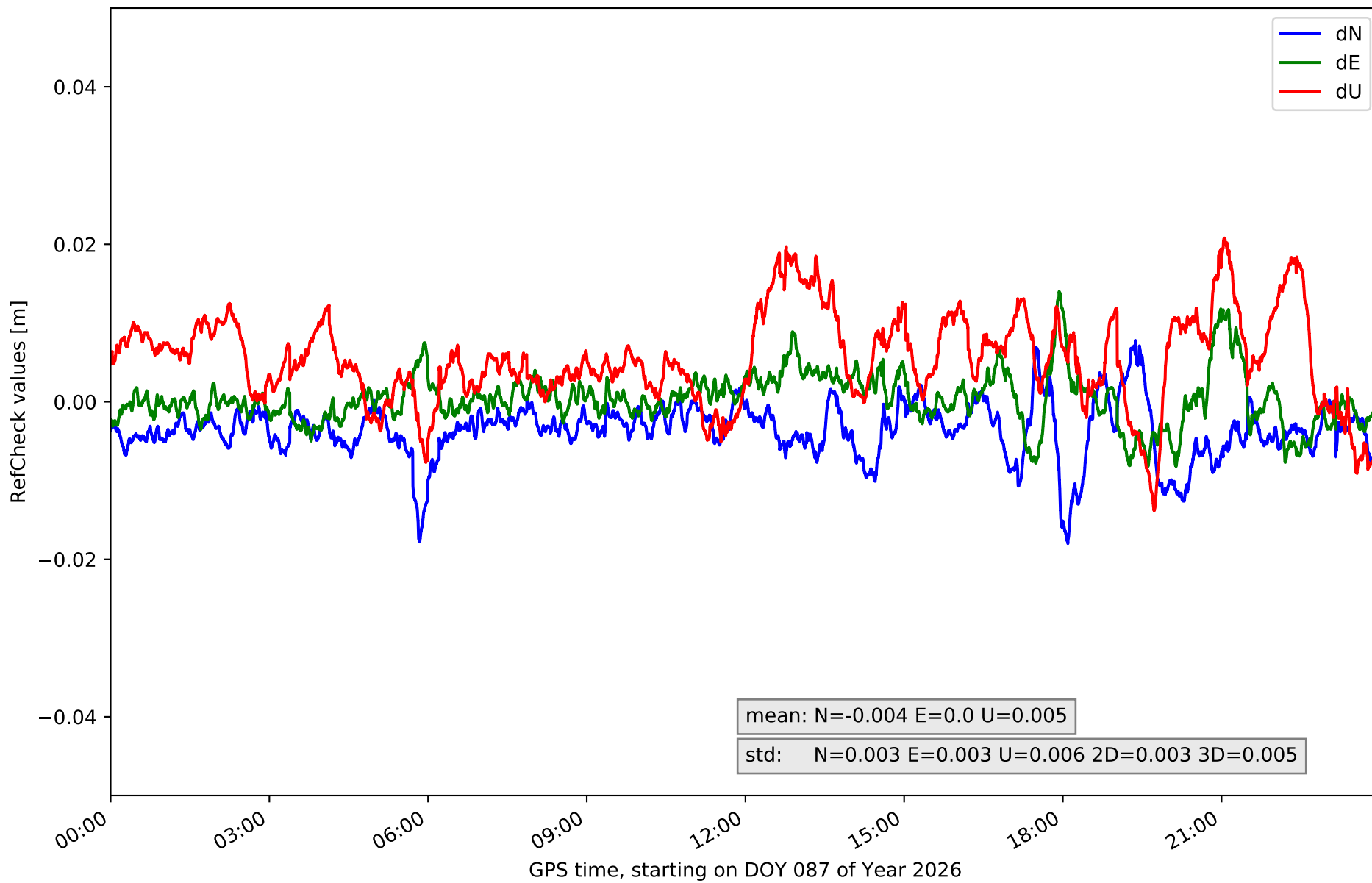

RefCheck for station MAD1 in network NET1

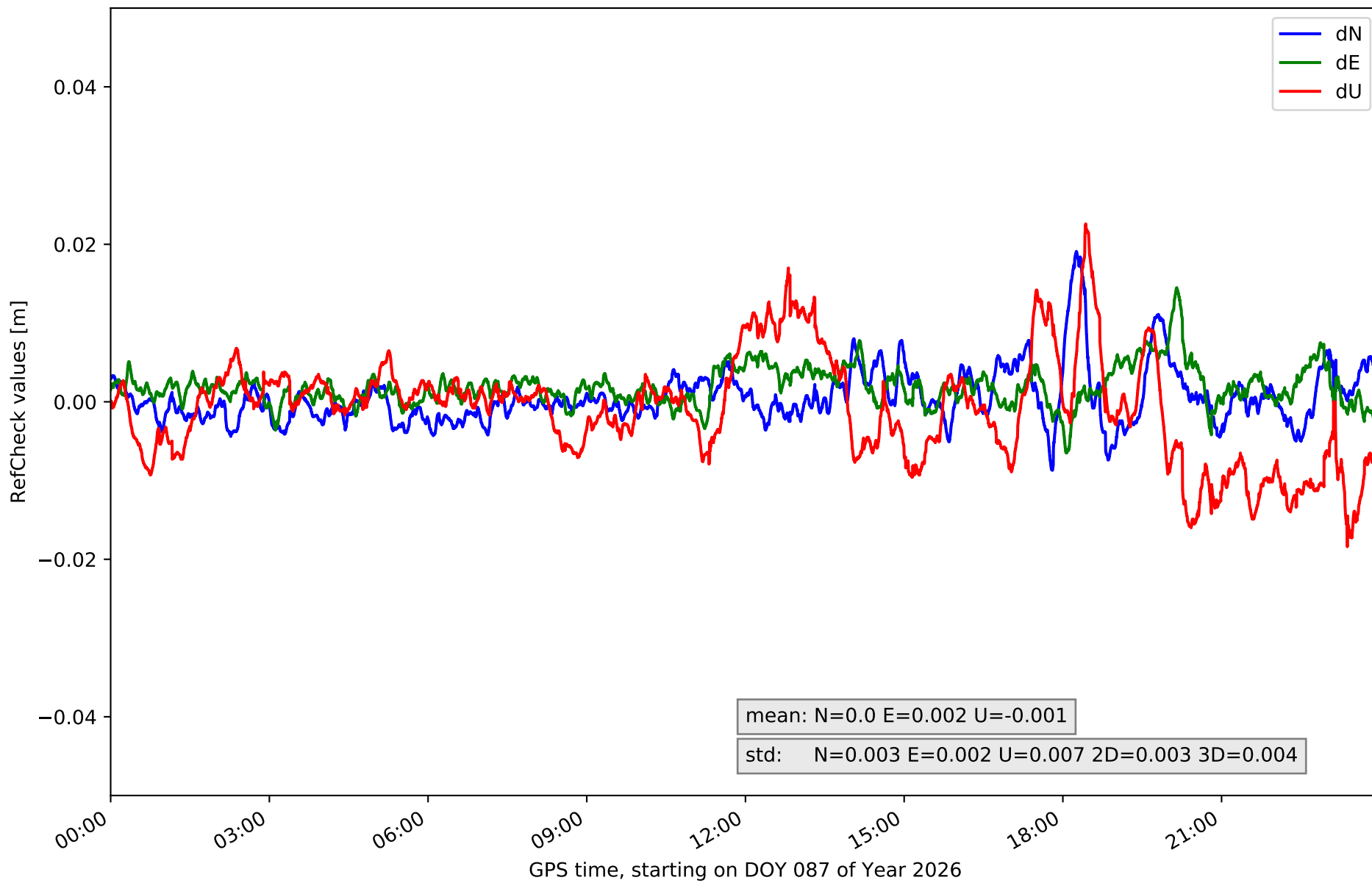

RefCheck for station NVDA in network NET1

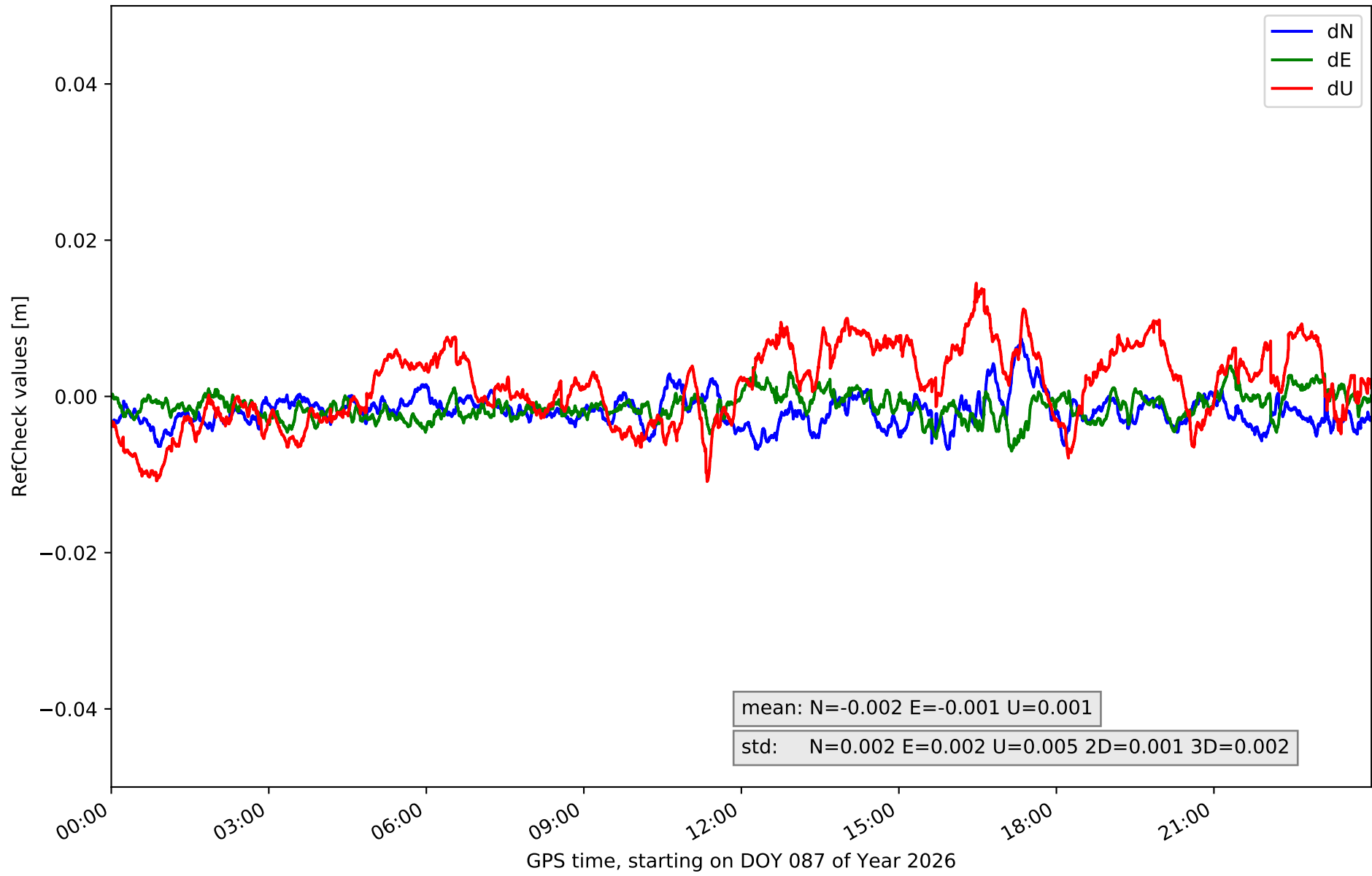

RefCheck for station OLM1 in network NET1

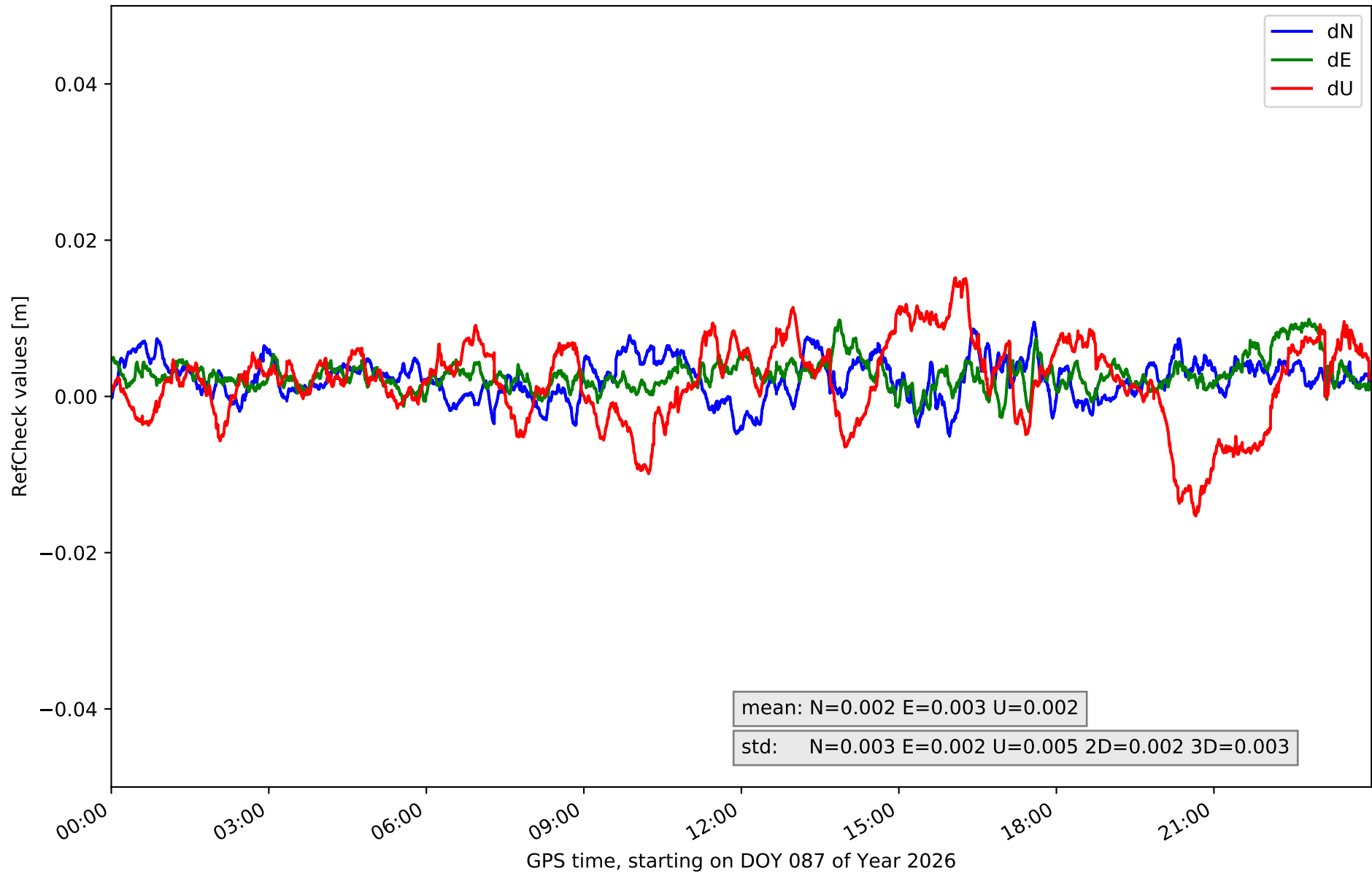

RefCheck for station ORUS in network NET1

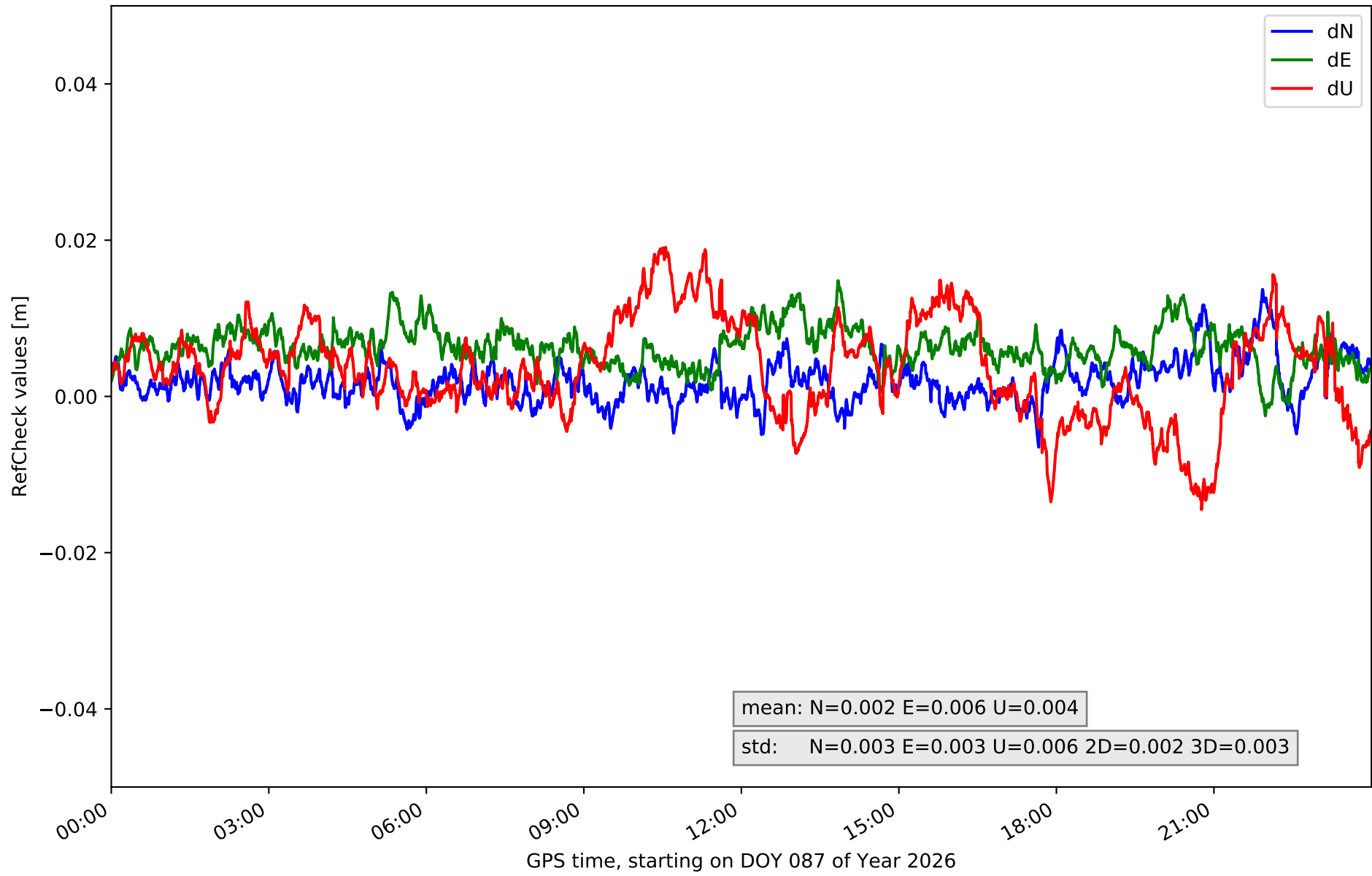

RefCheck for station PEN1 in network NET1

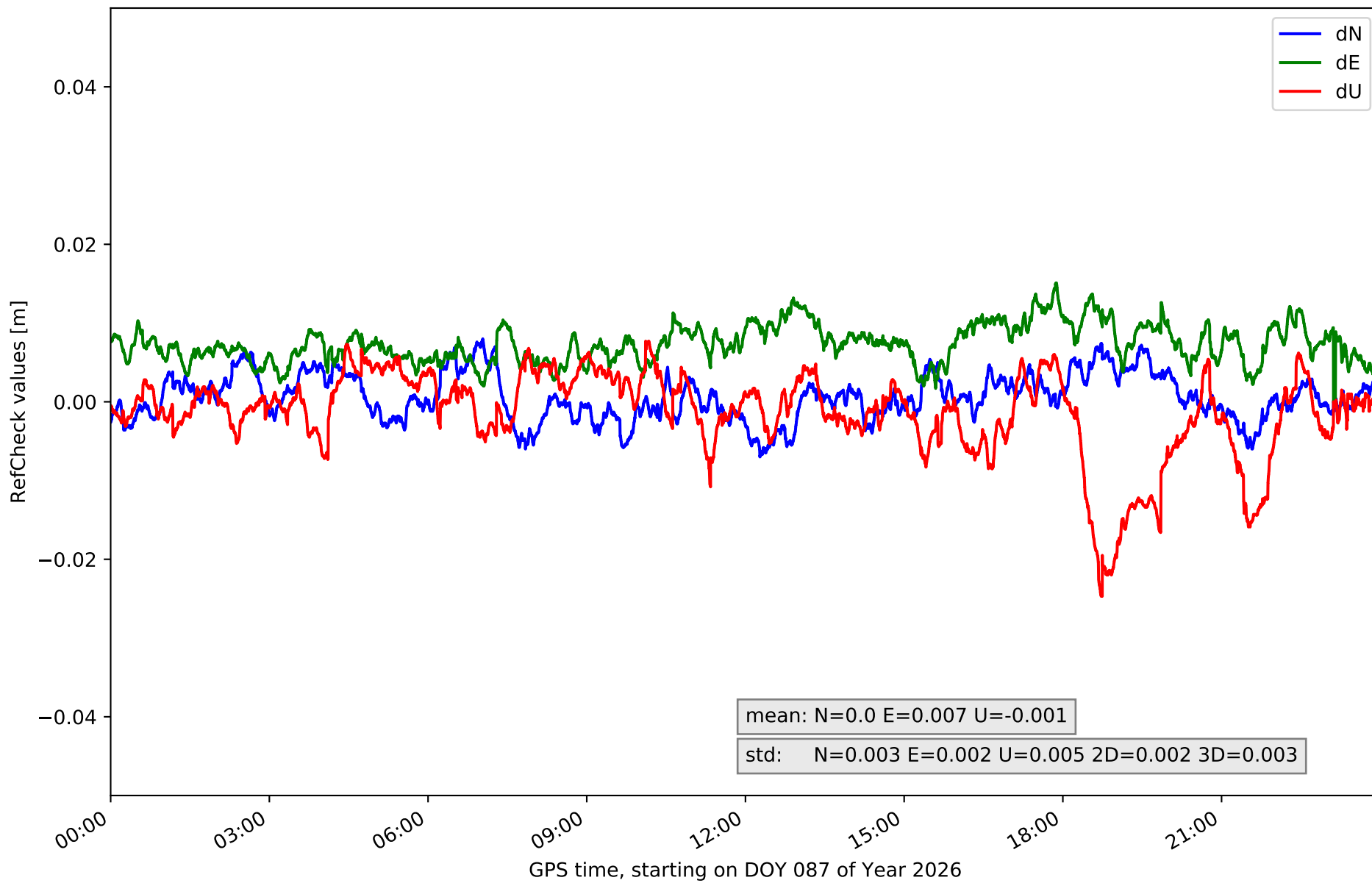

RefCheck for station RIA1 in network NET1

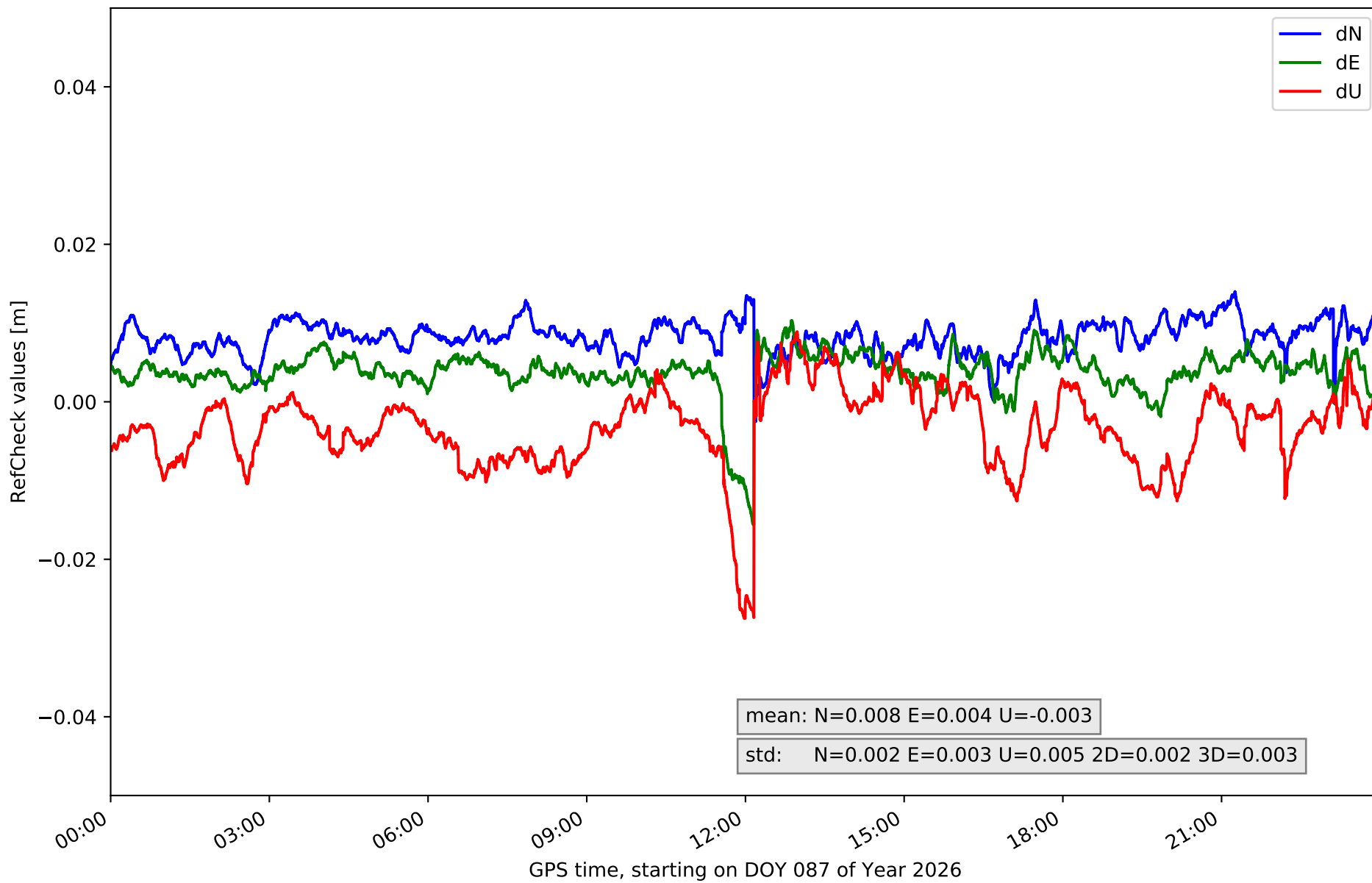

RefCheck for station SGVA in network NET1

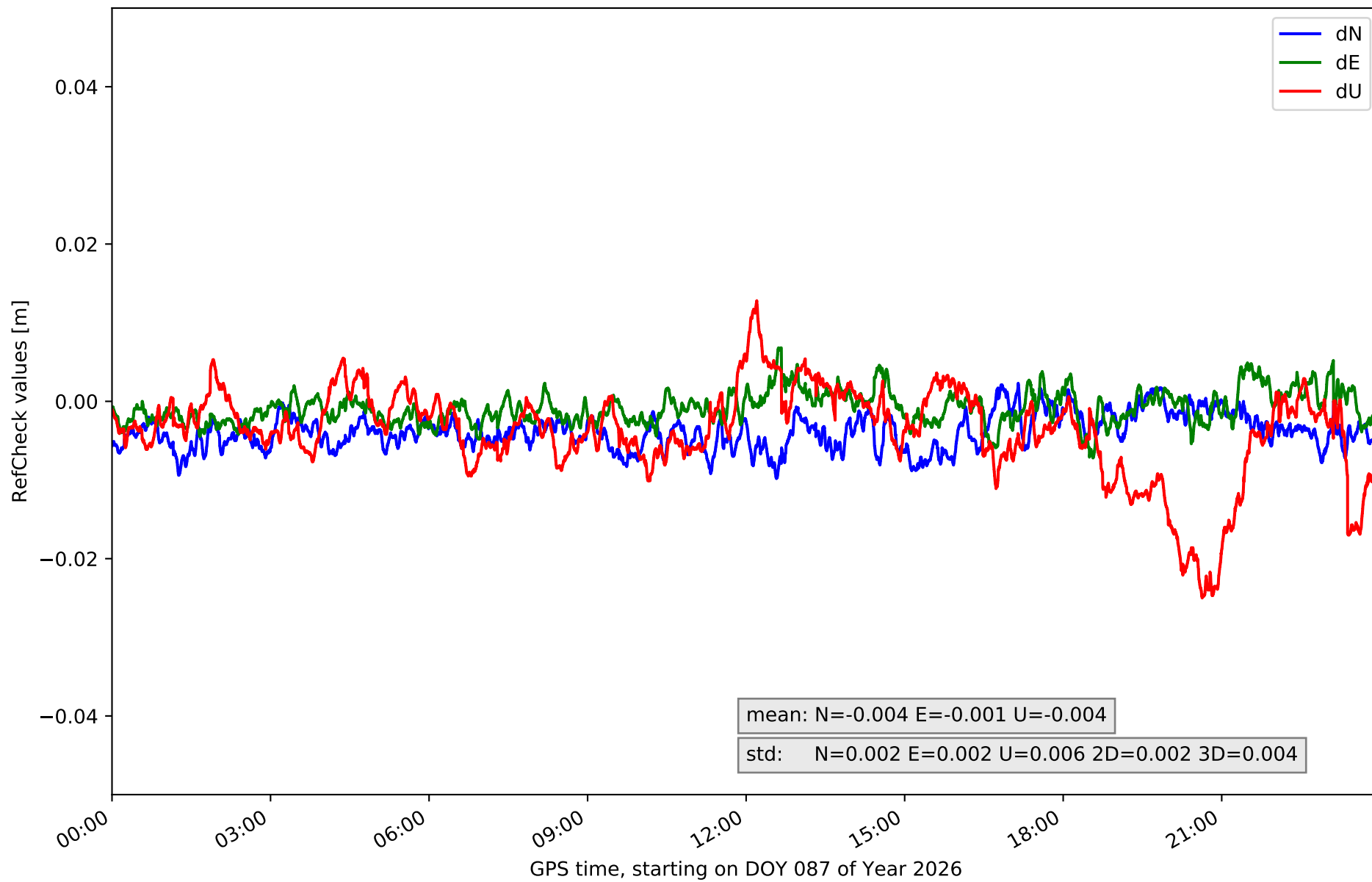

RefCheck for station SMDV in network NET1

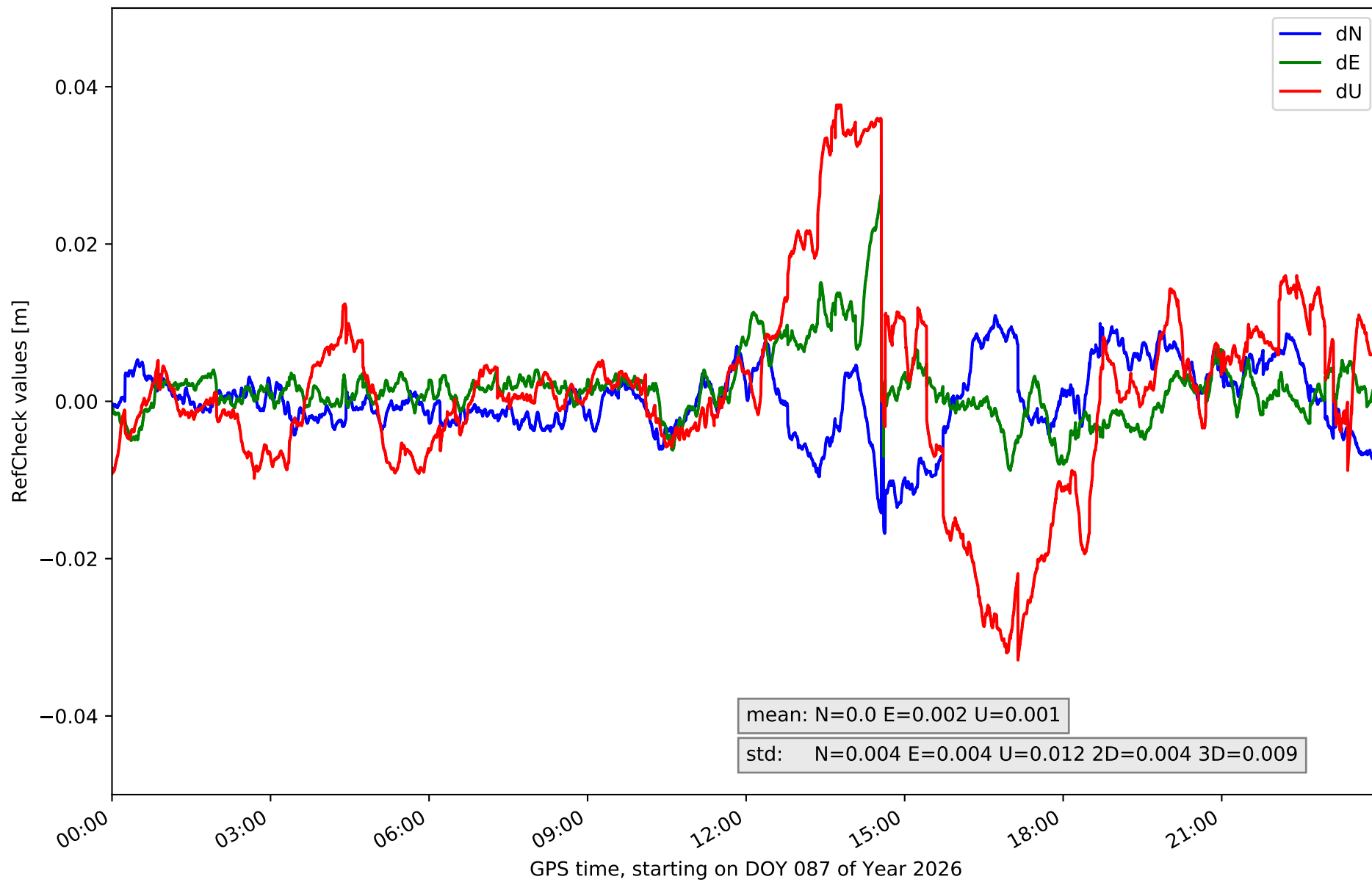

RefCheck for station TALV in network NET1

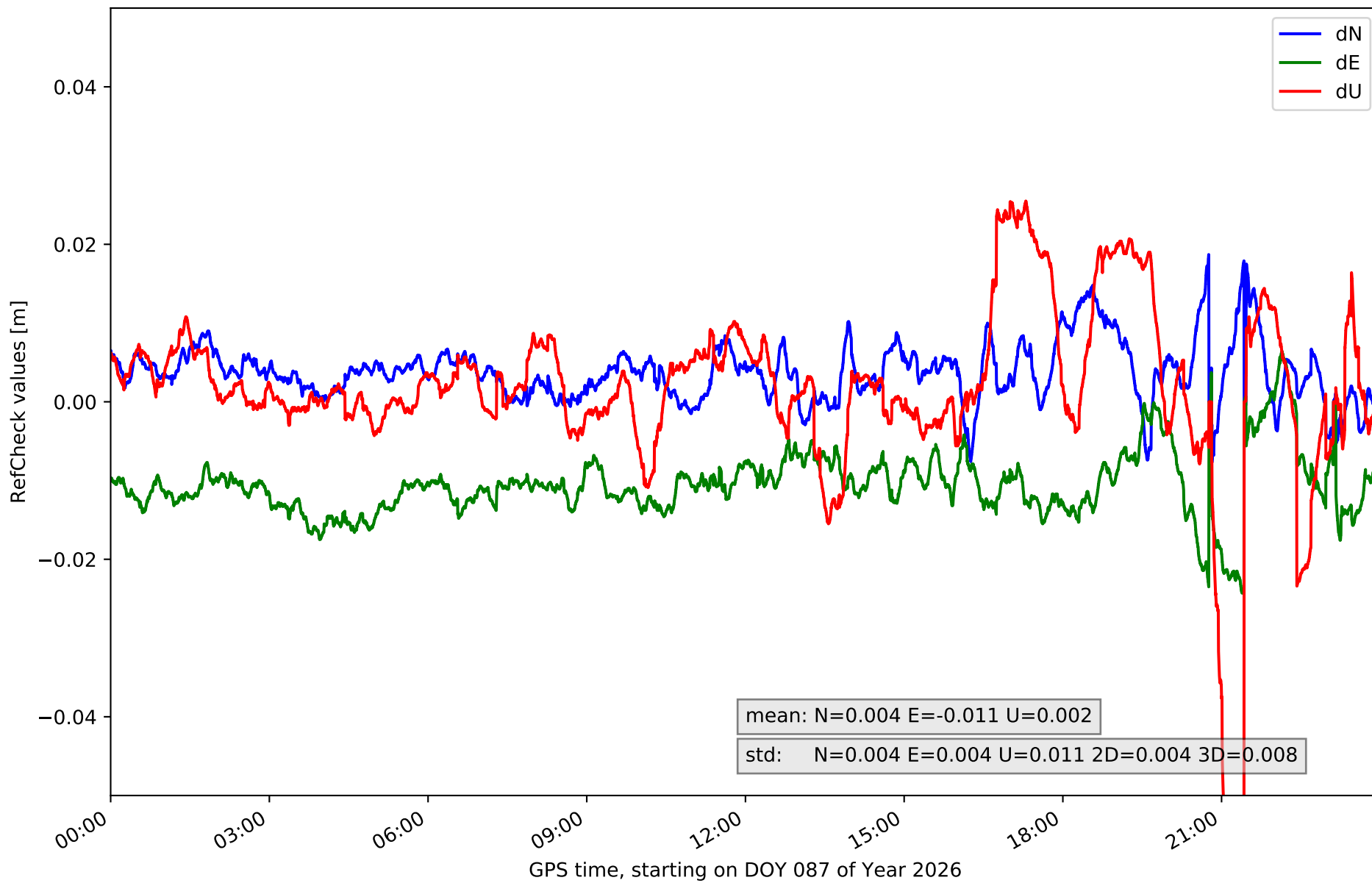

RefCheck for station YEB1 in network NET1

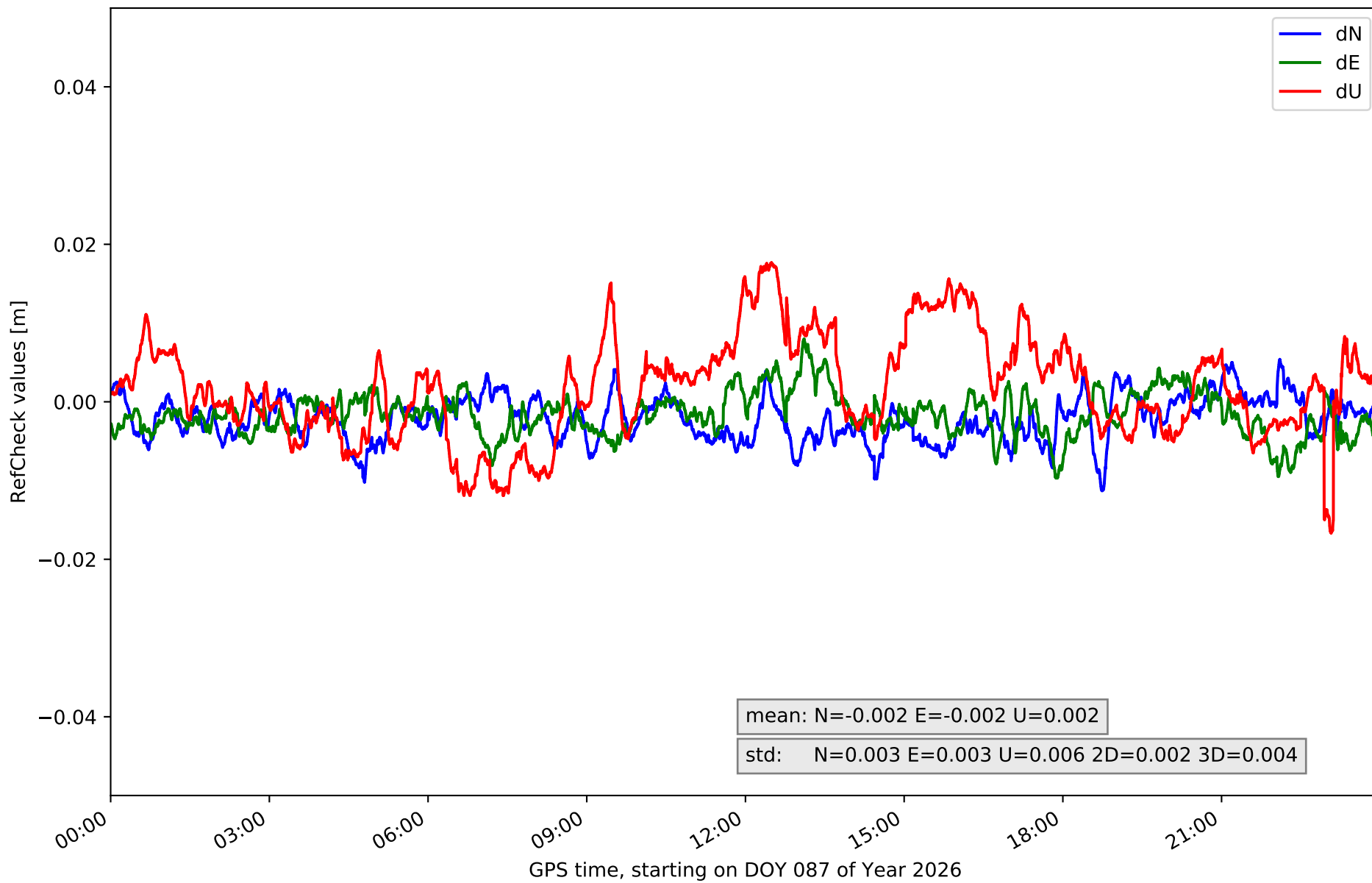

RefCheck values for network NET1

Station	Nmin	Nmax	Nstd	Emin	Emax	Estd	Umin	Umax	Ustd	std2D	std3D	#2D > 0.01	% 2D > 0.01	#3D > 0.02	% 3D > 0.02
ALMZ	-0.015	0.009	0.004	-0.03	0.008	0.005	-0.021	0.021	0.007	0.003	0.005	5825	8.2	2990	4.2
ARAJ	-0.009	0.007	0.003	-0.013	0.003	0.003	-0.015	0.021	0.007	0.003	0.004	4216	6.0	392	0.6
ARSP	-0.028	0.023	0.01	-0.011	0.02	0.006	-0.023	0.06	0.015	0.008	0.012	25141	35.6	19904	28.2
AVI2	-0.013	0.0	0.002	-0.009	0.004	0.002	-0.019	0.008	0.005	0.002	0.003	2726	3.9	0	0.0
BUIT	-0.013	0.03	0.007	-0.023	0.027	0.005	-0.06	0.023	0.012	0.005	0.007	38141	54.0	16022	22.7
GMSR	-0.01	0.005	0.003	-0.01	0.007	0.002	-0.017	0.014	0.005	0.002	0.003	2632	3.7	0	0.0
IGNE	-0.018	0.008	0.003	-0.008	0.014	0.003	-0.014	0.021	0.006	0.003	0.005	5103	7.2	1552	2.2
MAD1	-0.009	0.019	0.003	-0.006	0.015	0.002	-0.018	0.023	0.007	0.003	0.004	2289	3.2	571	0.8
NVDA	-0.007	0.007	0.002	-0.007	0.004	0.002	-0.011	0.015	0.005	0.001	0.002	0	0.0	0	0.0
OLM1	-0.005	0.009	0.003	-0.003	0.01	0.002	-0.015	0.015	0.005	0.002	0.003	321	0.5	0	0.0
ORUS	-0.006	0.014	0.003	-0.003	0.015	0.003	-0.015	0.019	0.006	0.002	0.003	8756	12.4	0	0.0
PEN1	-0.007	0.008	0.003	-0.001	0.015	0.002	-0.025	0.008	0.005	0.002	0.003	13218	18.7	936	1.3
RIA1	-0.003	0.014	0.002	-0.016	0.01	0.003	-0.028	0.009	0.005	0.002	0.003	27124	38.4	1666	2.4
SGVA	-0.01	0.002	0.002	-0.007	0.007	0.002	-0.025	0.013	0.006	0.002	0.004	239	0.3	1792	2.5
SMDV	-0.017	0.011	0.004	-0.009	0.026	0.004	-0.033	0.038	0.012	0.004	0.009	7865	11.1	9588	13.6
TALV	-0.008	0.019	0.004	-0.024	0.006	0.004	-0.06	0.025	0.011	0.004	0.008	52381	74.2	8875	12.6
YEB1	-0.011	0.005	0.003	-0.01	0.008	0.003	-0.017	0.018	0.006	0.002	0.004	615	0.9	0	0.0
Mean	-0.011	0.011	0.004	-0.011	0.012	0.003	-0.024	0.021	0.007	0.003	0.005	11564.2	16.4	3781.6	5.4
Min/Max	-0.028	0.03	0.01	-0.03	0.027	0.006	-0.06	0.06	0.015	0.008	0.012	52381	74.2	19904	28.2

fixing statistic for network NET1

fixing percentage of	all GNSS	G	R	E	C
using threshold 0.3	93.3	95.8	87.8	95.4	91.6
considering satellites with dual-frequency fixed	91.9	94.1	87.3	94.0	89.7
considering all signals separately	92.2	94.3	87.3	94.2	88.8