

summary for network NT15

timeperiod chosen: from 2026-03-22-00:00:00 until 2026-03-22-23:59:59

average update rate (durations larger than 15 seconds considered as observation gap): 1.0 seconds

average fixing percentage with threshold set to 0.3: 94.0 percent

stations available: 15 of 15

station information:

station ACIN:	antenna: GPPNULLANTENNA NONE	receiver: LEICA GR50	height: 1178.47
station AGRD:	antenna: GPPNULLANTENNA NONE	receiver: LEICA GR50	height: 1010.813
station AJAL:	antenna: GPPNULLANTENNA NONE	receiver: LEICA GR50	height: 884.142
station ALC1:	antenna: TRM57971.00 TZGD	receiver: TRIMBLE NETR9	height: 397.68
station ALIA:	antenna: GPPNULLANTENNA NONE	receiver: LEICA GR50	height: 1169.276
station ARAS:	antenna: GPPNULLANTENNA NONE	receiver: LEICA GR50	height: 1325.848
station BERG:	antenna: GPPNULLANTENNA NONE	receiver: LEICA GR30	height: 892.808
station CALA:	antenna: GPPNULLANTENNA NONE	receiver: LEICA GR50	height: 942.231
station CATY:	antenna: GPPNULLANTENNA NONE	receiver: TPS NET-G3	height: 597.734
station CRNA:	antenna: GPPNULLANTENNA NONE	receiver: TPS NET-G3A	height: 649.433
station MOLI:	antenna: LEIAR20 LEIM	receiver: LEICA GR25	height: 1119.45
station MUNI:	antenna: GPPNULLANTENNA NONE	receiver: TPS NET-G3	height: 854.946
station QNTO:	antenna: GPPNULLANTENNA NONE	receiver: LEICA GR50	height: 216.743
station TERU:	antenna: LEIAR20 LEIM	receiver: LEICA GR50	height: 956.227
station YEBE:	antenna: LEIAR20 LEIM	receiver: LEICA GR50	height: 972.816

Processing rate in network NT15

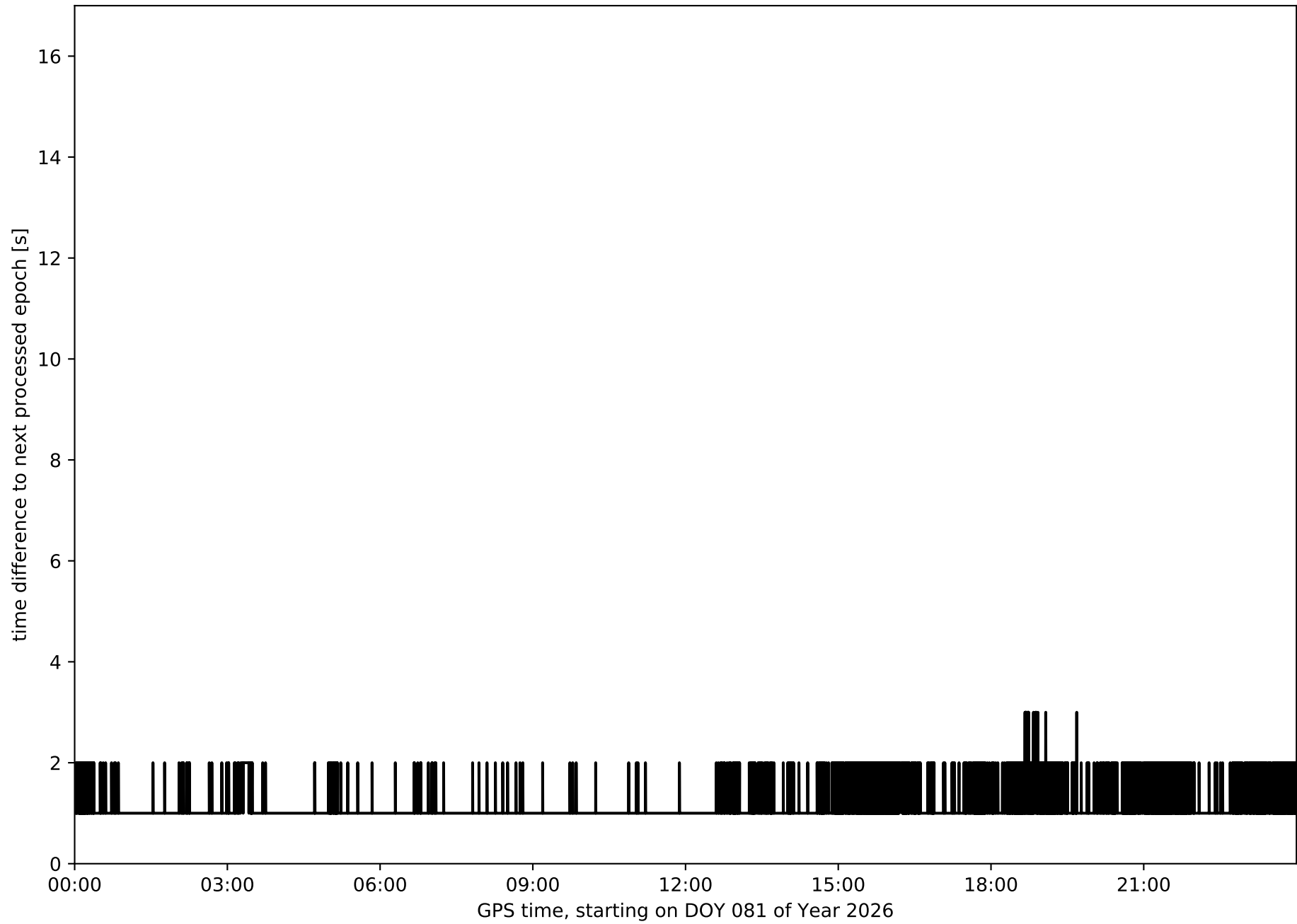

Histogram of the processing rate in network NT15 (durations larger 15 seconds neglected)

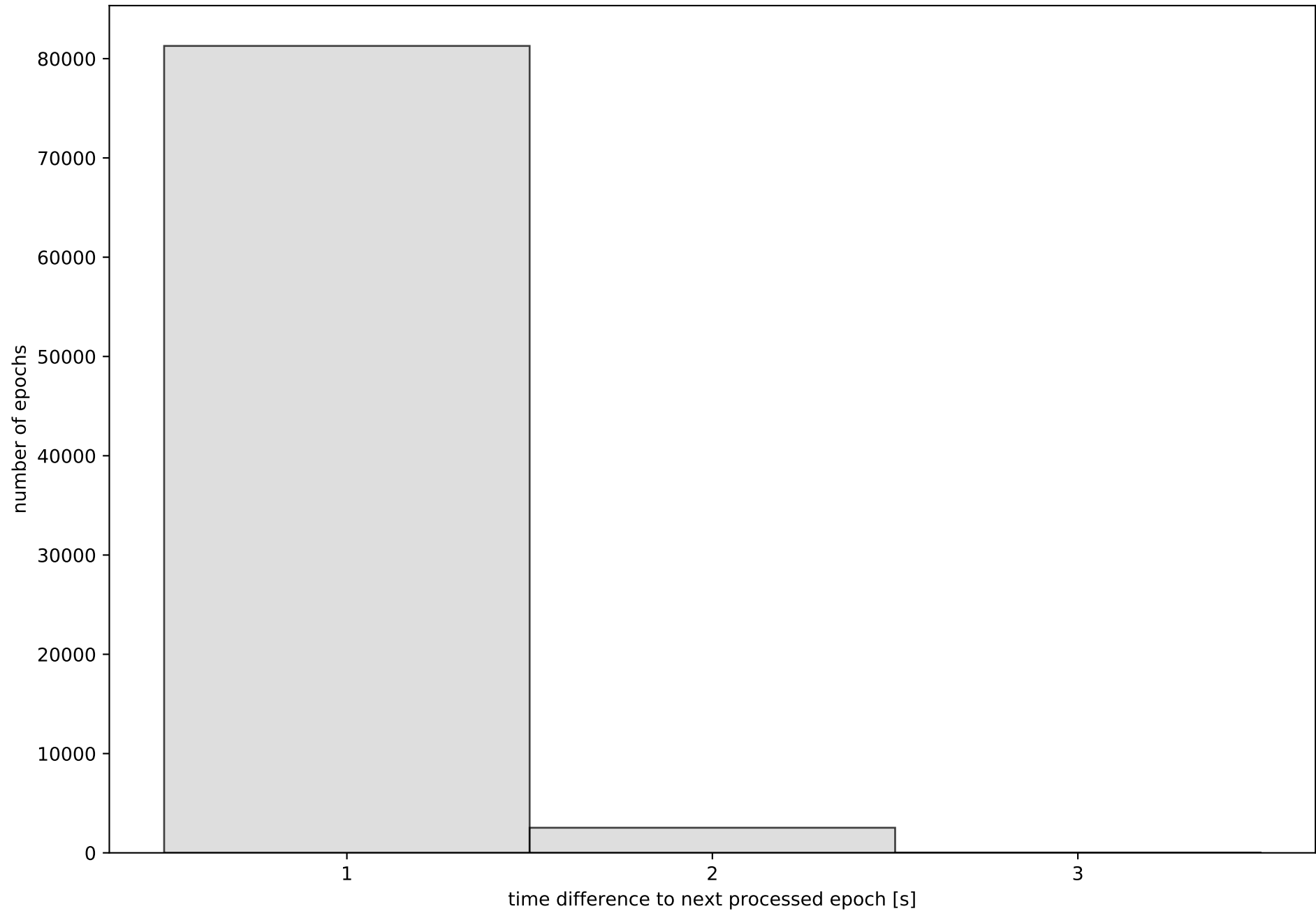

Network NT15 with threshold set to 0.3

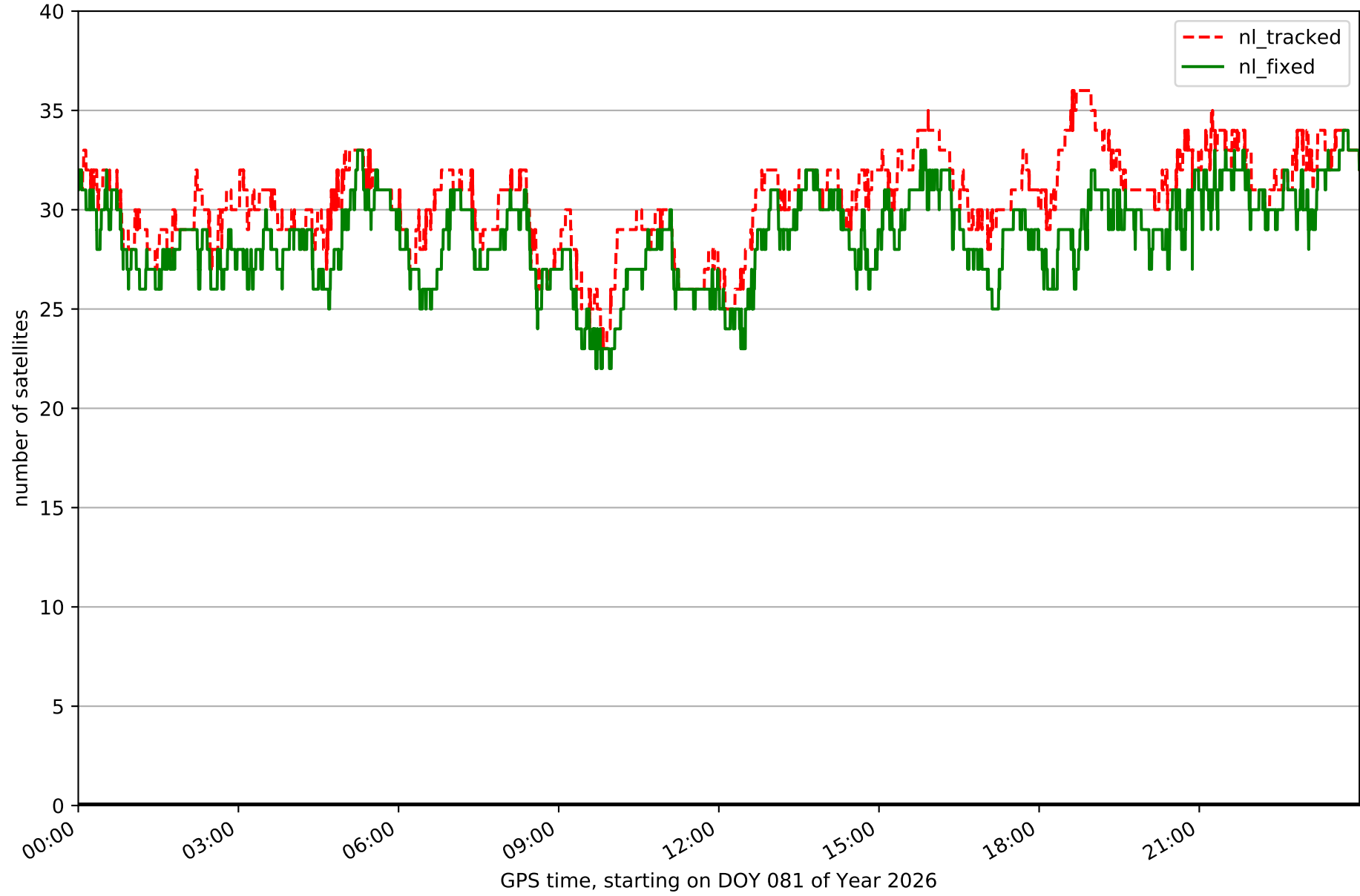

Fixing percentage of satellites in network NT15 with threshold set to 0.3

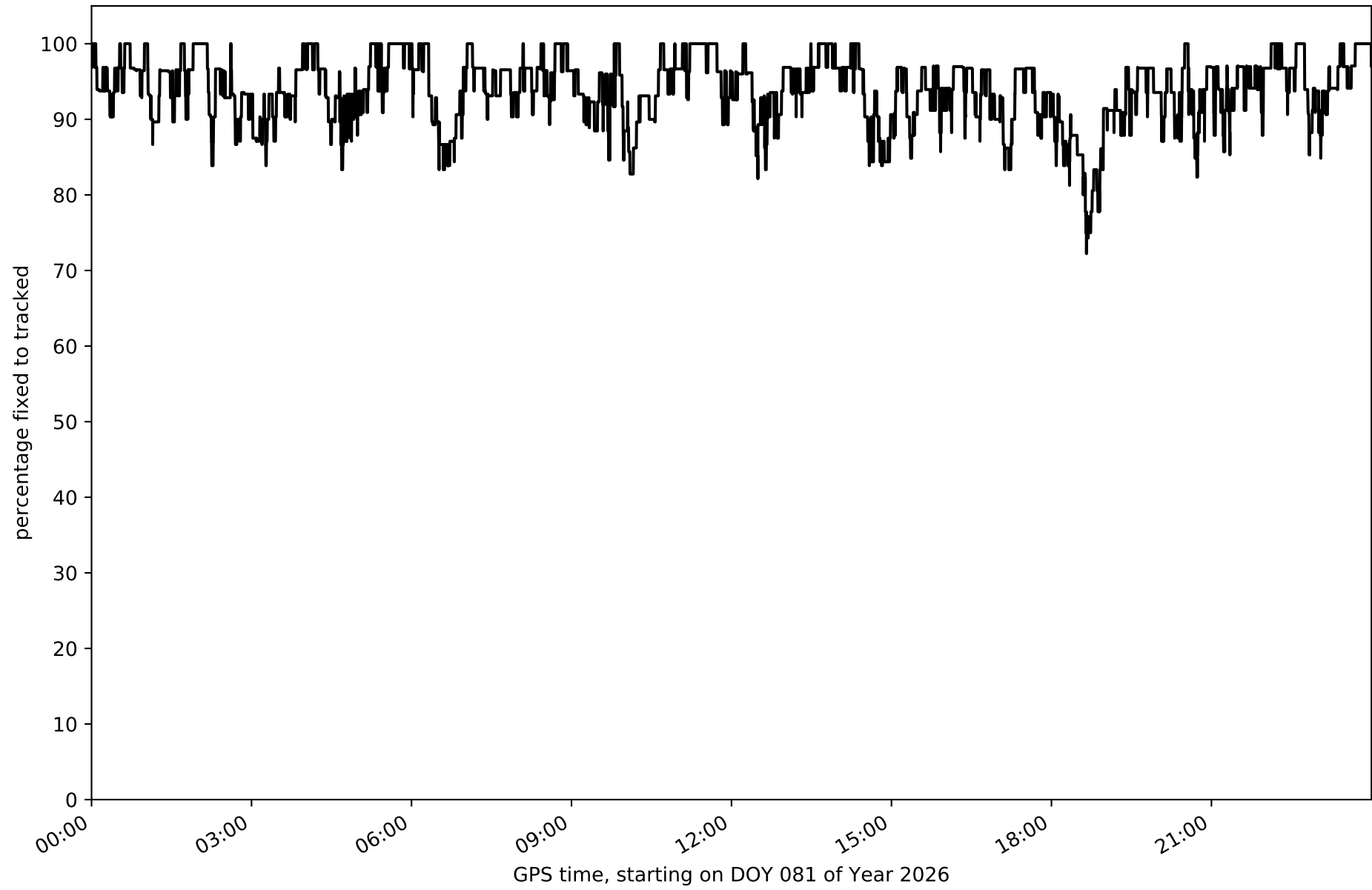

Network NT15 - only GPS with threshold set to 0.3

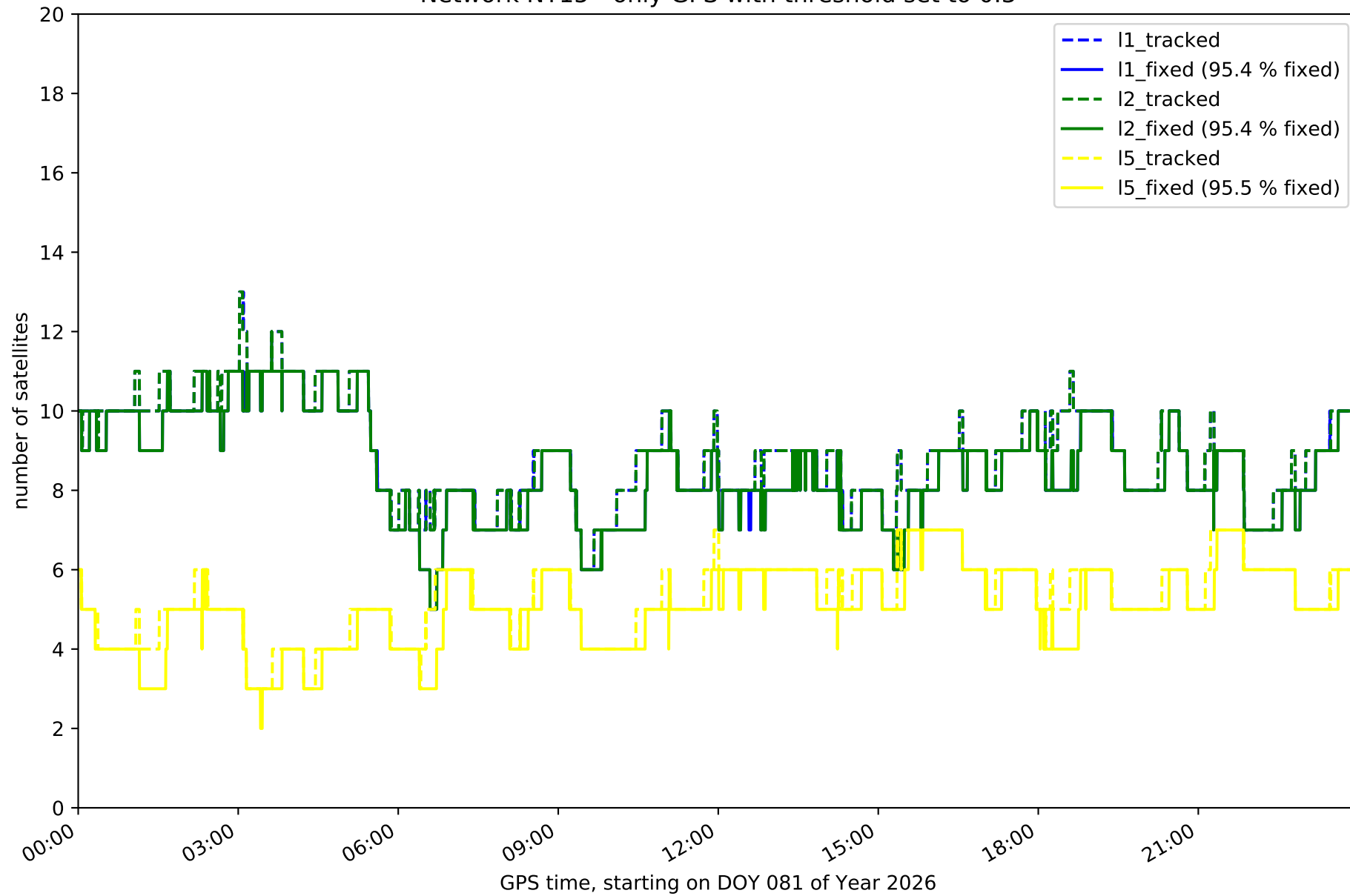

Network NT15 - only GLONASS with threshold set to 0.3

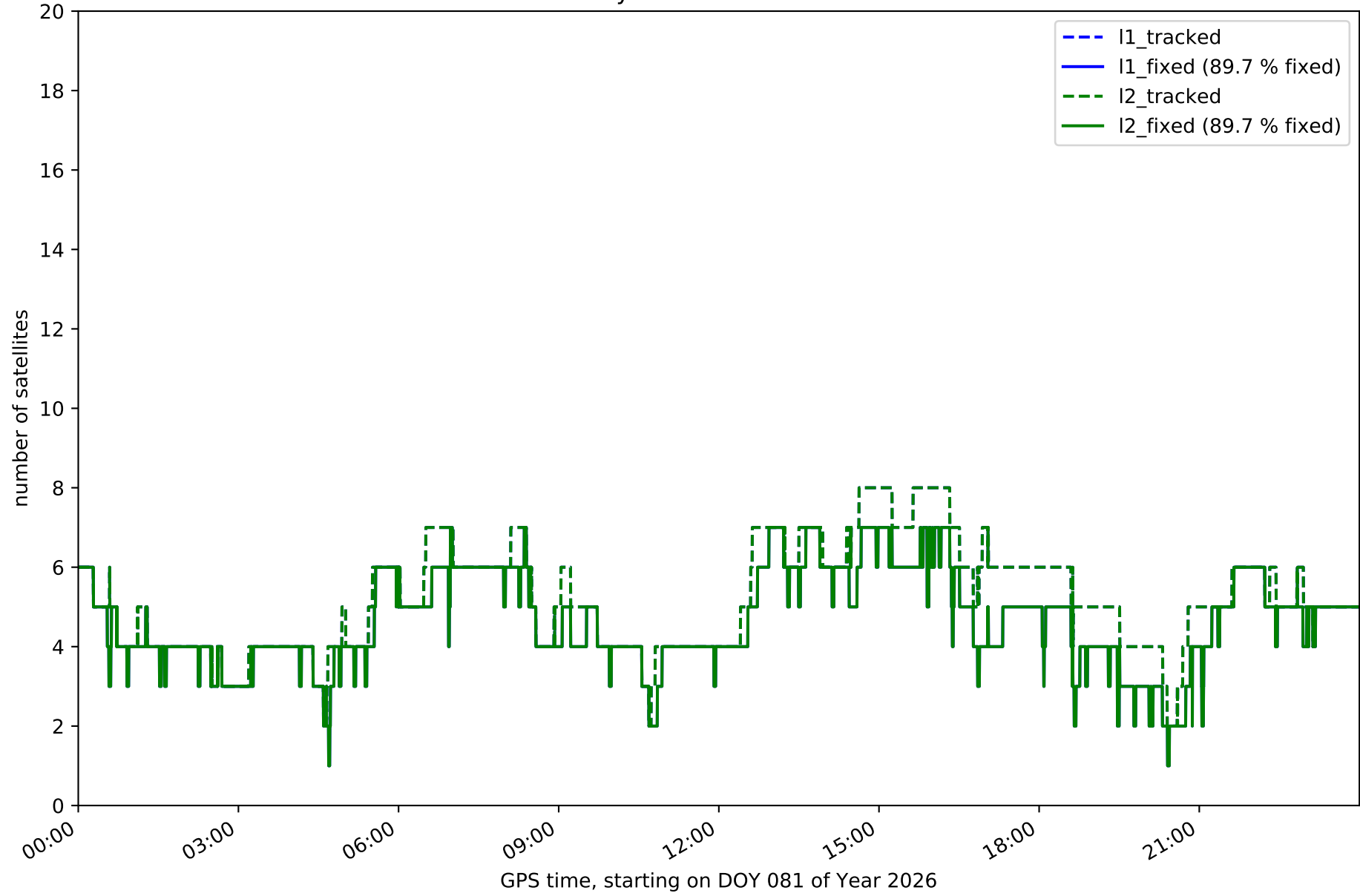

Network NT15 - only BDS with threshold set to 0.3

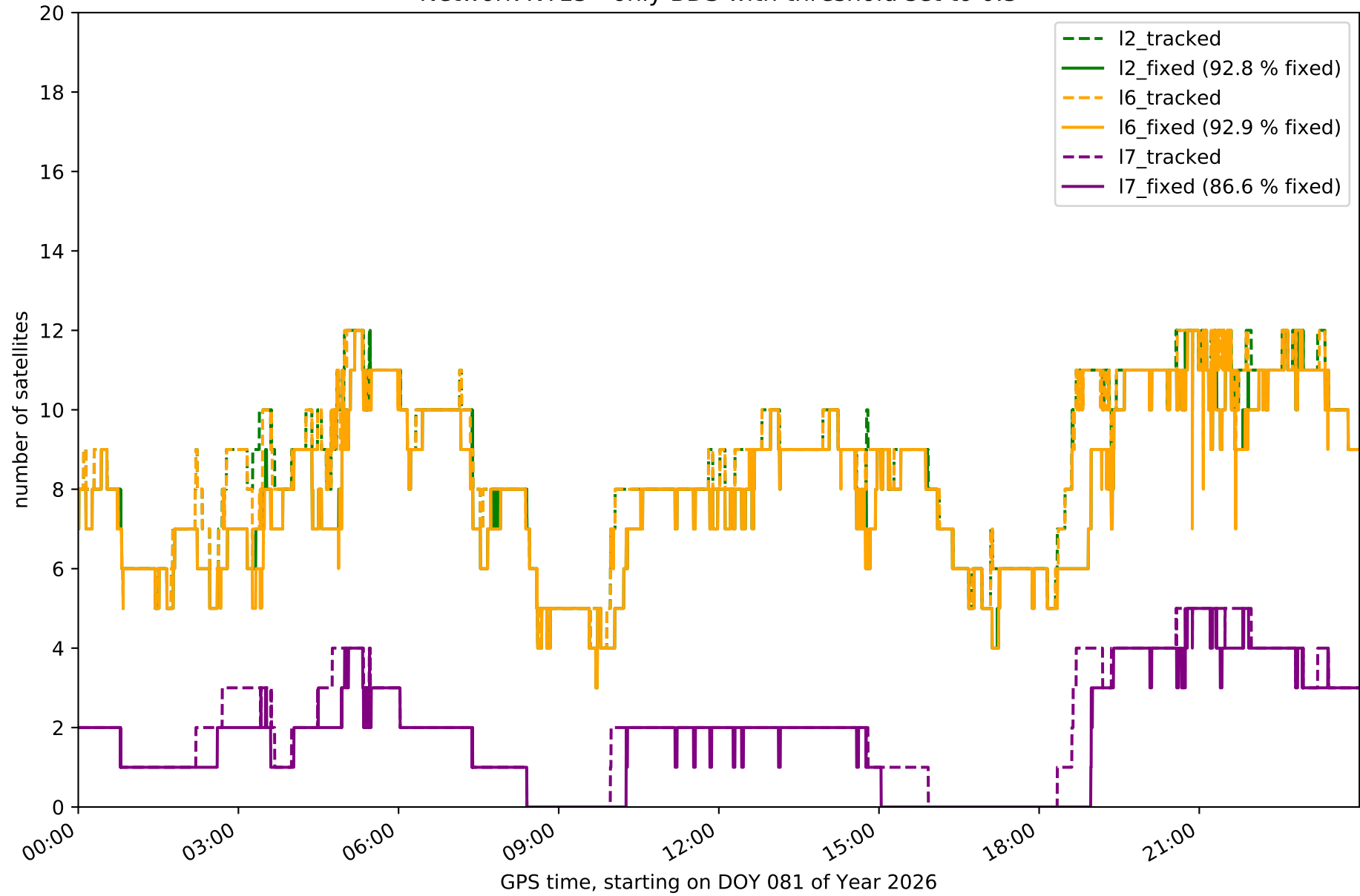

Network NT15 - only Galileo with threshold set to 0.3

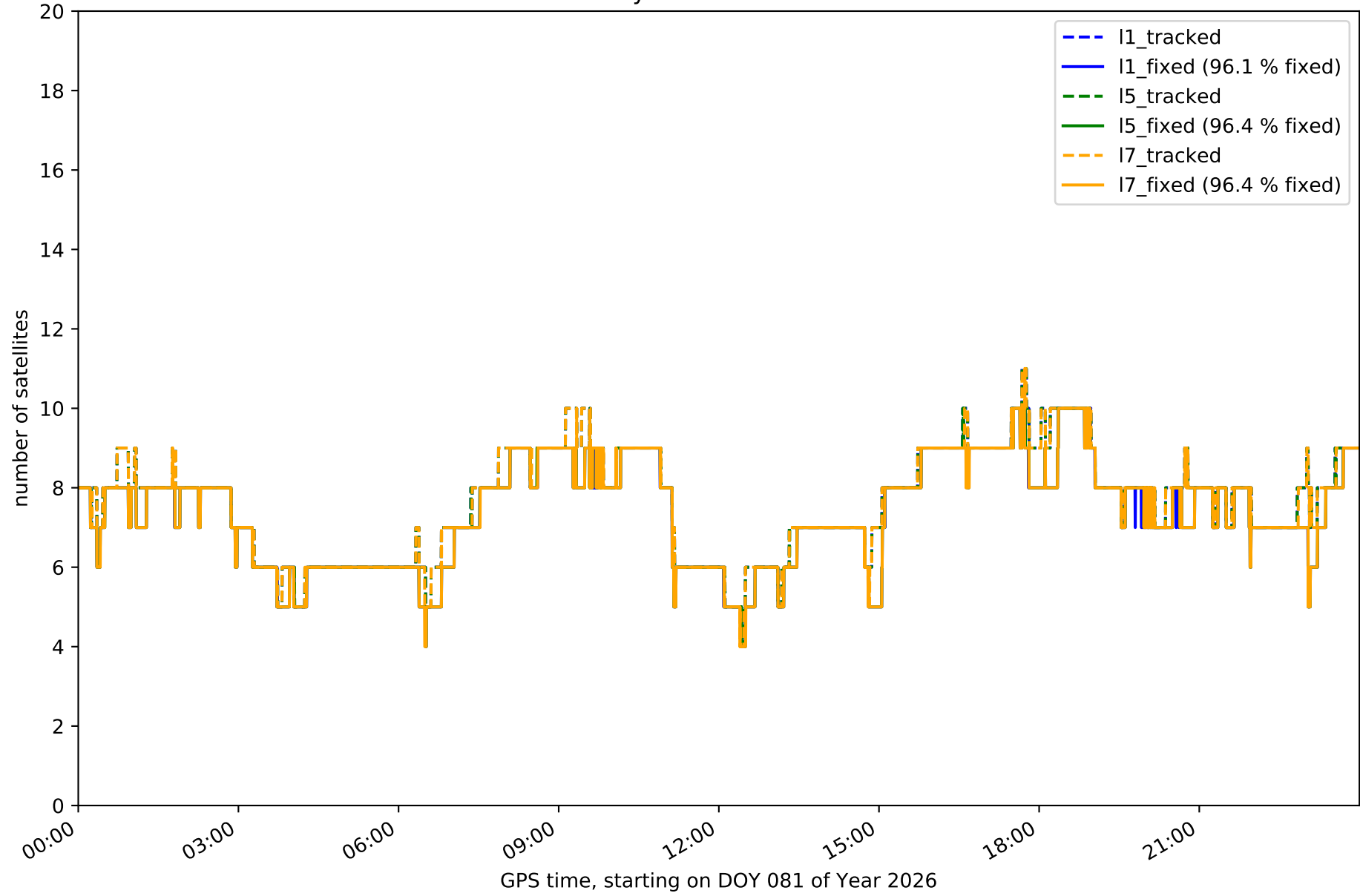

Station ACIN in network NT15

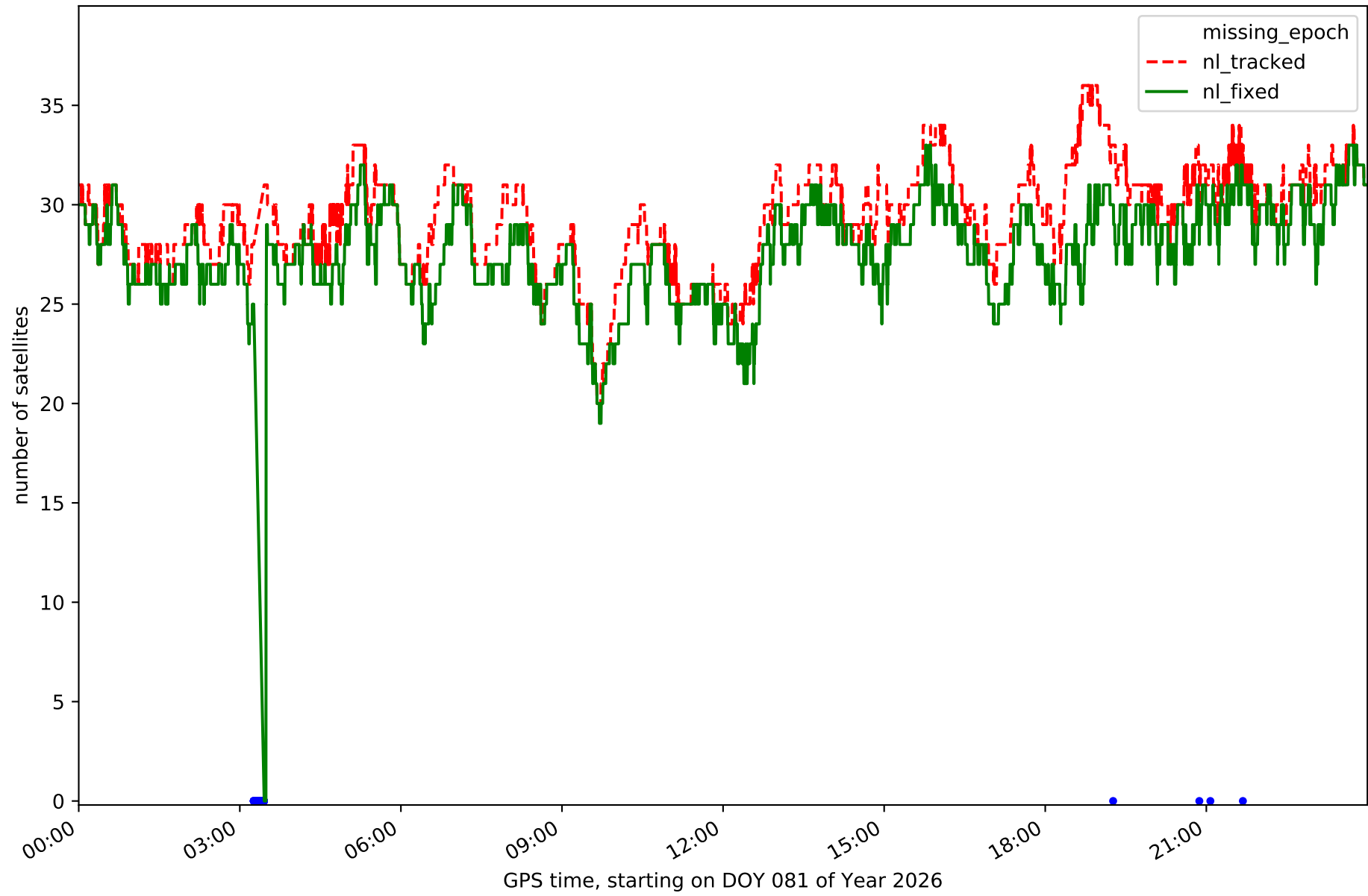

Station AGRD in network NT15

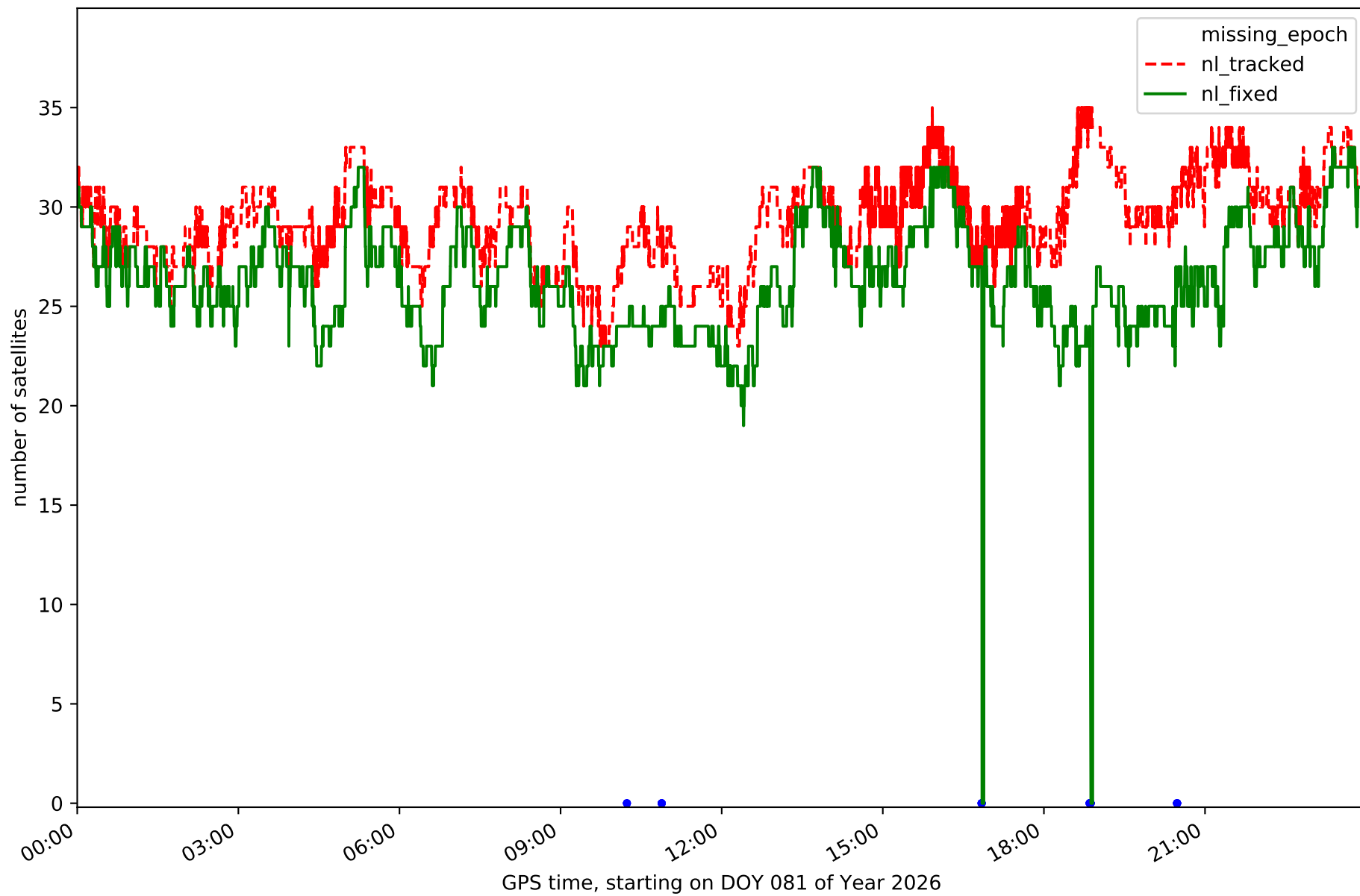

Station AJAL in network NT15

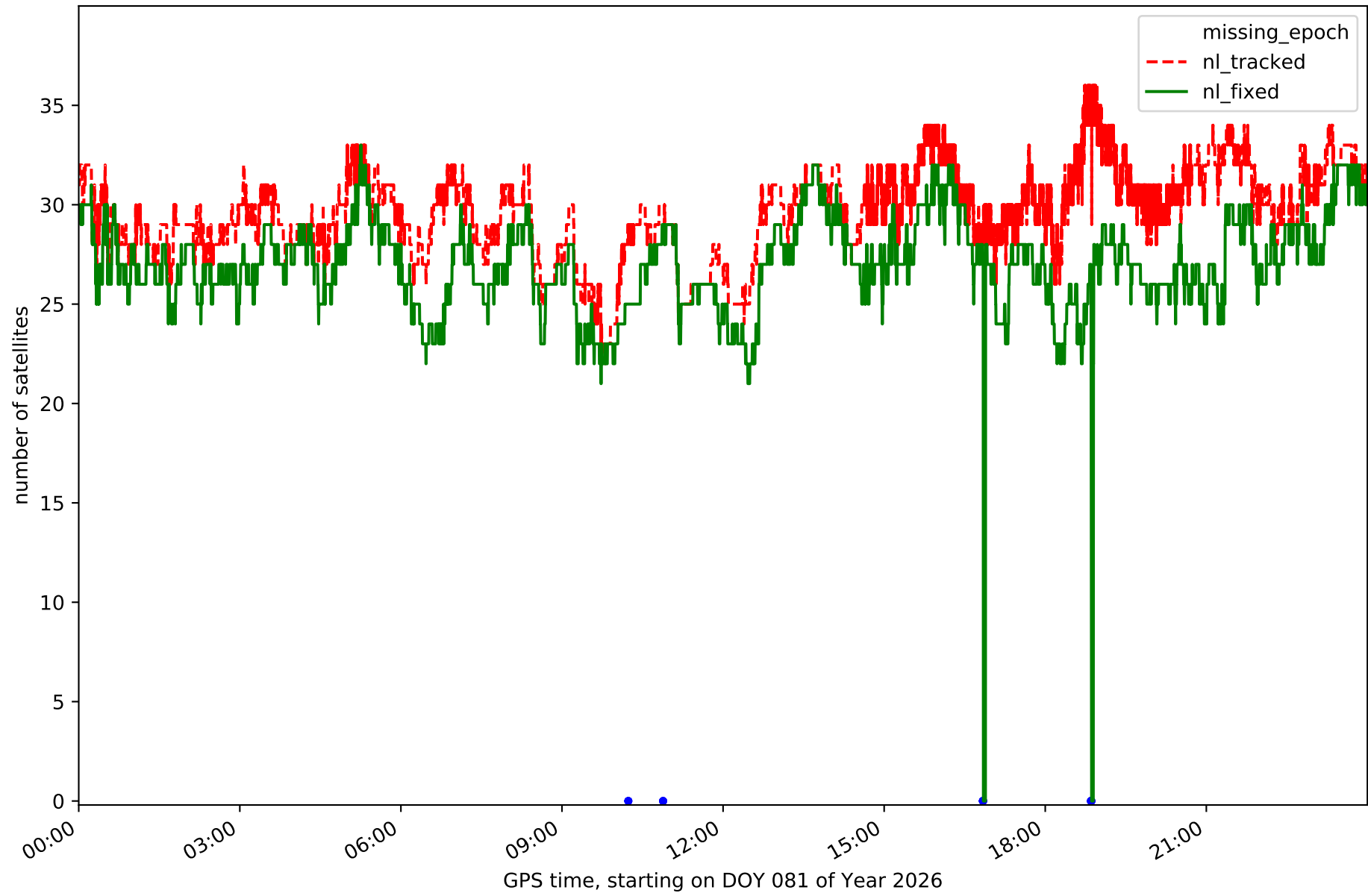

Station ALC1 in network NT15

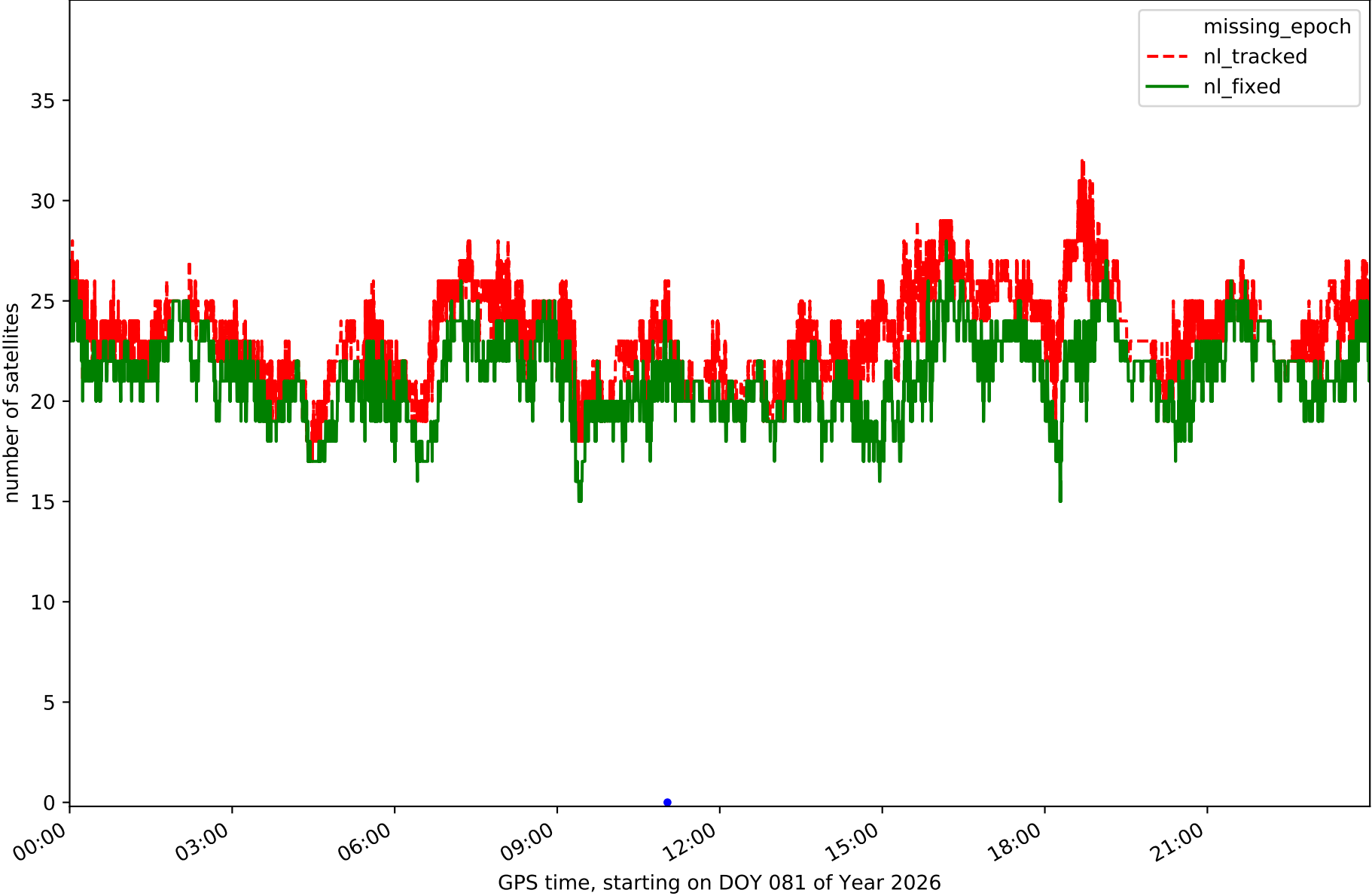

Station ALIA in network NT15

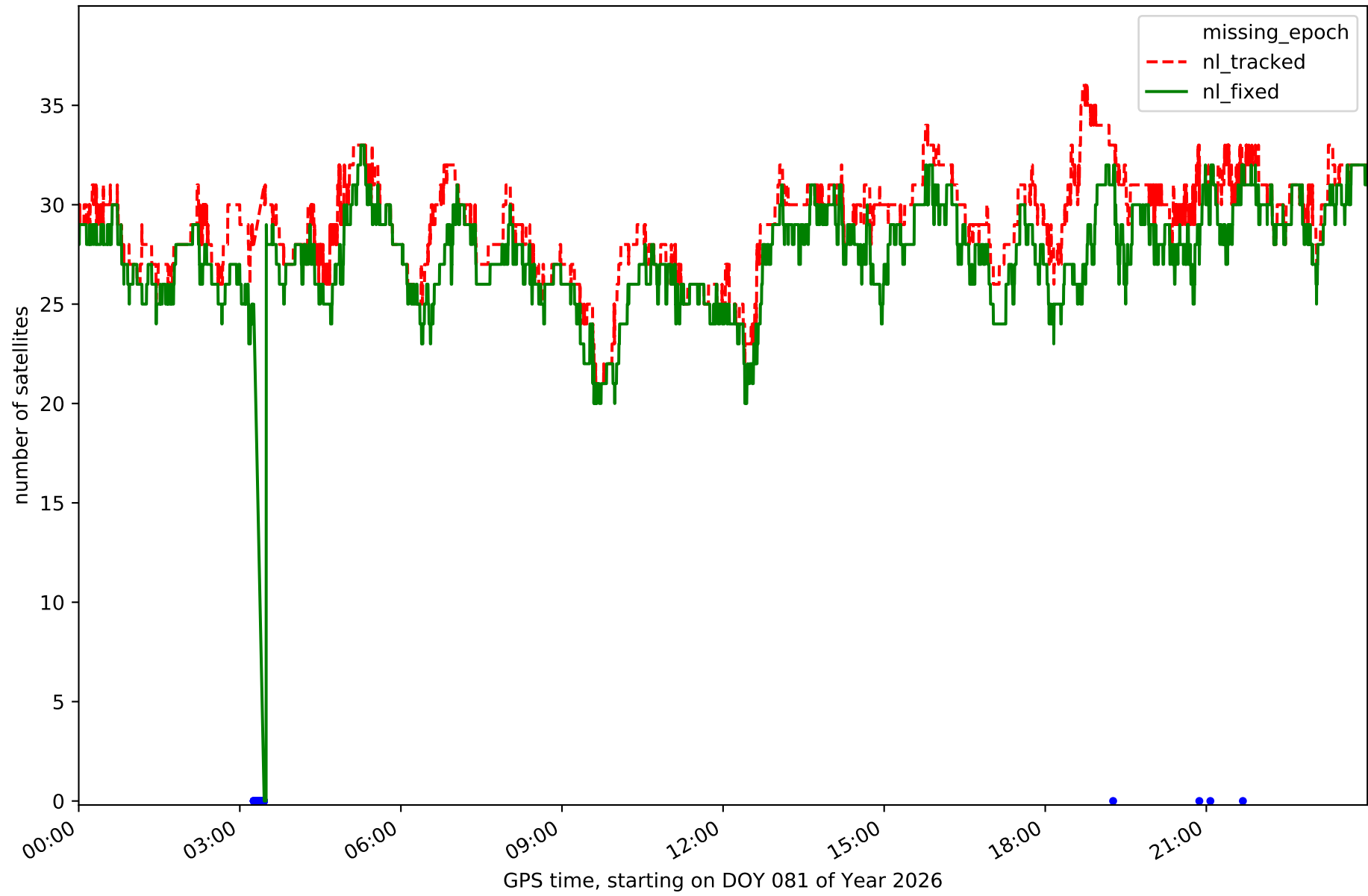

Station ARAS in network NT15

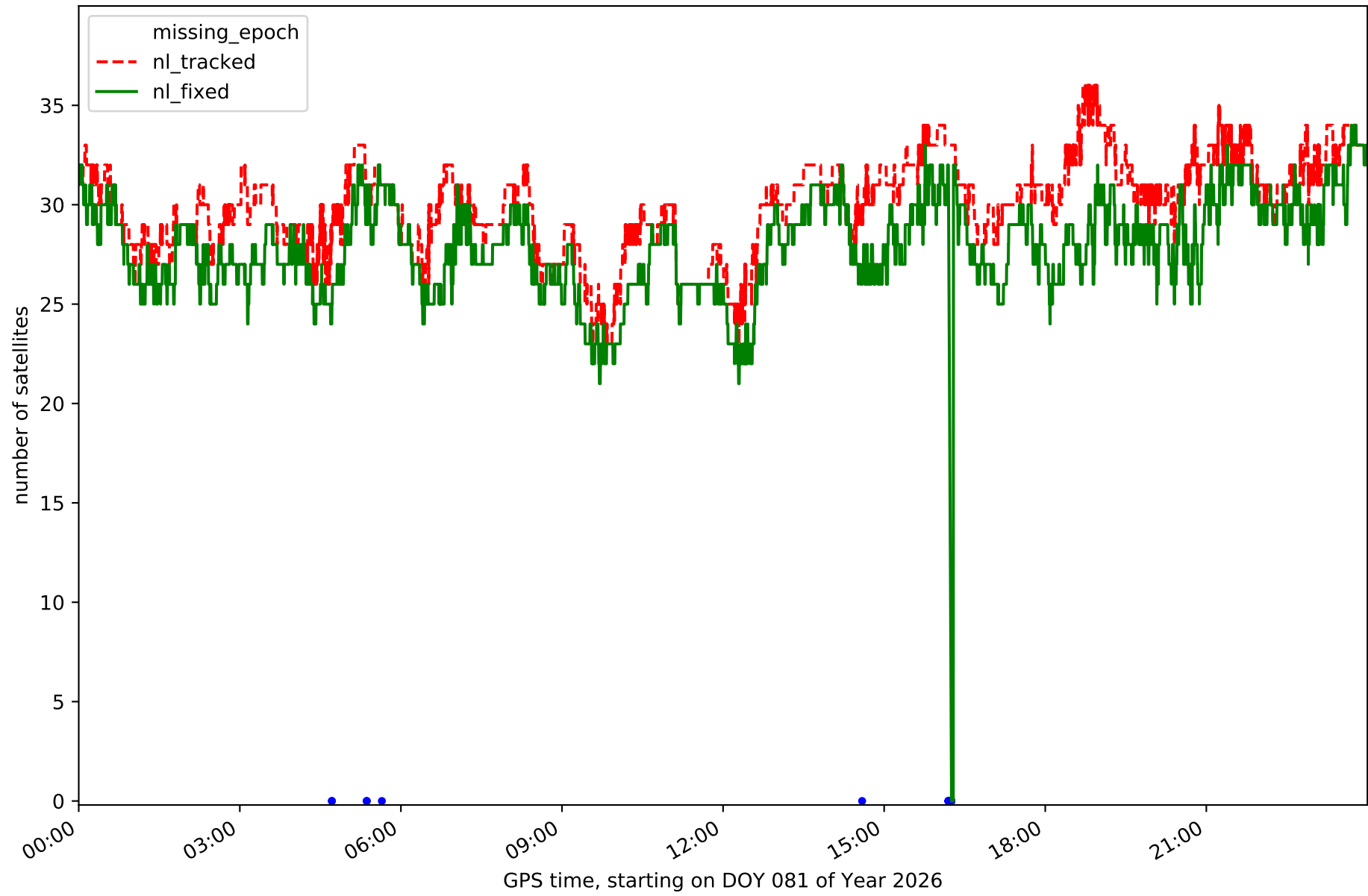

Station BERG in network NT15

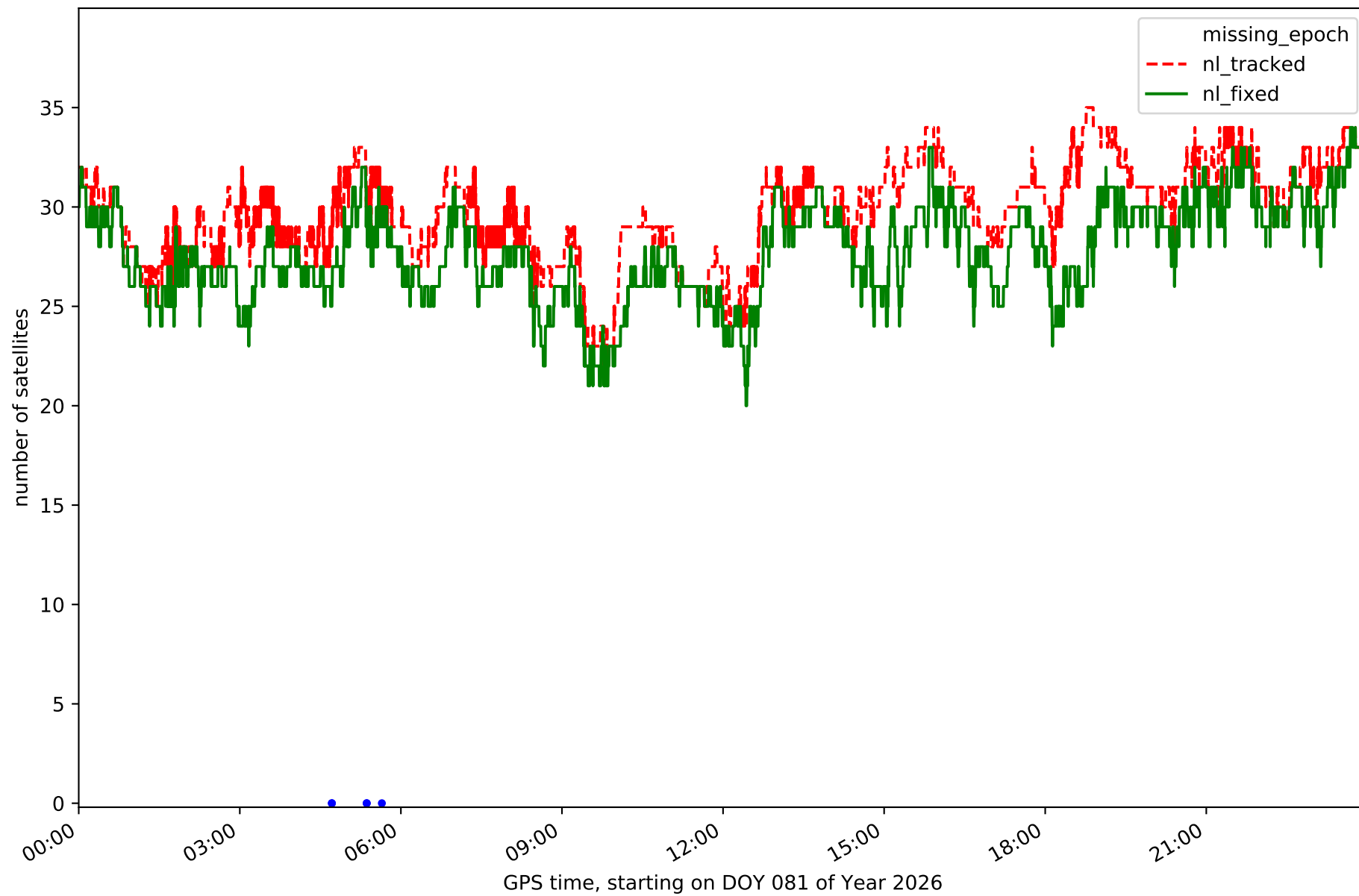

Station CALA in network NT15

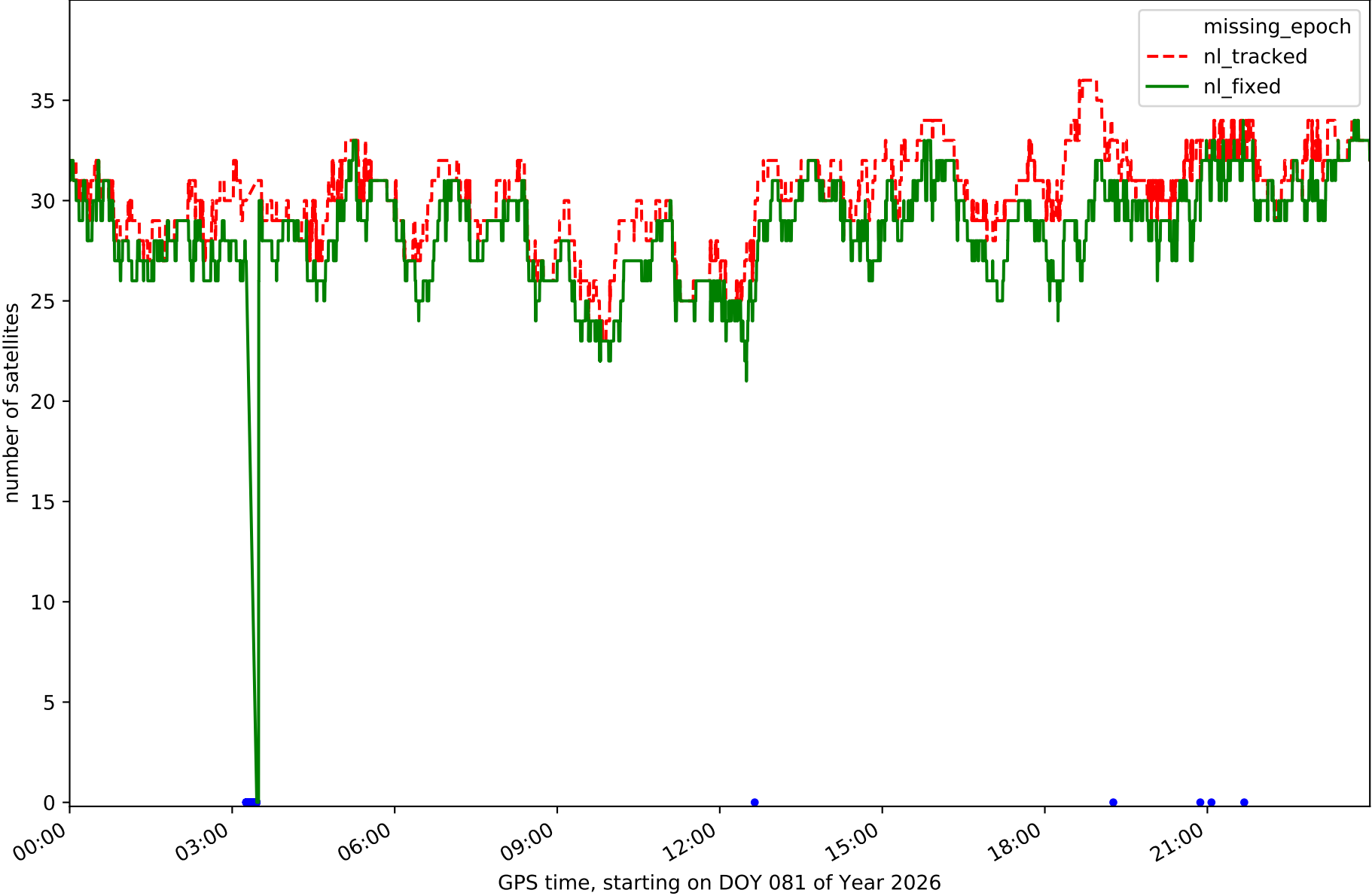

Station CATY in network NT15

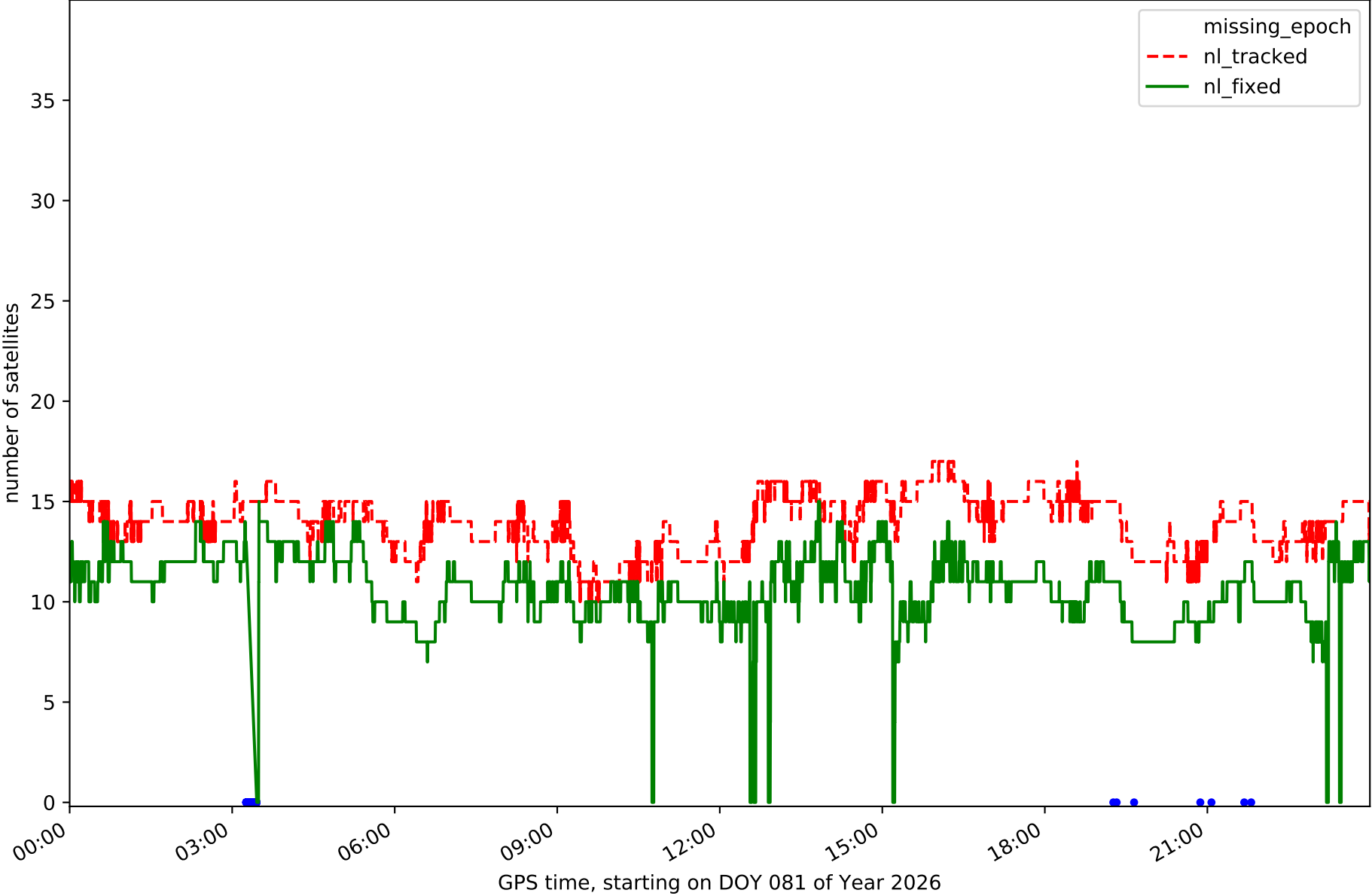

Station CRNA in network NT15

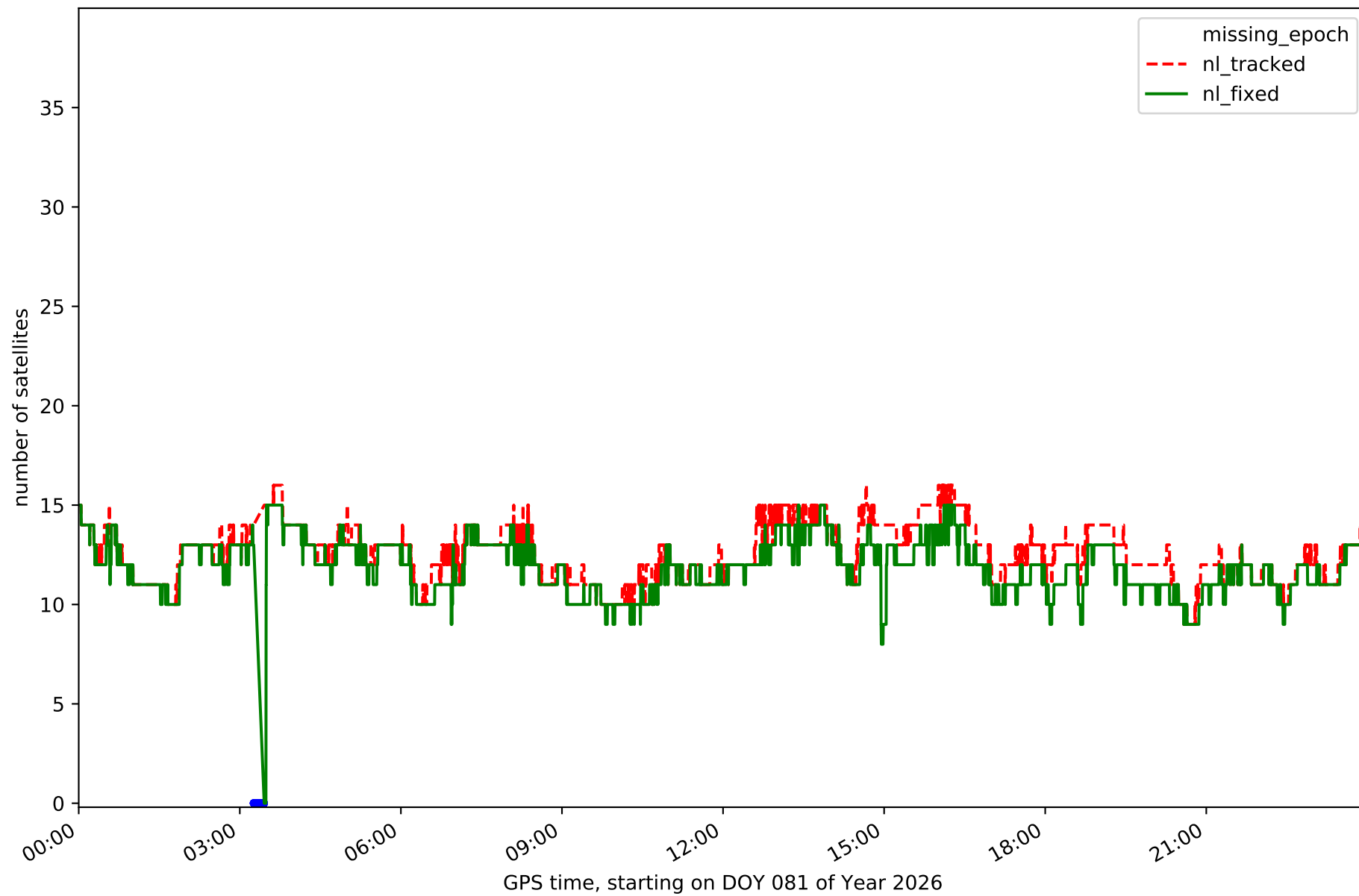

Station MOLI in network NT15

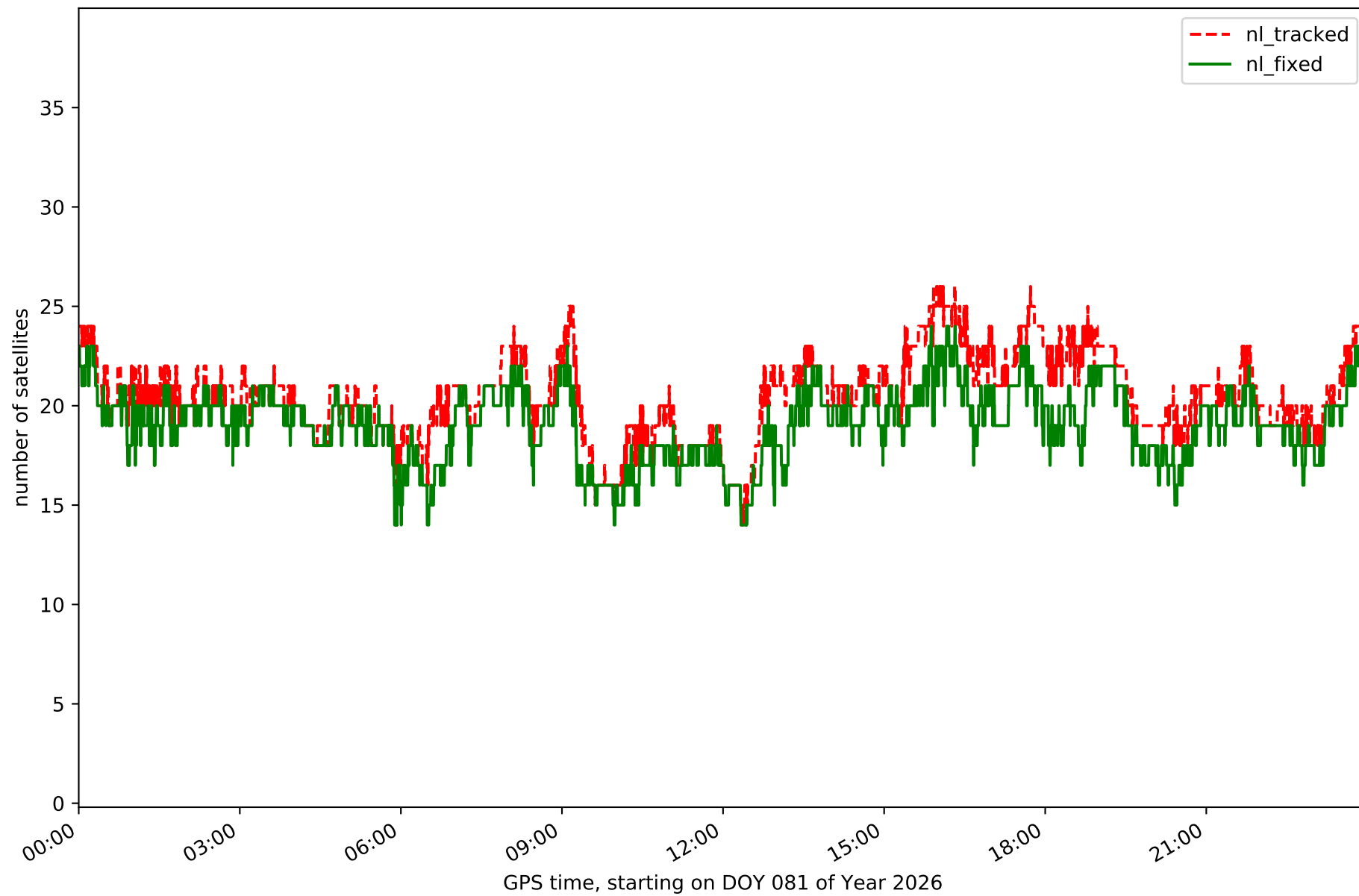

Station MUNI in network NT15

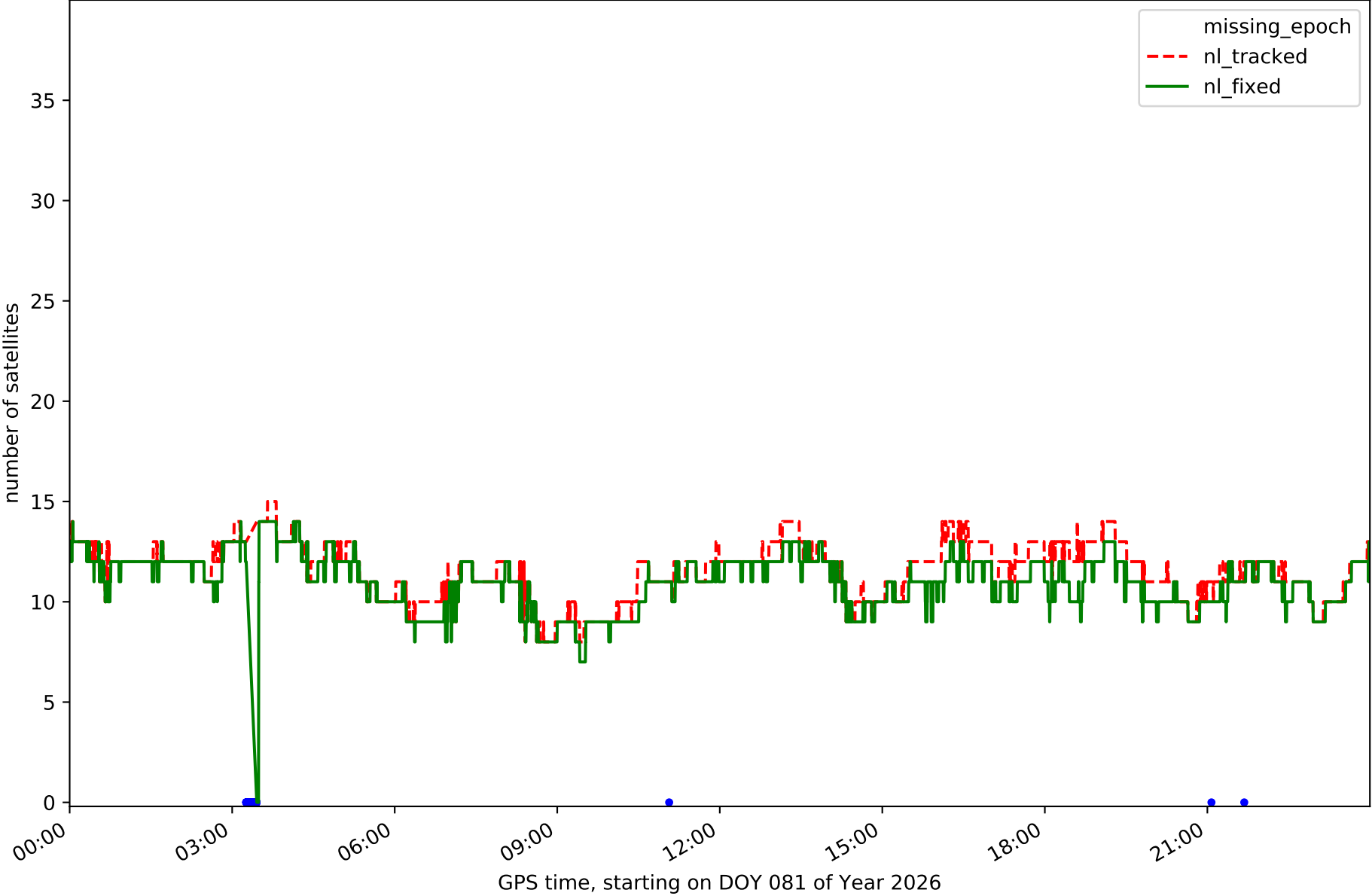

Station QNT0 in network NT15

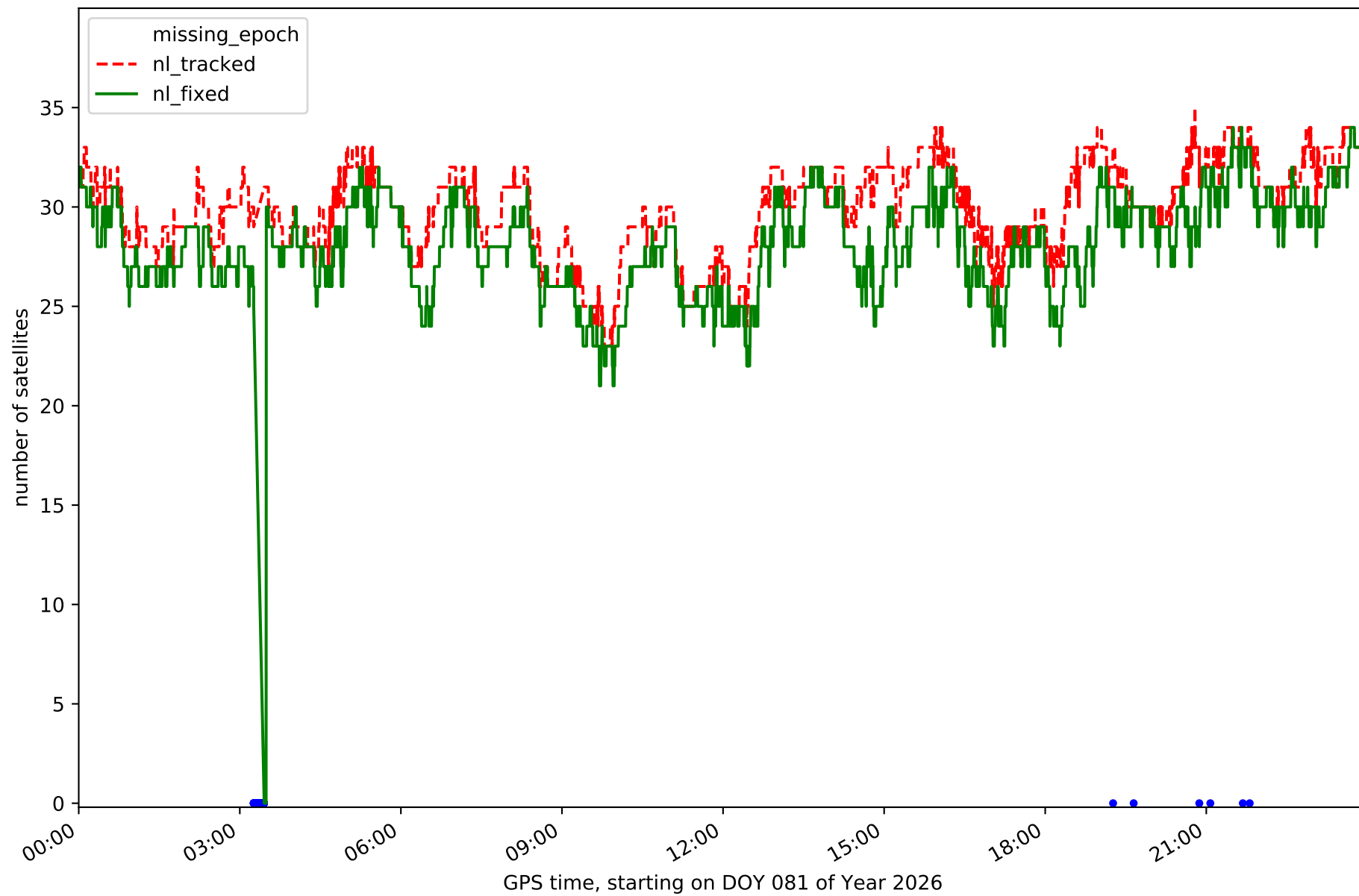

Station TERU in network NT15

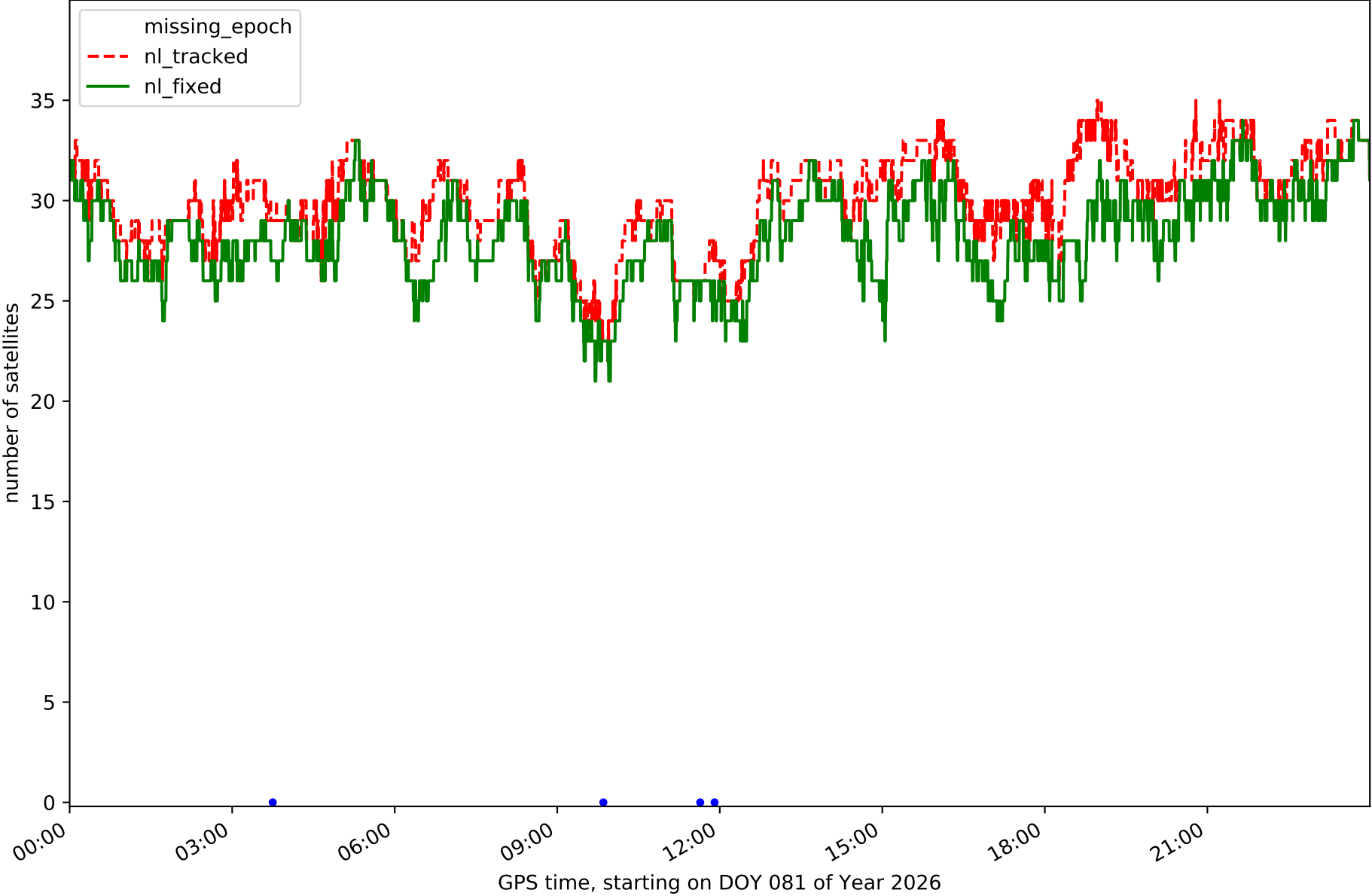

Station YEBE in network NT15

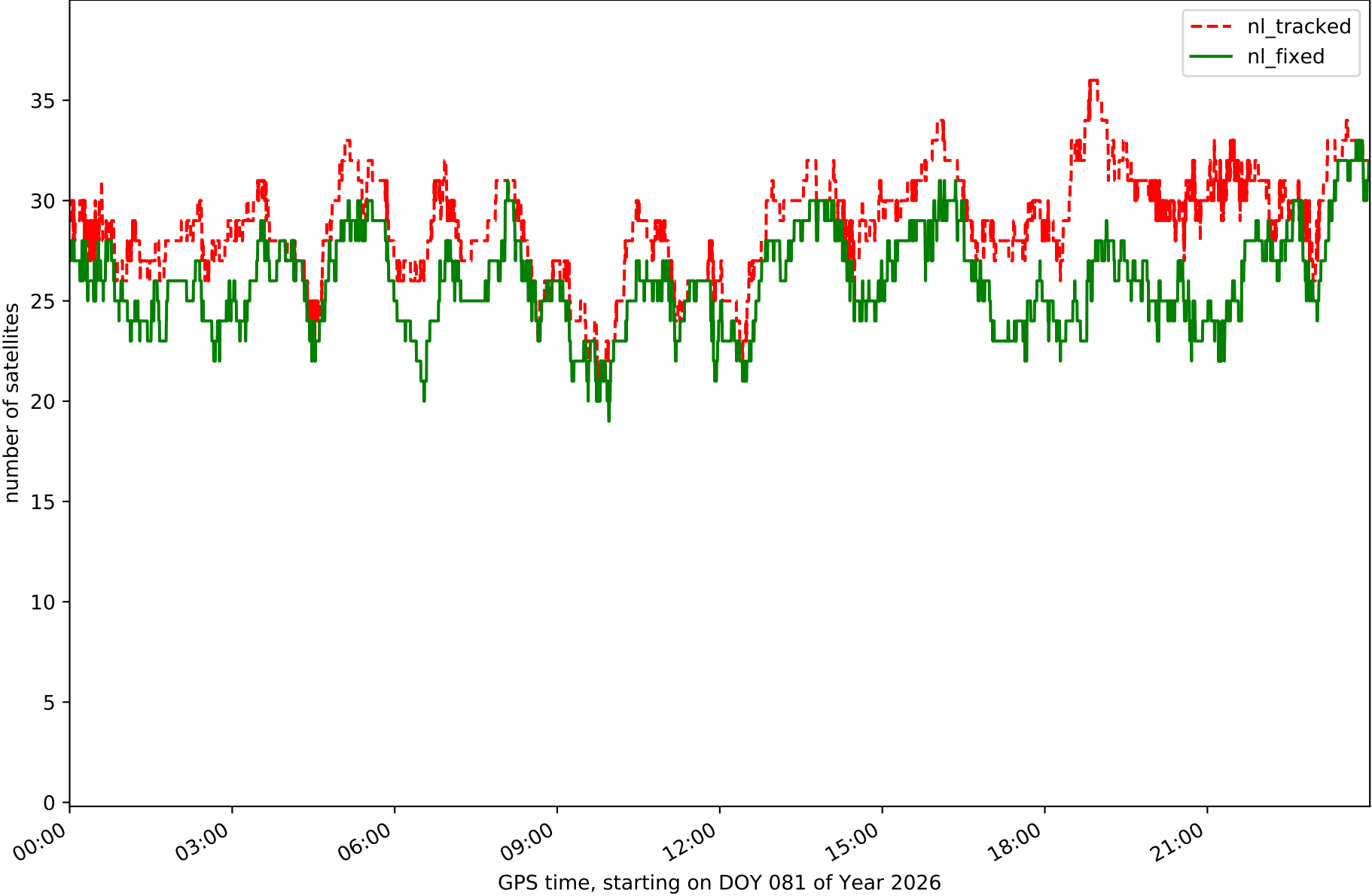

RefCheck for station ACIN in network NT15

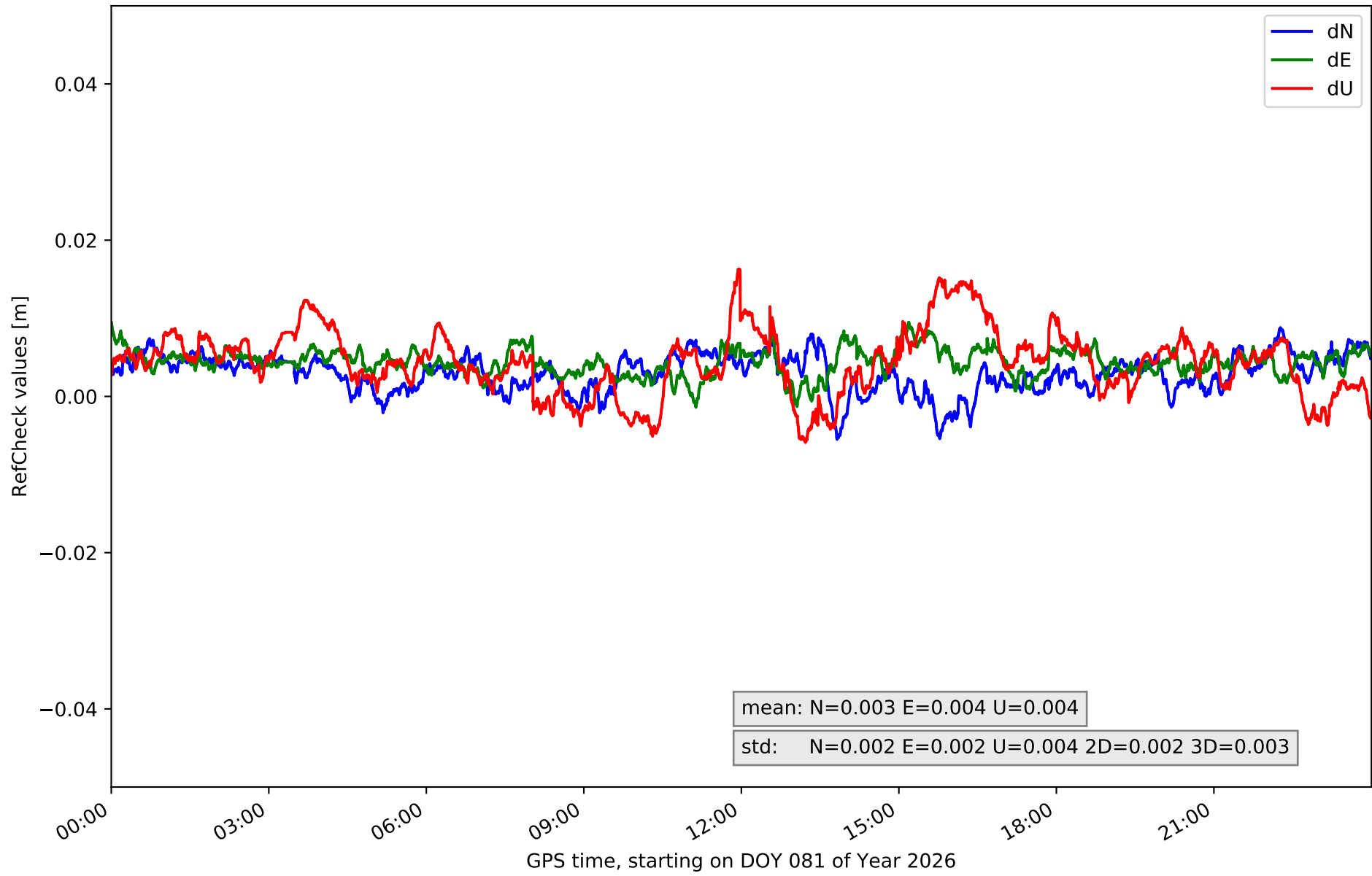

RefCheck for station AGRD in network NT15

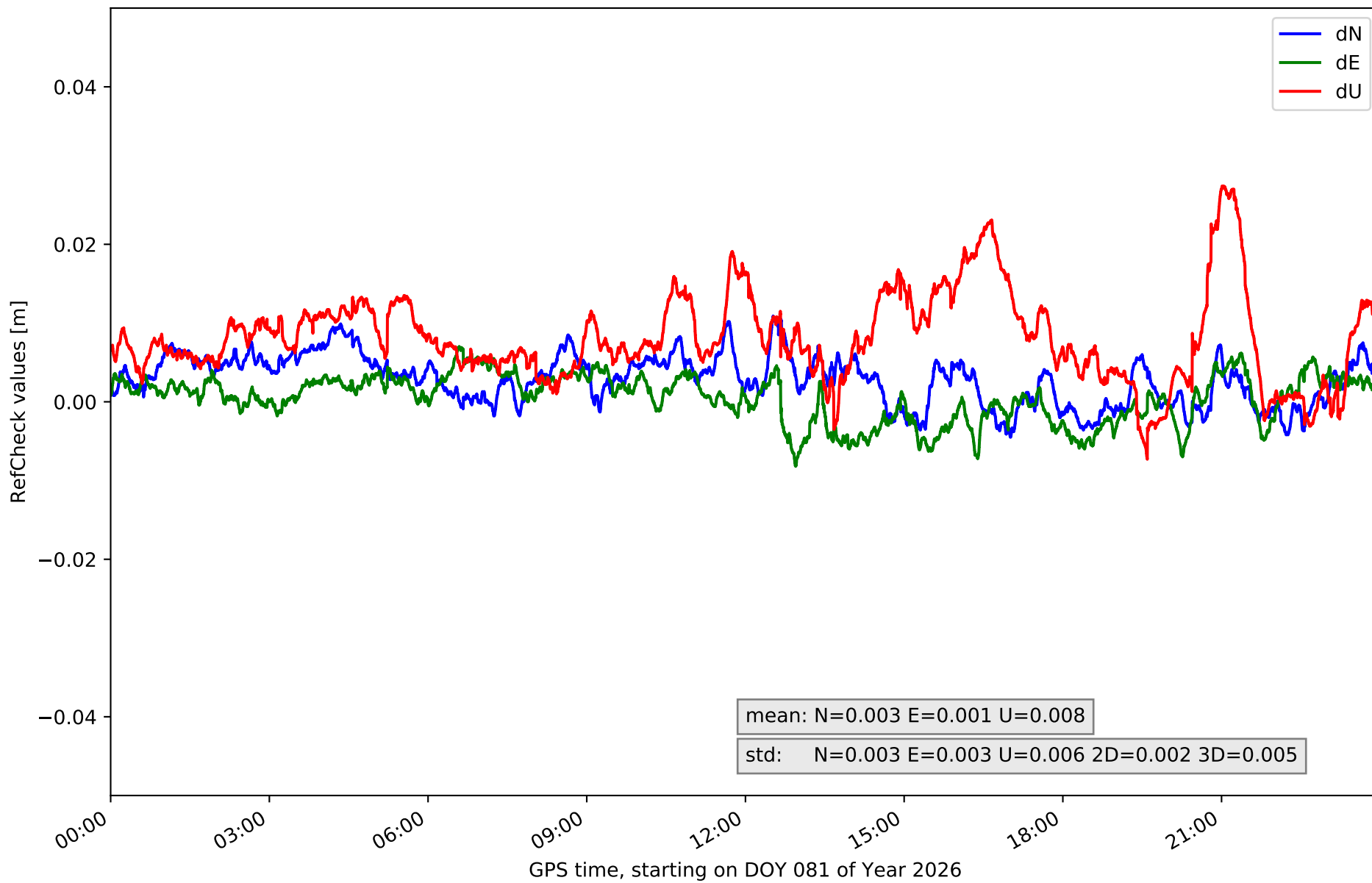

RefCheck for station AJAL in network NT15

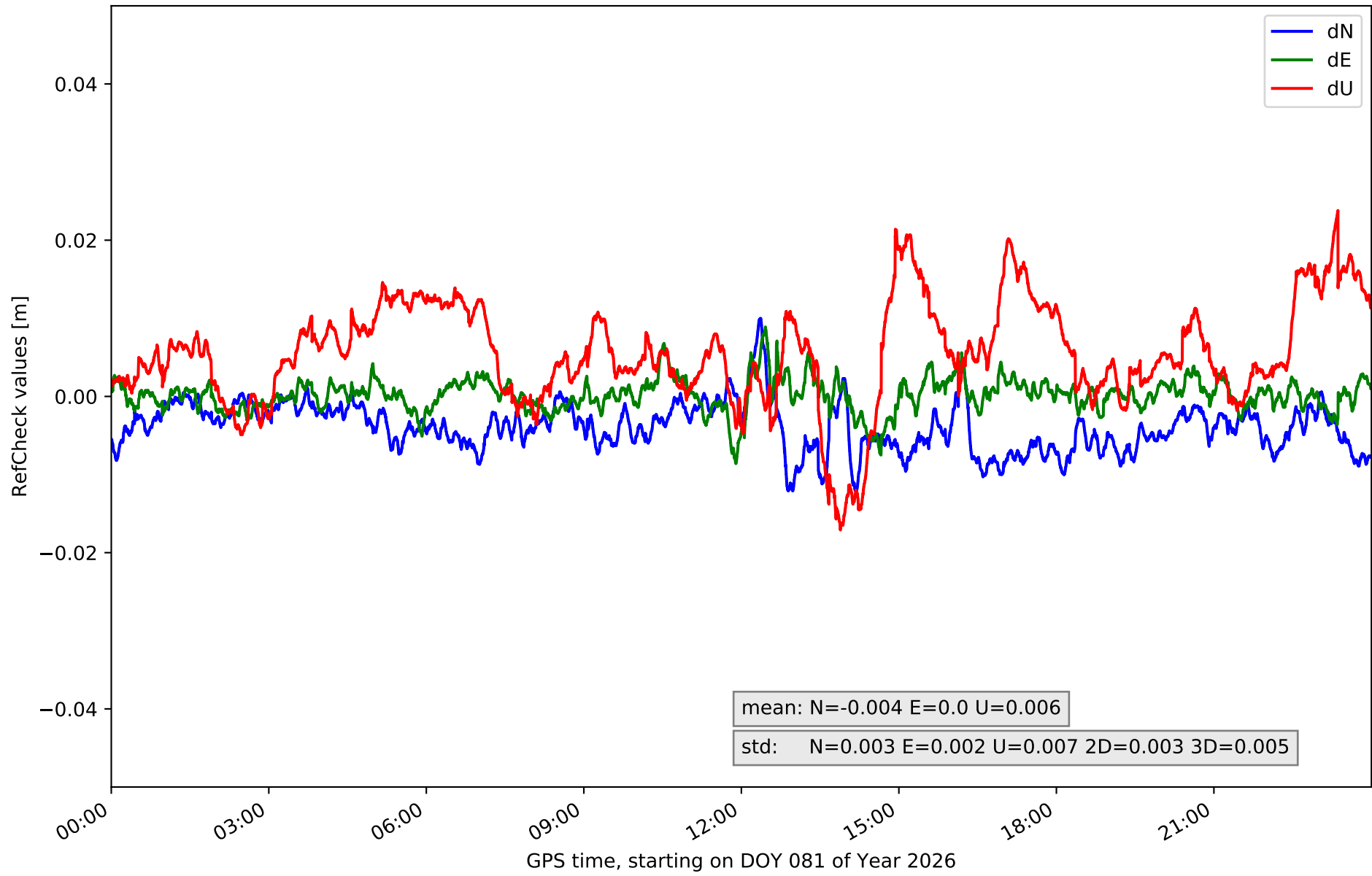

RefCheck for station ALC1 in network NT15

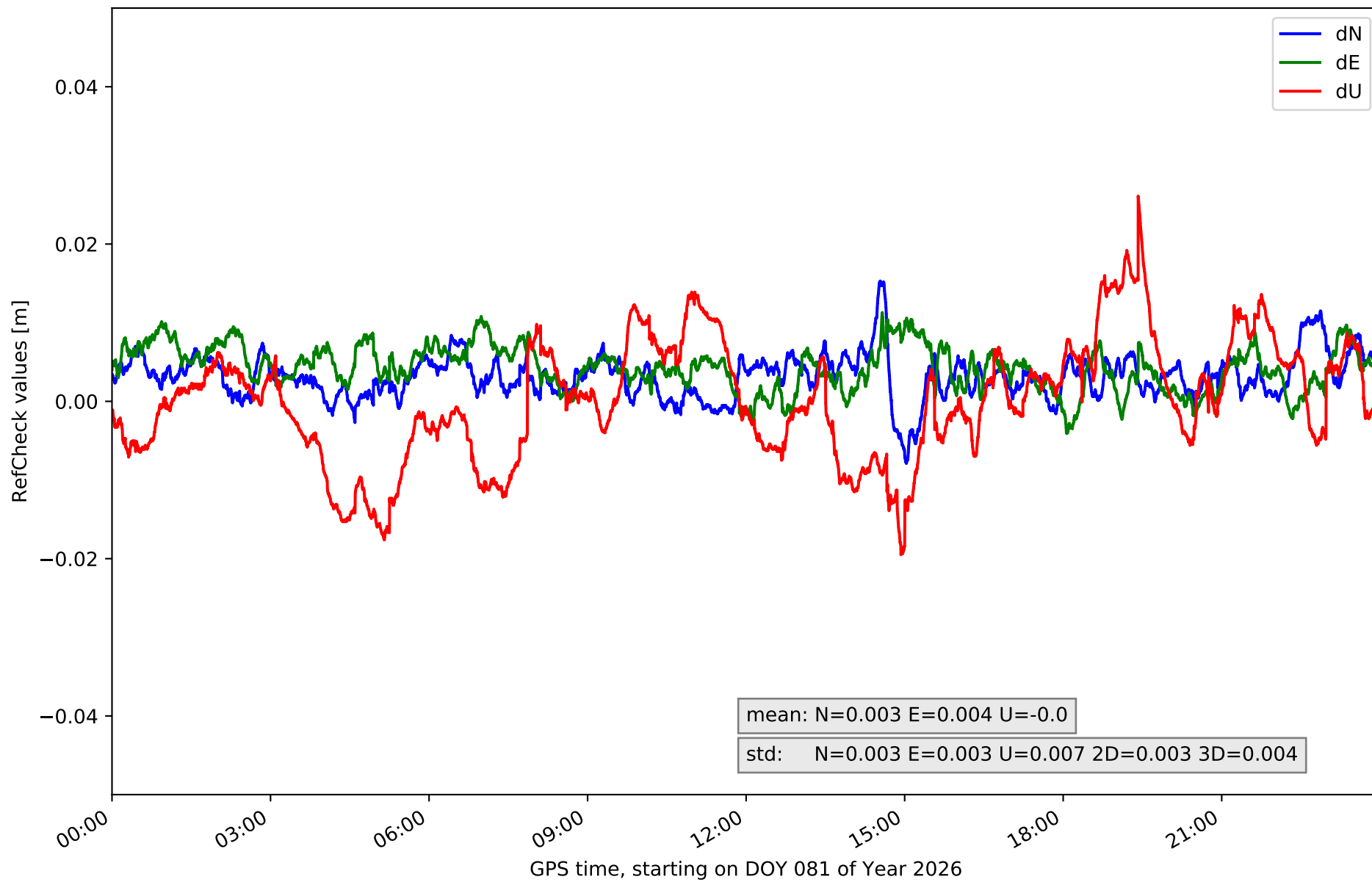

RefCheck for station ALIA in network NT15

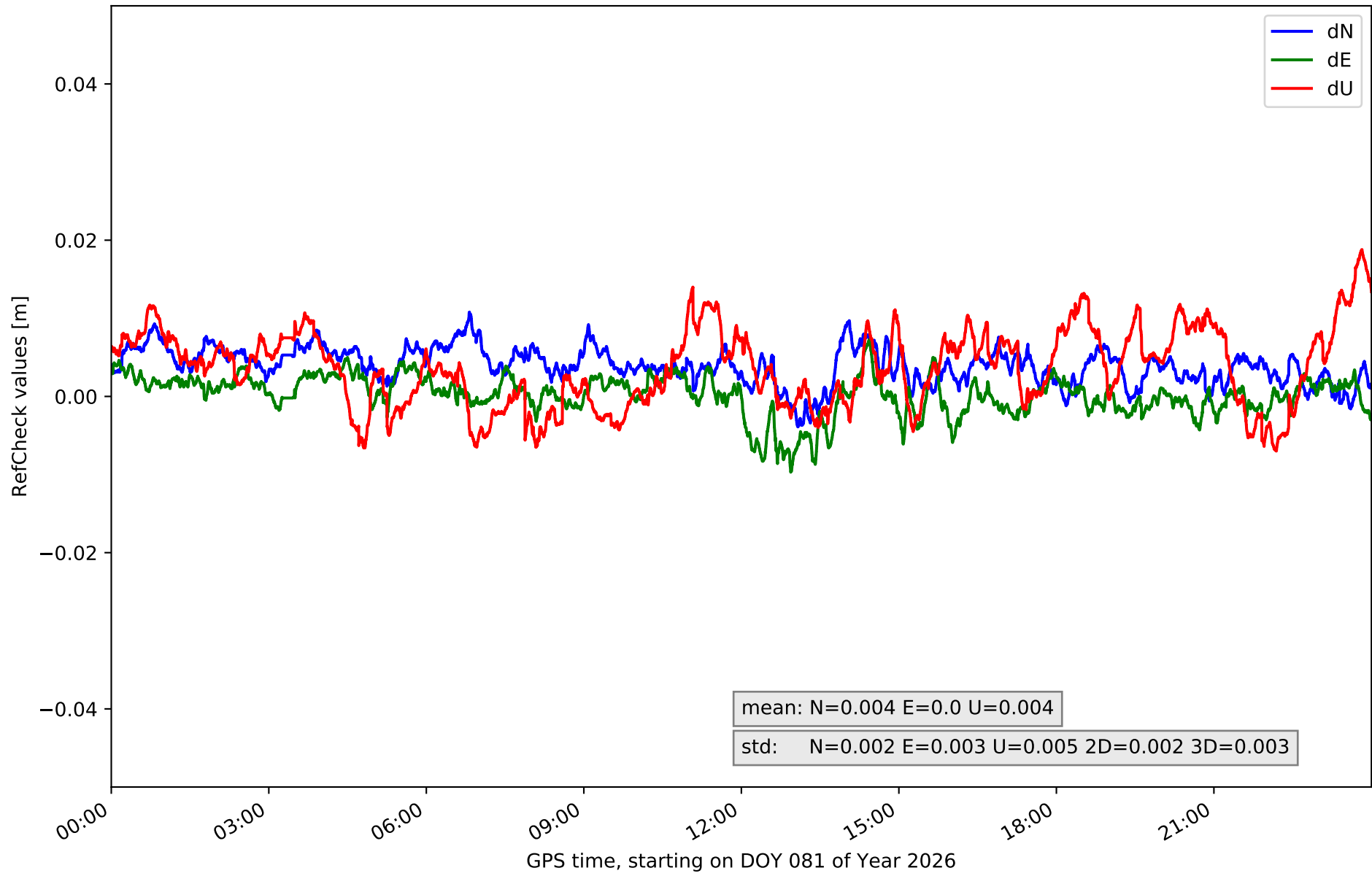

RefCheck for station ARAS in network NT15

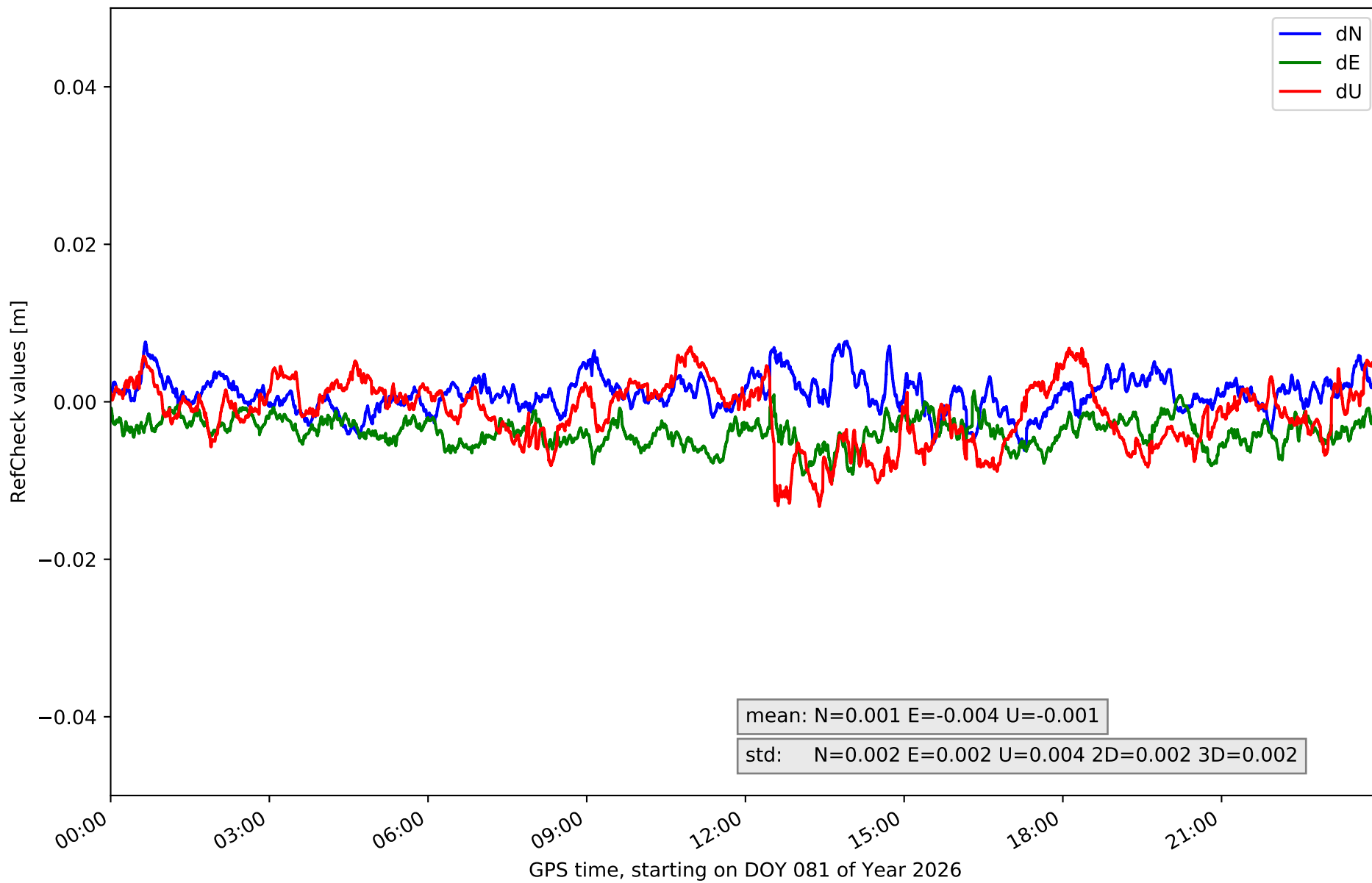

RefCheck for station BERG in network NT15

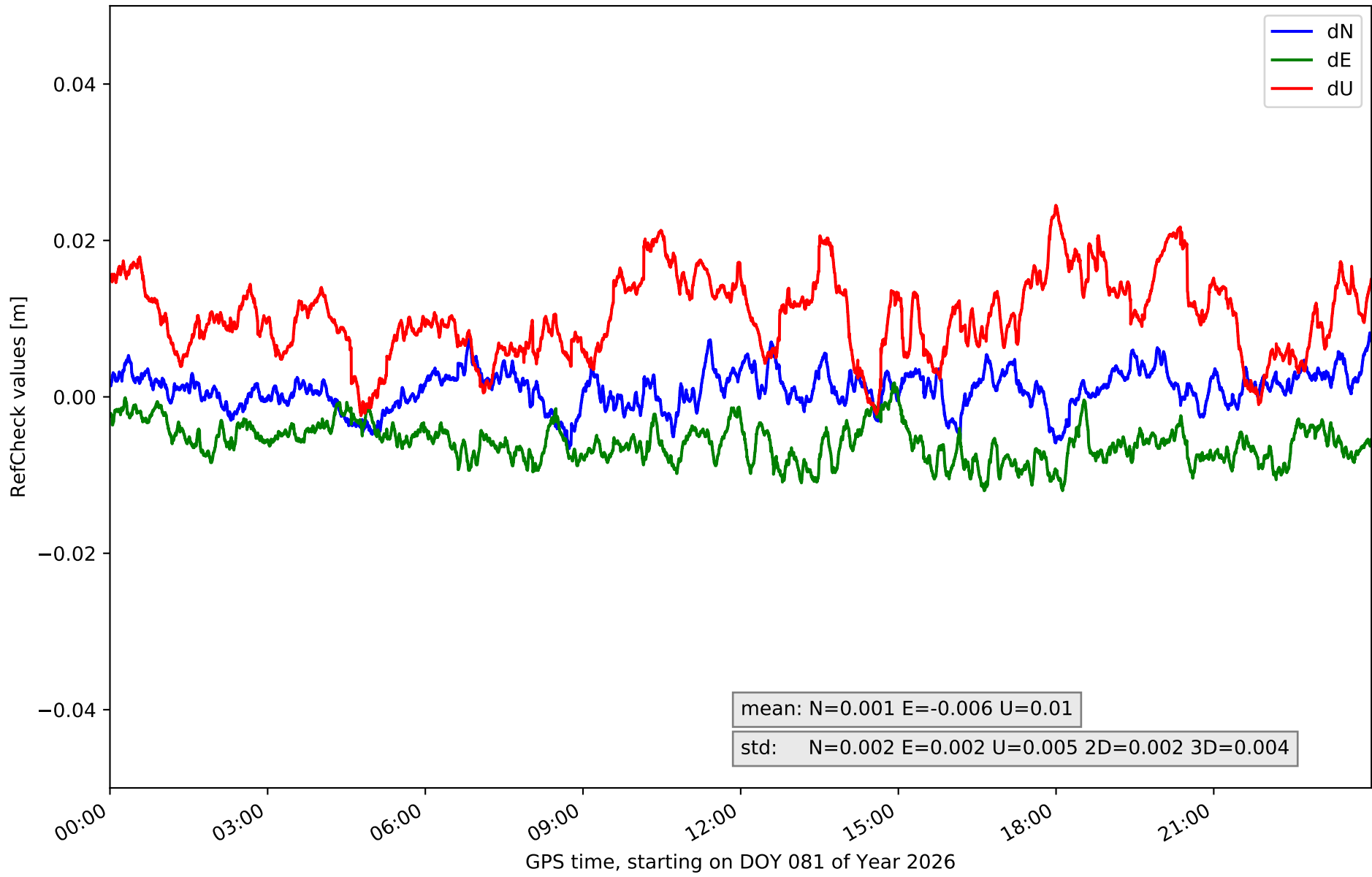

RefCheck for station CALA in network NT15

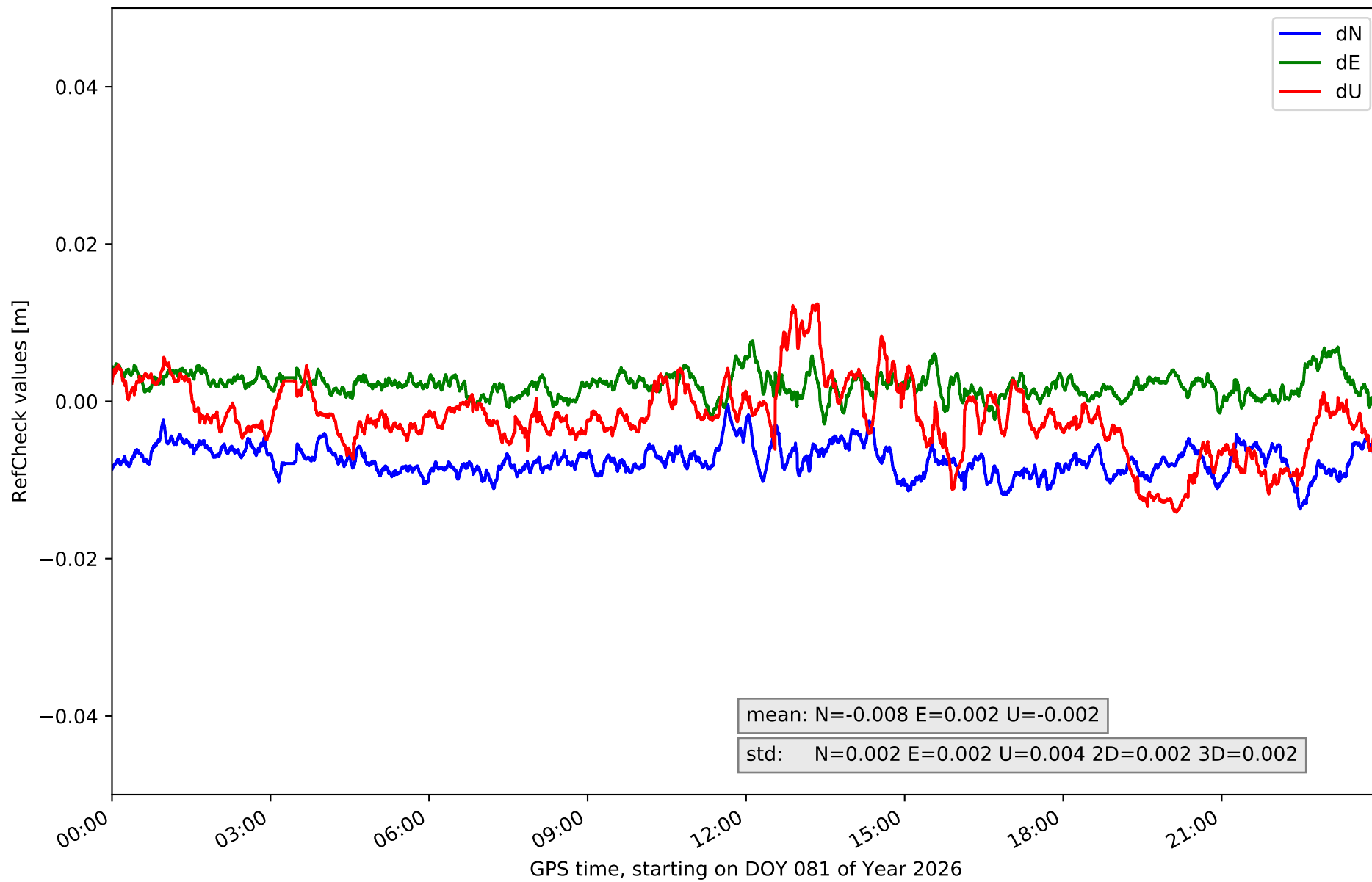

RefCheck for station CATY in network NT15

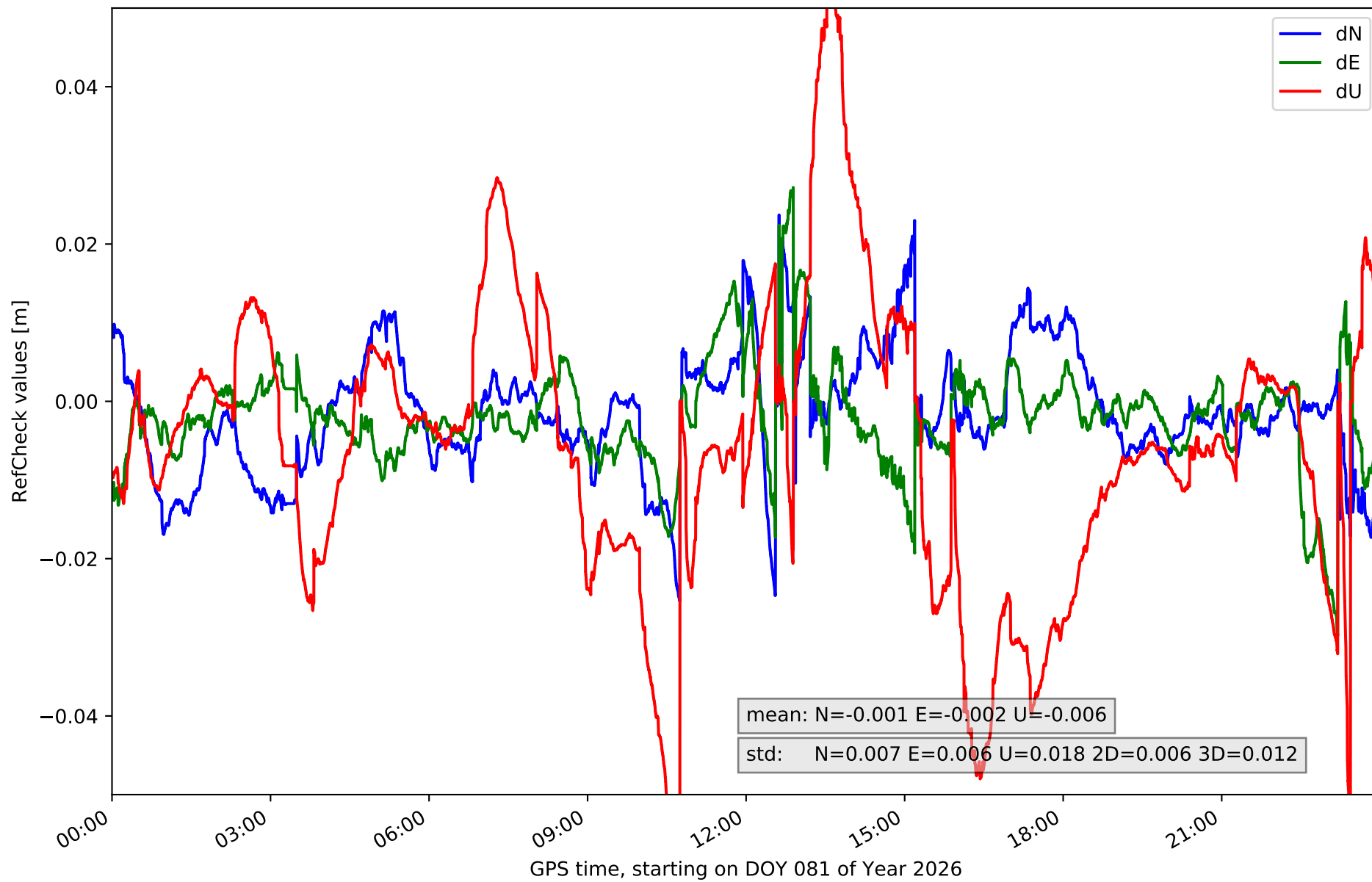

RefCheck for station CRNA in network NT15

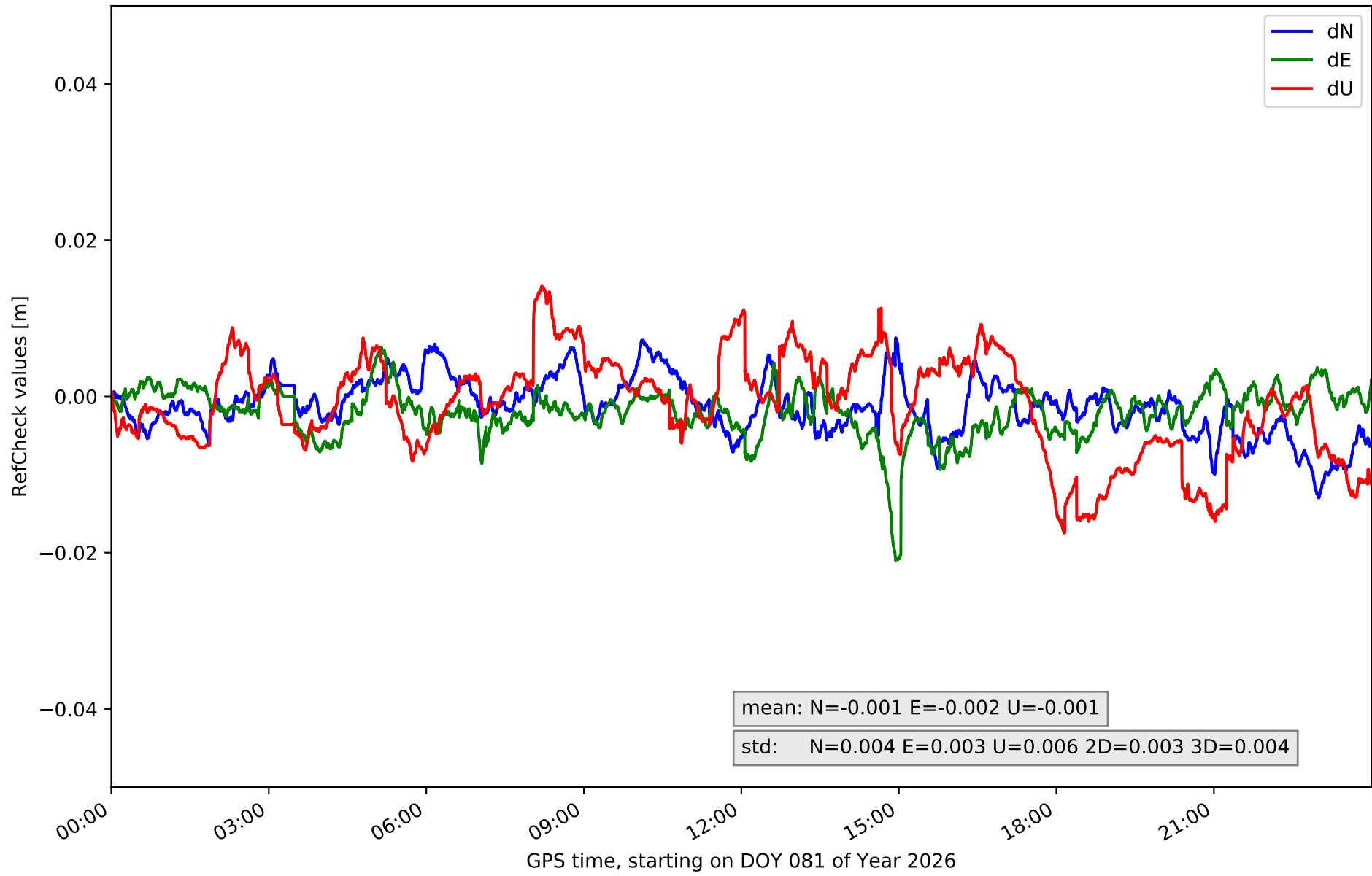

RefCheck for station MOLI in network NT15

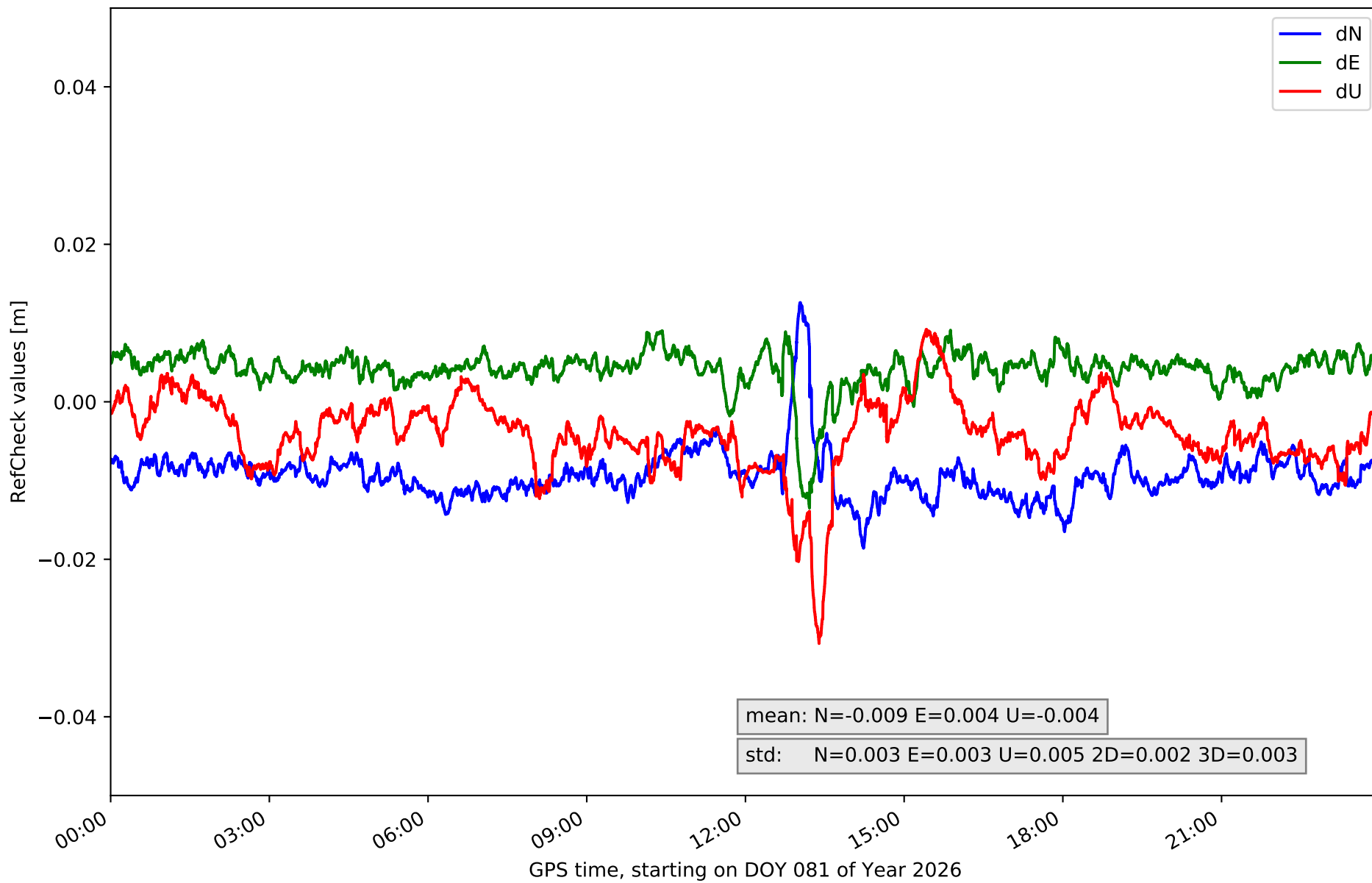

RefCheck for station MUNI in network NT15

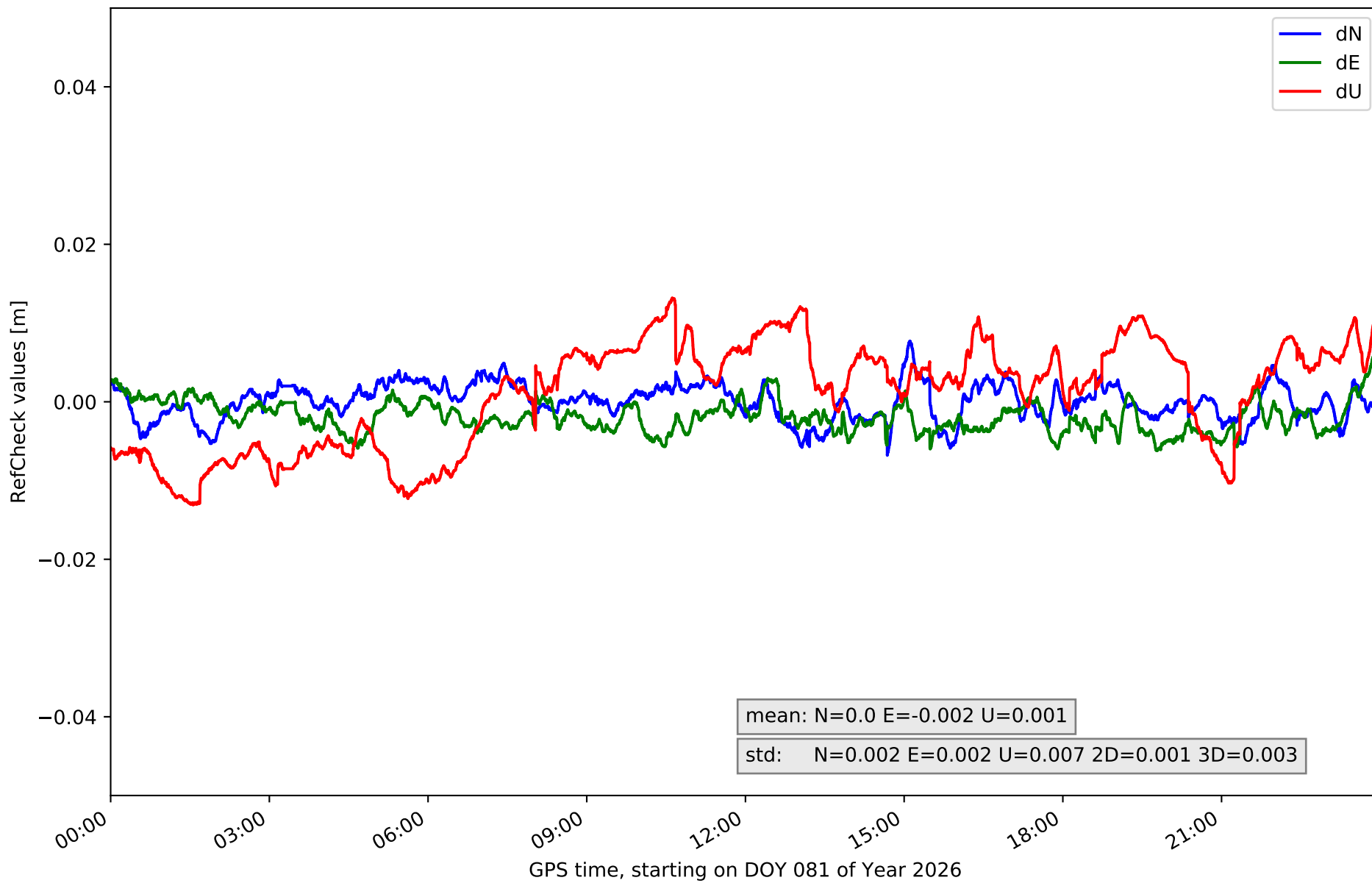

RefCheck for station QNTO in network NT15

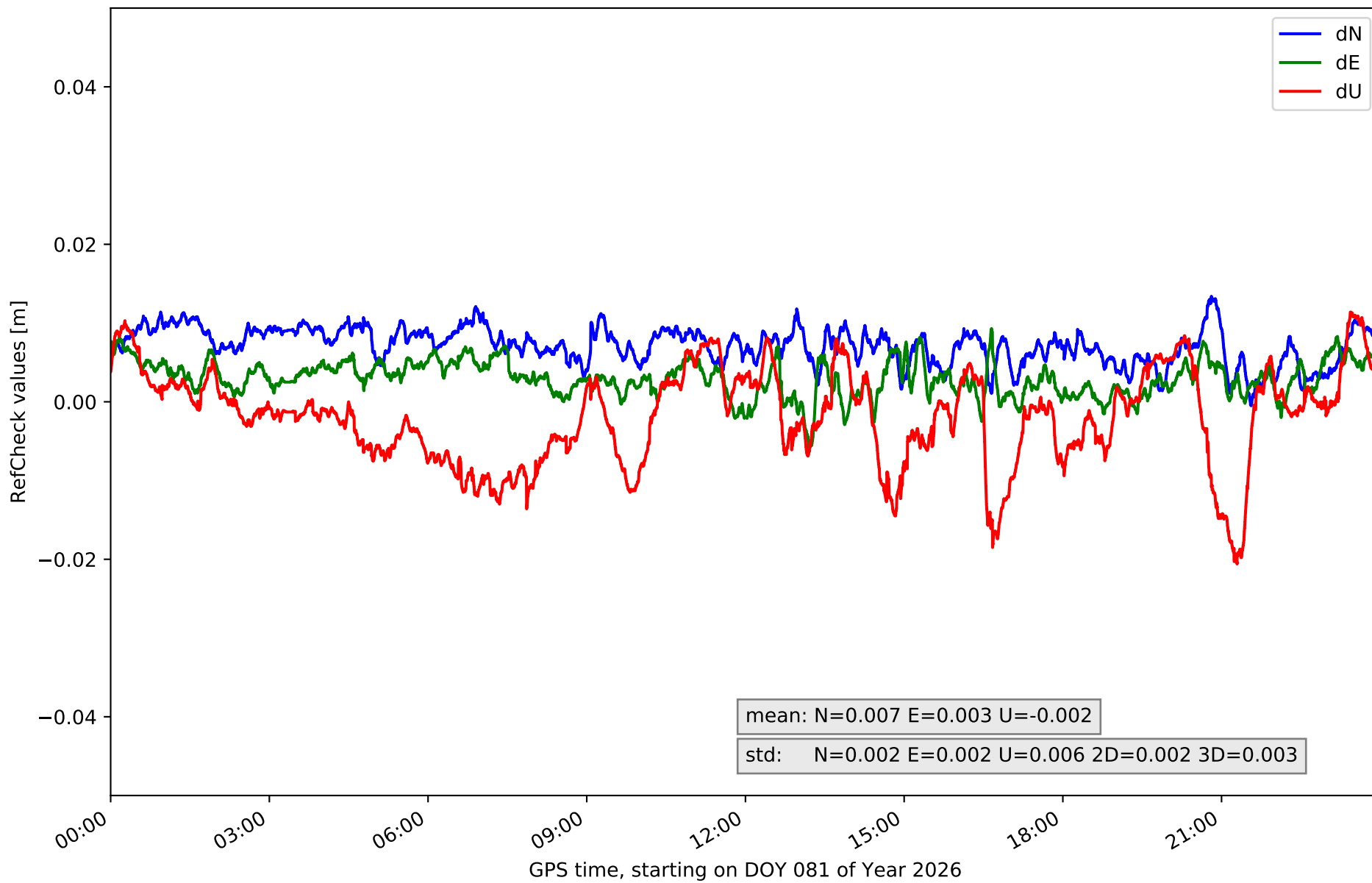

RefCheck for station TERU in network NT15

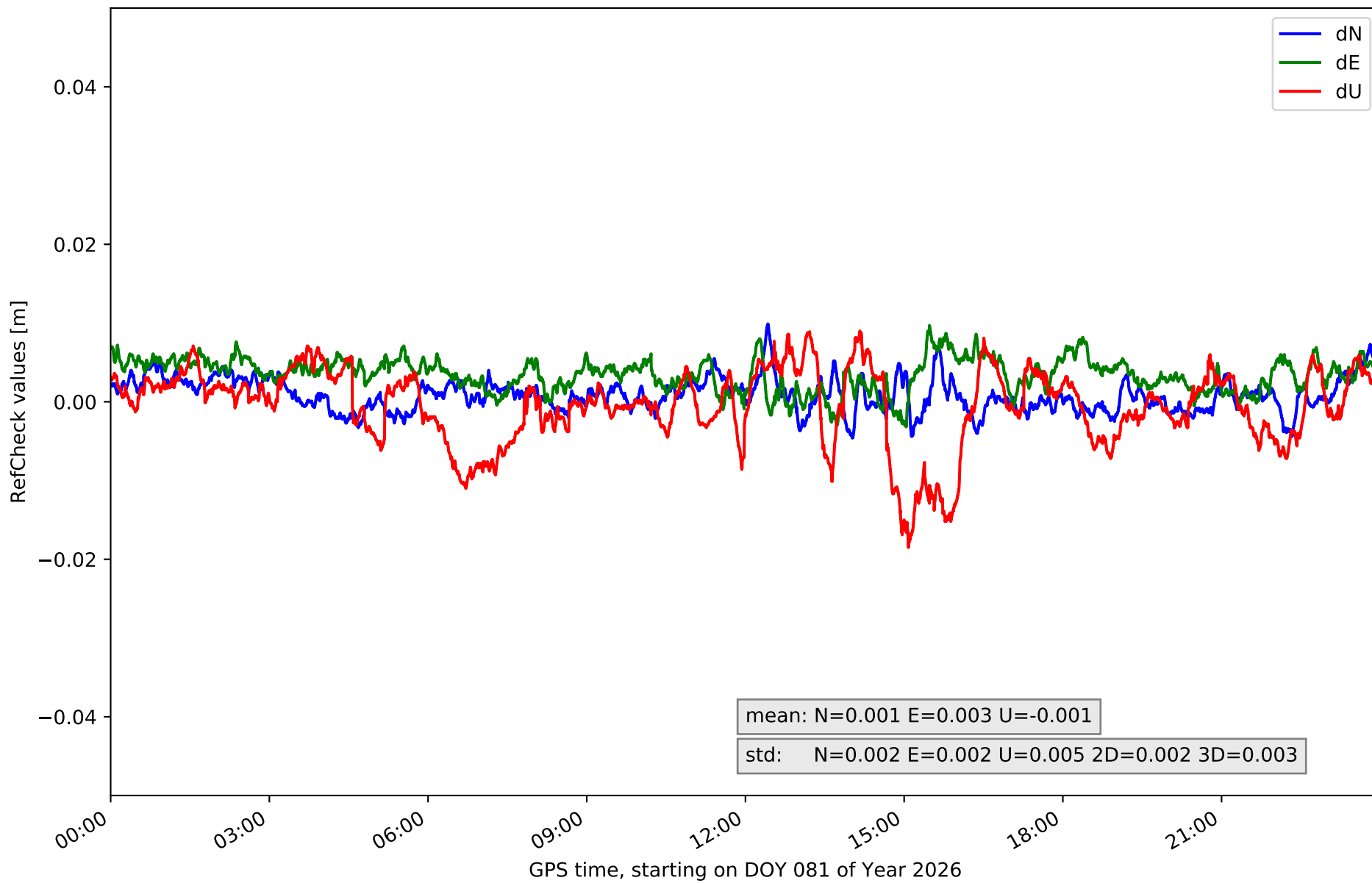

RefCheck for station YEBE in network NT15

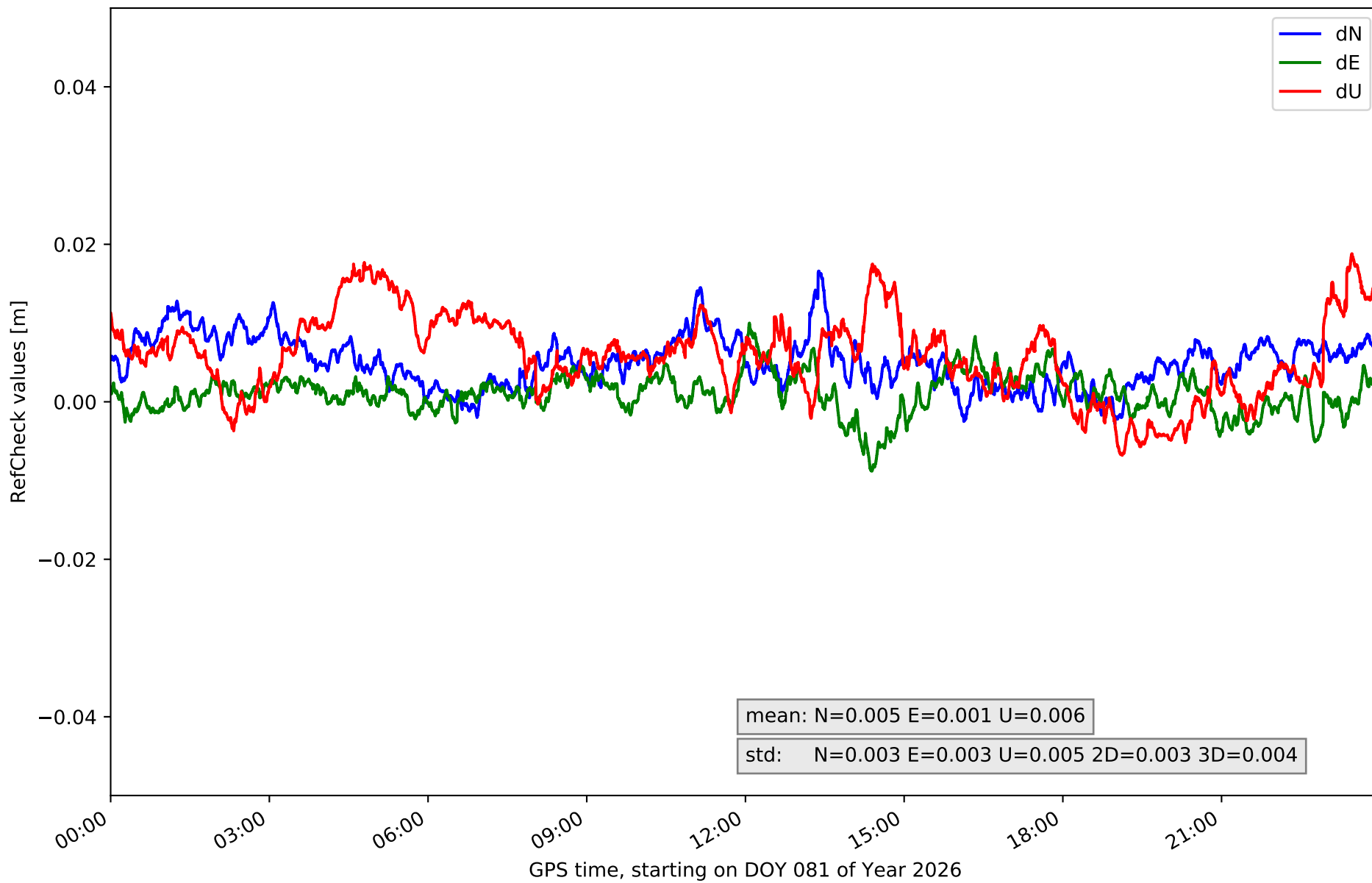

RefCheck values for network NT15

Station	Nmin	Nmax	Nstd	Emin	Emax	Estd	Umin	Umax	Ustd	std2D	std3D	#2D > 0.01	% 2D > 0.01	#3D > 0.02	% 3D > 0.02
ACIN	-0.005	0.009	0.002	-0.001	0.009	0.002	-0.006	0.016	0.004	0.002	0.003	180	0.2	0	0.0
AGRD	-0.004	0.011	0.003	-0.008	0.007	0.003	-0.007	0.027	0.006	0.002	0.005	774	0.9	3713	4.4
AJAL	-0.012	0.01	0.003	-0.009	0.009	0.002	-0.017	0.024	0.007	0.003	0.005	2523	3.0	1918	2.3
ALC1	-0.008	0.015	0.003	-0.004	0.011	0.003	-0.019	0.026	0.007	0.003	0.004	4817	5.7	703	0.8
ALIA	-0.004	0.011	0.002	-0.01	0.007	0.003	-0.007	0.019	0.005	0.002	0.003	399	0.5	0	0.0
ARAS	-0.006	0.008	0.002	-0.01	0.001	0.002	-0.013	0.007	0.004	0.002	0.002	511	0.6	0	0.0
BERG	-0.007	0.008	0.002	-0.012	0.002	0.002	-0.002	0.025	0.005	0.002	0.004	5345	6.4	5529	6.6
CALA	-0.014	-0.0	0.002	-0.003	0.008	0.002	-0.014	0.012	0.004	0.002	0.002	9451	11.3	0	0.0
CATY	-0.025	0.024	0.007	-0.03	0.027	0.006	-0.06	0.053	0.018	0.006	0.012	25995	31.0	27971	33.4
CRNA	-0.013	0.007	0.004	-0.021	0.006	0.003	-0.018	0.014	0.006	0.003	0.004	3063	3.7	483	0.6
MOLI	-0.019	0.013	0.003	-0.013	0.009	0.003	-0.031	0.009	0.005	0.002	0.003	54230	64.7	1966	2.3
MUNI	-0.007	0.008	0.002	-0.006	0.006	0.002	-0.013	0.016	0.007	0.001	0.003	0	0.0	0	0.0
QNT0	-0.001	0.013	0.002	-0.006	0.009	0.002	-0.021	0.011	0.006	0.002	0.003	20046	23.9	342	0.4
TERU	-0.005	0.01	0.002	-0.003	0.01	0.002	-0.018	0.009	0.005	0.002	0.003	71	0.1	0	0.0
YEBE	-0.003	0.017	0.003	-0.009	0.01	0.003	-0.007	0.019	0.005	0.003	0.004	6031	7.2	0	0.0
Mean	-0.009	0.011	0.003	-0.01	0.009	0.003	-0.017	0.019	0.006	0.002	0.004	8895.7	10.6	2841.7	3.4
Min/Max	-0.025	0.024	0.007	-0.03	0.027	0.006	-0.06	0.053	0.018	0.006	0.012	54230	64.7	27971	33.4

fixing statistic for network NT15

fixing percentage of	all GNSS	G	R	E	C
using threshold 0.3	94.0	95.4	89.7	96.1	92.8
considering satellites with dual-frequency fixed	92.0	94.6	84.0	95.2	91.5
considering all signals separately	92.5	94.6	84.0	95.5	91.1