

summary for network NET2

timeperiod chosen: from 2026-03-22-00:00:00 until 2026-03-22-23:59:59

average update rate (durations larger than 15 seconds considered as observation gap): 1.3 seconds

average fixing percentage with threshold set to 0.3: 94.7 percent

stations available: 17 of 17

station information:

station BADI:	antenna: TRM159900.00	SCIS	receiver: TRIMBLE NETR9	height: 250.011
station BEJR:	antenna: TRM59900.00	SCIS	receiver: TRIMBLE NETR9	height: 1095.149
station CACE:	antenna: LEIAR20	LEIM	receiver: LEICA GR50	height: 436.561
station CATU:	antenna: LEIAR20	LEIM	receiver: LEICA GR50	height: 538.725
station CORI:	antenna: LEIAR20	LEIM	receiver: LEICA GR50	height: 298.518
station HERR:	antenna: LEIAR20	LEIM	receiver: LEICA GR50	height: 478.962
station JERE:	antenna: LEIAR20	LEIM	receiver: LEICA GR50	height: 502.048
station LLER:	antenna: LEIAR20	LEIM	receiver: LEICA GR50	height: 697.642
station MEDA:	antenna: TPSCR.G5	TPSH	receiver: TPS NET-G5	height: 289.946
station NAVA:	antenna: LEIAR20	LEIM	receiver: LEICA GR50	height: 351.596
station ONOR:	antenna: TRM59900.00	SCIS	receiver: TRIMBLE NETR9	height: 849.379
station POZO:	antenna: GPPNULLANTENNA	NONE	receiver: LEICA GR50	height: 736.051
station SPAB:	antenna: TPSCR.G5	TPSH	receiver: LEICA GR50	height: 1006.147
station TALR:	antenna: TRM57971.00	TZGD	receiver: TRIMBLE NETR9	height: 498.986
station TRUJ:	antenna: TPSCR.G5	TPSH	receiver: TPS NET-G5	height: 555.572
station VALC:	antenna: TRM159900.00	SCIS	receiver: TRIMBLE NETR9	height: 529.983
station ZFRA:	antenna: LEIAR25.R3	LEIT	receiver: LEICA GR25	height: 587.49

Processing rate in network NET2

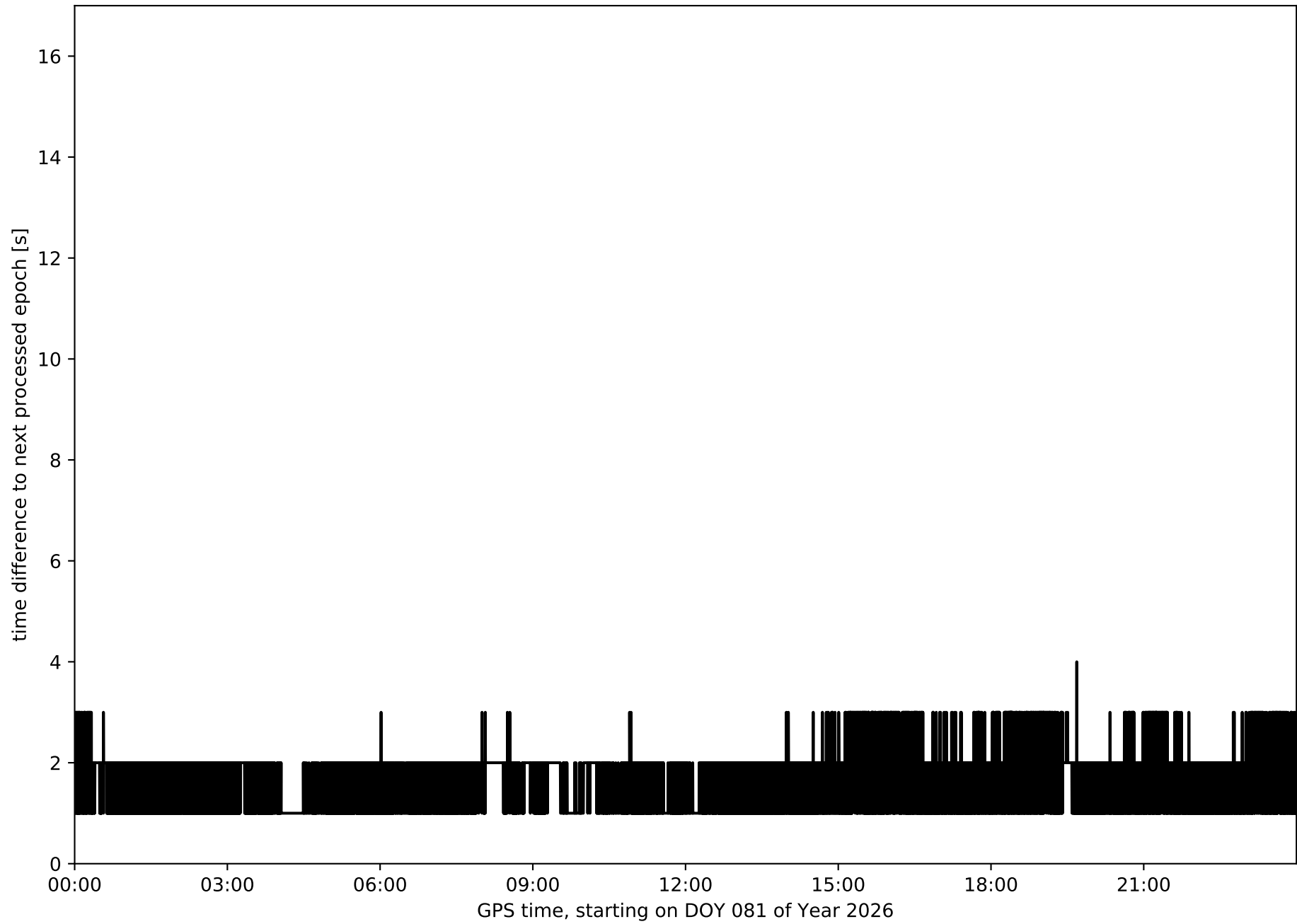

Histogram of the processing rate in network NET2 (durations larger 15 seconds neglected)

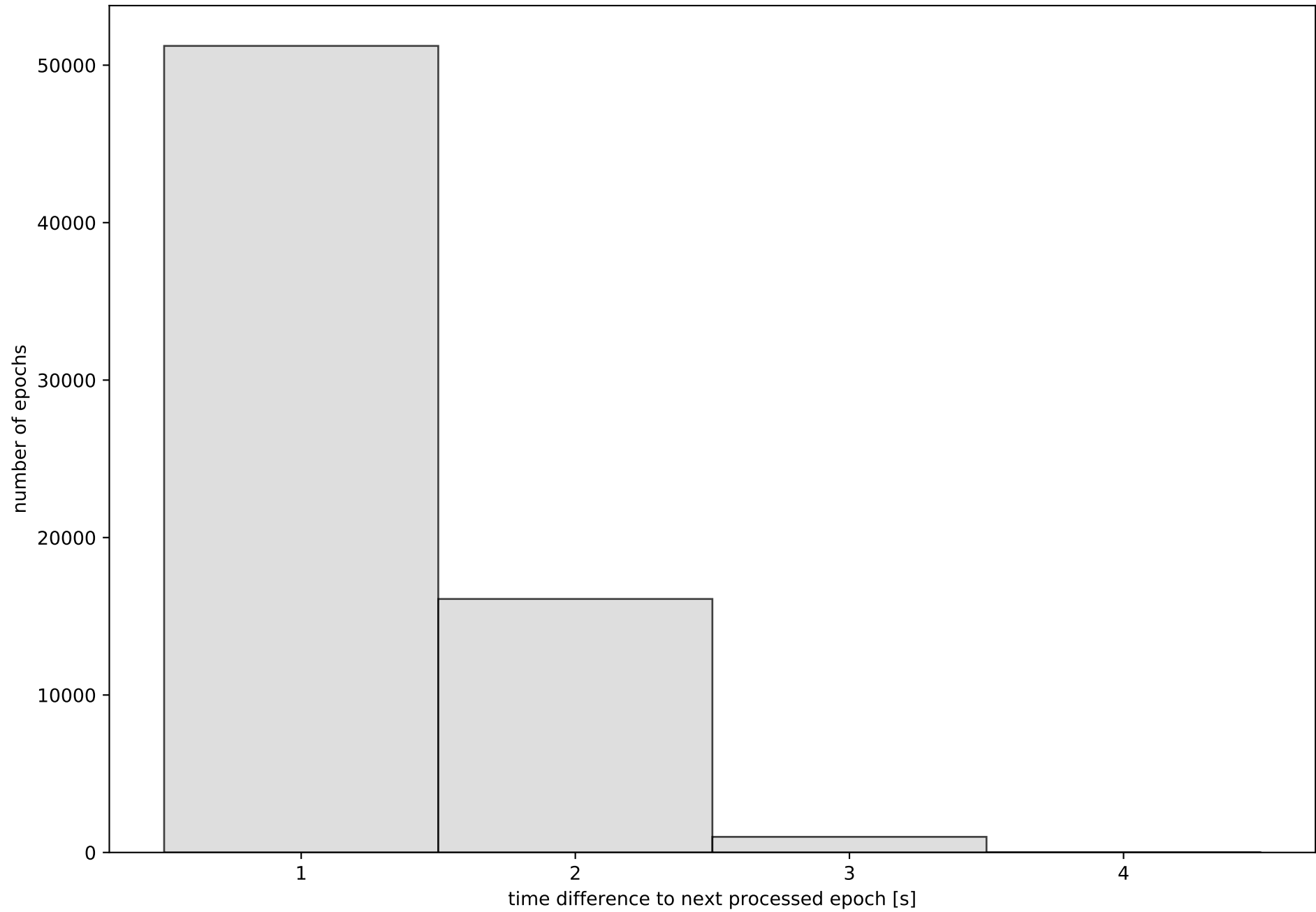

Network NET2 with threshold set to 0.3

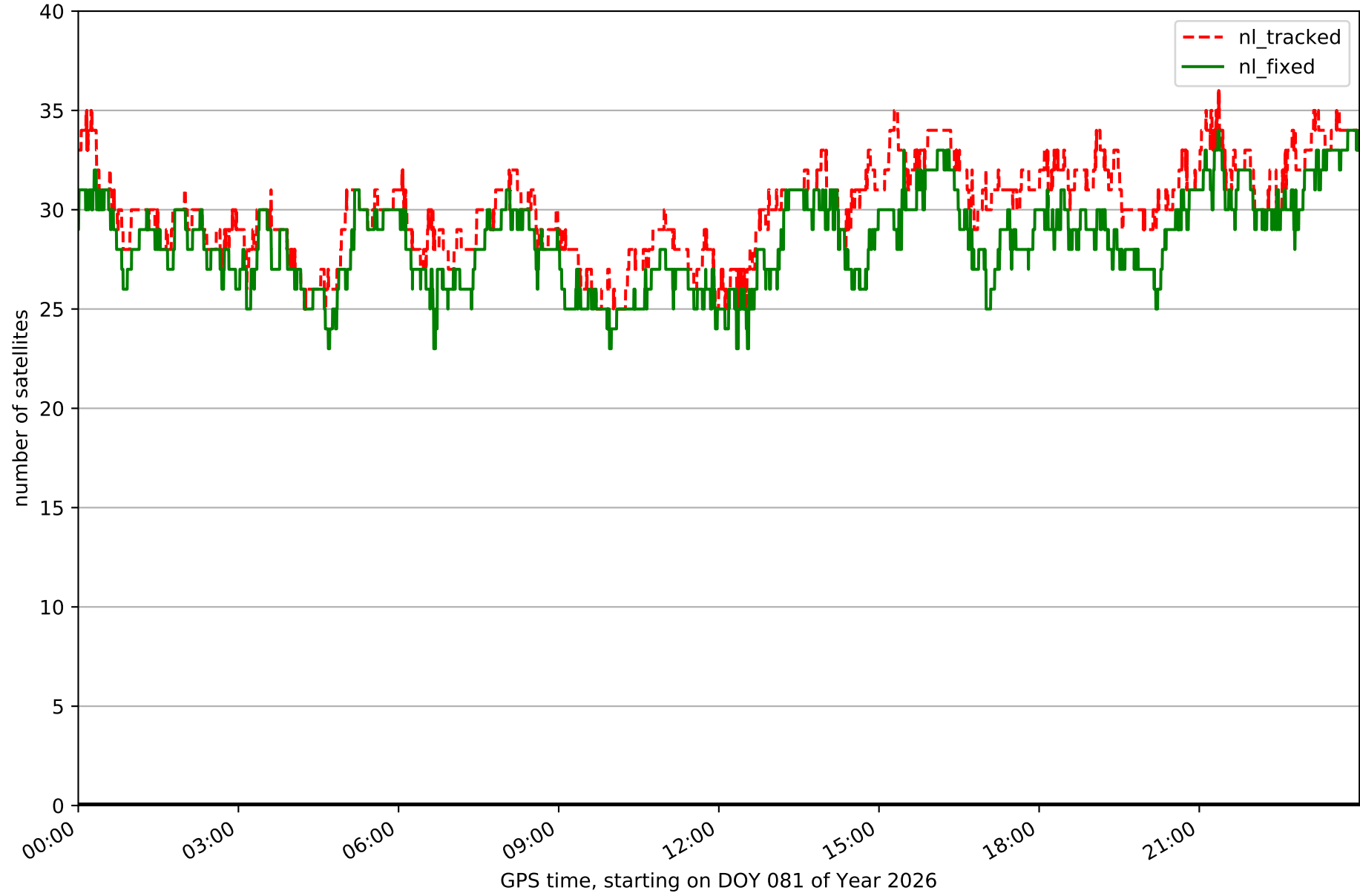

Fixing percentage of satellites in network NET2 with threshold set to 0.3

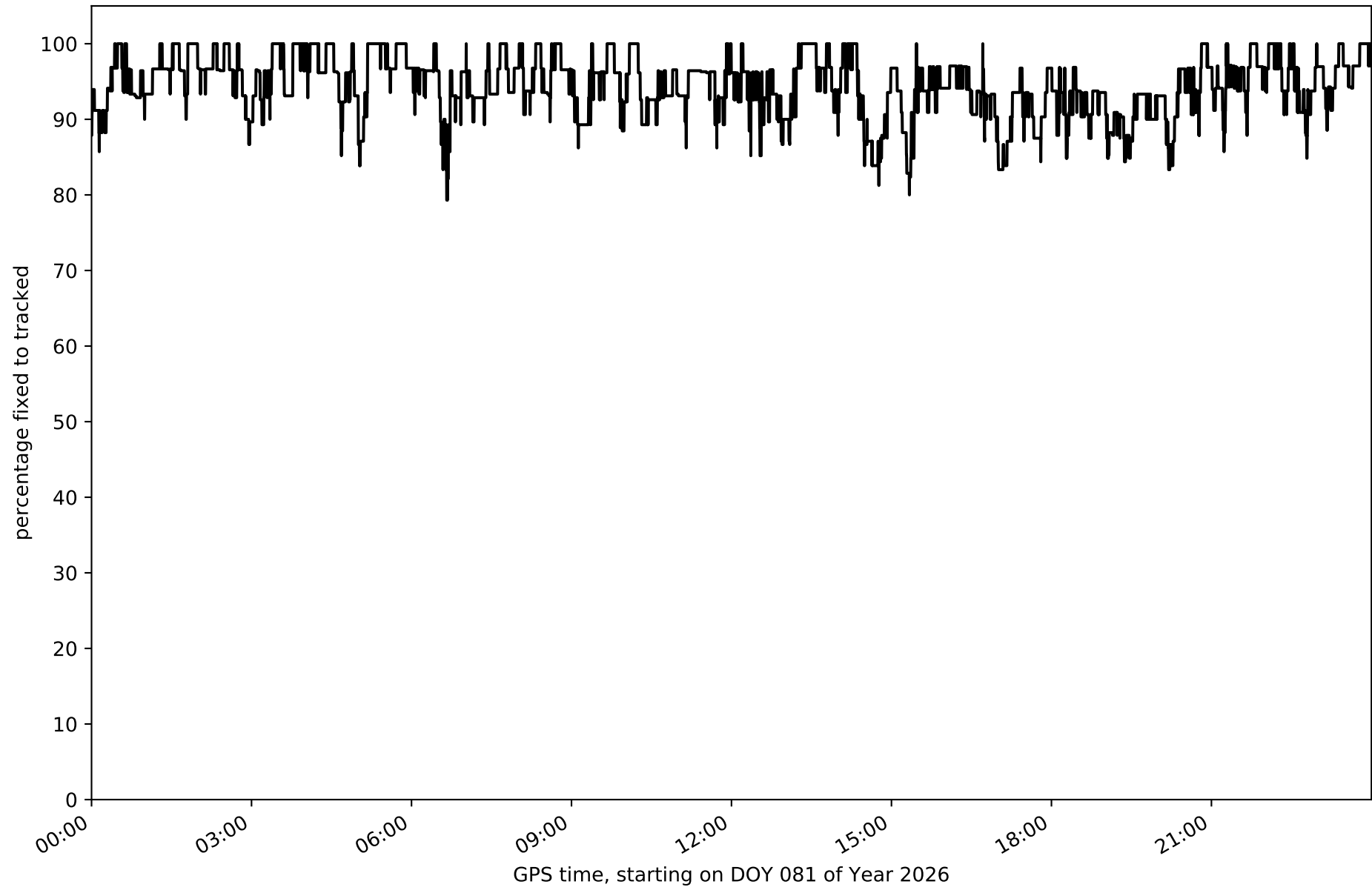

Network NET2 - only GPS with threshold set to 0.3

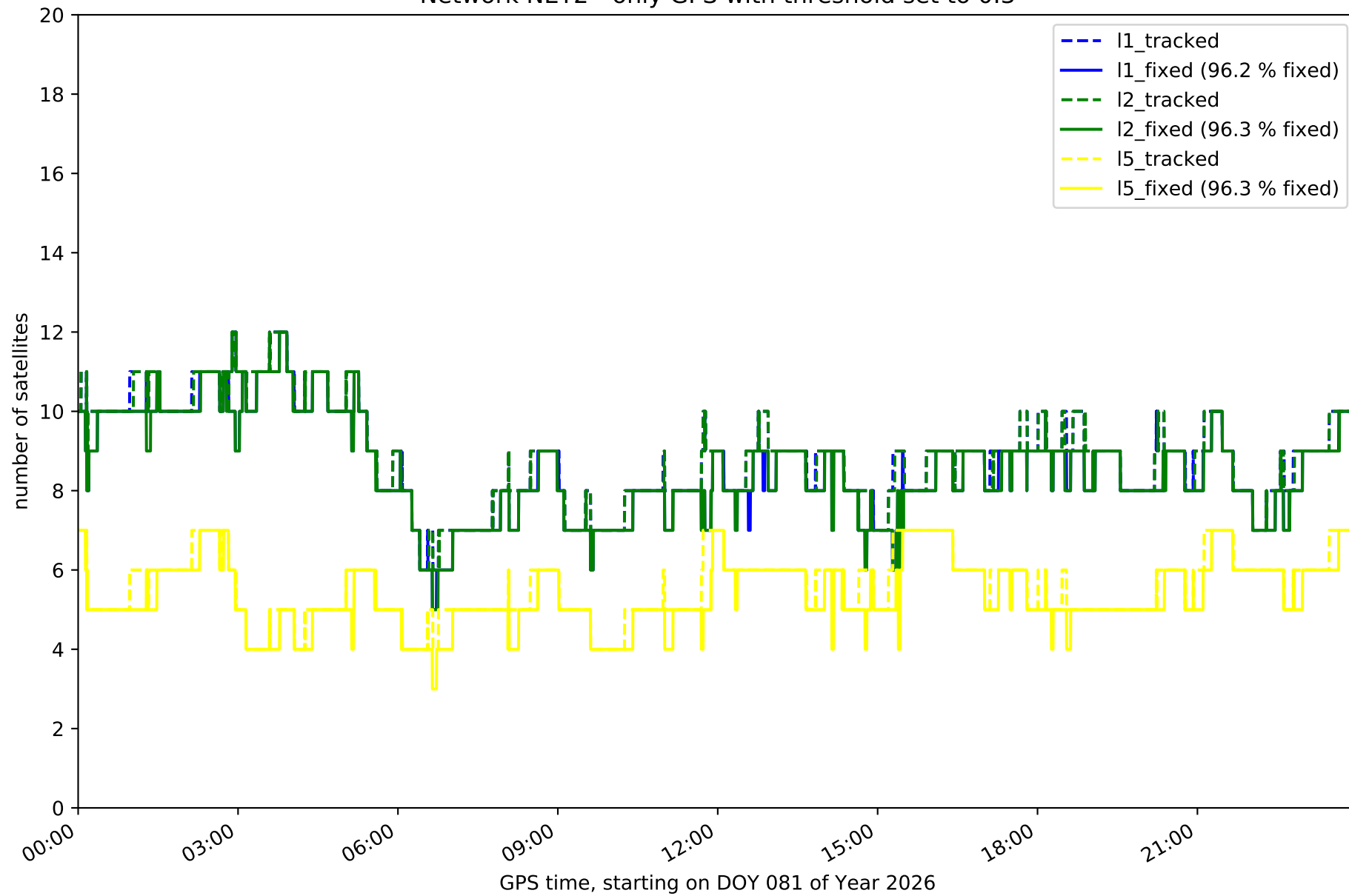

Network NET2 - only GLONASS with threshold set to 0.3

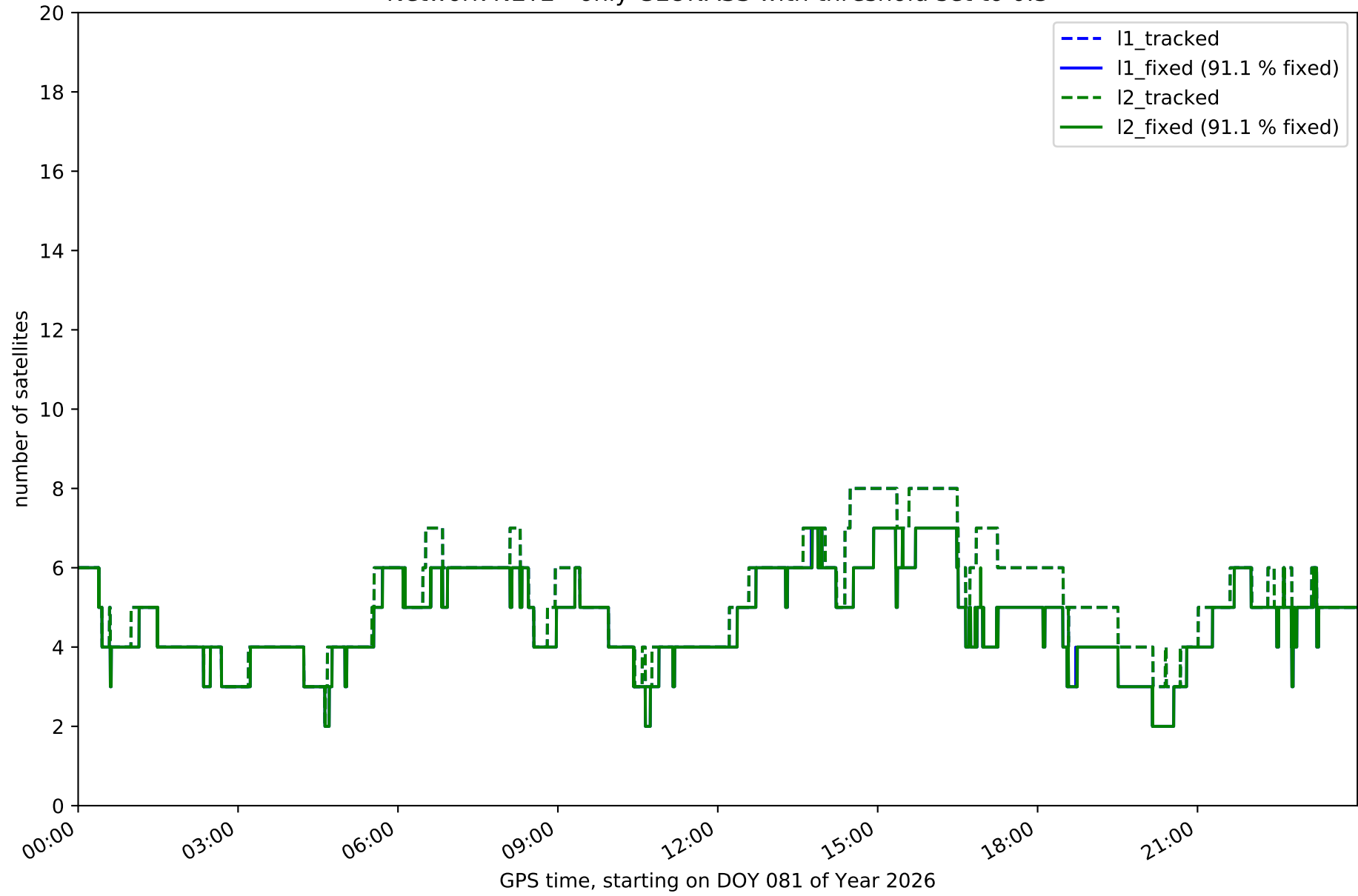

Network NET2 - only BDS with threshold set to 0.3

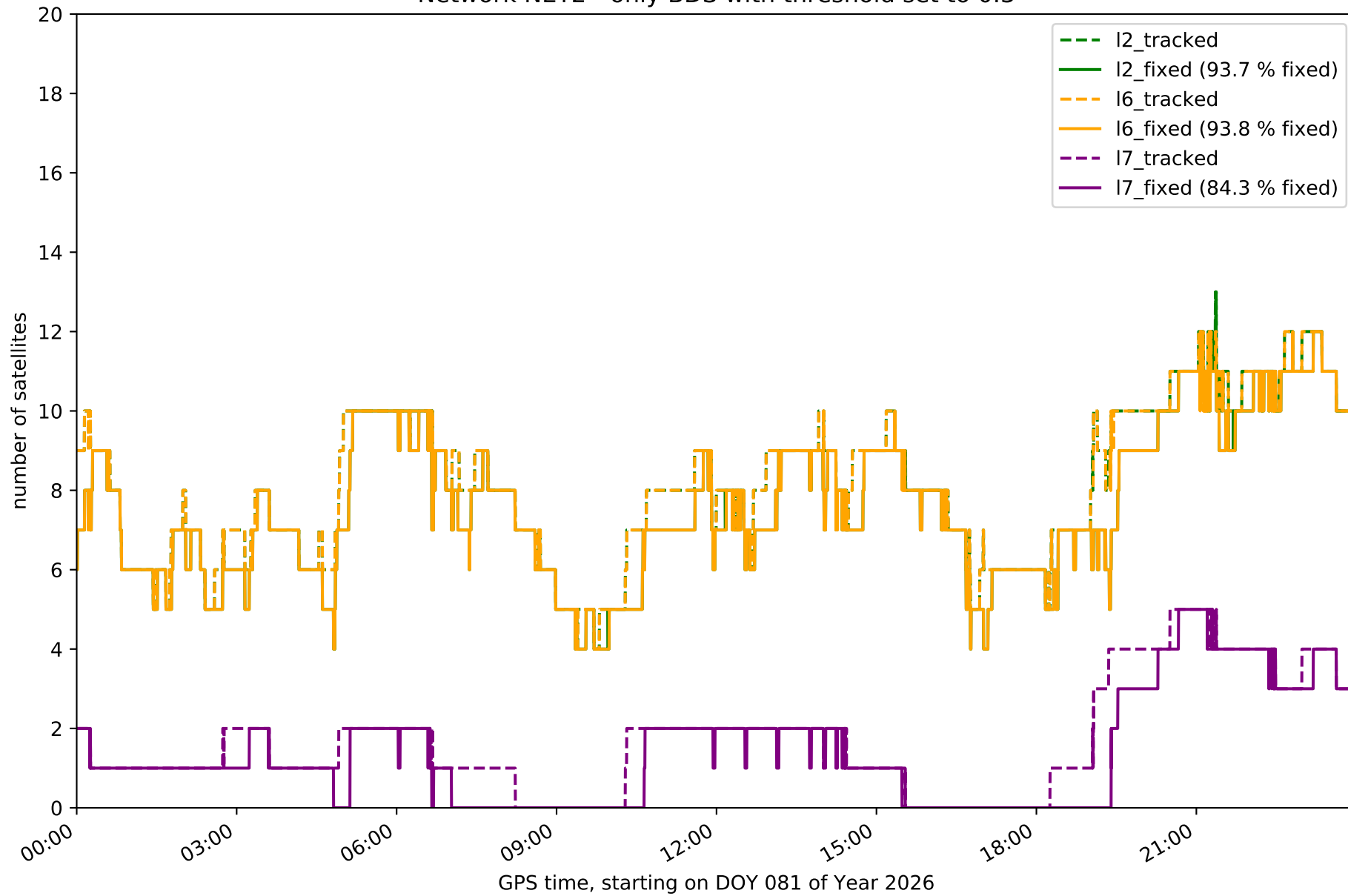

Network NET2 - only Galileo with threshold set to 0.3

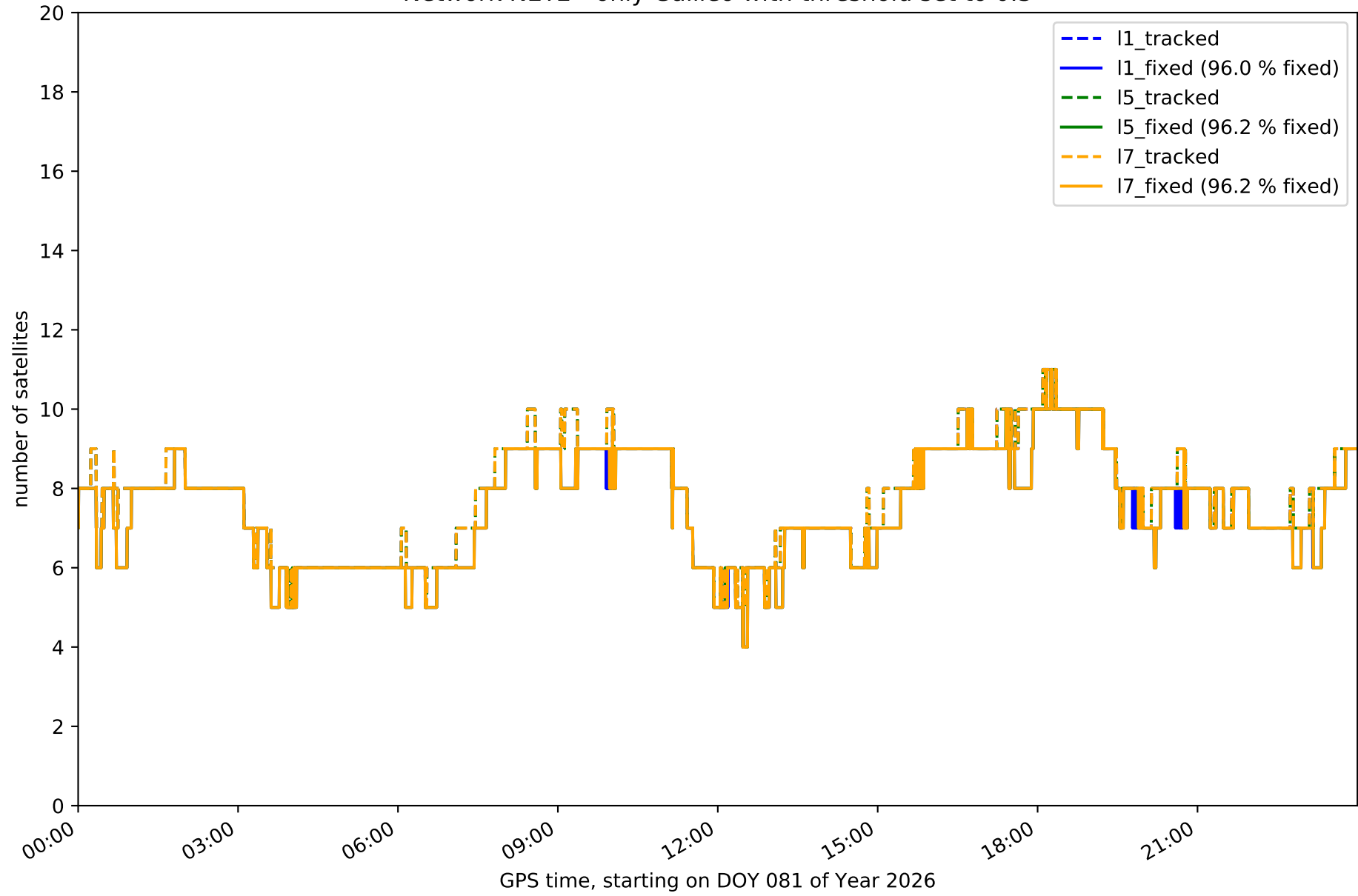

Station BADI in network NET2

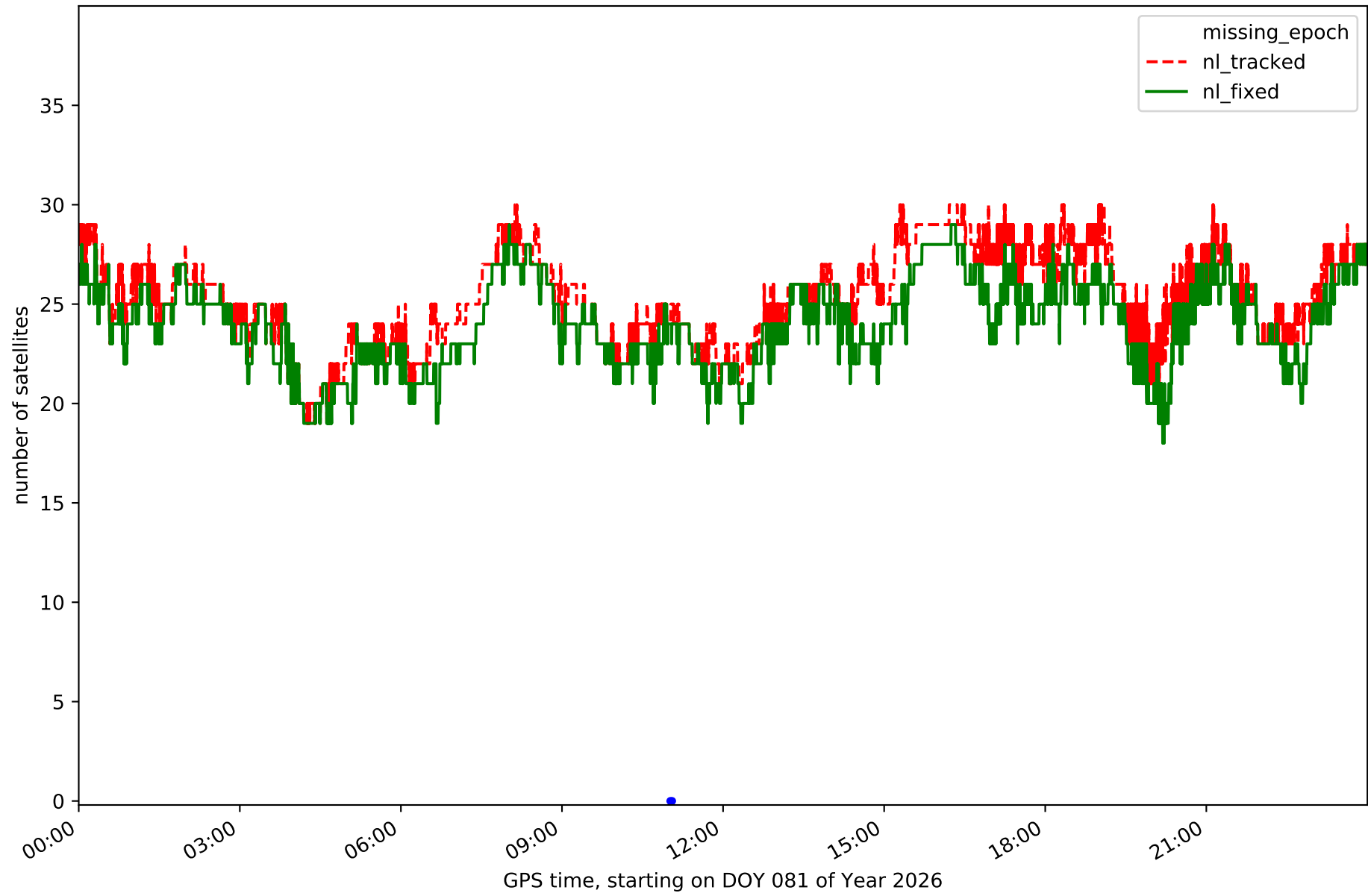

Station BEJR in network NET2

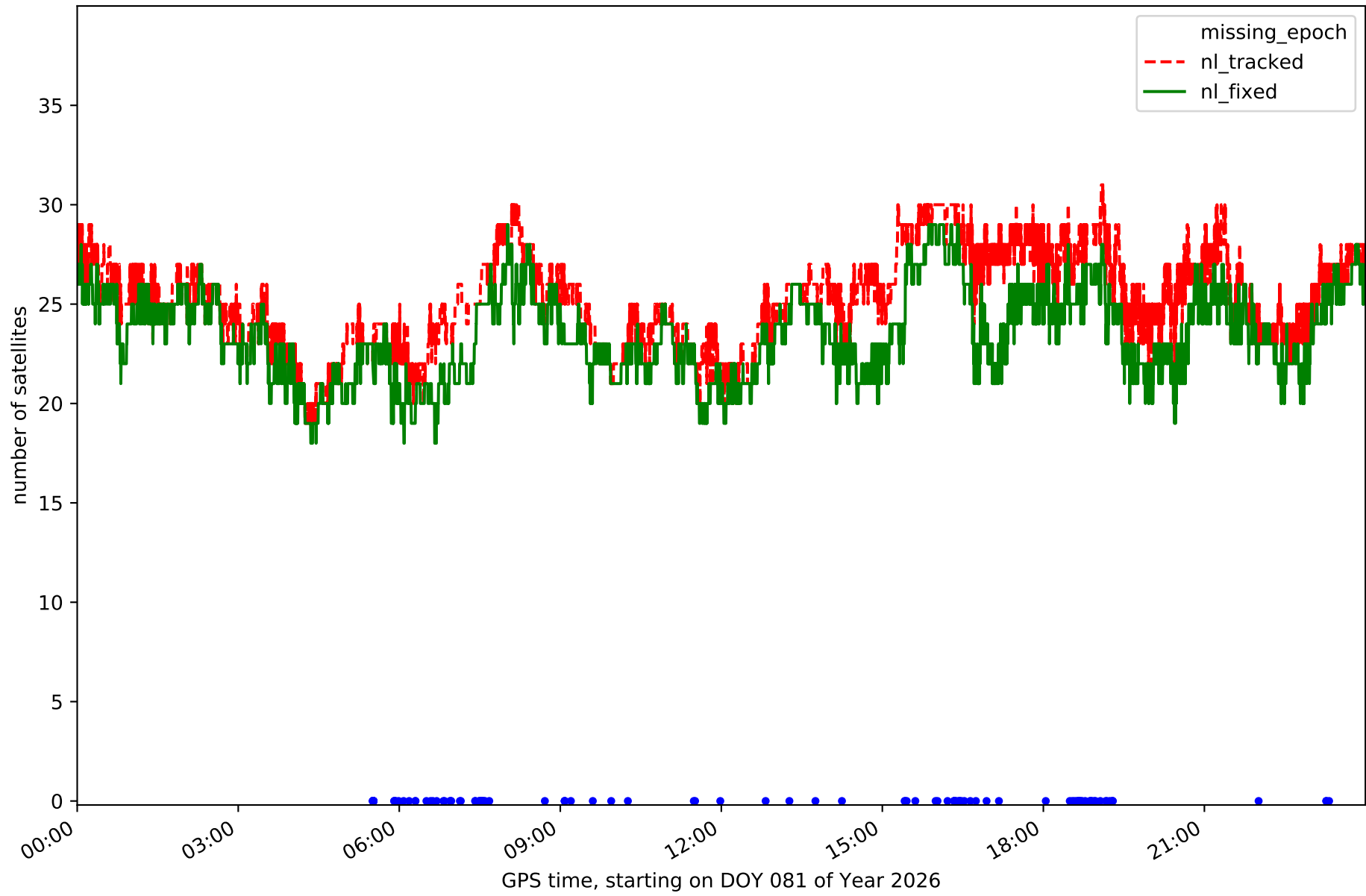

Station CACE in network NET2

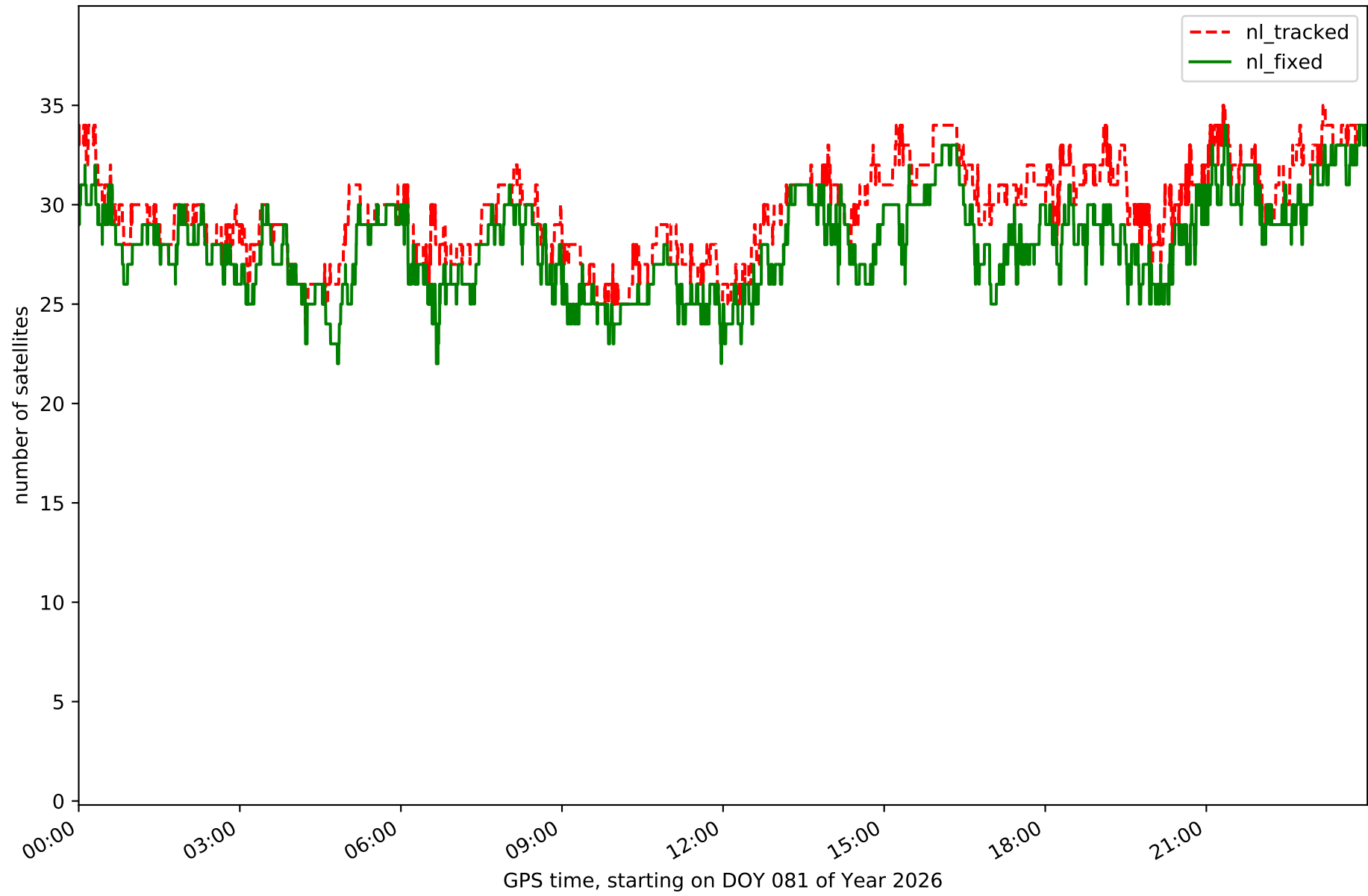

Station CATU in network NET2

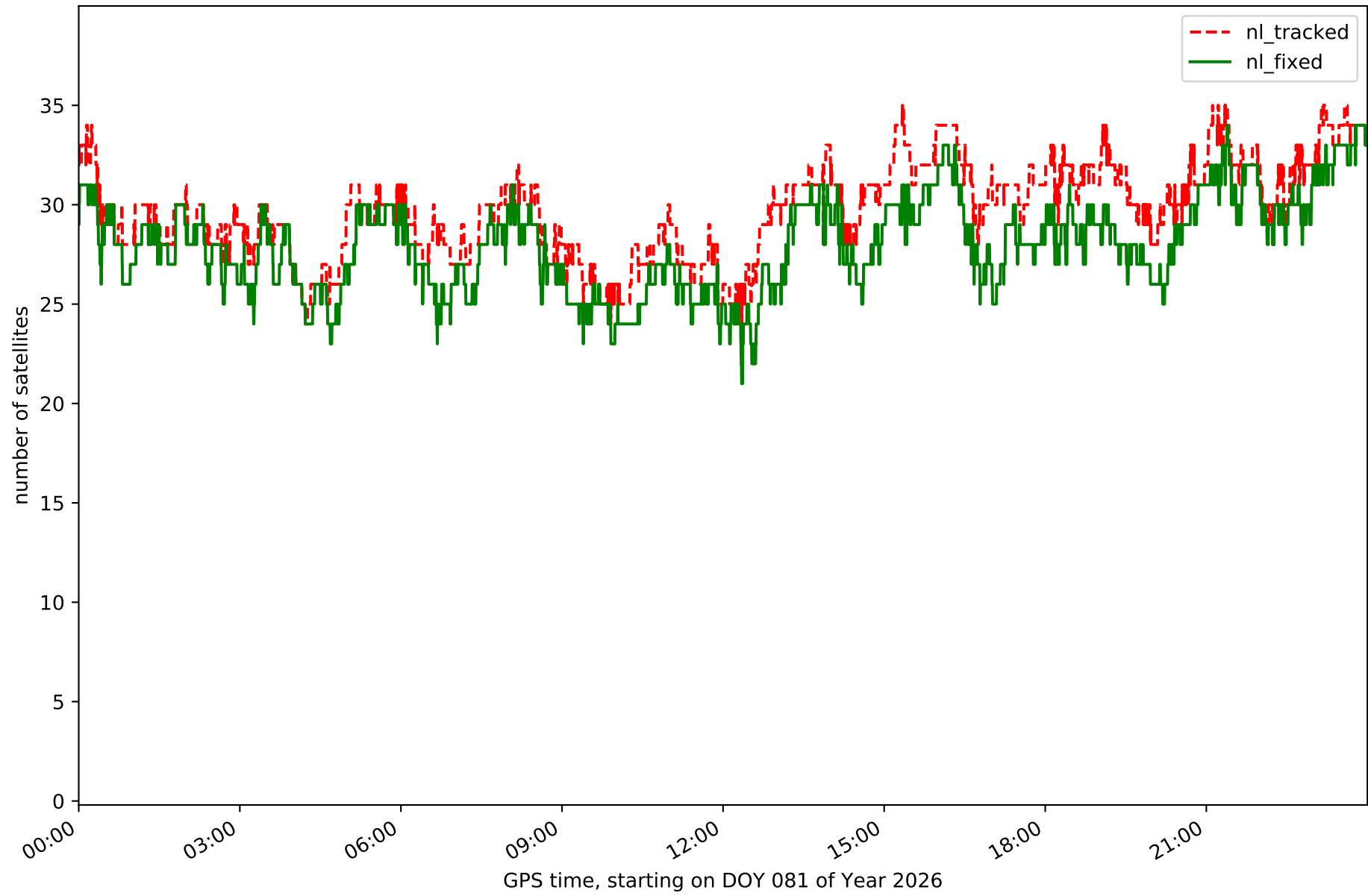

Station CORI in network NET2

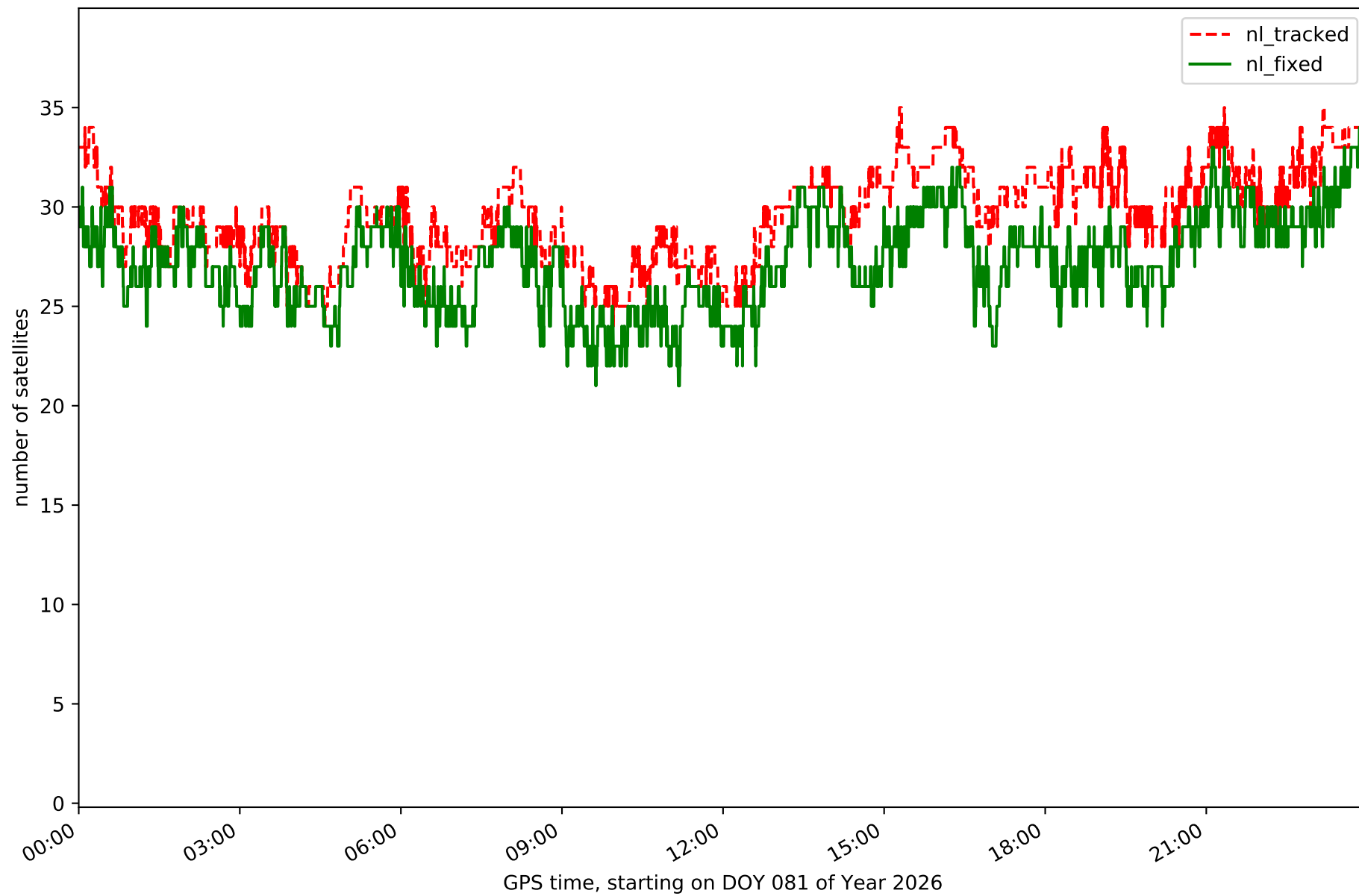

Station HERR in network NET2



Station JERE in network NET2

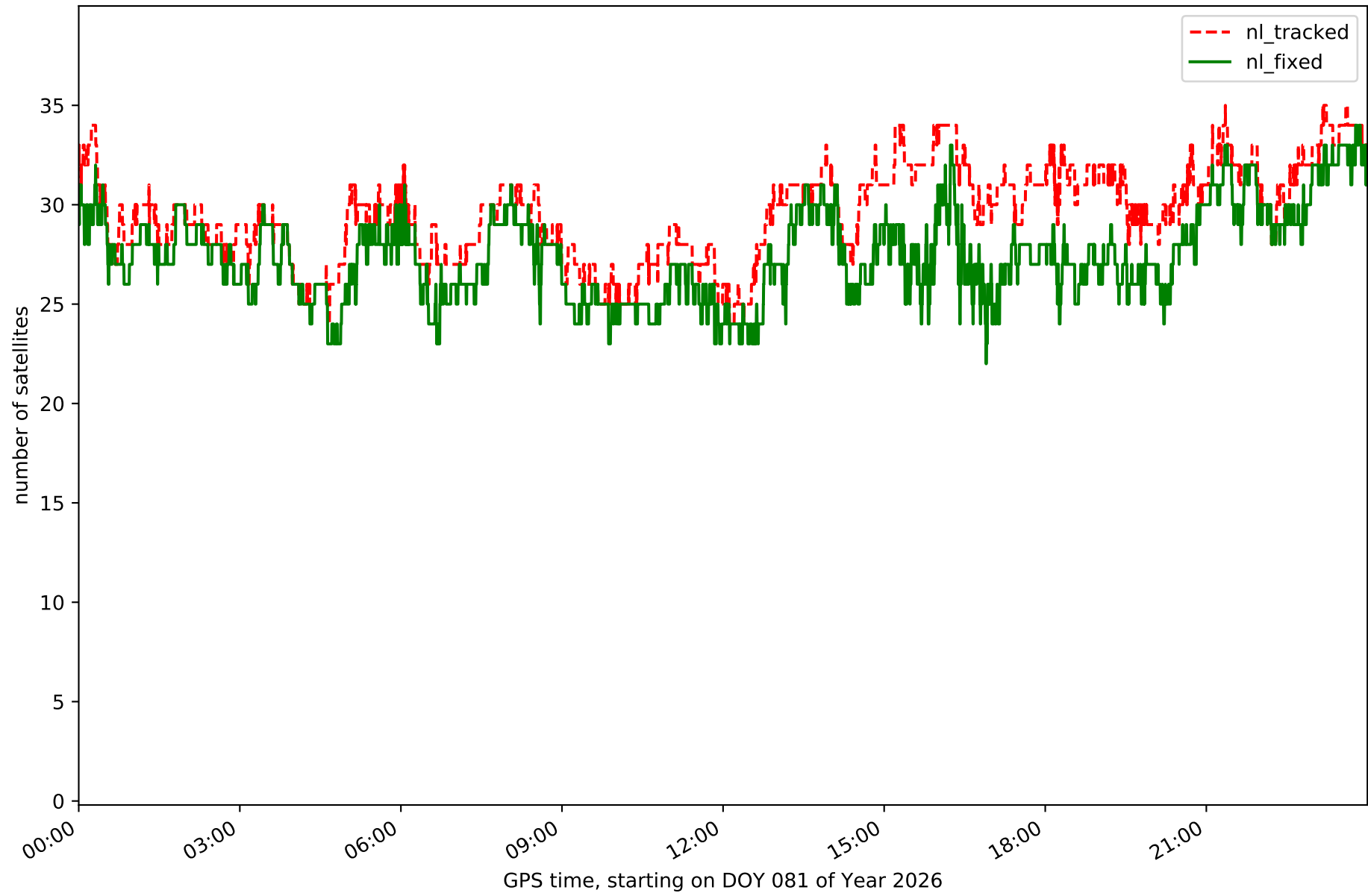

Station LLER in network NET2

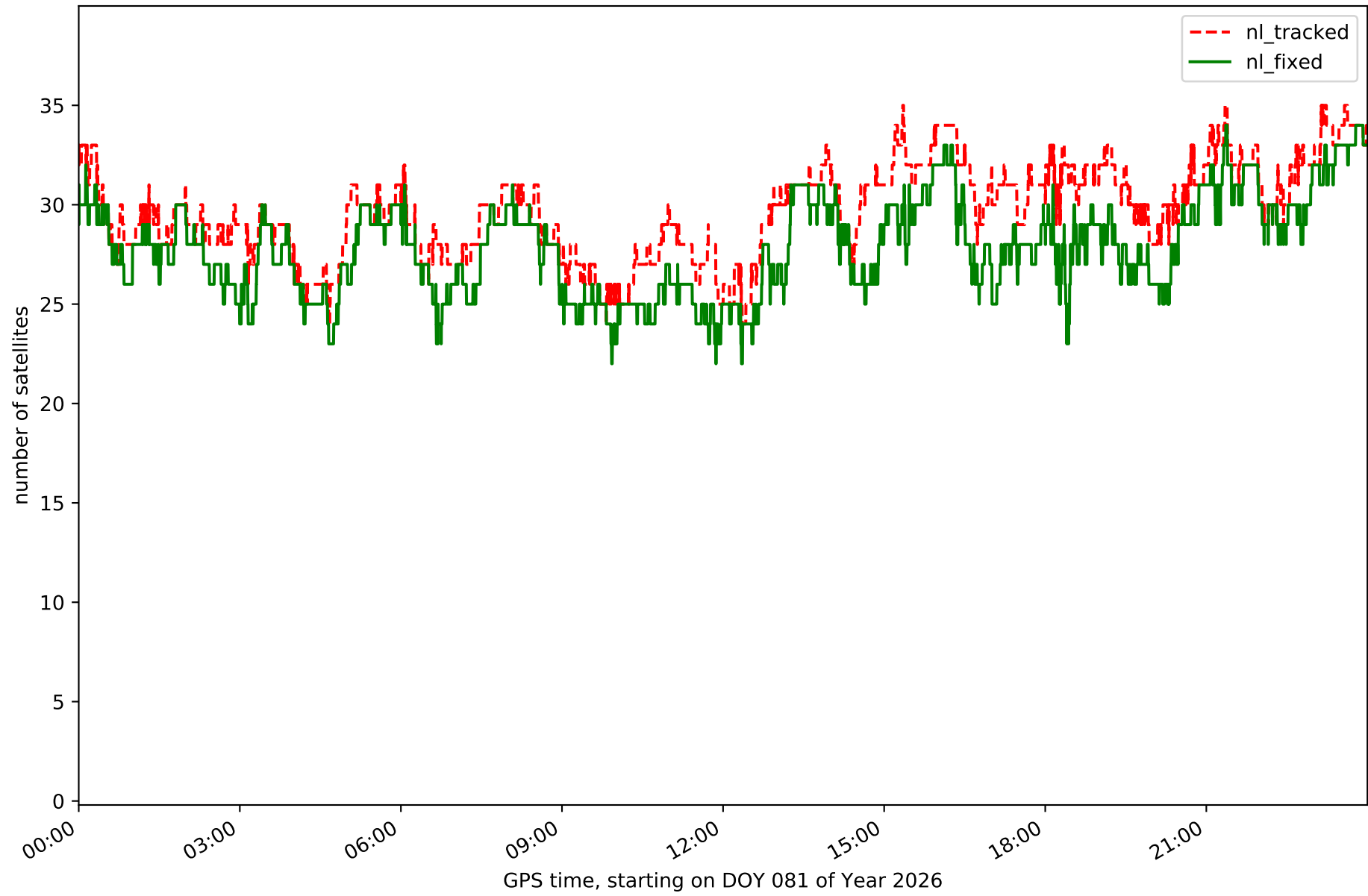

Station MEDA in network NET2

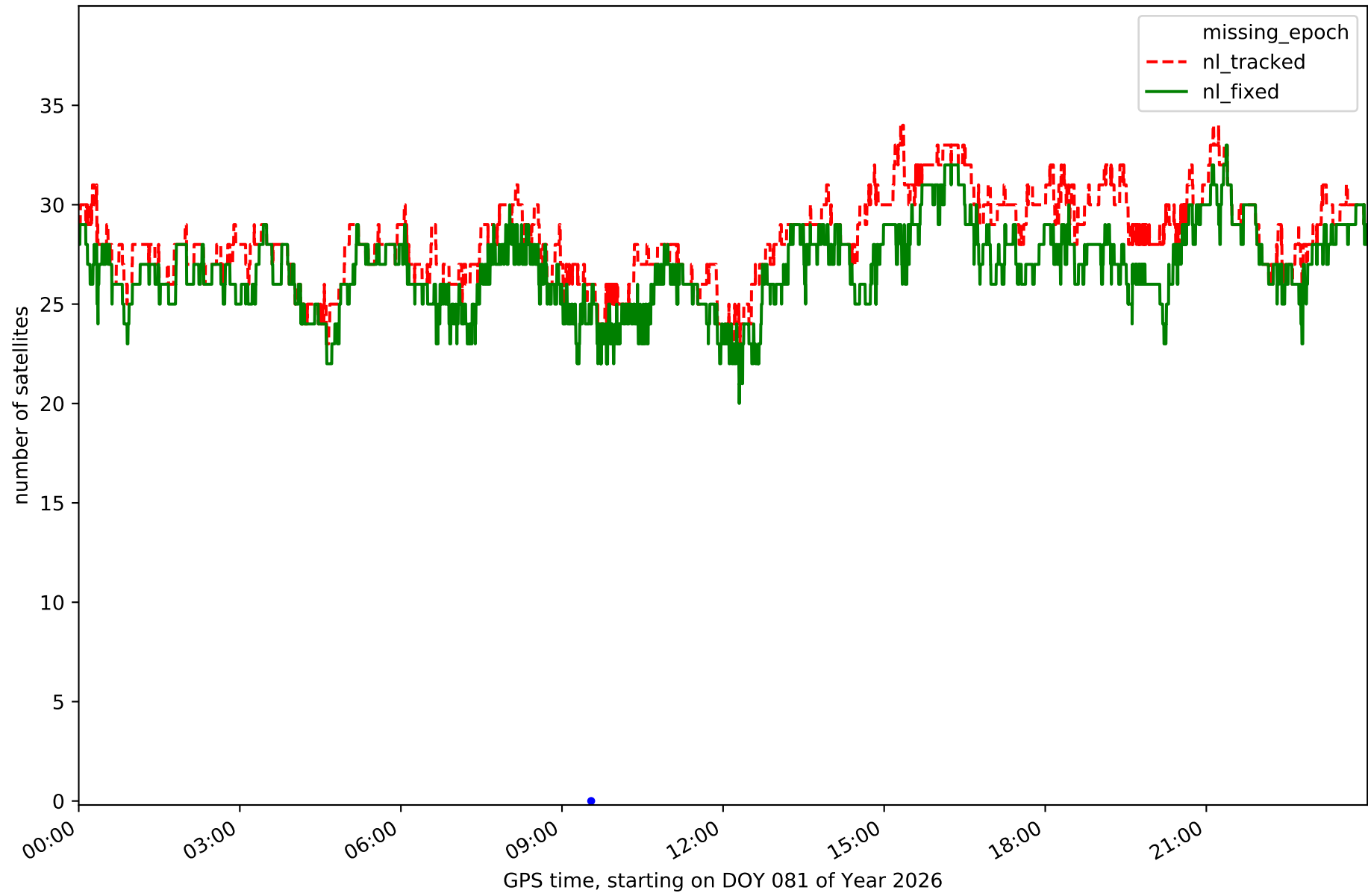

Station NAVA in network NET2

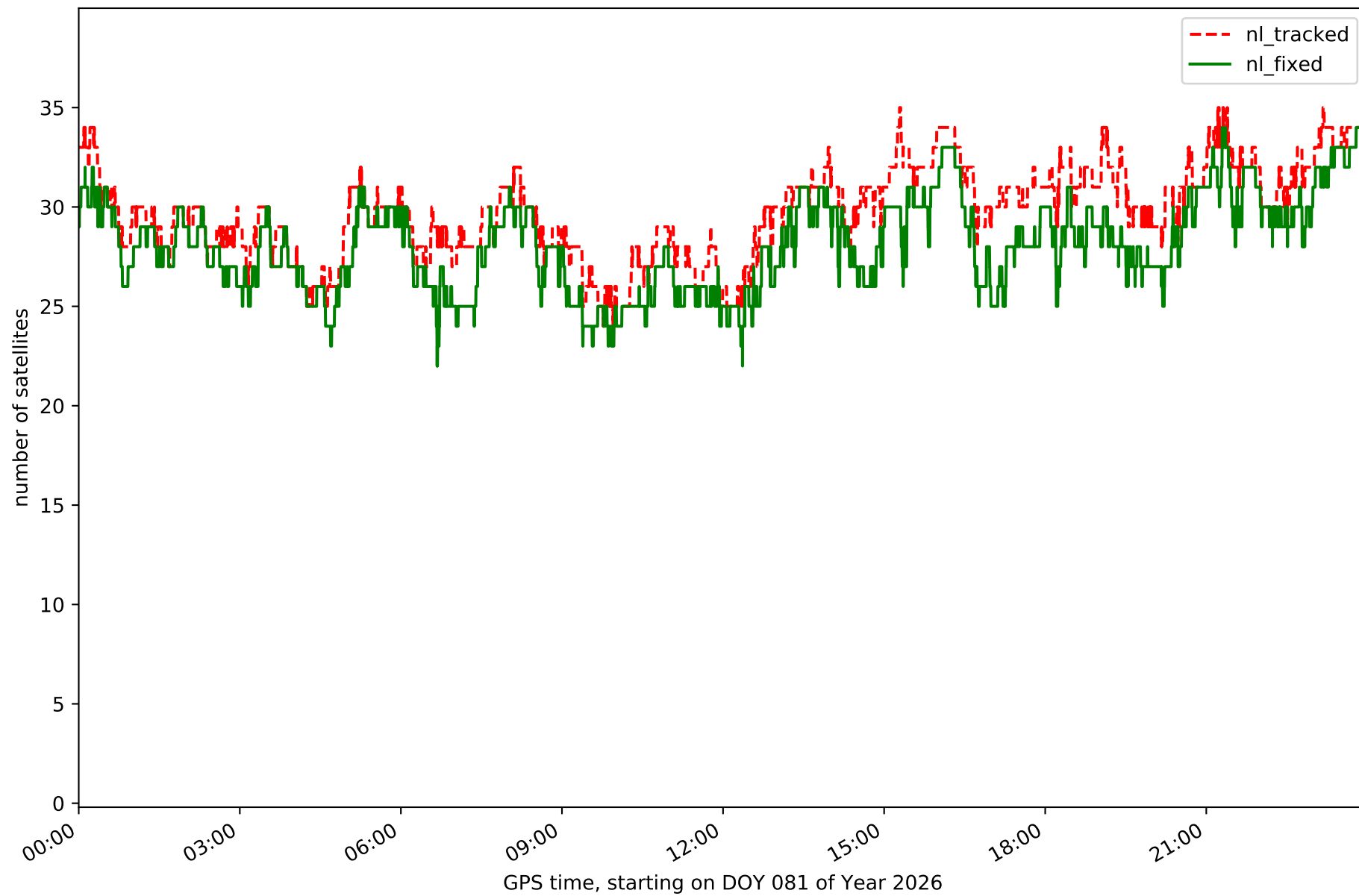

Station ONOR in network NET2

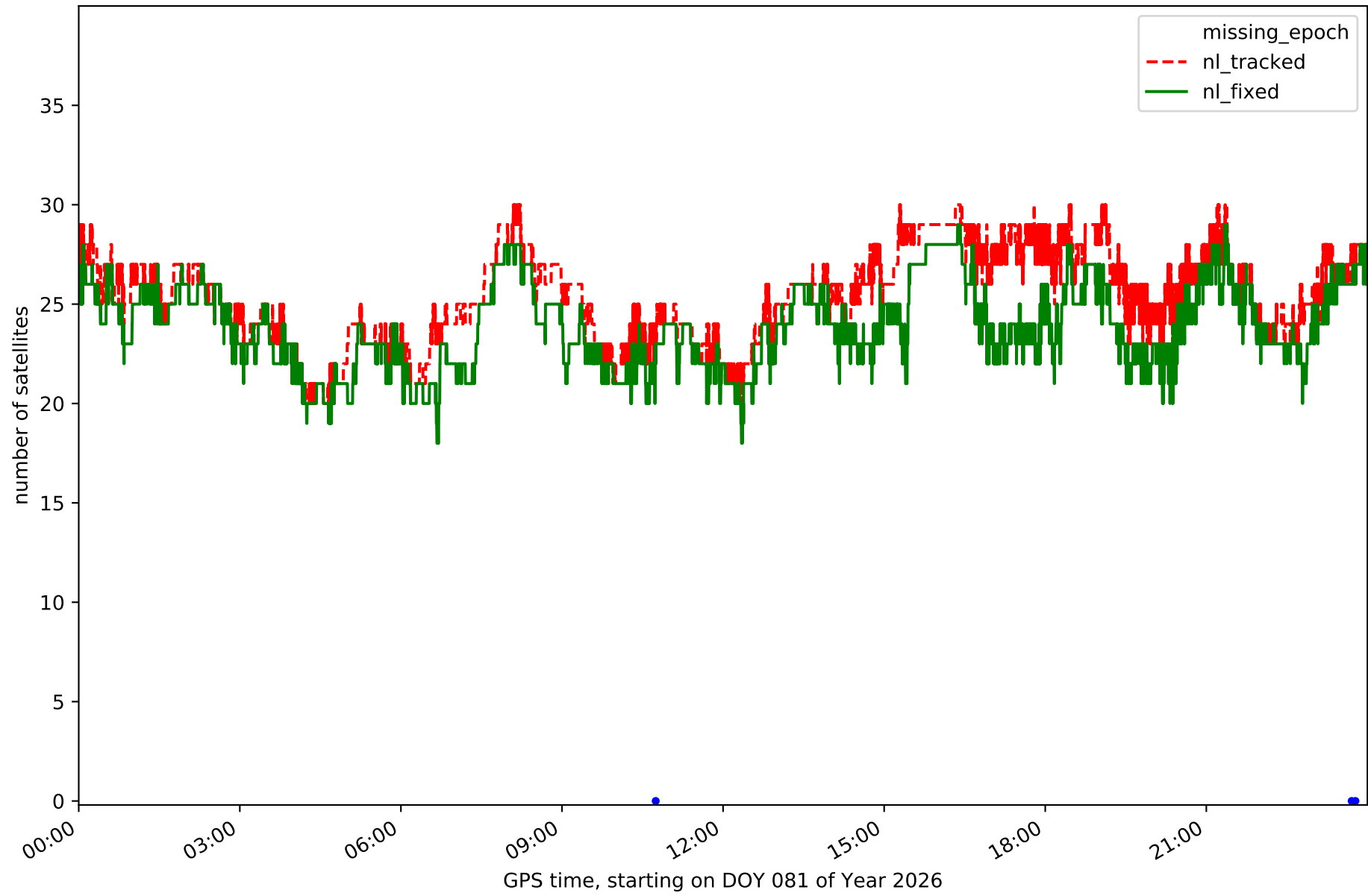

Station POZO in network NET2

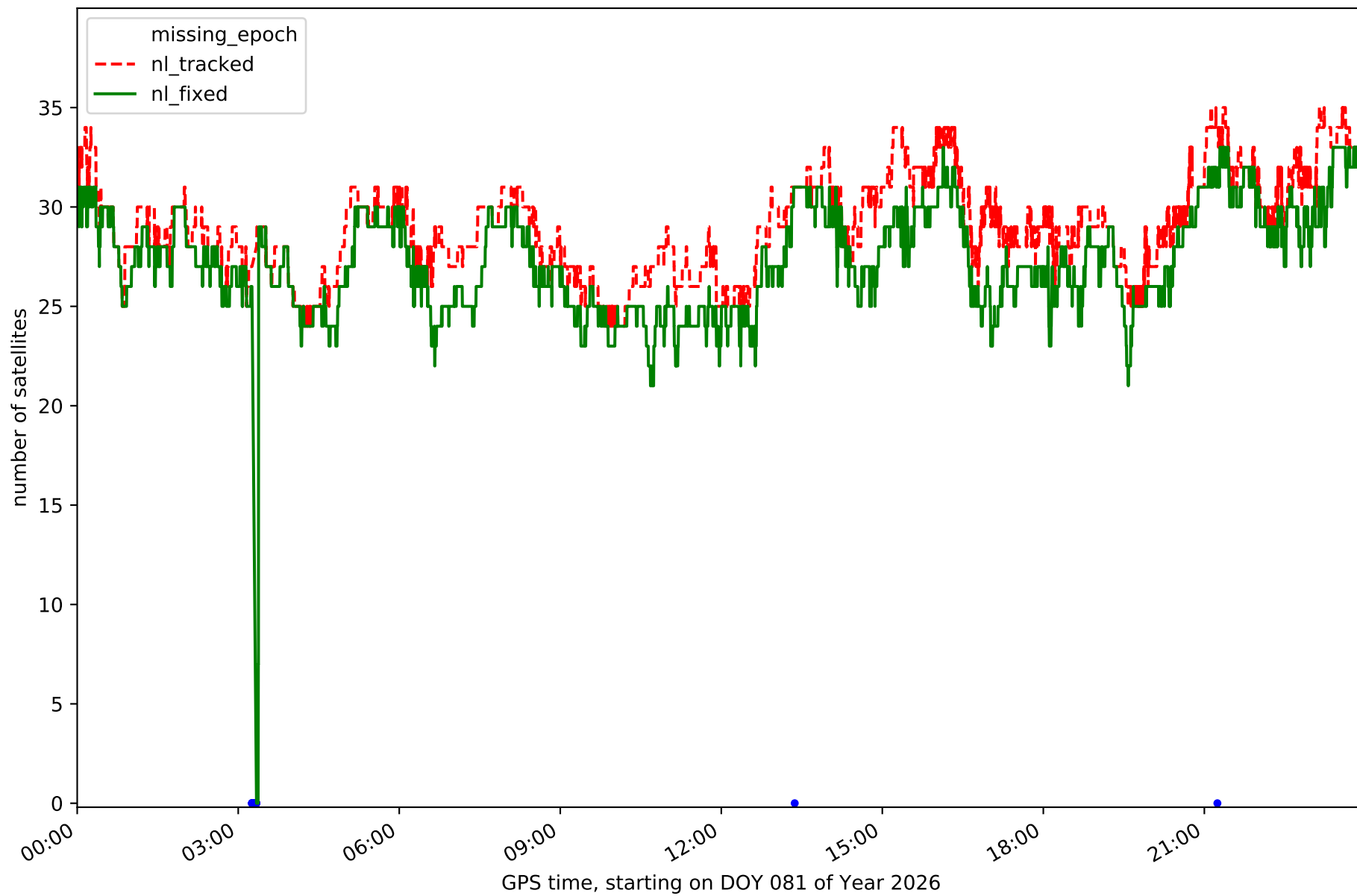

Station SPAB in network NET2

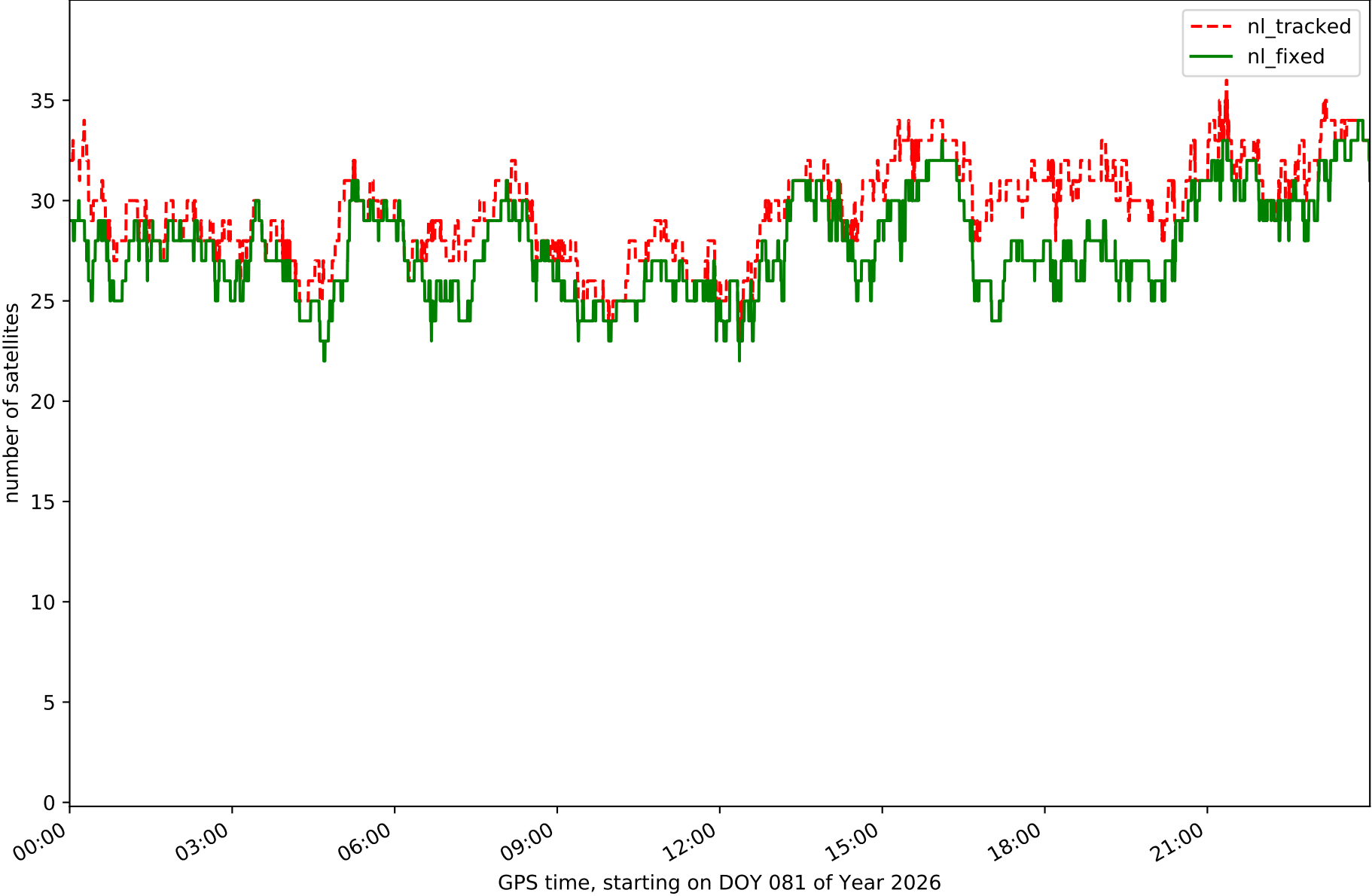

Station TALR in network NET2

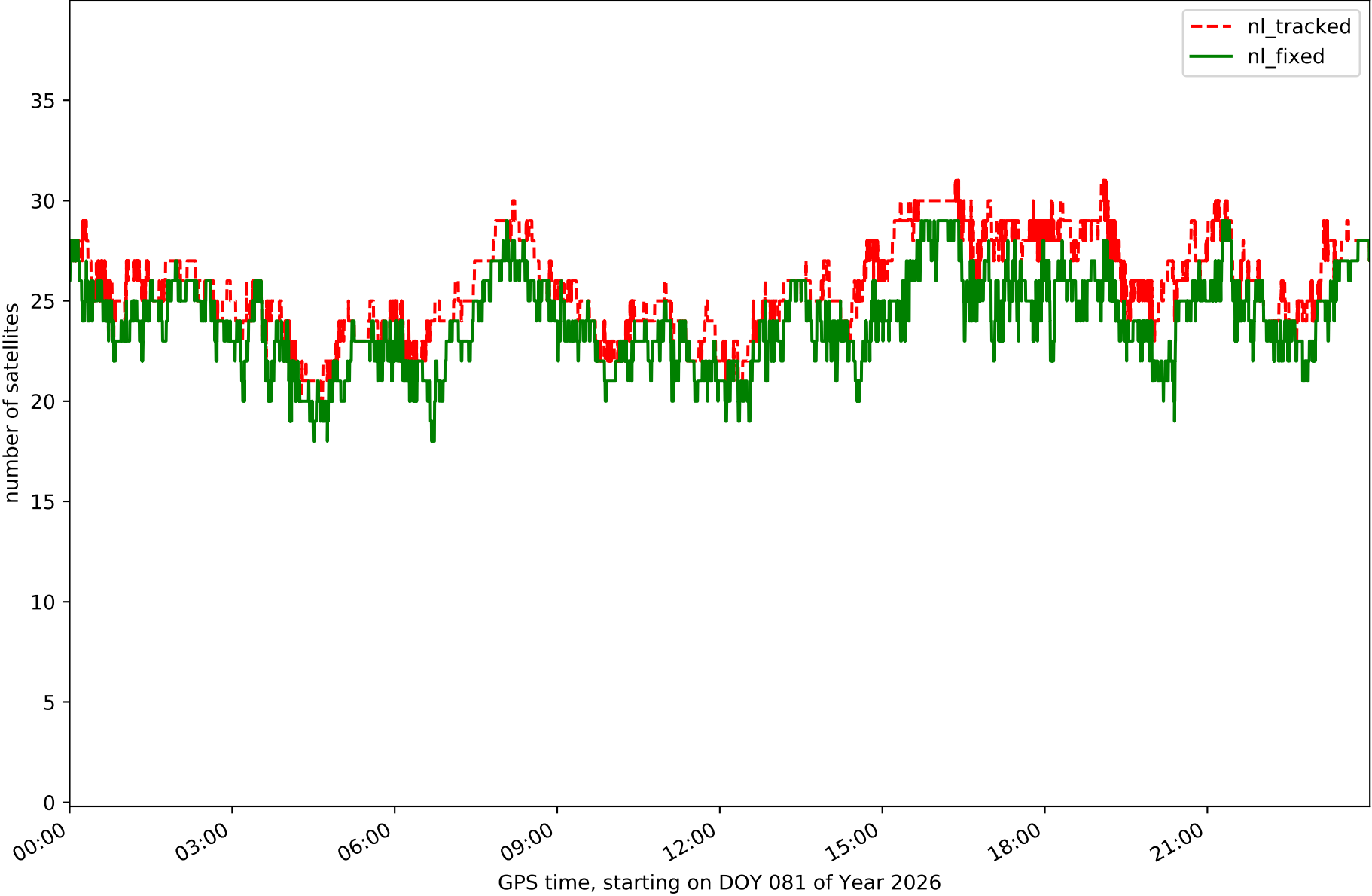

Station TRUJ in network NET2

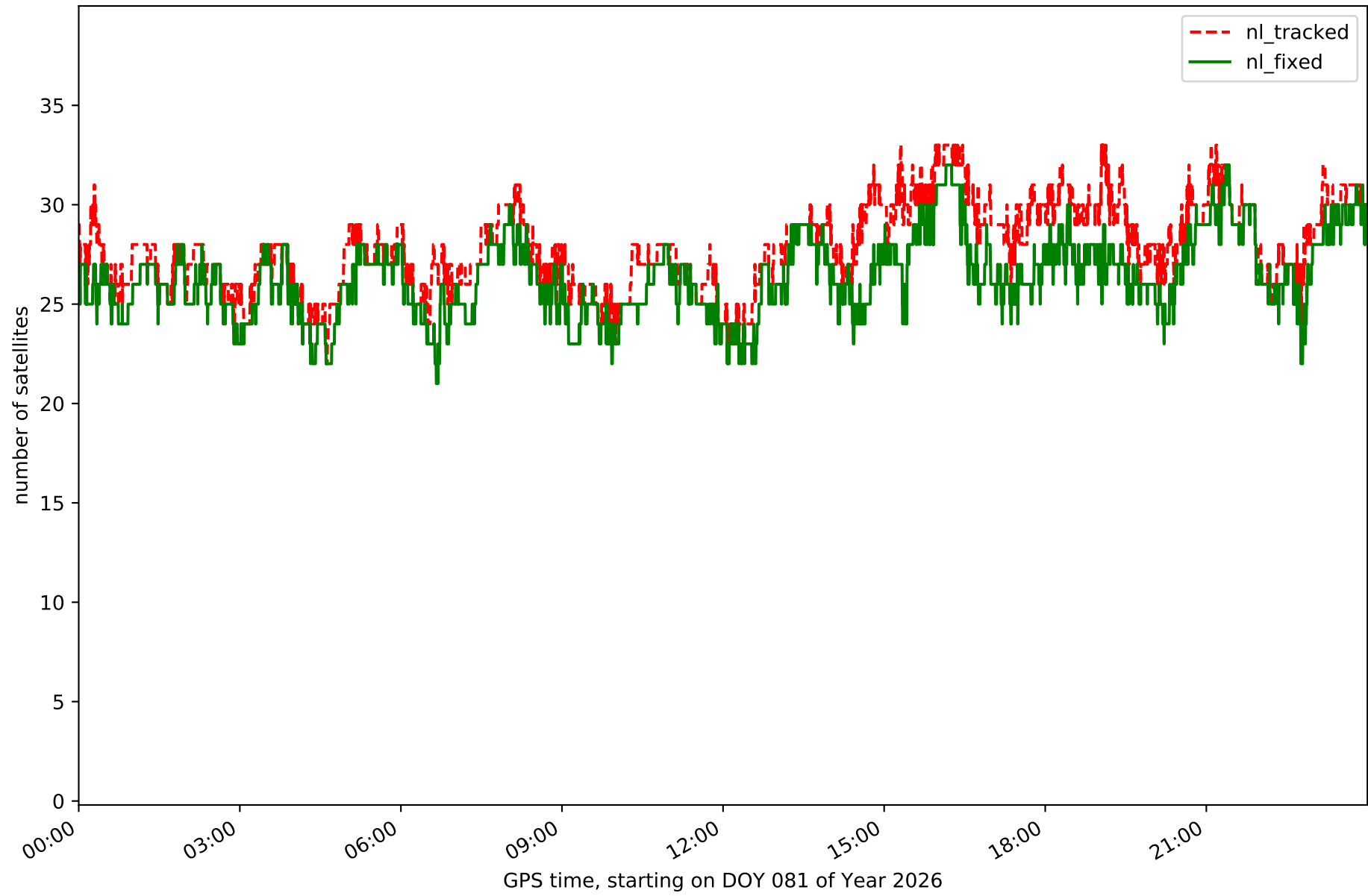

Station VALC in network NET2

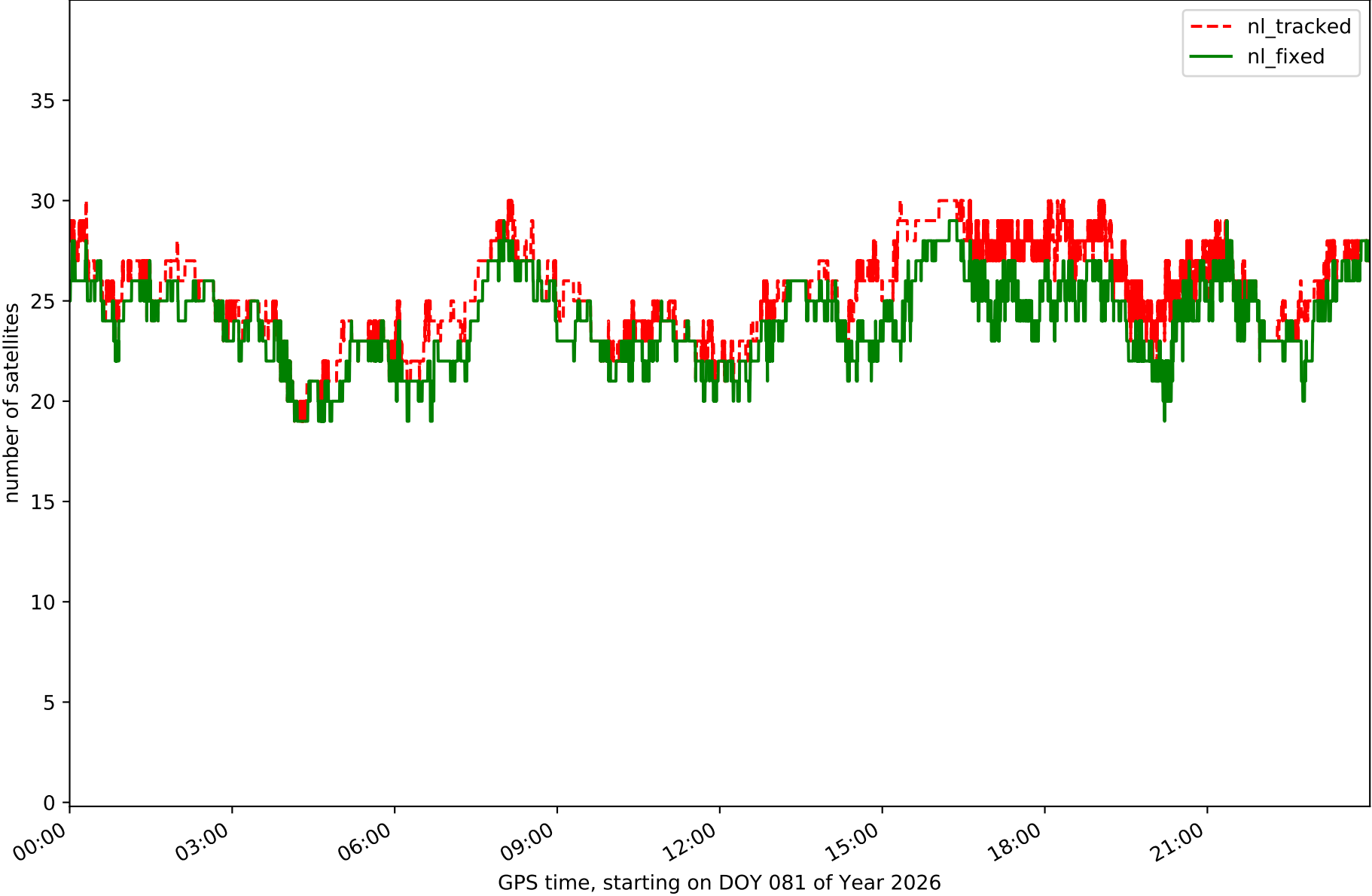

Station ZFRA in network NET2

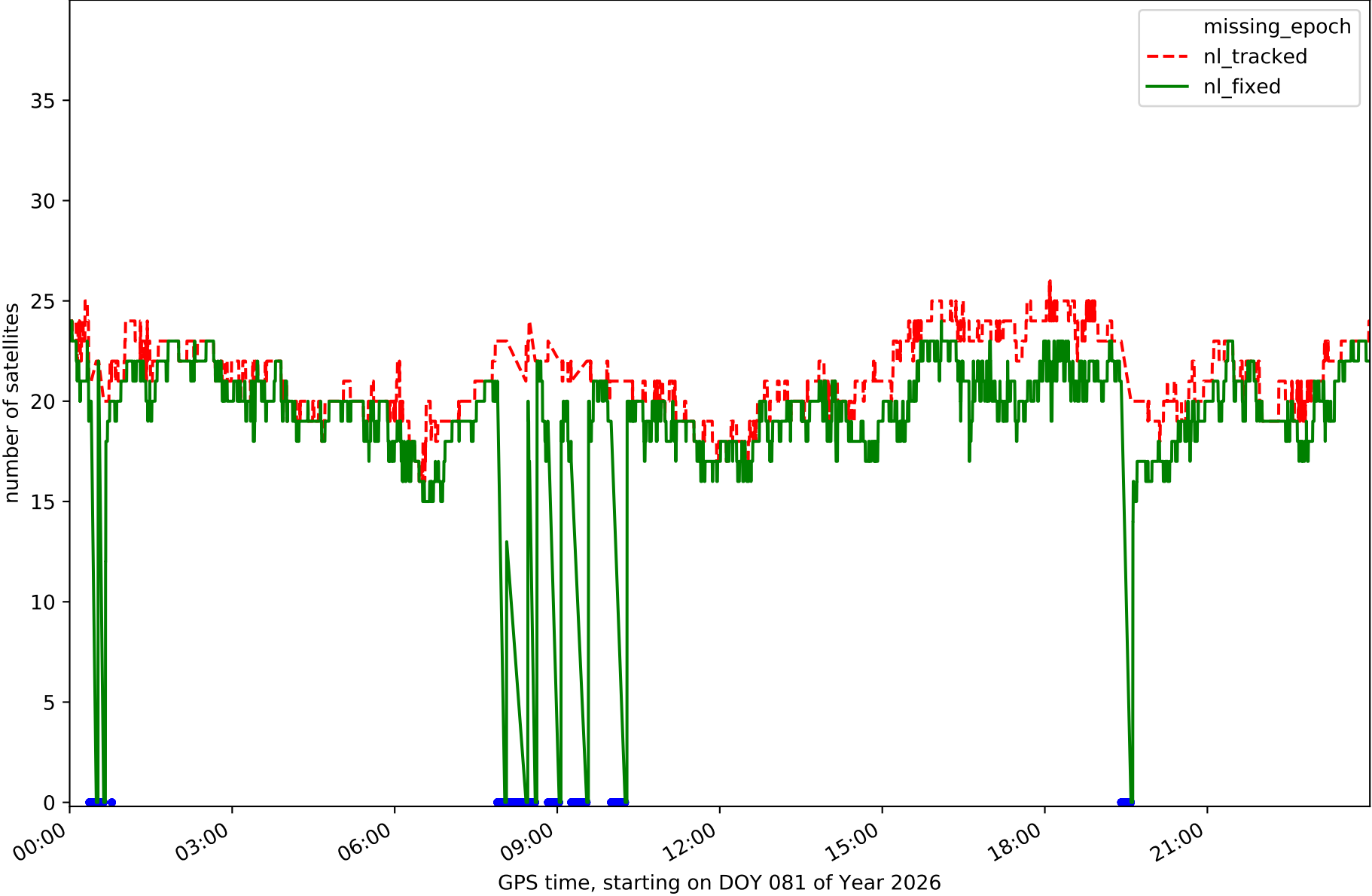

RefCheck for station BADJ in network NET2

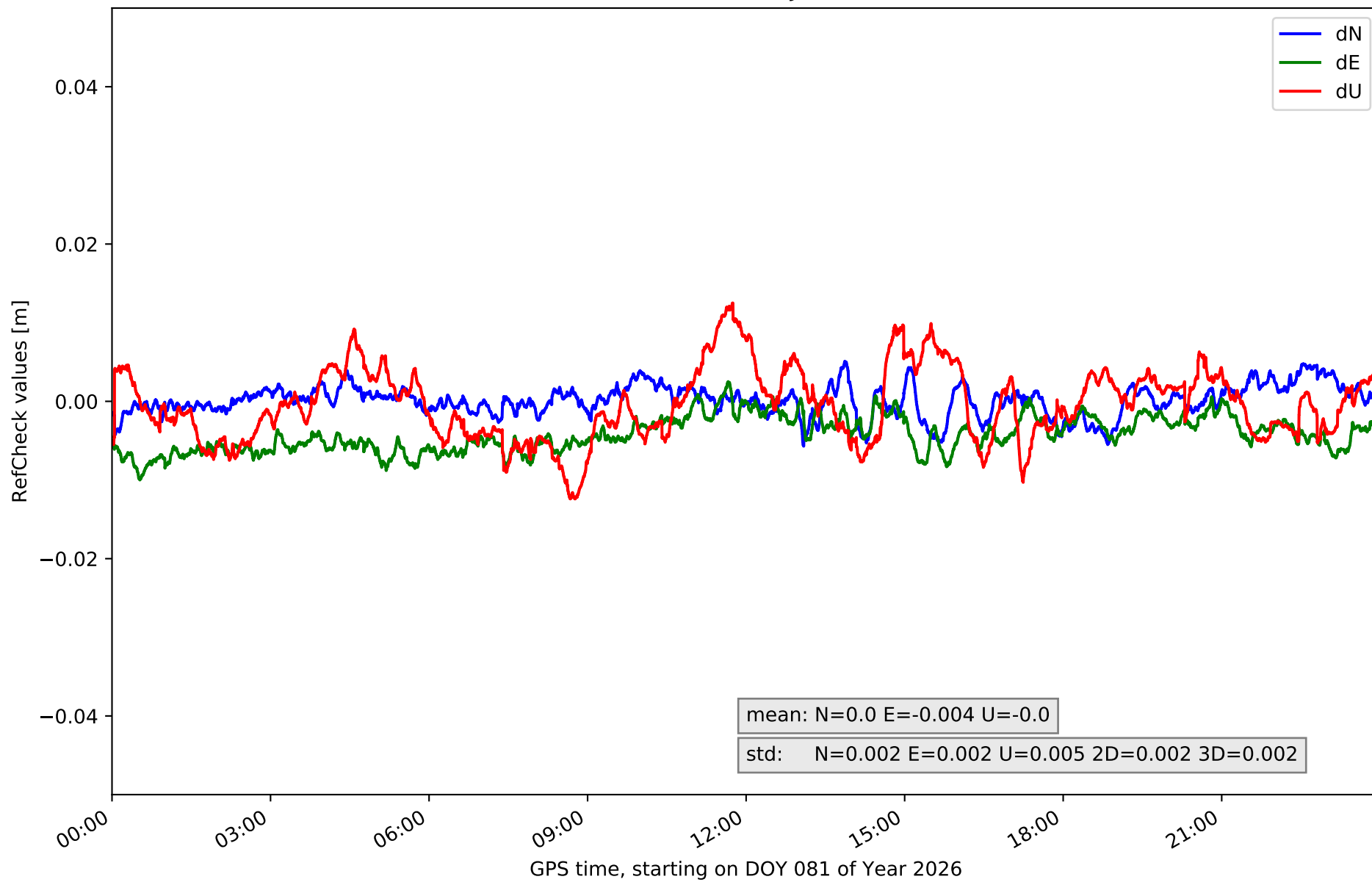

RefCheck for station BEJR in network NET2

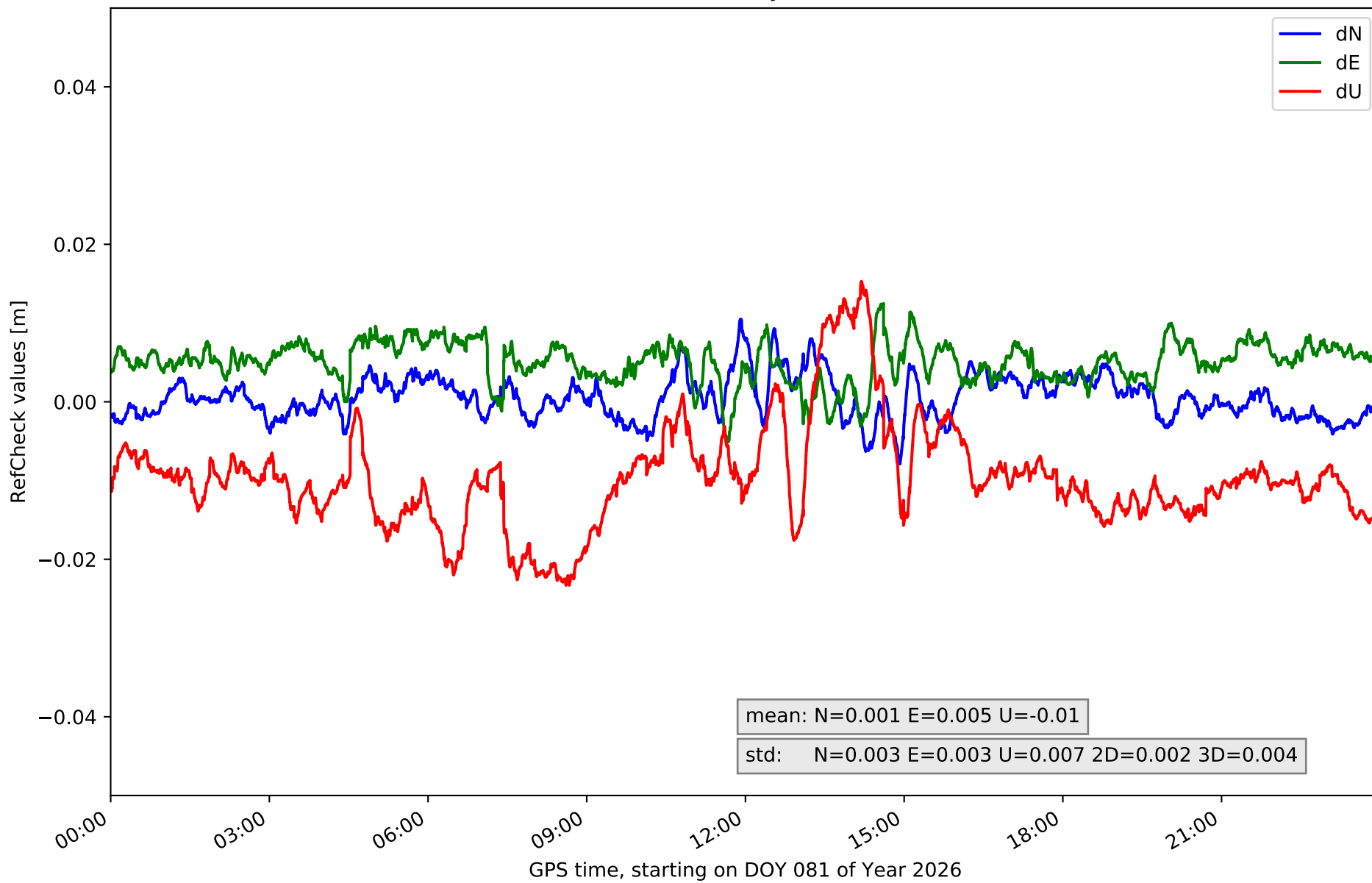

RefCheck for station CACE in network NET2

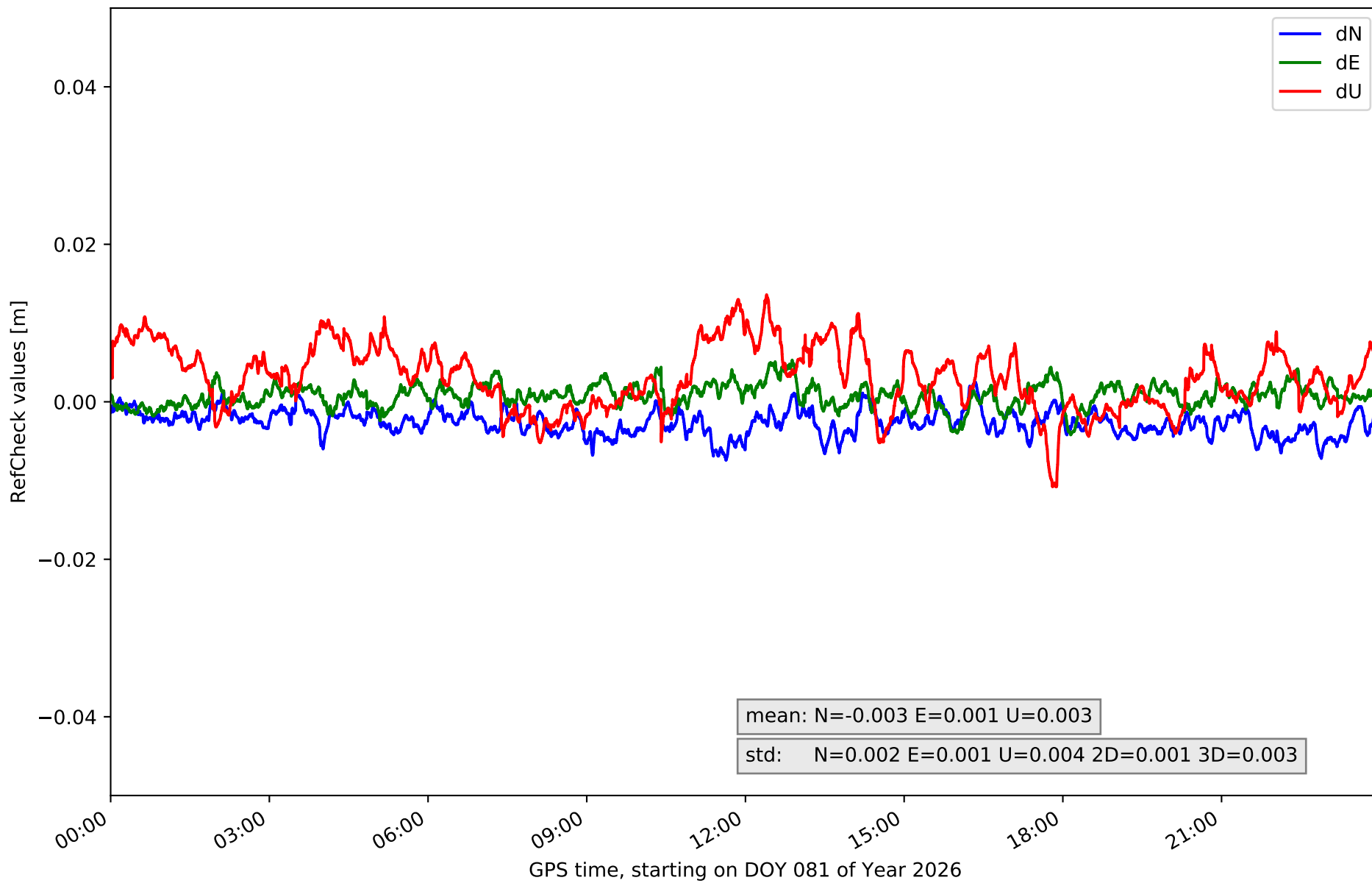

RefCheck for station CATU in network NET2

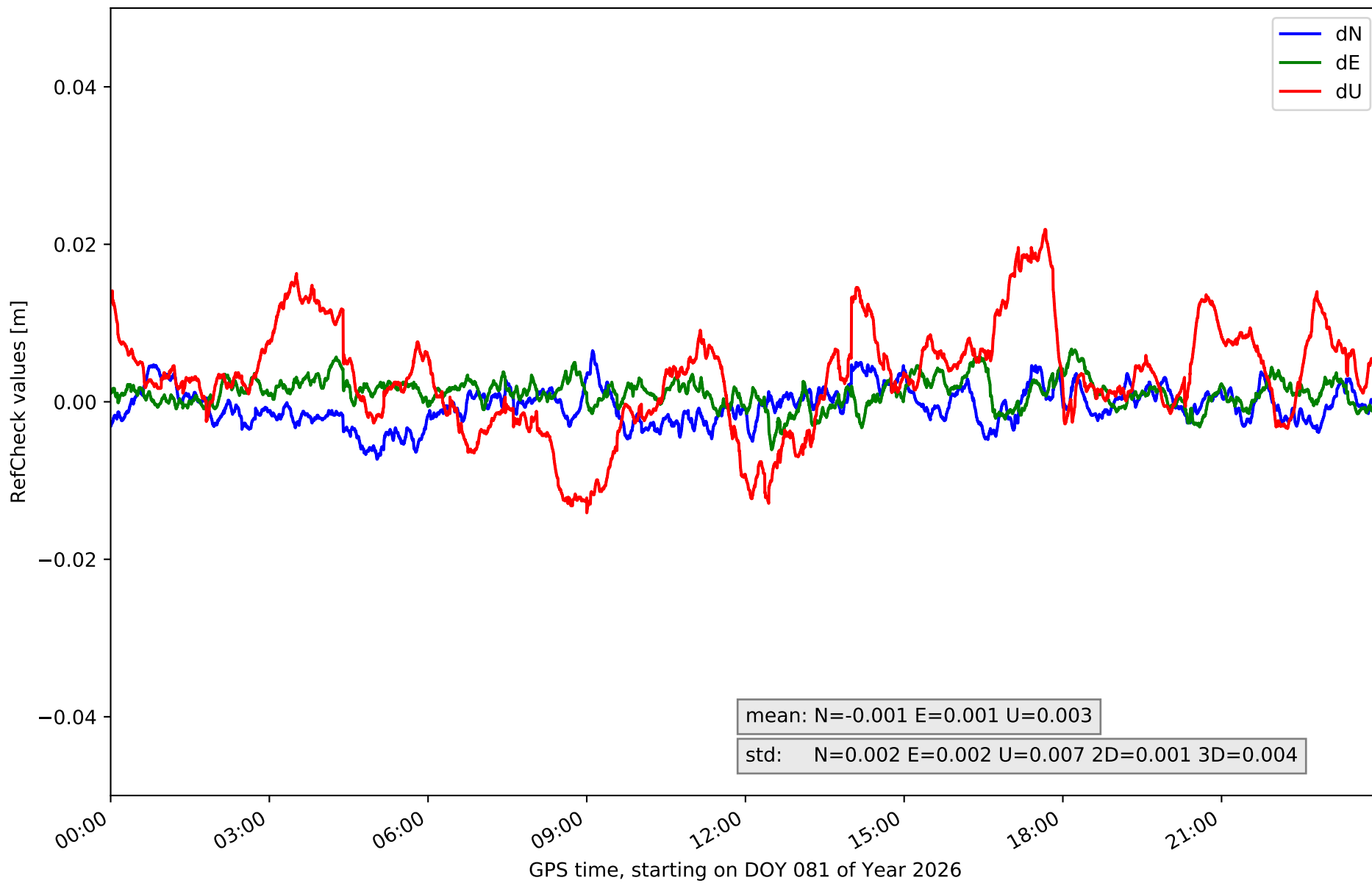

RefCheck for station CORI in network NET2

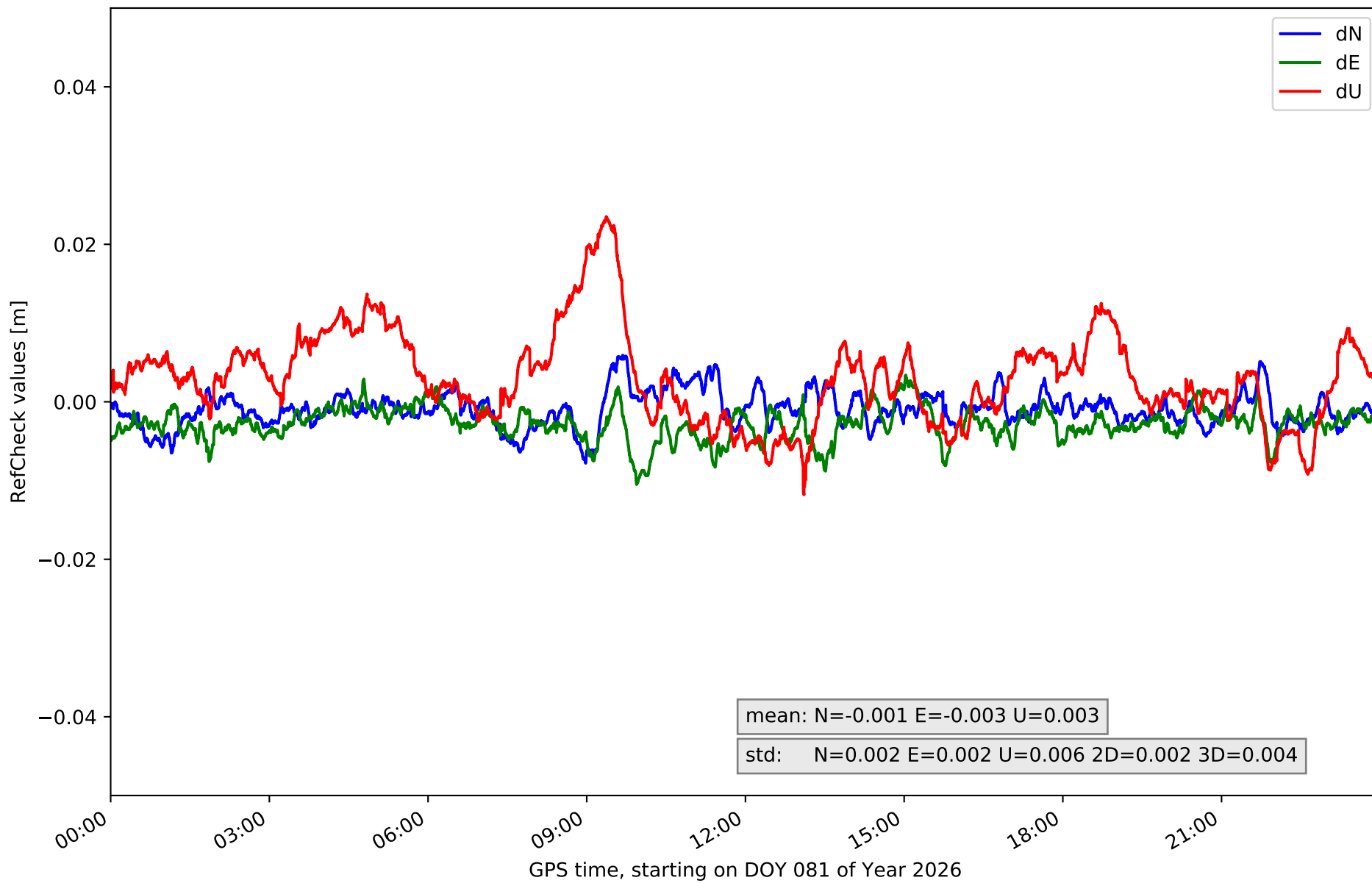

RefCheck for station HERR in network NET2

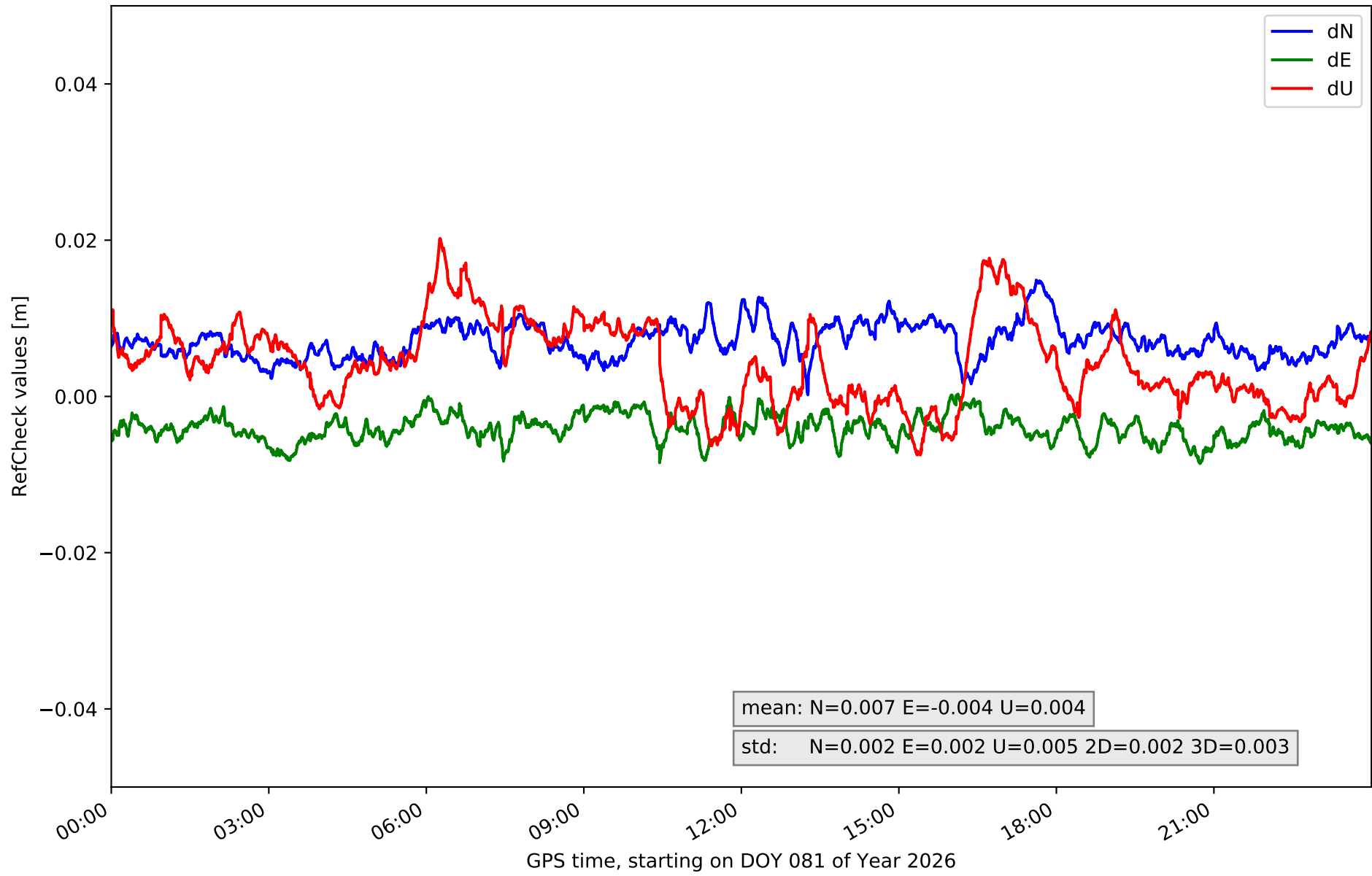

RefCheck for station JERE in network NET2

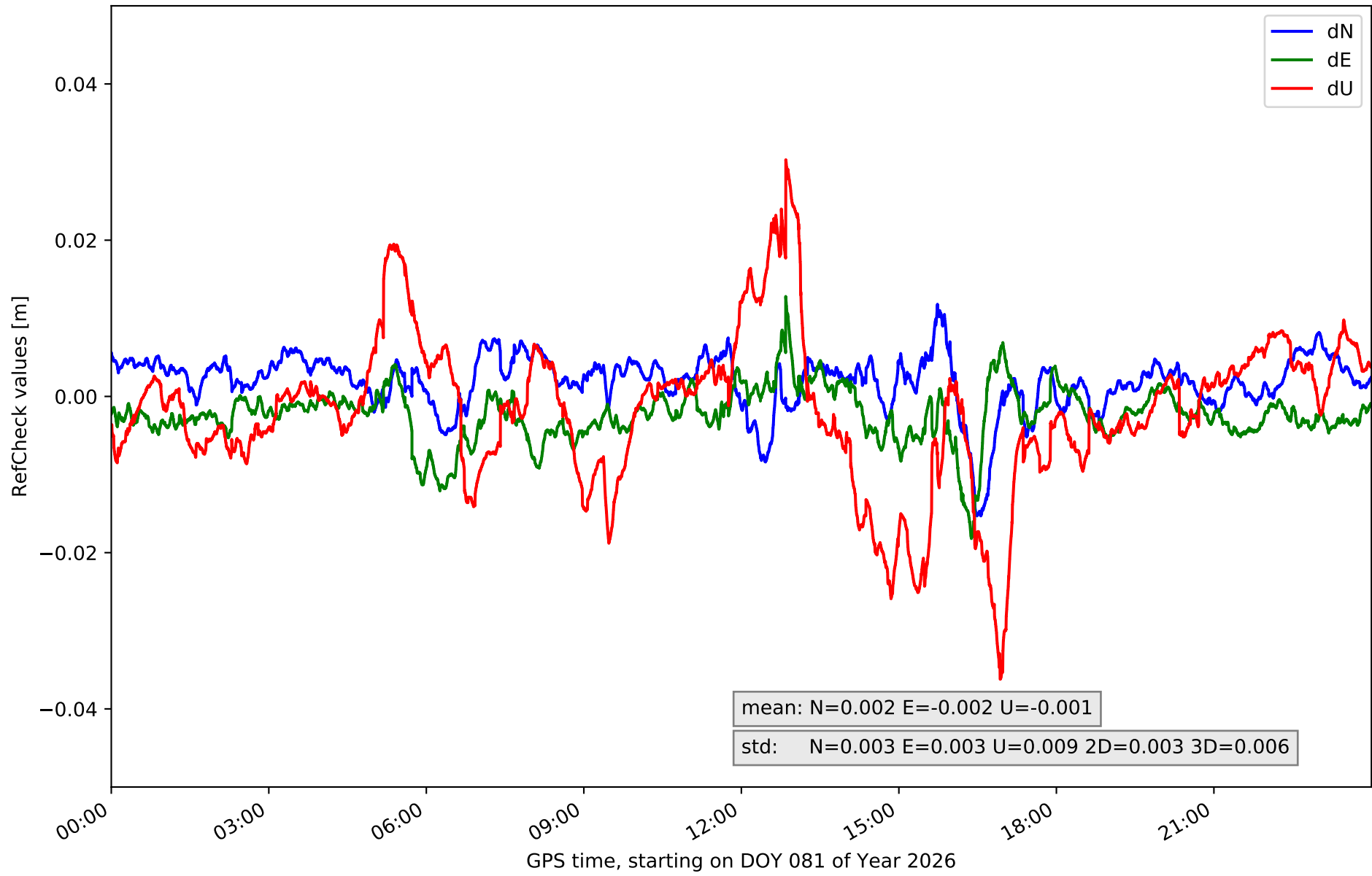

RefCheck for station LLER in network NET2

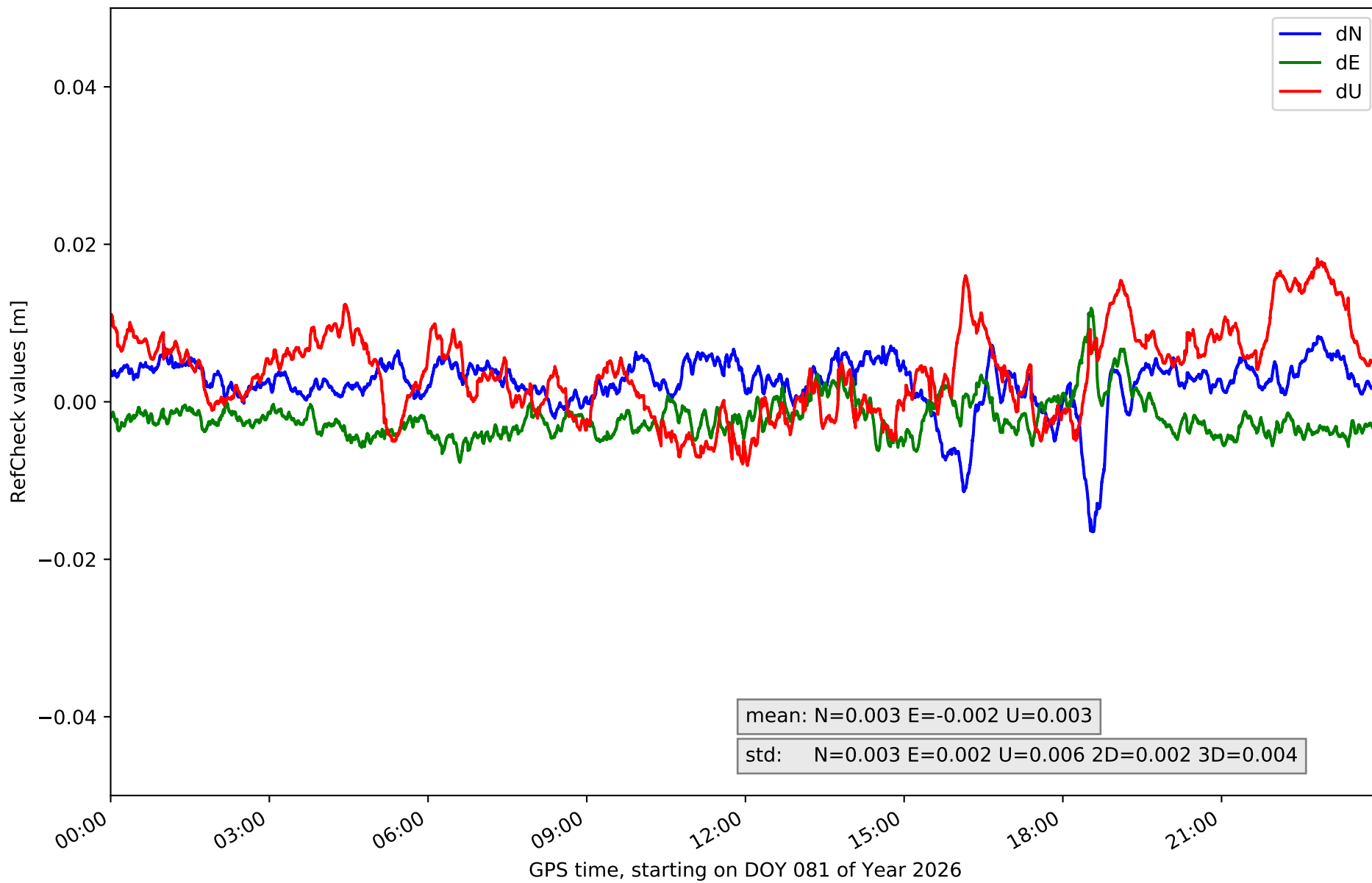

RefCheck for station MEDA in network NET2

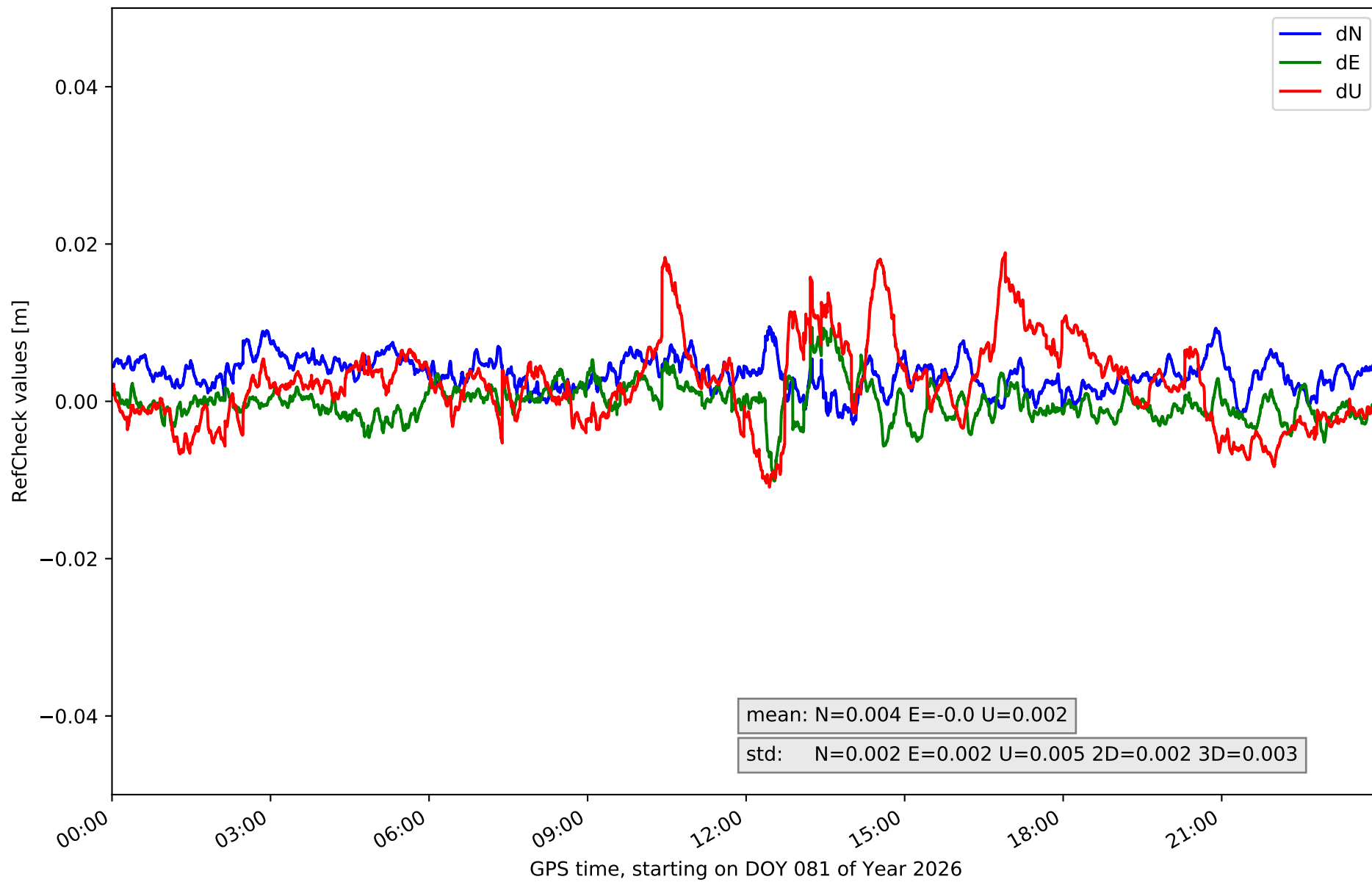

RefCheck for station NAVA in network NET2

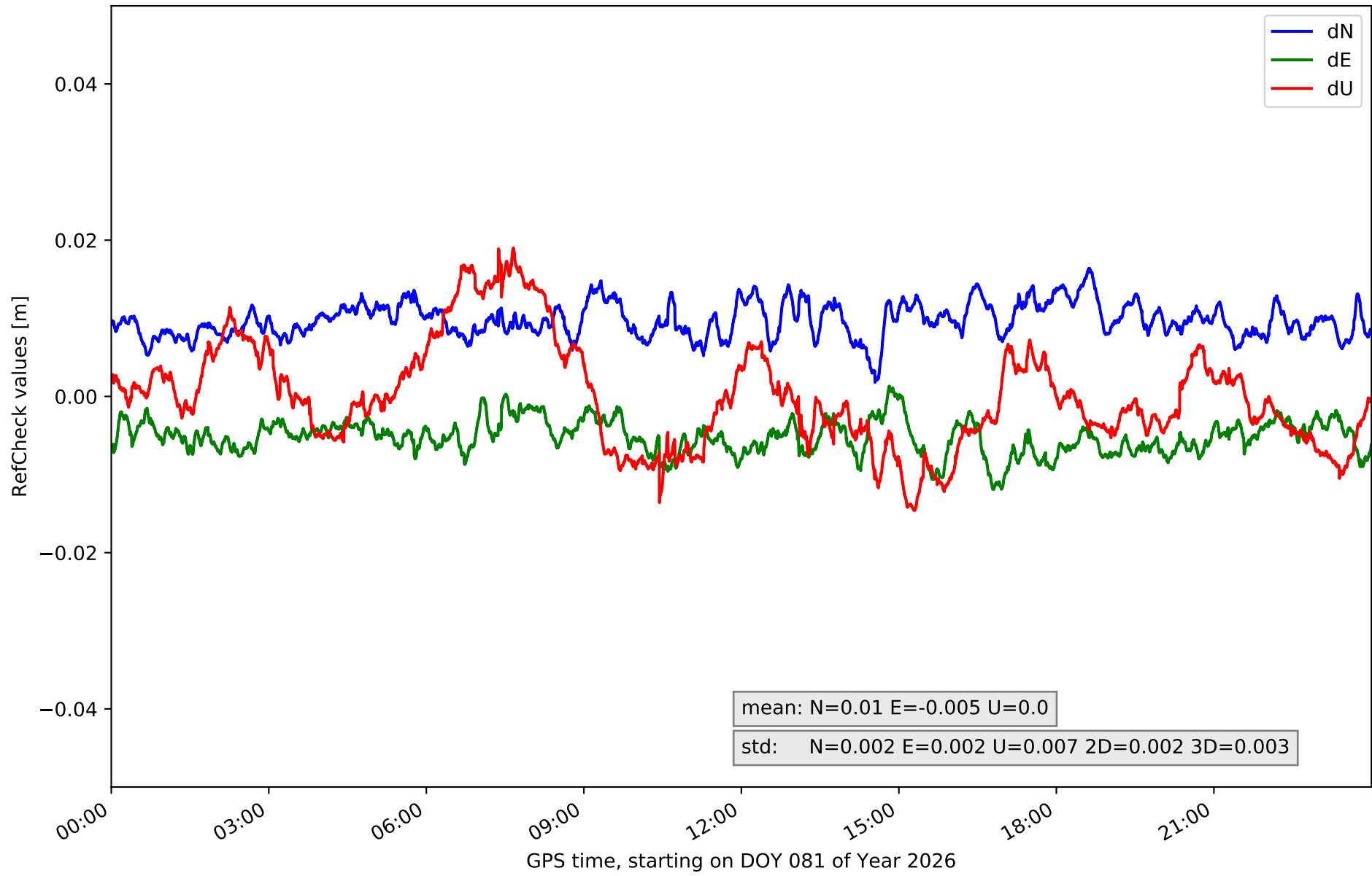

RefCheck for station ONOR in network NET2

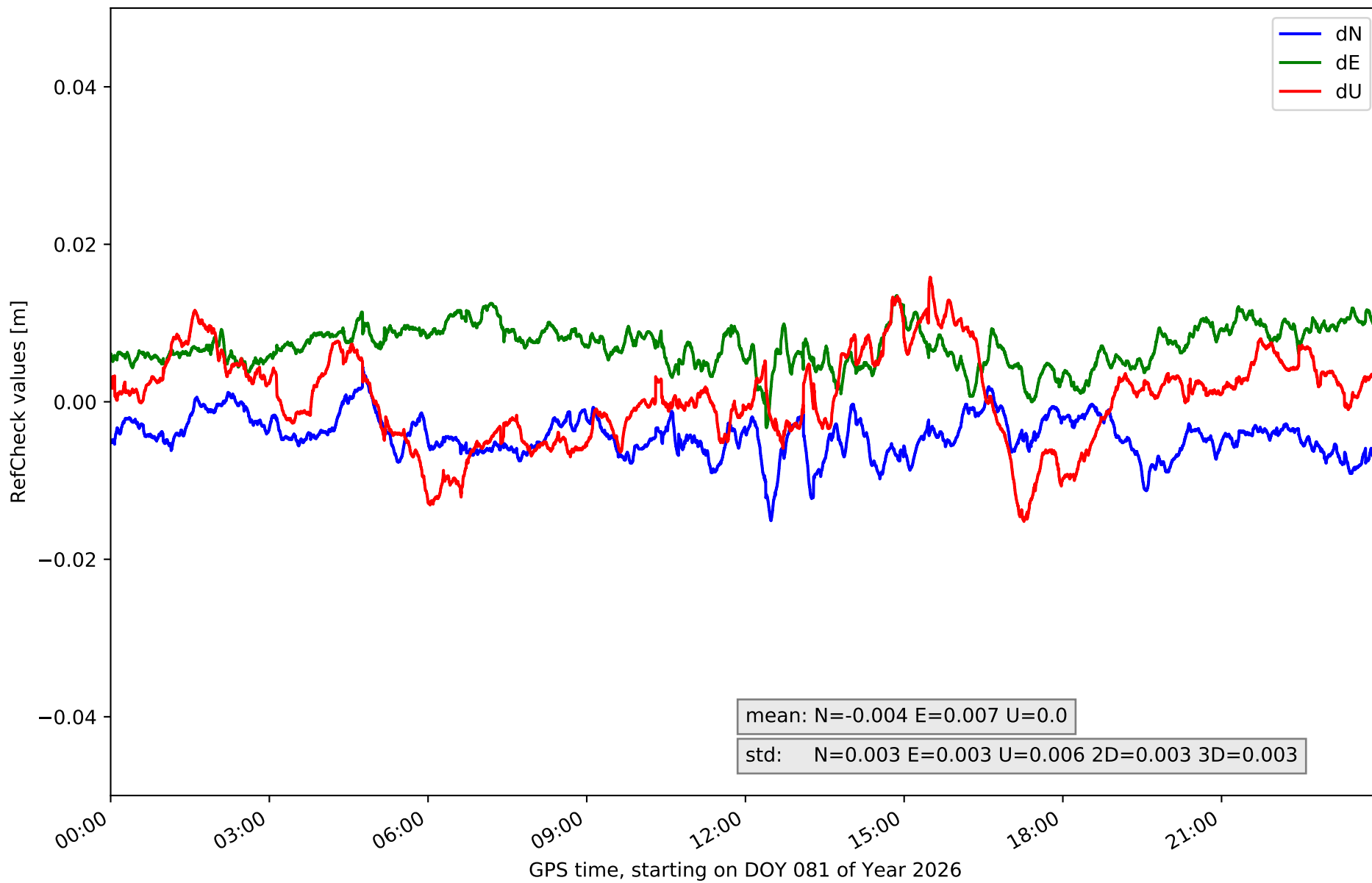

RefCheck for station POZO in network NET2

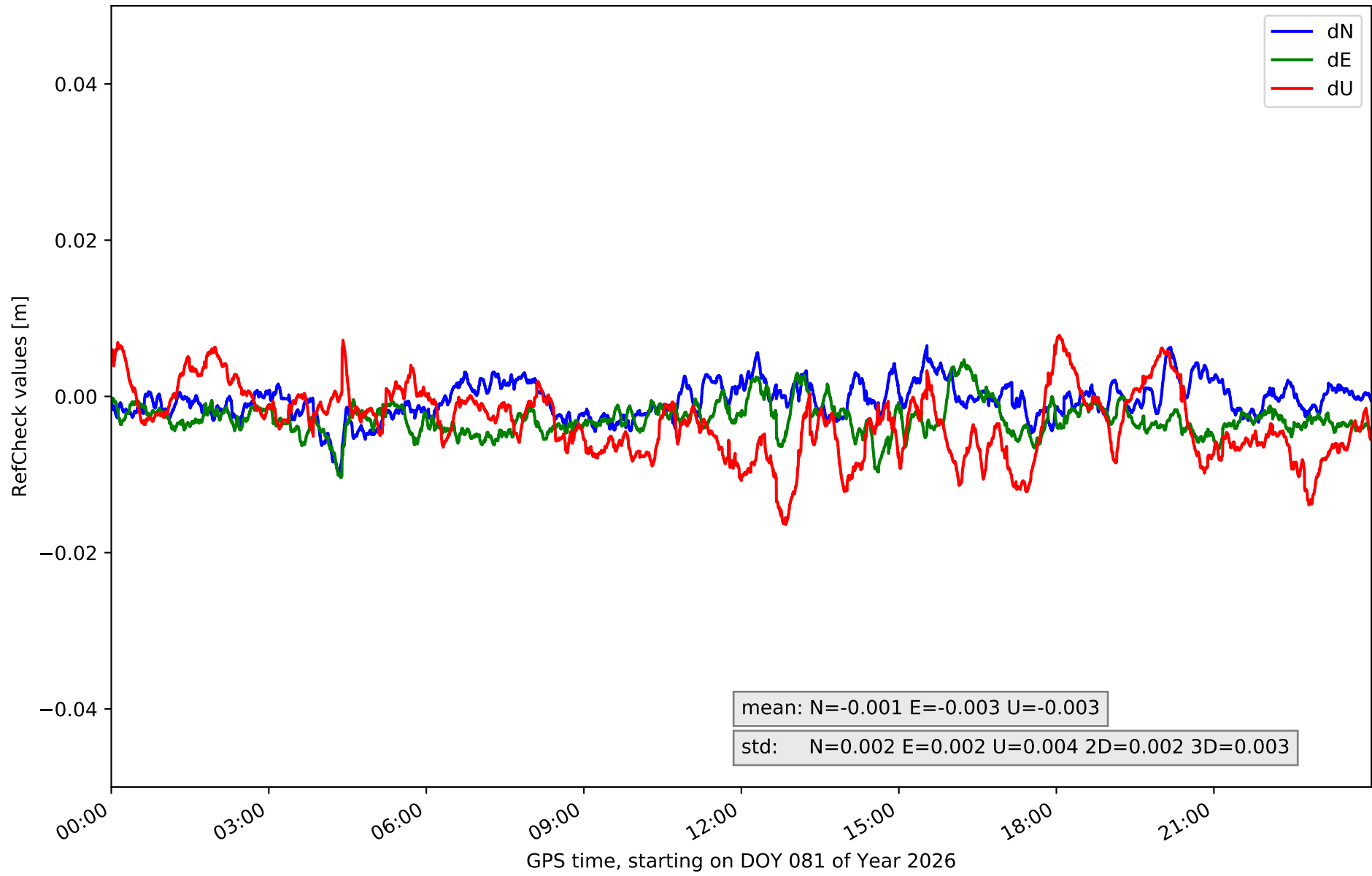

RefCheck for station SPAB in network NET2

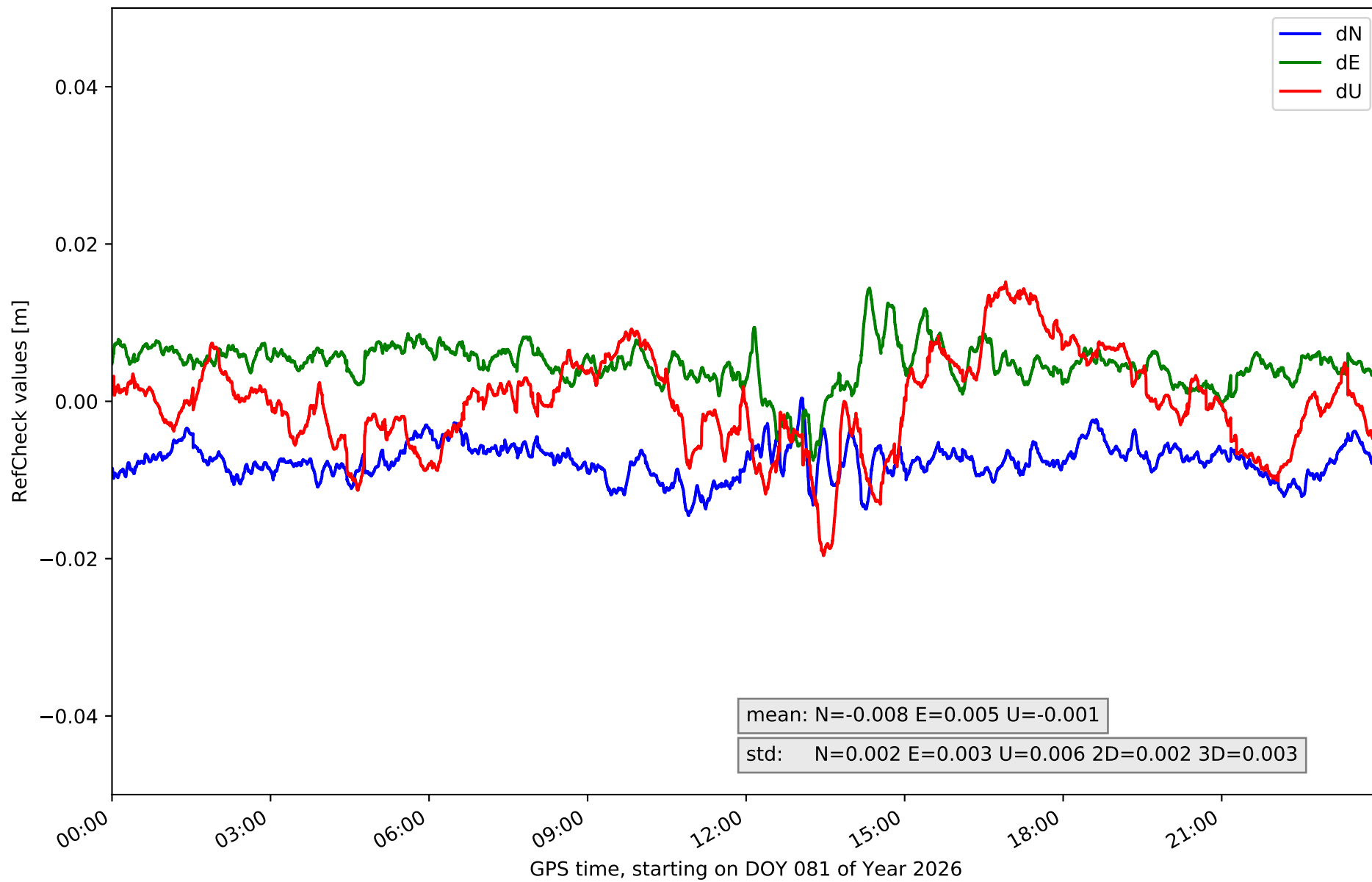

RefCheck for station TALR in network NET2

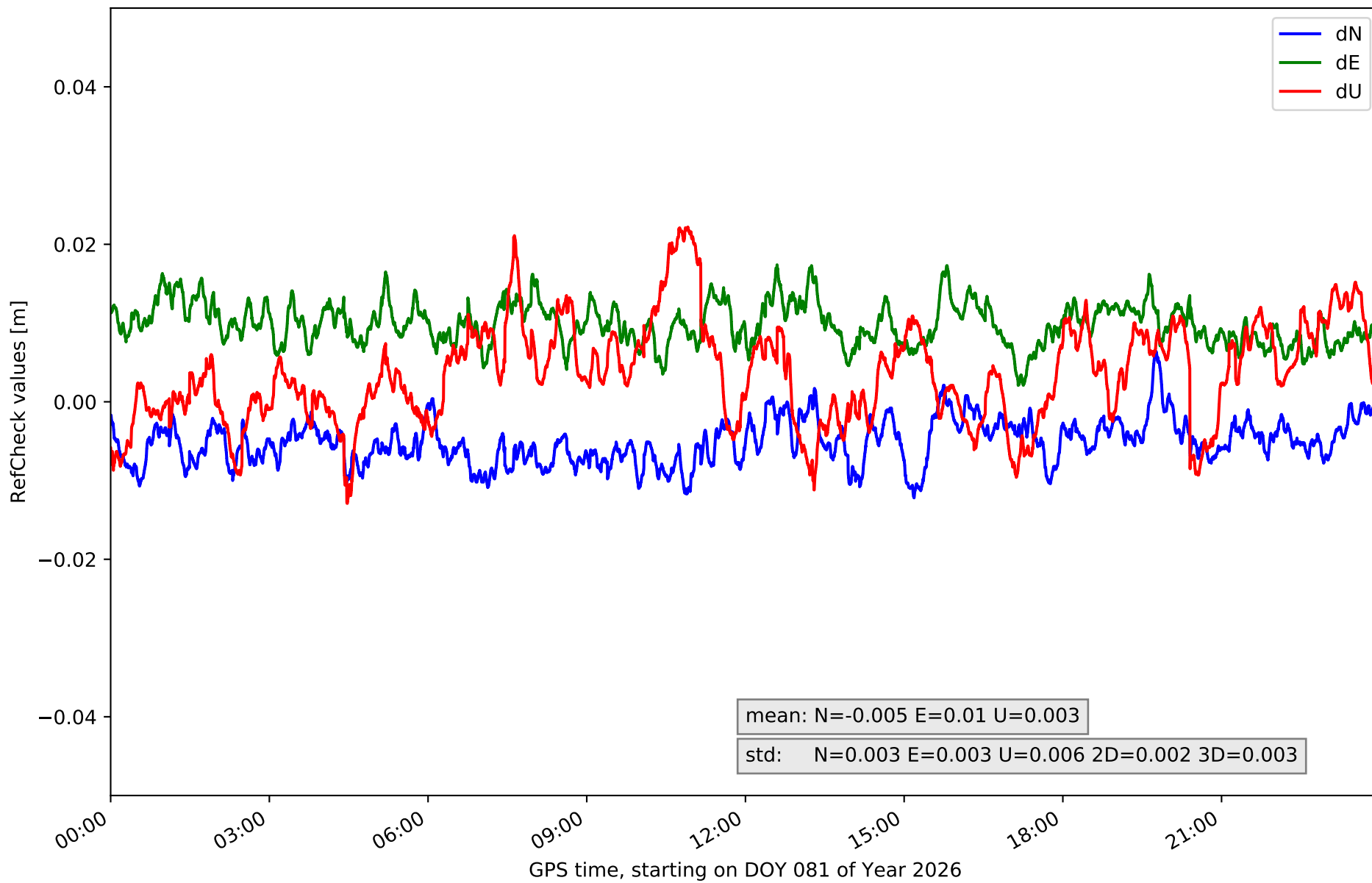

RefCheck for station TRUJ in network NET2

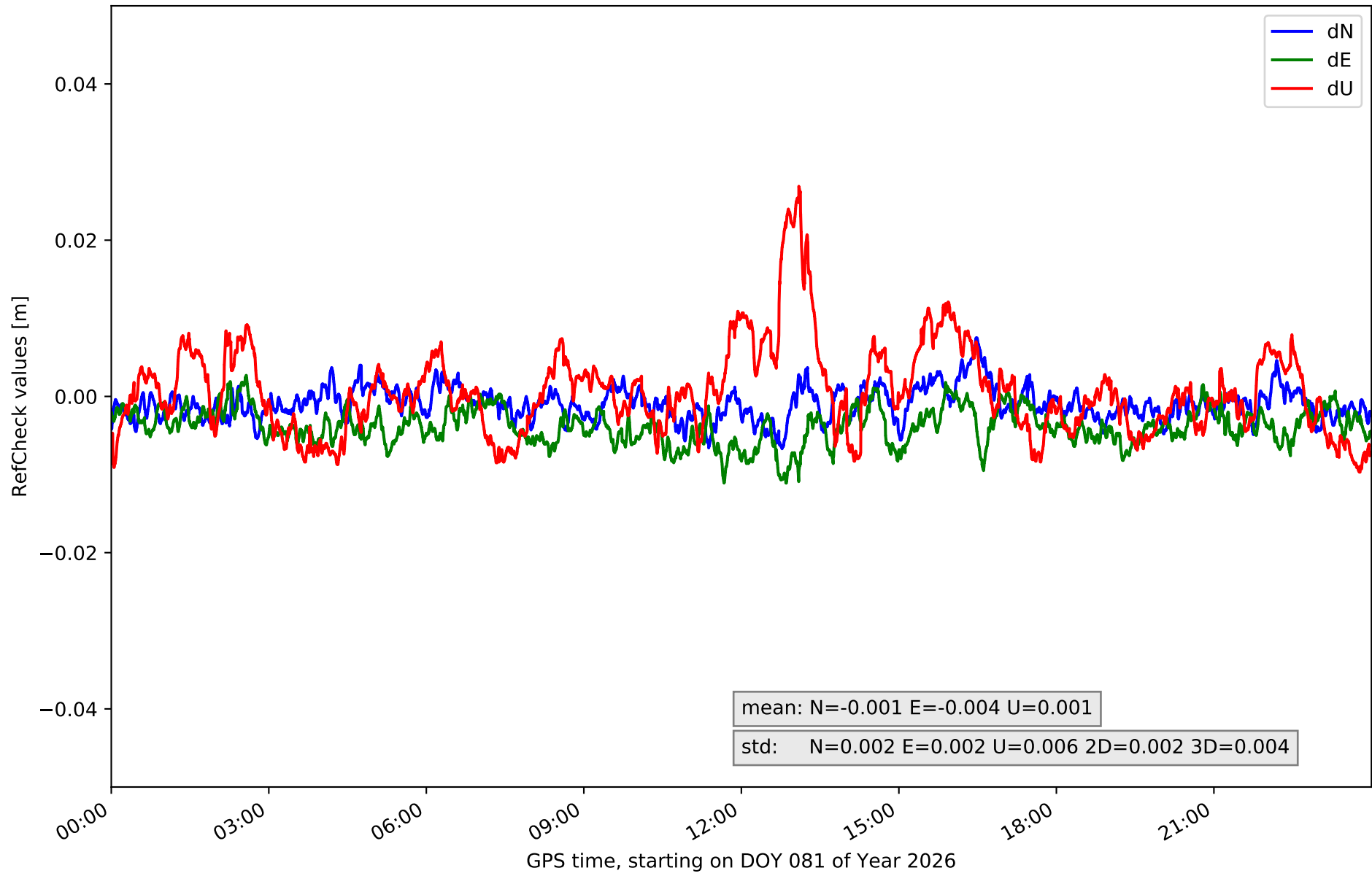

RefCheck for station VALC in network NET2

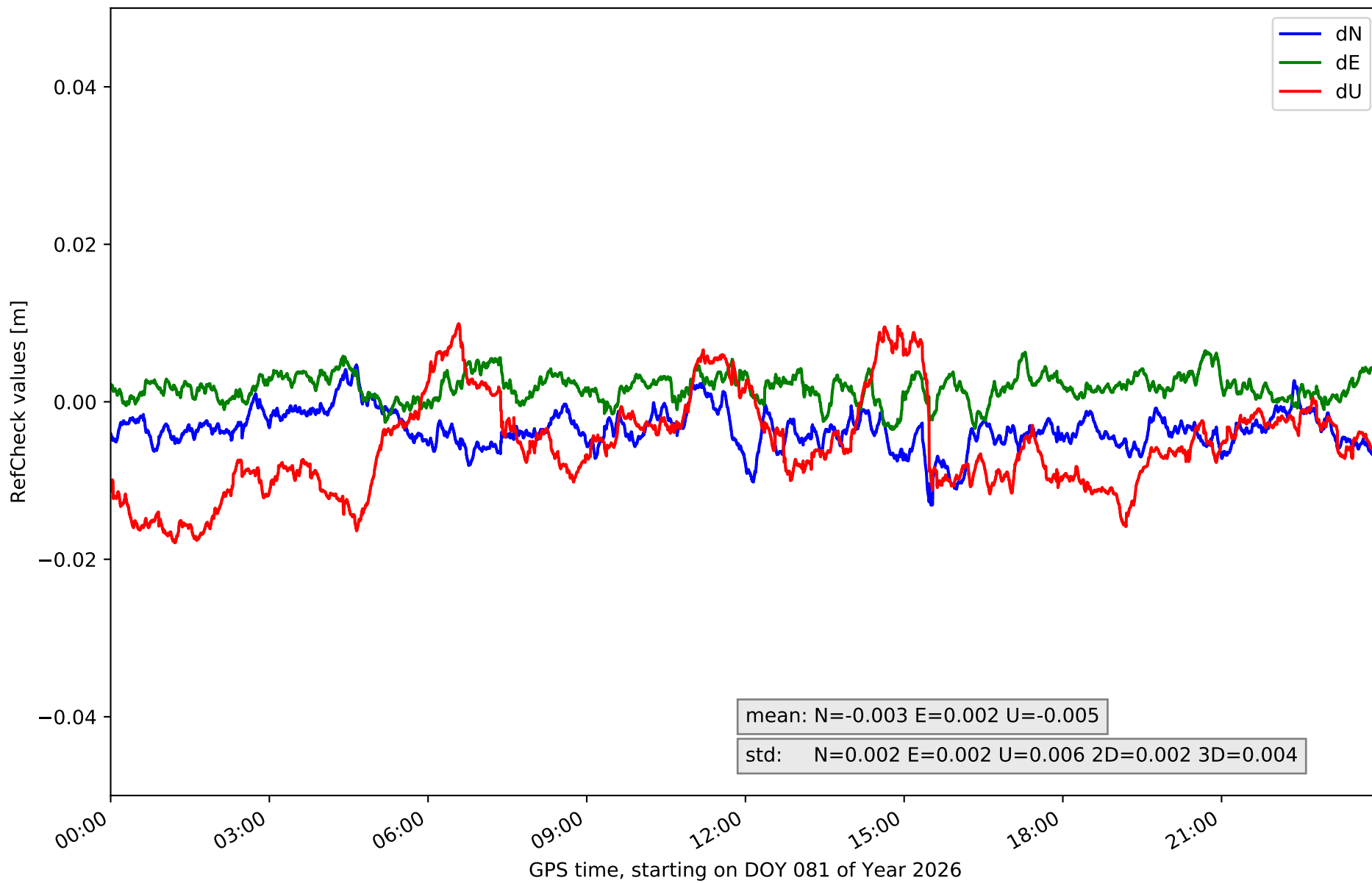

RefCheck for station ZFRA in network NET2

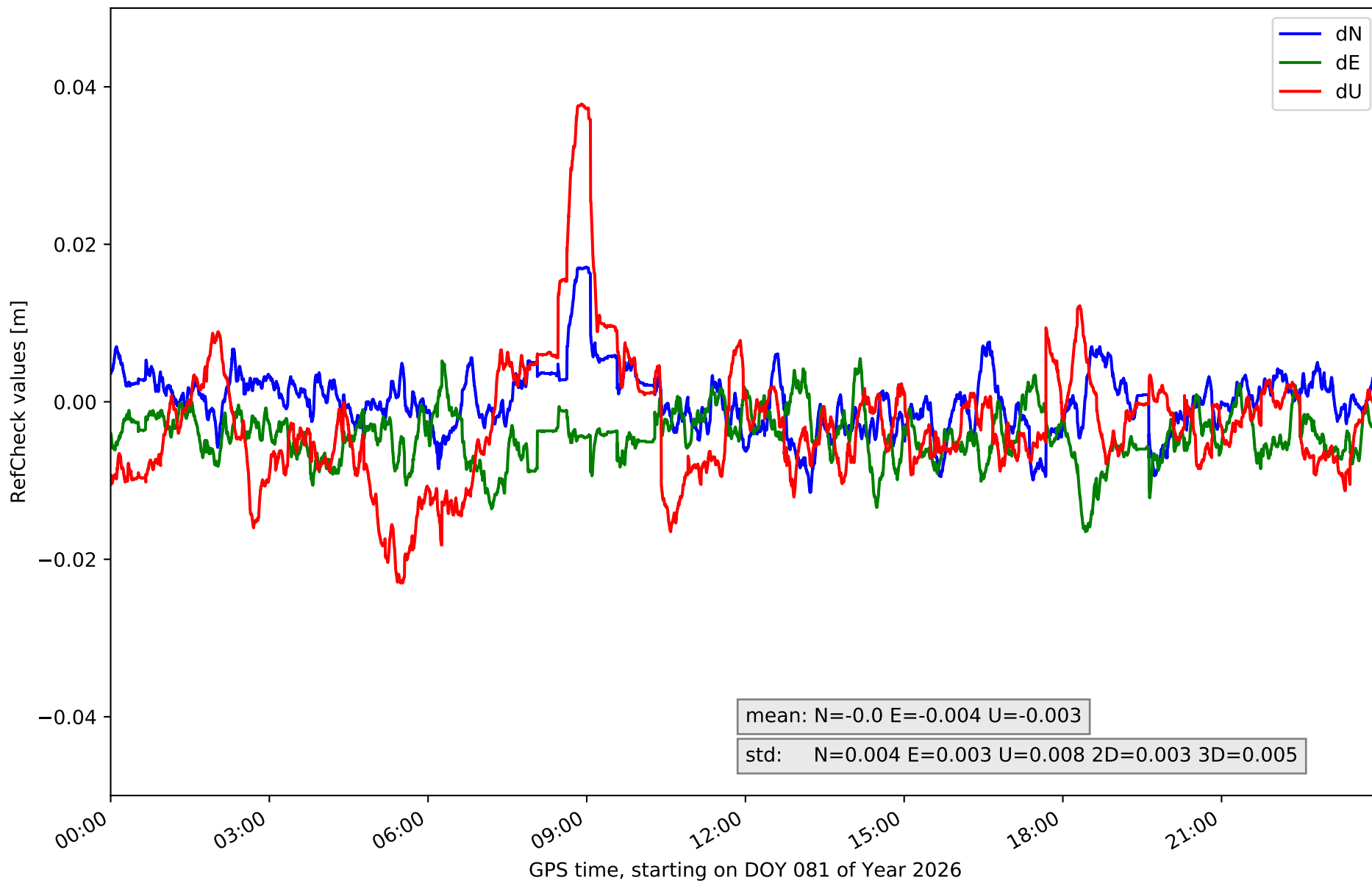

RefCheck values for network NET2

Station	Nmin	Nmax	Nstd	Emin	Emax	Estd	Umin	Umax	Ustd	std2D	std3D	#2D > 0.01	% 2D > 0.01	#3D > 0.02	% 3D > 0.02
BADJ	-0.006	0.005	0.002	-0.01	0.003	0.002	-0.012	0.013	0.005	0.002	0.002	8	0.0	0	0.0
BEJR	-0.008	0.011	0.003	-0.005	0.013	0.003	-0.023	0.015	0.007	0.002	0.004	1601	2.3	4604	6.7
CACE	-0.007	0.003	0.002	-0.004	0.005	0.001	-0.011	0.014	0.004	0.001	0.003	0	0.0	0	0.0
CATU	-0.007	0.006	0.002	-0.006	0.007	0.002	-0.014	0.022	0.007	0.001	0.004	0	0.0	365	0.5
CORI	-0.008	0.006	0.002	-0.011	0.003	0.002	-0.012	0.024	0.006	0.002	0.004	135	0.2	1382	2.0
HERR	0.0	0.015	0.002	-0.009	0.0	0.002	-0.007	0.02	0.005	0.002	0.003	13800	20.2	456	0.7
JERE	-0.015	0.012	0.003	-0.018	0.013	0.003	-0.036	0.03	0.009	0.003	0.006	3903	5.7	5562	8.1
LLER	-0.017	0.008	0.003	-0.008	0.012	0.002	-0.008	0.018	0.006	0.002	0.004	935	1.4	256	0.4
MEDA	-0.003	0.009	0.002	-0.01	0.009	0.002	-0.011	0.019	0.005	0.002	0.003	678	1.0	0	0.0
NAVA	0.002	0.016	0.002	-0.012	0.001	0.002	-0.015	0.019	0.007	0.002	0.003	47871	70.1	520	0.8
ONOR	-0.015	0.004	0.003	-0.003	0.013	0.003	-0.015	0.016	0.006	0.003	0.003	22958	33.6	34	0.0
POZO	-0.01	0.006	0.002	-0.01	0.005	0.002	-0.016	0.008	0.004	0.002	0.003	687	1.0	0	0.0
SPAB	-0.015	0.0	0.002	-0.007	0.014	0.003	-0.02	0.015	0.006	0.002	0.003	25265	37.0	610	0.9
TALR	-0.012	0.006	0.003	0.002	0.017	0.003	-0.013	0.022	0.006	0.002	0.003	50956	74.6	2730	4.0
TRUJ	-0.007	0.007	0.002	-0.011	0.003	0.002	-0.01	0.027	0.006	0.002	0.004	894	1.3	1445	2.1
VALC	-0.013	0.005	0.002	-0.004	0.006	0.002	-0.018	0.01	0.006	0.002	0.004	772	1.1	0	0.0
ZFRA	-0.011	0.017	0.004	-0.017	0.005	0.003	-0.023	0.038	0.008	0.003	0.005	6188	9.1	2544	3.7
Mean	-0.009	0.008	0.002	-0.008	0.008	0.002	-0.016	0.019	0.006	0.002	0.004	10391.2	15.2	1206.4	1.8
Min/Max	-0.017	0.017	0.004	-0.018	0.017	0.003	-0.036	0.038	0.009	0.003	0.006	50956	74.6	5562	8.1

fixing statistic for network NET2

fixing percentage of	all GNSS	G	R	E	C
using threshold 0.3	94.7	96.2	91.1	96.0	93.7
considering satellites with dual-frequency fixed	93.6	95.1	90.6	94.5	92.9
considering all signals separately	93.6	95.1	90.6	94.8	91.3