

summary for network NT32

timeperiod chosen: from 2026-03-18-00:00:00 until 2026-03-18-23:59:58

average update rate (durations larger than 15 seconds considered as observation gap): 2.0 seconds

average fixing percentage with threshold set to 0.3: 88.0 percent

stations available: 15 of 15

station information:

station EH01:	antenna: LEIAR20	LEIM	receiver: LEICA GR25	height: 801.016
station EH02:	antenna: TRM59900.00	SCIS	receiver: LEICA GR50	height: 85.364
station GOM1:	antenna: LEIAR20	LEIM	receiver: LEICA GR50	height: 48.789
station GOME:	antenna: LEIAR20	LEIM	receiver: LEICA GR50	height: 114.977
station IZAN:	antenna: LEIAT504GG	LEIS	receiver: LEICA GR50	height: 2417.44
station LP01:	antenna: TRM57971.00	NONE	receiver: TRIMBLE ALLOY	height: 675.249
station LP03:	antenna: TRM59900.00	NONE	receiver: TRIMBLE NETR9	height: 919.563
station LPAL:	antenna: LEIAR20	LEIM	receiver: LEICA GR50	height: 2199.31
station LRES:	antenna: LEIAR20	NONE	receiver: LEICA GR50	height: 51.241
station TN01:	antenna: LEIAR20	LEIM	receiver: LEICA GR50	height: 51.859
station TN02:	antenna: TRM159900.00	SCIS	receiver: TRIMBLE ALLOY	height: 54.509
station TN03:	antenna: TRM159900.00	SCIS	receiver: TRIMBLE ALLOY	height: 58.588
station TN06:	antenna: LEIAR20	NONE	receiver: LEICA GR50	height: 1053.548
station TN09:	antenna: LEIAR20	NONE	receiver: LEICA GR50	height: 1582.15
station TE11:	antenna: LEIAR10	NONE	receiver: LEICA GR25	height: 2092.021

Processing rate in network NT32

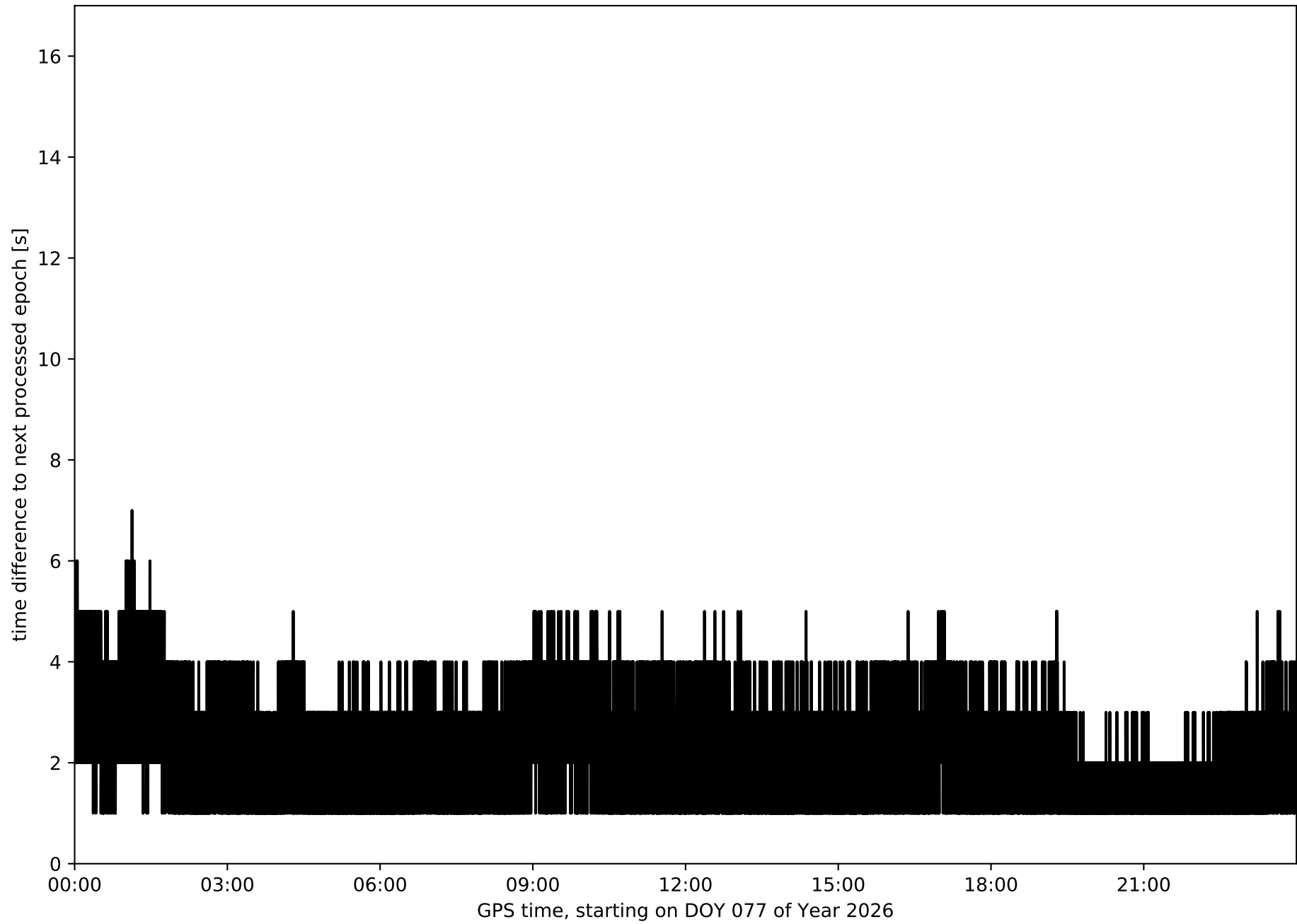

Histogram of the processing rate in network NT32 (durations larger 15 seconds neglected)

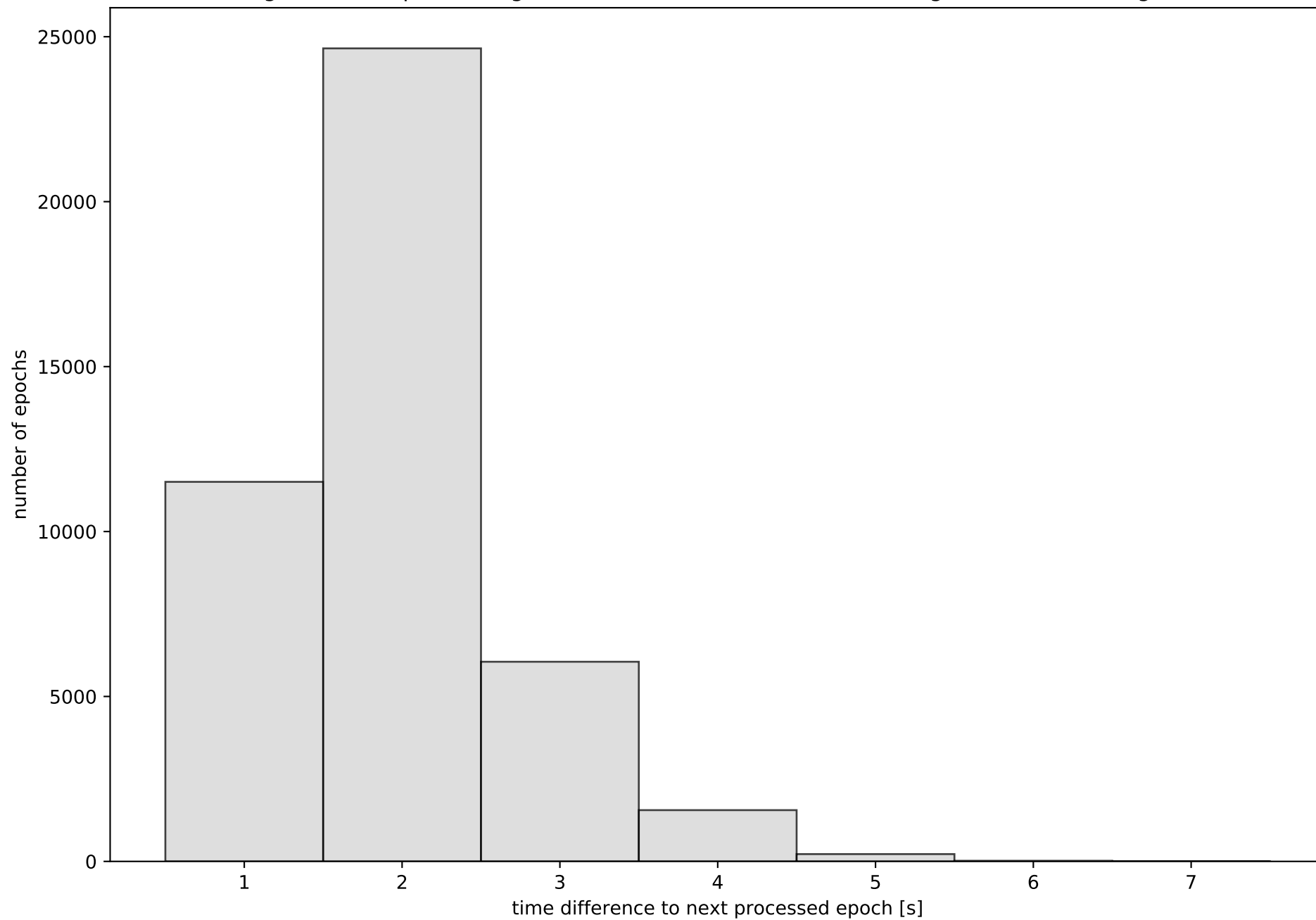

Network NT32 with threshold set to 0.3

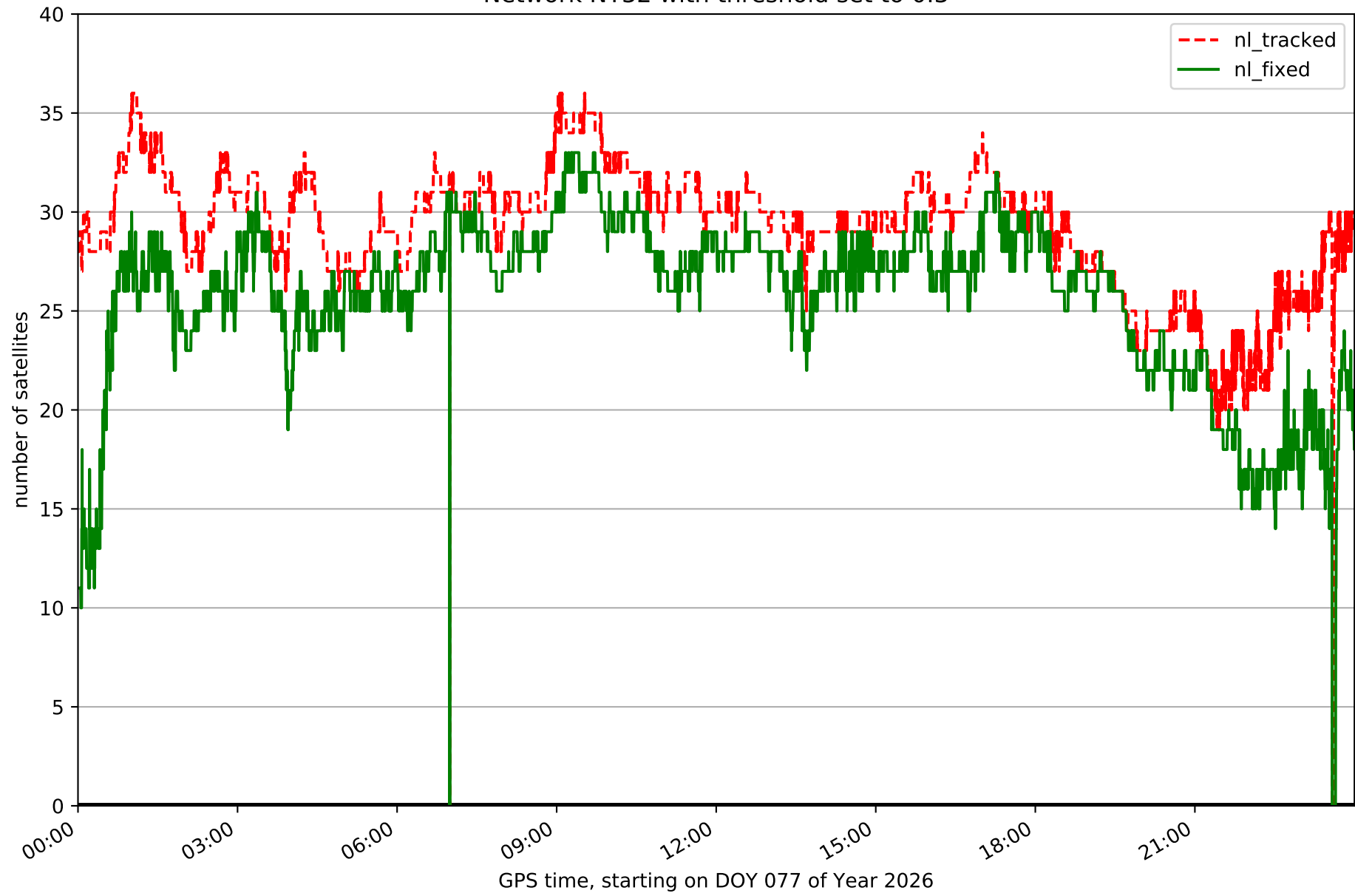

Fixing percentage of satellites in network NT32 with threshold set to 0.3

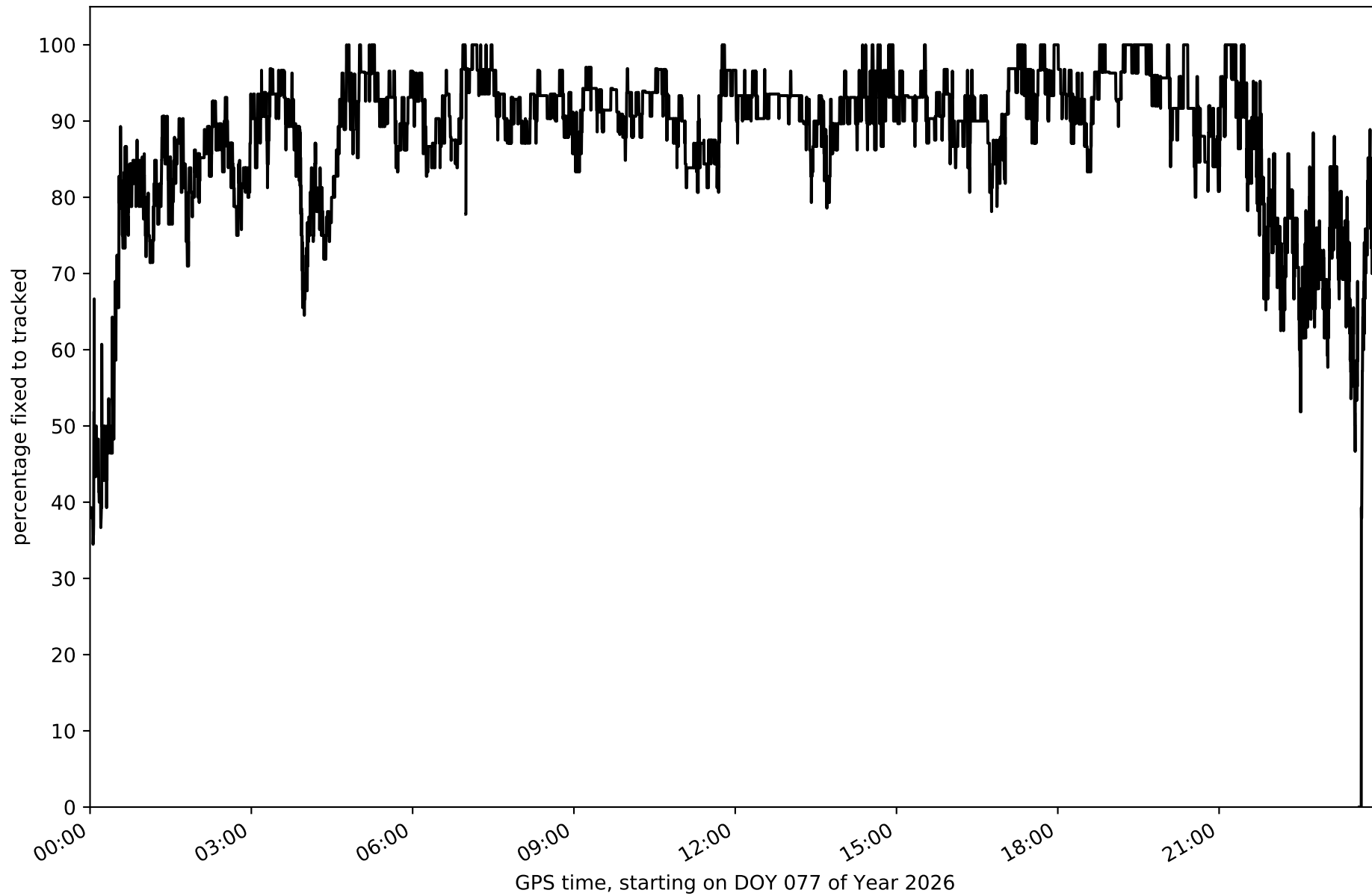

Network NT32 - only GPS with threshold set to 0.3

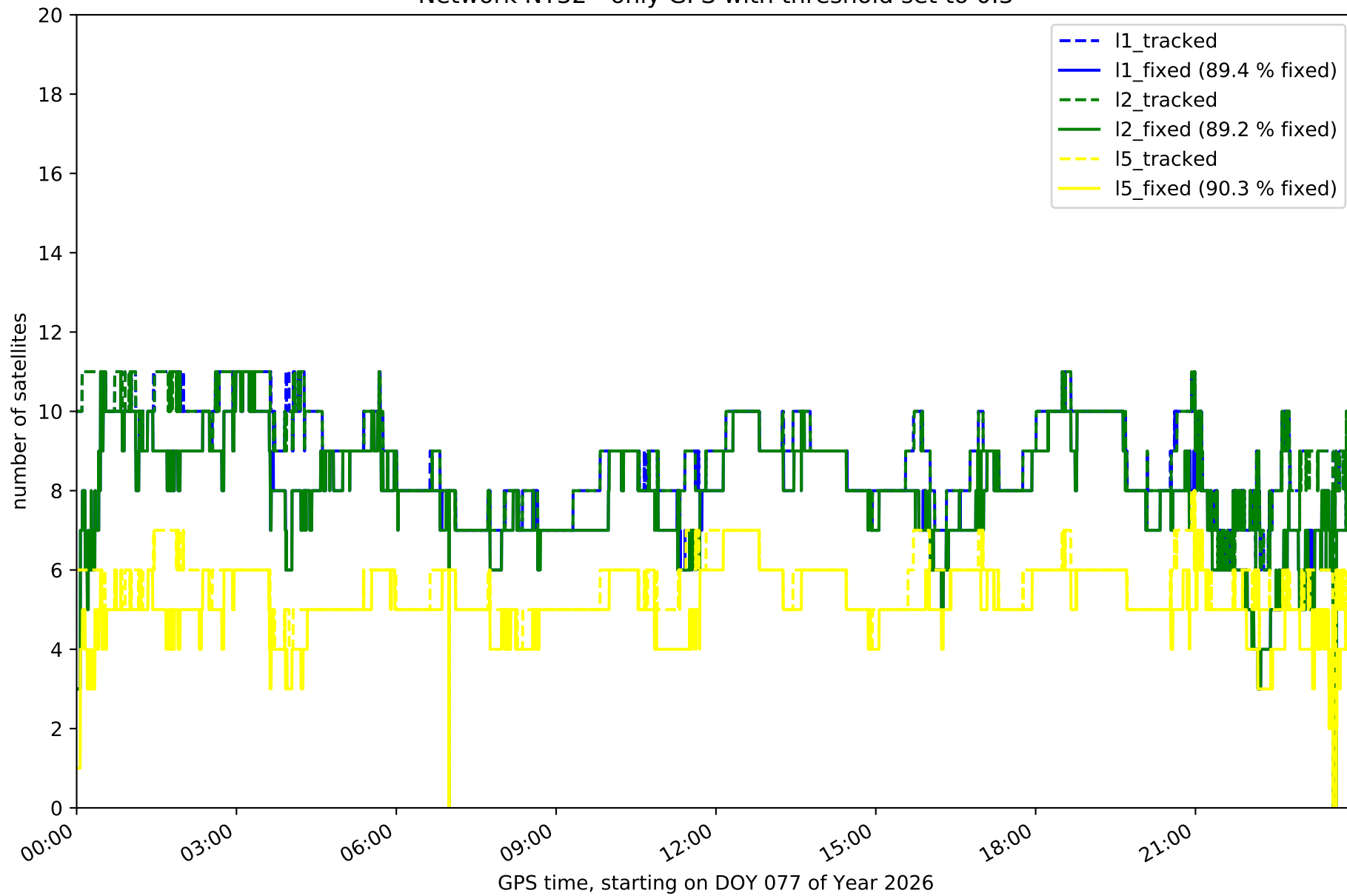

Network NT32 - only GLONASS with threshold set to 0.3

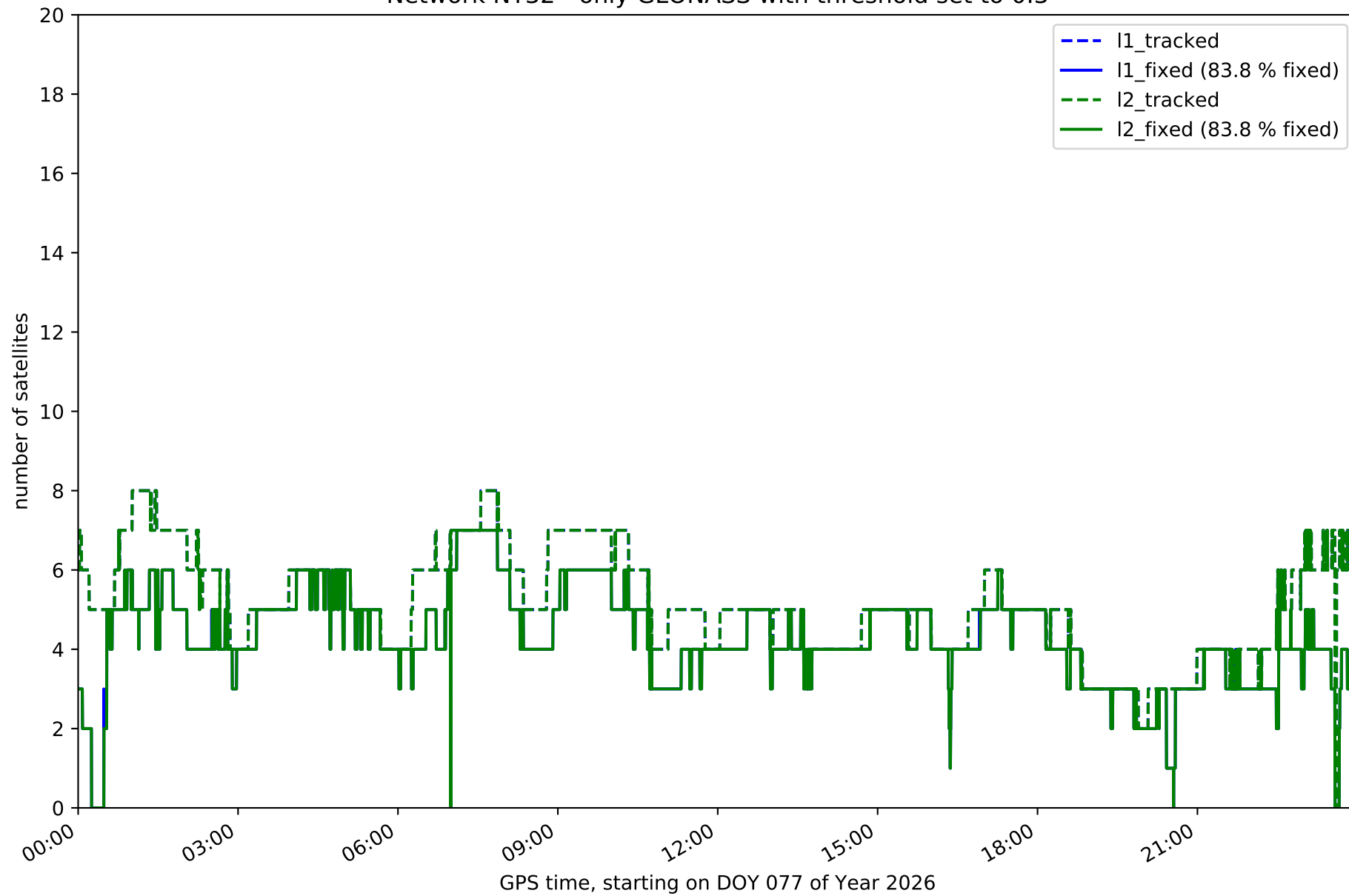

Network NT32 - only BDS with threshold set to 0.3

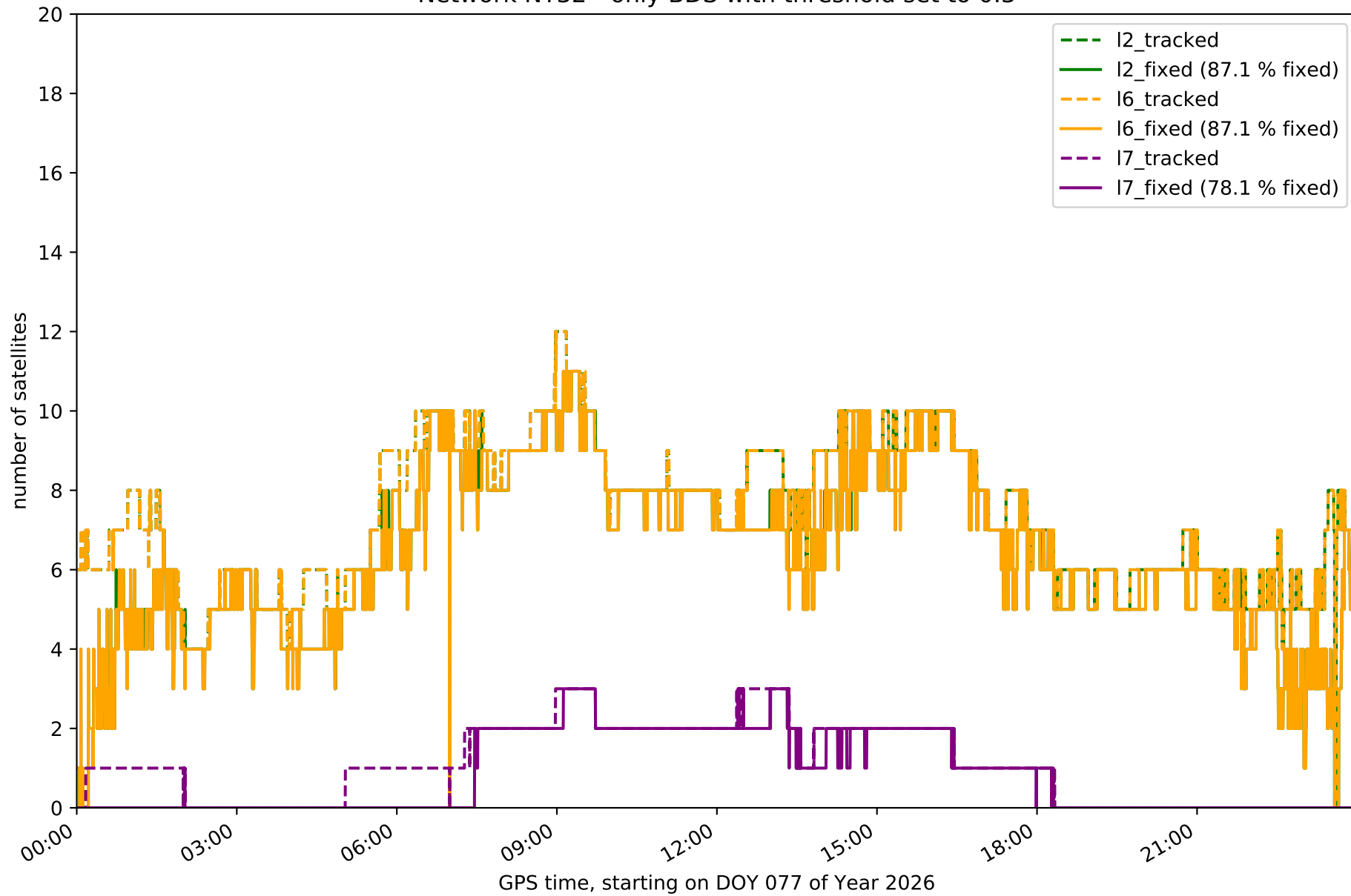

Network NT32 - only Galileo with threshold set to 0.3

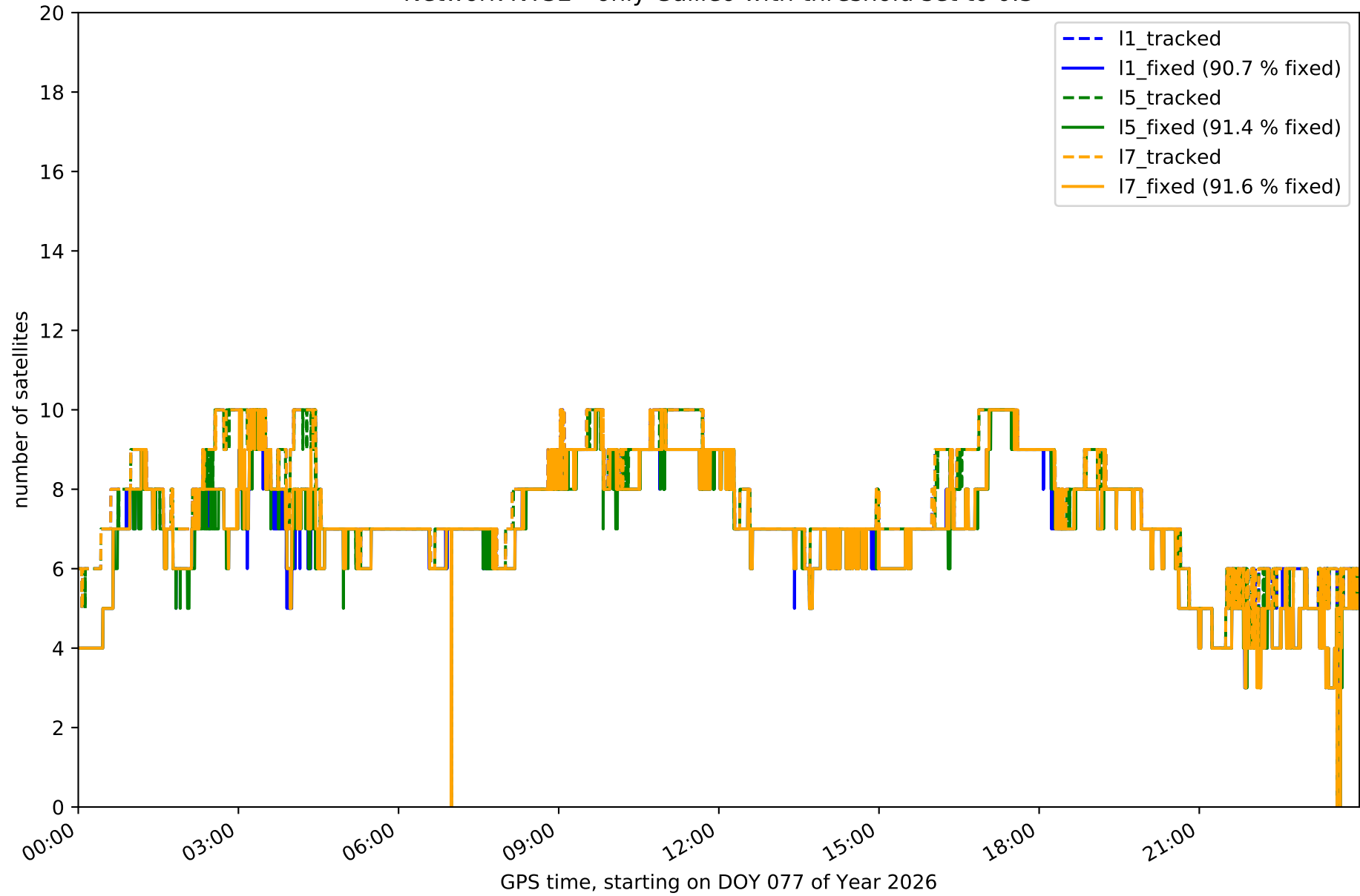

Station EH01 in network NT32

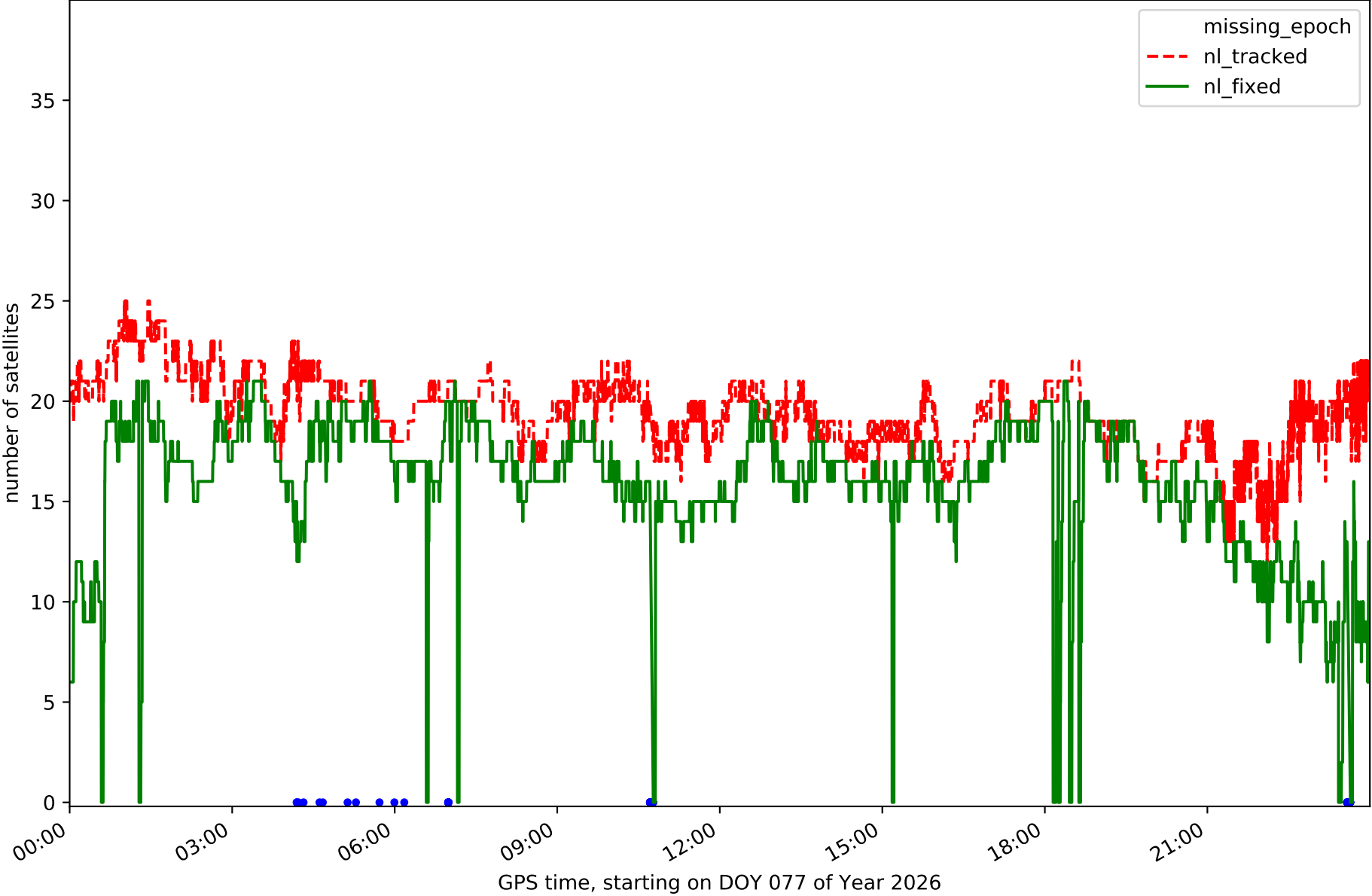

Station EH02 in network NT32

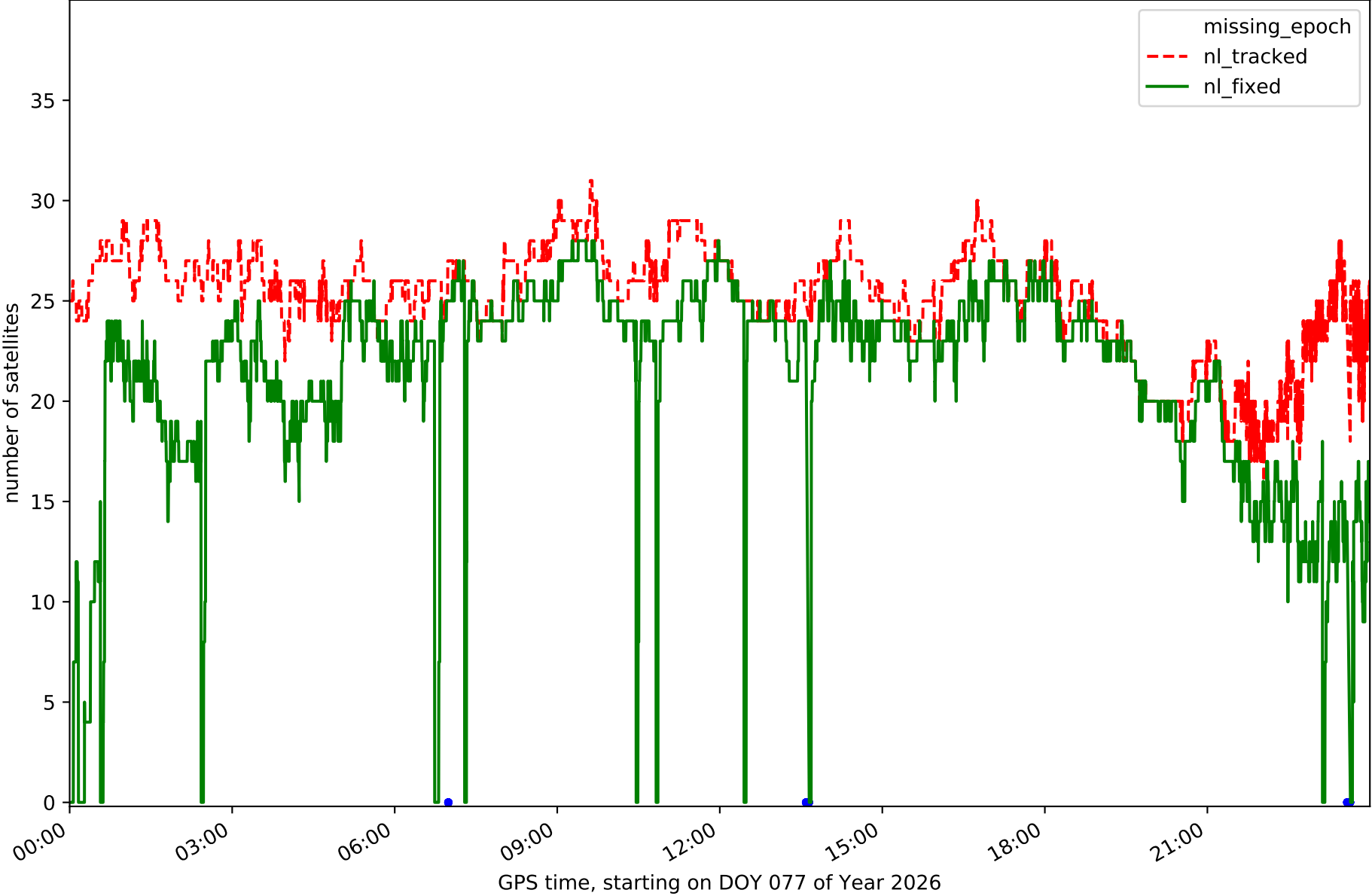

Station GOM1 in network NT32

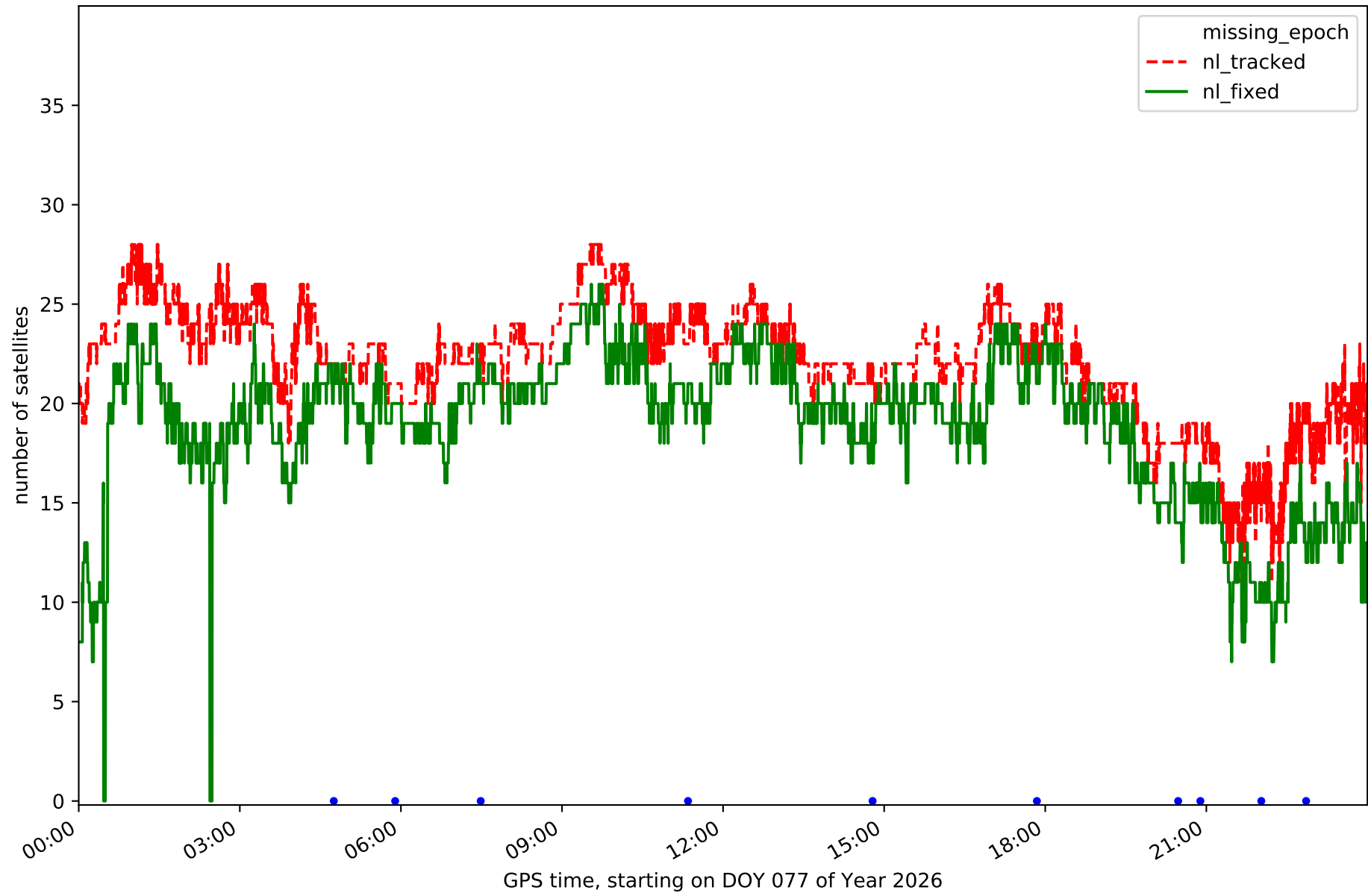

Station GOME in network NT32

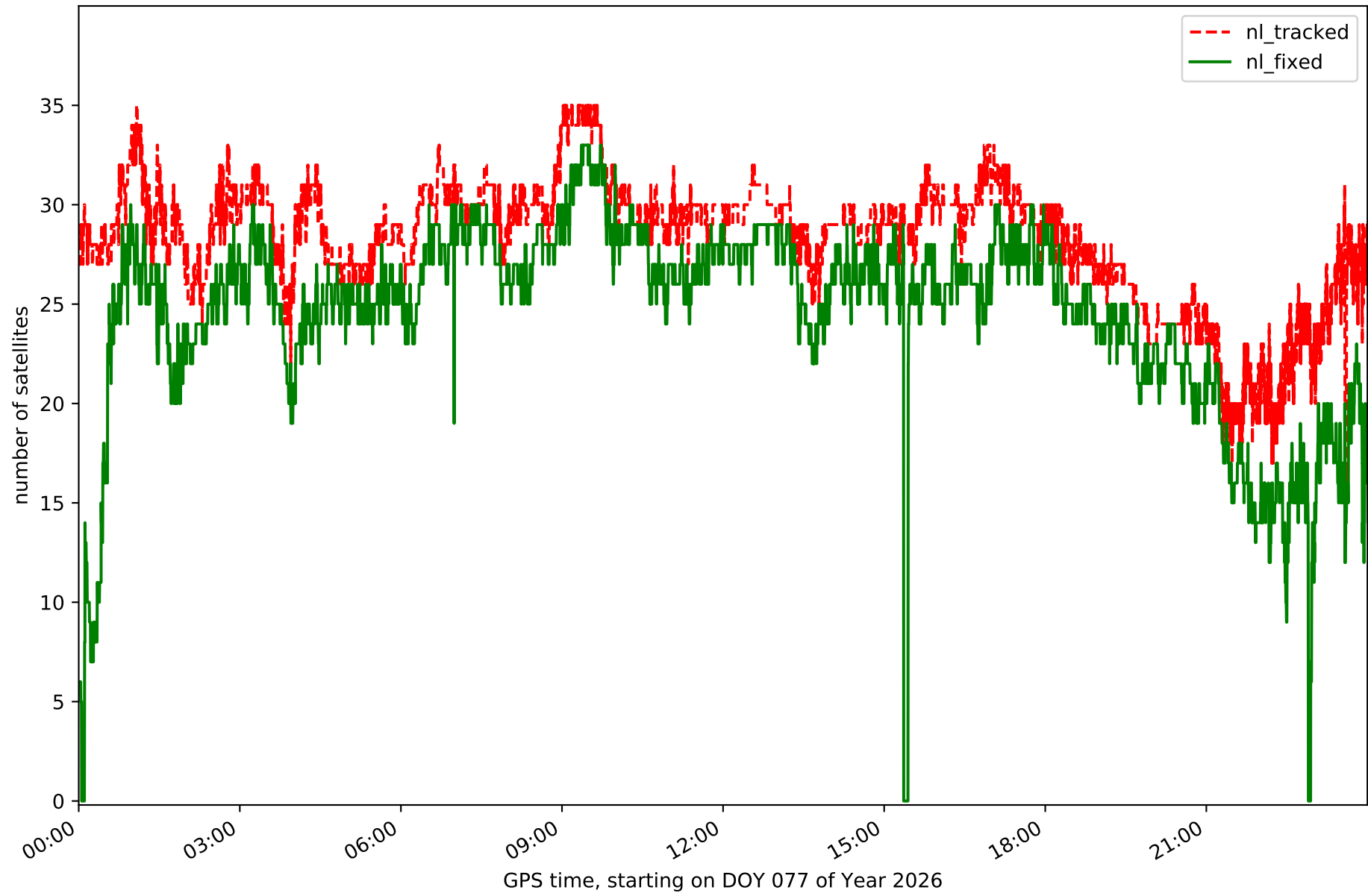

Station IZAN in network NT32

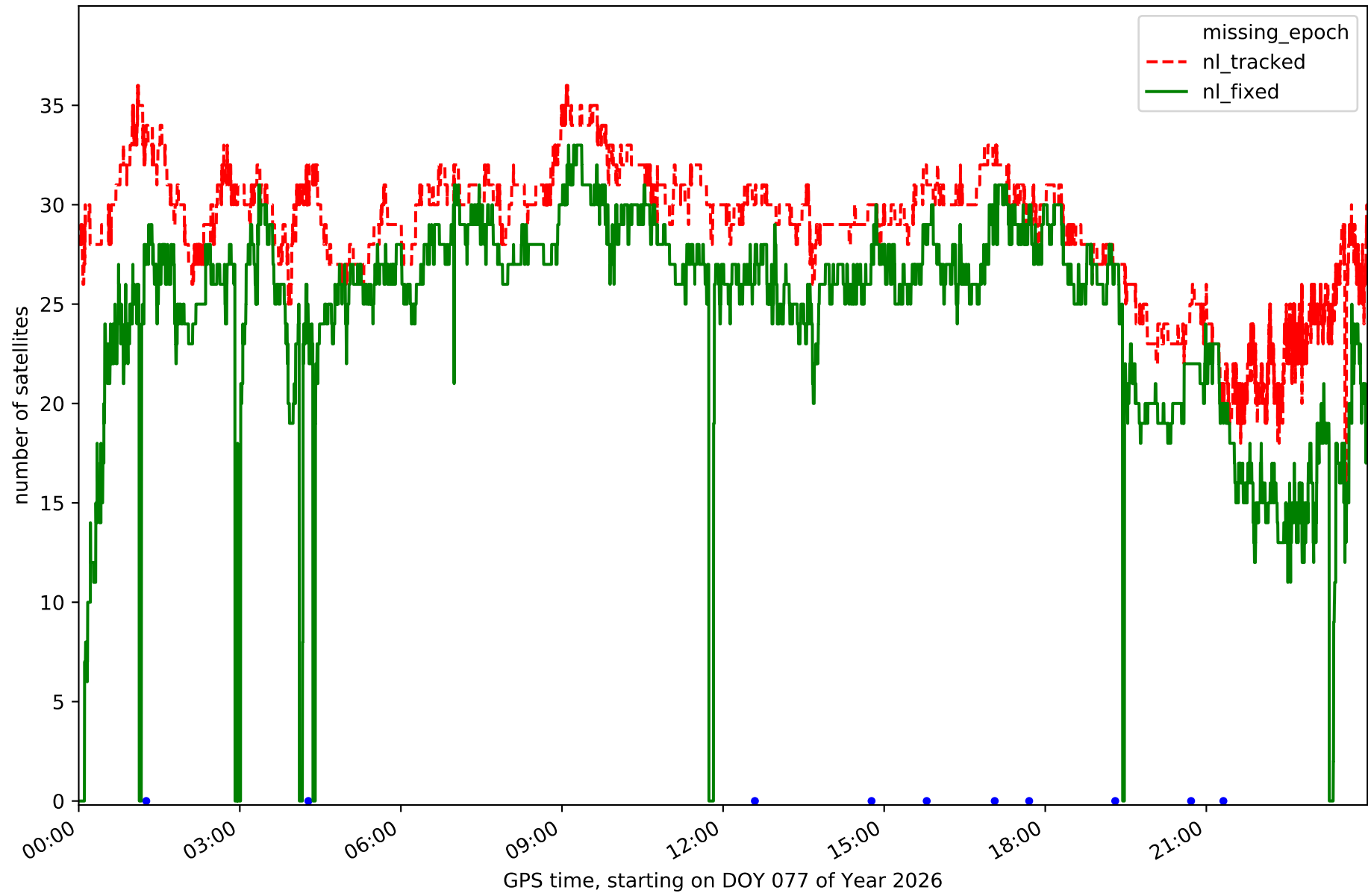

Station LP01 in network NT32

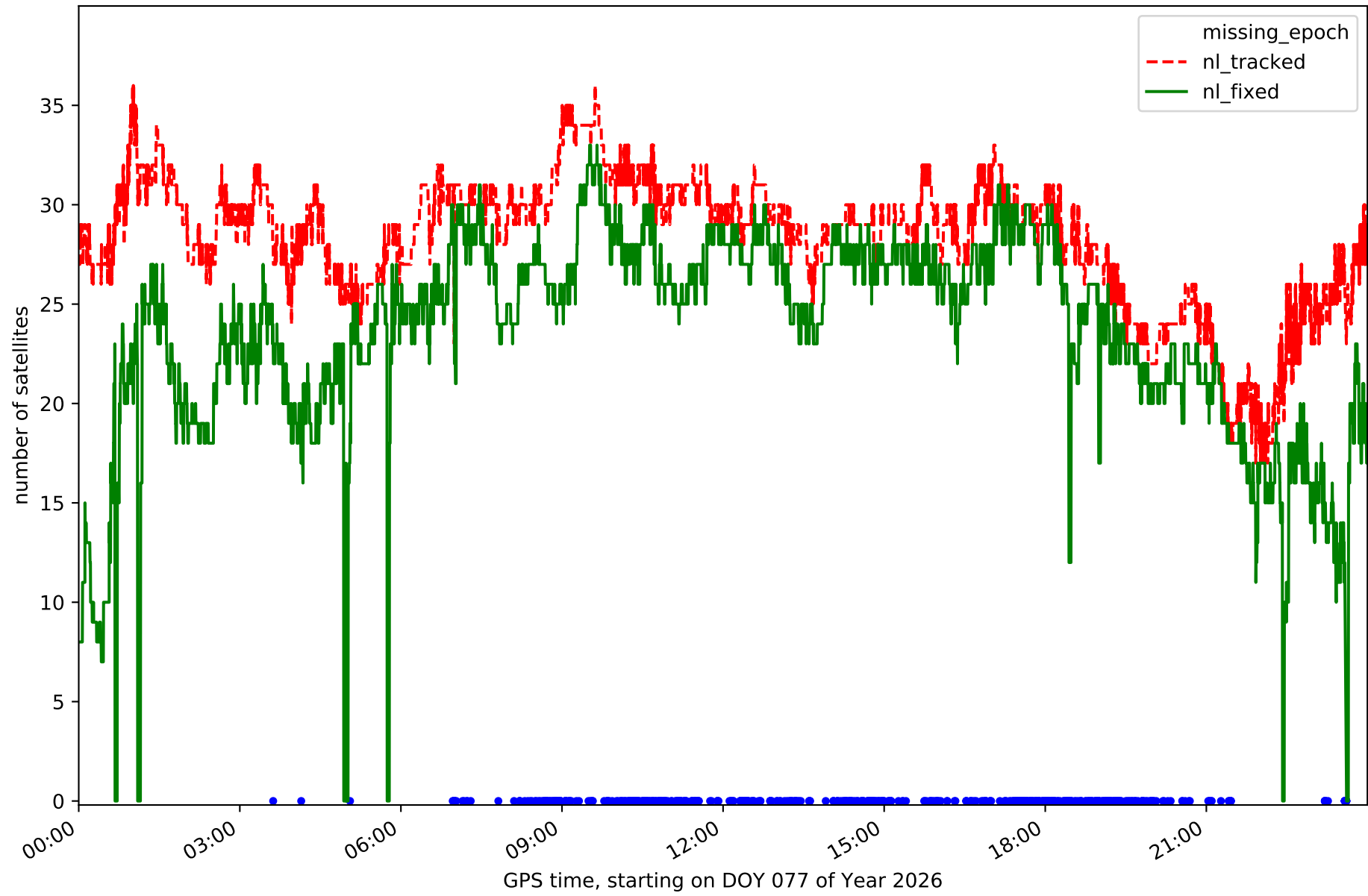

Station LP03 in network NT32

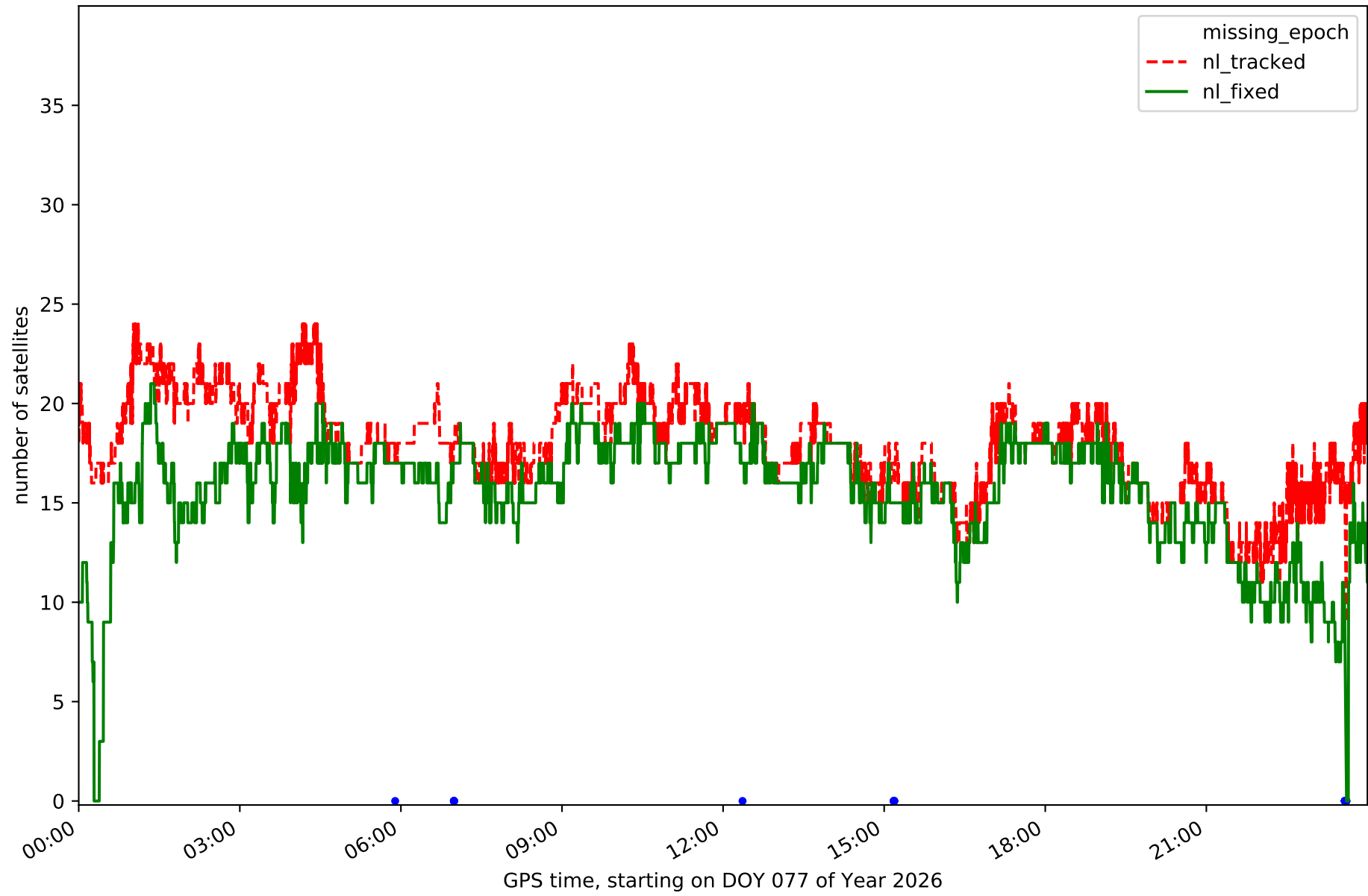

Station LPAL in network NT32

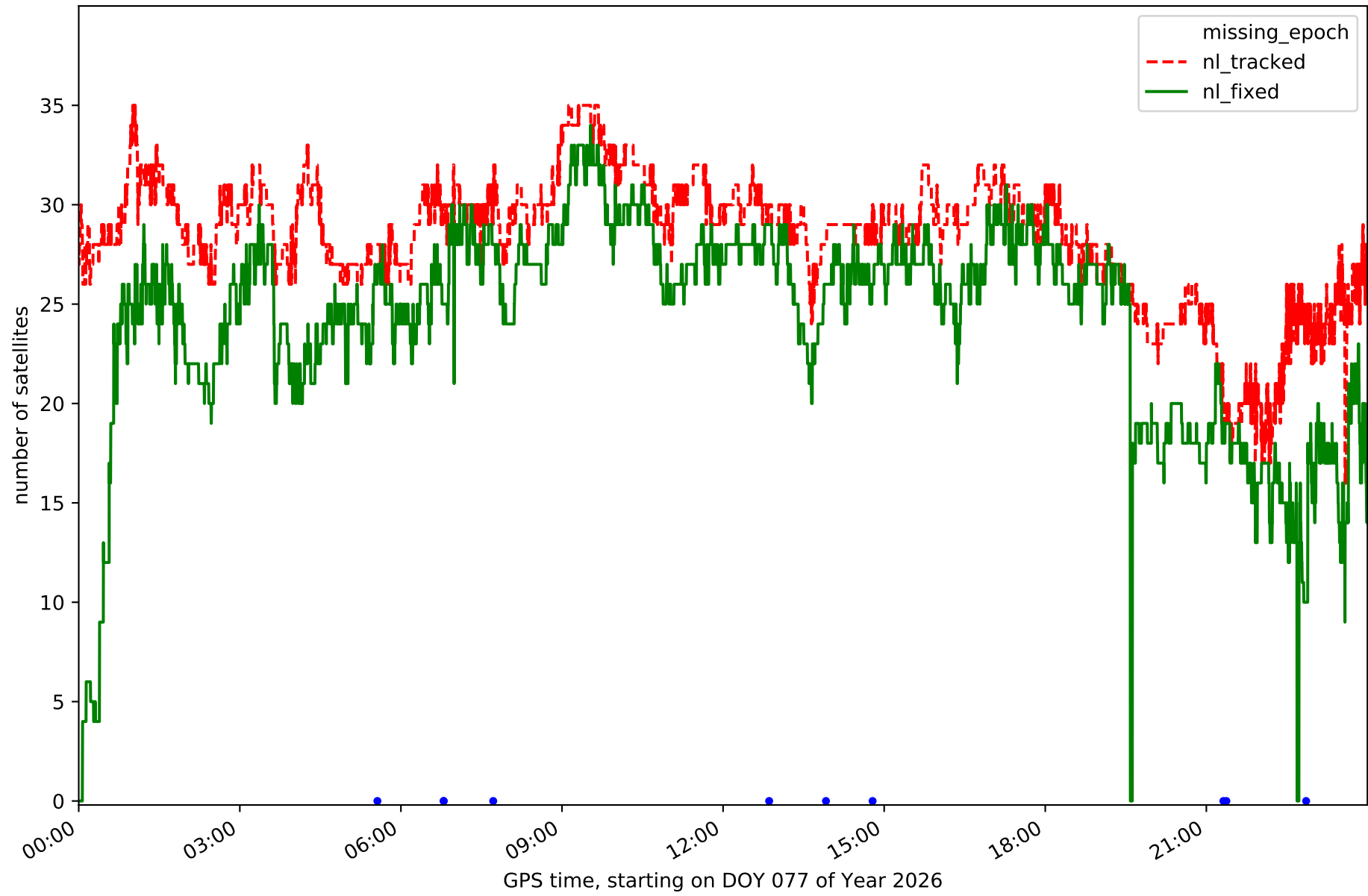

Station LRES in network NT32

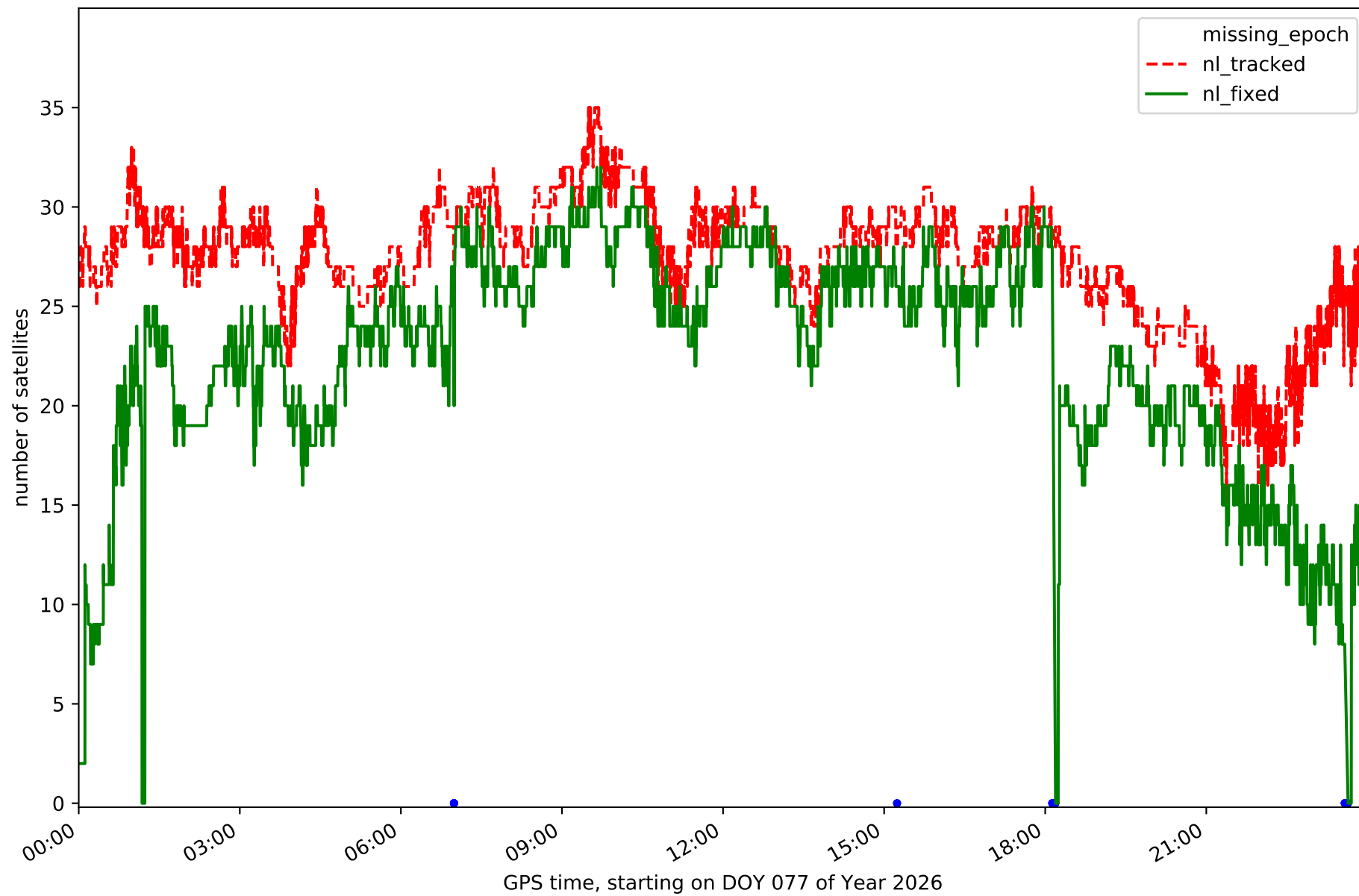

Station TN01 in network NT32

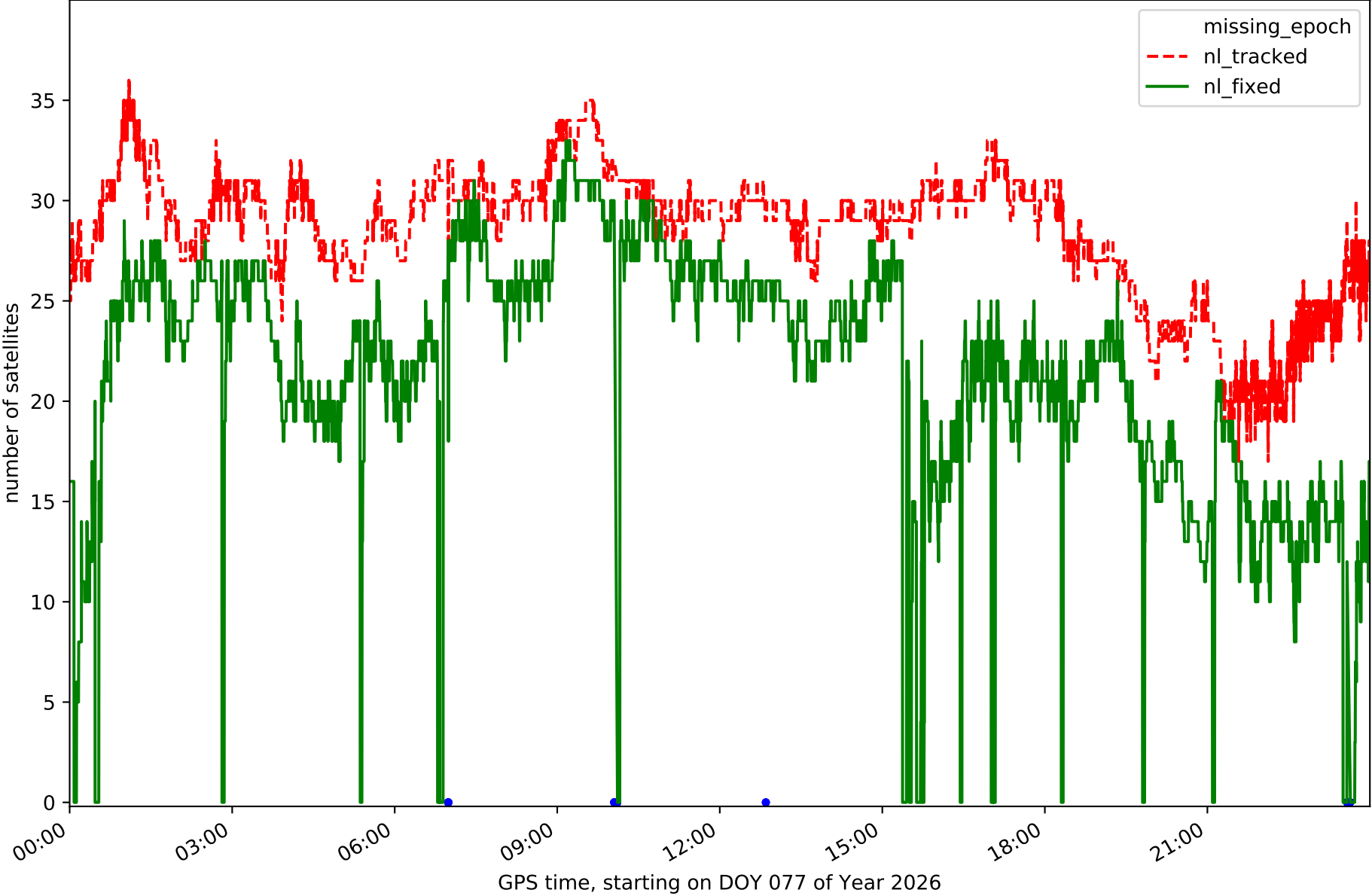

Station TN02 in network NT32



Station TN03 in network NT32

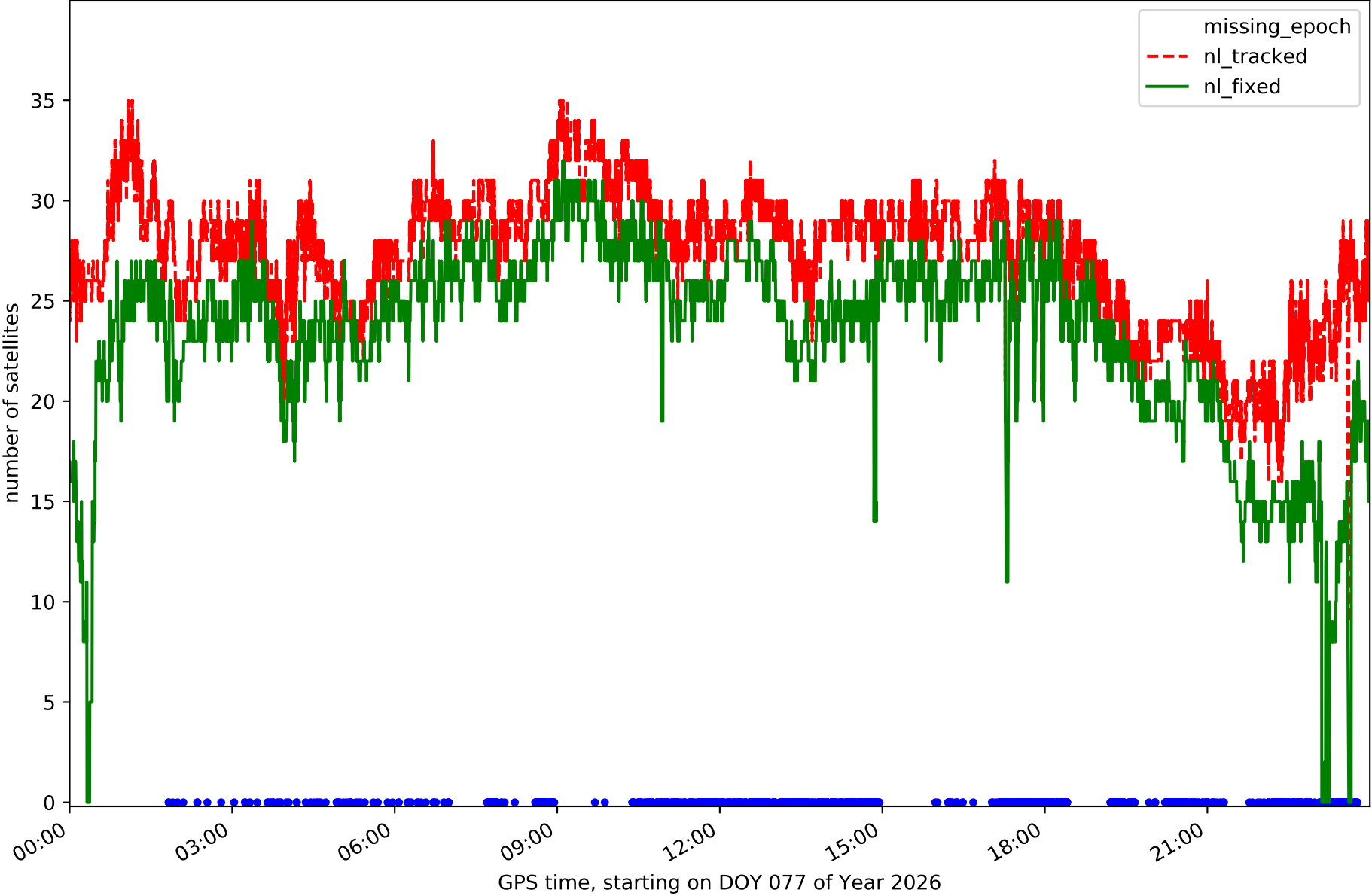

Station TN06 in network NT32

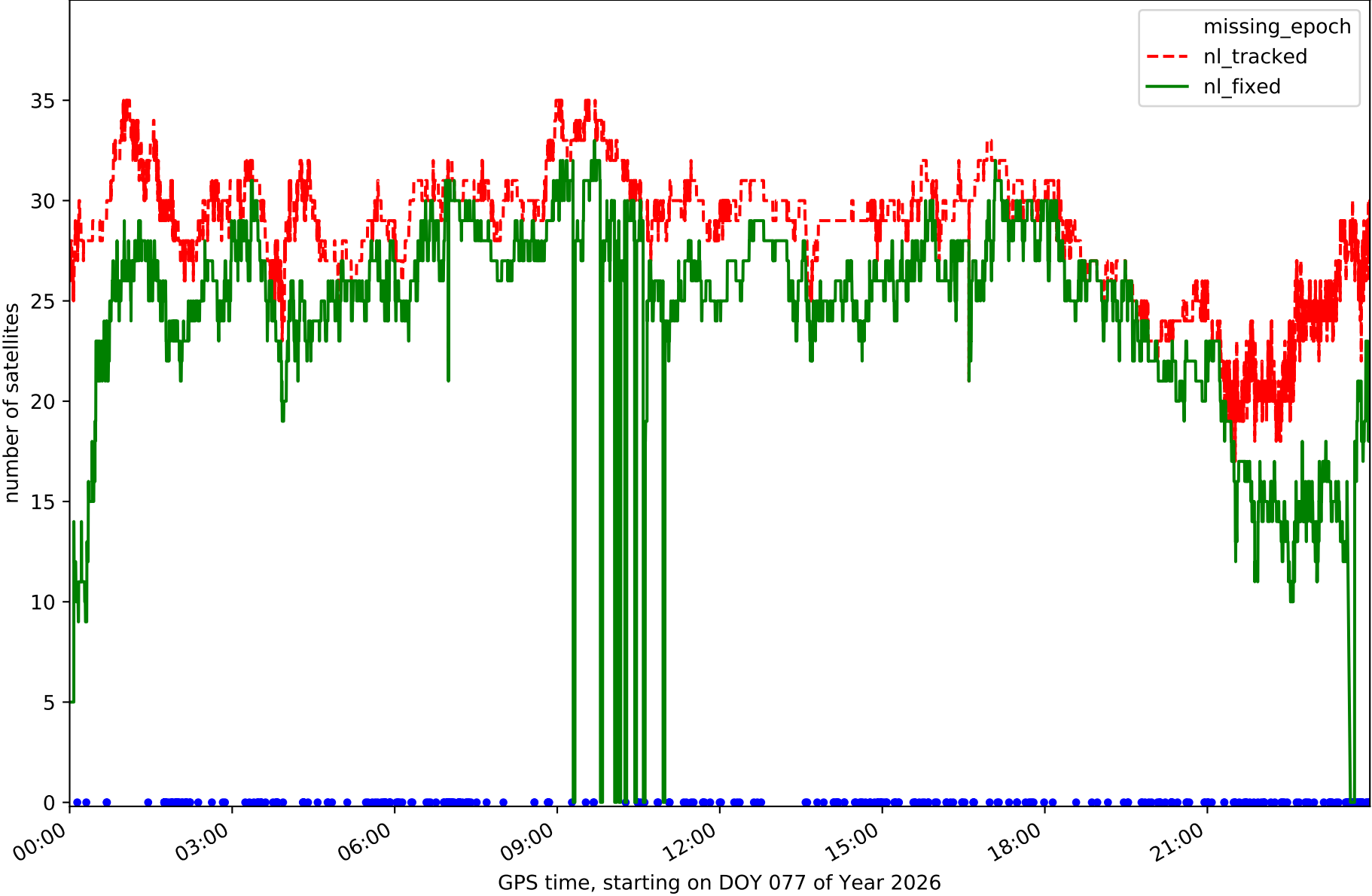

Station TN09 in network NT32

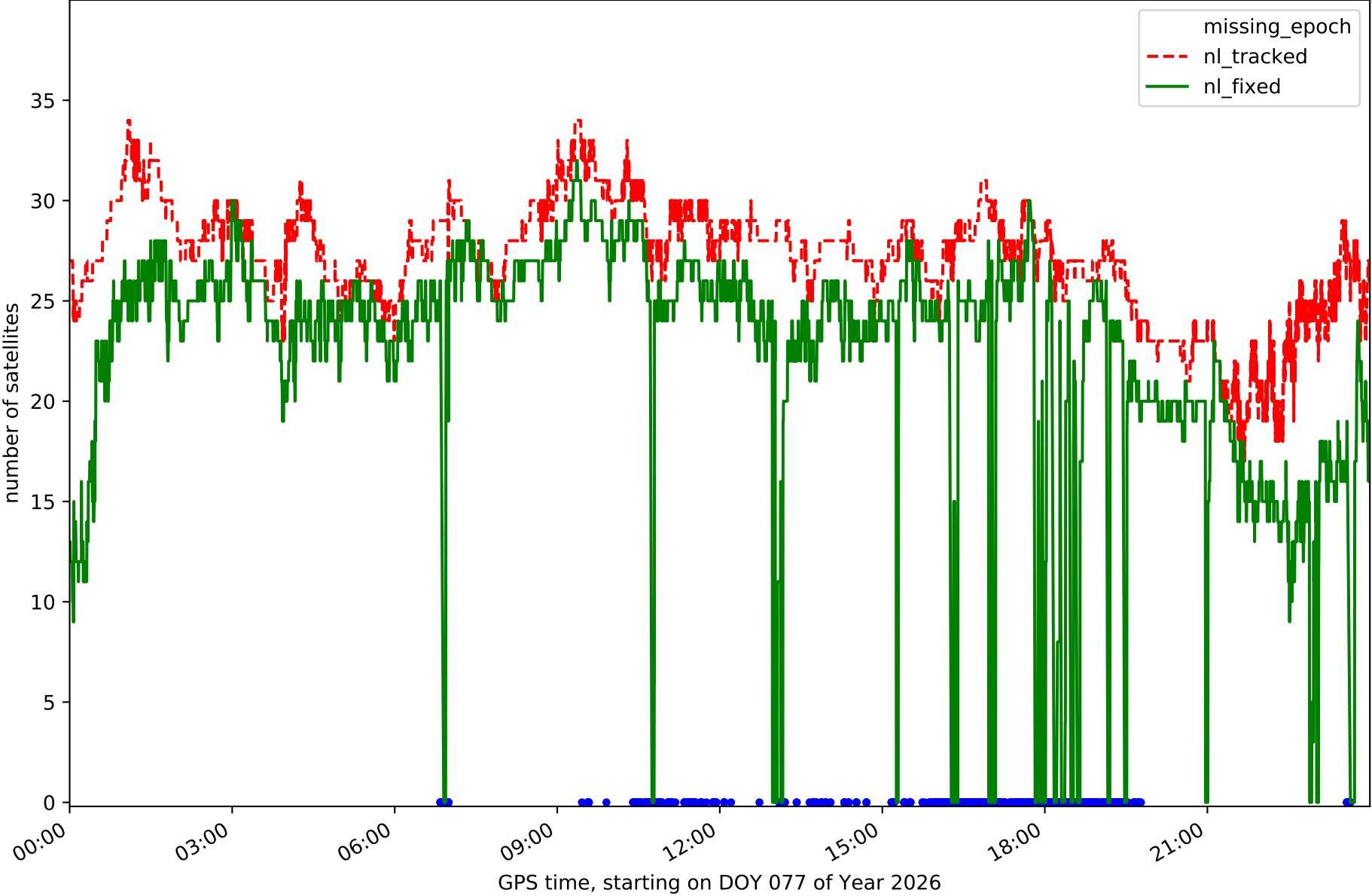

Station TE11 in network NT32

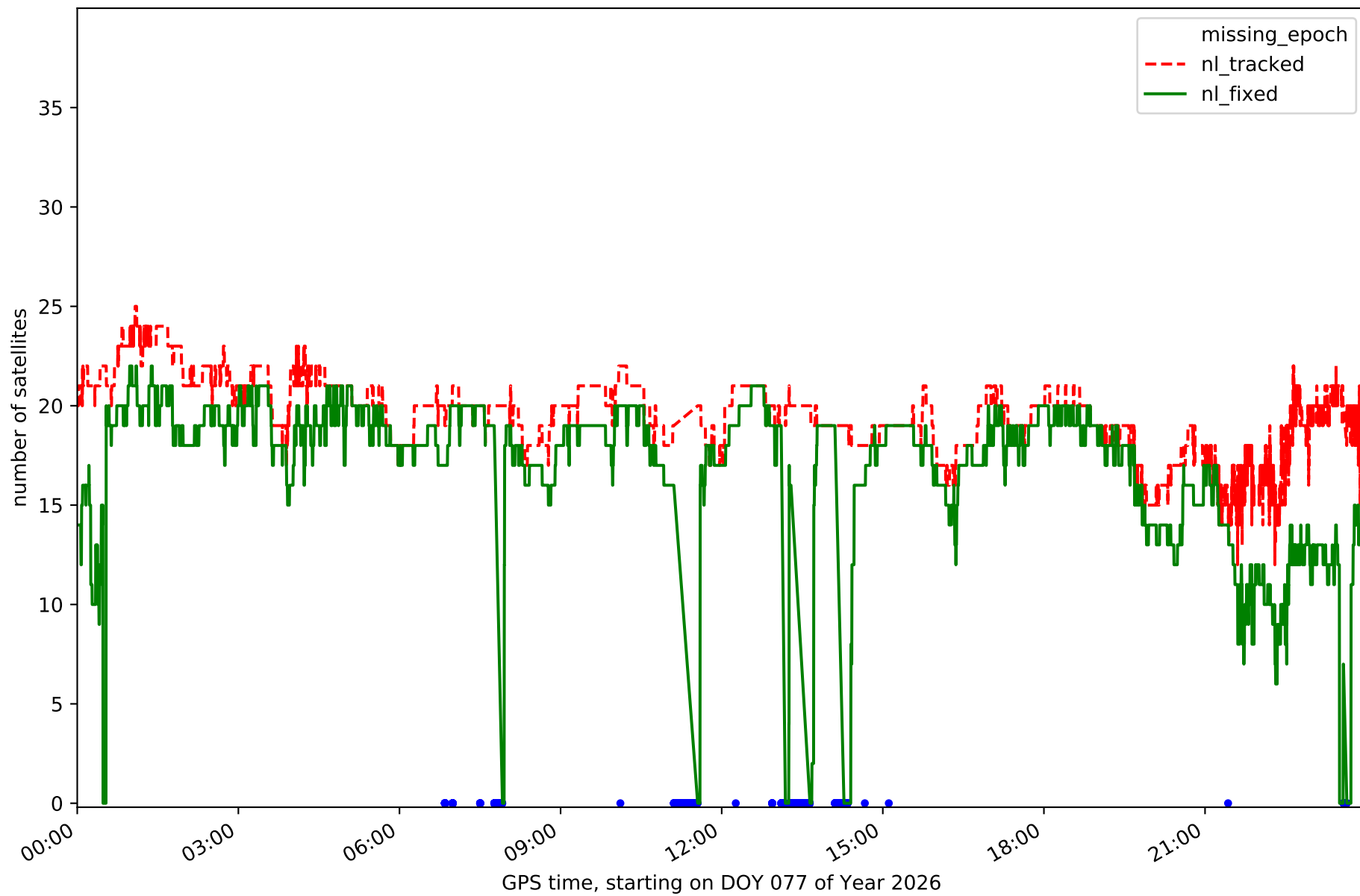

RefCheck for station EH01 in network NT32

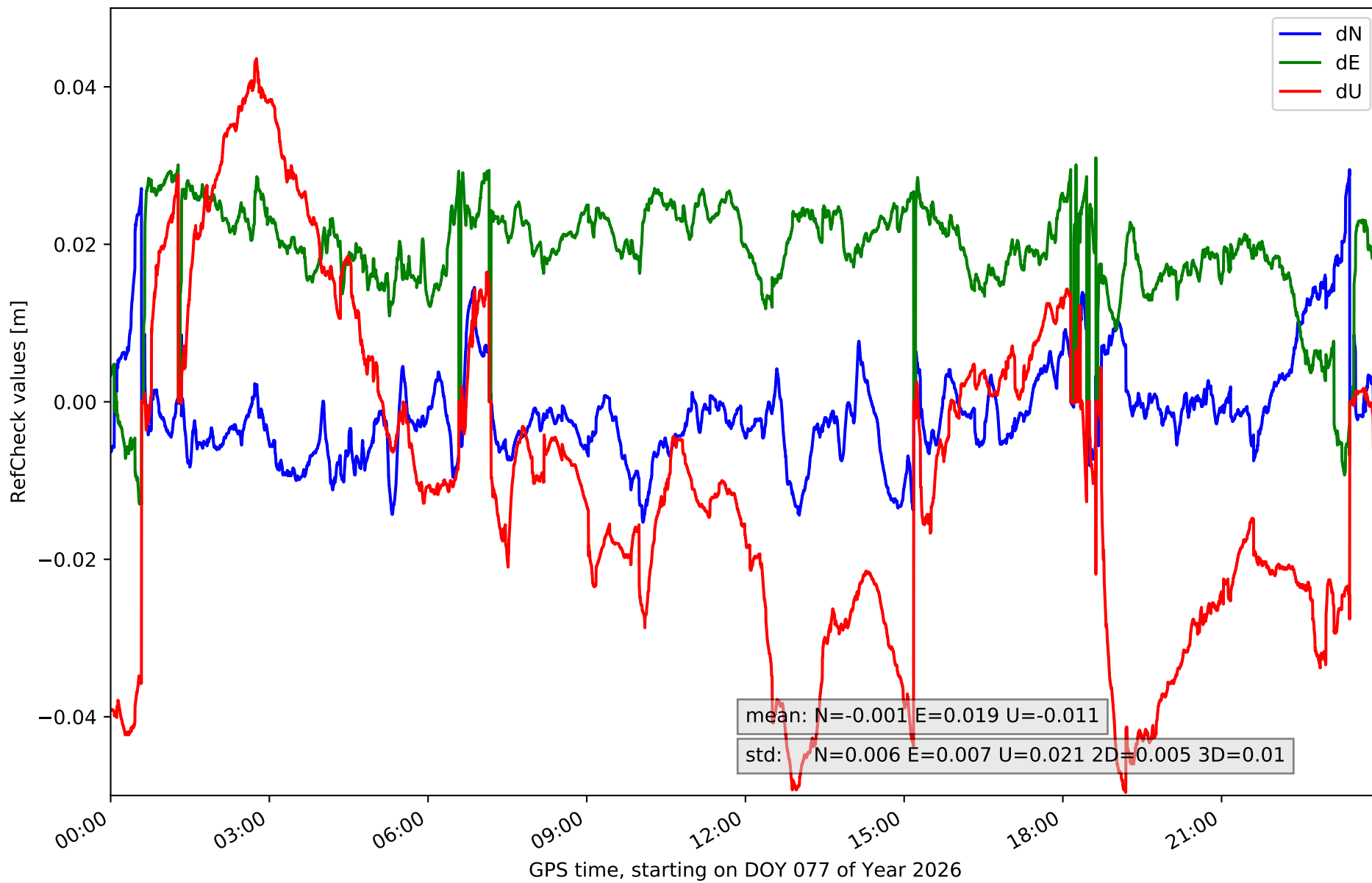

RefCheck for station EH02 in network NT32

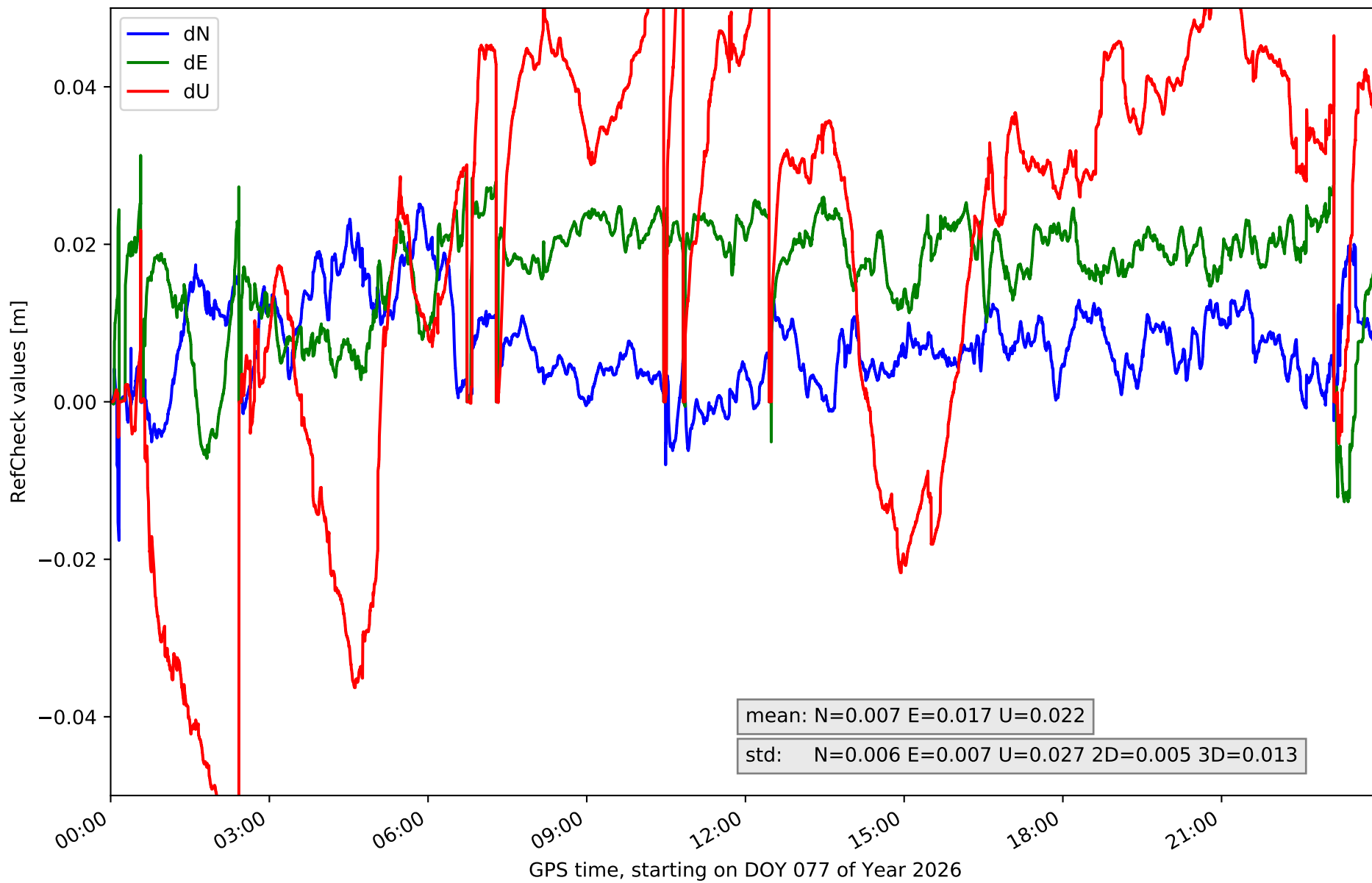

RefCheck for station GOM1 in network NT32

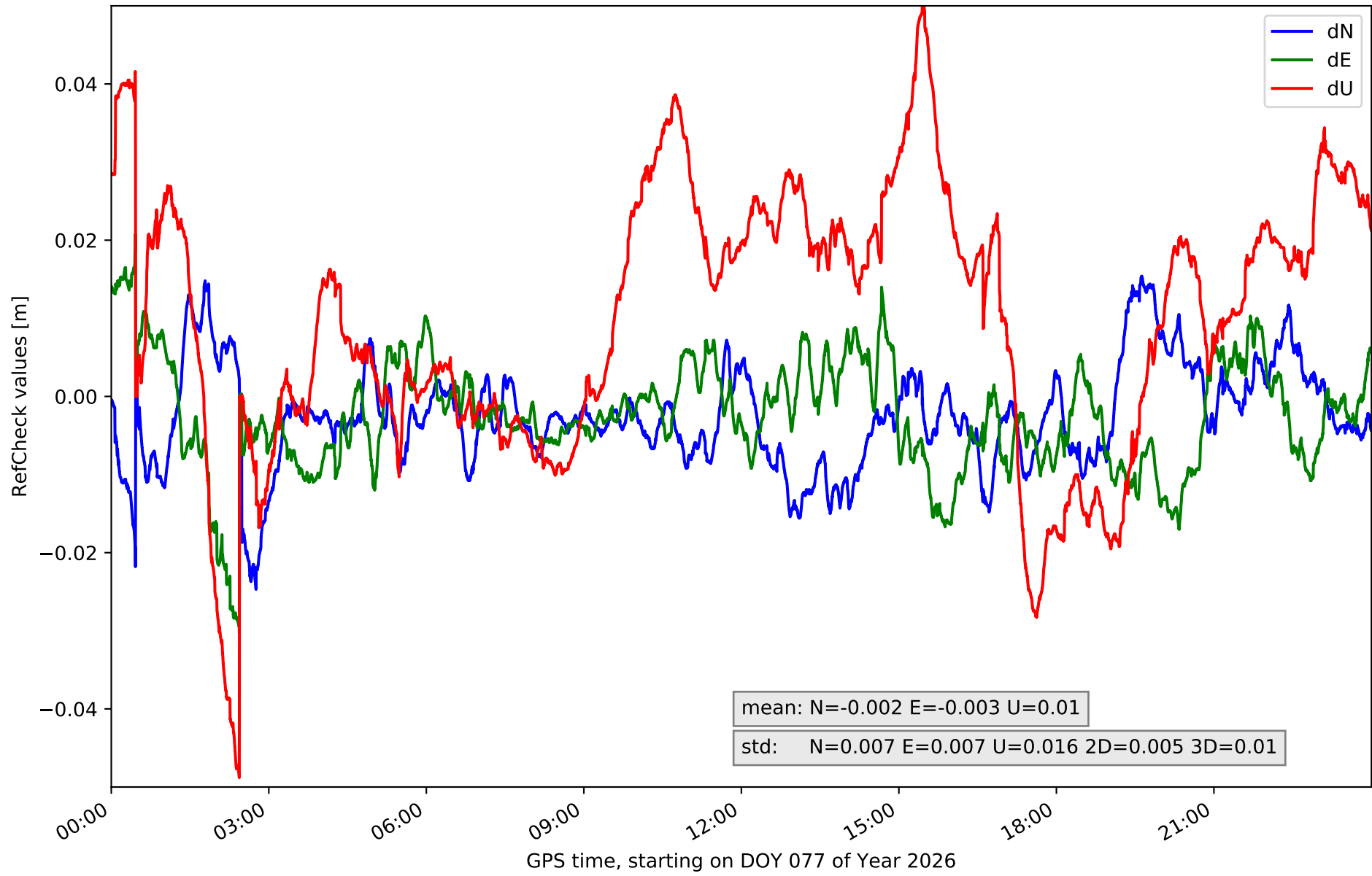

RefCheck for station GOME in network NT32

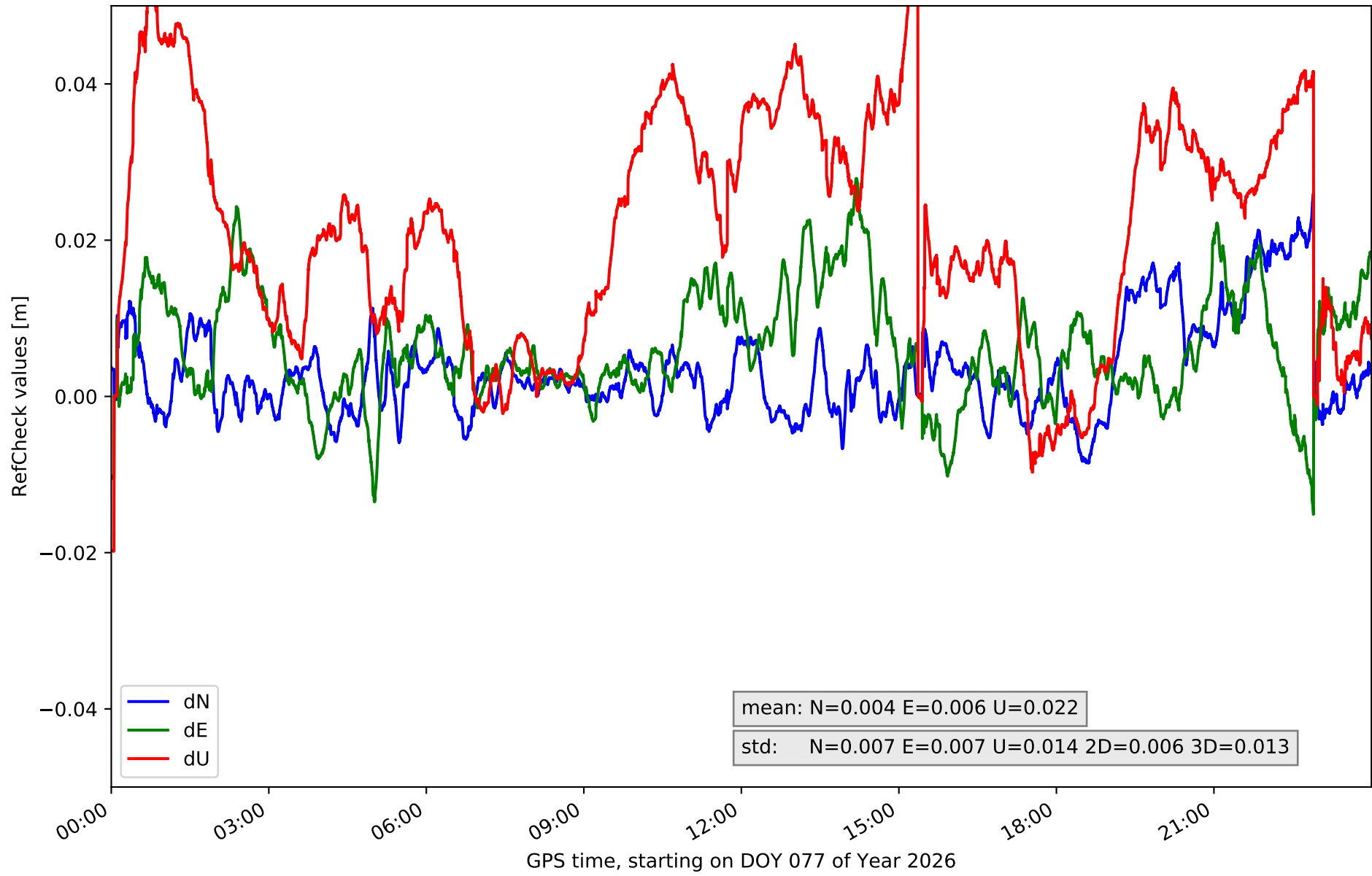

RefCheck for station IZAN in network NT32

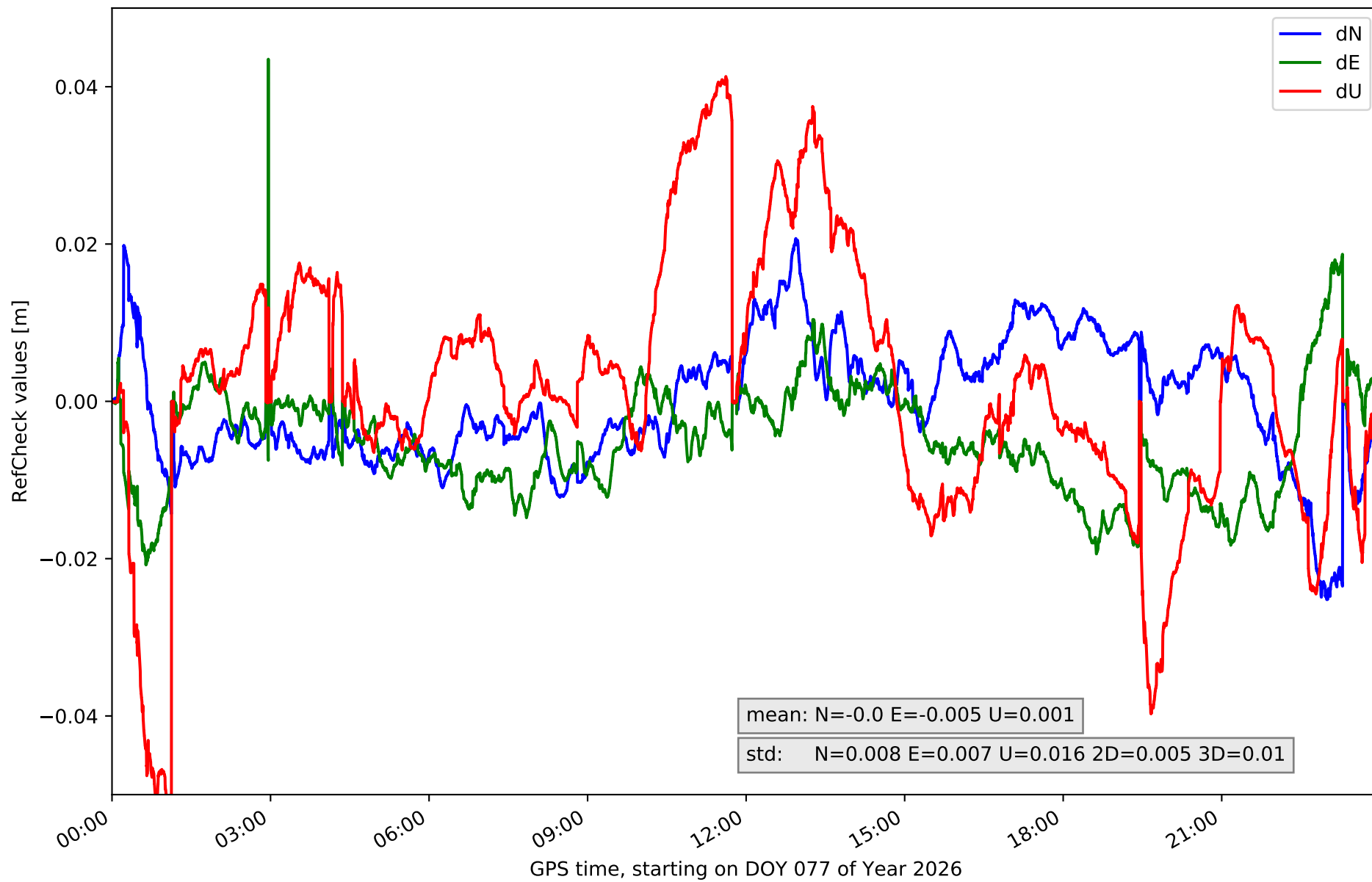

RefCheck for station LP01 in network NT32

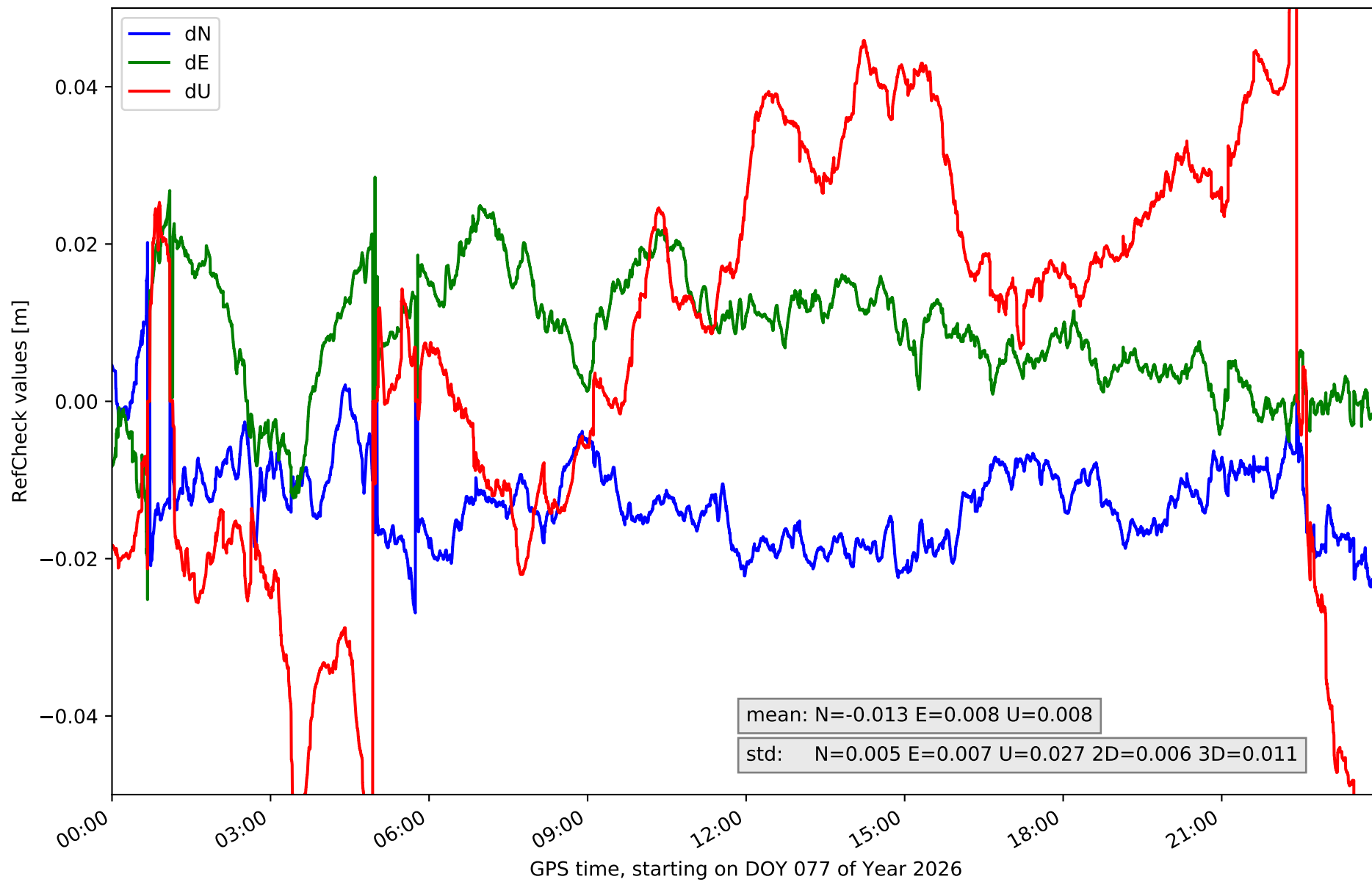

RefCheck for station LP03 in network NT32

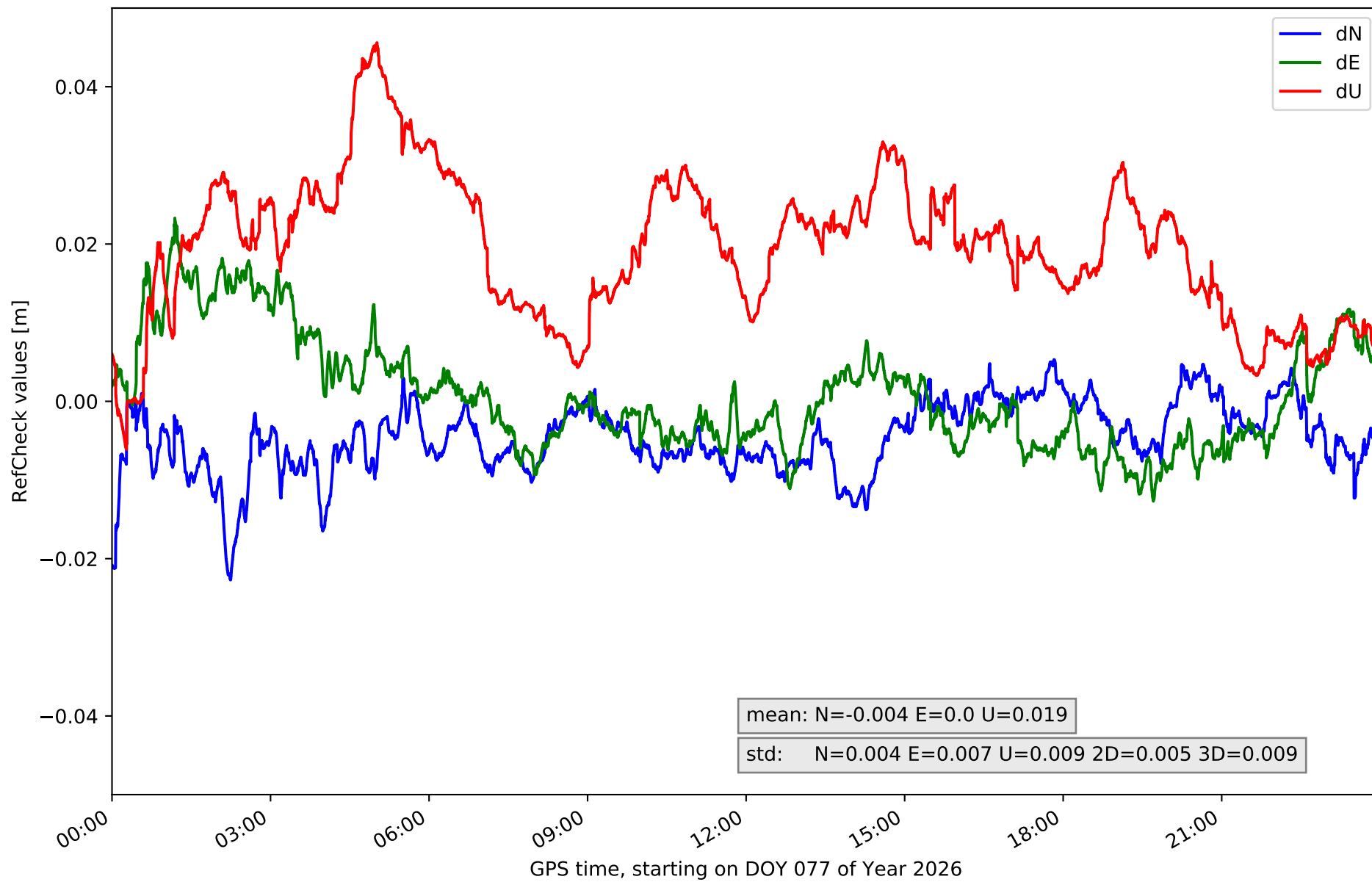

RefCheck for station LPAL in network NT32

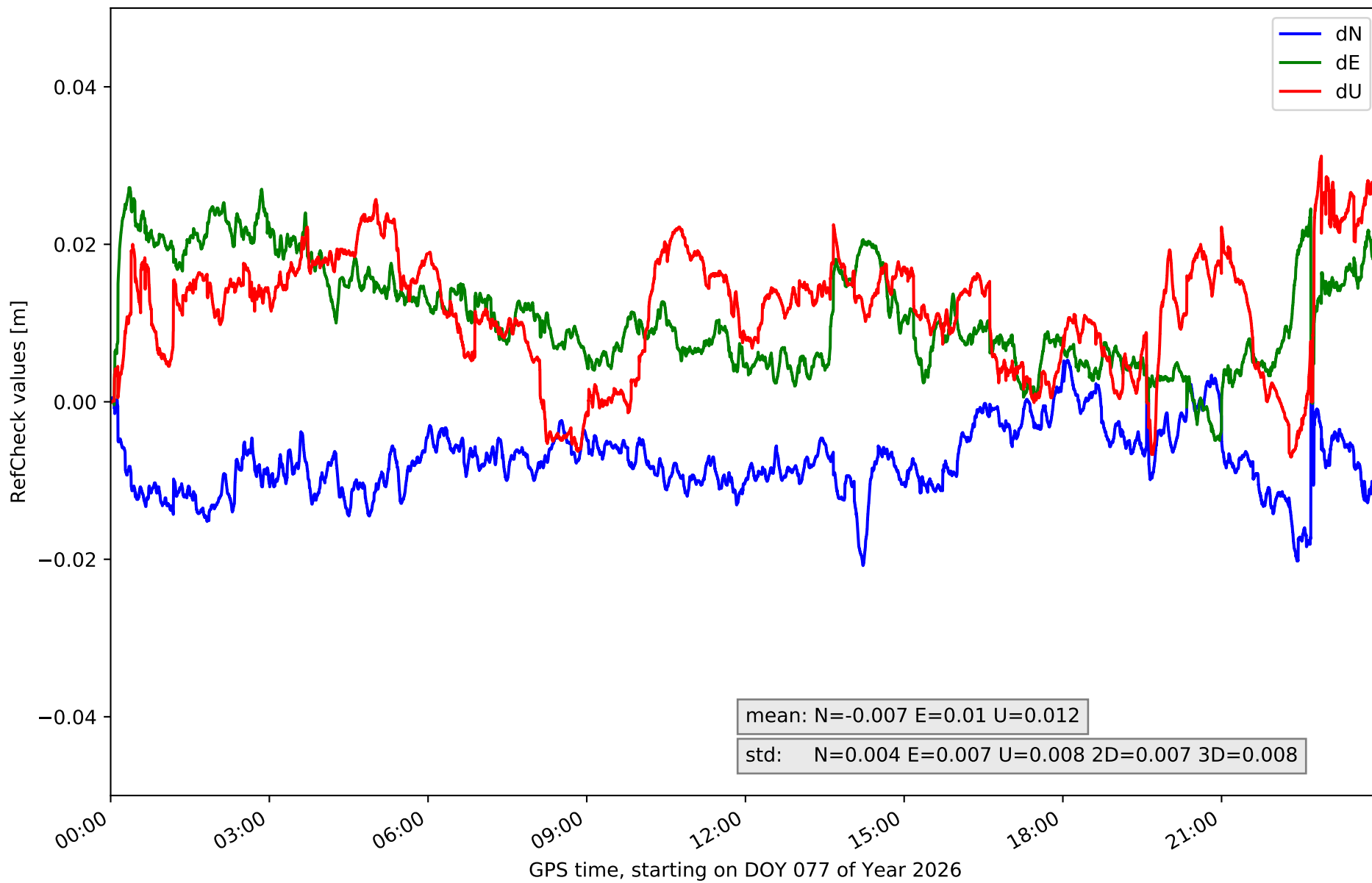

RefCheck for station LRES in network NT32

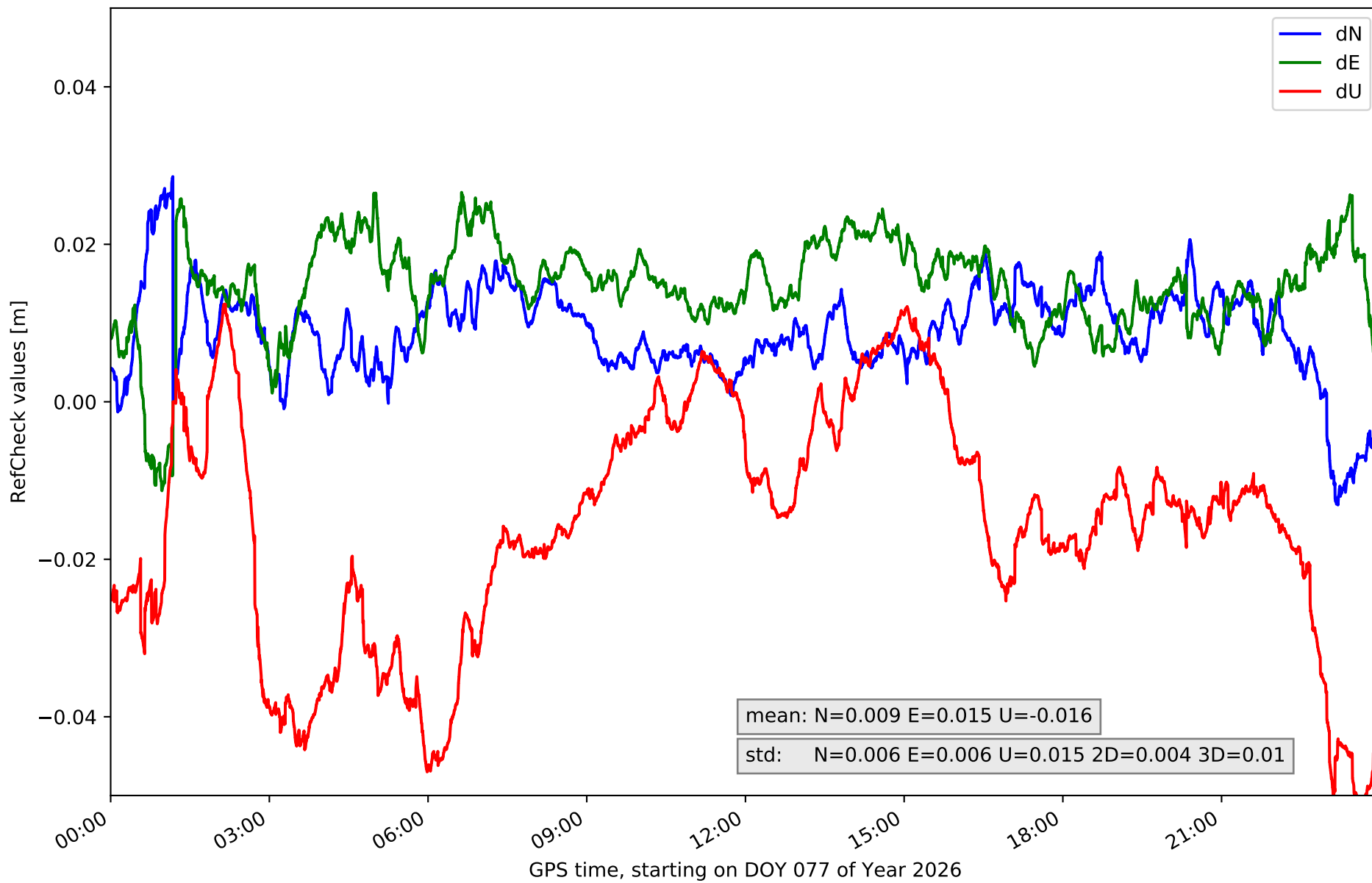

RefCheck for station TN01 in network NT32

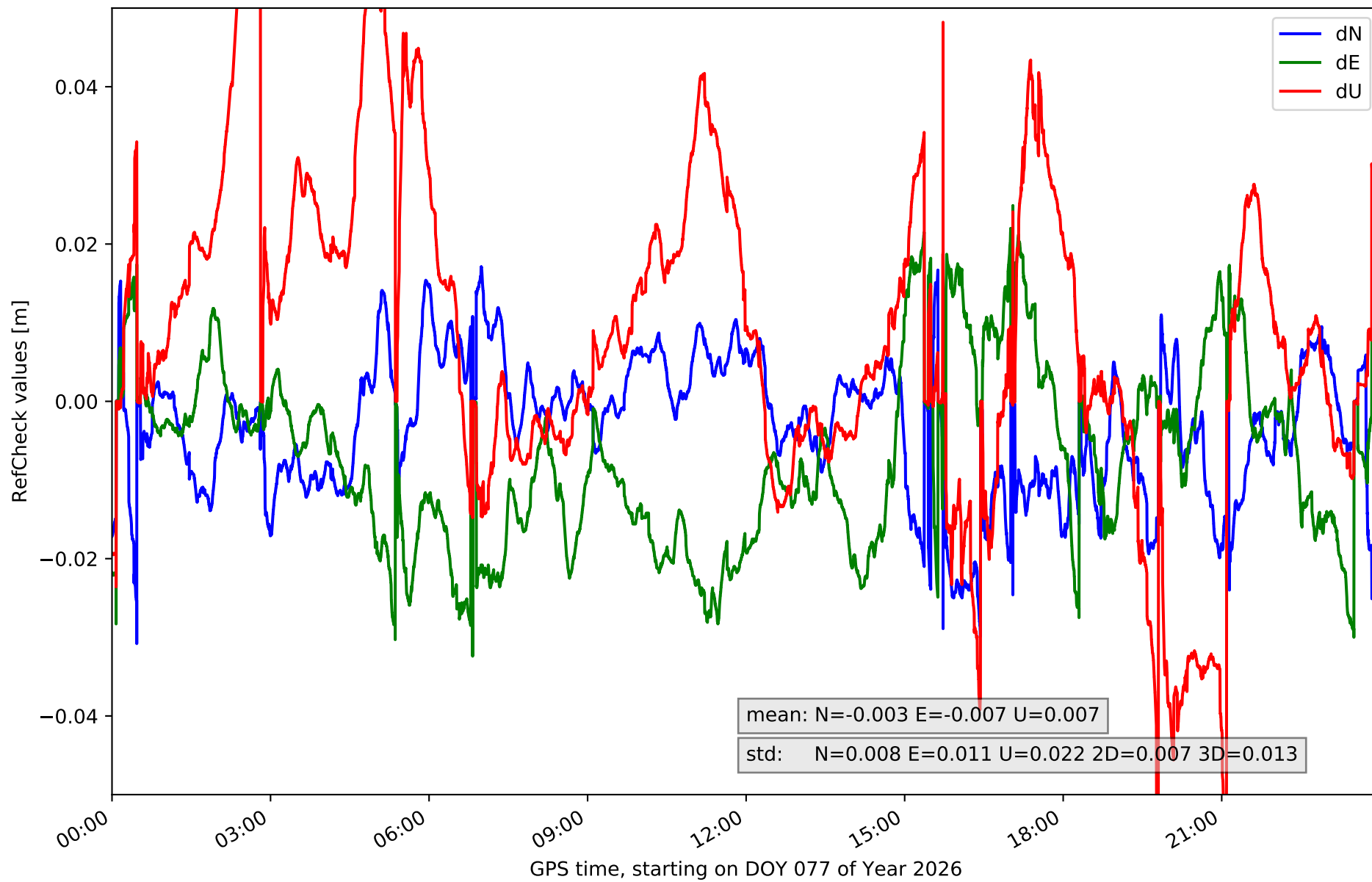

RefCheck for station TN02 in network NT32

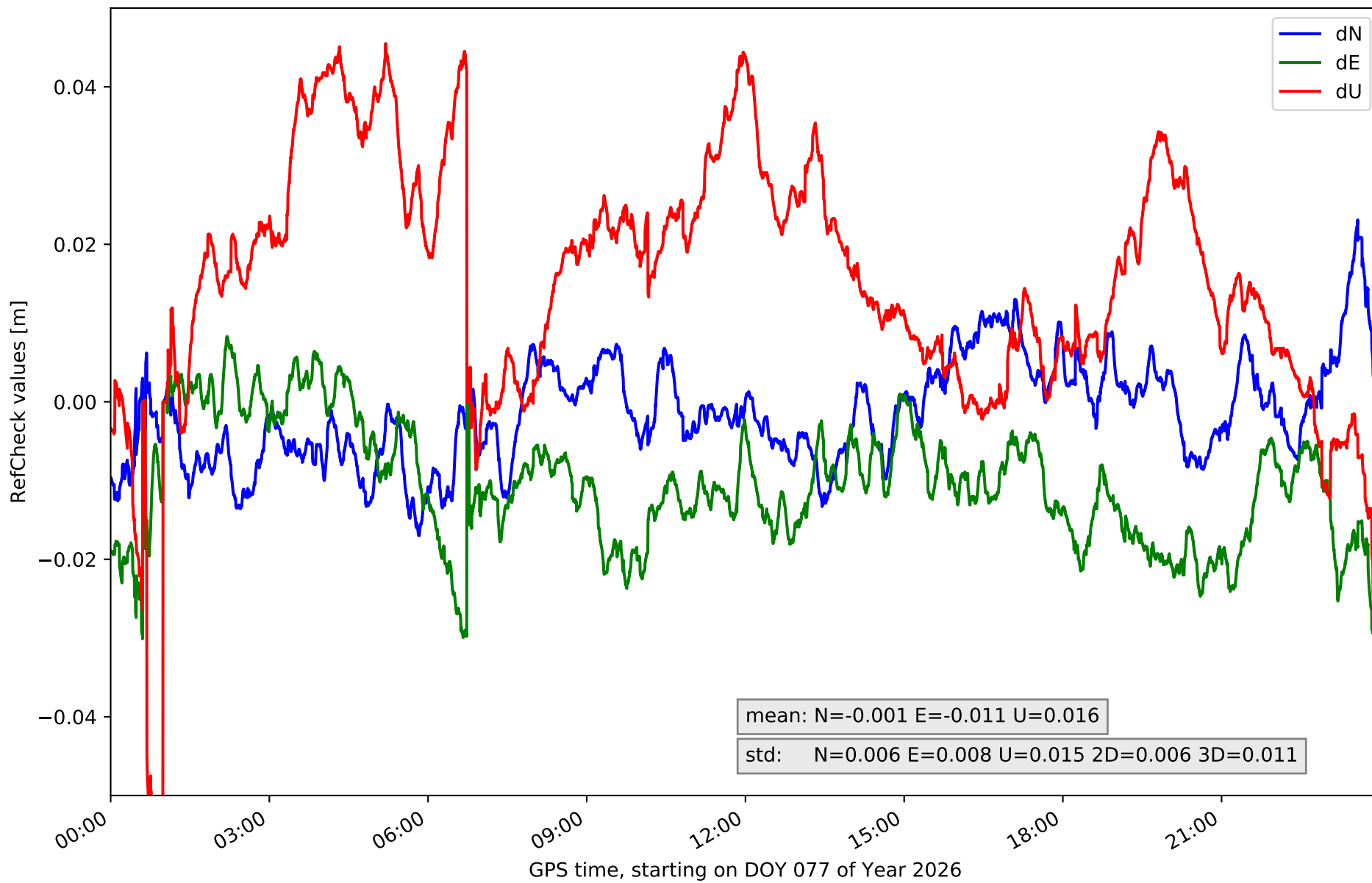

RefCheck for station TN03 in network NT32

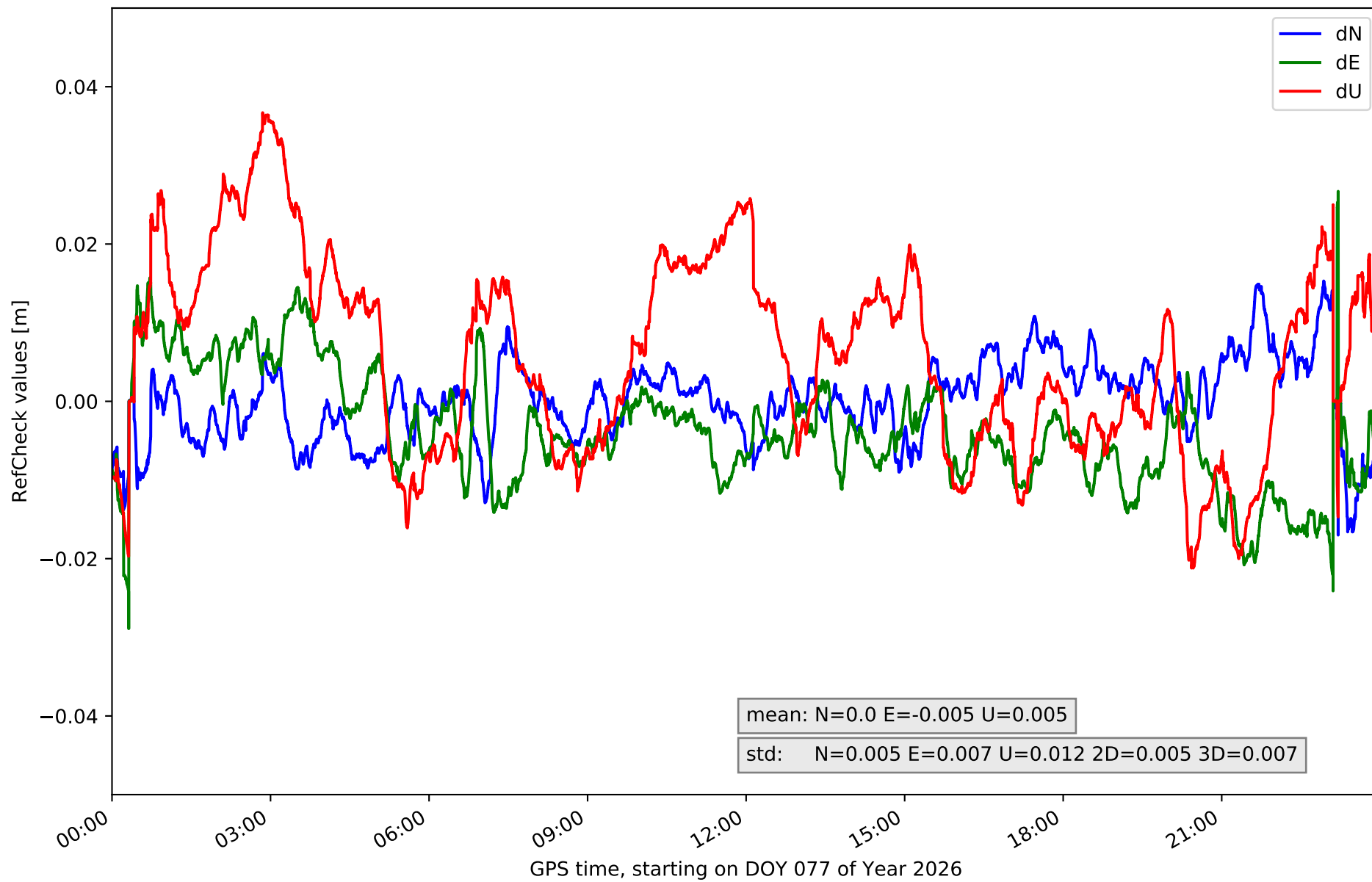

RefCheck for station TN06 in network NT32

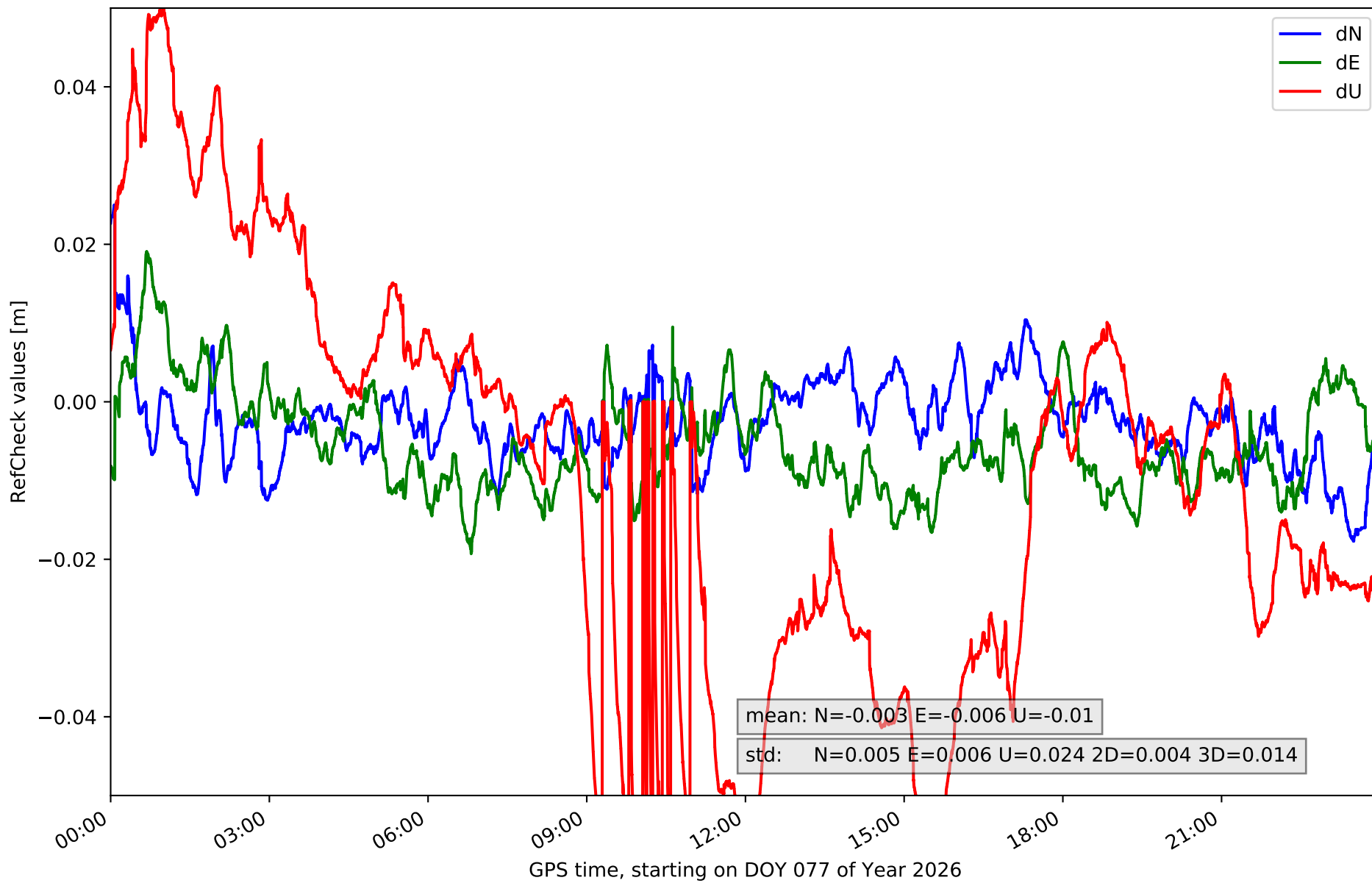

RefCheck for station TN09 in network NT32

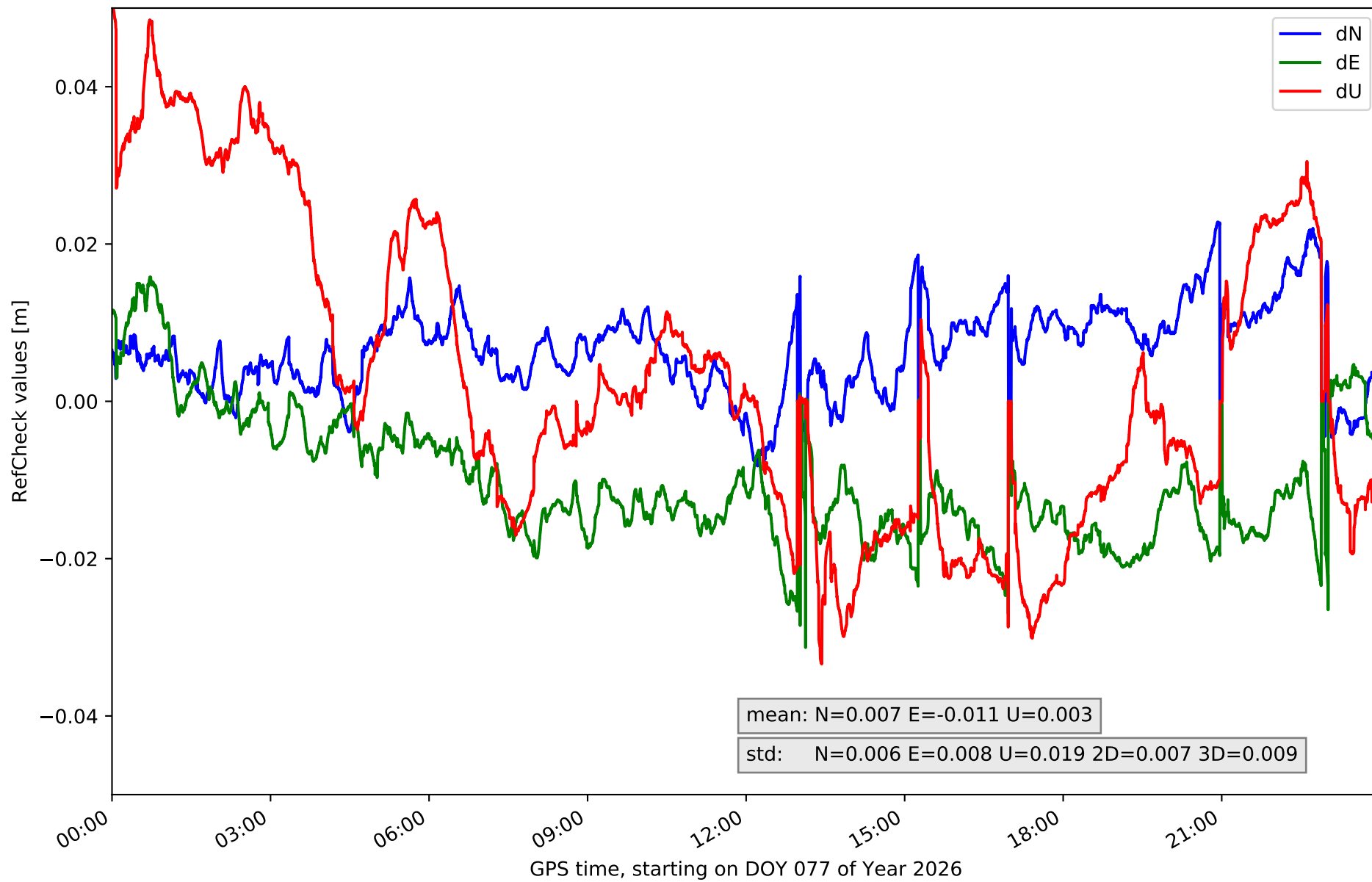

RefCheck for station TE11 in network NT32

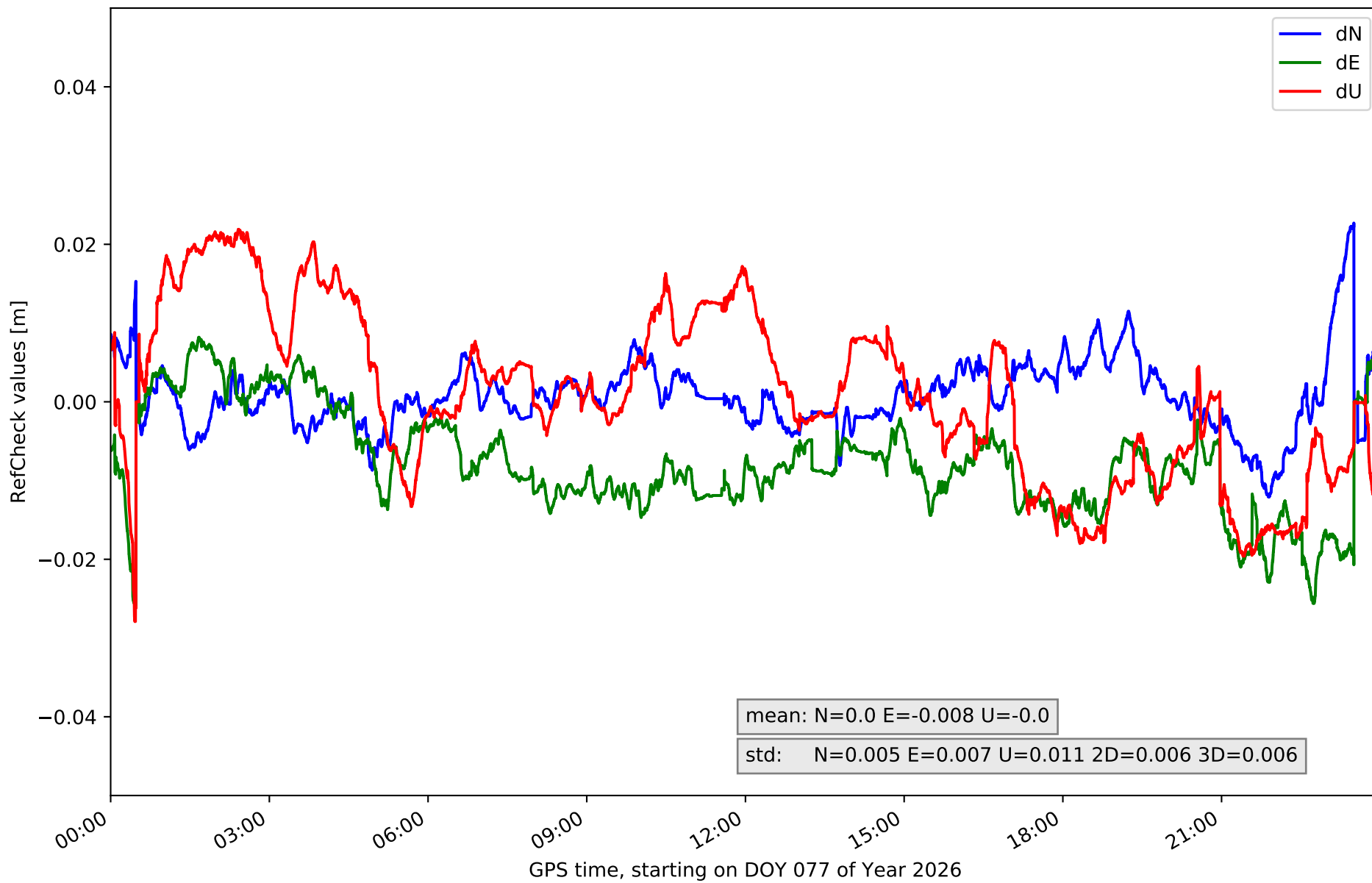

RefCheck values for network NT32

Station	Nmin	Nmax	Nstd	Emin	Emax	Estd	Umin	Umax	Ustd	std2D	std3D	#2D > 0.01	% 2D > 0.01	#3D > 0.02	% 3D > 0.02
EH01	-0.015	0.029	0.006	-0.013	0.031	0.007	-0.05	0.044	0.021	0.005	0.01	42854	97.4	37766	85.8
EH02	-0.018	0.025	0.006	-0.013	0.033	0.007	-0.058	0.061	0.027	0.005	0.013	42842	97.4	39444	89.6
GOM1	-0.025	0.015	0.007	-0.03	0.021	0.007	-0.049	0.052	0.016	0.005	0.01	15505	35.2	20433	46.4
GOME	-0.009	0.026	0.007	-0.015	0.028	0.007	-0.02	0.06	0.014	0.006	0.013	20792	47.3	27083	61.5
IZAN	-0.025	0.021	0.008	-0.021	0.043	0.007	-0.06	0.041	0.016	0.005	0.01	21928	49.8	11801	26.8
LP01	-0.027	0.02	0.005	-0.025	0.029	0.007	-0.06	0.06	0.027	0.006	0.011	36029	81.9	37372	84.9
LP03	-0.023	0.005	0.004	-0.013	0.023	0.007	-0.006	0.046	0.009	0.005	0.009	12125	27.6	25402	57.7
LPAL	-0.021	0.005	0.004	-0.005	0.027	0.007	-0.007	0.031	0.008	0.007	0.008	28872	65.6	18383	41.8
LRES	-0.013	0.029	0.006	-0.011	0.027	0.006	-0.051	0.012	0.015	0.004	0.01	42538	96.7	34838	79.2
TN01	-0.031	0.017	0.008	-0.032	0.025	0.011	-0.06	0.062	0.022	0.007	0.013	29139	66.2	26664	60.6
TN02	-0.018	0.023	0.006	-0.031	0.008	0.008	-0.06	0.045	0.015	0.006	0.011	30166	68.6	27015	61.4
TN03	-0.017	0.018	0.005	-0.029	0.027	0.007	-0.021	0.037	0.012	0.005	0.007	13782	31.3	10284	23.4
TN06	-0.018	0.025	0.005	-0.019	0.019	0.006	-0.067	0.05	0.024	0.004	0.014	19343	44.0	23739	53.9
TN09	-0.008	0.023	0.006	-0.031	0.016	0.008	-0.033	0.051	0.019	0.007	0.009	33572	76.3	26507	60.2
TE11	-0.012	0.023	0.005	-0.026	0.008	0.007	-0.028	0.022	0.011	0.006	0.006	19543	44.4	9913	22.5
Mean	-0.019	0.02	0.006	-0.021	0.024	0.007	-0.042	0.045	0.017	0.006	0.01	27268.7	62.0	25109.6	57.0
Min/Max	-0.031	0.029	0.008	-0.032	0.043	0.011	-0.067	0.062	0.027	0.007	0.014	42854	97.4	39444	89.6

fixing statistic for network NT32

fixing percentage of	all GNSS	G	R	E	C
using threshold 0.3	88.0	89.3	83.8	90.7	87.1
considering satellites with dual-frequency fixed	83.4	84.3	78.0	85.6	84.1
considering all signals separately	83.9	84.5	78.0	86.2	83.5