

## summary for network NT32

timeperiod chosen: from 2026-03-17-00:00:00 until 2026-03-17-23:59:59

average update rate (durations larger than 15 seconds considered as observation gap): 1.8 seconds

average fixing percentage with threshold set to 0.3: 91.6 percent

stations available: 15 of 15

station information:

station EH01:	antenna: LEIAR20	LEIM	receiver: LEICA GR25	height: 801.016
station EH02:	antenna: TRM59900.00	SCIS	receiver: LEICA GR50	height: 85.364
station GOM1:	antenna: LEIAR20	LEIM	receiver: LEICA GR50	height: 48.789
station GOME:	antenna: LEIAR20	LEIM	receiver: LEICA GR50	height: 114.977
station IZAN:	antenna: LEIAT504GG	LEIS	receiver: LEICA GR50	height: 2417.44
station LP01:	antenna: TRM57971.00	NONE	receiver: TRIMBLE ALLOY	height: 675.249
station LP03:	antenna: TRM59900.00	NONE	receiver: TRIMBLE NETR9	height: 919.563
station LPAL:	antenna: LEIAR20	LEIM	receiver: LEICA GR50	height: 2199.31
station LRES:	antenna: LEIAR20	NONE	receiver: LEICA GR50	height: 51.241
station TN01:	antenna: LEIAR20	LEIM	receiver: LEICA GR50	height: 51.859
station TN02:	antenna: TRM159900.00	SCIS	receiver: TRIMBLE ALLOY	height: 54.509
station TN03:	antenna: TRM159900.00	SCIS	receiver: TRIMBLE ALLOY	height: 58.588
station TN06:	antenna: LEIAR20	NONE	receiver: LEICA GR50	height: 1053.548
station TN09:	antenna: LEIAR20	NONE	receiver: LEICA GR50	height: 1582.15
station TE11:	antenna: LEIAR10	NONE	receiver: LEICA GR25	height: 2092.021

Processing rate in network NT32

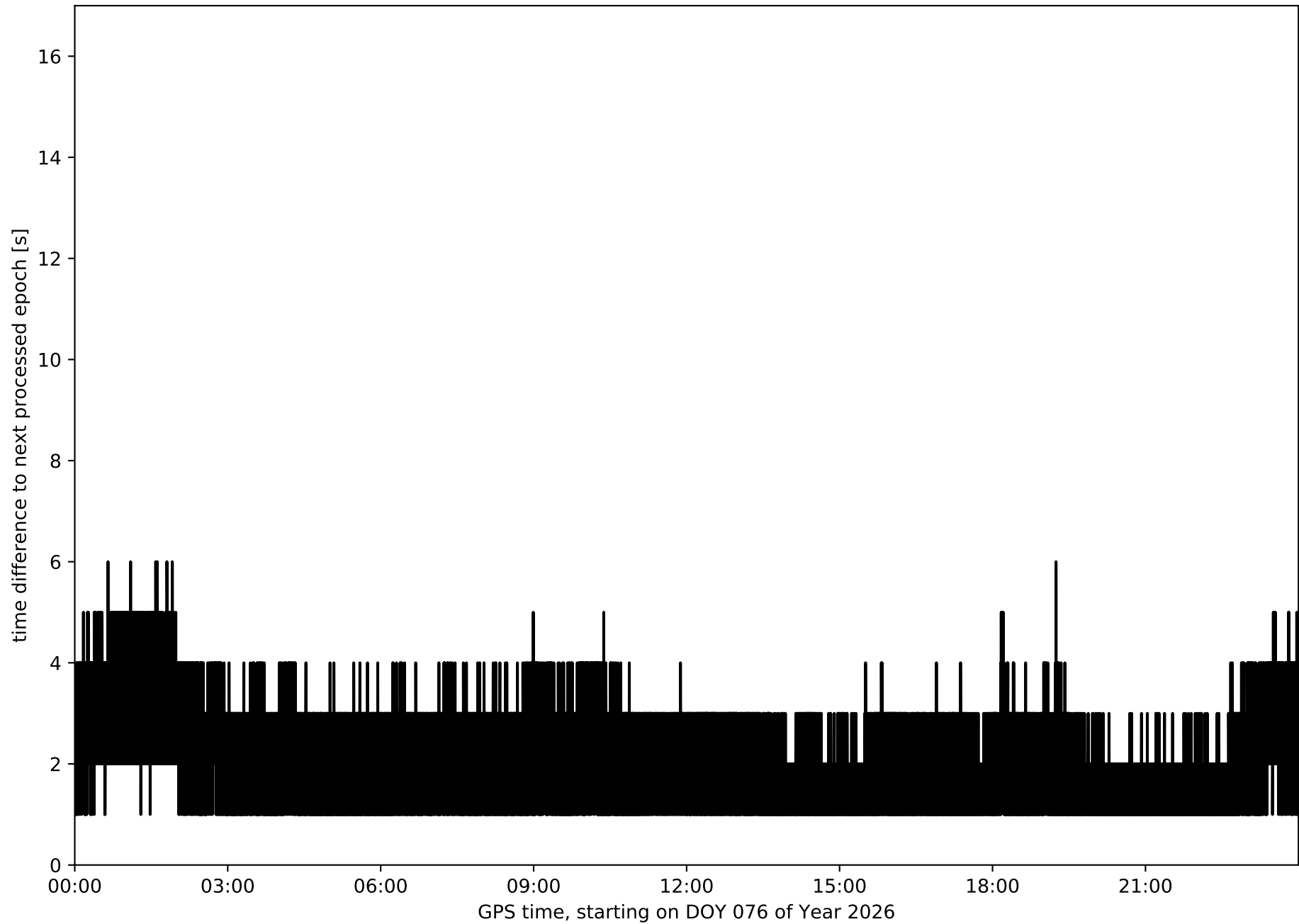

Histogram of the processing rate in network NT32 (durations larger 15 seconds neglected)

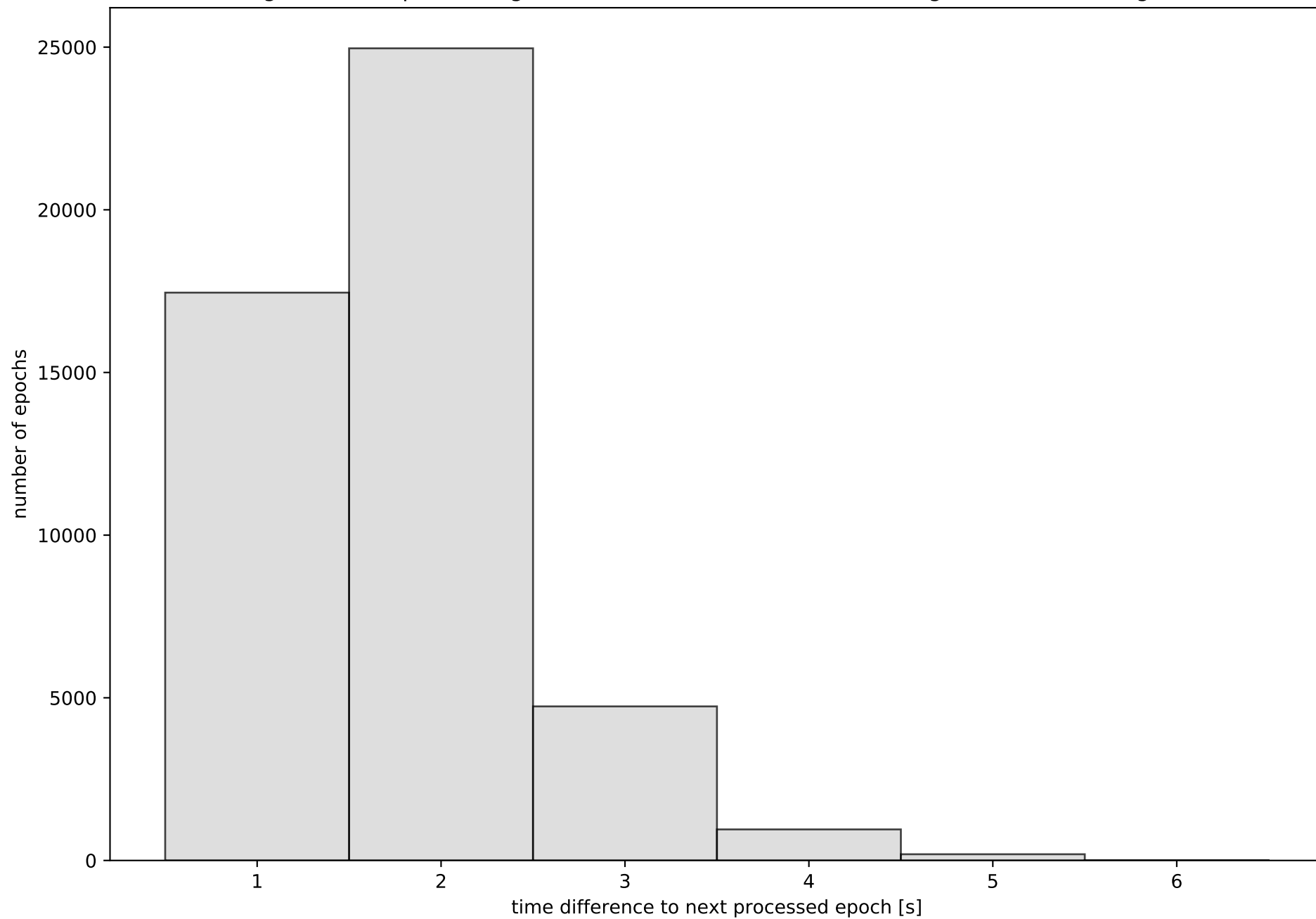

Network NT32 with threshold set to 0.3

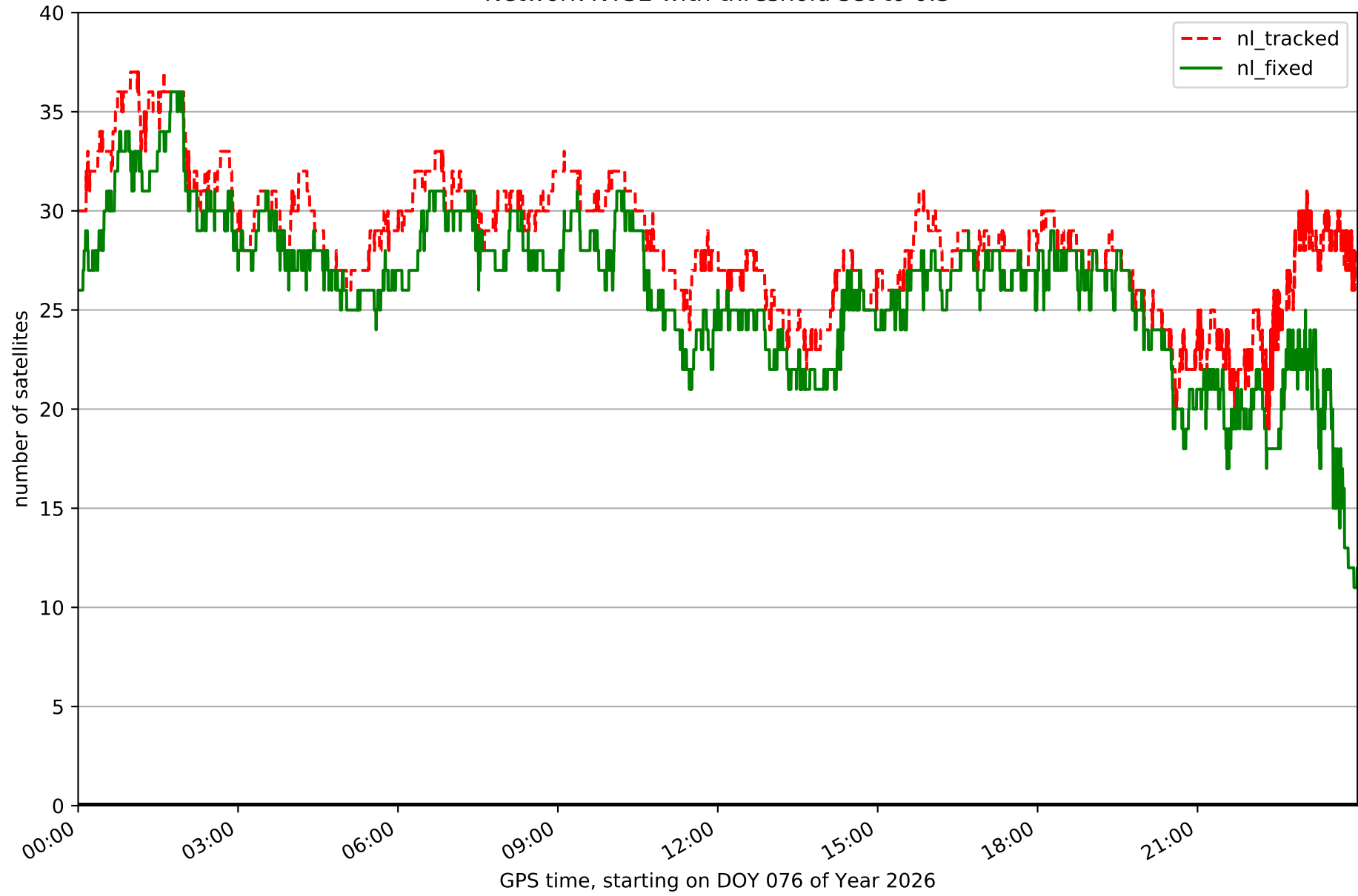

Fixing percentage of satellites in network NT32 with threshold set to 0.3

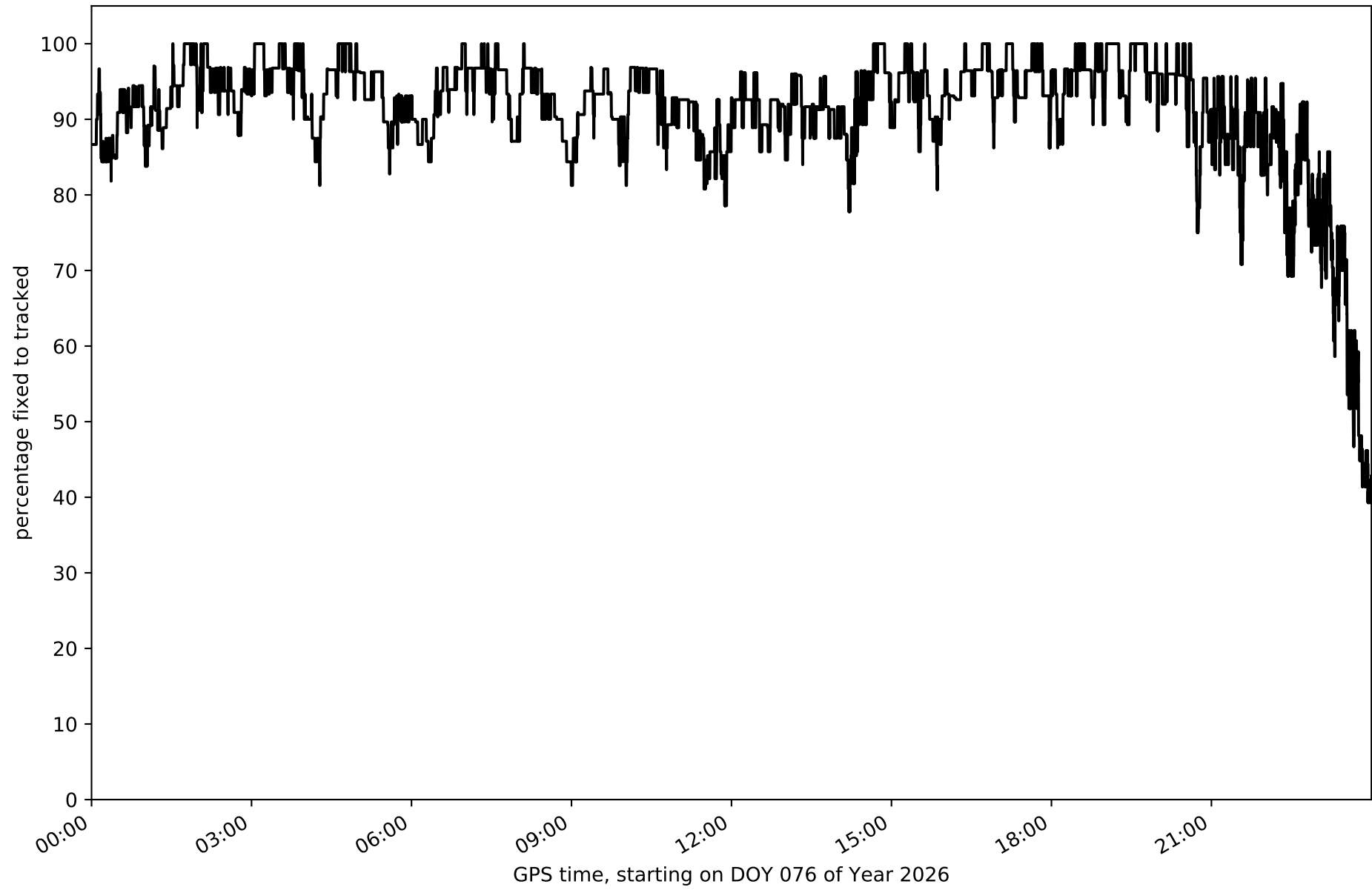

Network NT32 - only GPS with threshold set to 0.3

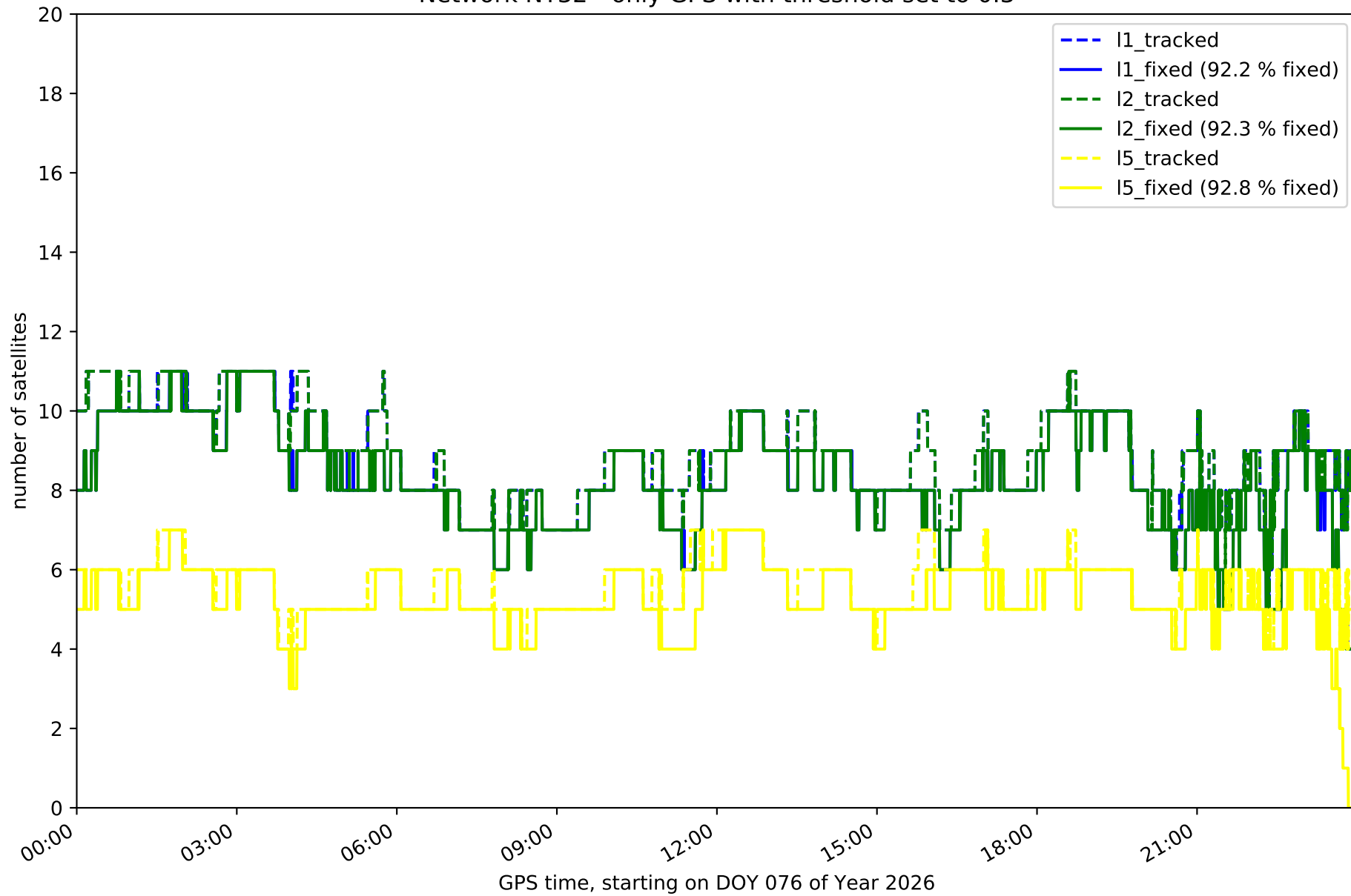

Network NT32 - only GLONASS with threshold set to 0.3

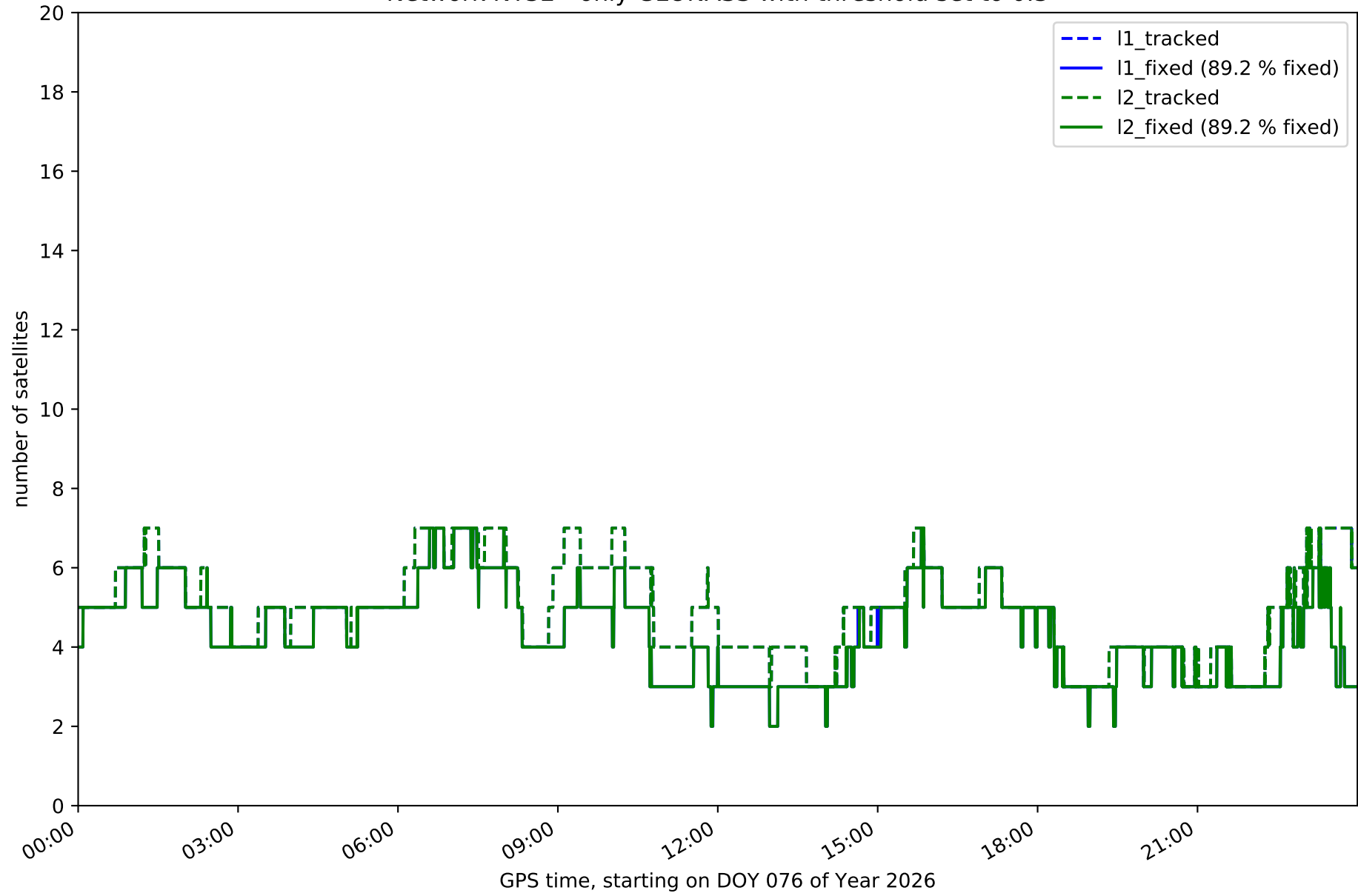

Network NT32 - only BDS with threshold set to 0.3

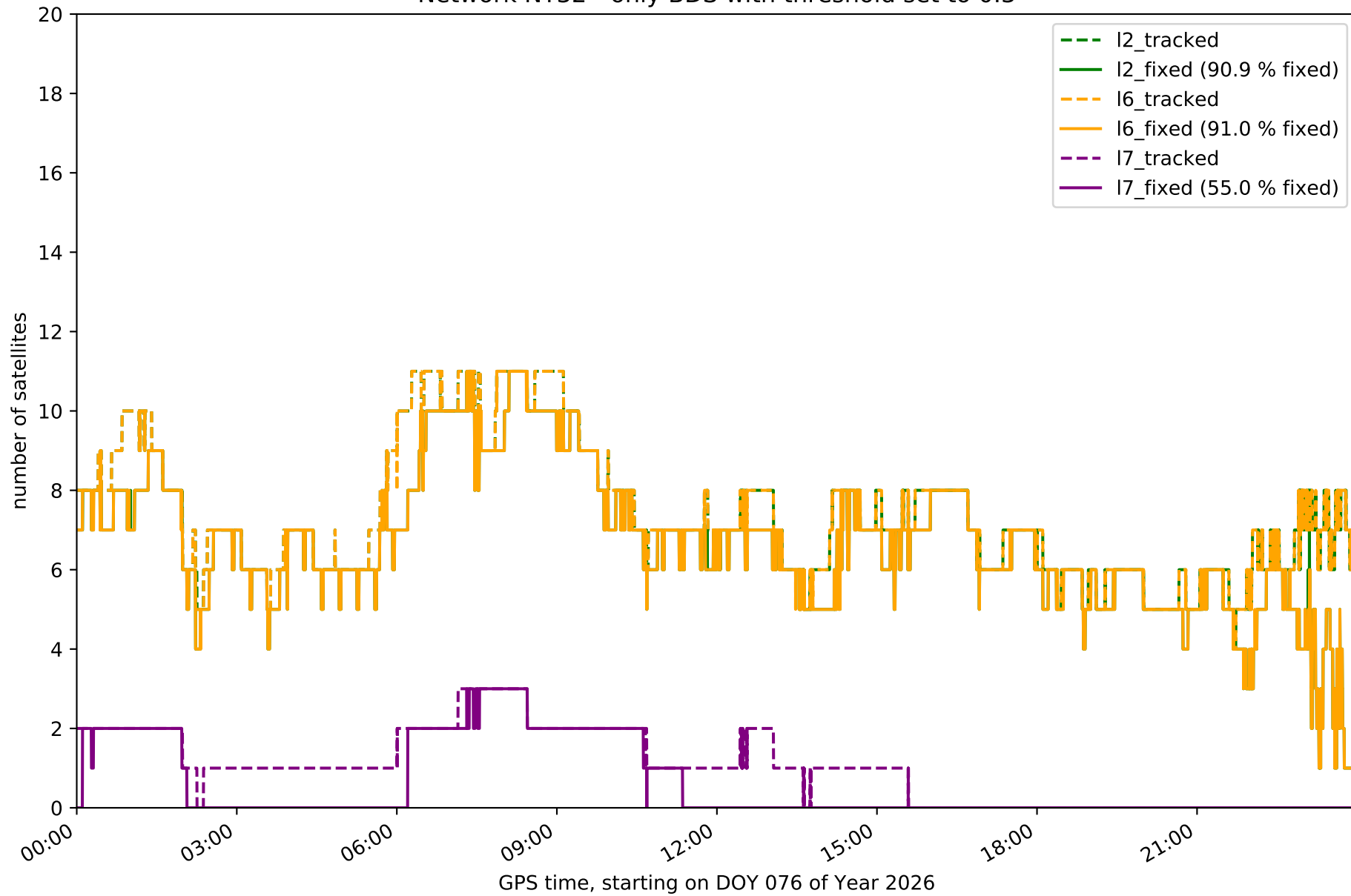

Network NT32 - only Galileo with threshold set to 0.3

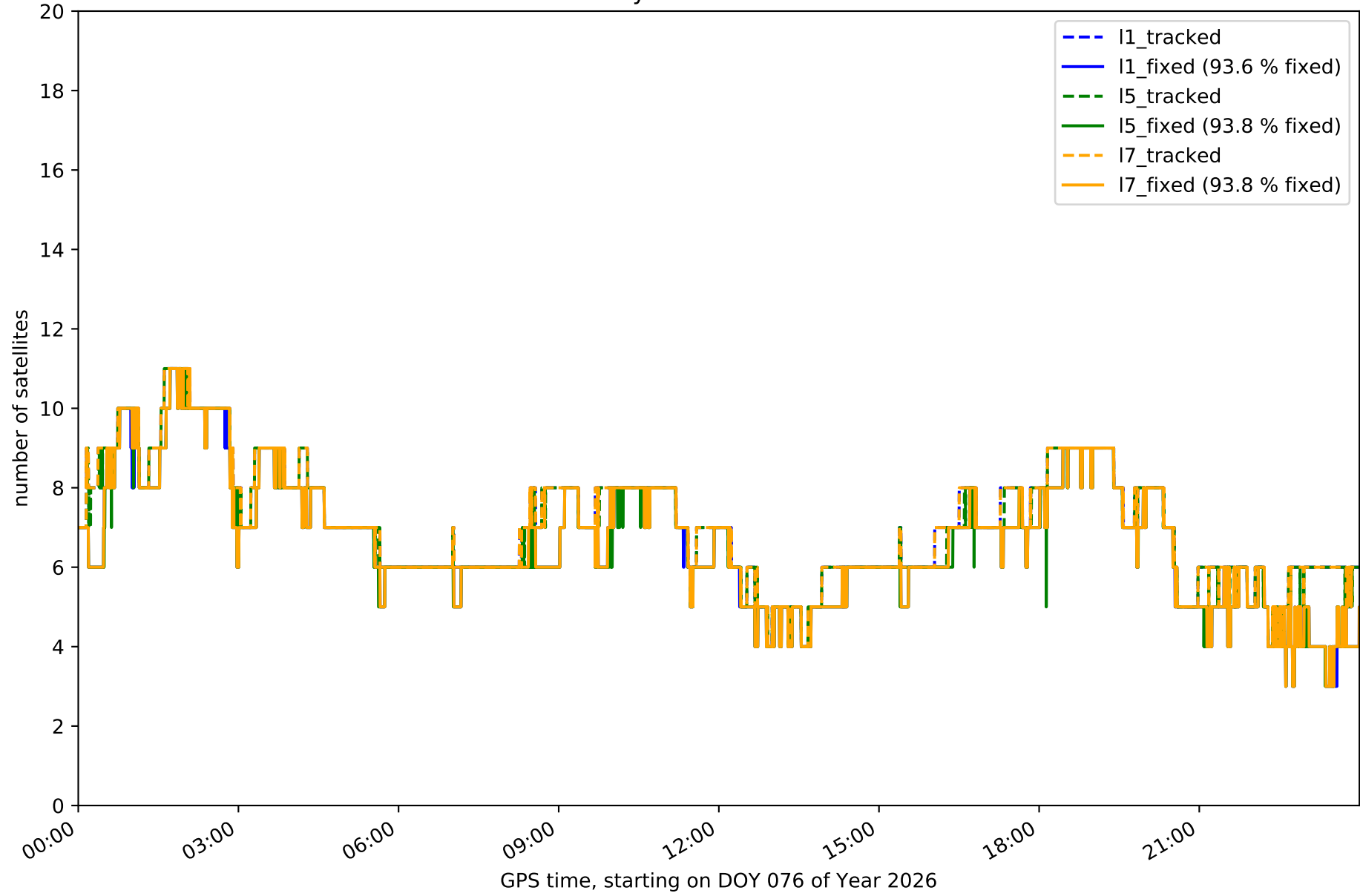

Station EH01 in network NT32

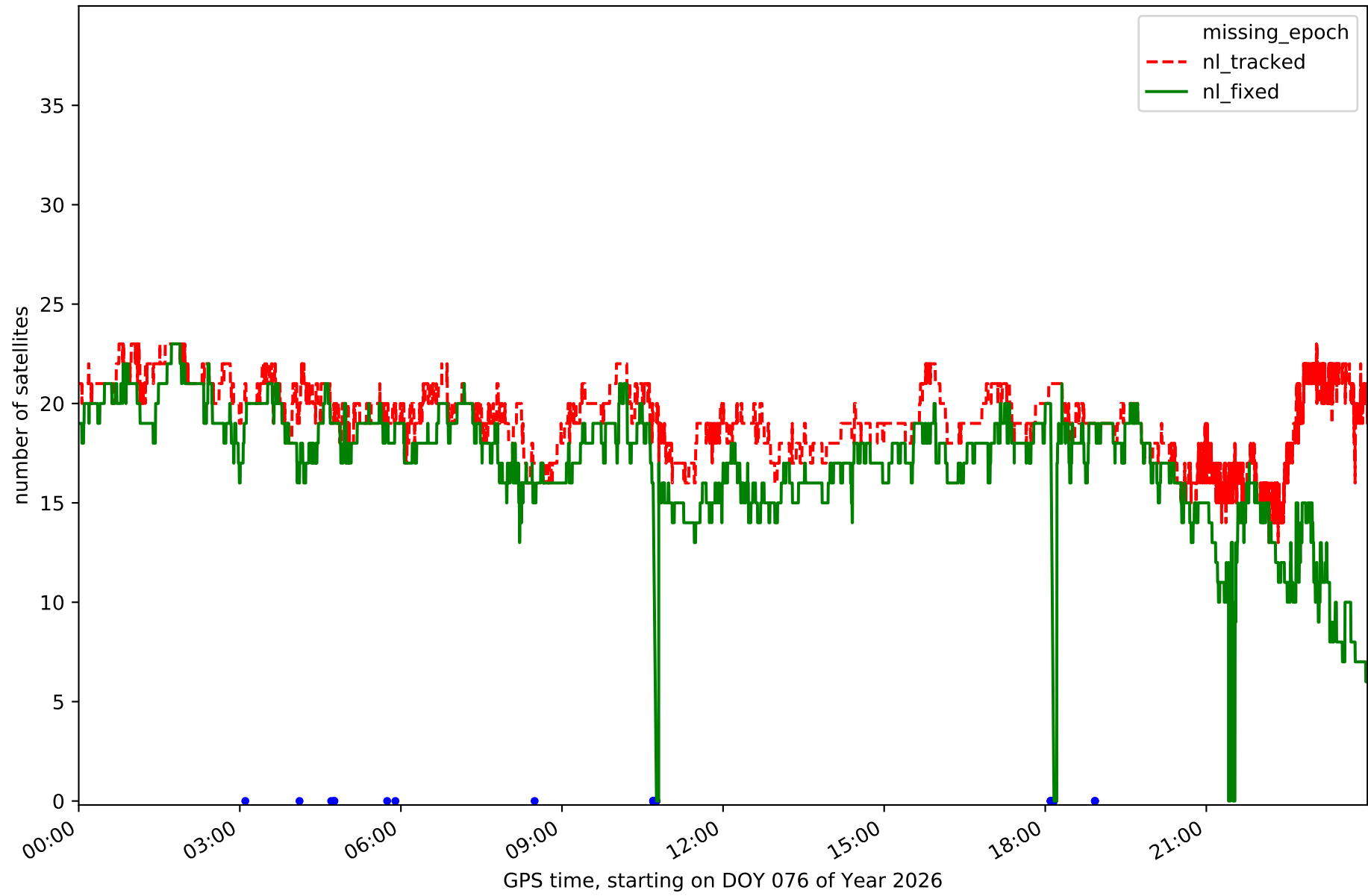

Station EH02 in network NT32

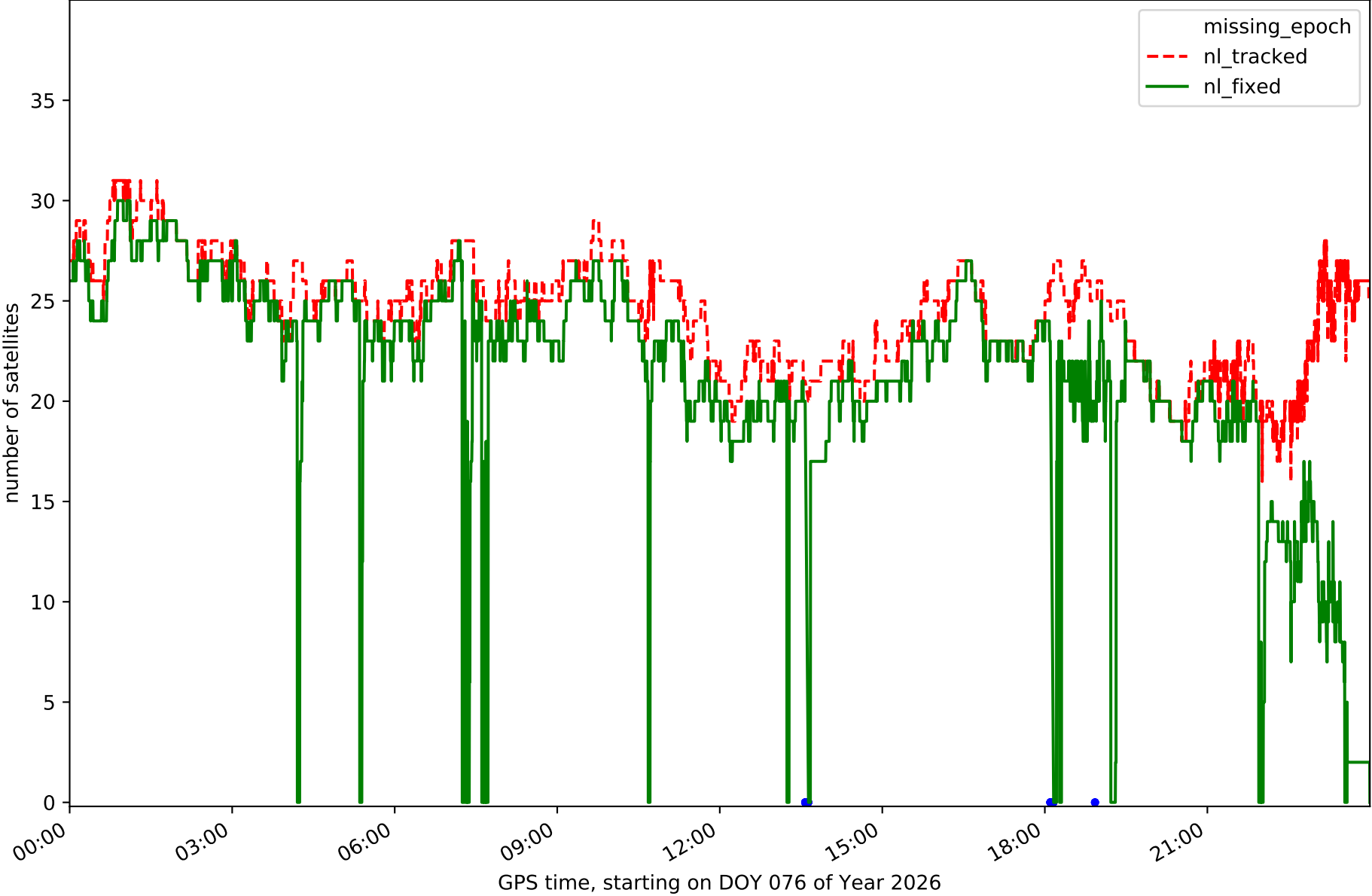

Station GOM1 in network NT32

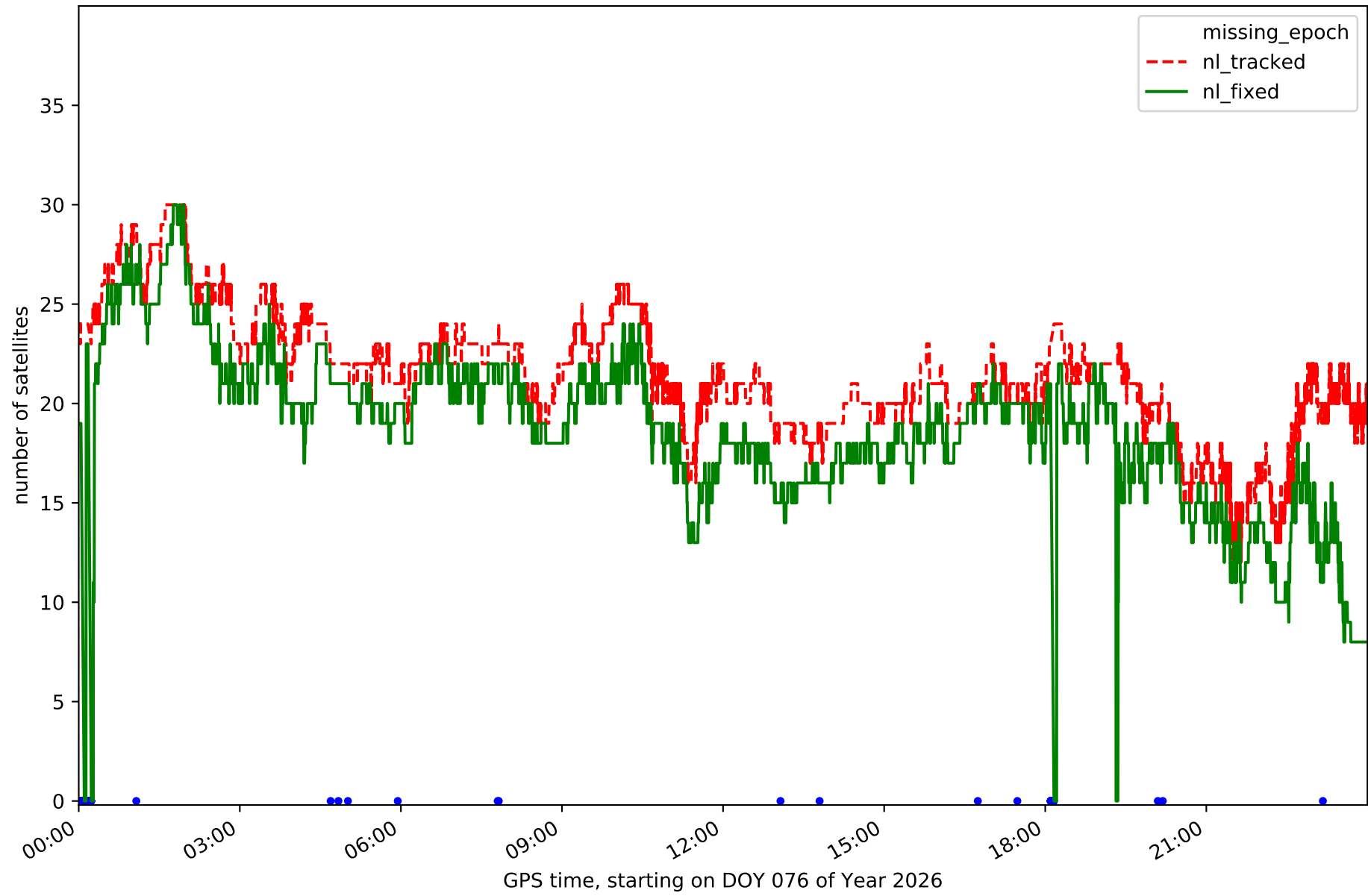

Station GOME in network NT32

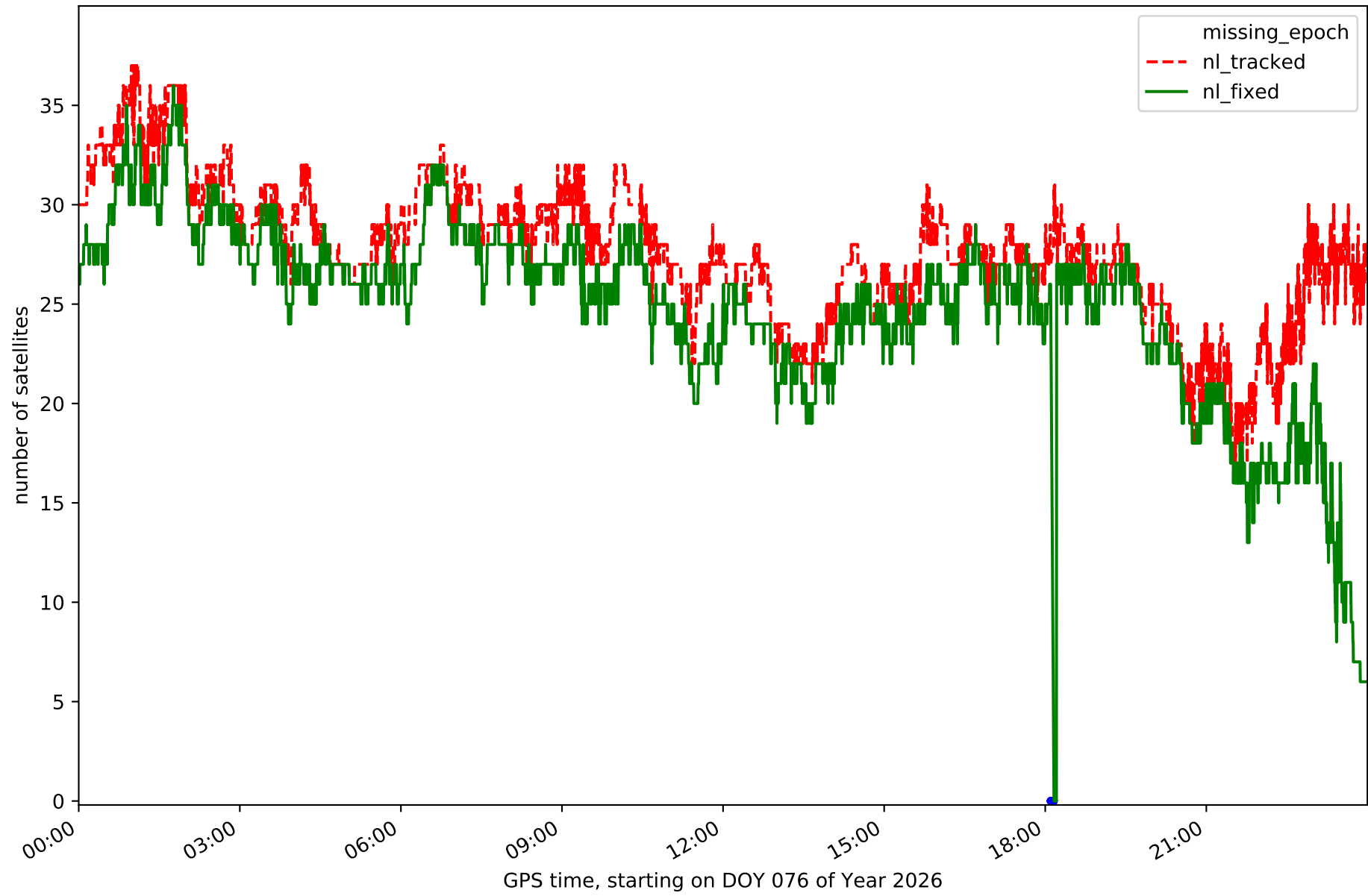

Station IZAN in network NT32

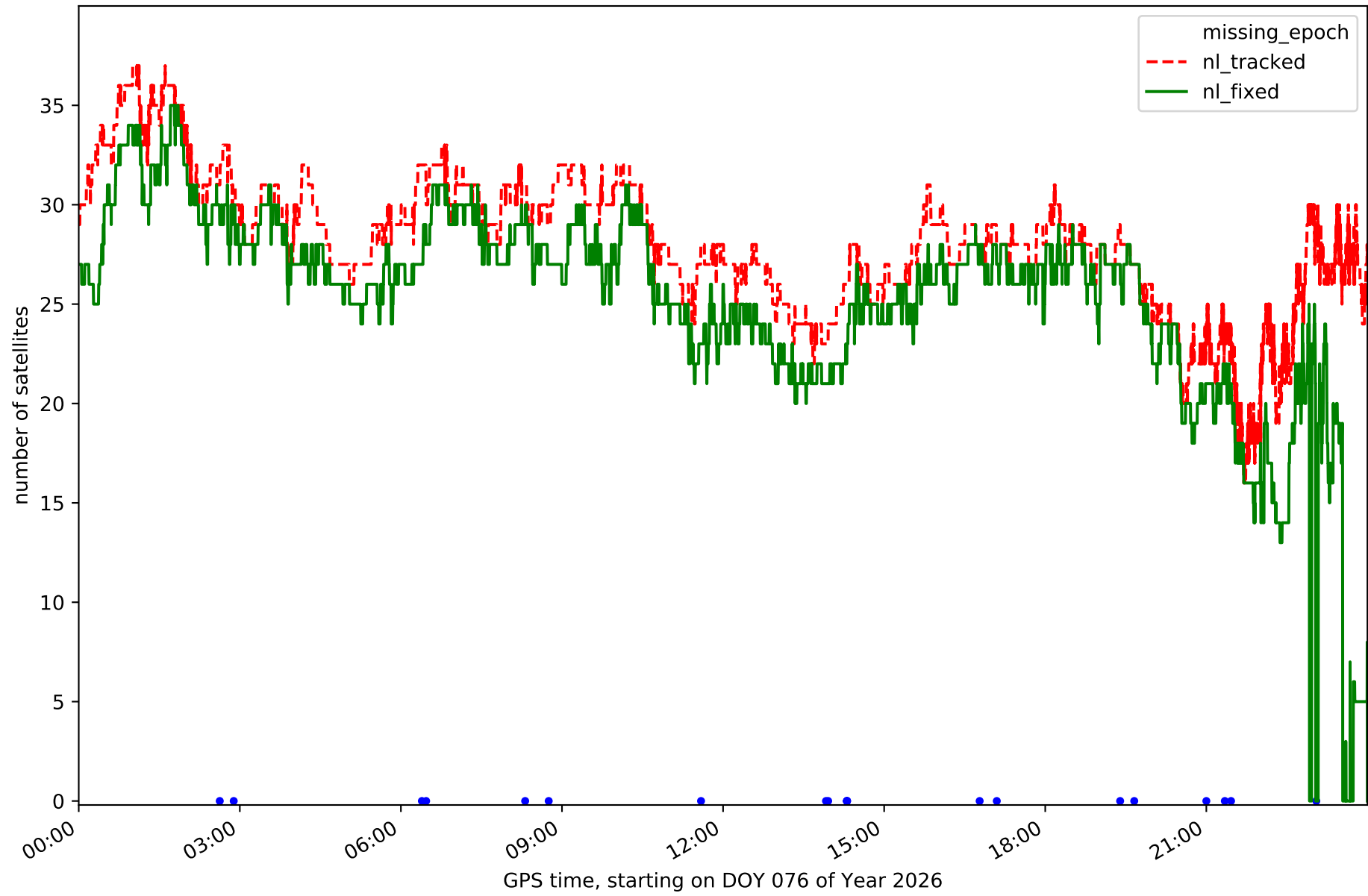

Station LP01 in network NT32

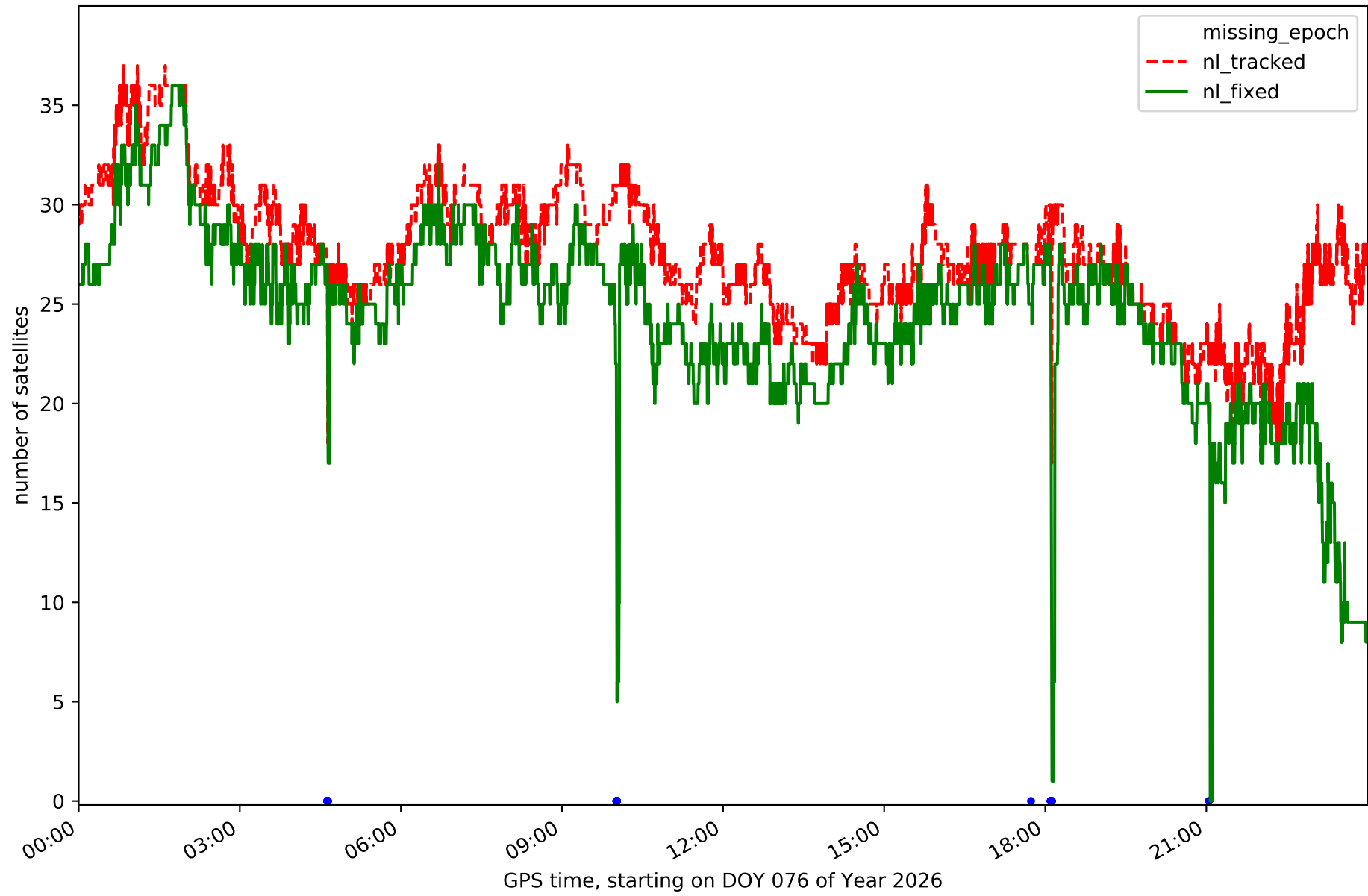

Station LP03 in network NT32

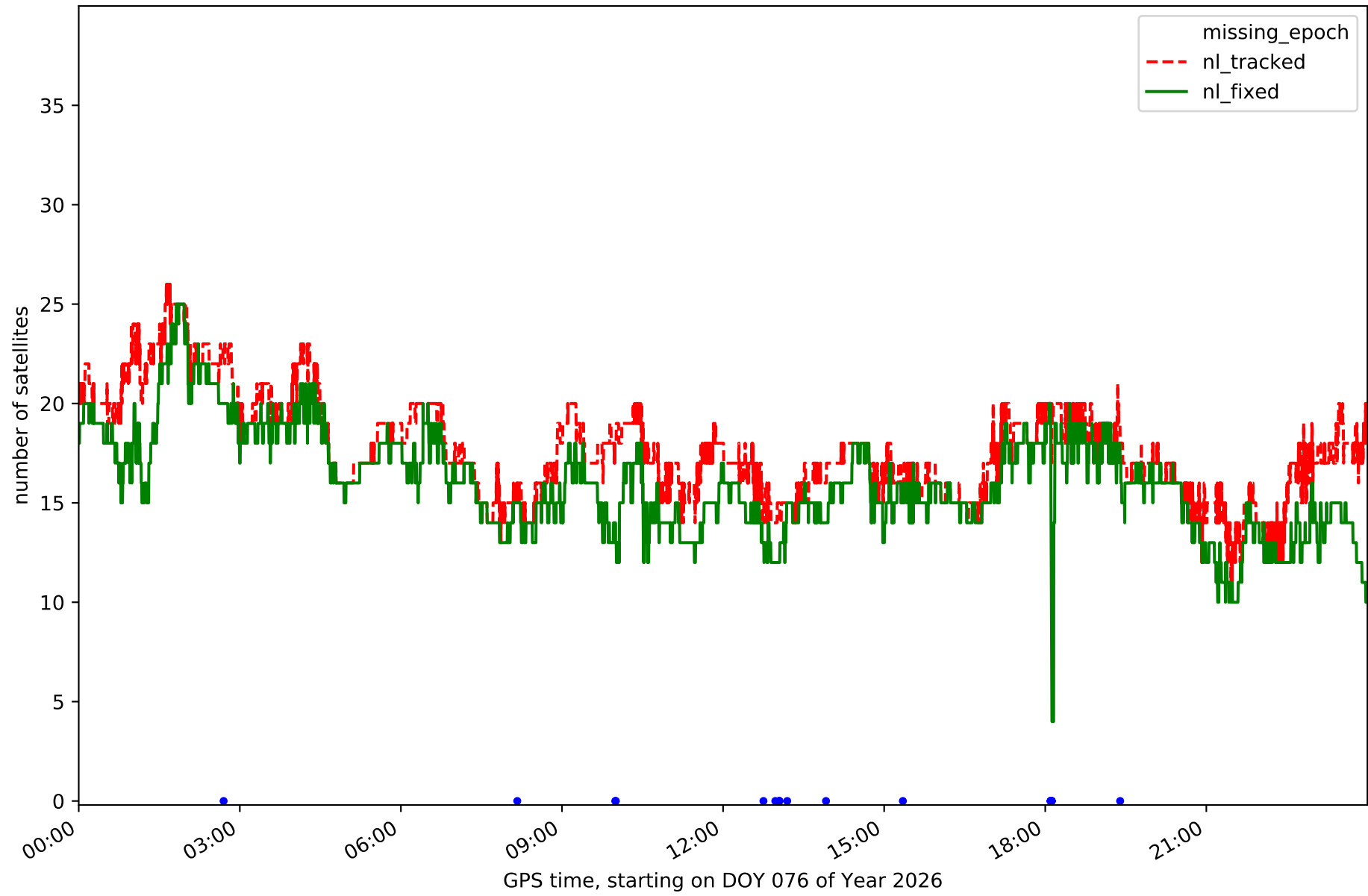

Station LPAL in network NT32

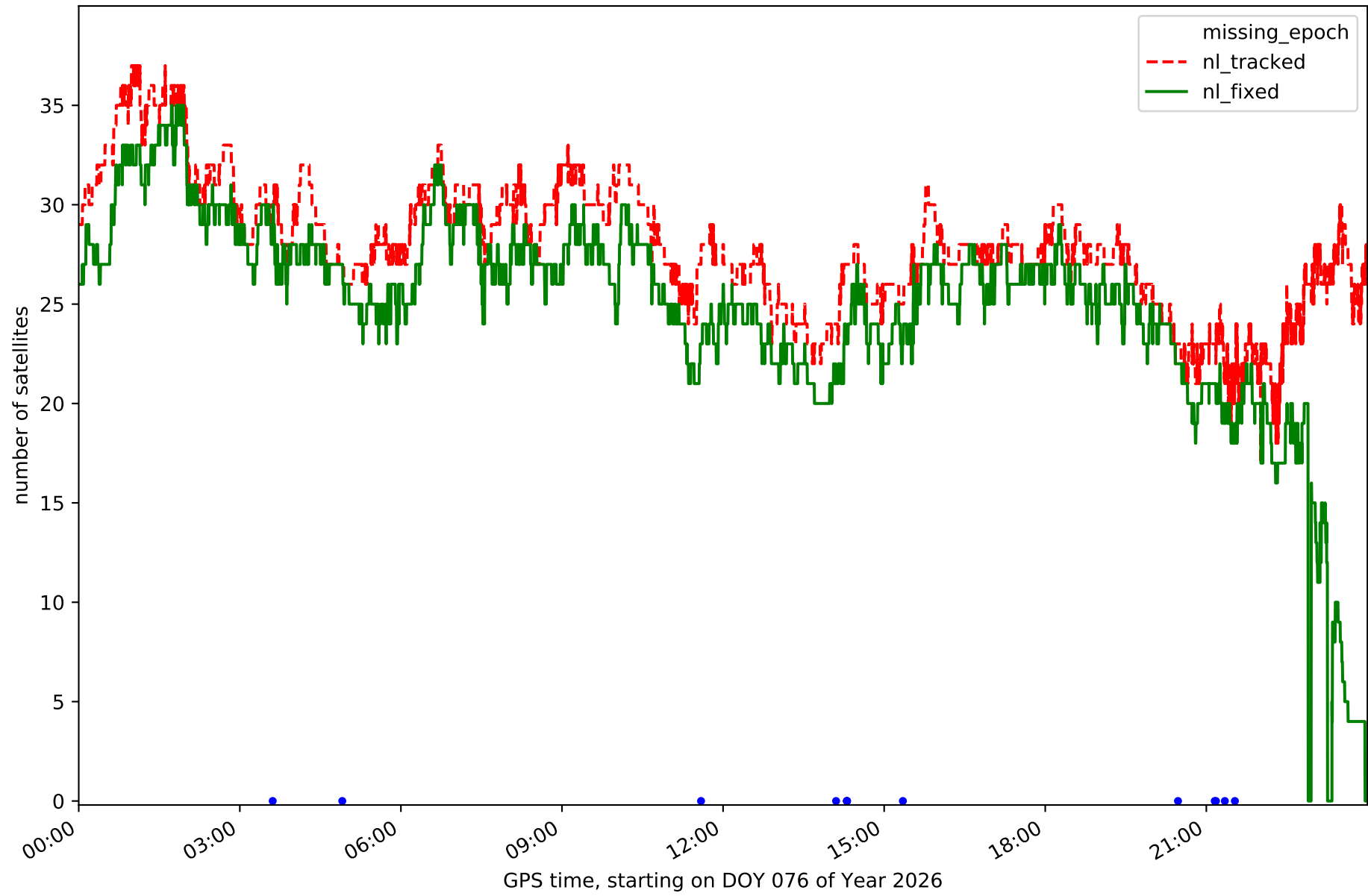

Station LRES in network NT32

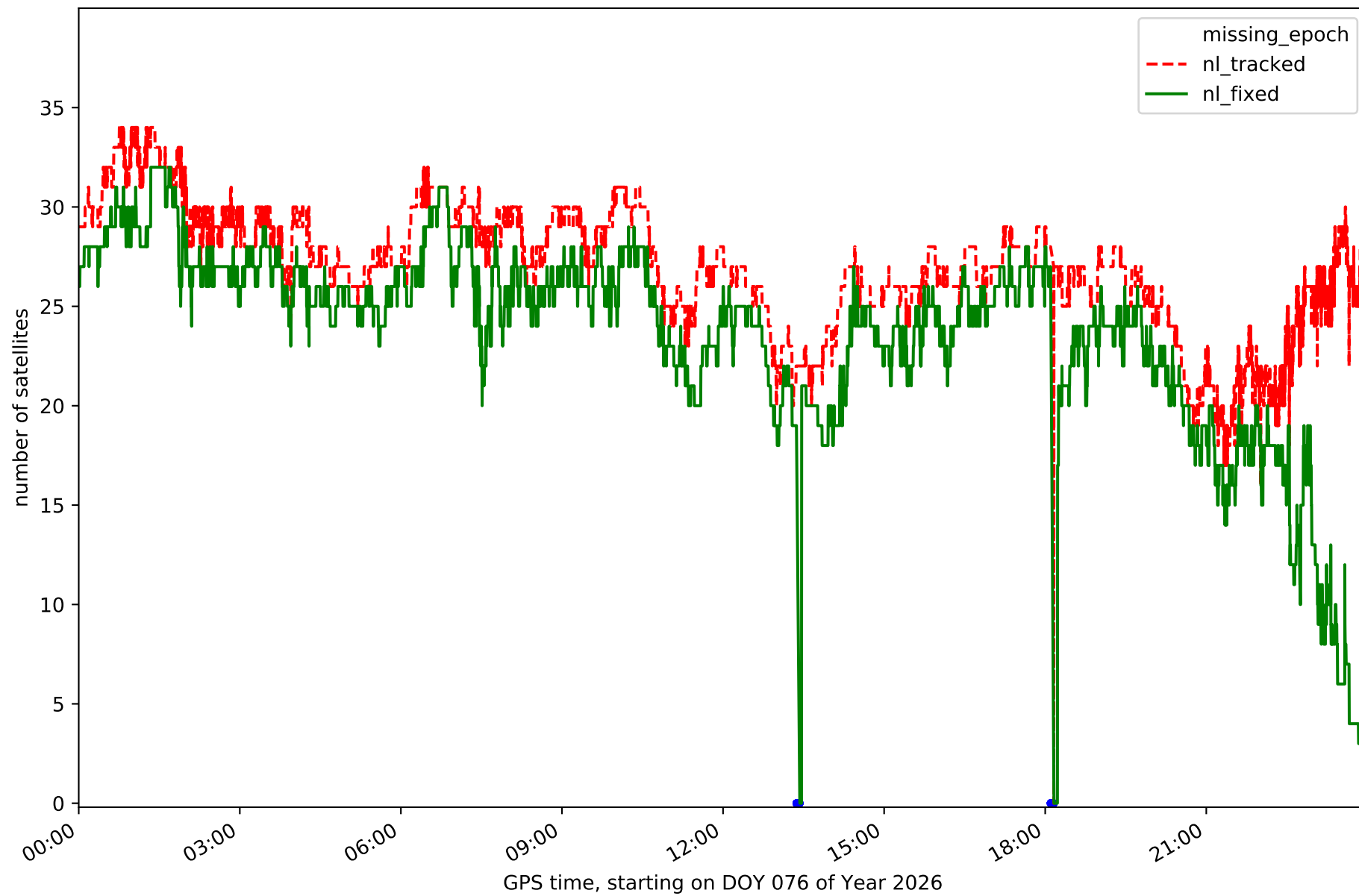

Station TN01 in network NT32

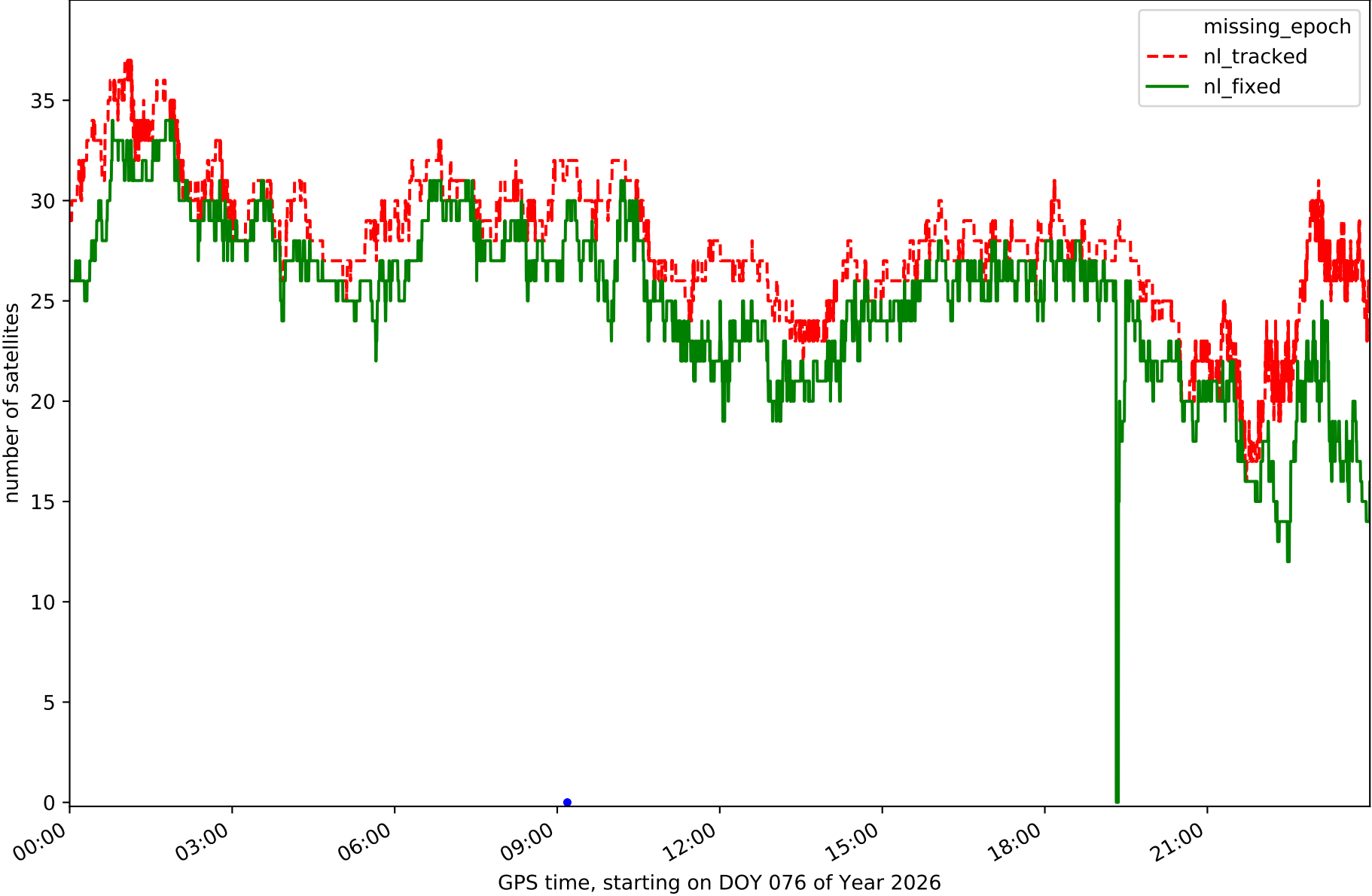

Station TN02 in network NT32

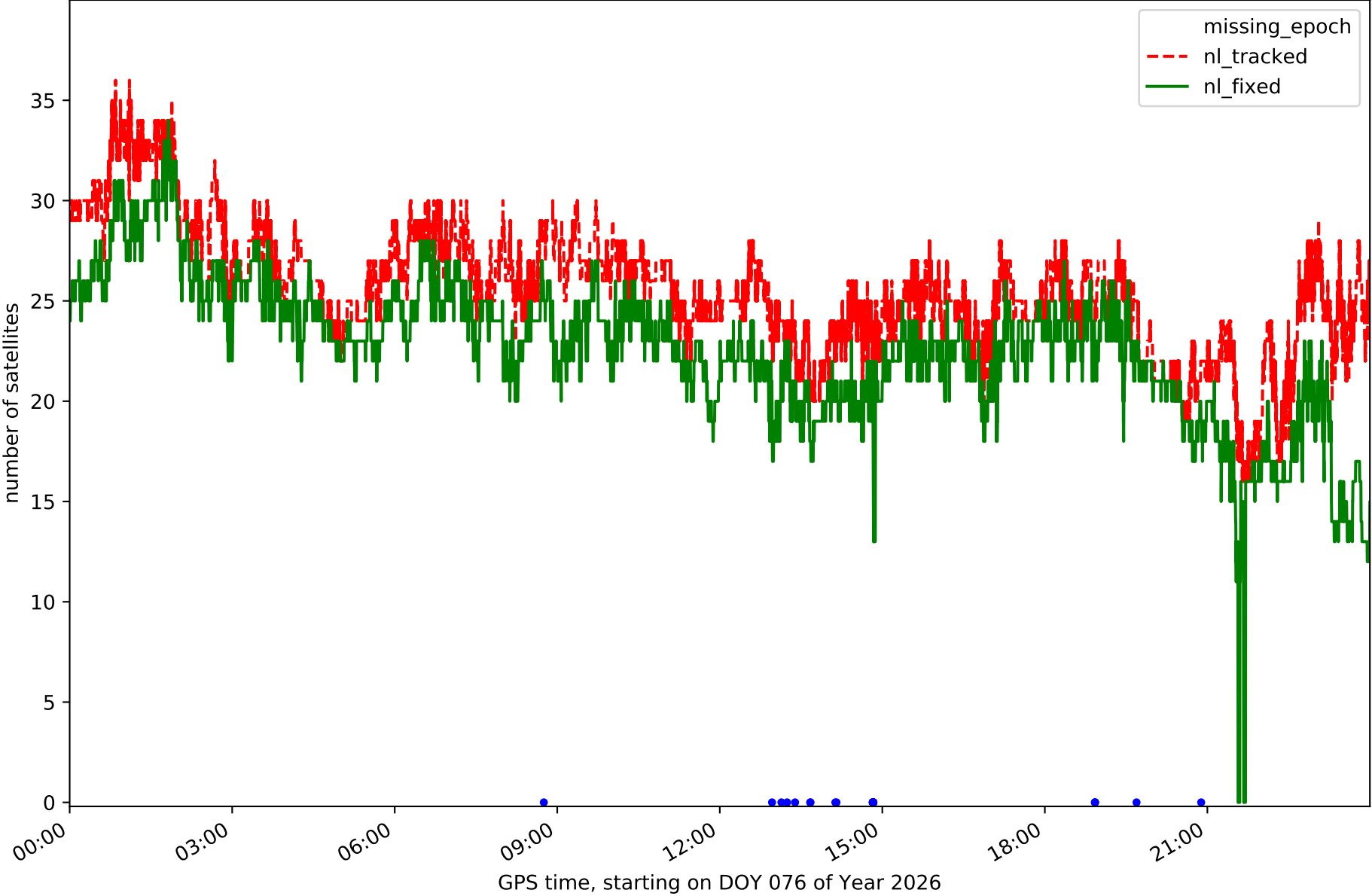

Station TN03 in network NT32

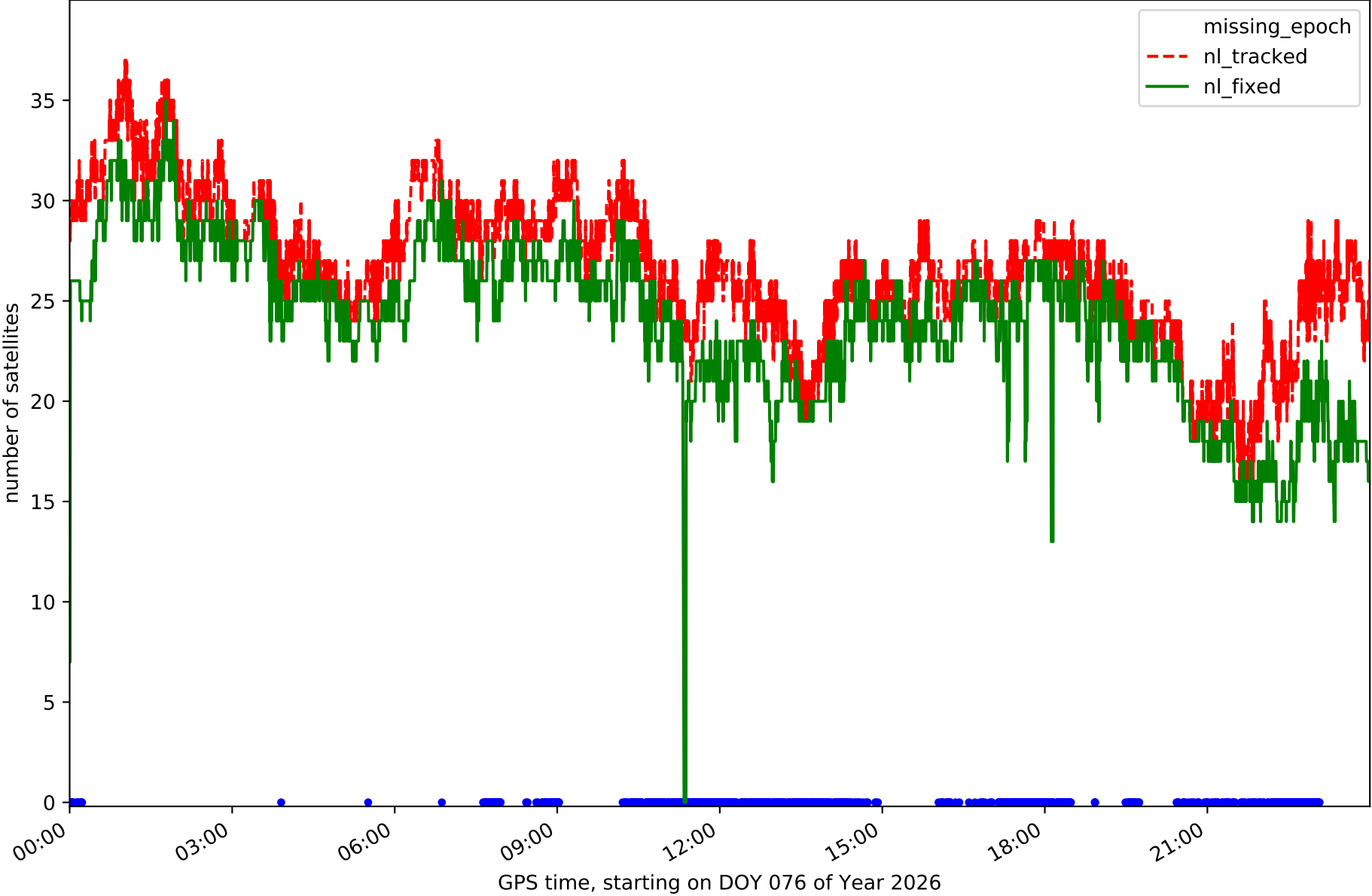

Station TN06 in network NT32

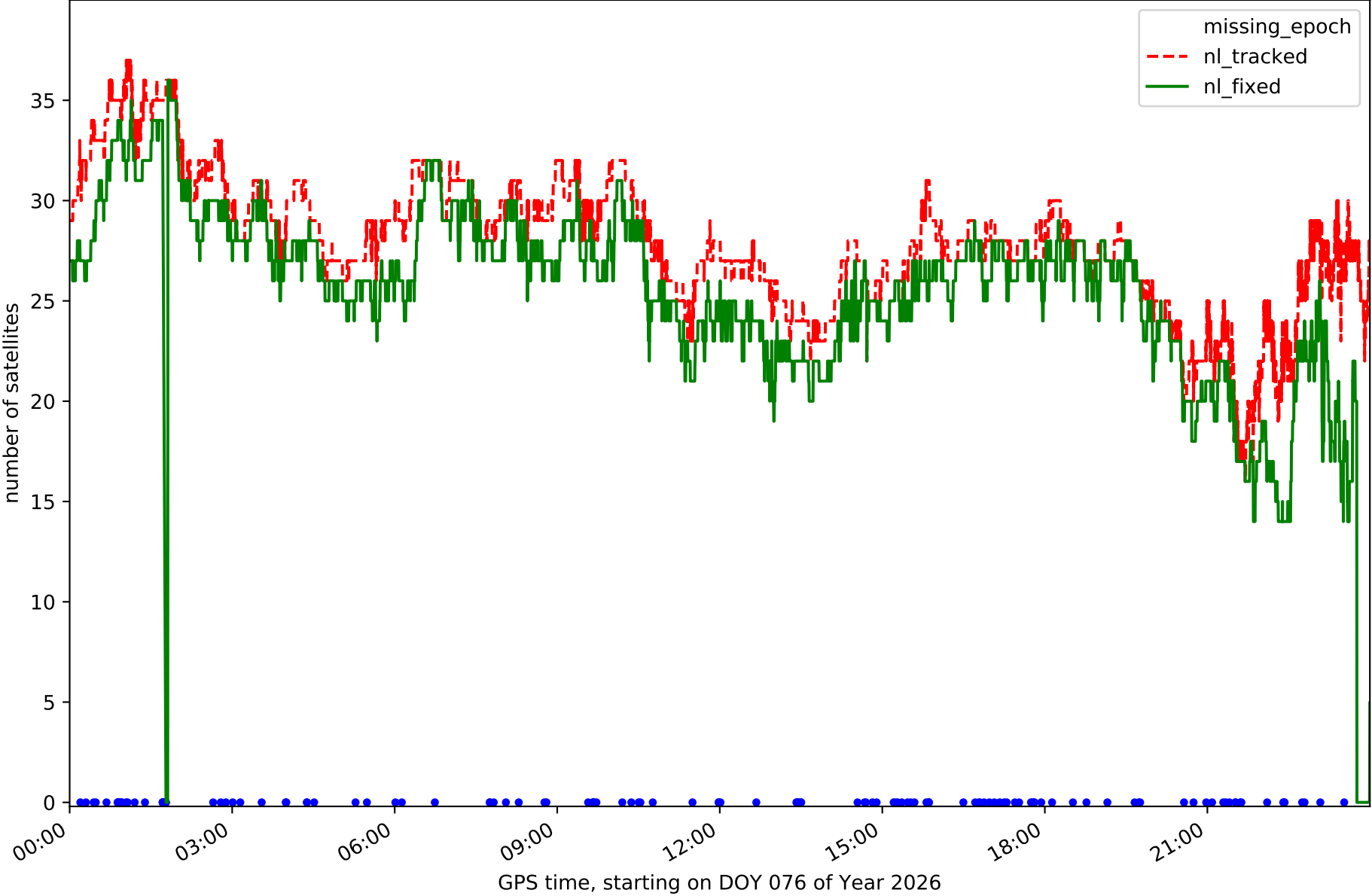

Station TN09 in network NT32

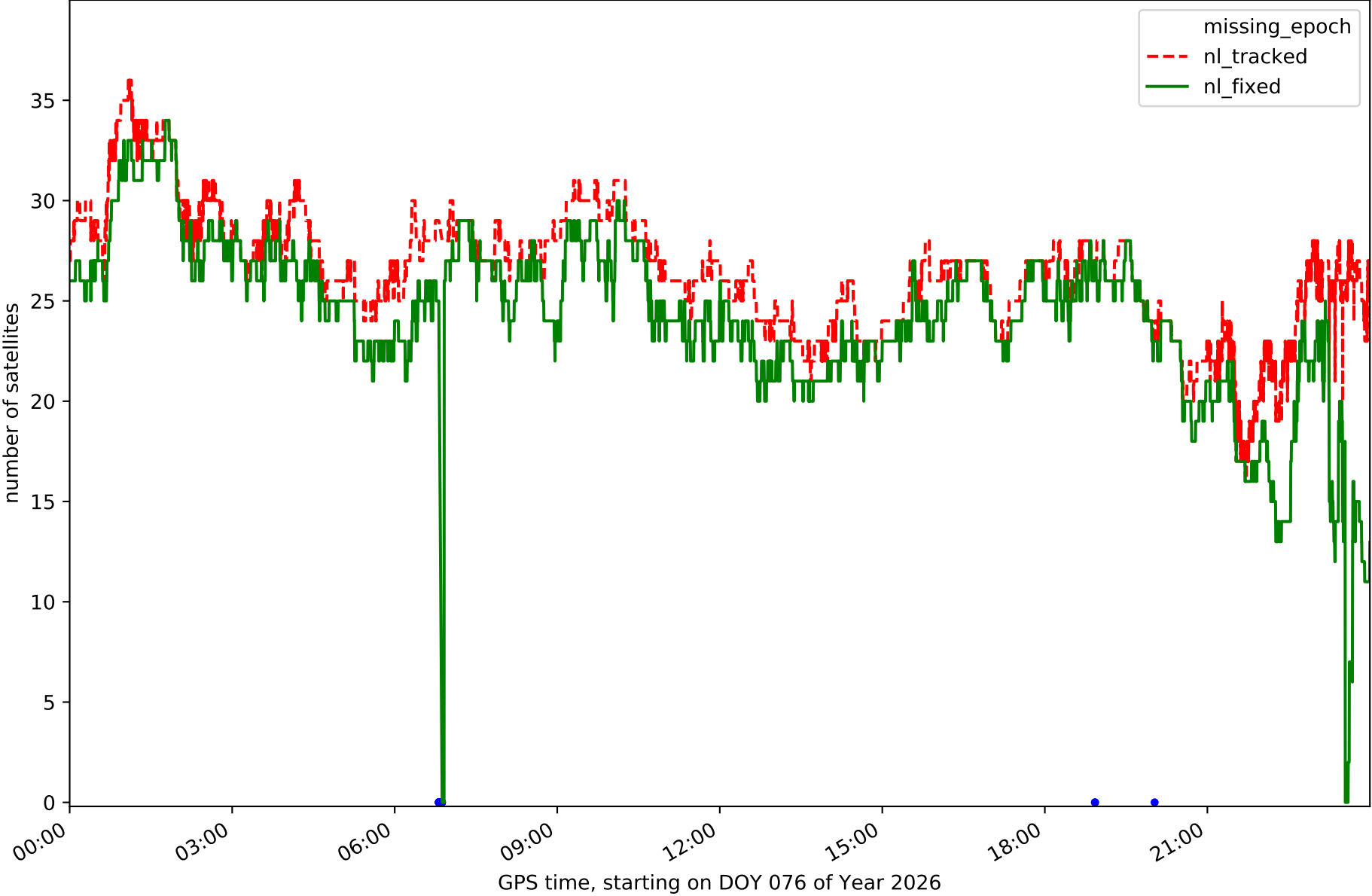

Station TE11 in network NT32

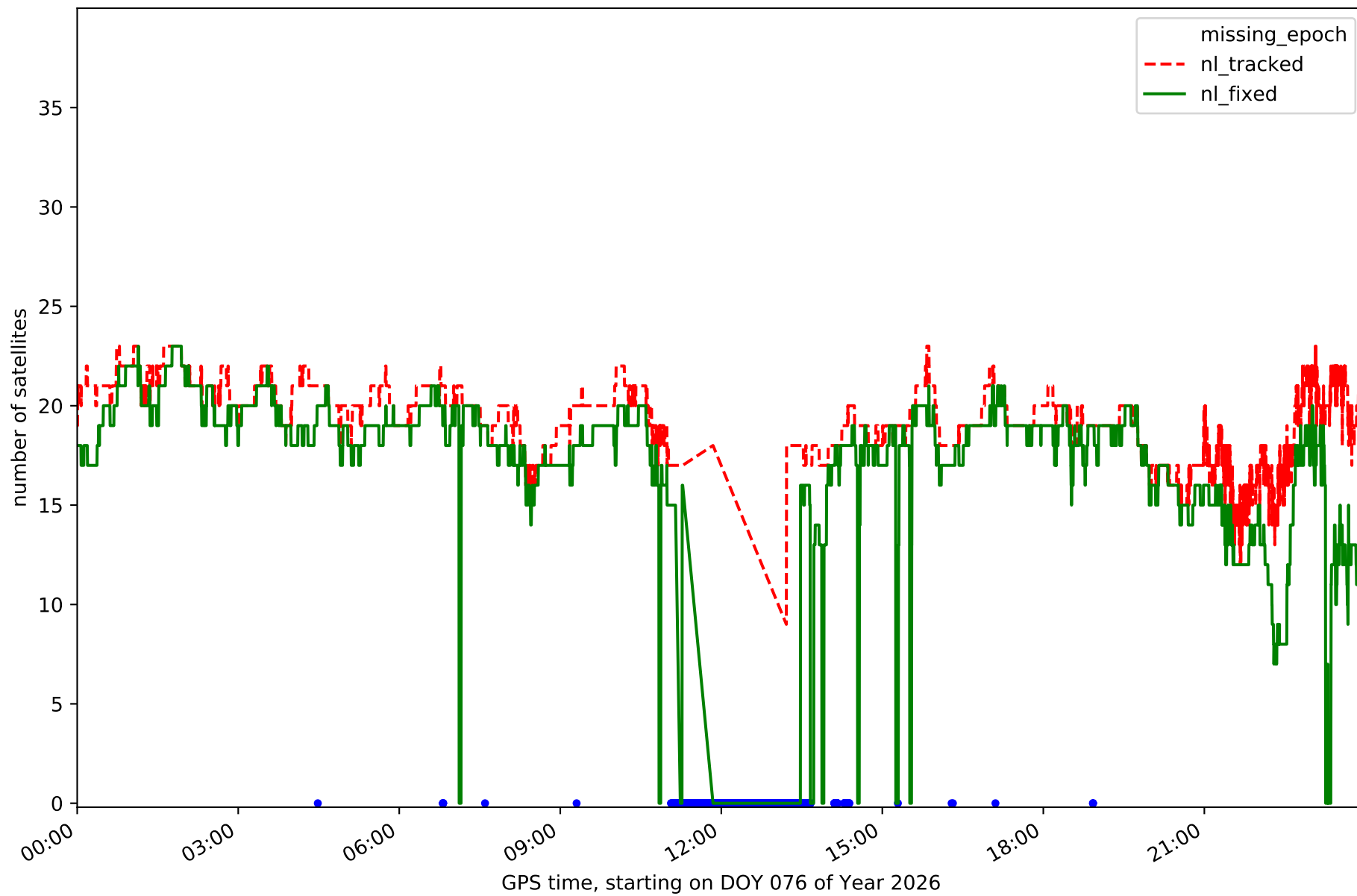

### RefCheck for station EH01 in network NT32

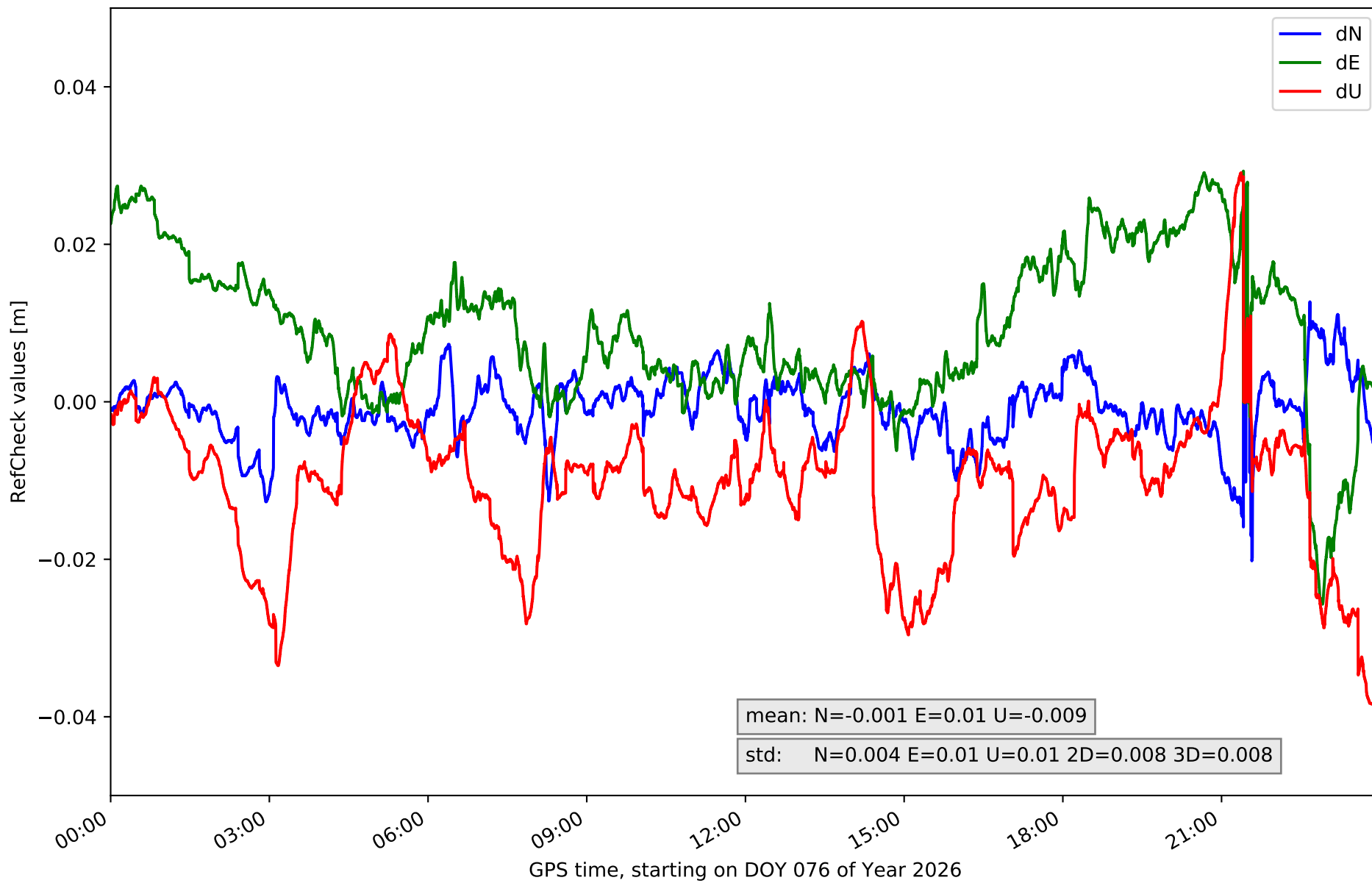

RefCheck for station EH02 in network NT32

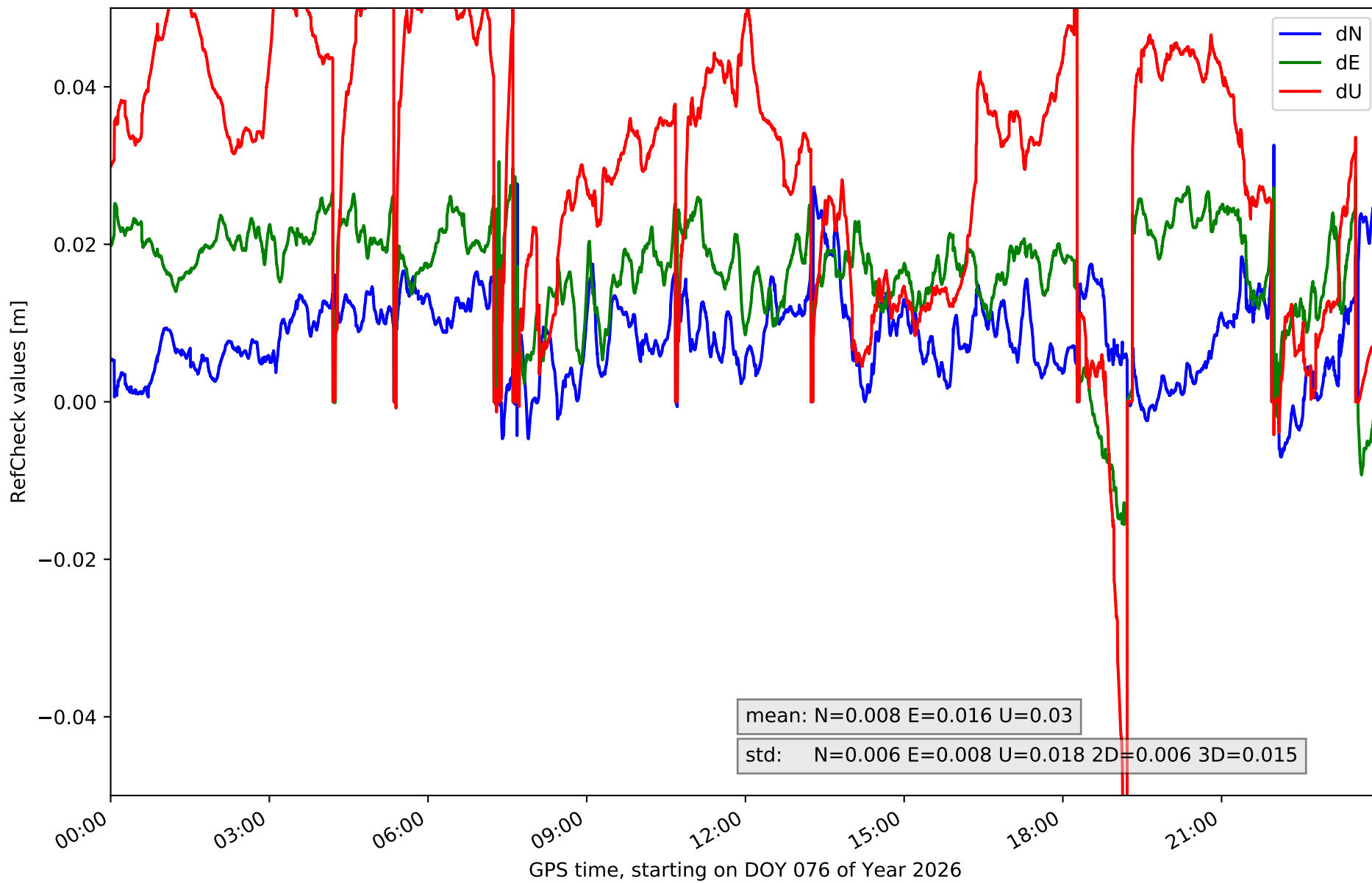

RefCheck for station GOM1 in network NT32

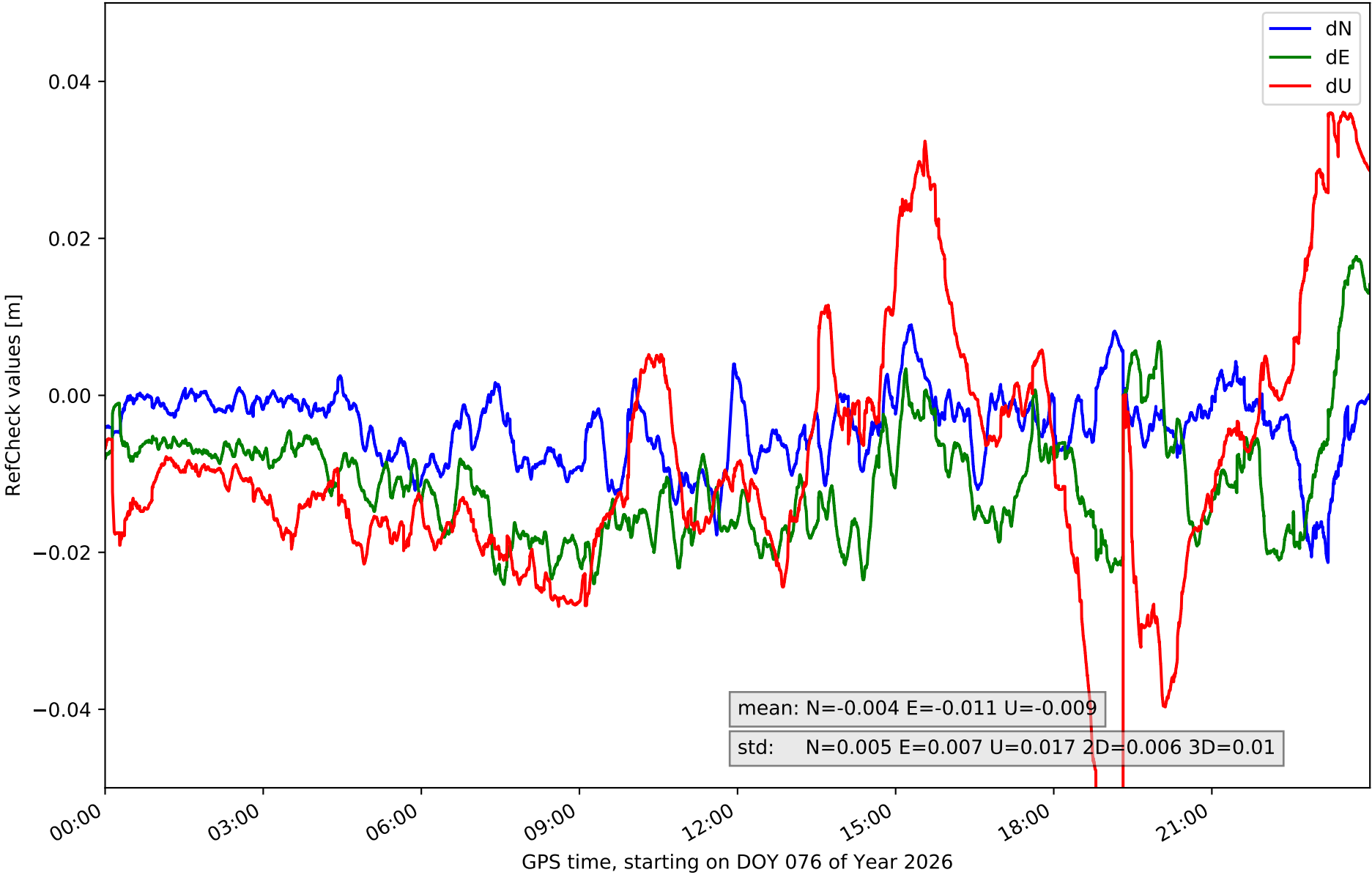

RefCheck for station GOME in network NT32

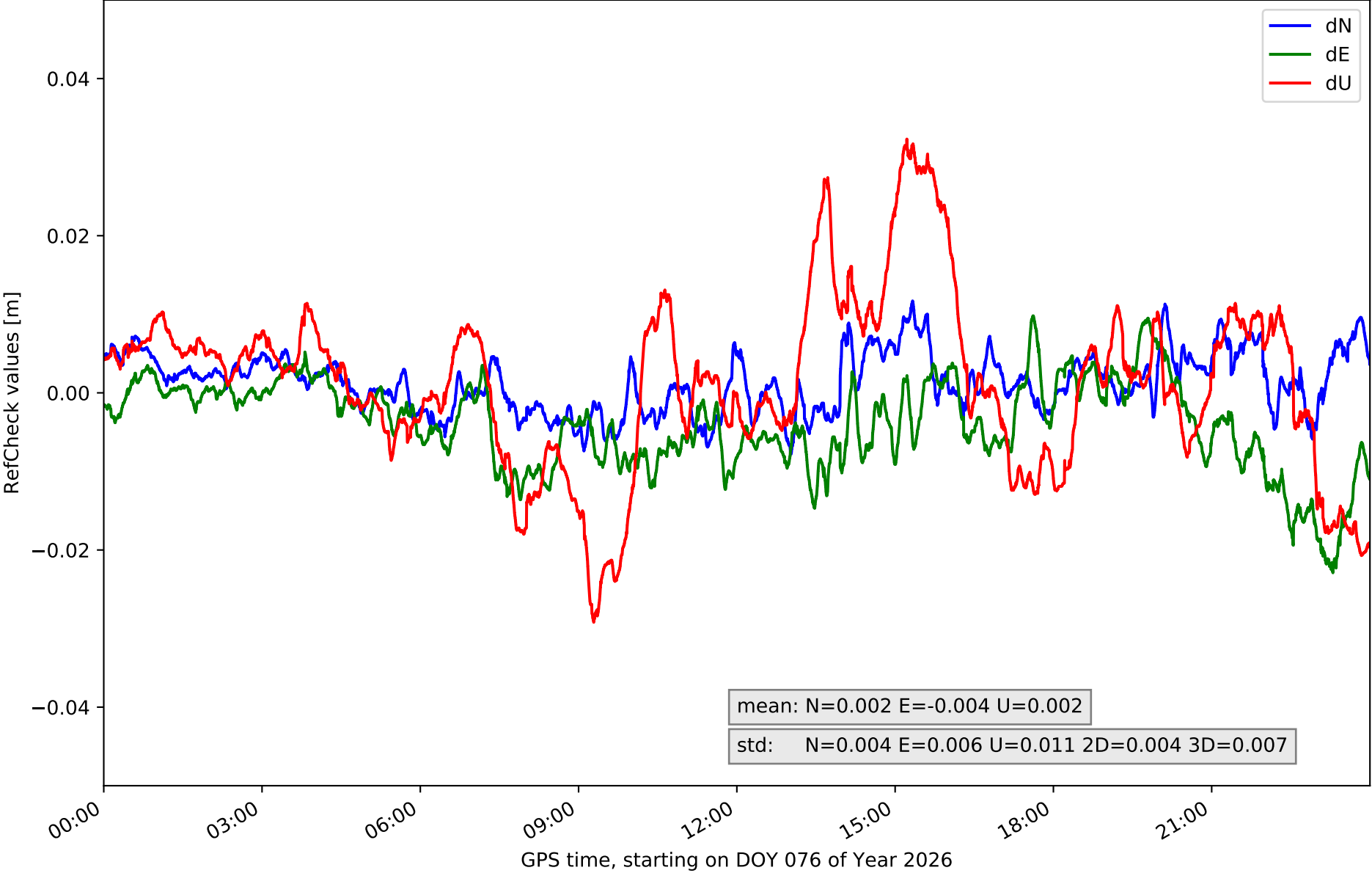

# RefCheck for station IZAN in network NT32

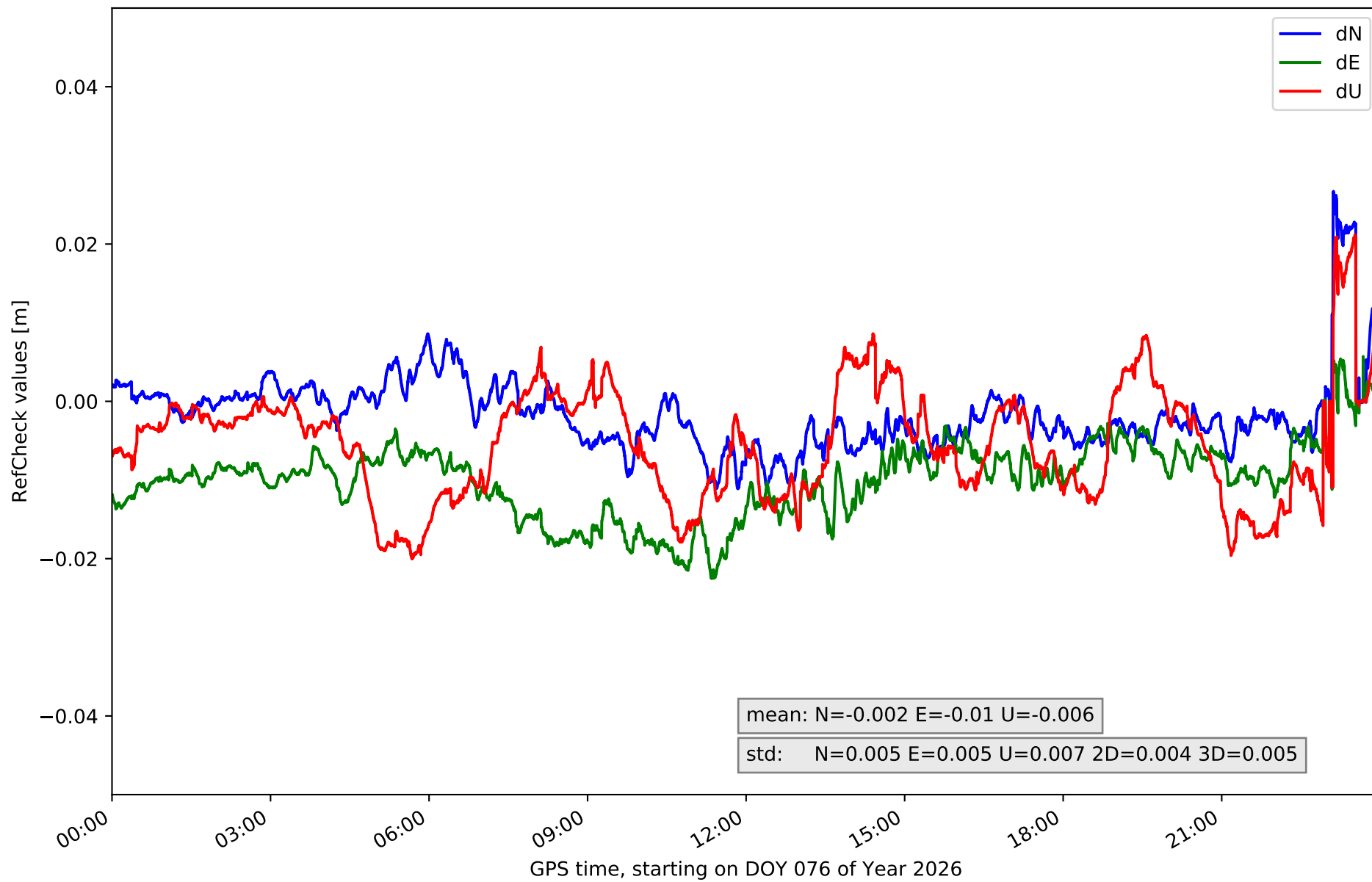

### RefCheck for station LP01 in network NT32

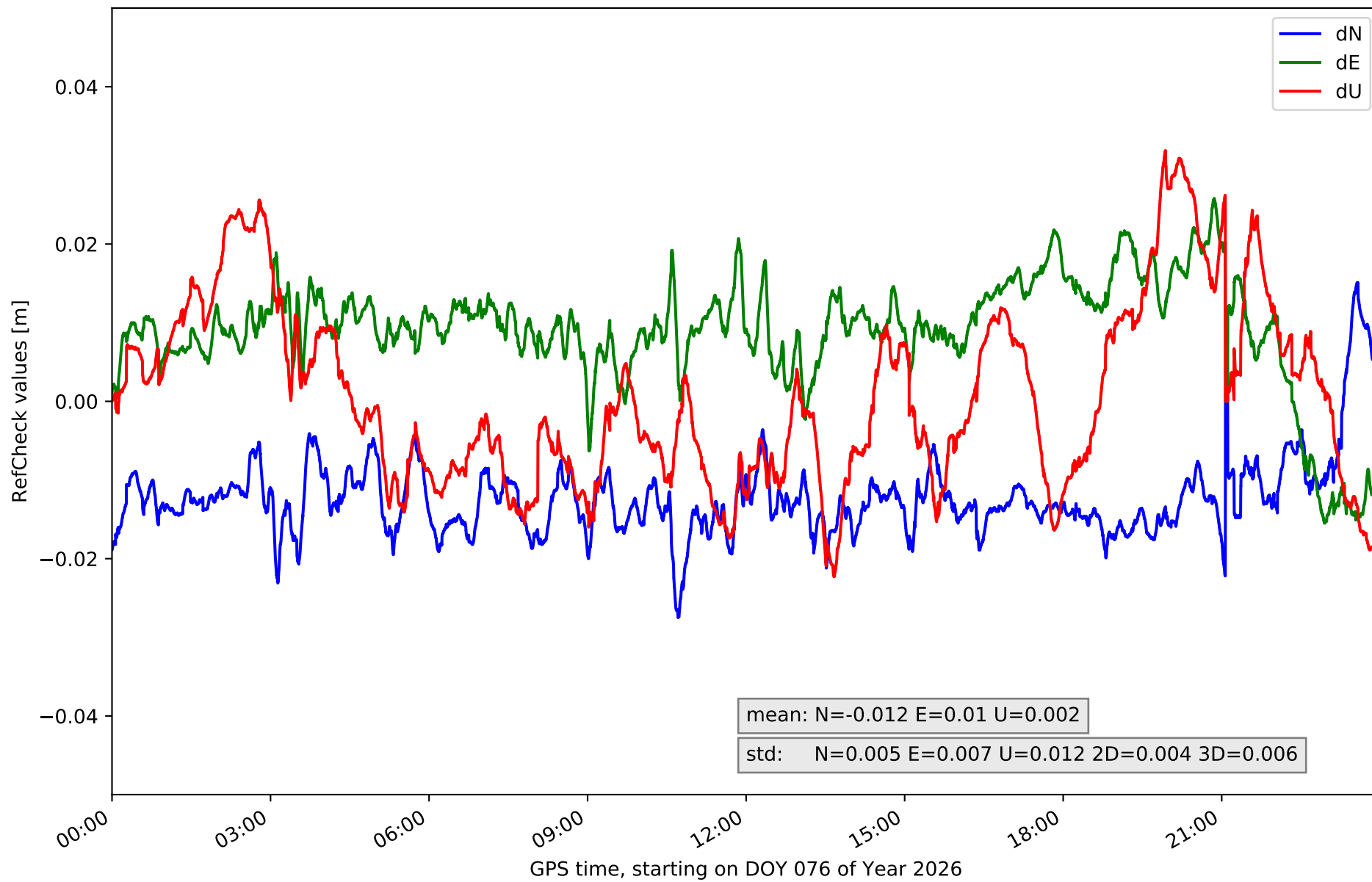

### RefCheck for station LP03 in network NT32

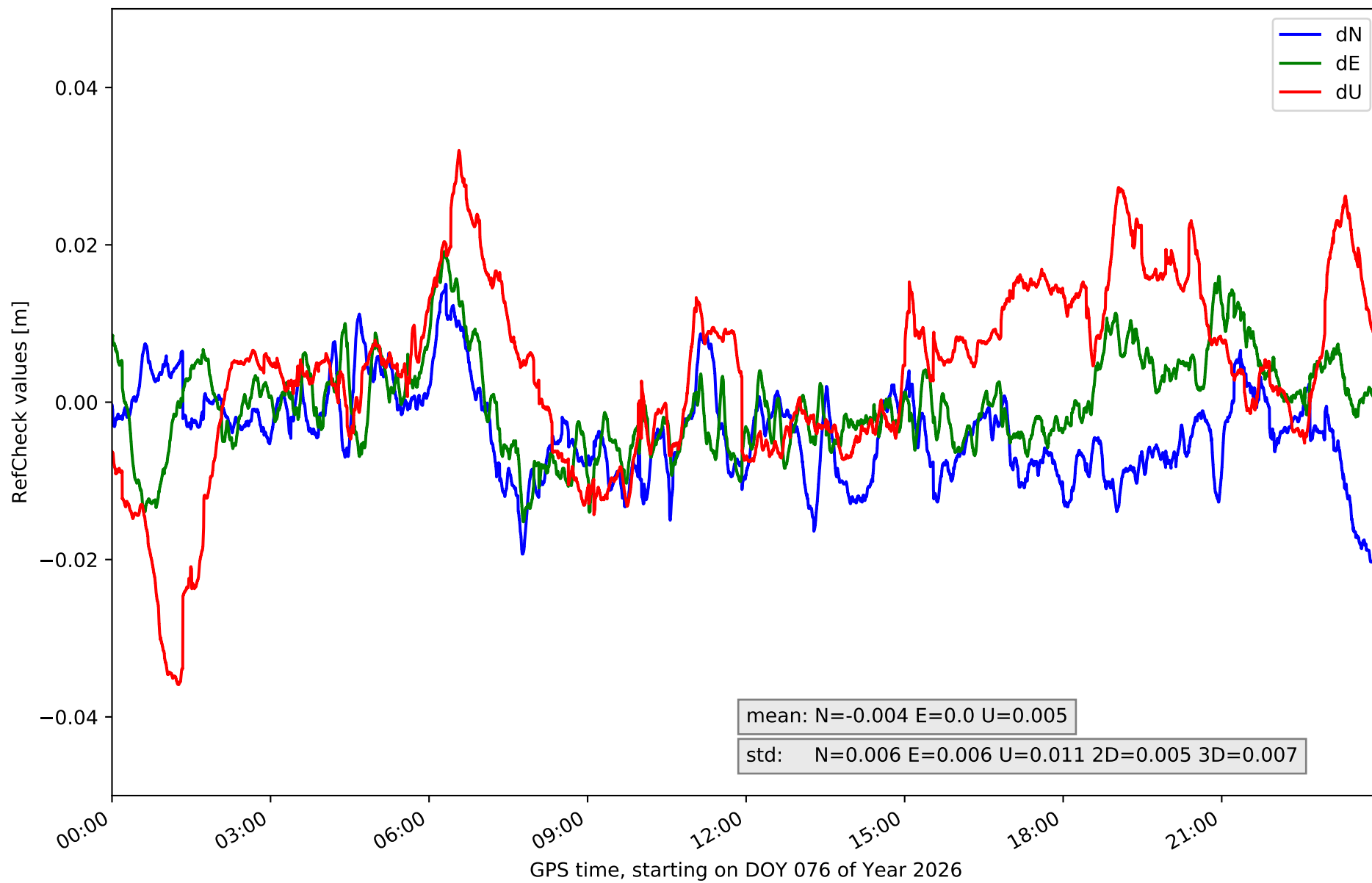

# RefCheck for station LPAL in network NT32

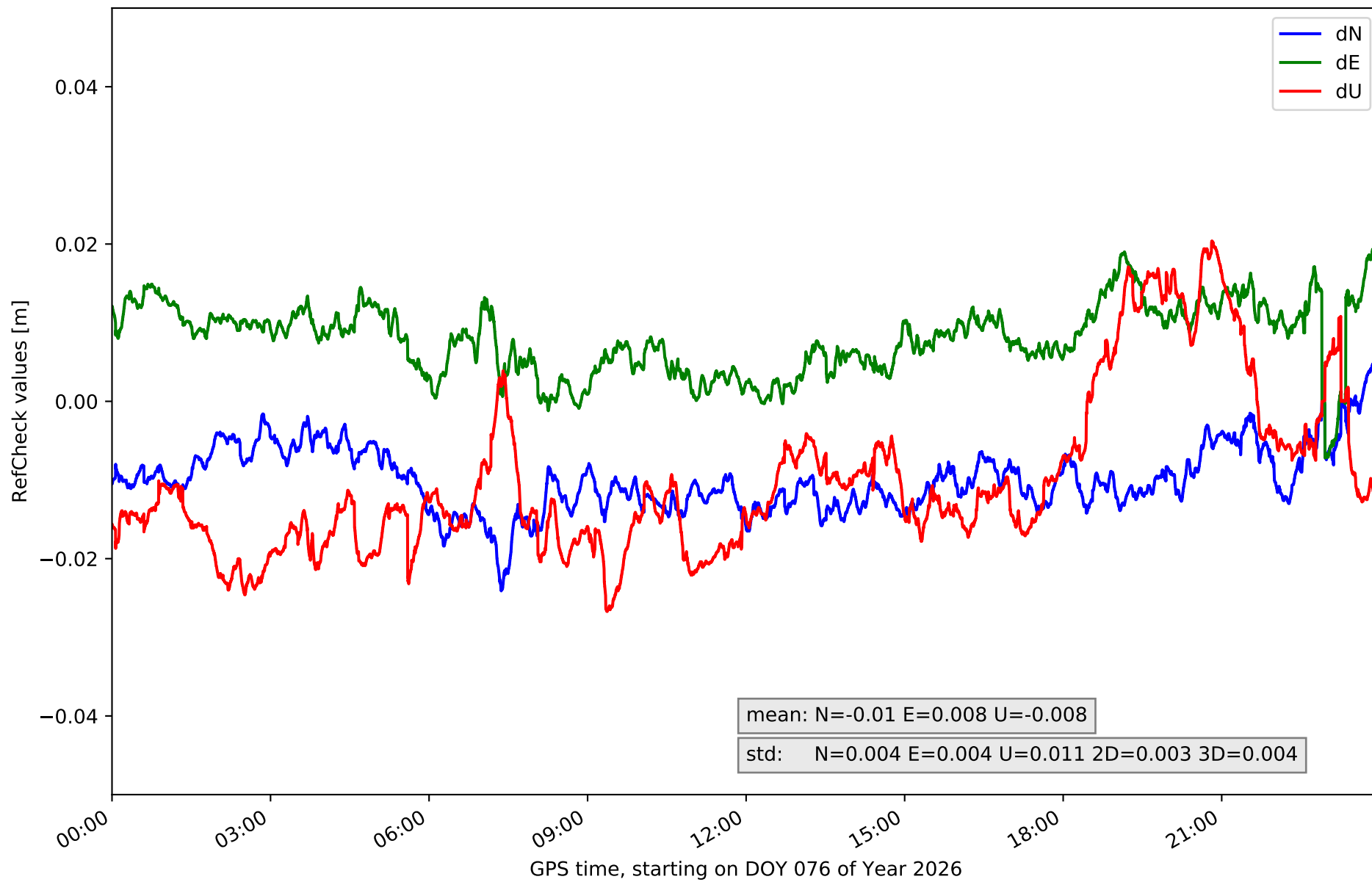

# RefCheck for station LRES in network NT32

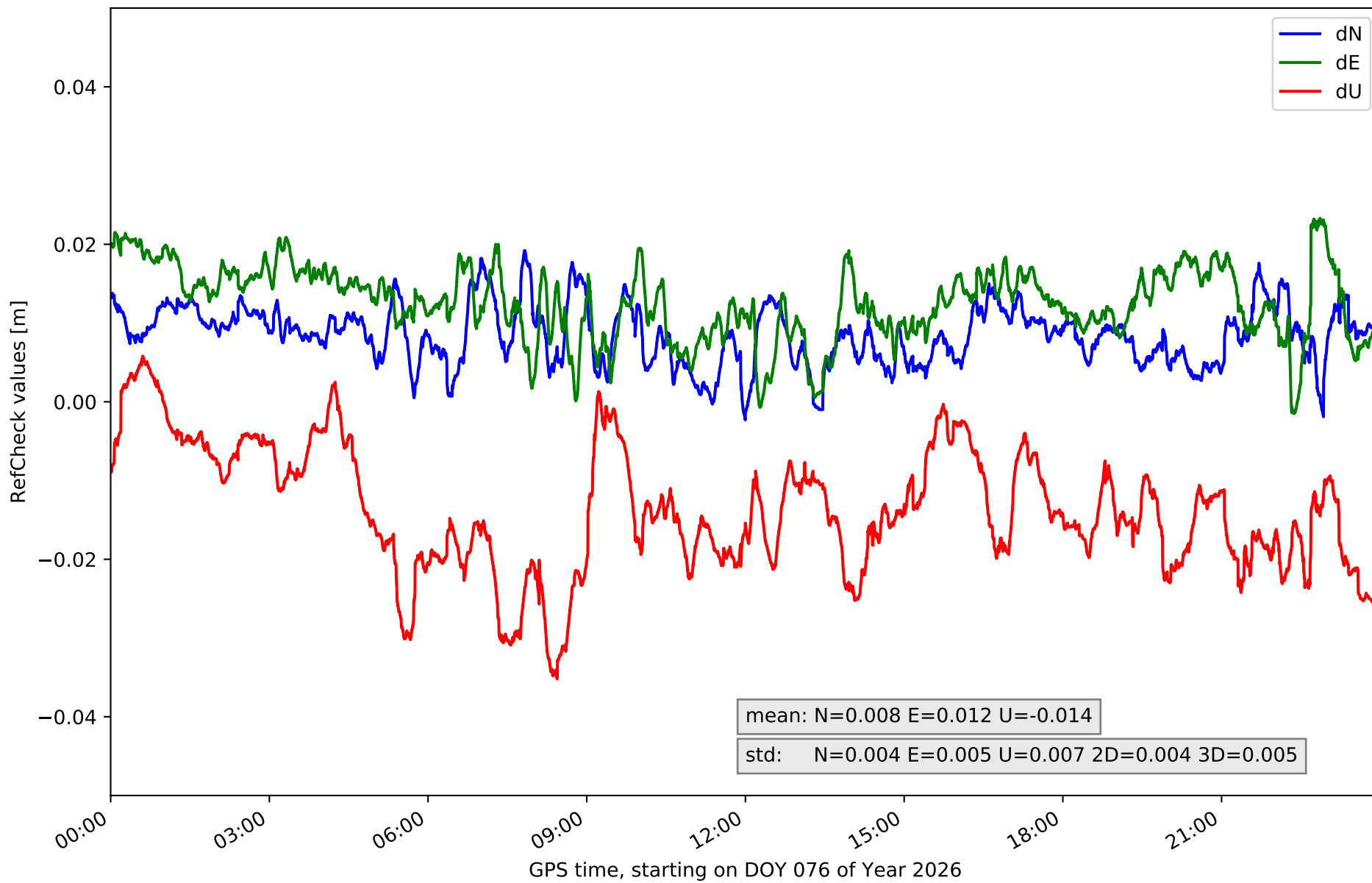

# RefCheck for station TN01 in network NT32

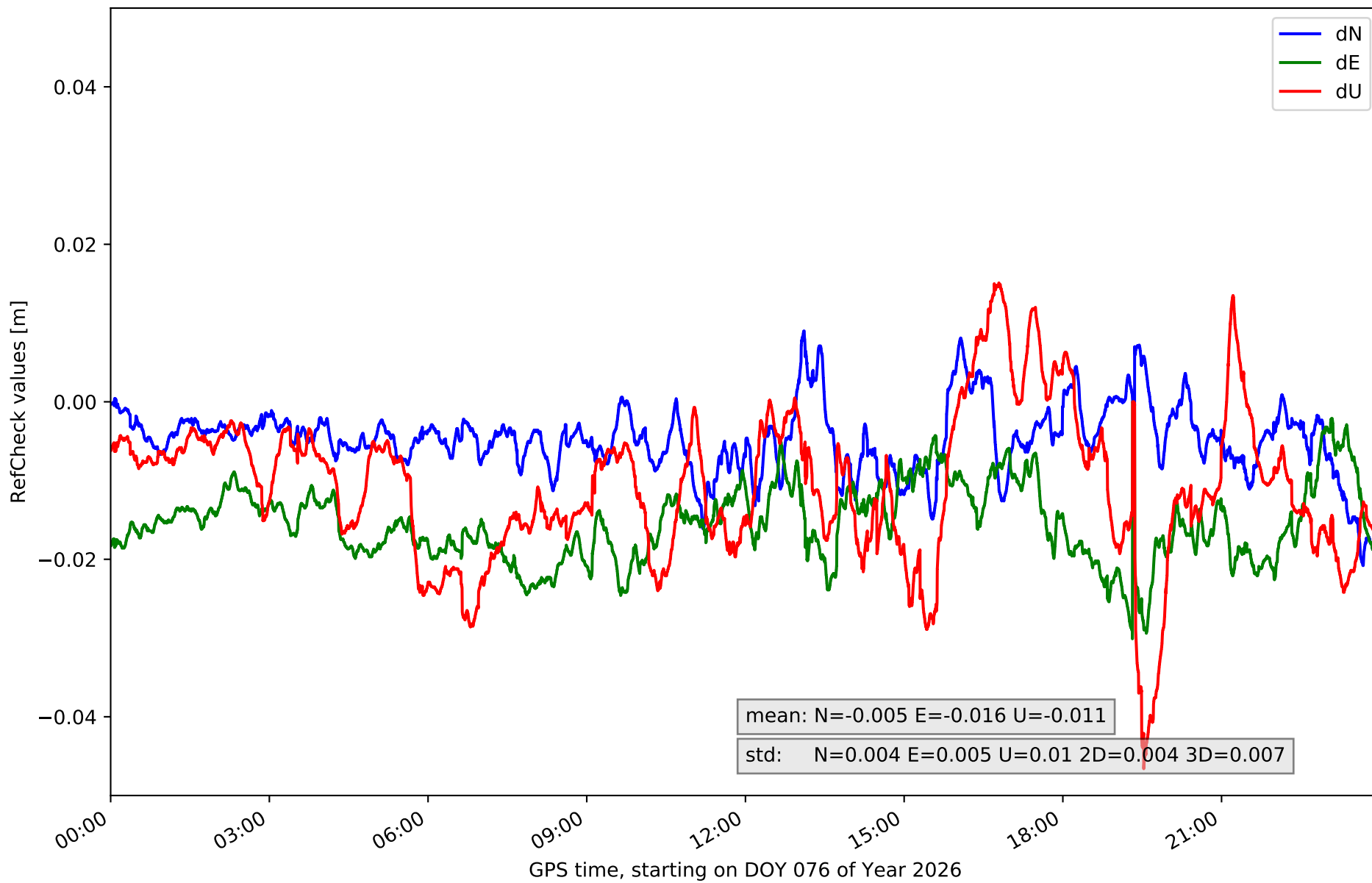

RefCheck for station TN02 in network NT32

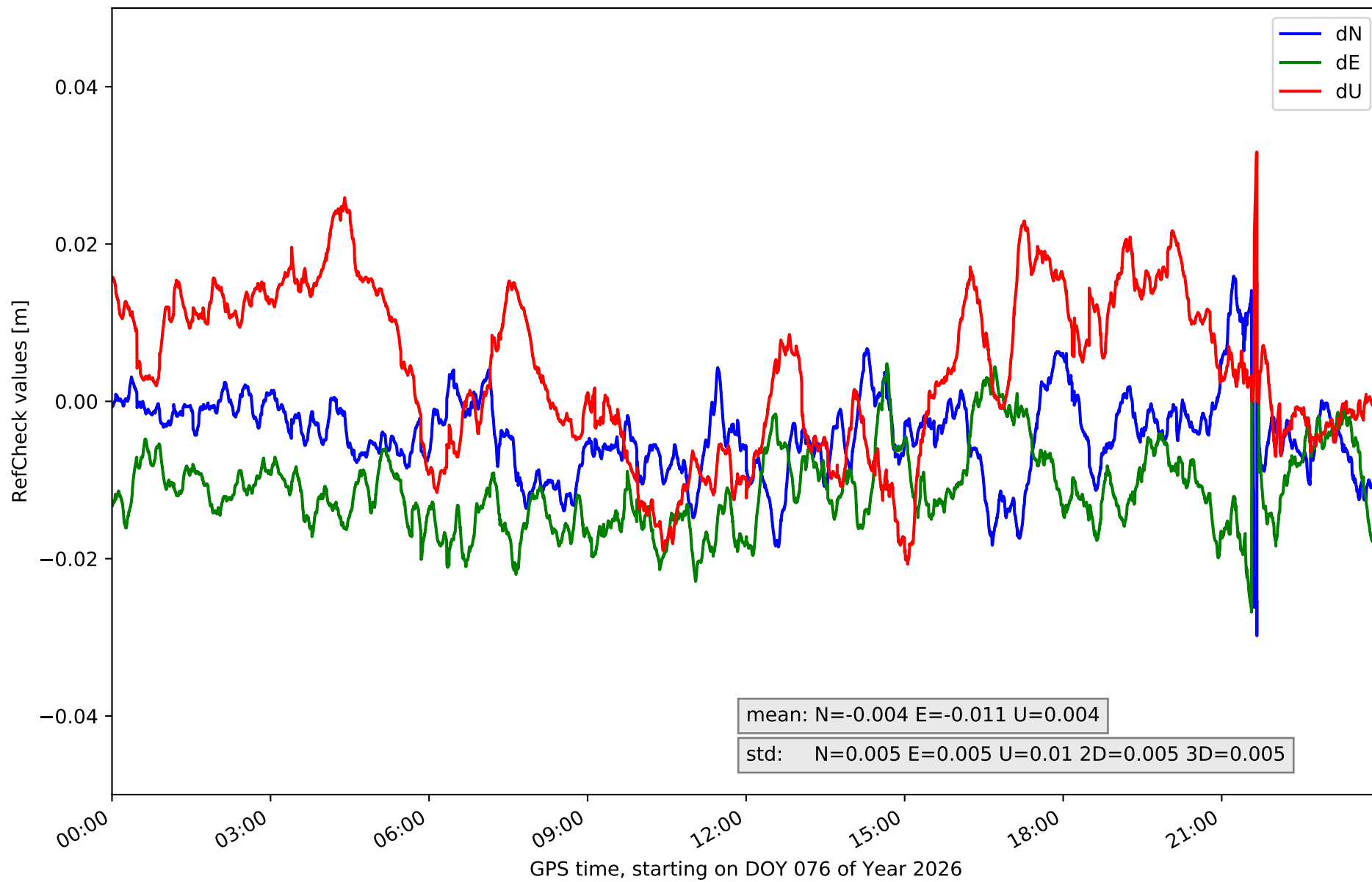

### RefCheck for station TN03 in network NT32

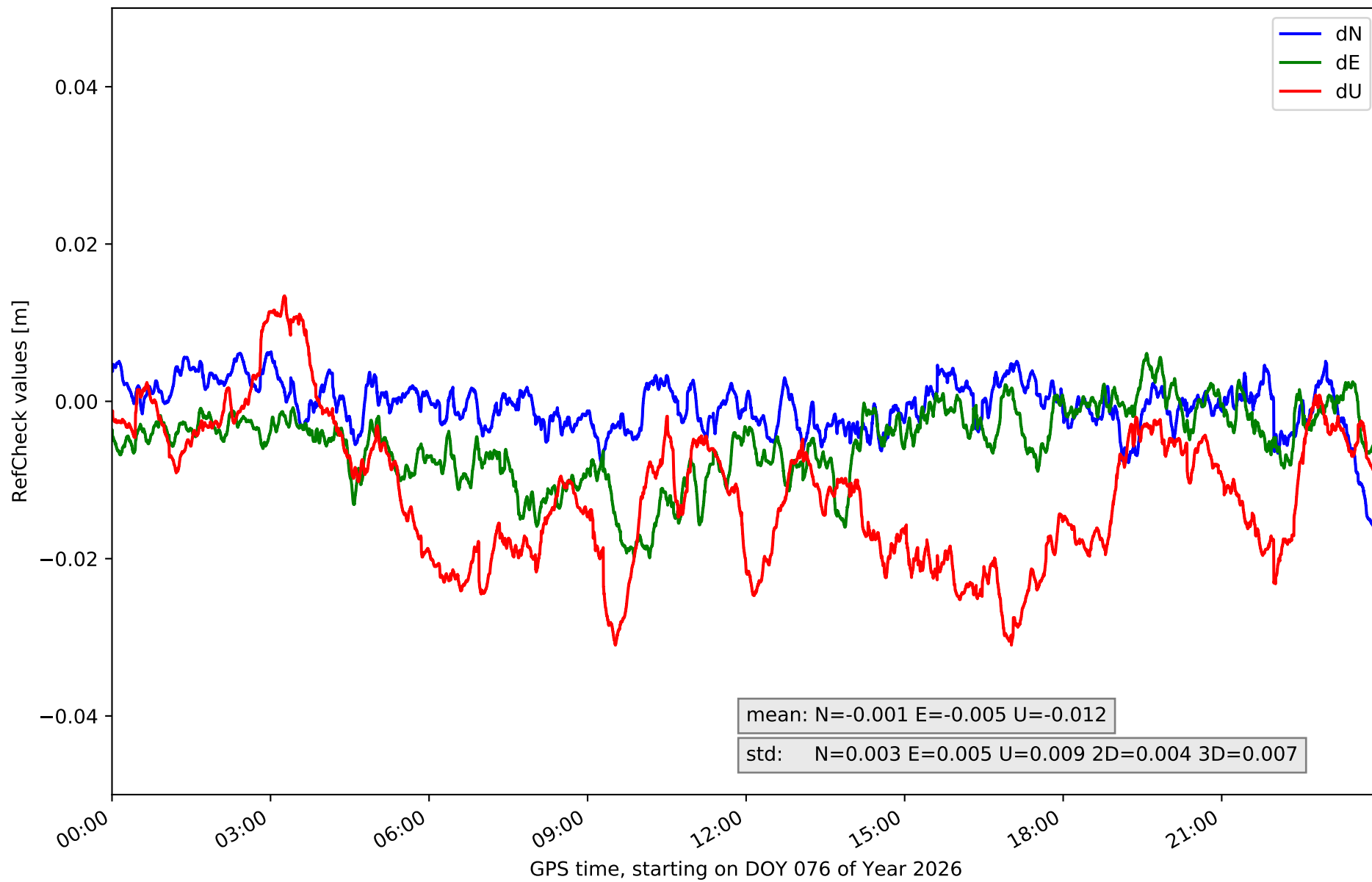

### RefCheck for station TN06 in network NT32

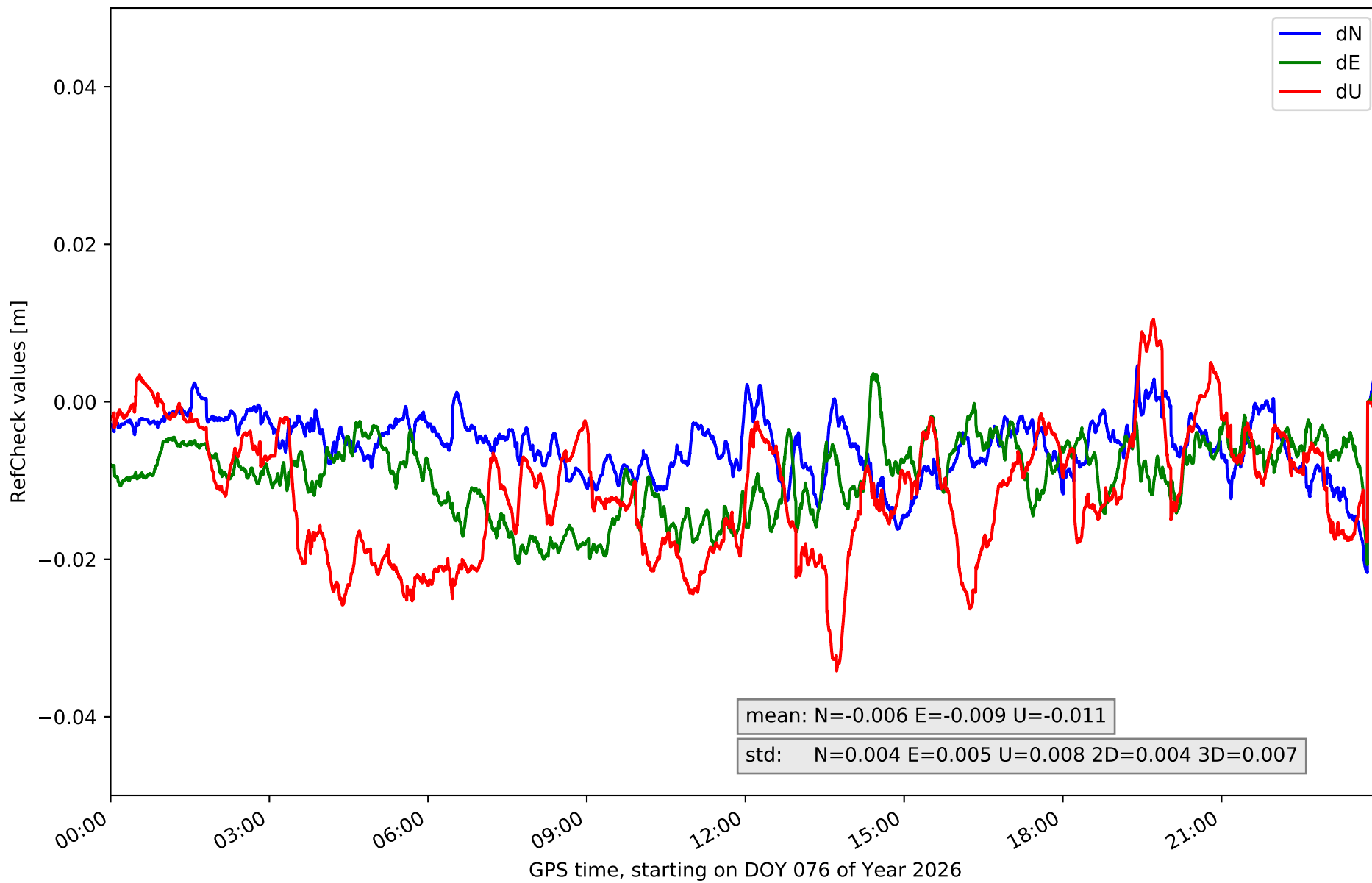

### RefCheck for station TN09 in network NT32

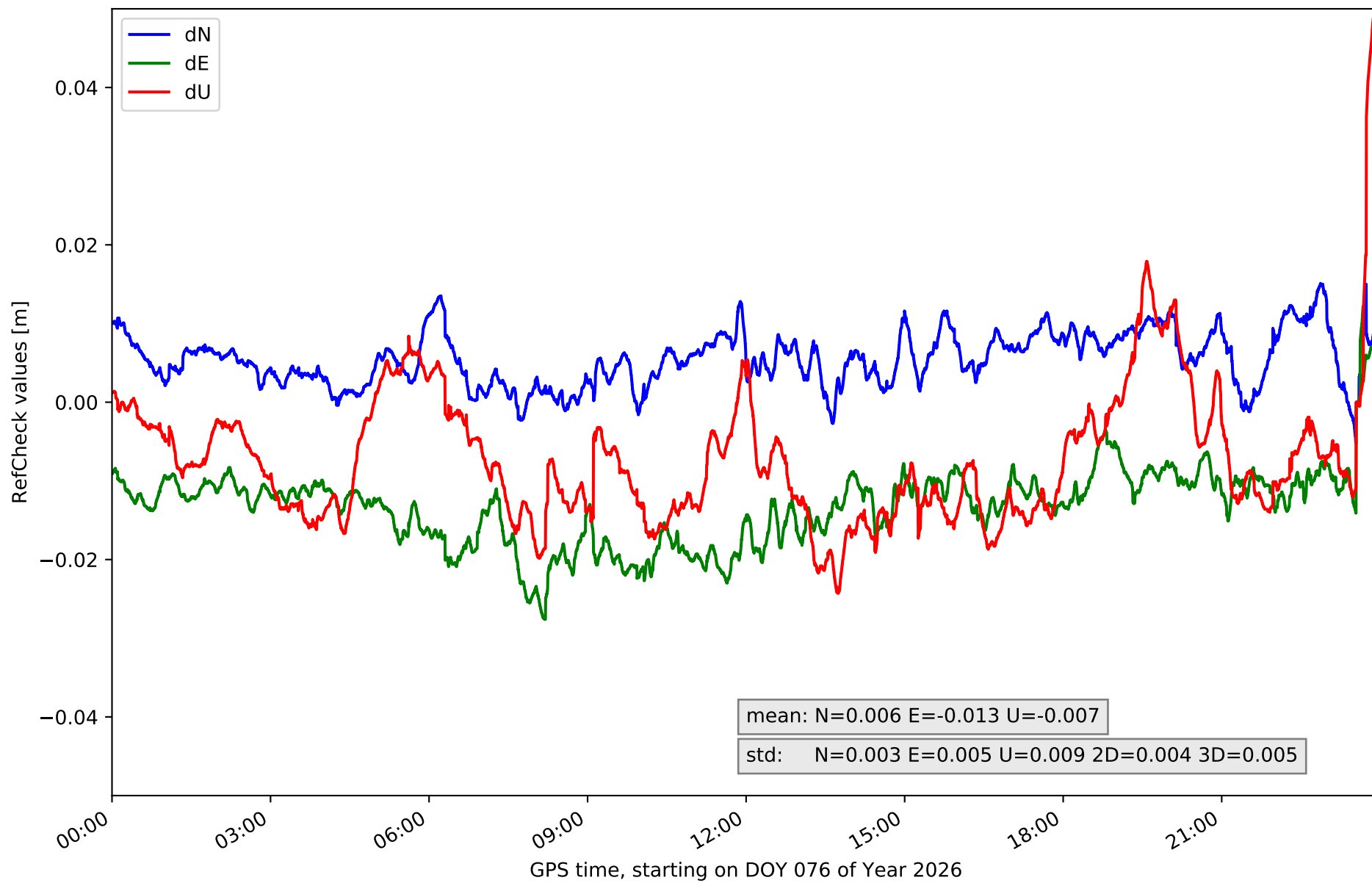

RefCheck for station TE11 in network NT32

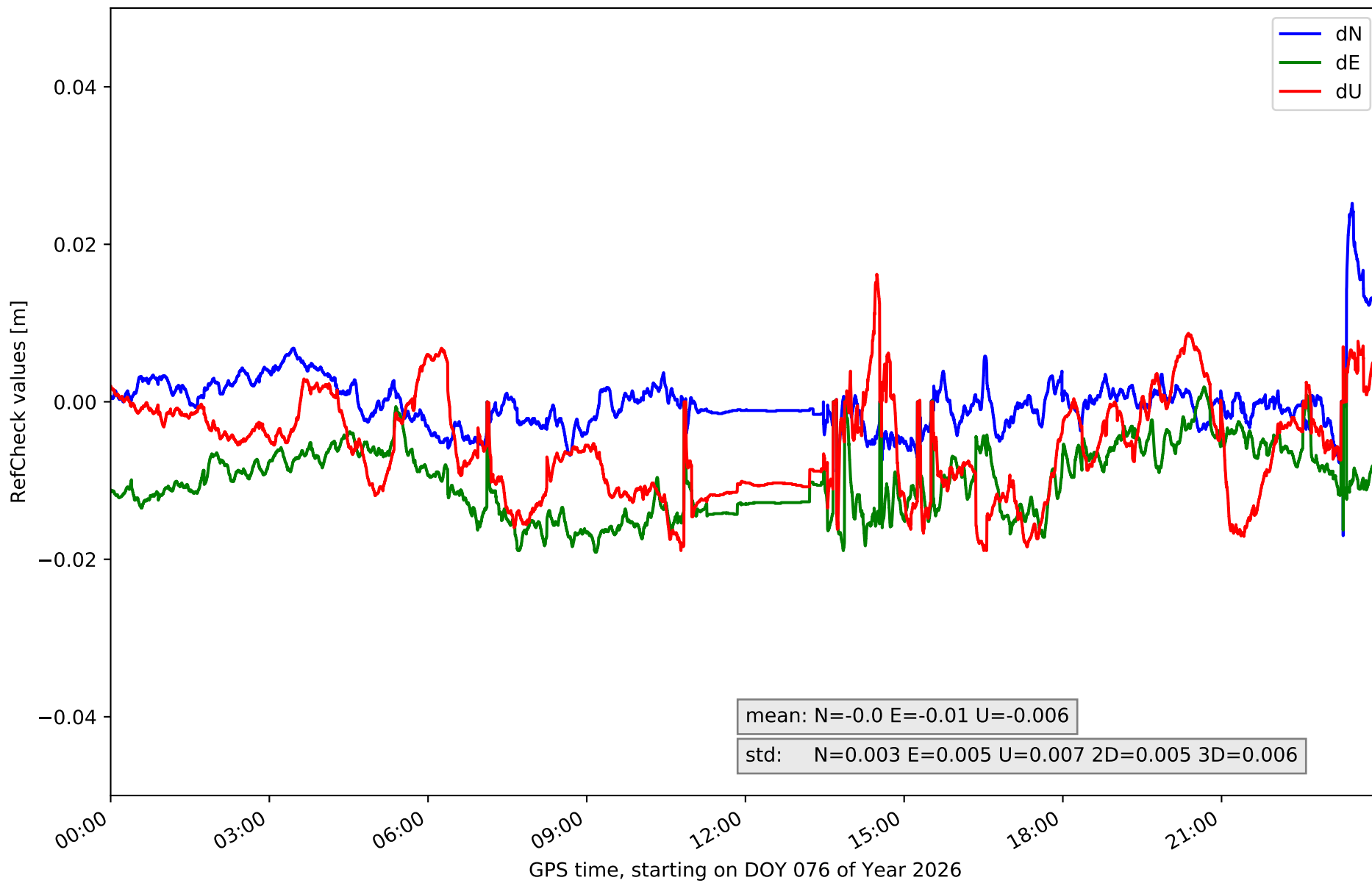

## RefCheck values for network NT32

Station	Nmin	Nmax	Nstd	Emin	Emax	Estd	Umin	Umax	Ustd	std2D	std3D	#2D > 0.01	% 2D > 0.01	#3D > 0.02	% 3D > 0.02
EH01	-0.02	0.013	0.004	-0.026	0.029	<b>0.01</b>	-0.039	0.029	0.01	<b>0.008</b>	0.008	25109	52.0	20940	43.3
EH02	-0.007	<b>0.033</b>	<b>0.006</b>	-0.016	<b>0.03</b>	0.008	-0.06	<b>0.06</b>	<b>0.018</b>	0.006	<b>0.015</b>	45364	93.9	<b>40689</b>	<b>84.2</b>
GOM1	-0.021	0.009	0.005	-0.024	0.018	0.007	<b>-0.061</b>	0.036	0.017	0.006	0.01	30464	63.1	25968	53.8
GOME	-0.008	0.012	0.004	-0.023	0.01	0.006	-0.029	0.032	0.011	0.004	0.007	9809	20.3	6817	14.1
IZAN	-0.011	0.027	0.005	-0.022	0.006	0.005	-0.02	0.021	0.007	0.004	0.005	23048	47.7	6186	12.8
LP01	-0.028	0.015	0.005	-0.015	0.026	0.007	-0.022	0.032	0.012	0.004	0.006	46424	96.1	23531	48.7
LP03	-0.021	0.015	<b>0.006</b>	-0.015	0.019	0.006	-0.036	0.032	0.011	0.005	0.007	14617	30.3	7102	14.7
LPAL	-0.024	0.005	0.004	-0.007	0.019	0.004	-0.027	0.02	0.011	0.003	0.004	45618	94.4	23022	47.7
LRES	-0.002	0.019	0.004	-0.002	0.023	0.005	-0.035	0.006	0.007	0.004	0.005	42877	88.8	32486	67.2
TN01	-0.021	0.009	0.004	<b>-0.03</b>	-0.0	0.005	-0.047	0.015	0.01	0.004	0.007	<b>46654</b>	<b>96.6</b>	28001	58.0
TN02	<b>-0.03</b>	0.016	0.005	-0.027	0.015	0.005	-0.021	0.032	0.01	0.005	0.005	36134	74.8	13253	27.4
TN03	-0.016	0.006	0.003	-0.02	0.006	0.005	-0.031	0.013	0.009	0.004	0.007	8401	17.4	13101	27.1
TN06	-0.022	0.023	0.004	-0.021	0.004	0.005	-0.034	0.011	0.008	0.004	0.007	26701	55.3	19429	40.2
TN09	-0.005	0.015	0.003	-0.028	0.012	0.005	-0.024	0.051	0.009	0.004	0.005	45738	94.7	16226	33.6
TE11	-0.017	0.025	0.003	-0.019	0.004	0.005	-0.019	0.016	0.007	0.005	0.006	24862	51.5	4763	9.9
<b>Mean</b>	<b>-0.017</b>	<b>0.016</b>	<b>0.004</b>	<b>-0.02</b>	<b>0.015</b>	<b>0.006</b>	<b>-0.034</b>	<b>0.027</b>	<b>0.01</b>	<b>0.005</b>	<b>0.007</b>	<b>31454.7</b>	<b>65.1</b>	<b>18767.6</b>	<b>38.8</b>
<b>Min/Max</b>	<b>-0.03</b>	<b>0.033</b>	<b>0.006</b>	<b>-0.03</b>	<b>0.03</b>	<b>0.01</b>	<b>-0.061</b>	<b>0.06</b>	<b>0.018</b>	<b>0.008</b>	<b>0.015</b>	<b>46654</b>	<b>96.6</b>	<b>40689</b>	<b>84.2</b>

## fixing statistic for network NT32

fixing percentage of	all GNSS	G	R	E	C
using threshold 0.3	91.6	92.2	89.2	93.6	90.9
considering satellites with dual-frequency fixed	89.2	90.3	84.9	90.9	89.1
considering all signals separately	89.3	90.5	84.9	91.3	87.1