

## summary for network N32T

timeperiod chosen: from 2026-03-17-00:00:00 until 2026-03-17-23:59:58

average update rate (durations larger than 15 seconds considered as observation gap): 1.7 seconds

average fixing percentage with threshold set to 0.3: 90.4 percent

stations available: 15 of 15

station information:

station EH01:	antenna: LEIAR20	LEIM	receiver: LEICA GR25	height: 801.016
station EH02:	antenna: TRM59900.00	SCIS	receiver: LEICA GR50	height: 85.364
station GOM1:	antenna: LEIAR20	LEIM	receiver: LEICA GR50	height: 48.789
station GOME:	antenna: LEIAR20	LEIM	receiver: LEICA GR50	height: 114.977
station IZAN:	antenna: LEIAT504GG	LEIS	receiver: LEICA GR50	height: 2417.44
station LP01:	antenna: TRM57971.00	NONE	receiver: TRIMBLE ALLOY	height: 675.249
station LP03:	antenna: TRM59900.00	NONE	receiver: TRIMBLE NETR9	height: 919.563
station LPAL:	antenna: LEIAR20	LEIM	receiver: LEICA GR50	height: 2199.31
station LRES:	antenna: LEIAR20	NONE	receiver: LEICA GR25	height: 51.241
station TN01:	antenna: LEIAR20	LEIM	receiver: LEICA GR50	height: 51.859
station TN02:	antenna: TRM159900.00	SCIS	receiver: TRIMBLE ALLOY	height: 54.509
station TN03:	antenna: TRM159900.00	SCIS	receiver: TRIMBLE ALLOY	height: 58.588
station TN06:	antenna: LEIAR20	NONE	receiver: LEICA GR50	height: 1053.548
station TN09:	antenna: LEIAR20	NONE	receiver: LEICA GR50	height: 1582.15
station TE11:	antenna: LEIAR10	NONE	receiver: LEICA GR25	height: 2092.021

Processing rate in network N32T

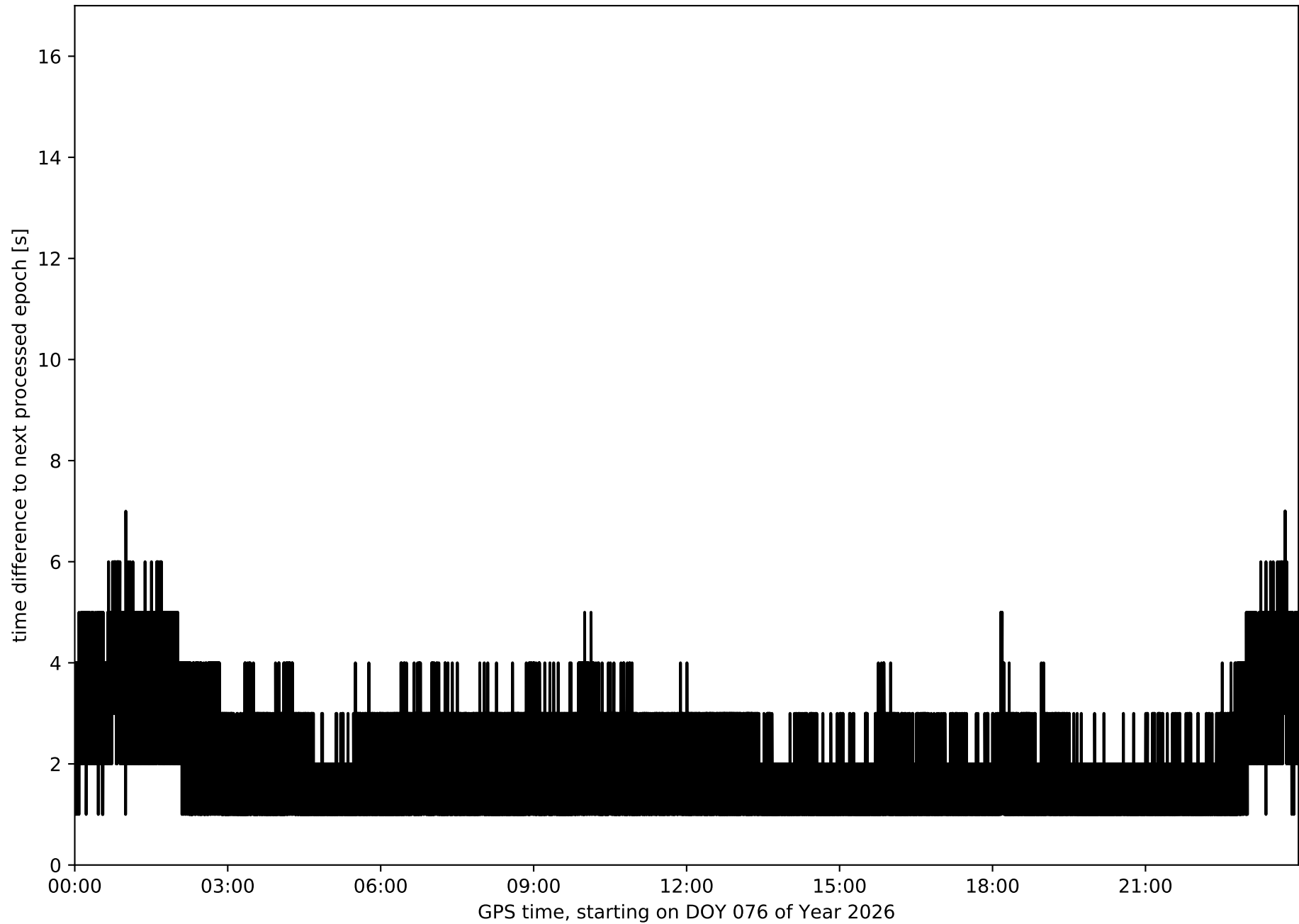

Histogram of the processing rate in network N32T (durations larger 15 seconds neglected)

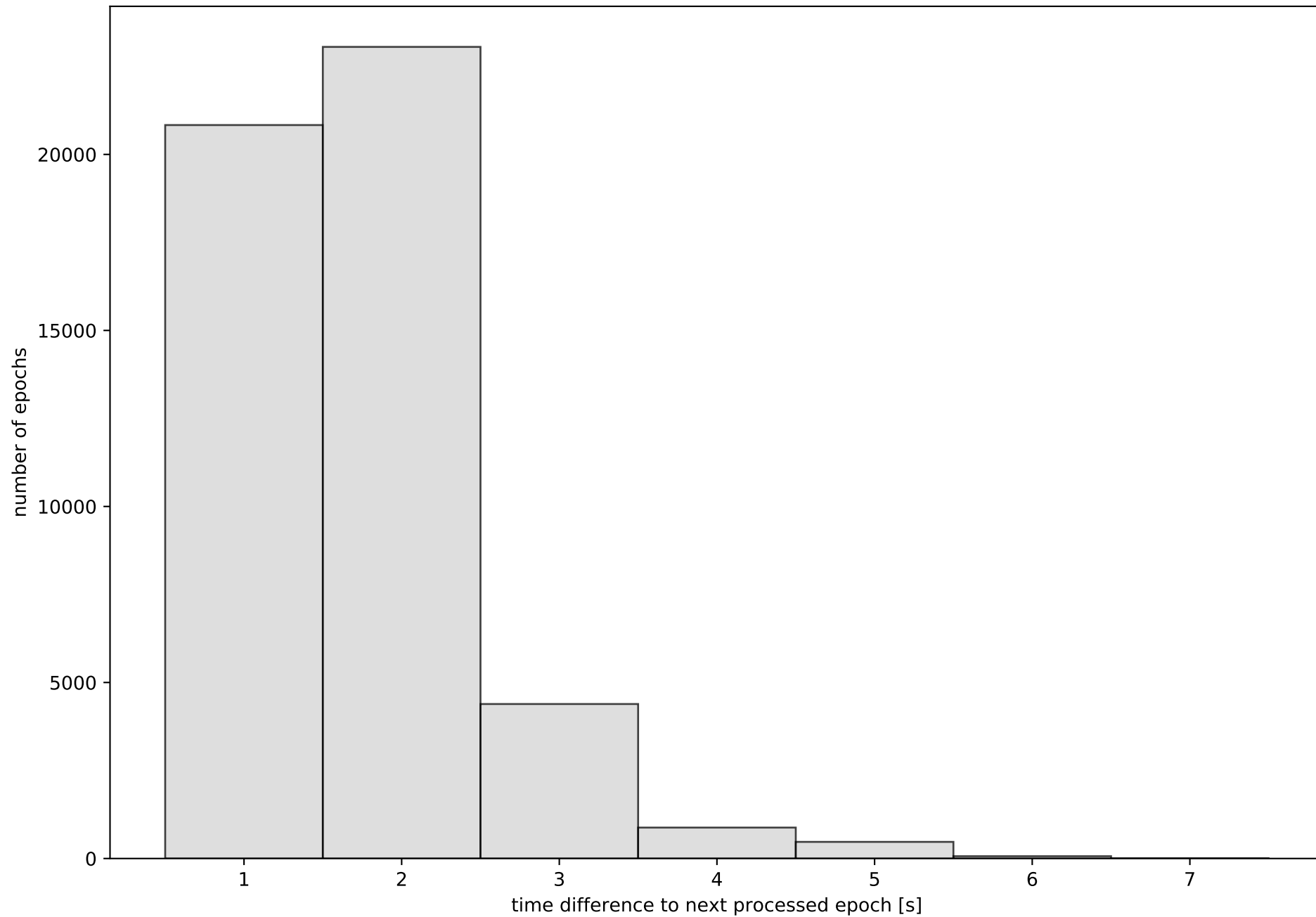

Network N32T with threshold set to 0.3

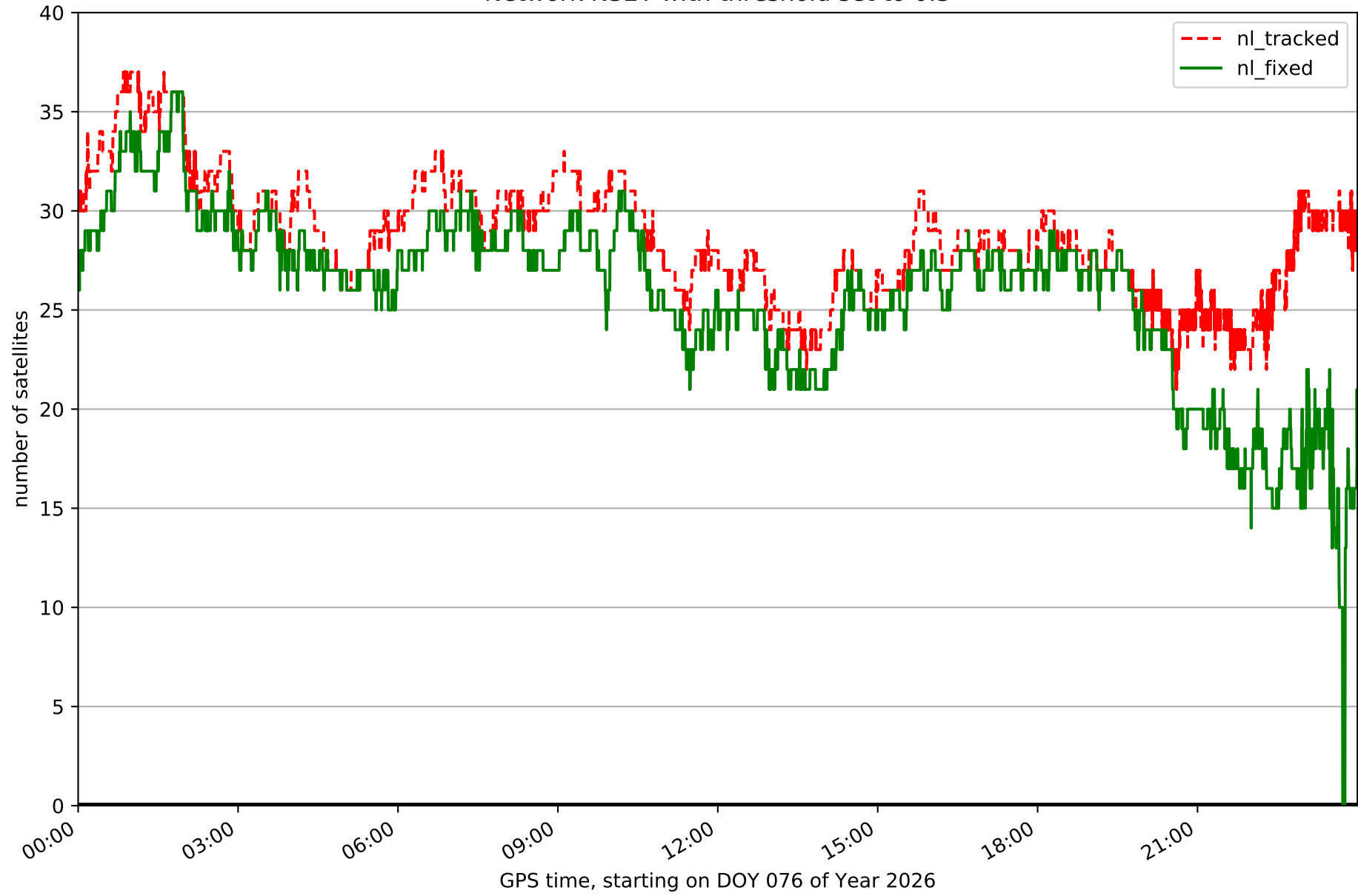

Fixing percentage of satellites in network N32T with threshold set to 0.3

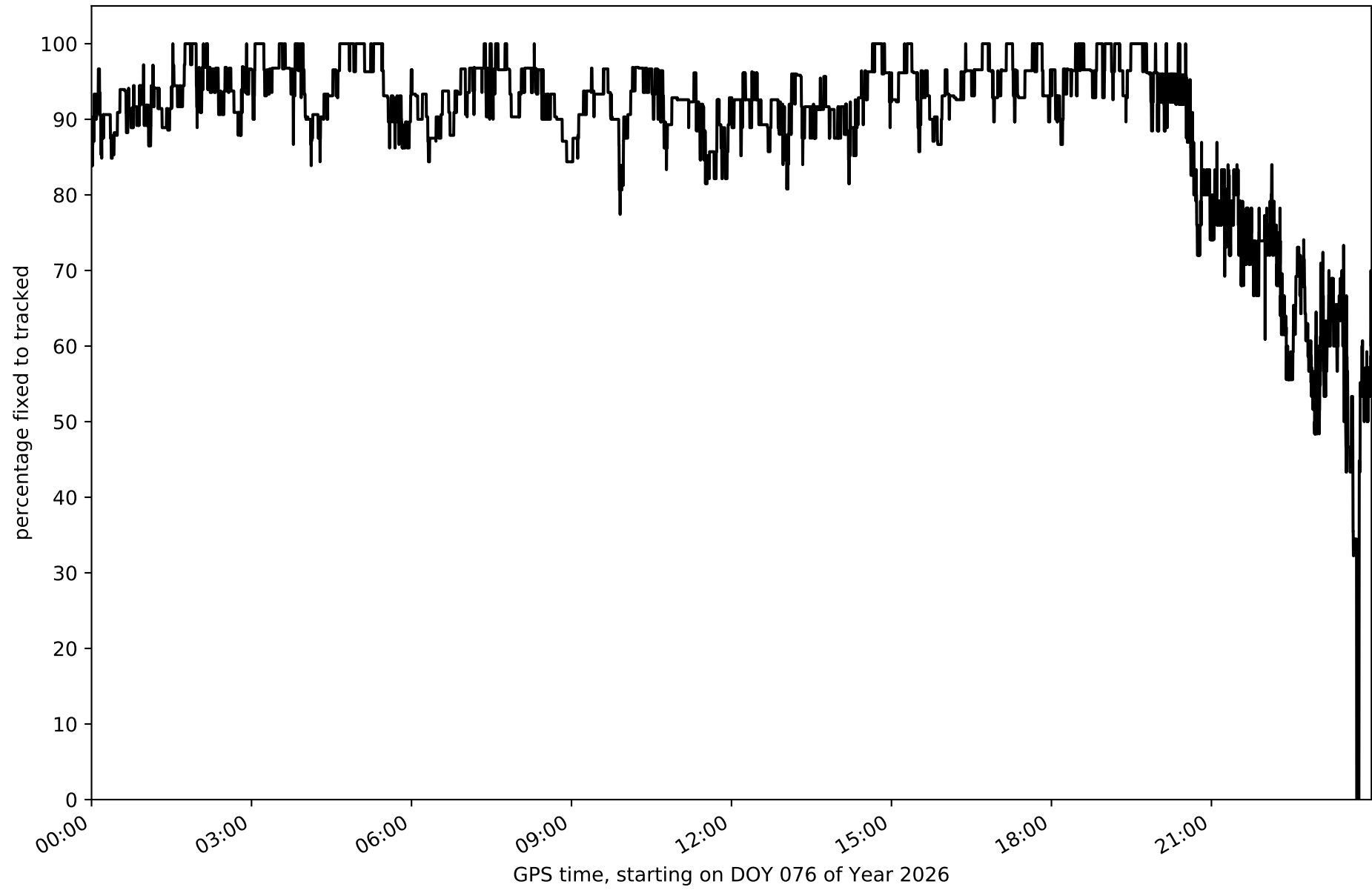

Network N32T - only GPS with threshold set to 0.3

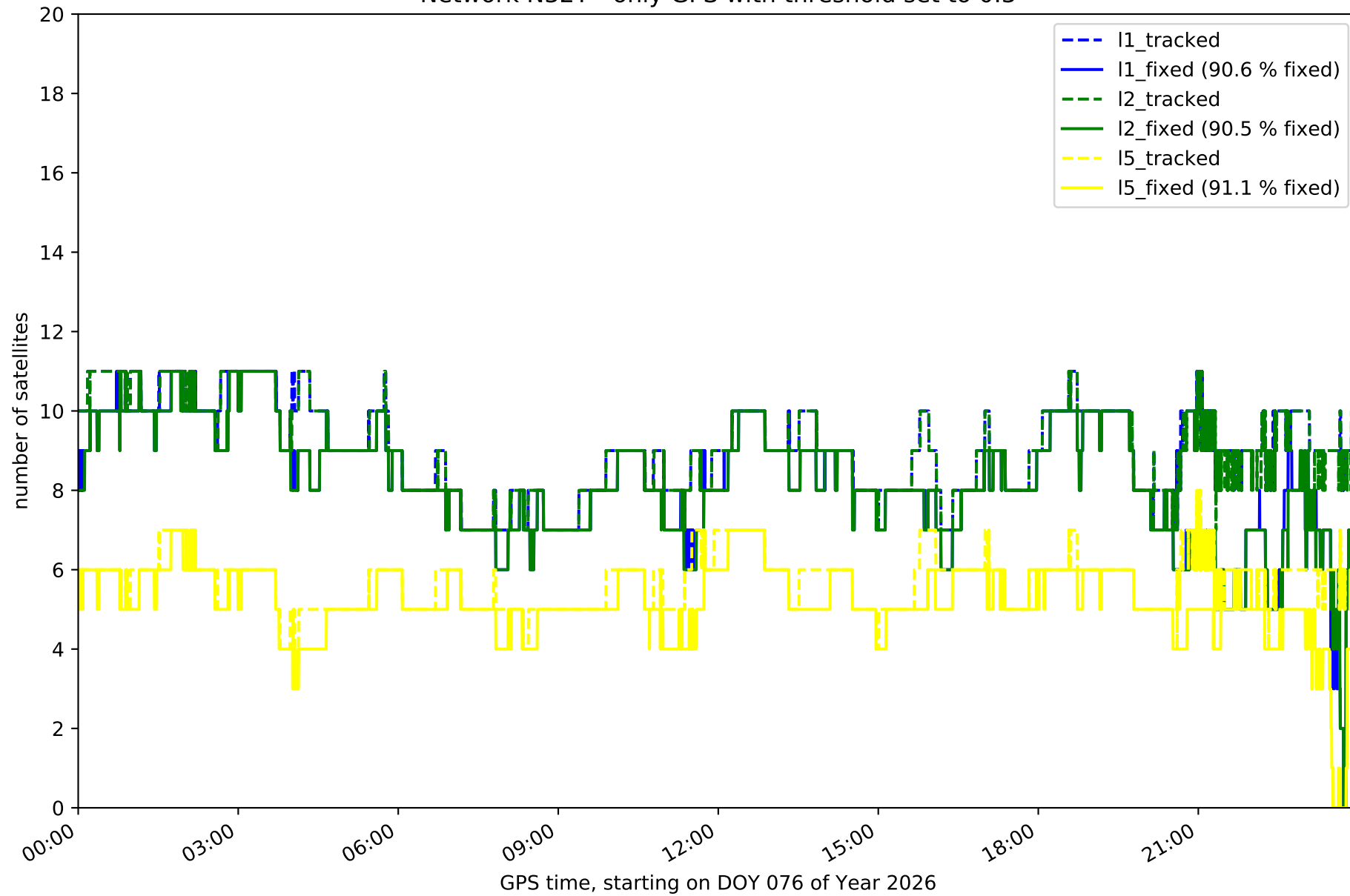

Network N32T - only GLONASS with threshold set to 0.3

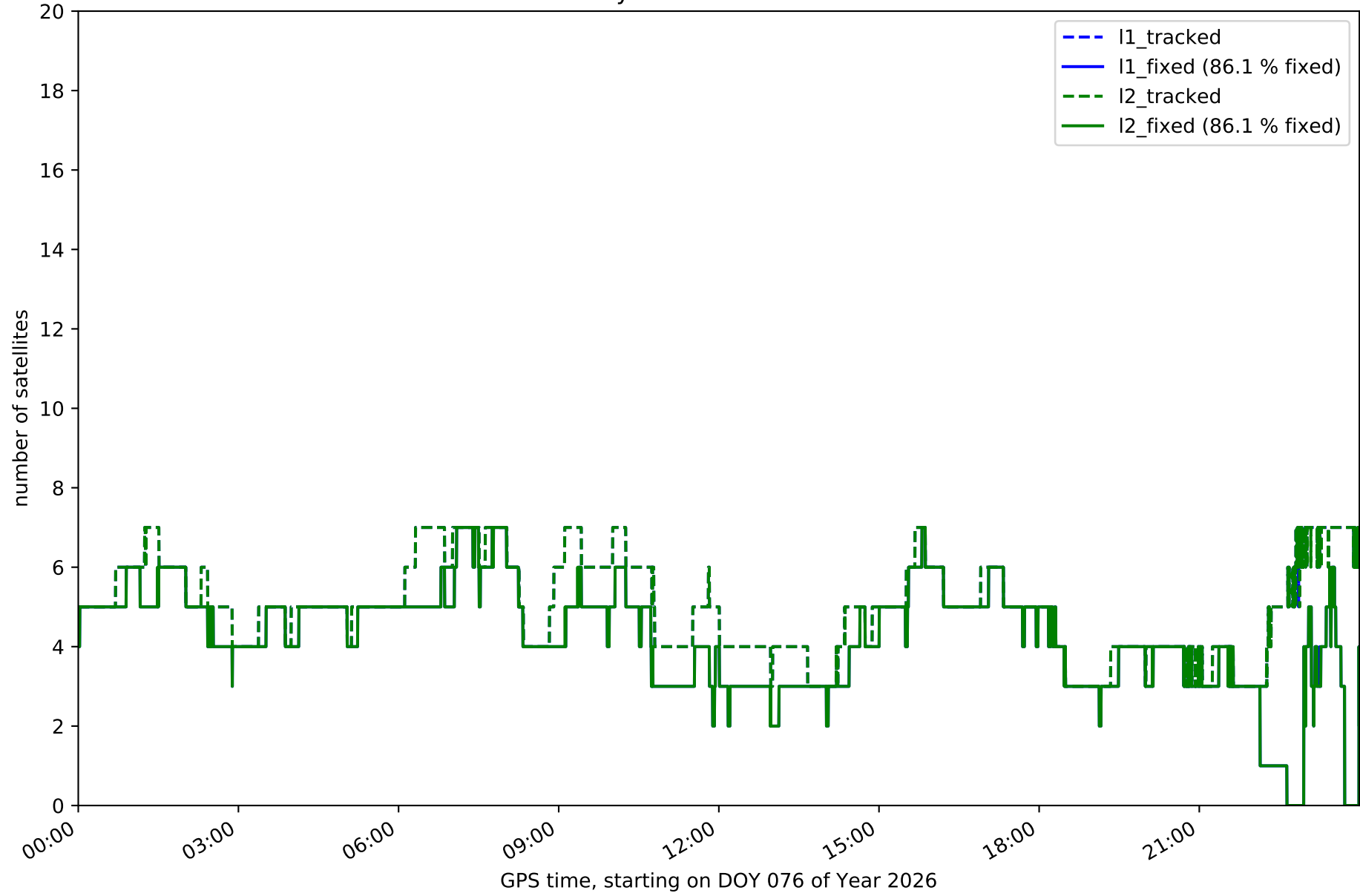

Network N32T - only BDS with threshold set to 0.3

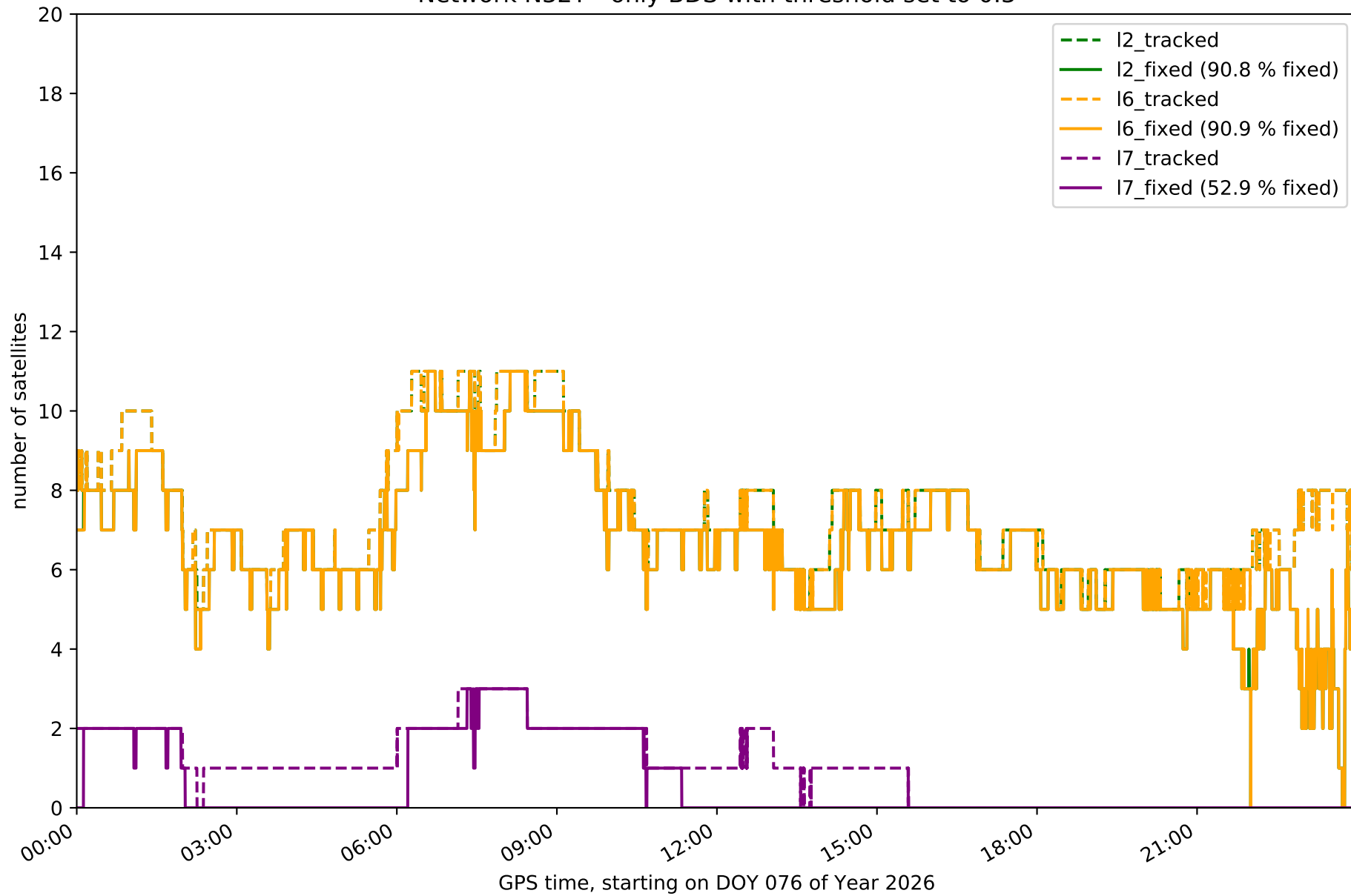

Network N32T - only Galileo with threshold set to 0.3

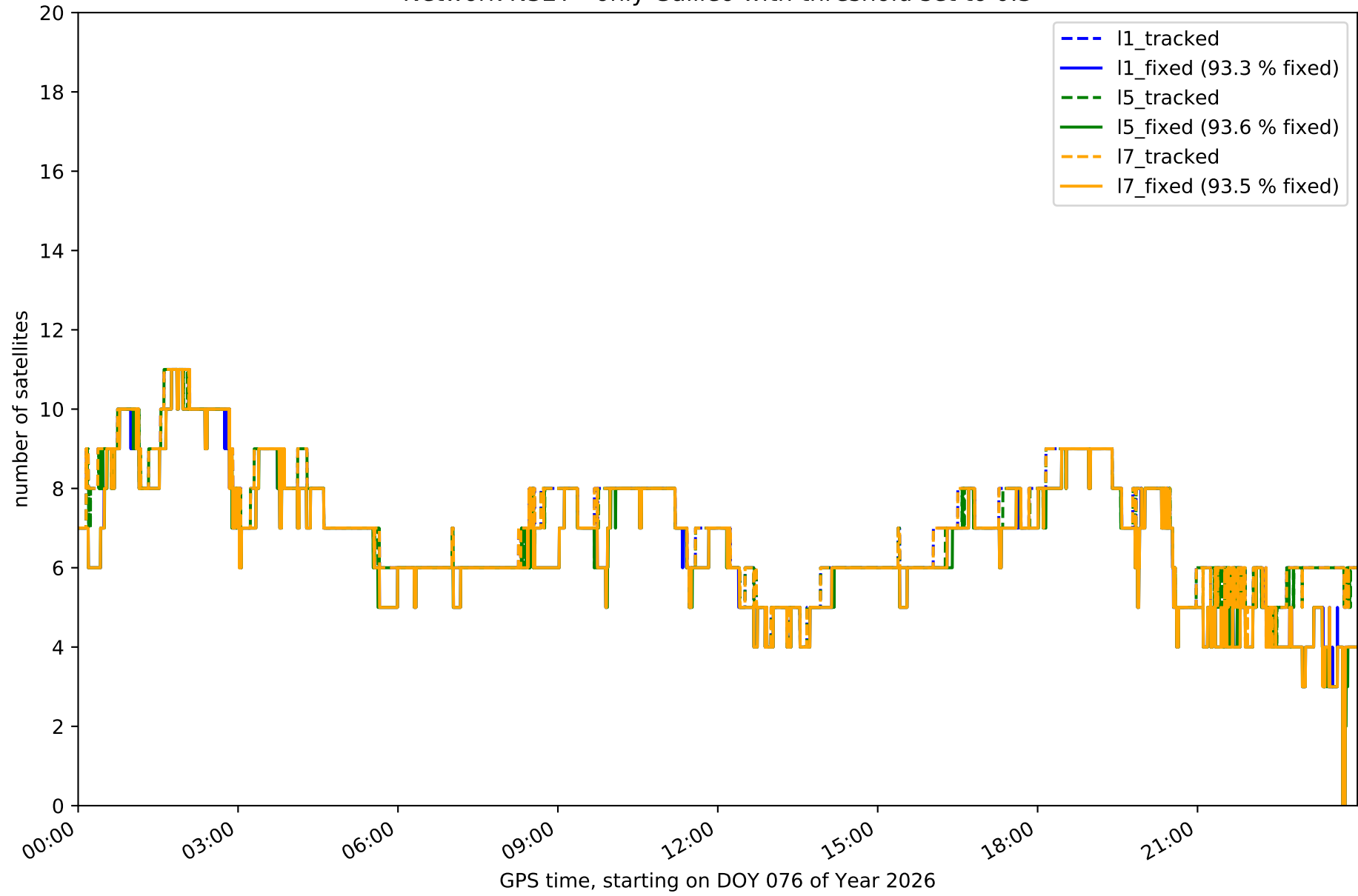

Station EH01 in network N32T

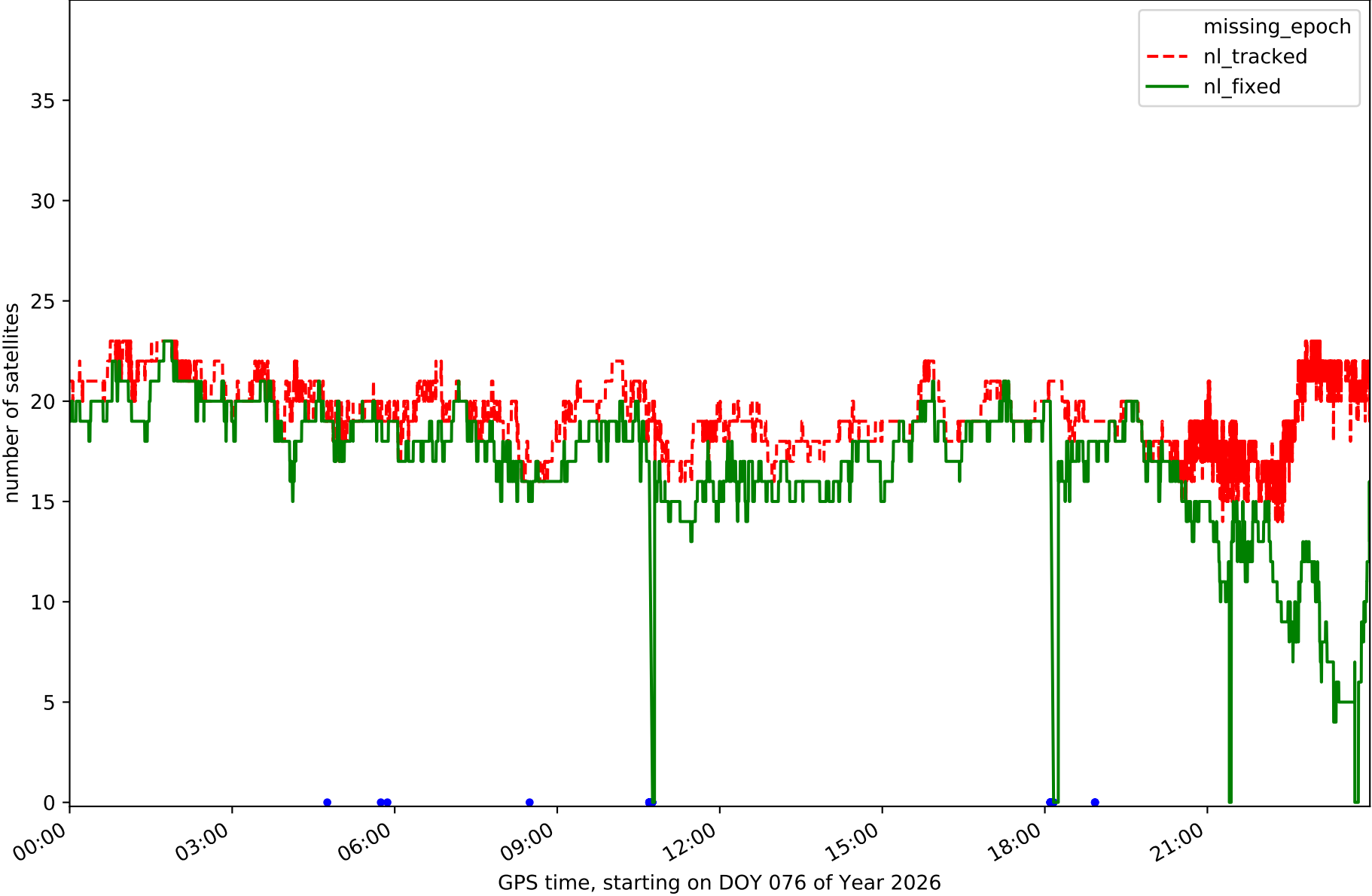

Station EH02 in network N32T

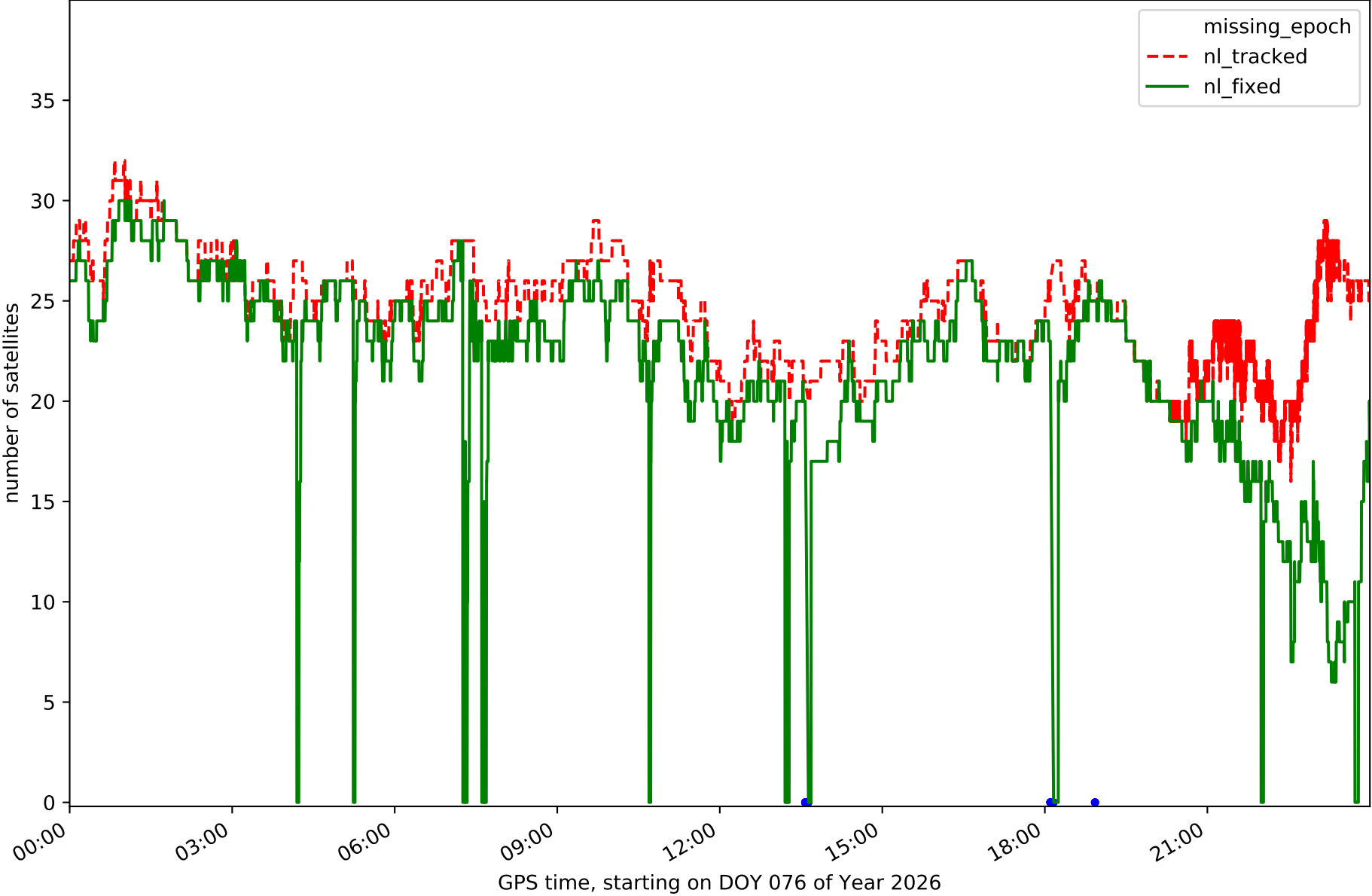

Station GOM1 in network N32T

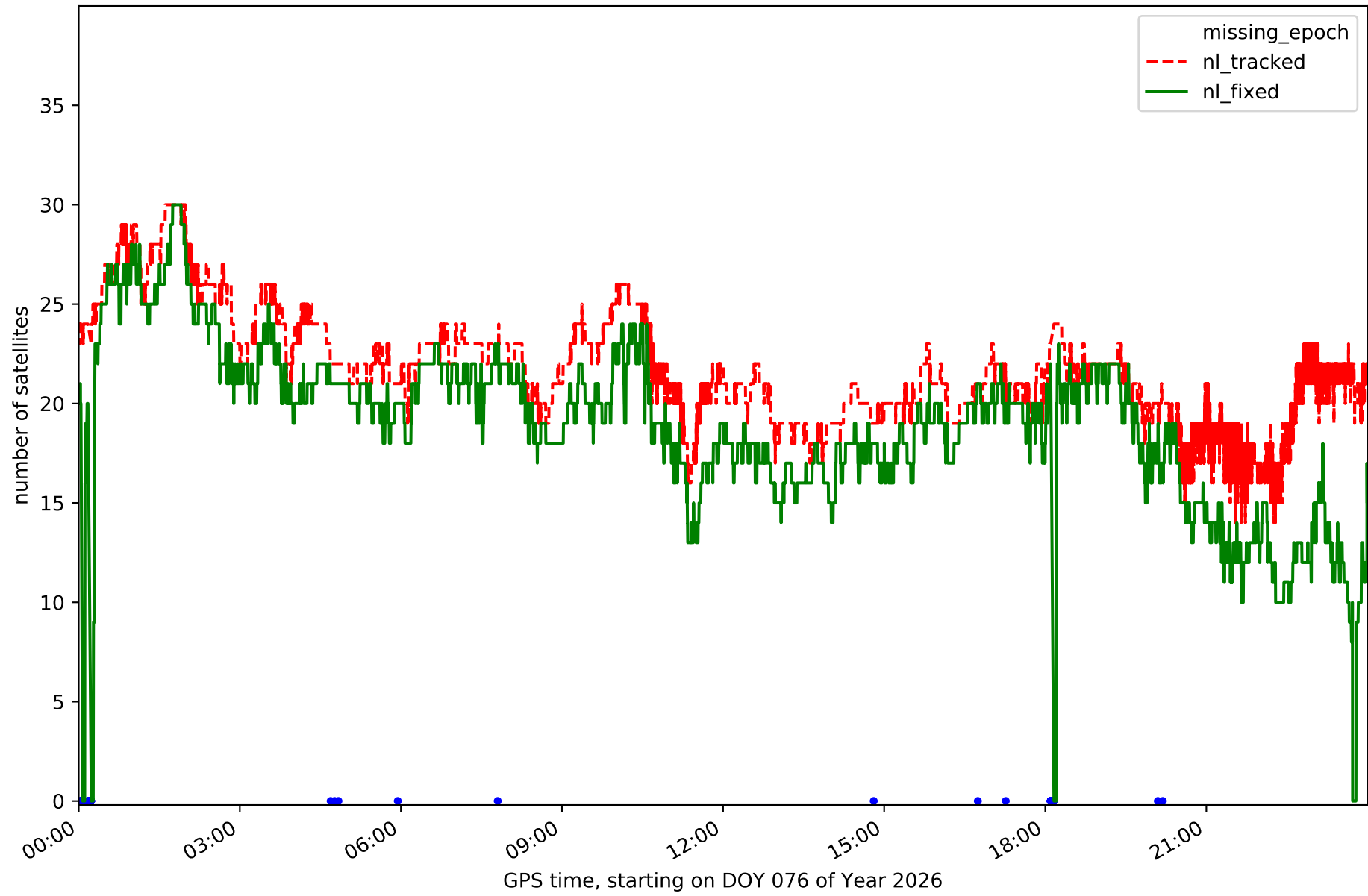

Station GOME in network N32T

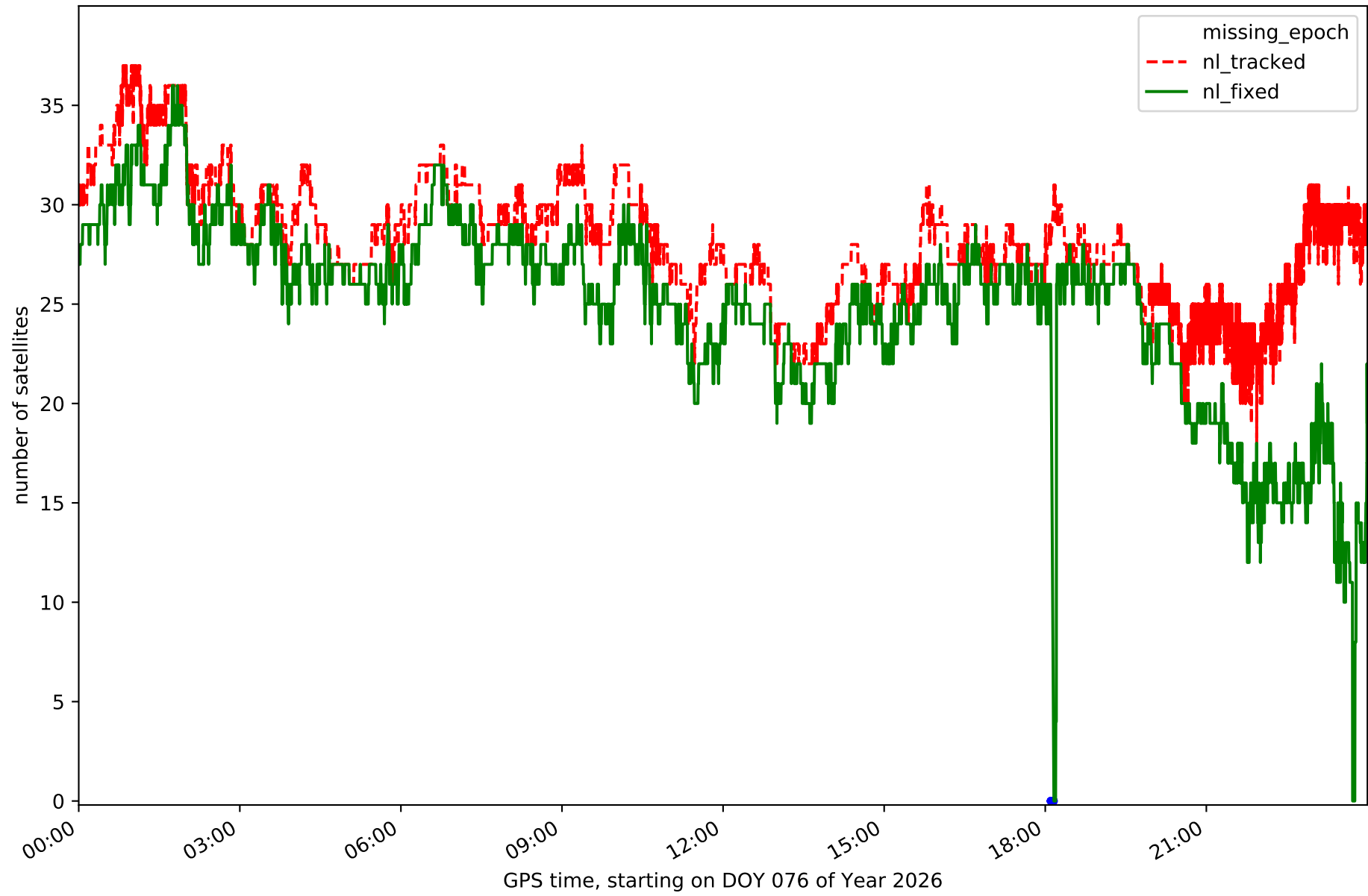

Station IZAN in network N32T

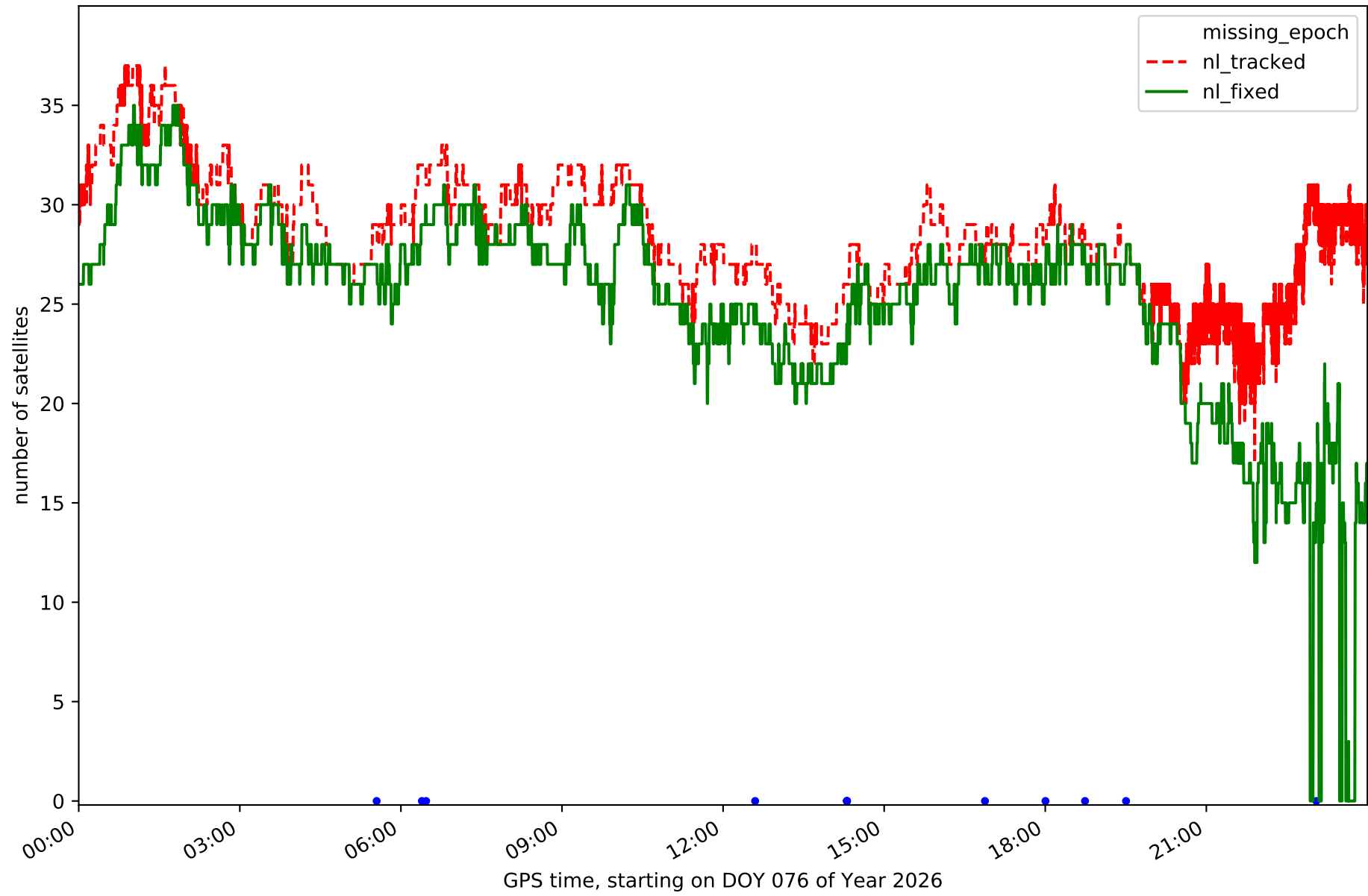

Station LP01 in network N32T

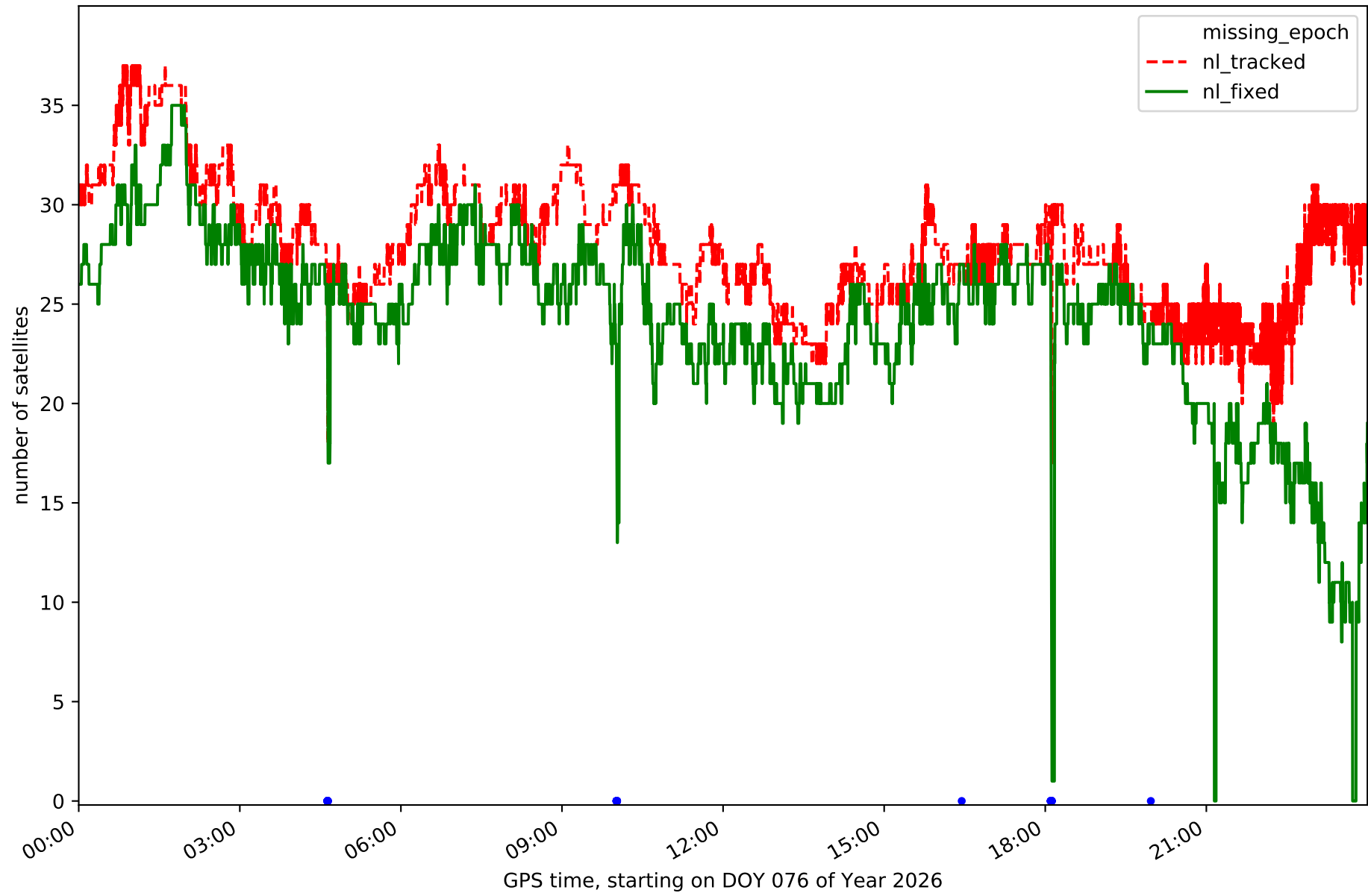

Station LP03 in network N32T

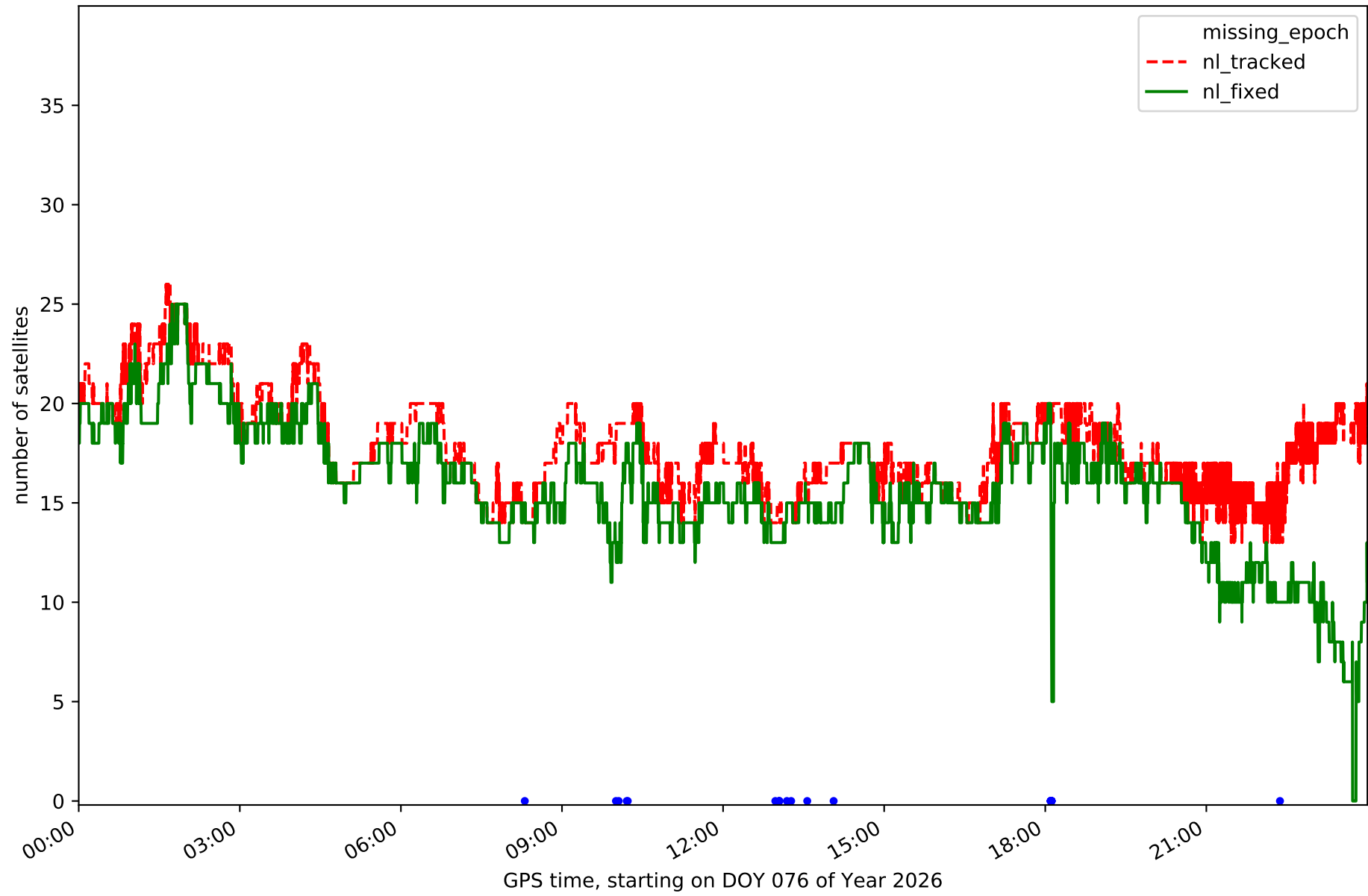

Station LPAL in network N32T

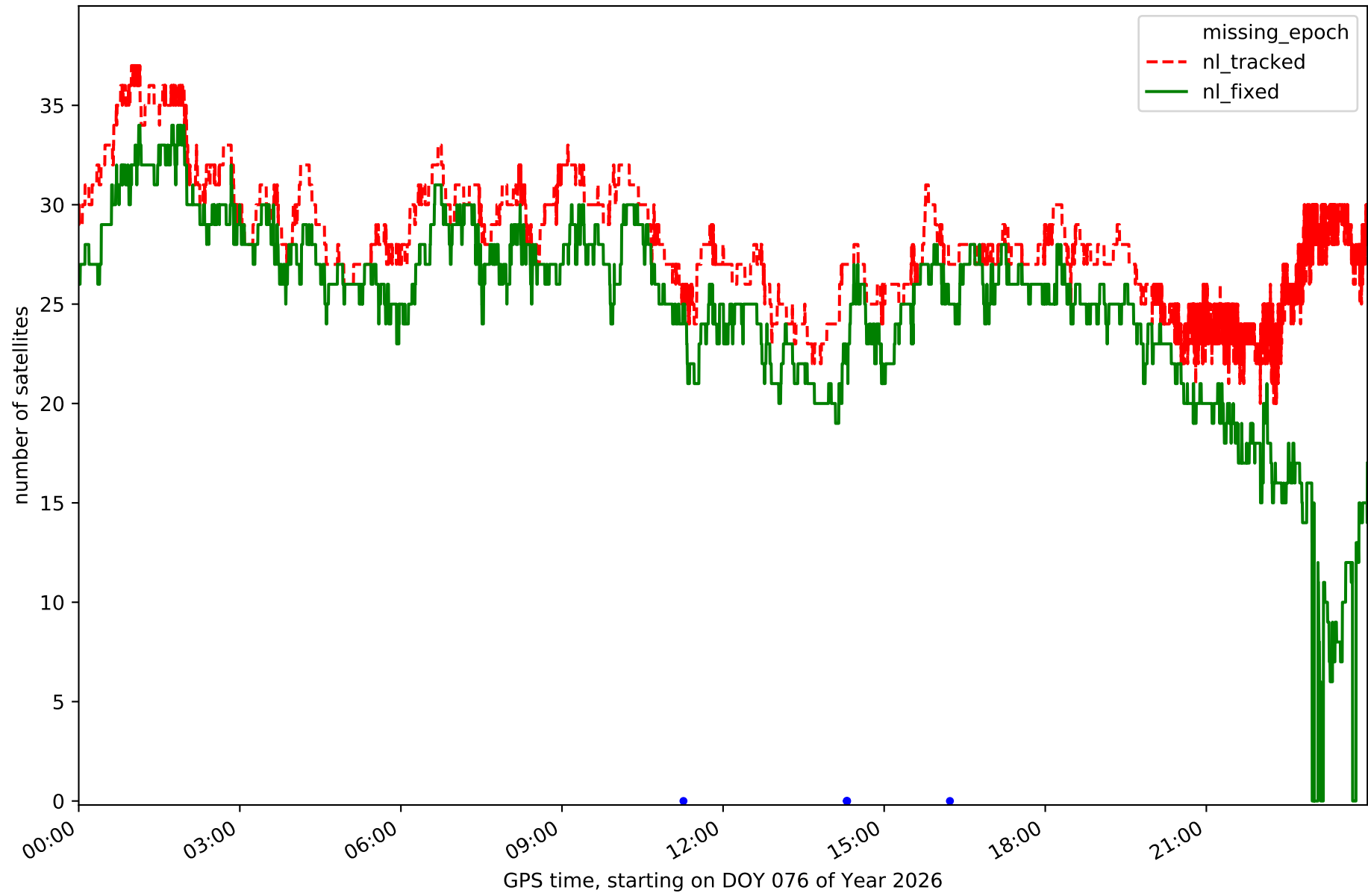



Station TN01 in network N32T

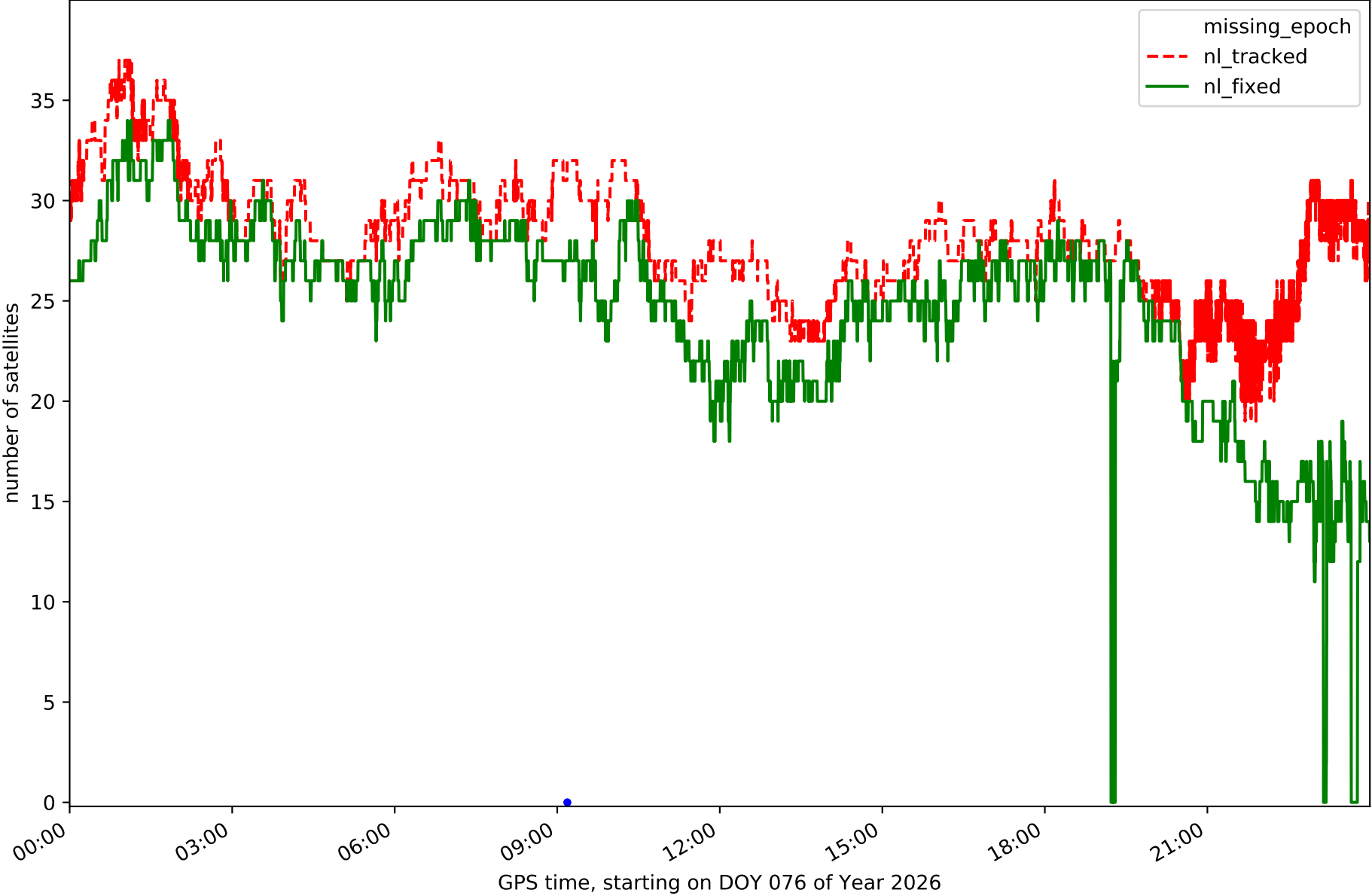

Station TN02 in network N32T

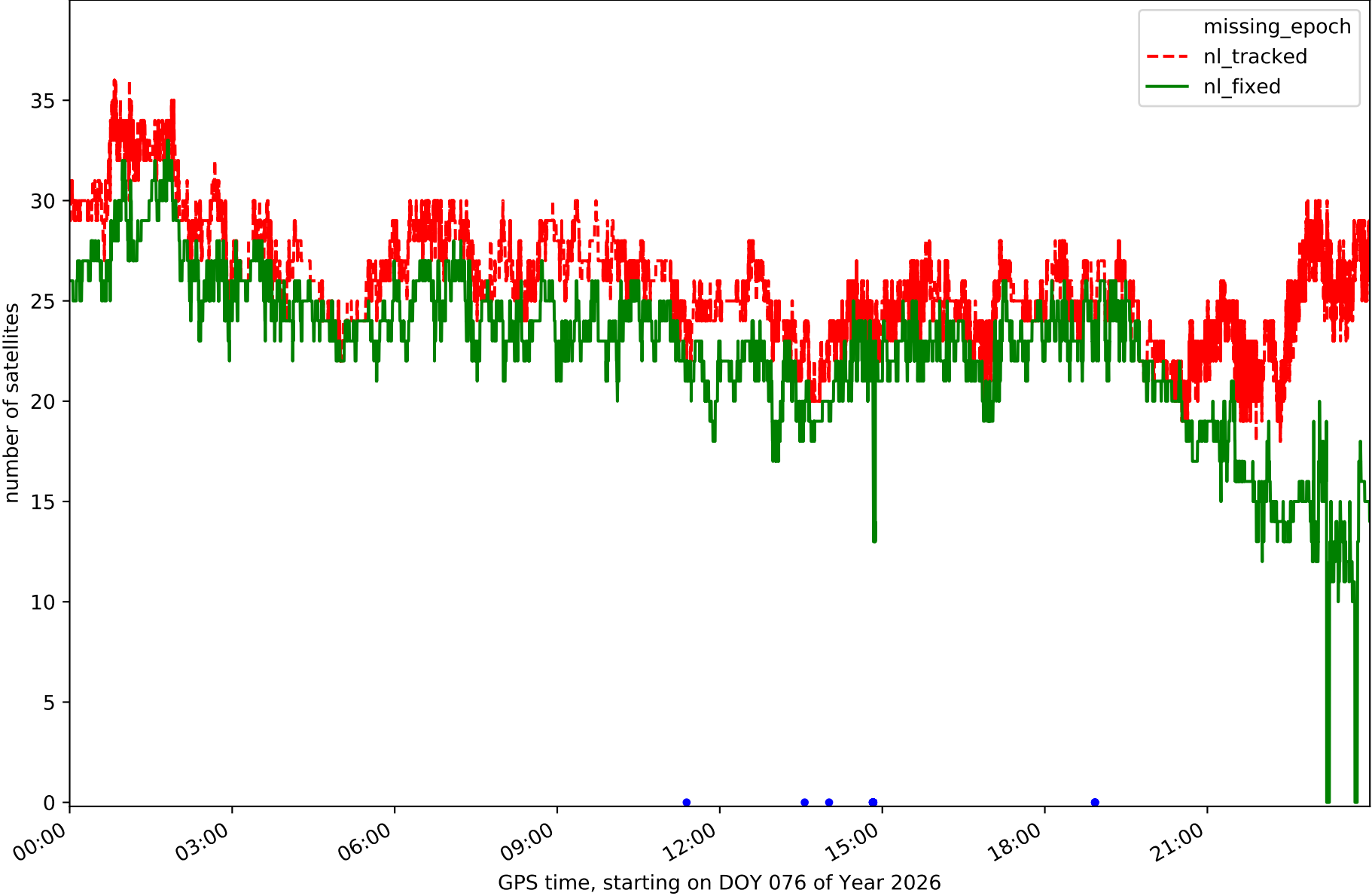

Station TN03 in network N32T

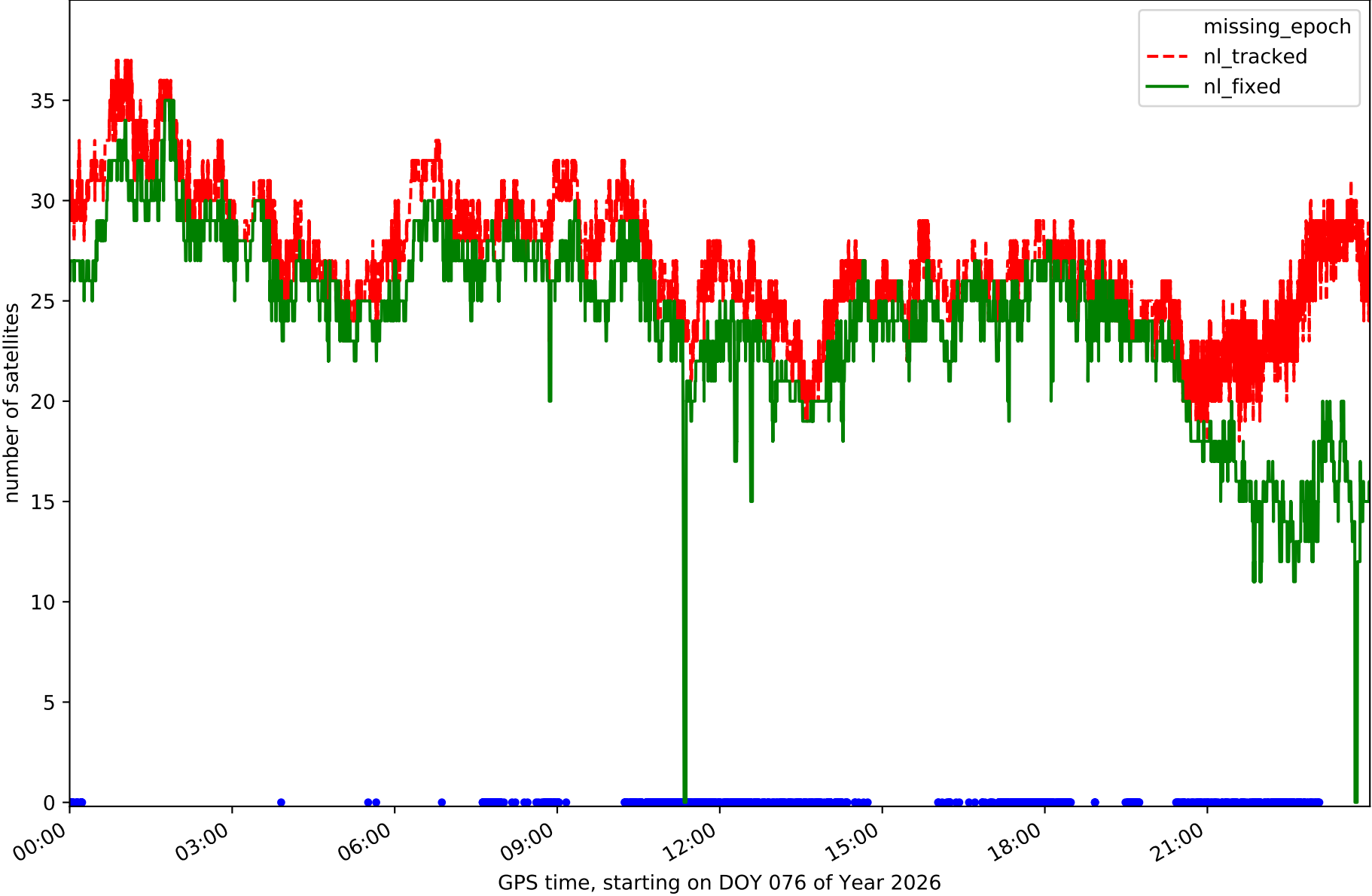

Station TN06 in network N32T

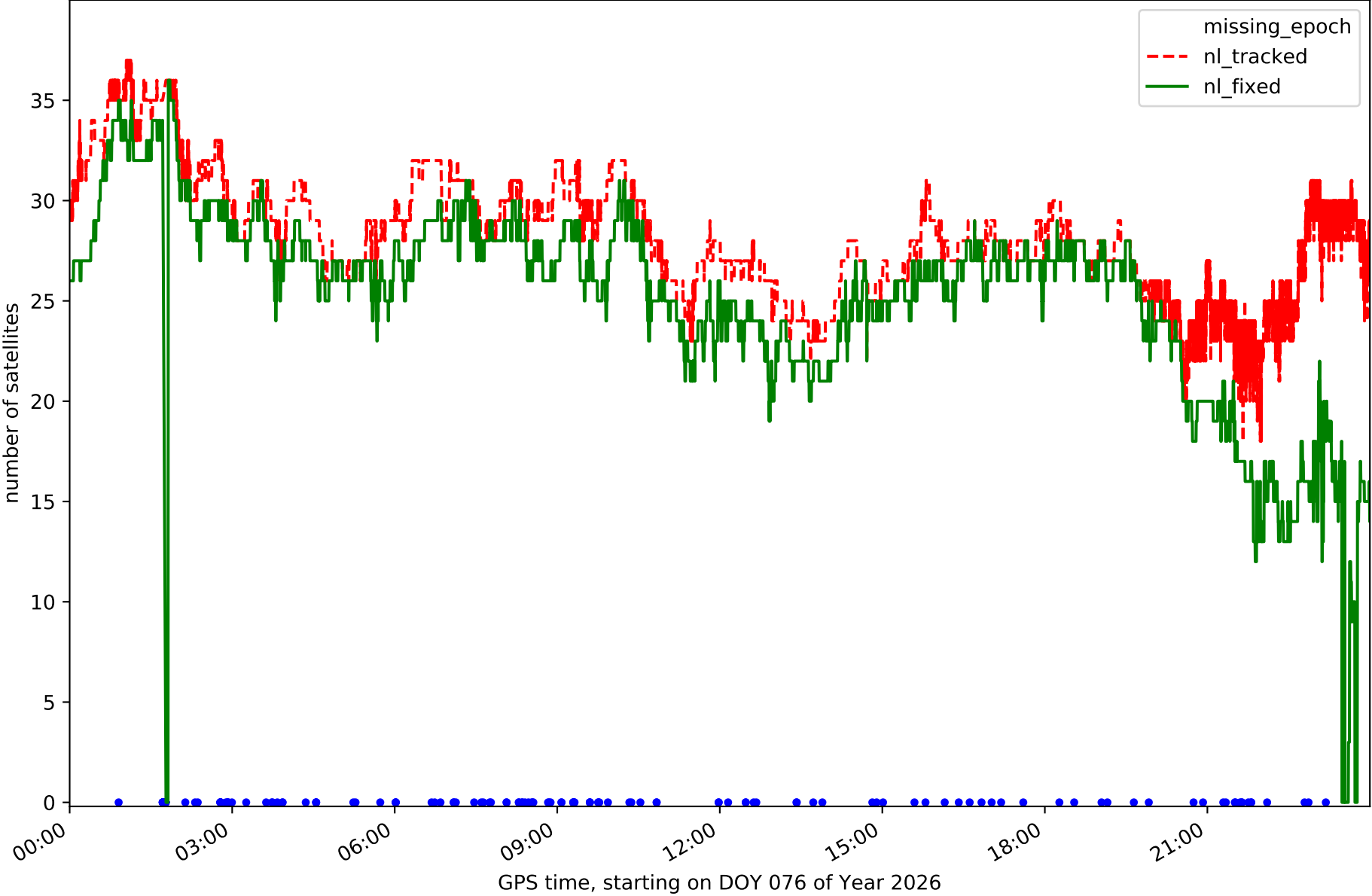

Station TN09 in network N32T

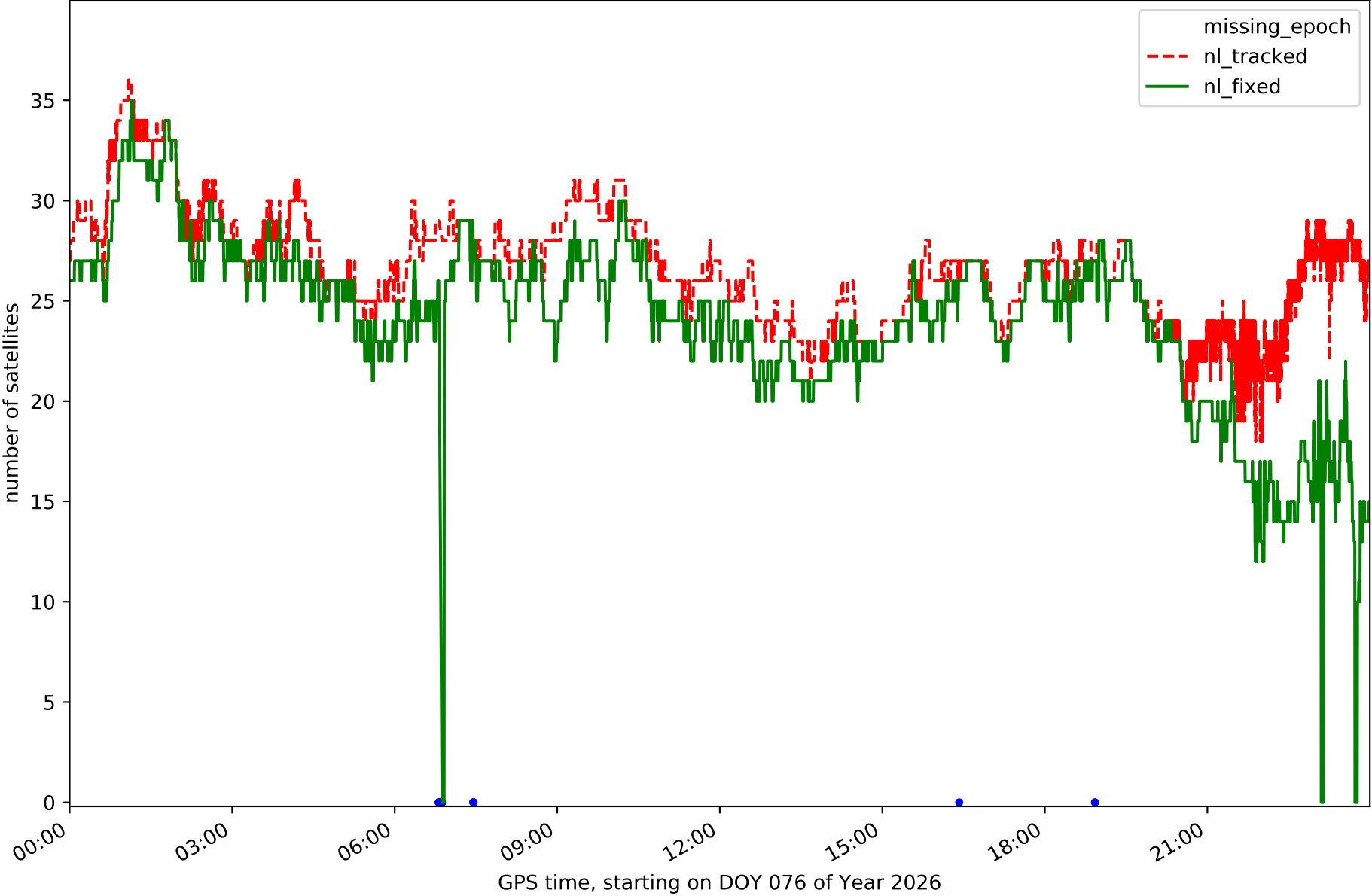

Station TE11 in network N32T

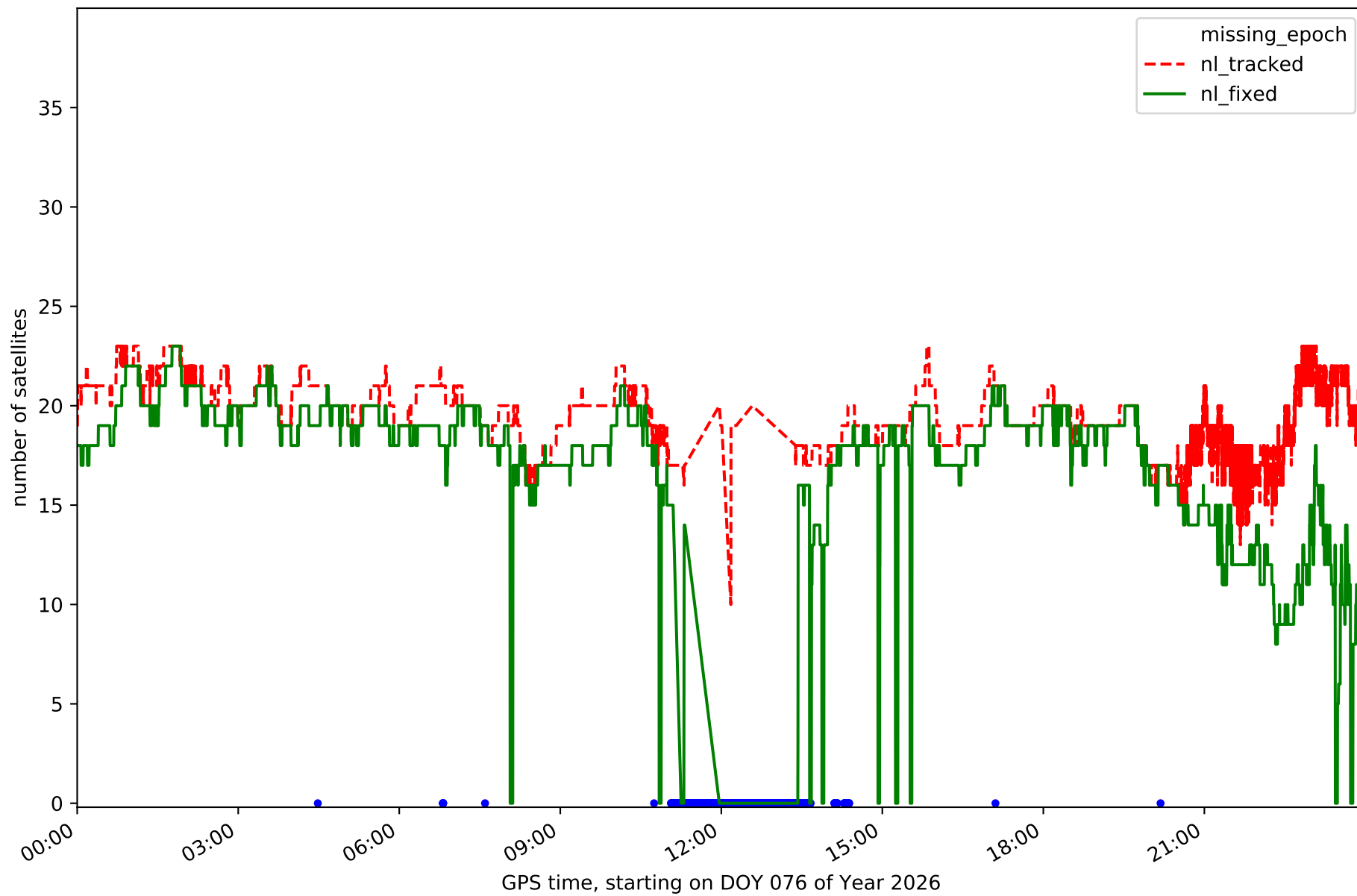

RefCheck for station EH01 in network N32T

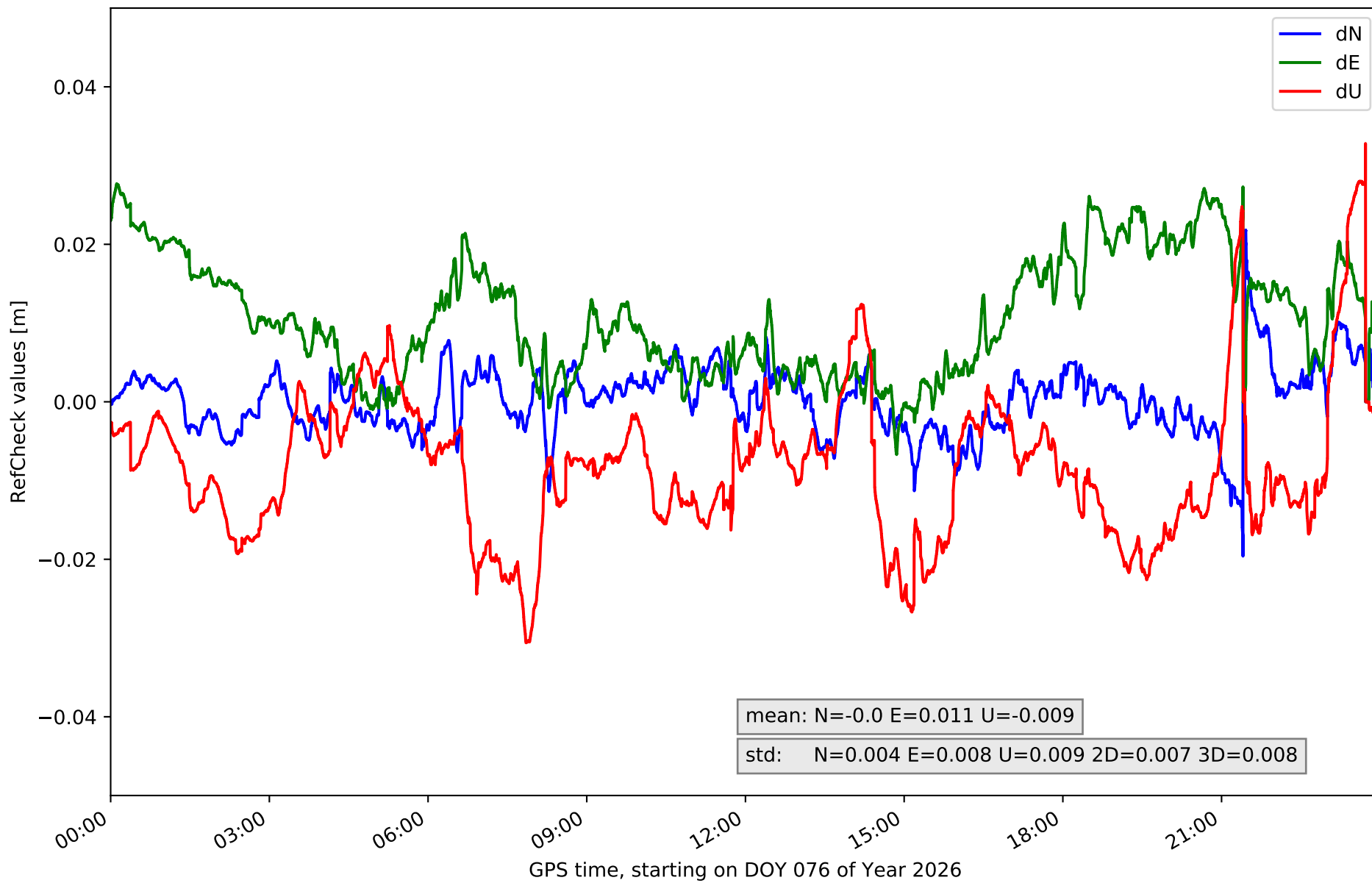

RefCheck for station EH02 in network N32T

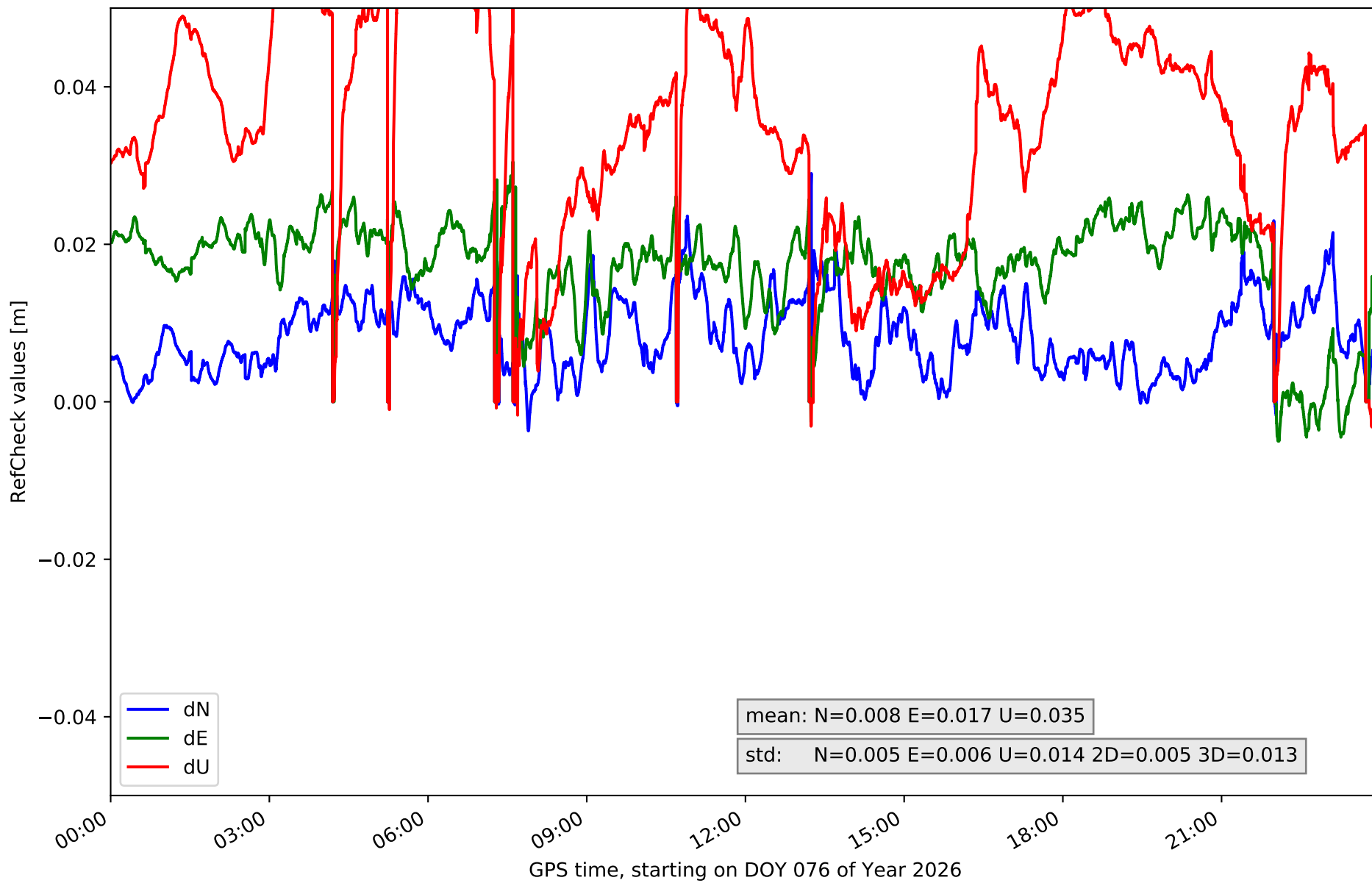

# RefCheck for station GOM1 in network N32T

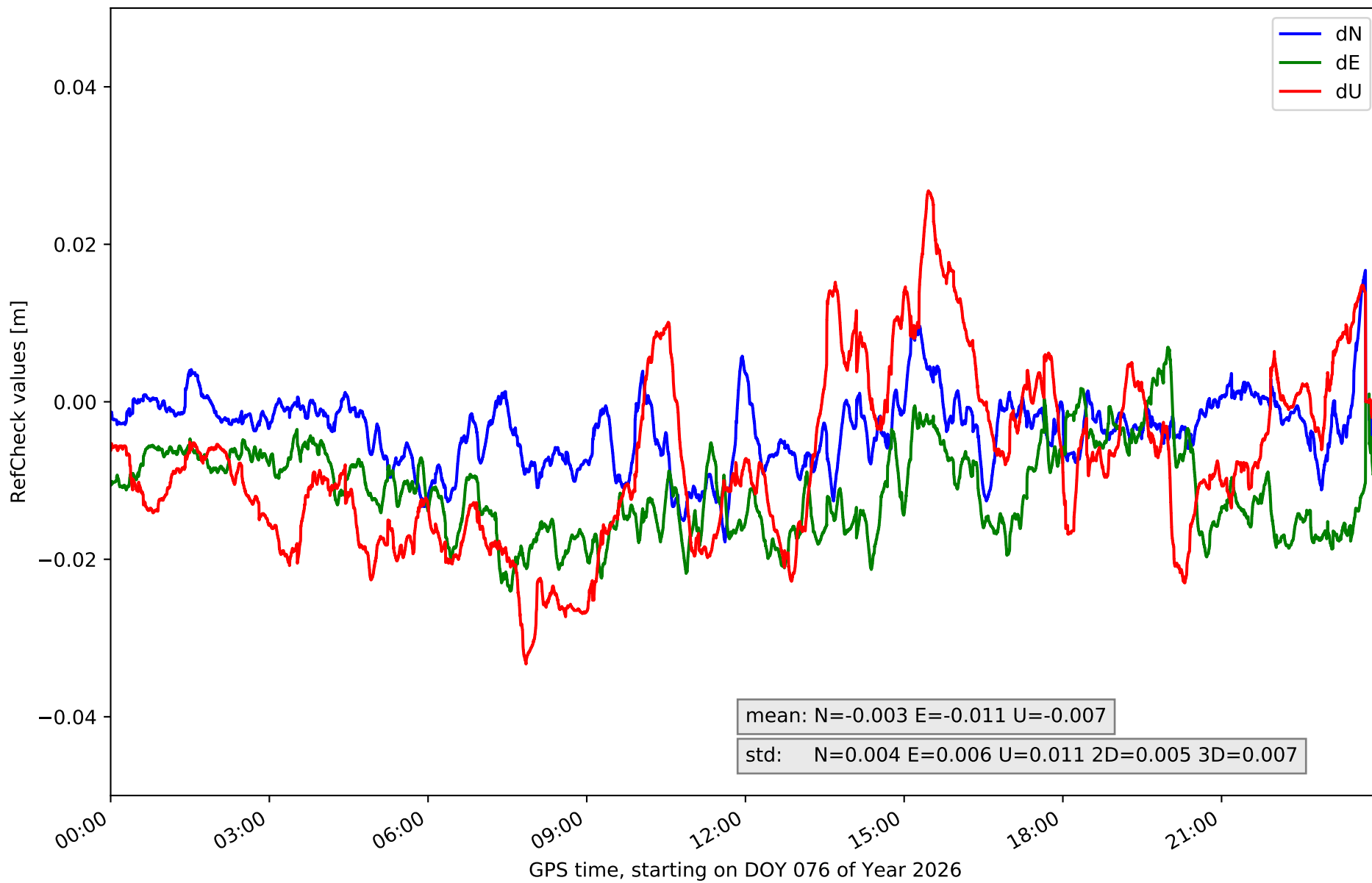

RefCheck for station GOME in network N32T

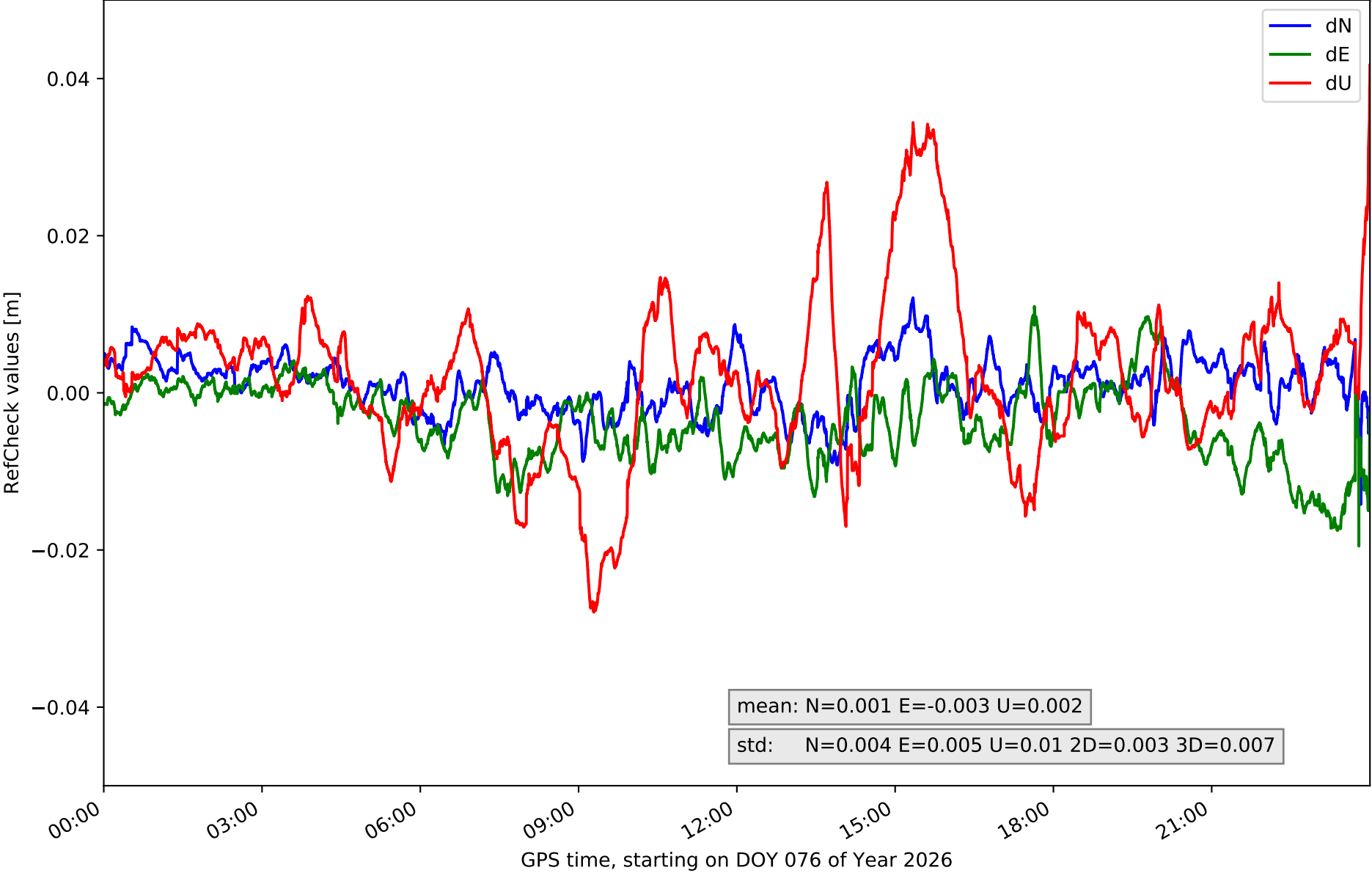

# RefCheck for station IZAN in network N32T

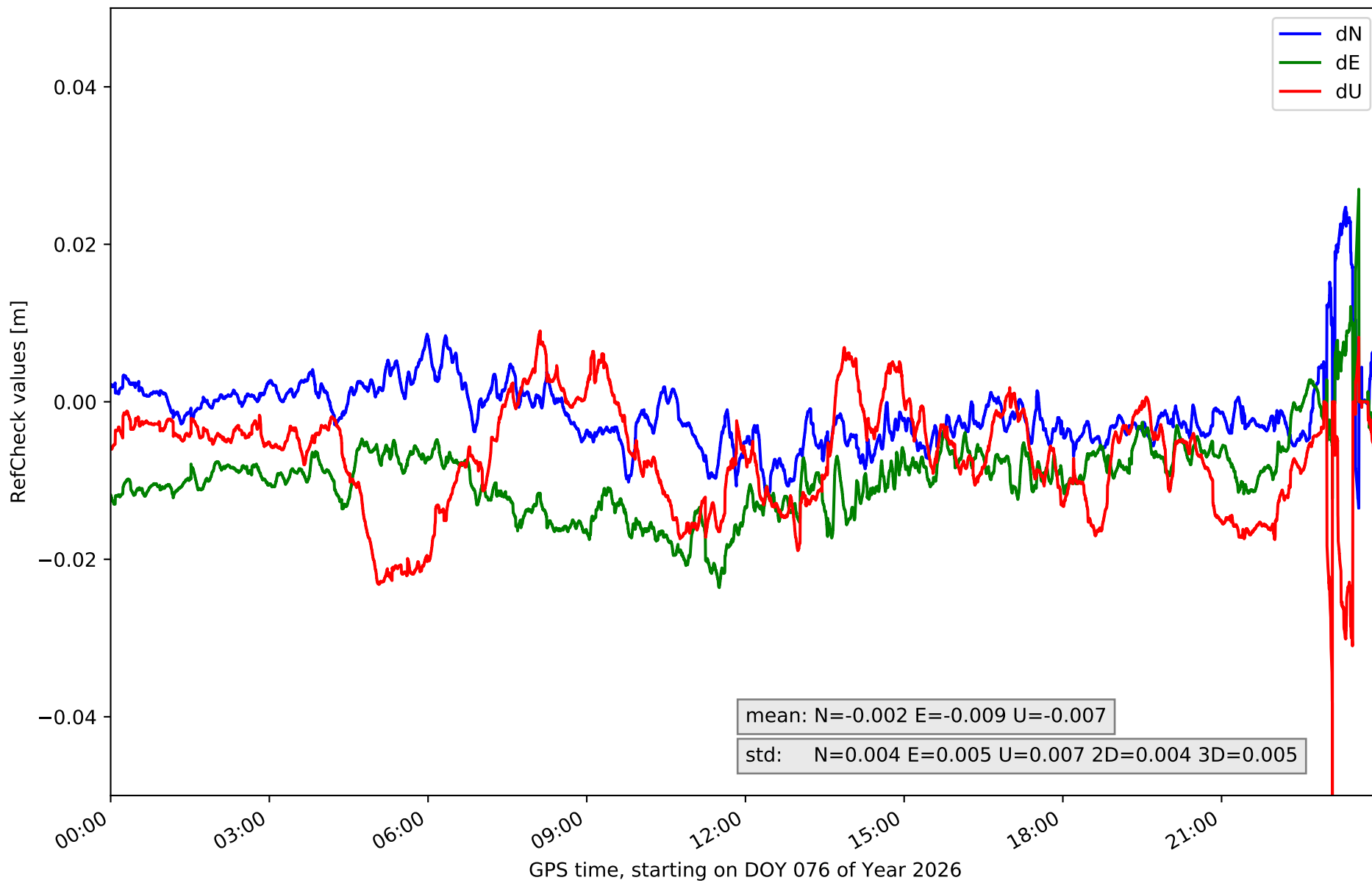

# RefCheck for station LP01 in network N32T

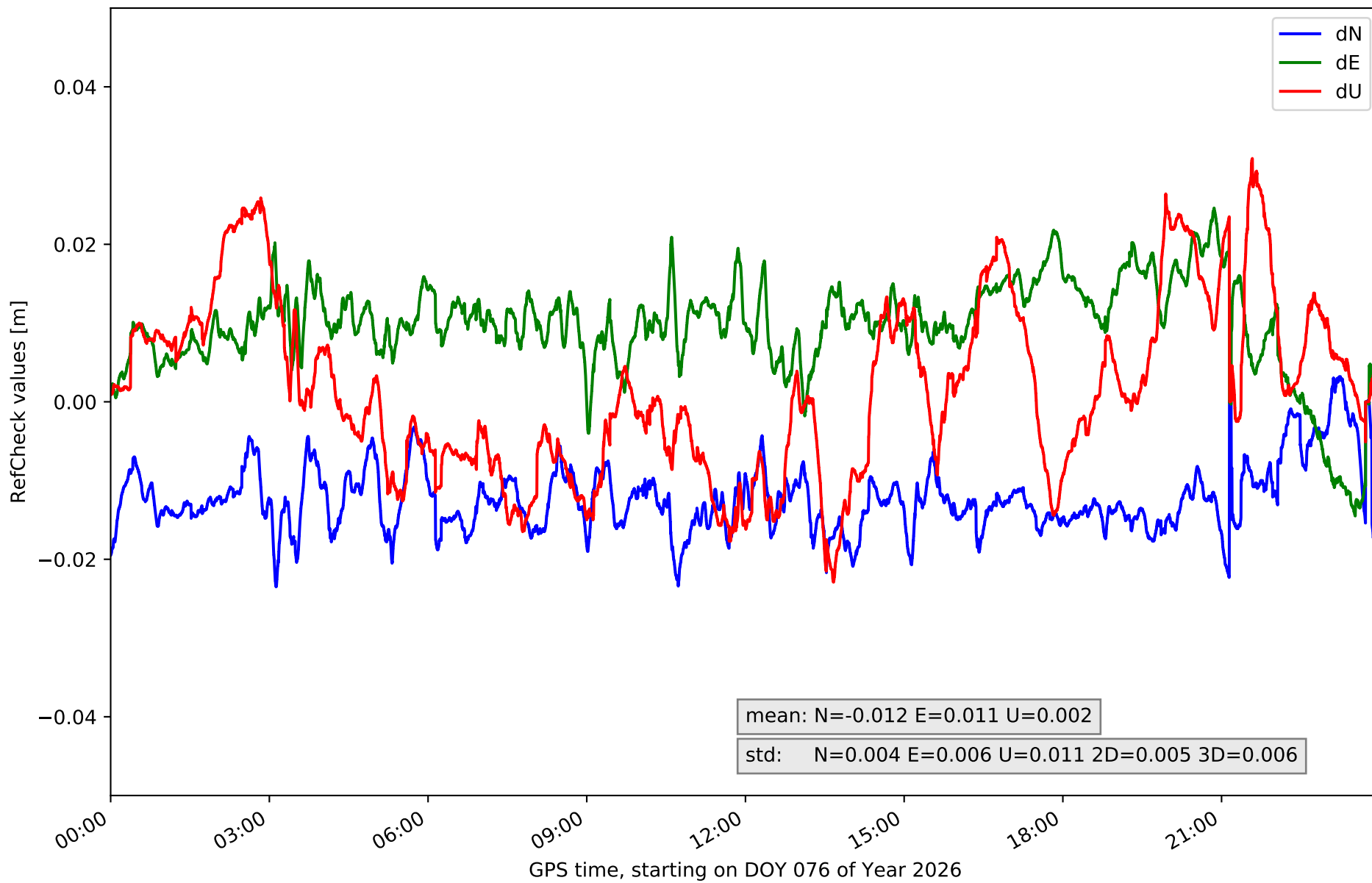

RefCheck for station LP03 in network N32T

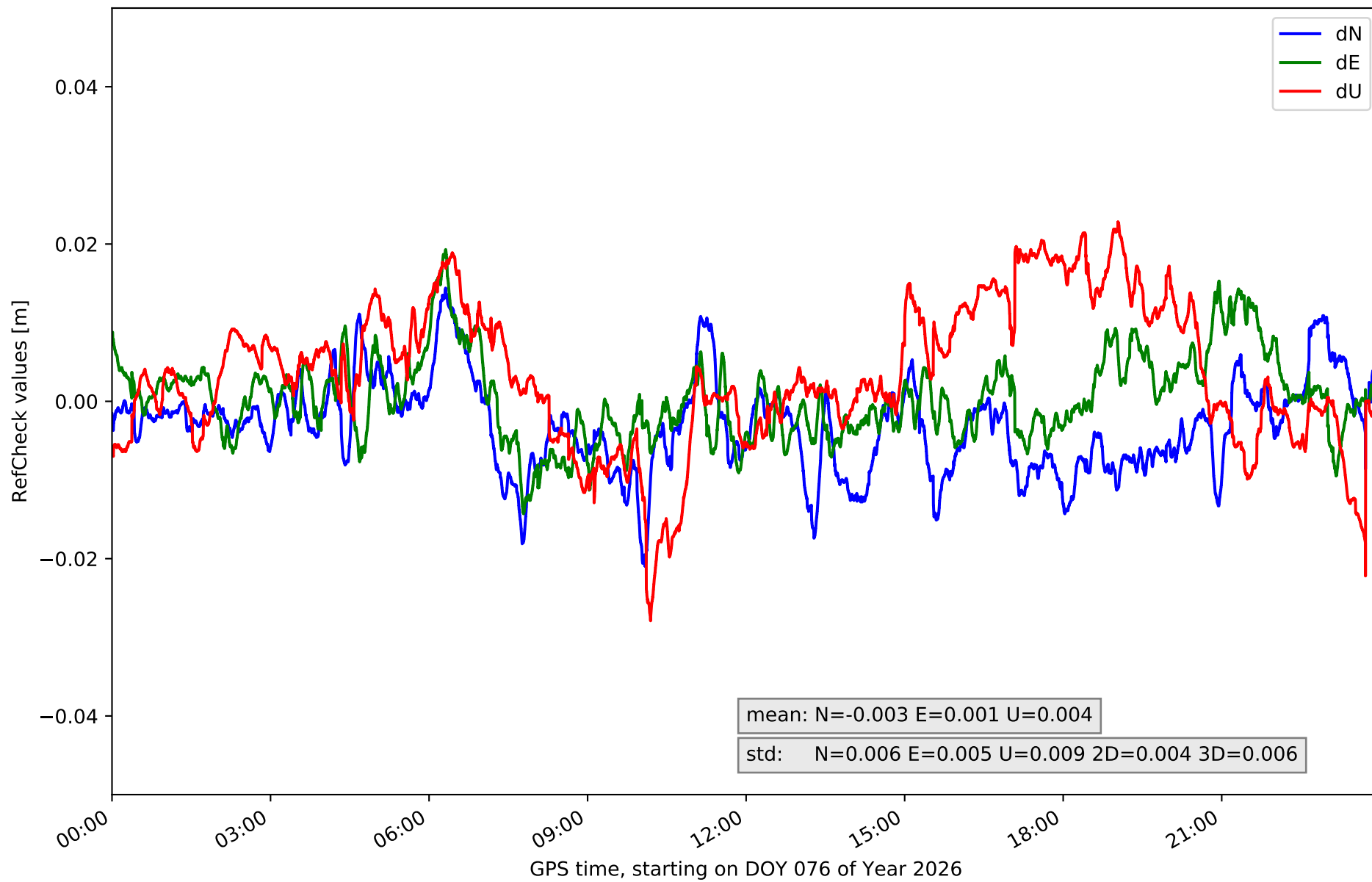

RefCheck for station LPAL in network N32T

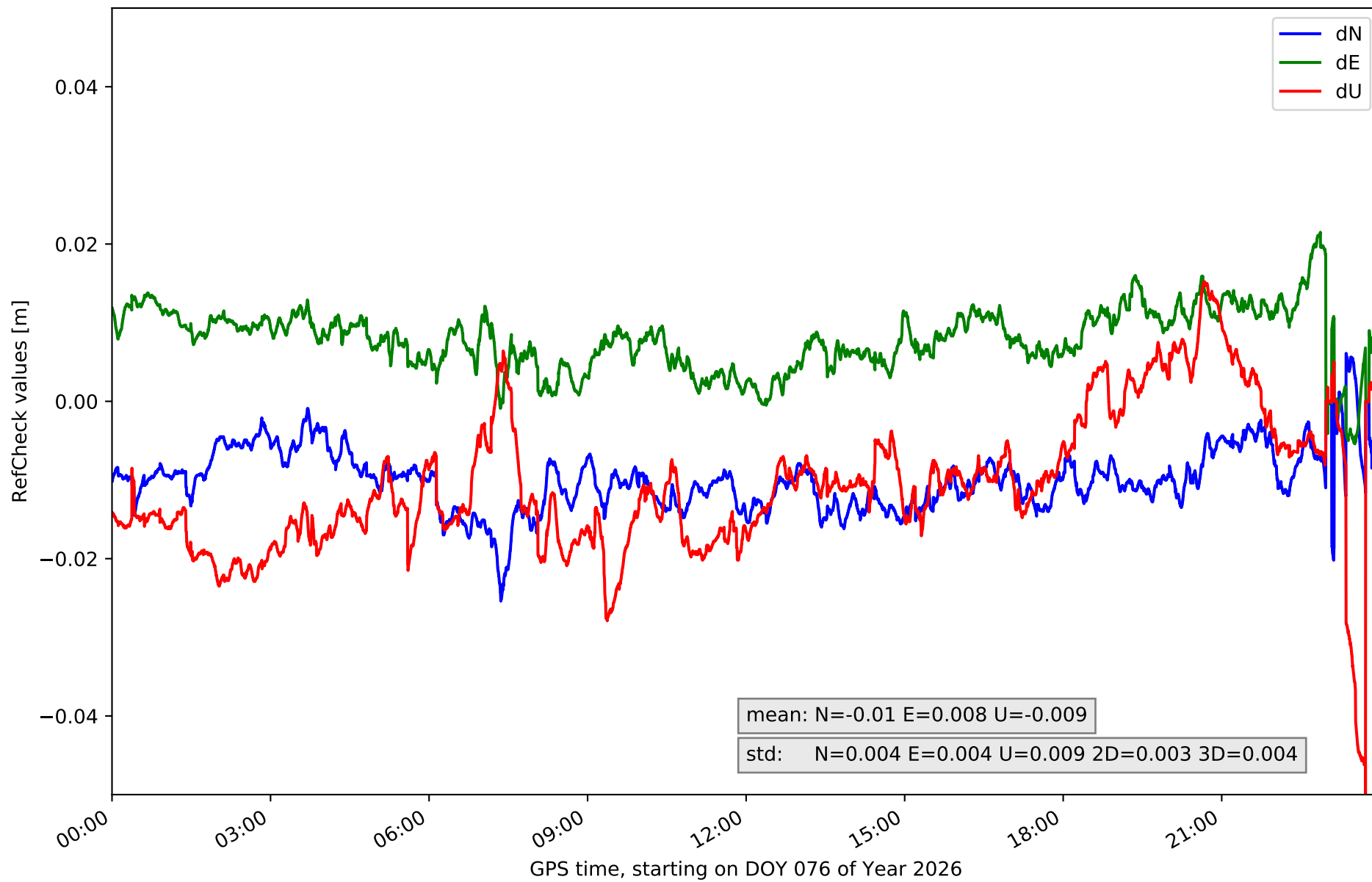

RefCheck for station LRES in network N32T

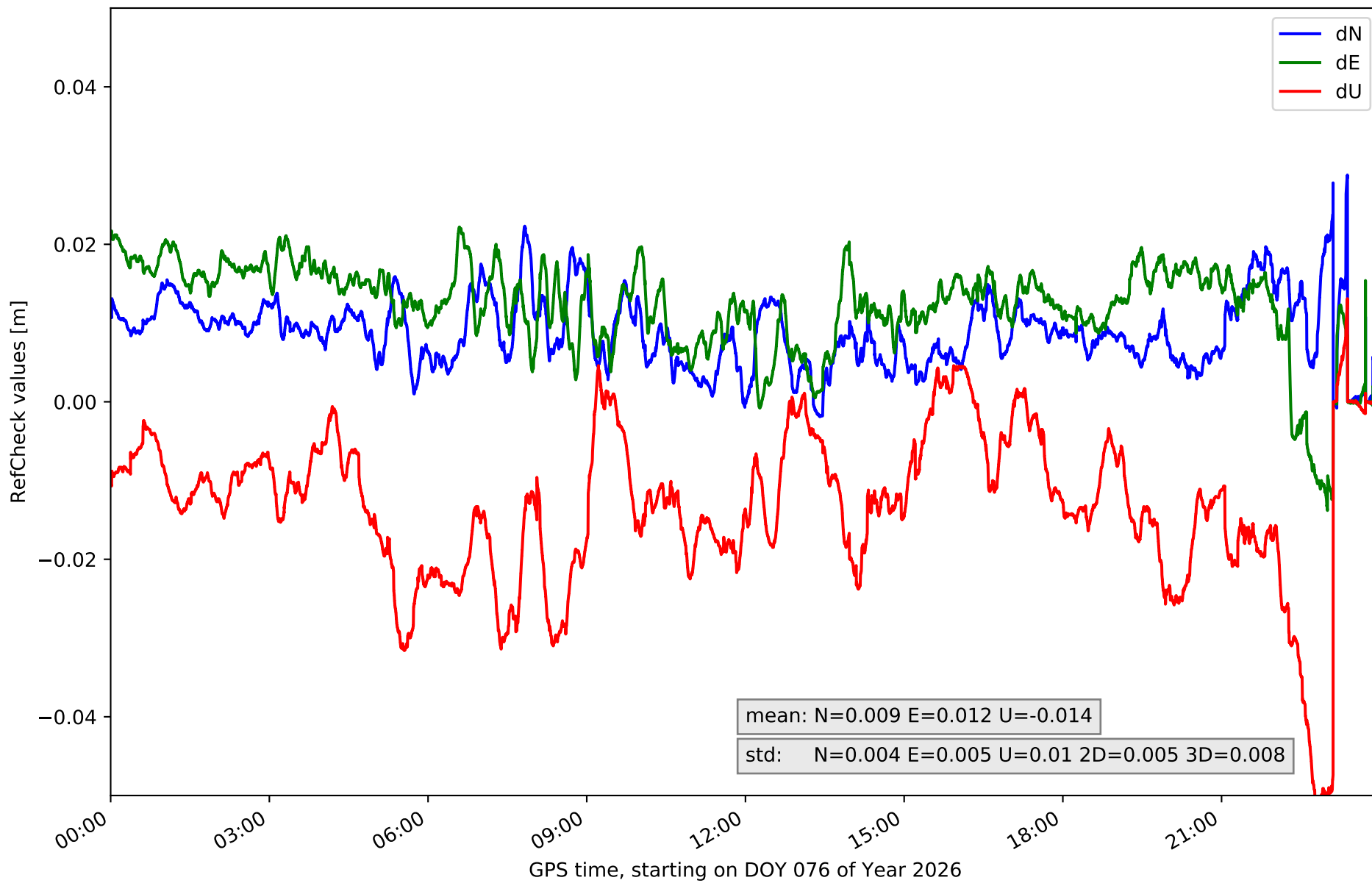

RefCheck for station TN01 in network N32T

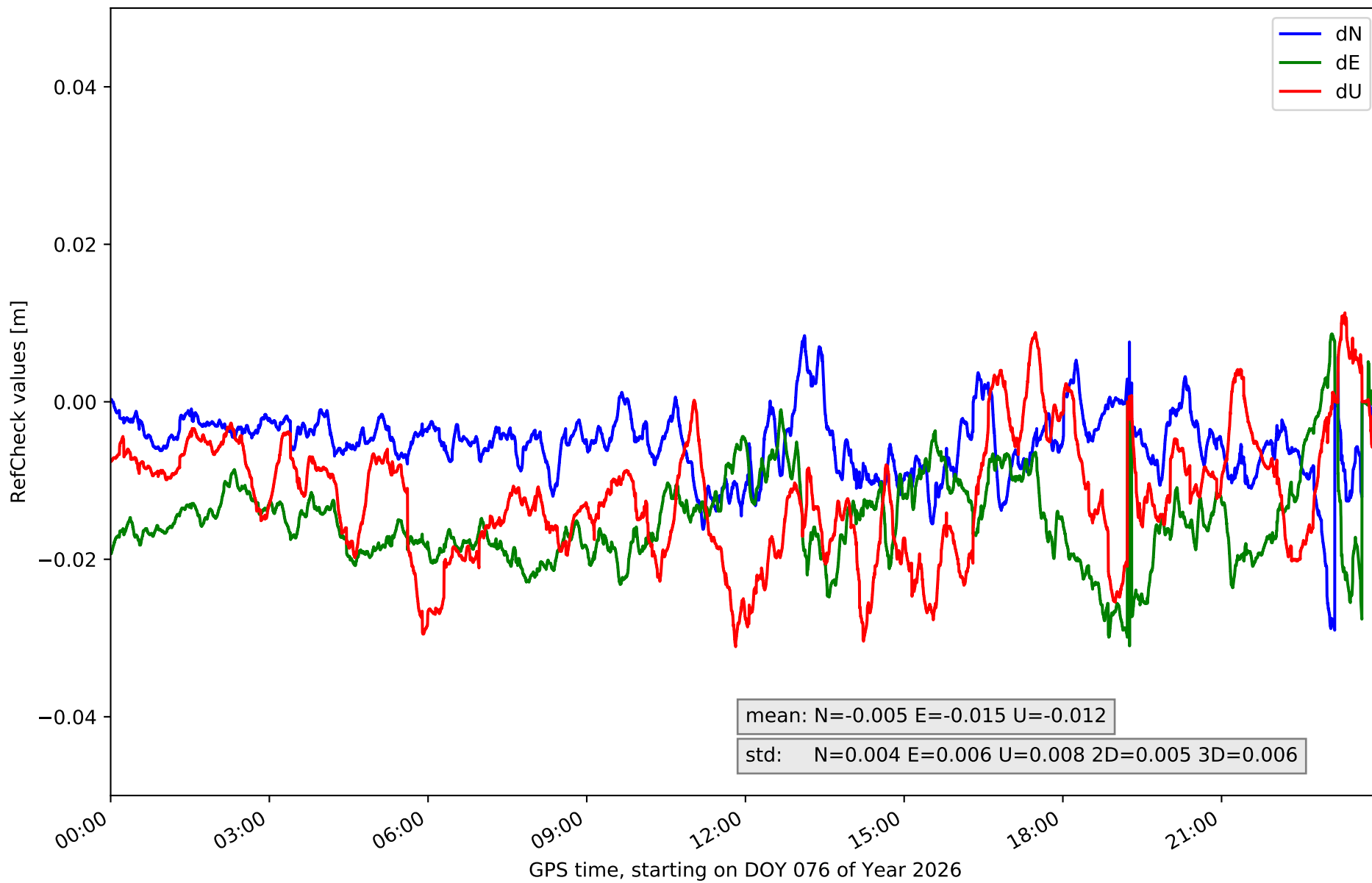

# RefCheck for station TN02 in network N32T

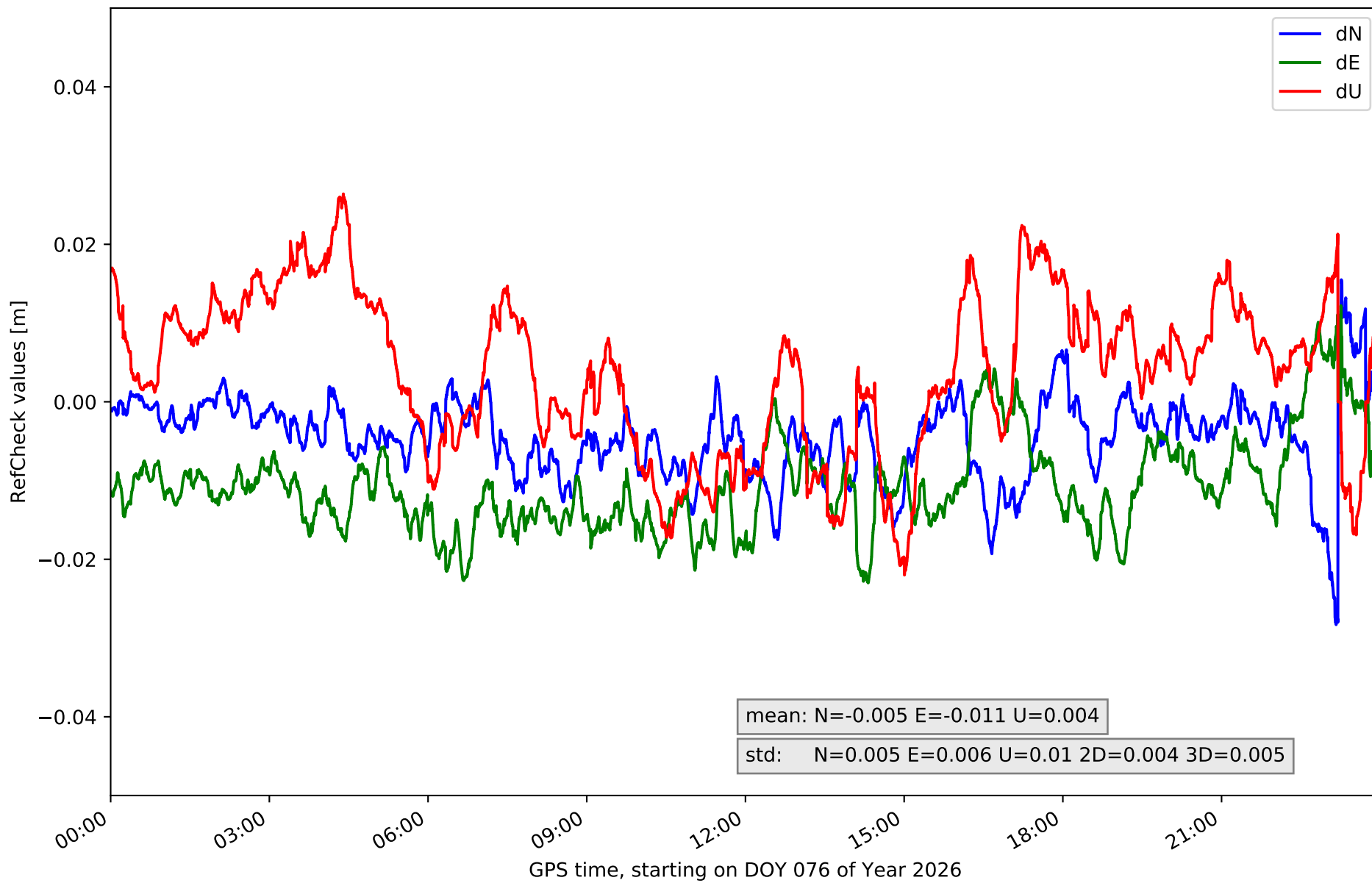

### RefCheck for station TN03 in network N32T

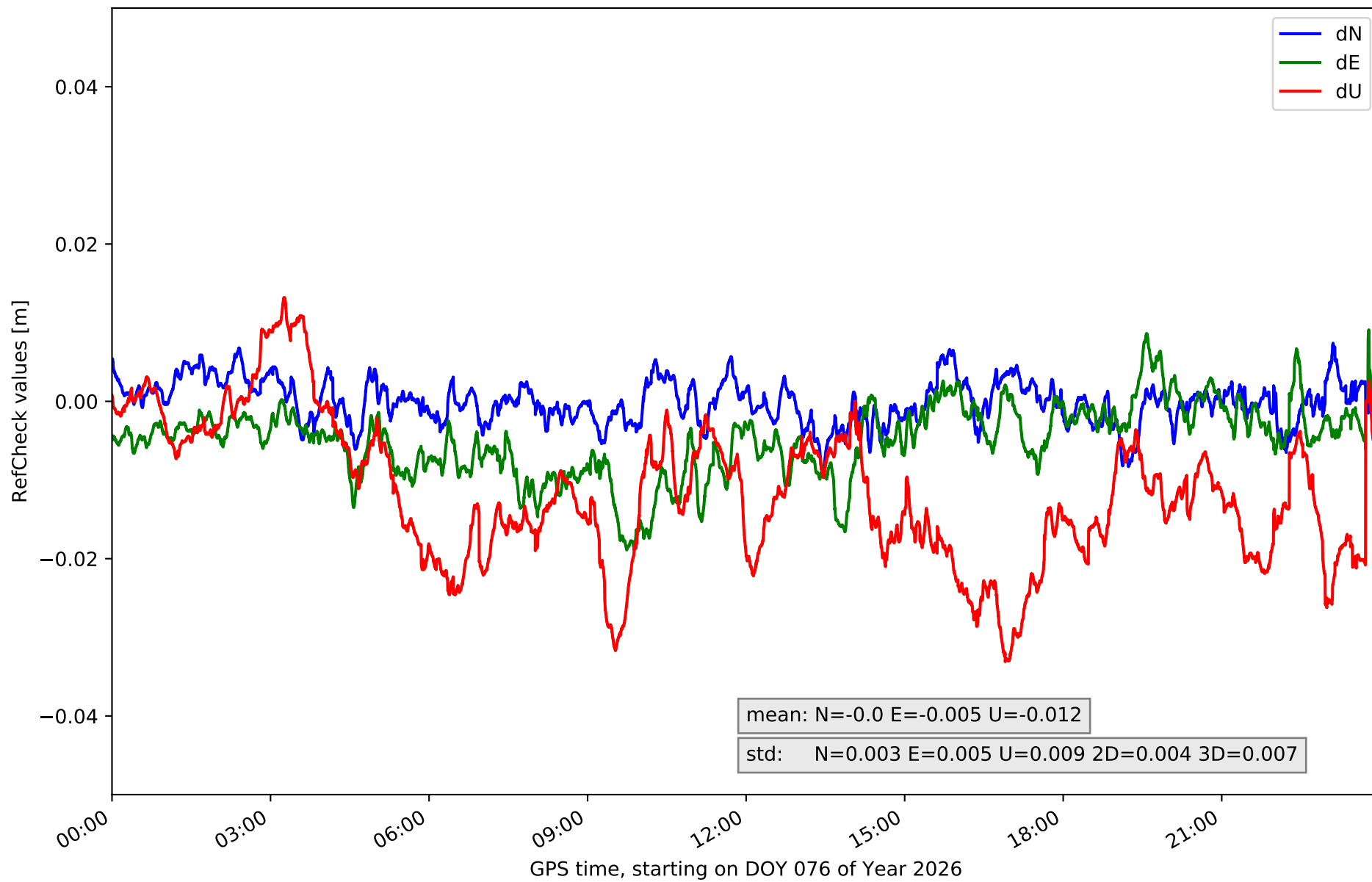

### RefCheck for station TN06 in network N32T

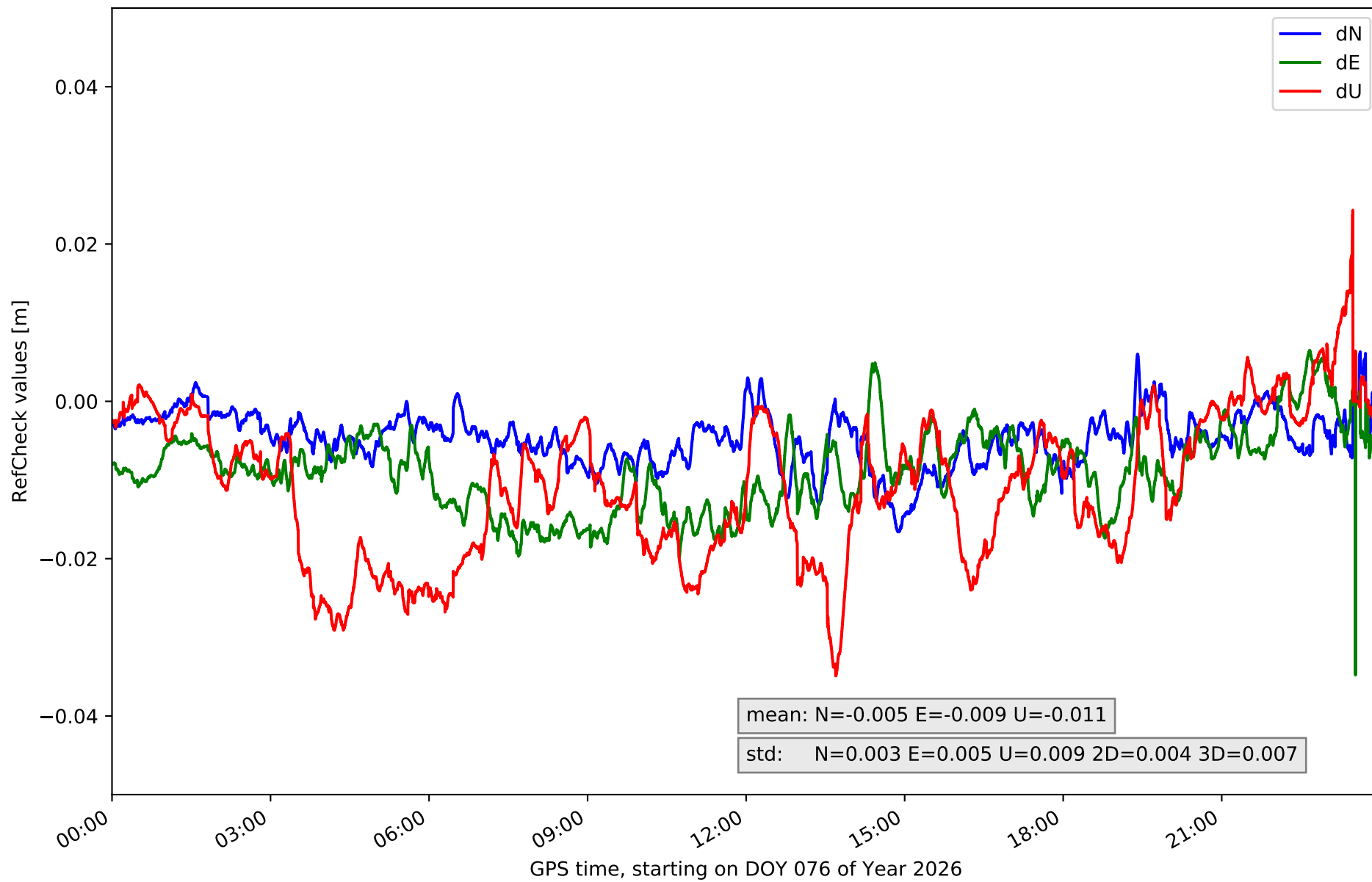

### RefCheck for station TN09 in network N32T

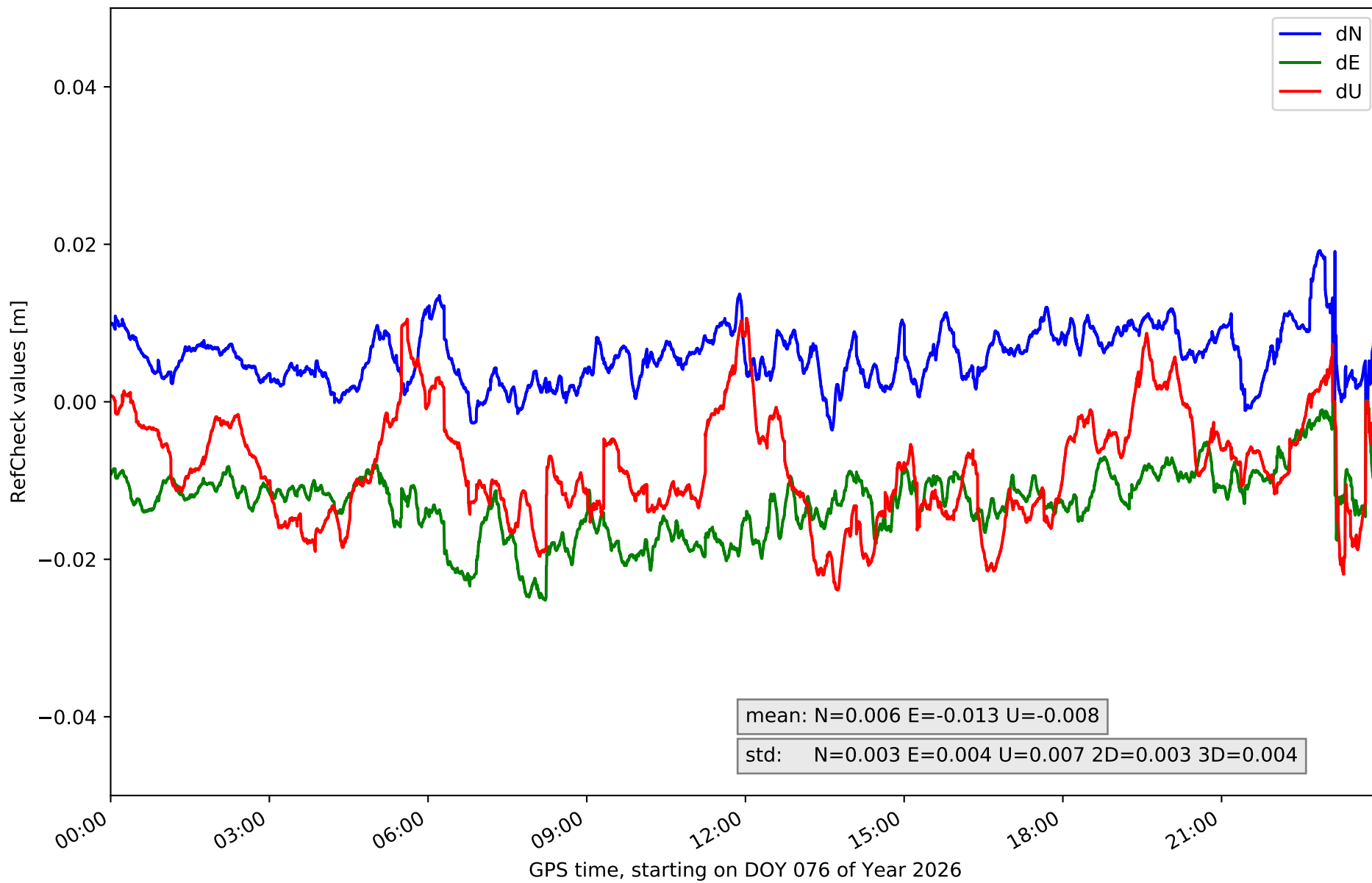

# RefCheck for station TE11 in network N32T

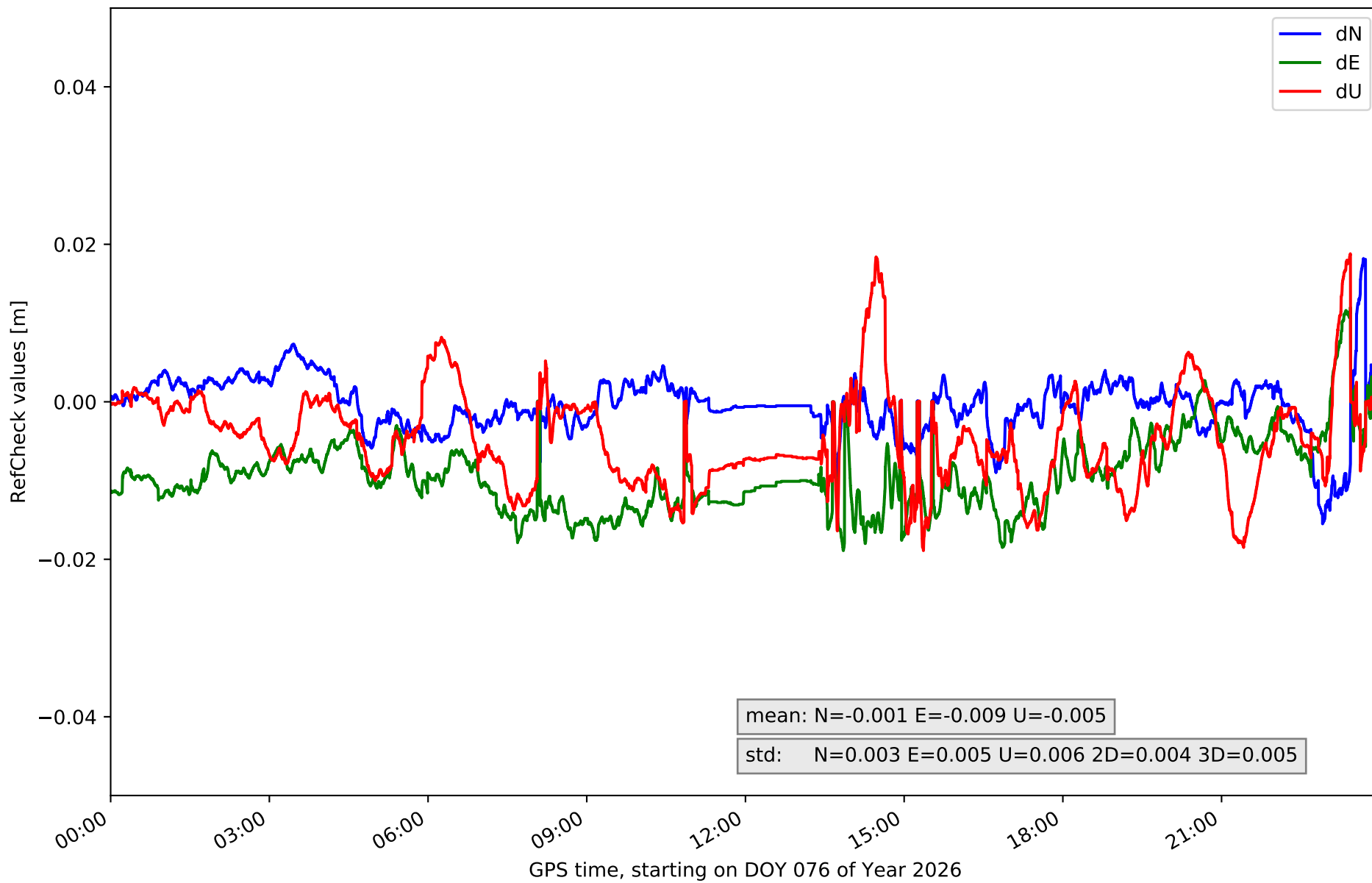

## RefCheck values for network N32T

Station	Nmin	Nmax	Nstd	Emin	Emax	Estd	Umin	Umax	Ustd	std2D	std3D	#2D > 0.01	% 2D > 0.01	#3D > 0.02	% 3D > 0.02
EH01	-0.02	0.022	0.004	-0.007	0.028	<b>0.008</b>	-0.031	0.033	0.009	<b>0.007</b>	0.008	25425	51.2	18835	37.9
EH02	-0.004	<b>0.029</b>	0.005	-0.005	<b>0.03</b>	0.006	-0.003	<b>0.061</b>	<b>0.014</b>	0.005	<b>0.013</b>	46843	94.3	<b>46908</b>	<b>94.4</b>
GOM1	-0.018	0.017	0.004	-0.024	0.007	0.006	-0.033	0.027	0.011	0.005	0.007	30777	61.9	16969	34.1
GOME	-0.014	0.012	0.004	-0.019	0.011	0.005	-0.028	0.042	0.01	0.003	0.007	6309	12.7	5125	10.3
IZAN	-0.013	0.025	0.004	-0.024	0.027	0.005	<b>-0.061</b>	0.009	0.007	0.004	0.005	23302	46.9	7689	15.5
LP01	-0.024	0.003	0.004	-0.015	0.025	0.006	-0.023	0.031	0.011	0.005	0.006	46841	94.3	25266	50.8
LP03	-0.021	0.014	<b>0.006</b>	-0.014	0.019	0.005	-0.028	0.023	0.009	0.004	0.006	13216	26.6	5567	11.2
LPAL	-0.025	0.006	0.004	-0.005	0.021	0.004	-0.05	0.015	0.009	0.003	0.004	46079	92.7	16042	32.3
LRES	-0.002	<b>0.029</b>	0.004	-0.014	0.028	0.005	-0.052	0.013	0.01	0.005	0.008	44363	89.3	29759	59.9
TN01	<b>-0.029</b>	0.008	0.004	-0.031	0.009	0.006	-0.031	0.011	0.008	0.005	0.006	47283	95.1	31239	62.9
TN02	-0.028	0.015	0.005	-0.023	0.012	0.006	-0.022	0.026	0.01	0.004	0.005	37513	75.5	13167	26.5
TN03	-0.009	0.007	0.003	-0.019	0.009	0.005	-0.033	0.013	0.009	0.004	0.007	6876	13.8	10610	21.3
TN06	-0.017	0.006	0.003	<b>-0.035</b>	0.006	0.005	-0.035	0.024	0.009	0.004	0.007	25712	51.7	18902	38.0
TN09	-0.004	0.019	0.003	-0.025	0.0	0.004	-0.024	0.011	0.007	0.003	0.004	<b>47339</b>	<b>95.3</b>	16089	32.4
TE11	-0.015	0.018	0.003	-0.019	0.012	0.005	-0.019	0.019	0.006	0.004	0.005	26709	53.7	3178	6.4
<b>Mean</b>	<b>-0.016</b>	<b>0.015</b>	<b>0.004</b>	<b>-0.019</b>	<b>0.016</b>	<b>0.005</b>	<b>-0.032</b>	<b>0.024</b>	<b>0.009</b>	<b>0.004</b>	<b>0.007</b>	<b>31639.1</b>	<b>63.7</b>	<b>17689.7</b>	<b>35.6</b>
<b>Min/Max</b>	<b>-0.029</b>	<b>0.029</b>	<b>0.006</b>	<b>-0.035</b>	<b>0.03</b>	<b>0.008</b>	<b>-0.061</b>	<b>0.061</b>	<b>0.014</b>	<b>0.007</b>	<b>0.013</b>	<b>47339</b>	<b>95.3</b>	<b>46908</b>	<b>94.4</b>

fixing statistic for network N32T

fixing percentage of	all GNSS	G	R	E	C
using threshold 0.3	90.4	90.6	86.1	93.3	90.8
considering satellites with dual-frequency fixed	88.5	89.2	83.4	91.1	88.8
considering all signals separately	88.6	89.4	83.4	91.5	86.6