

## summary for network NET6

timeperiod chosen: from 2026-03-14-00:00:00 until 2026-03-14-23:59:58

average update rate (durations larger than 15 seconds considered as observation gap): 1.2 seconds

average fixing percentage with threshold set to 0.3: 94.2 percent

stations available: 17 of 17

station information:

station ASTO:	antenna: GPPNULLANTENNA NONE	receiver: LEICA GR50	height: 940.596
station BURB:	antenna: LEIAR20 LEIM	receiver: LEICA GR10	height: 1051.549
station CNAR:	antenna: LEIAR20 LEIM	receiver: LEICA GR50	height: 479.4
station FRRL:	antenna: LEIAR20 LEIM	receiver: LEICA GR25	height: 111.696
station GRSL:	antenna: LEIAR20 LEIM	receiver: LEICA GR50	height: 691.334
station GUDI:	antenna: TRM57971.00 TZGD	receiver: TRIMBLE NETR9	height: 1074.696
station LUAR:	antenna: LEIAR20 LEIM	receiver: LEICA GR50	height: 131.92
station LUGO:	antenna: LEIAR25.R3 LEIT	receiver: LEICA GR10	height: 476.66
station ORTG:	antenna: LEIAR20 LEIM	receiver: LEICA GR50	height: 66.493
station PONF:	antenna: TRM59900.00 SCIS	receiver: TRIMBLE NETR9	height: 639.803
station PSBR:	antenna: TRM59900.00 SCIS	receiver: TRIMBLE NETR9	height: 992.033
station RODI:	antenna: TRM59900.00 SCIS	receiver: TRIMBLE NETR9	height: 1033.433
station SALS:	antenna: TPSCR.G5 TPSH	receiver: TPS NET-G5	height: 294.418
station SNTG:	antenna: LEIAR25.R4 LEIT	receiver: LEICA GR50	height: 312.797
station VBLO:	antenna: LEIAR20 LEIM	receiver: LEICA GR50	height: 1056.603
station VEG1:	antenna: TRM59900.00 SCIS	receiver: TRIMBLE NETR9	height: 78.445
station VIGO:	antenna: TRM59900.00 SCIS	receiver: TRIMBLE NETR9	height: 87.761

Processing rate in network NET6

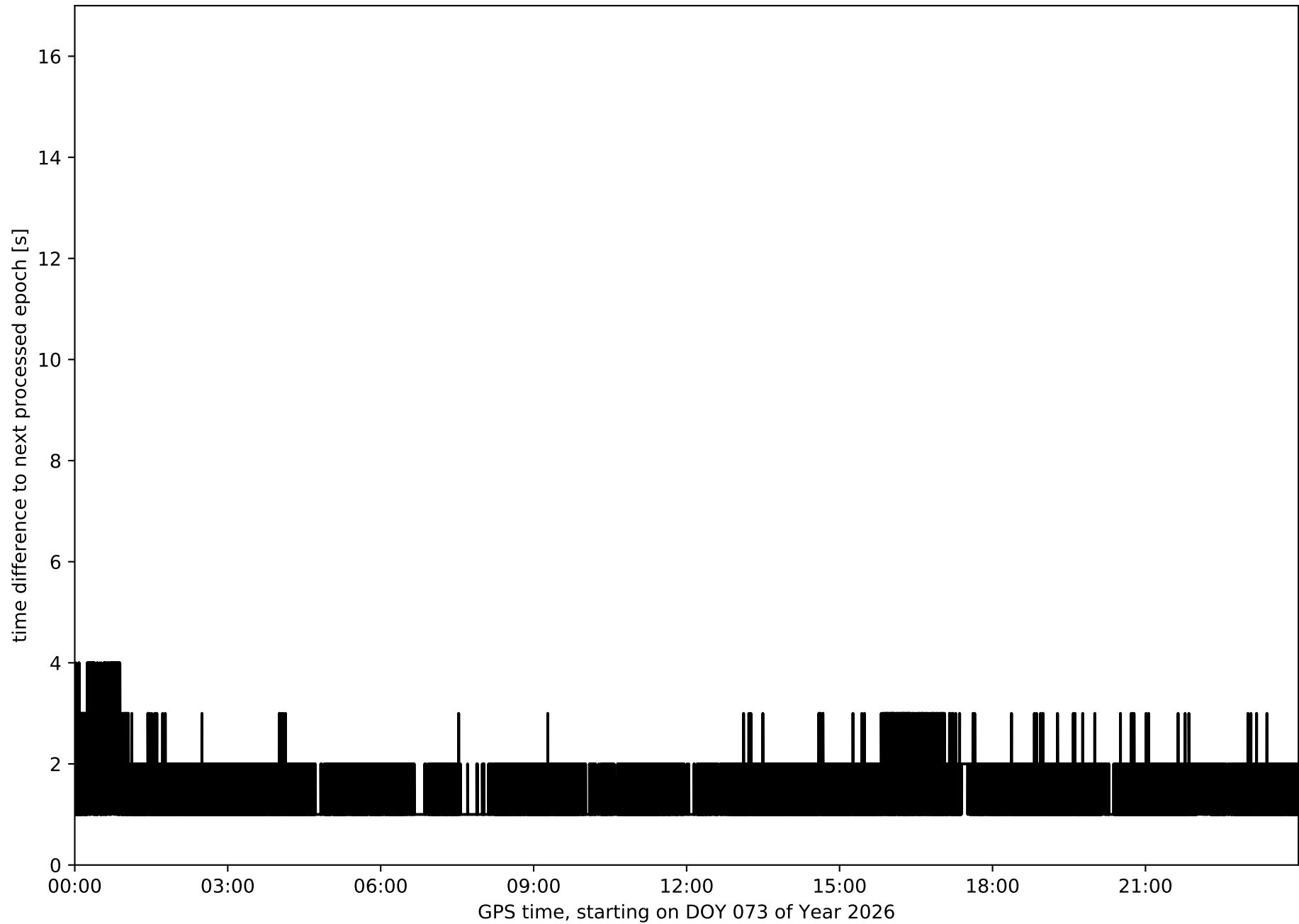

Histogram of the processing rate in network NET6 (durations larger 15 seconds neglected)

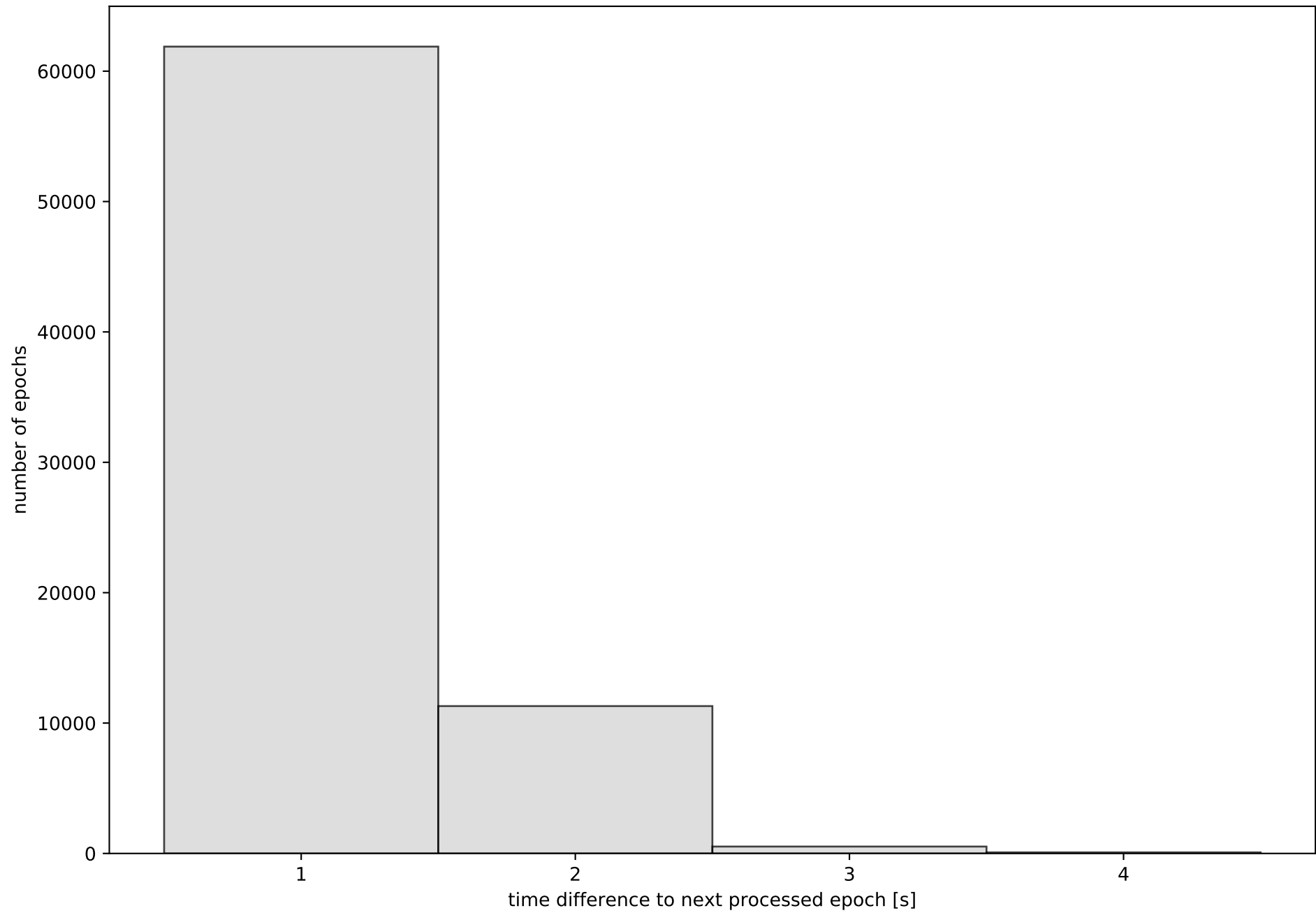

Network NET6 with threshold set to 0.3

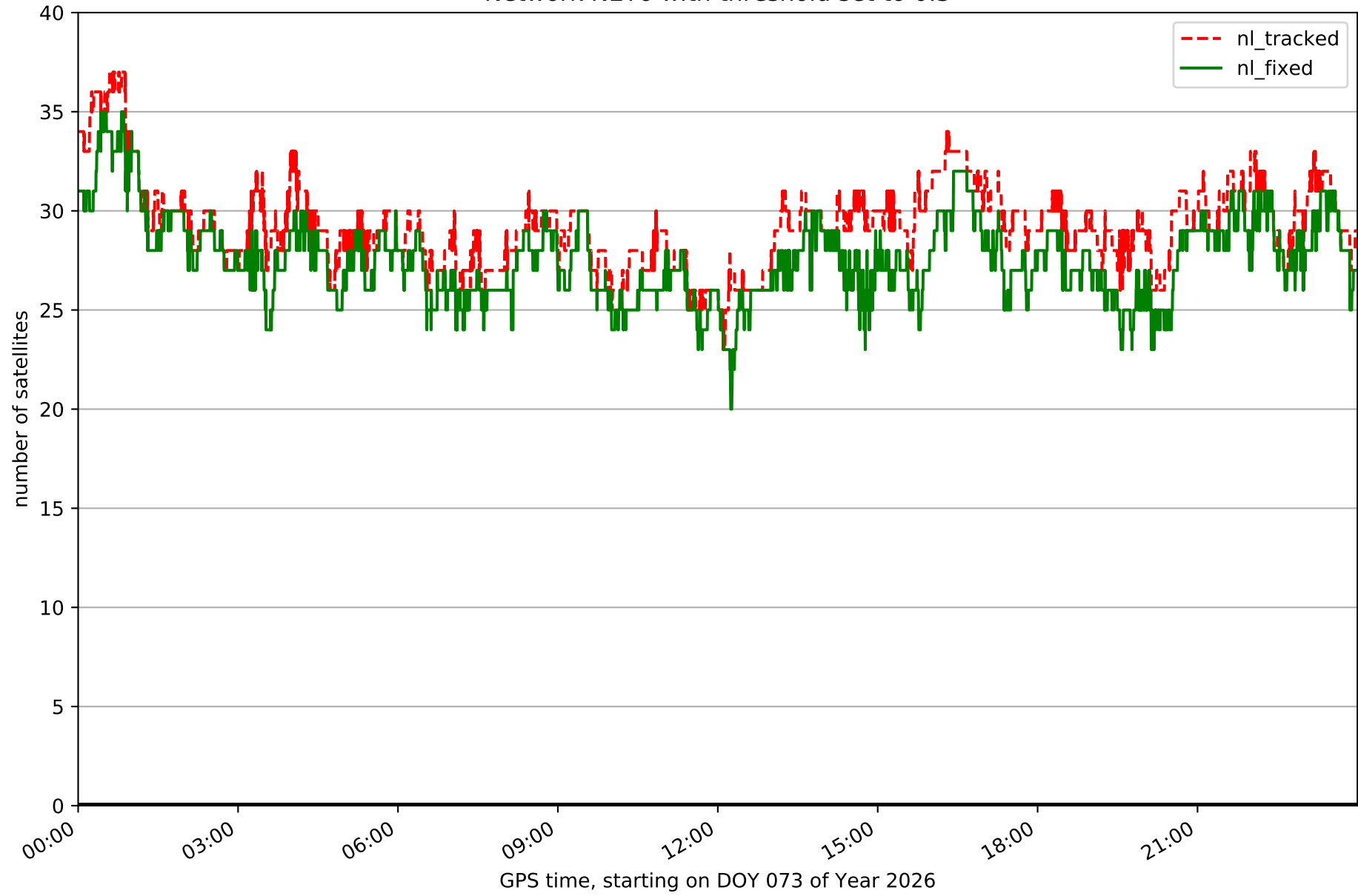

Fixing percentage of satellites in network NET6 with threshold set to 0.3

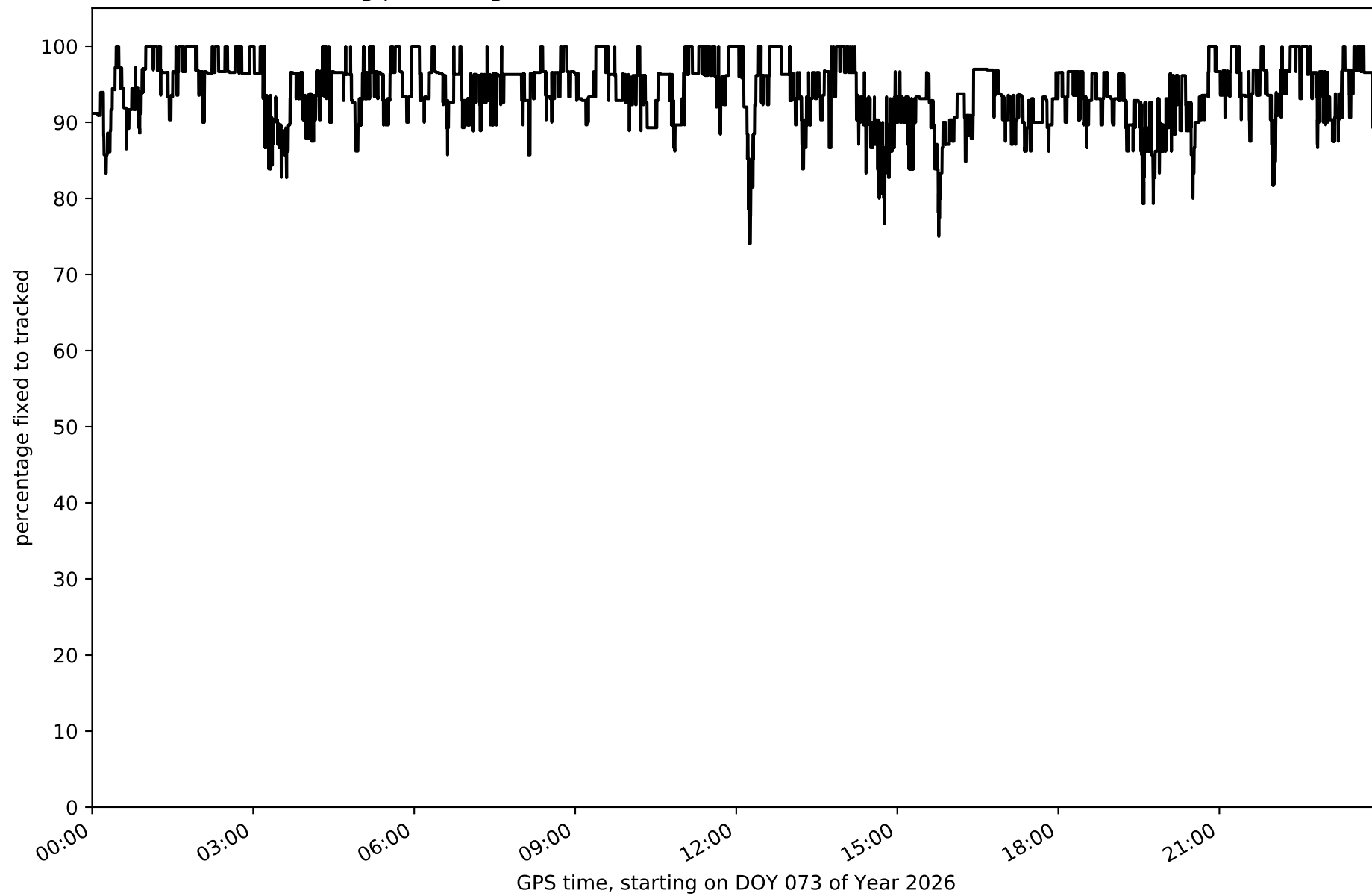

Network NET6 - only GPS with threshold set to 0.3

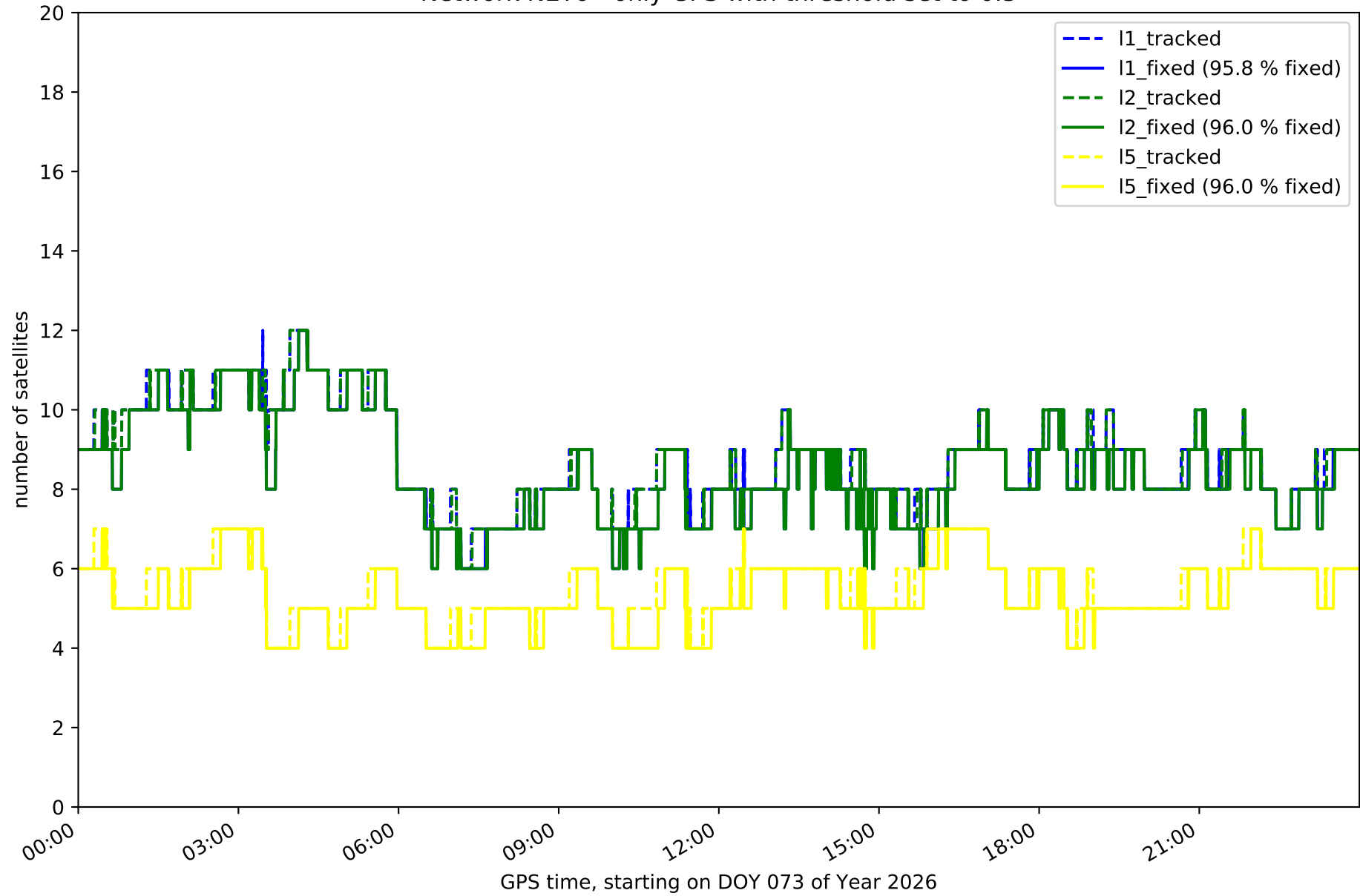

Network NET6 - only GLONASS with threshold set to 0.3

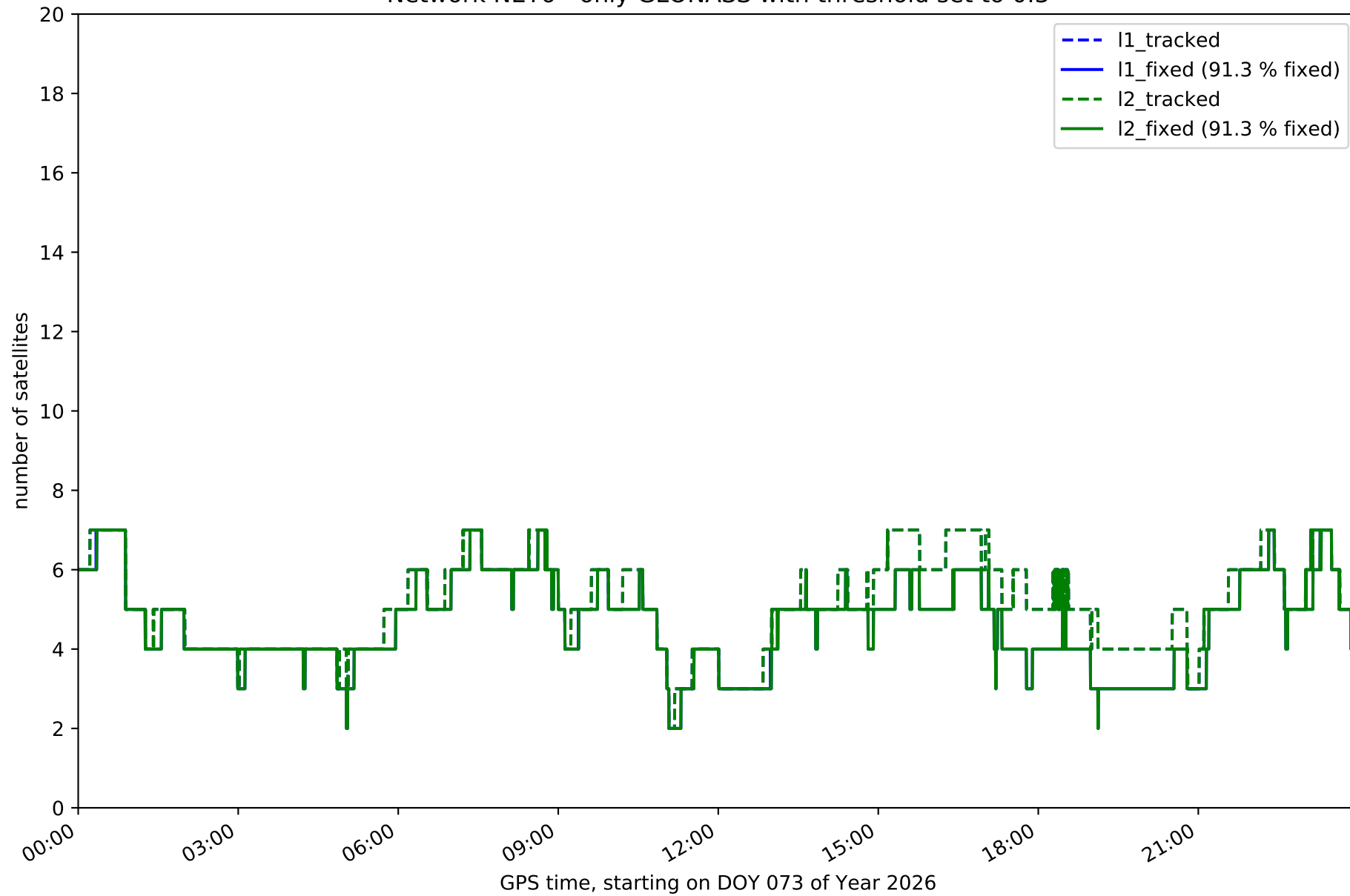

Network NET6 - only BDS with threshold set to 0.3

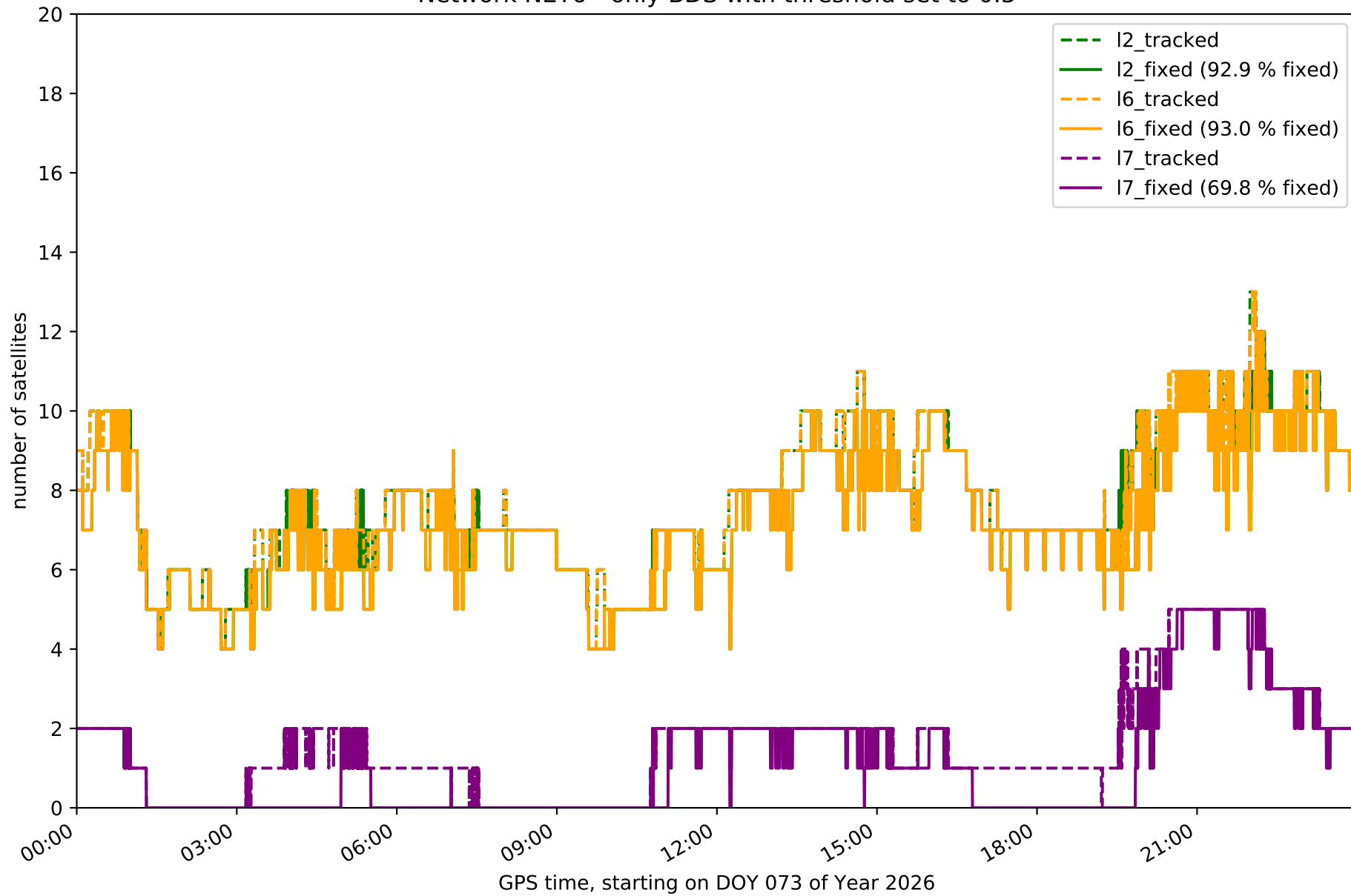

Network NET6 - only Galileo with threshold set to 0.3

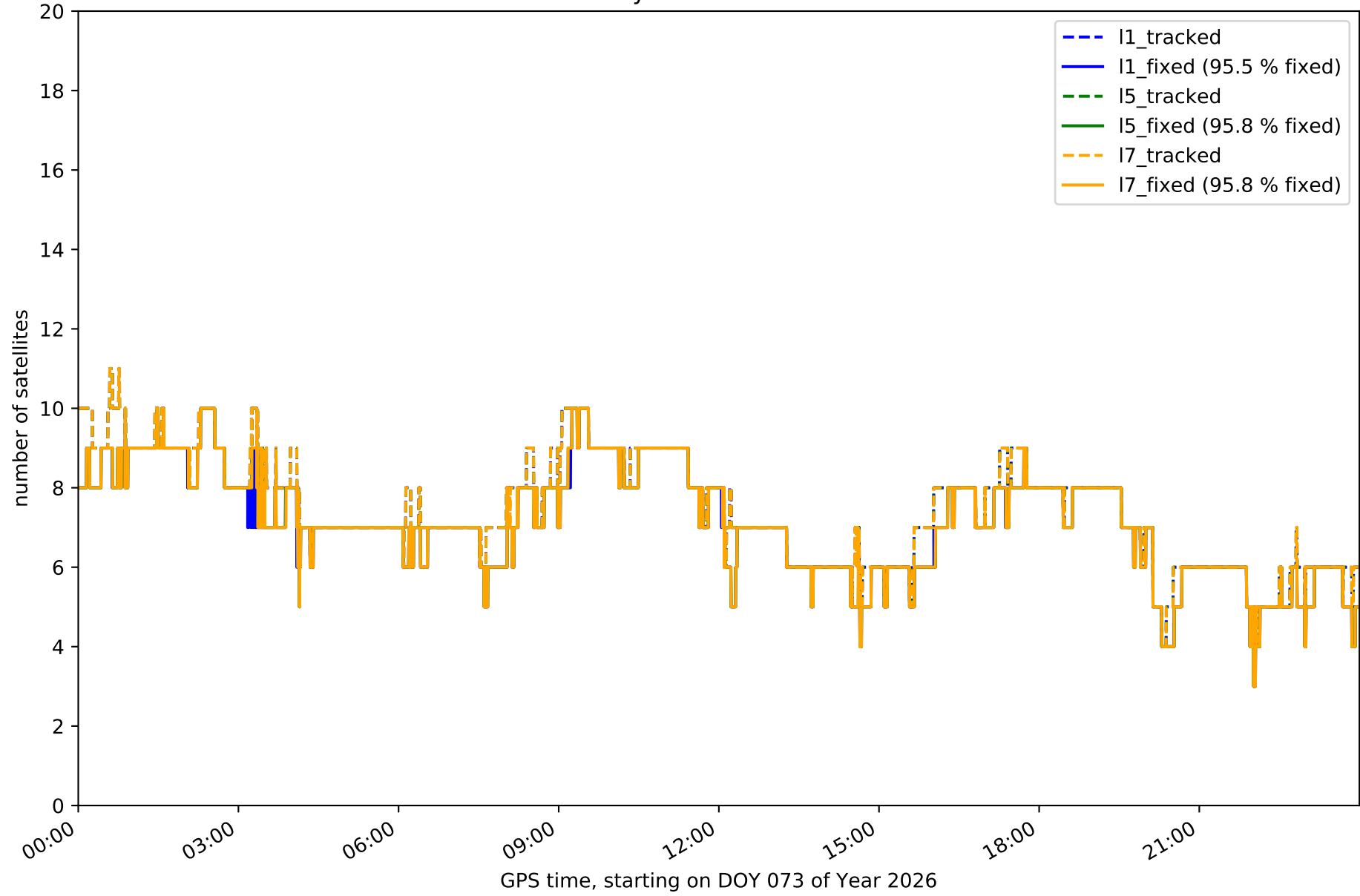

Station ASTO in network NET6

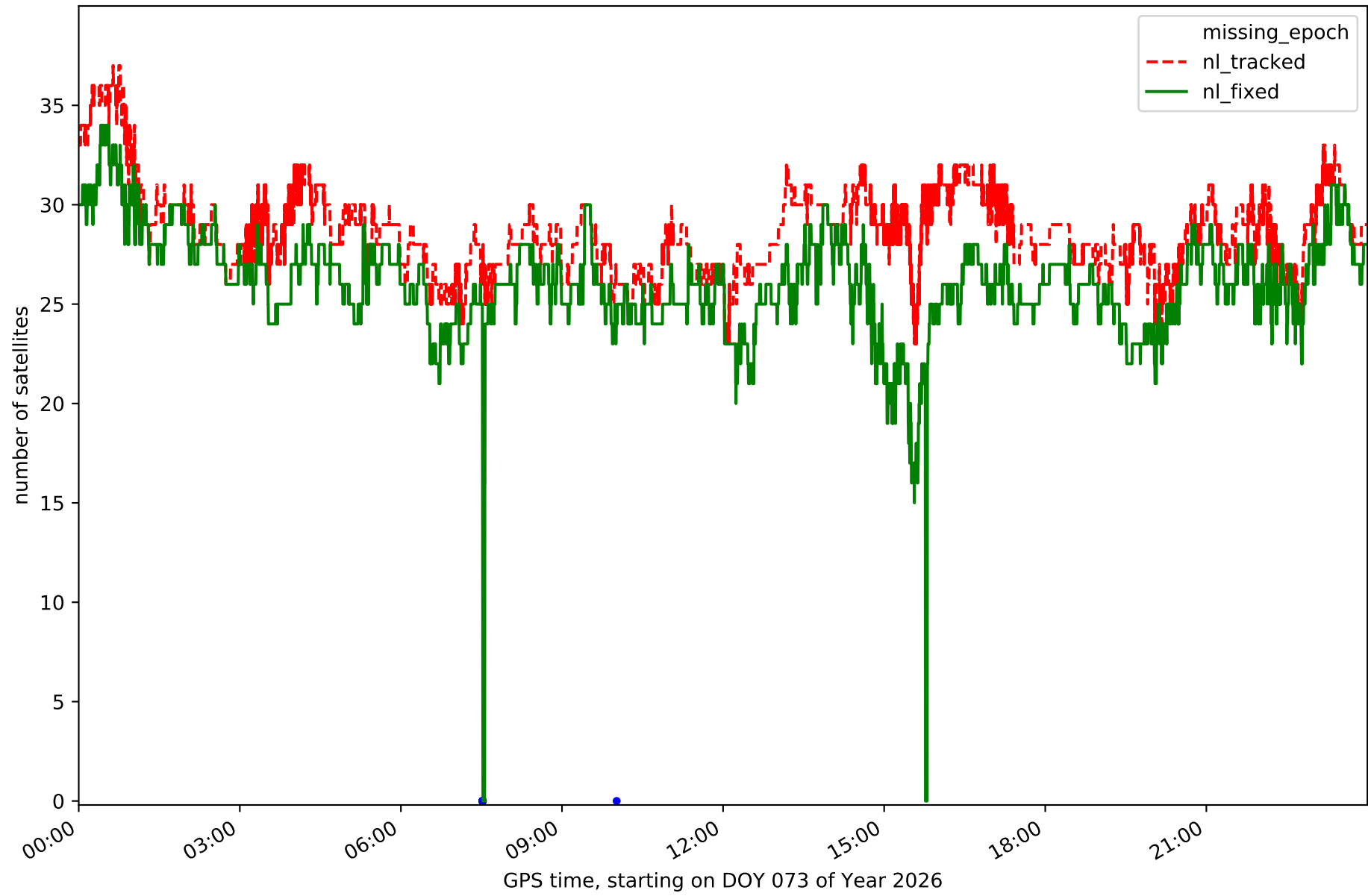

Station BURB in network NET6

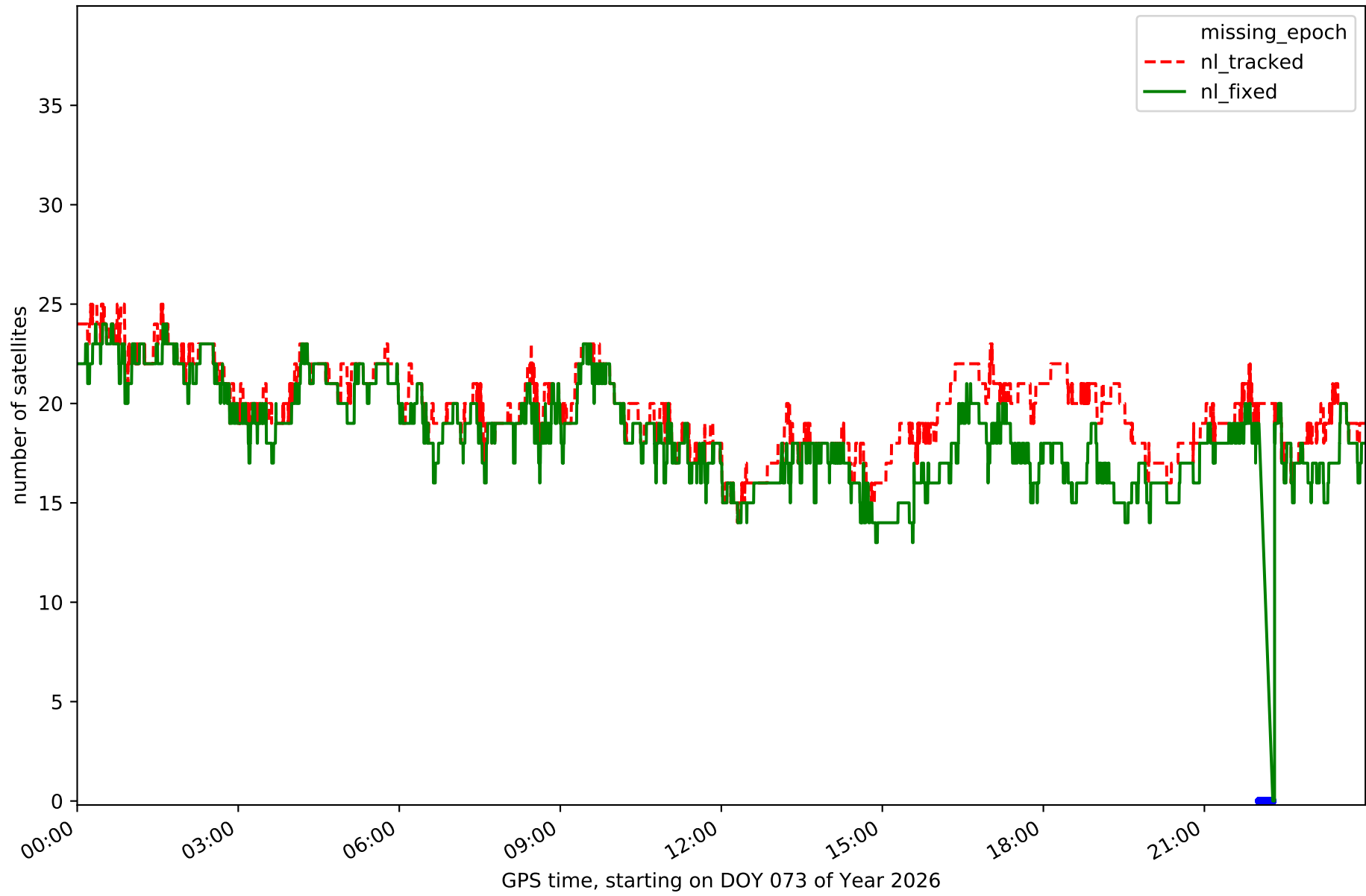

Station CNAR in network NET6

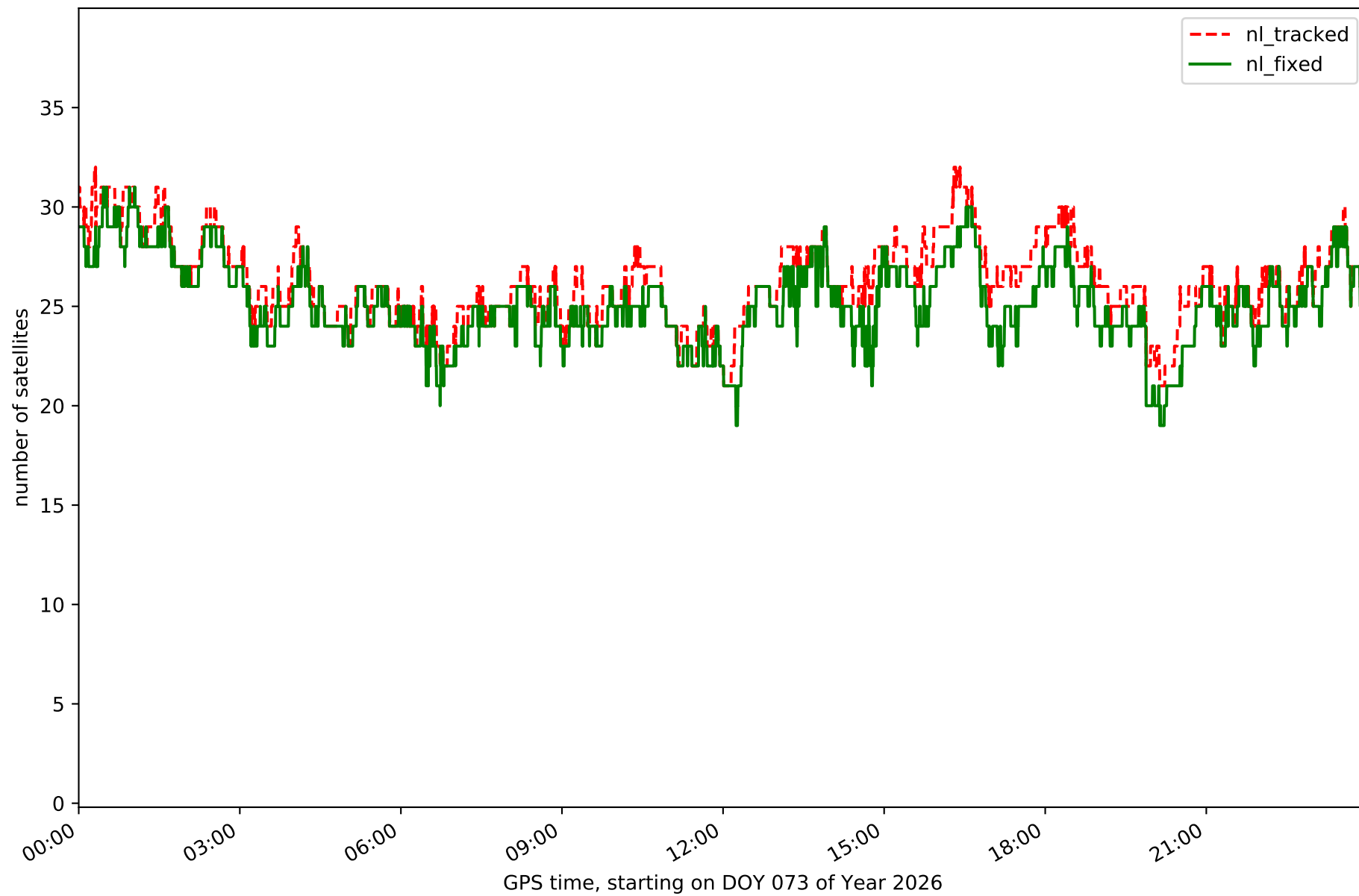

Station FRRL in network NET6

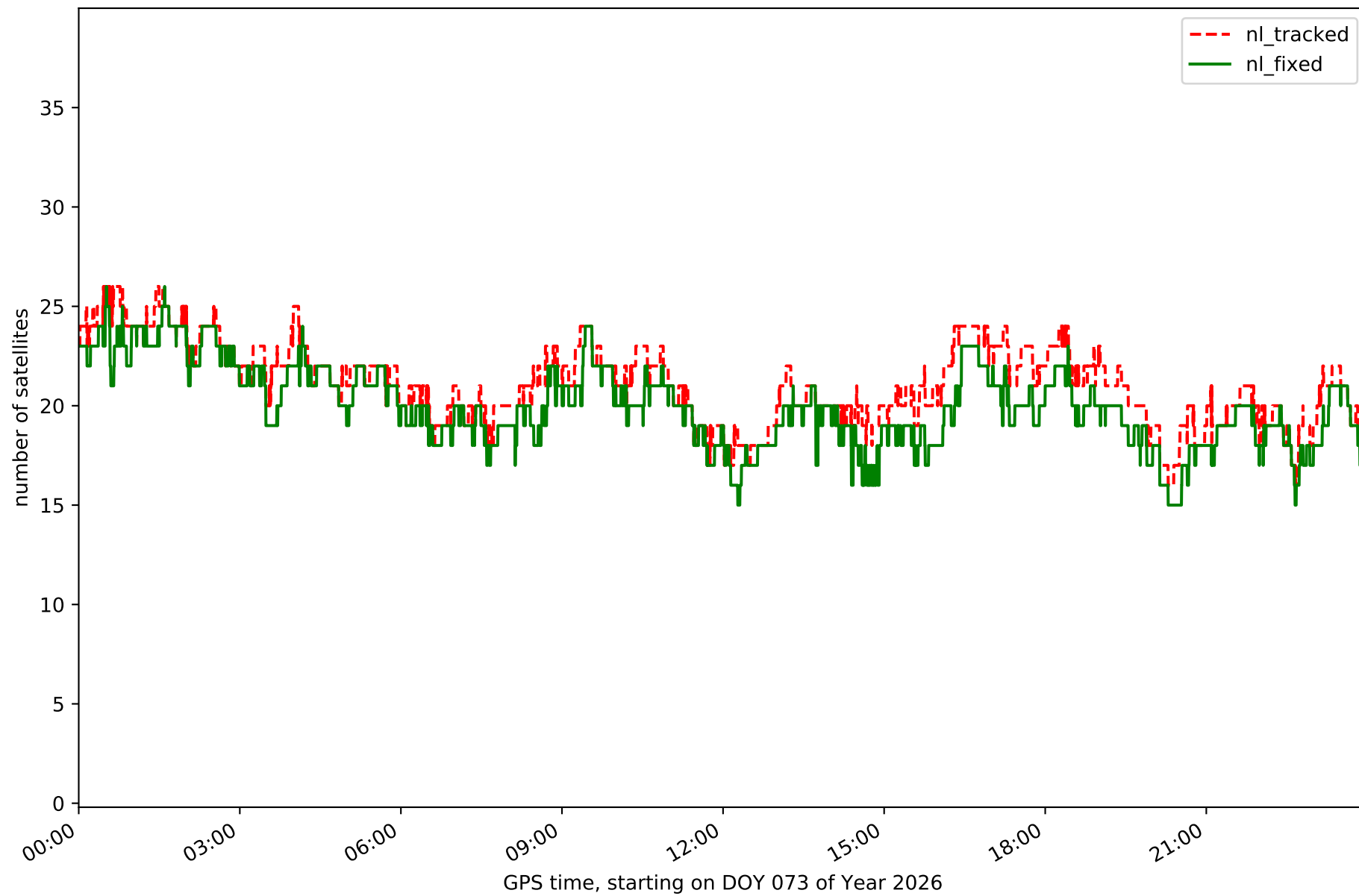

Station GRSL in network NET6

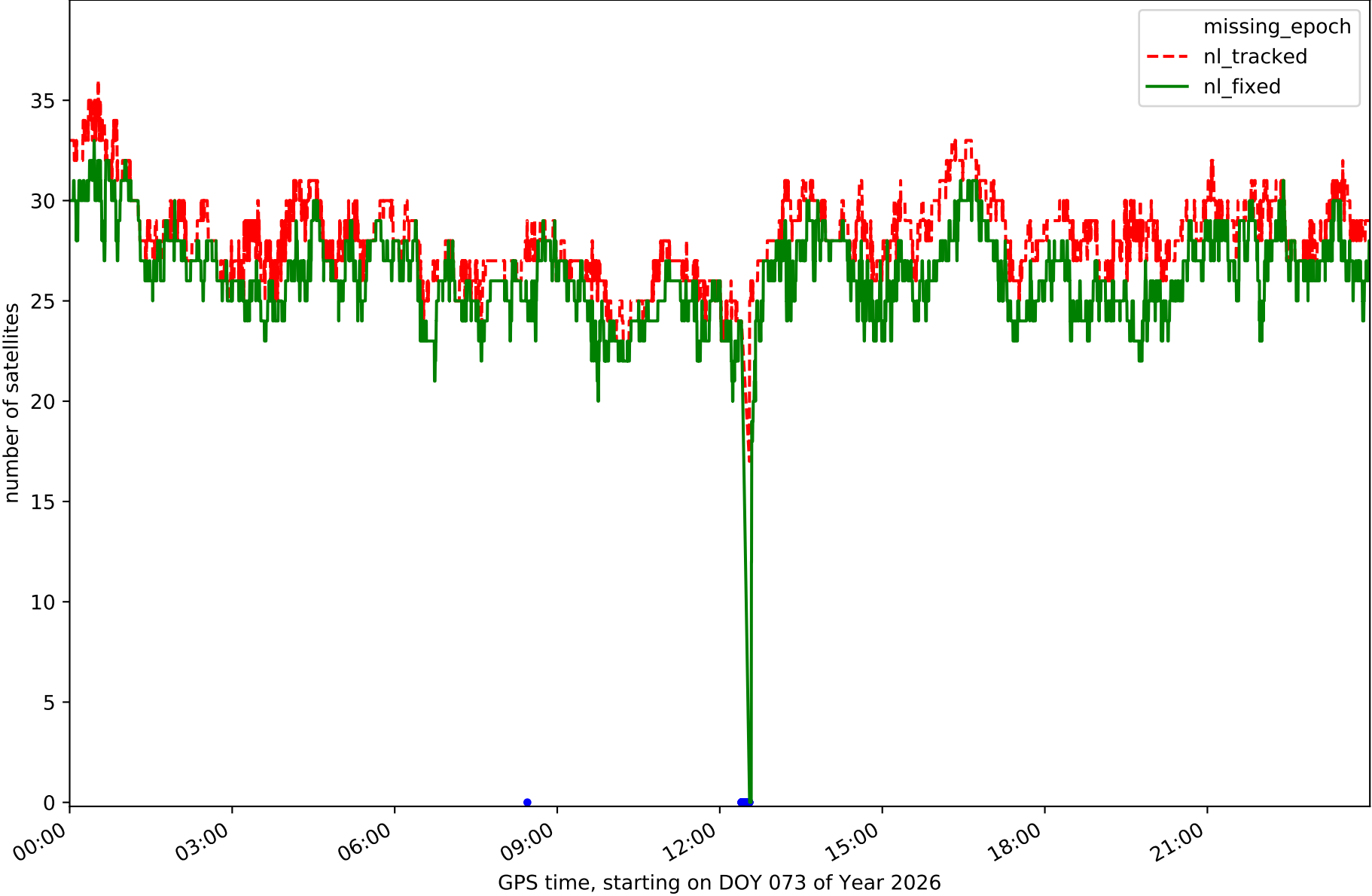

Station GUDI in network NET6



Station LUAR in network NET6

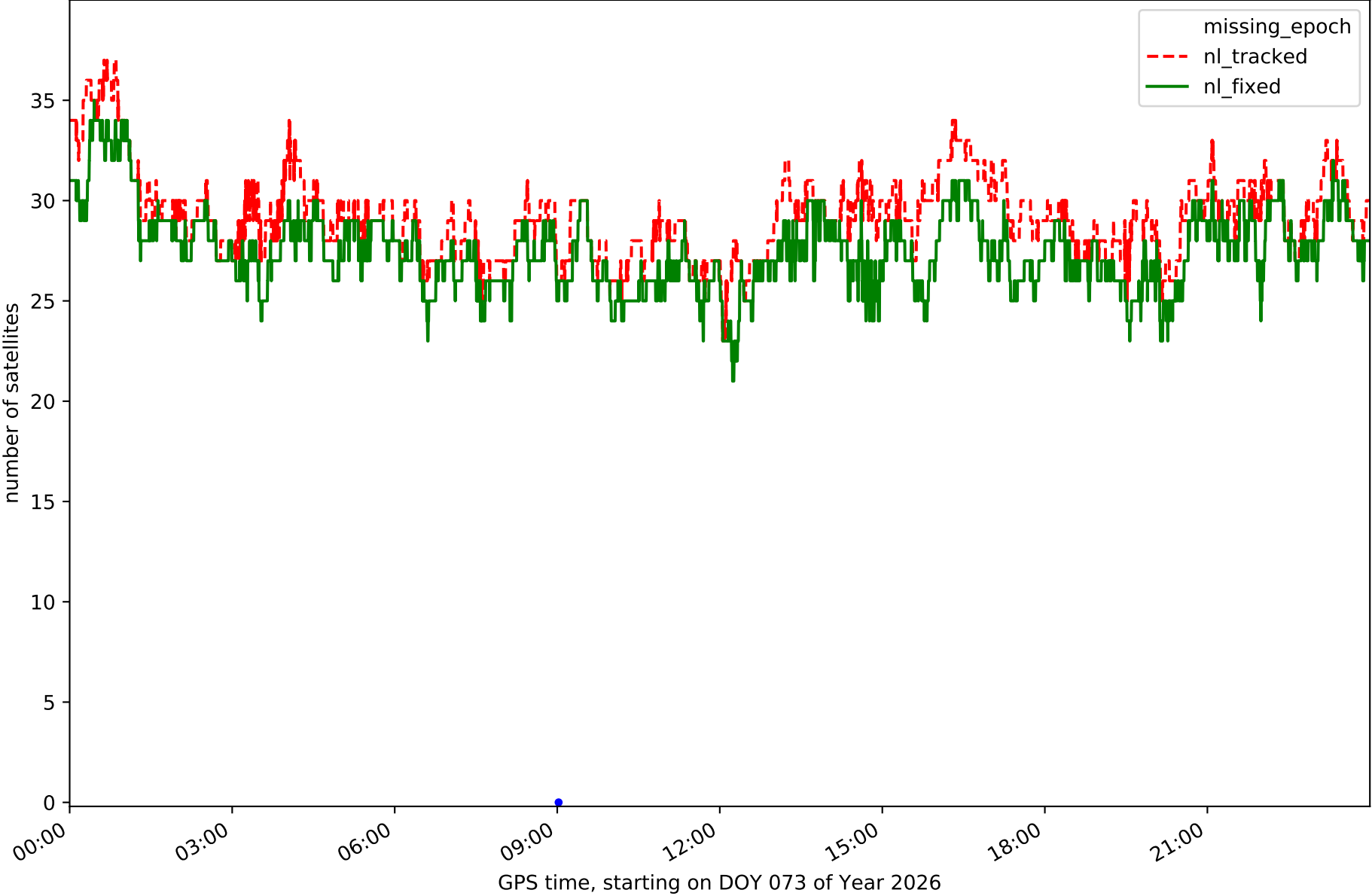

Station LUGO in network NET6

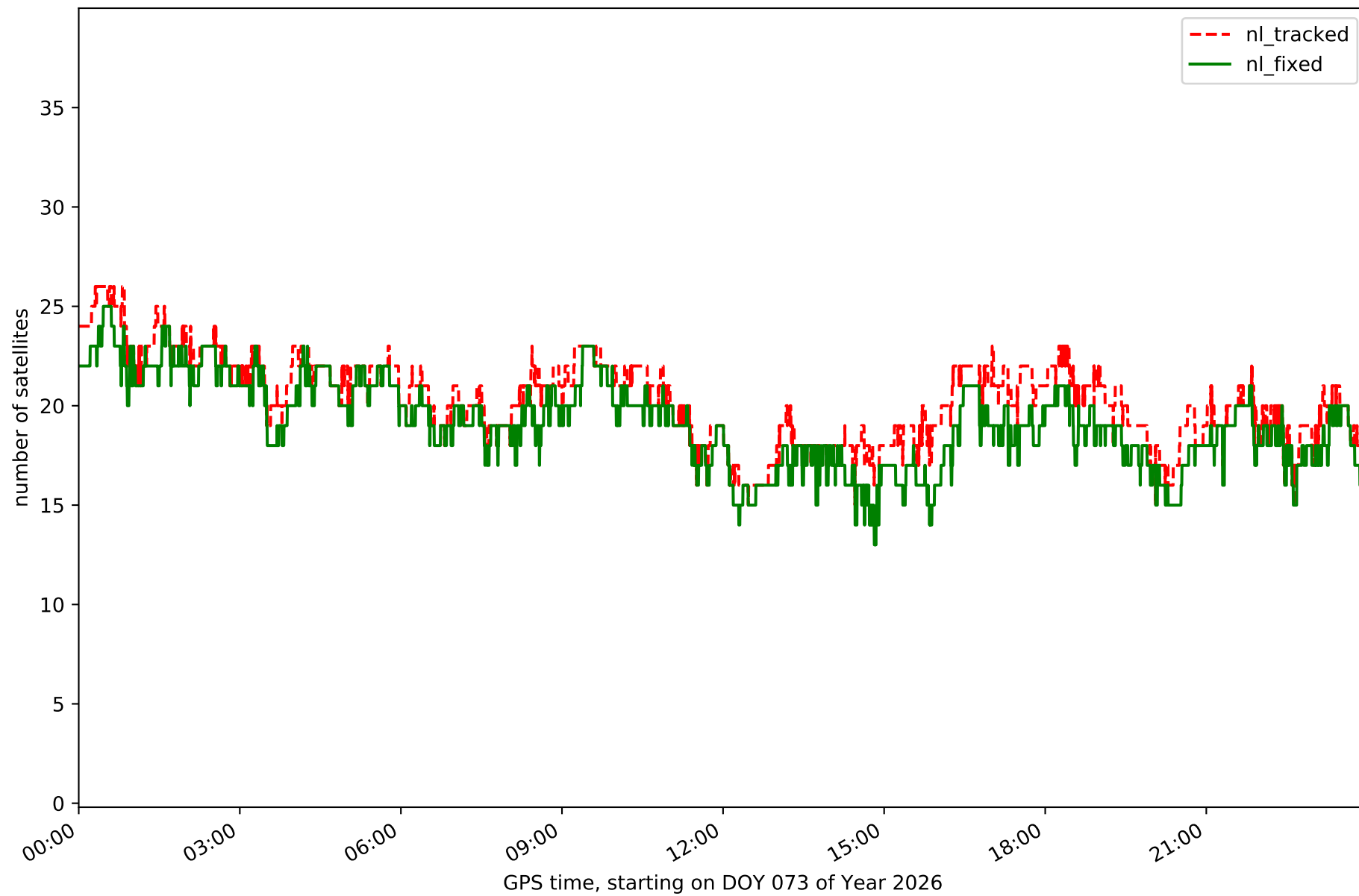

Station ORTG in network NET6

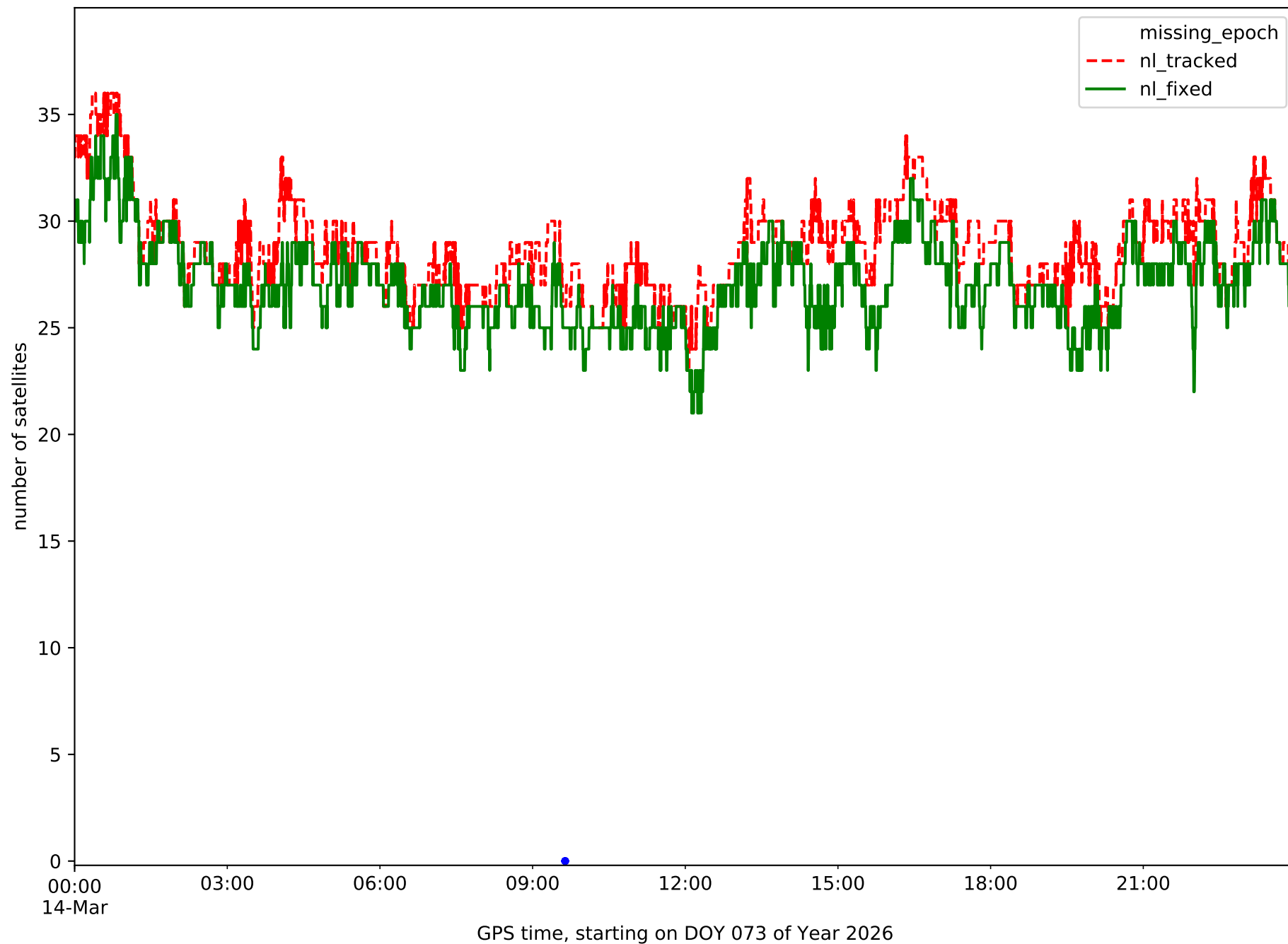

Station PONF in network NET6

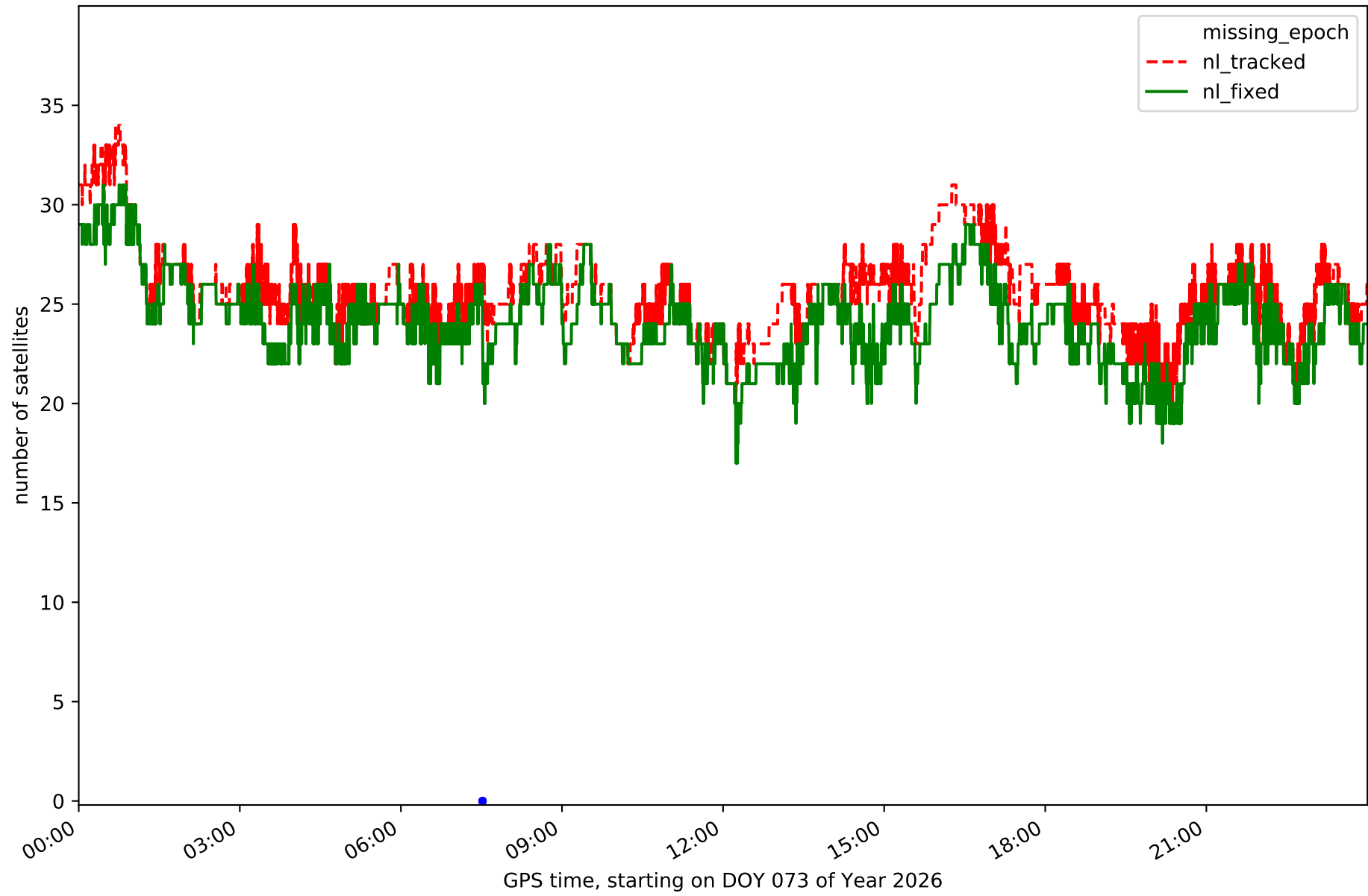

Station PSBR in network NET6

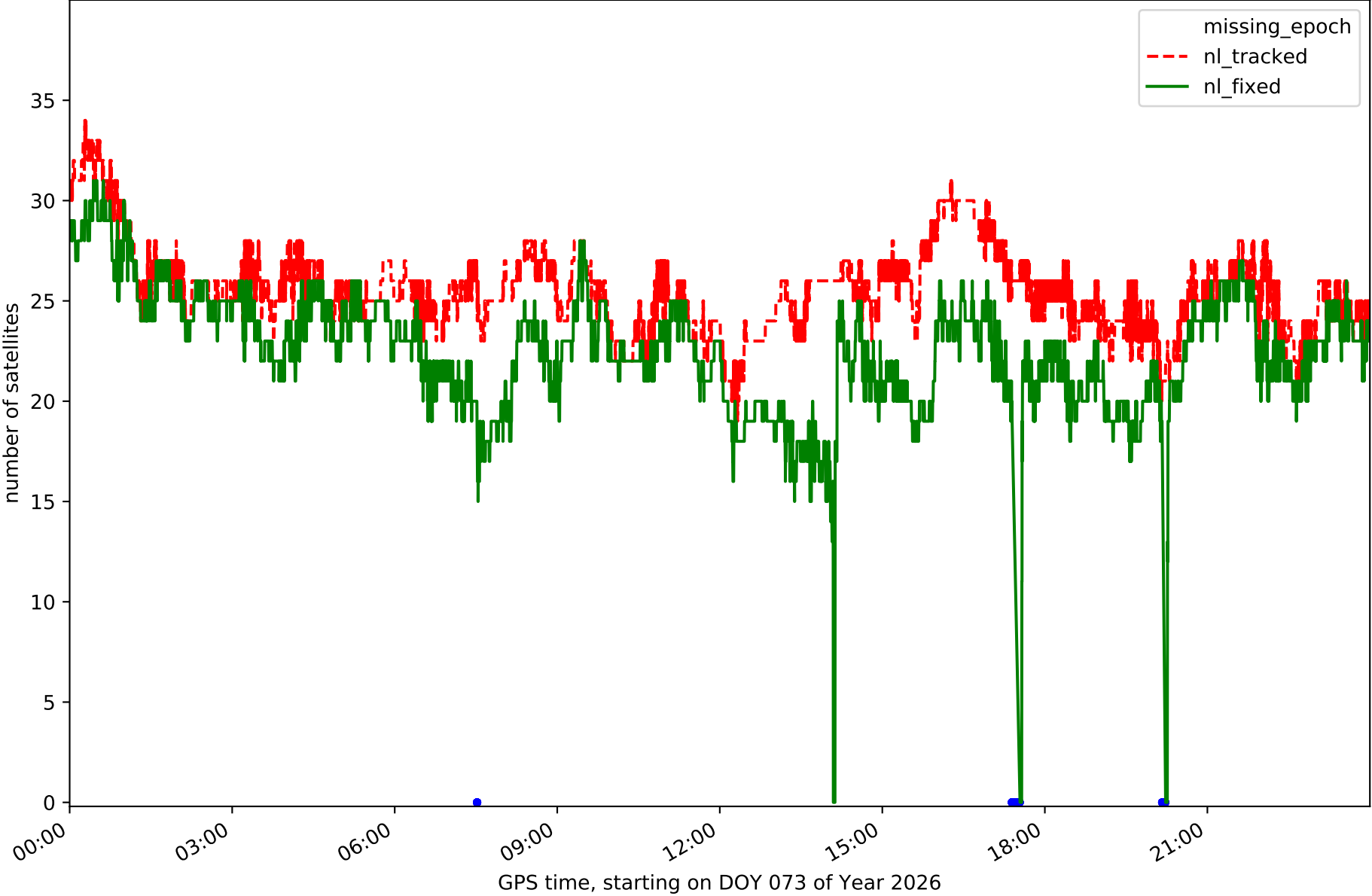

Station RODI in network NET6

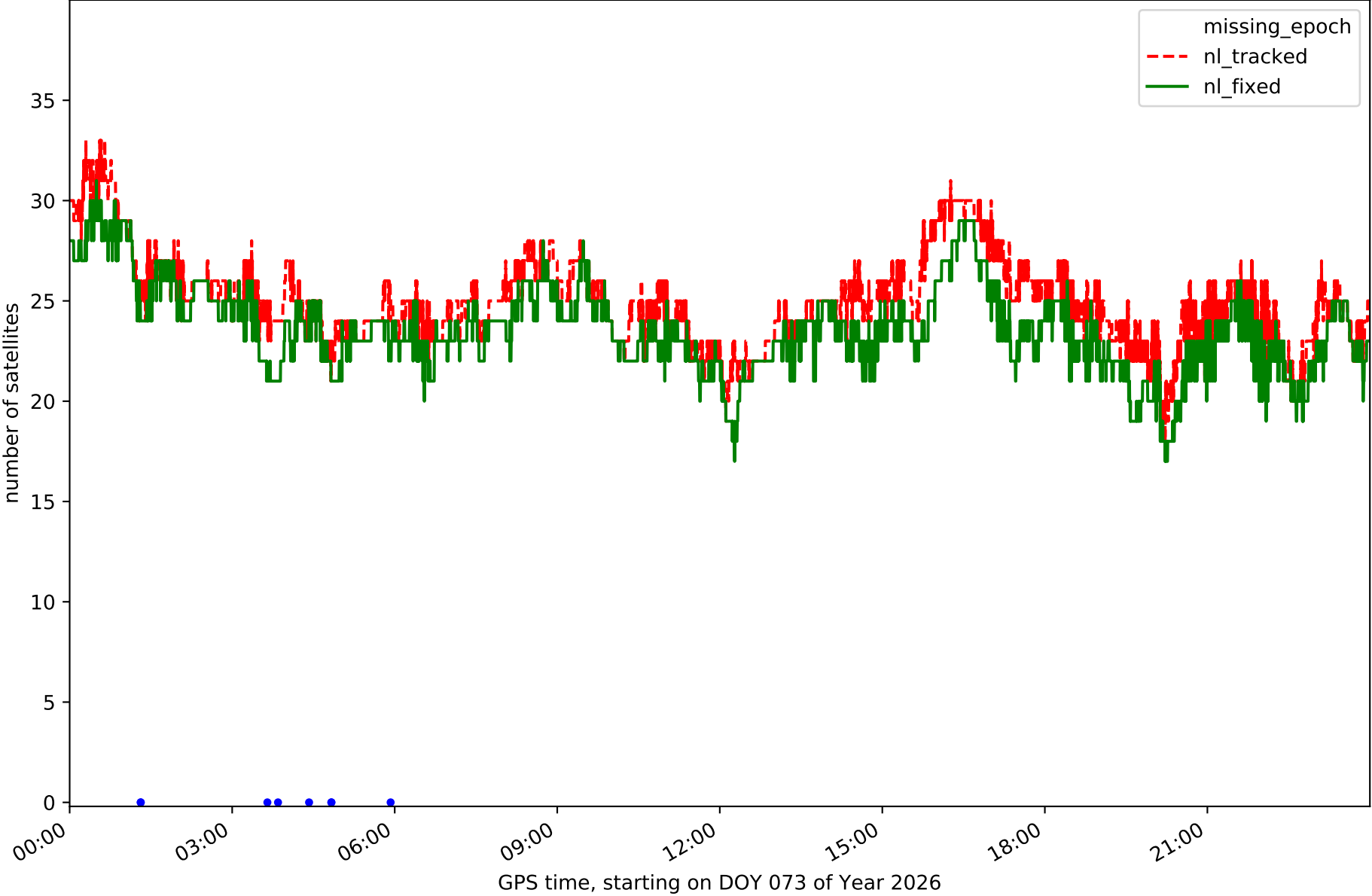

Station SALS in network NET6

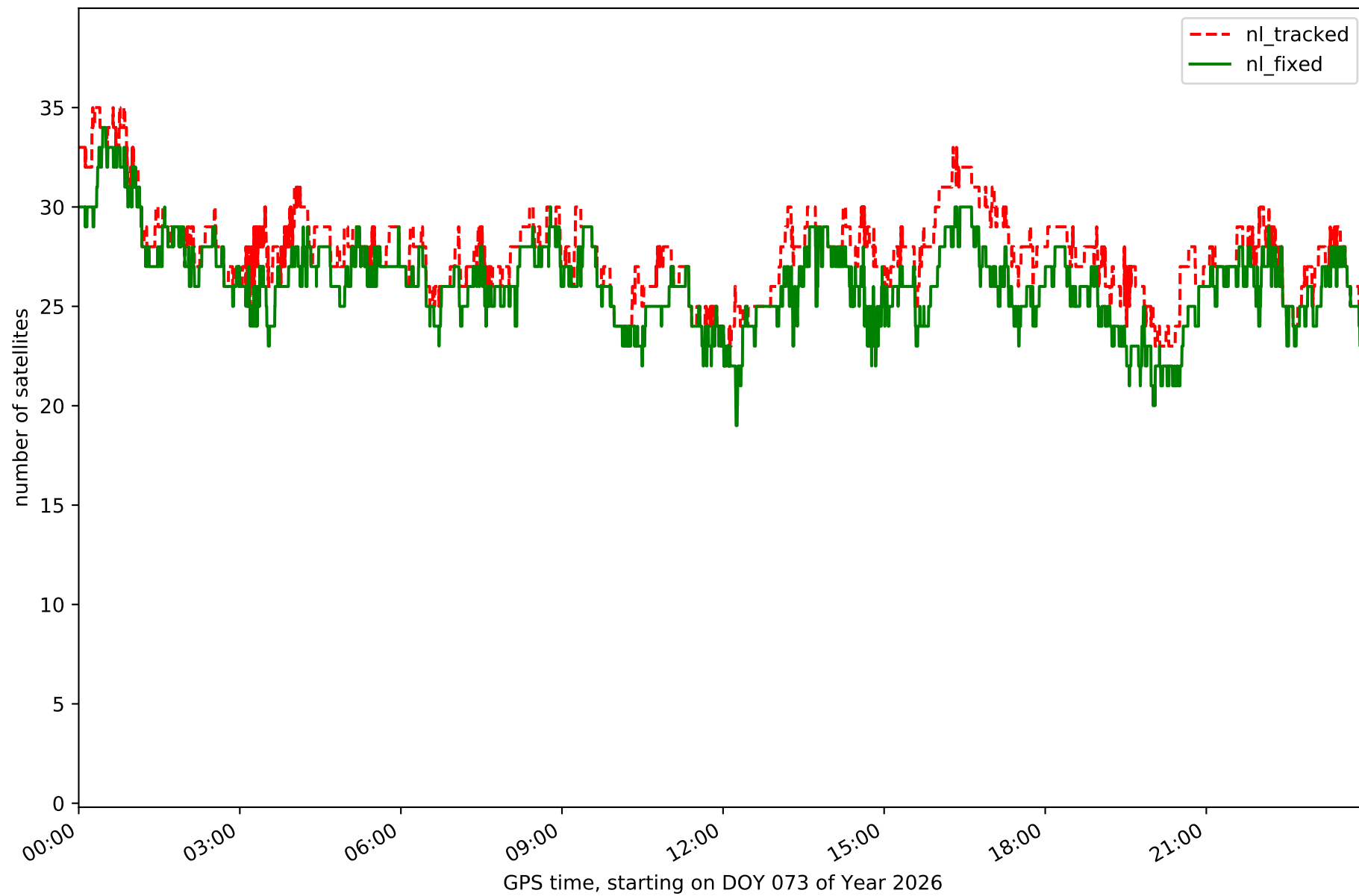

Station SNTG in network NET6

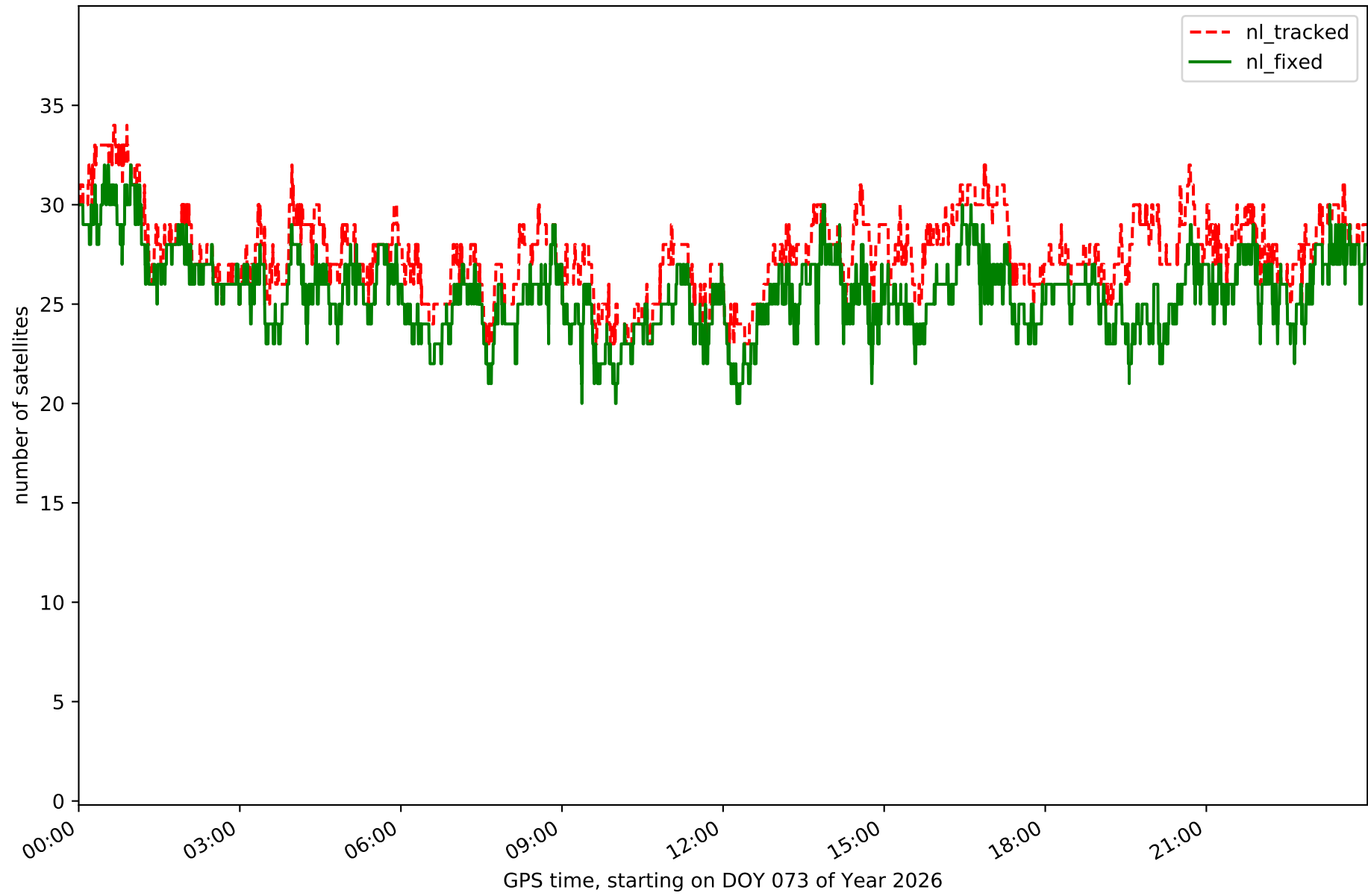

Station VBLO in network NET6

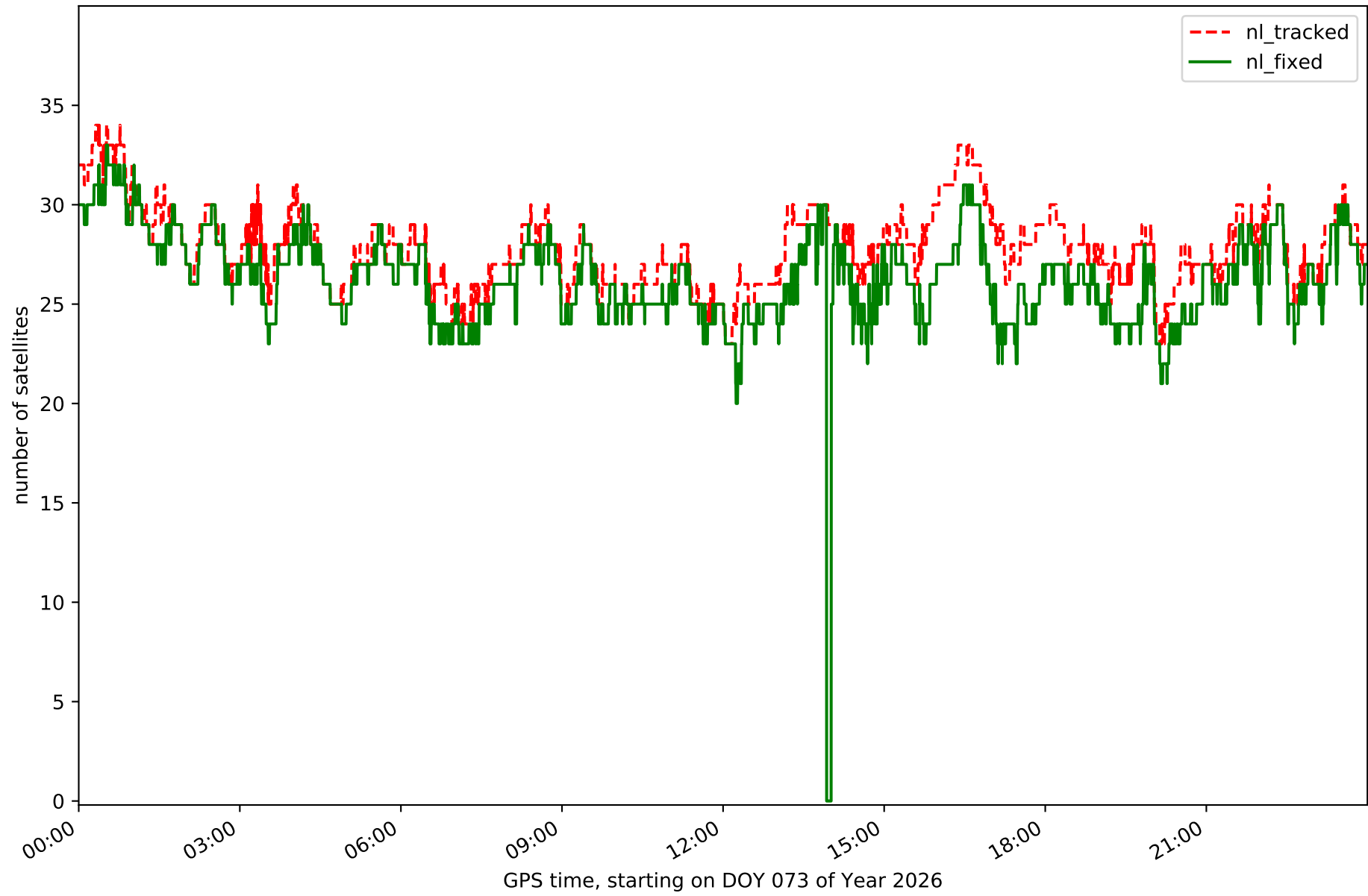

Station VEG1 in network NET6



Station VIGO in network NET6

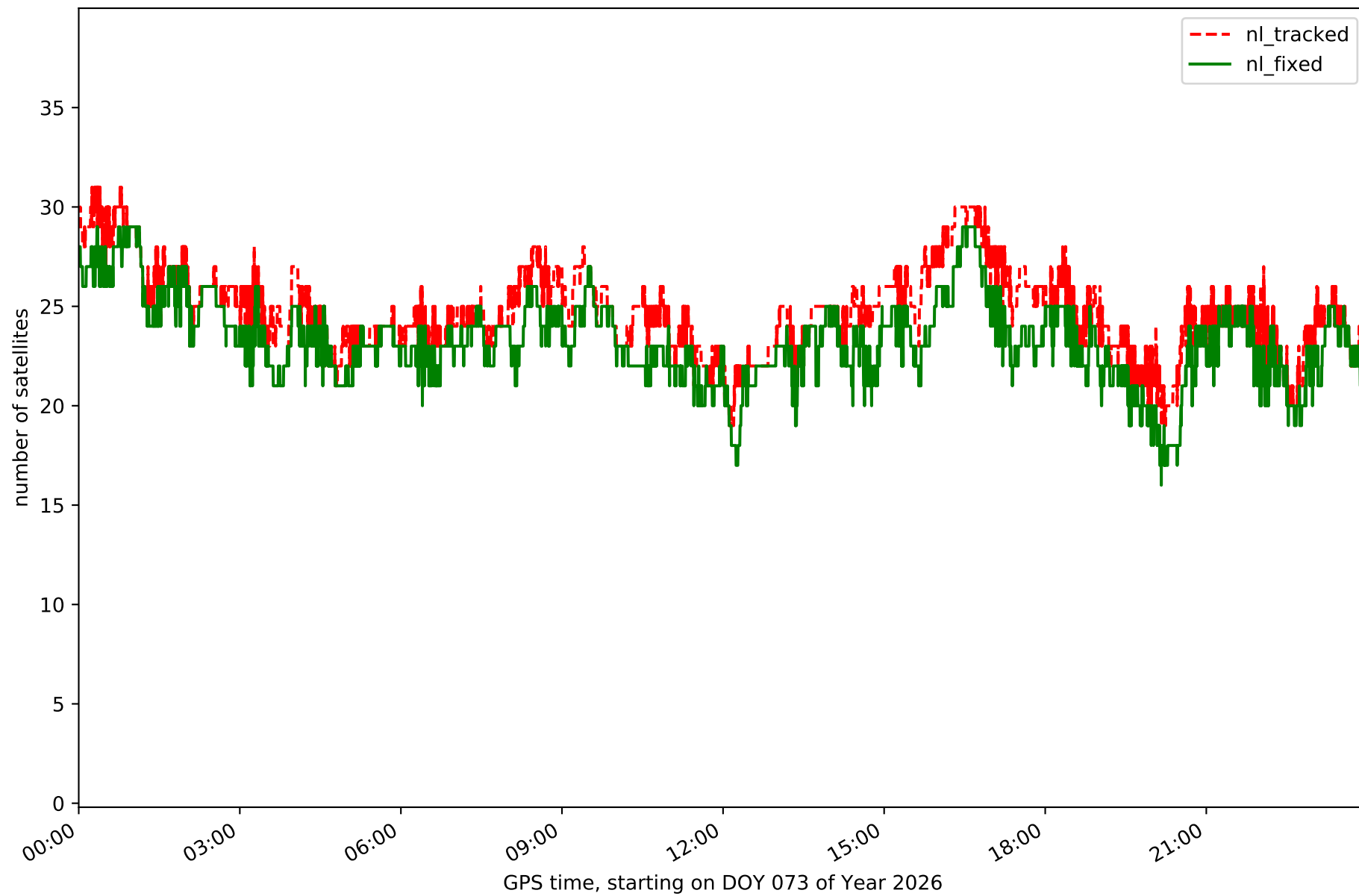

### RefCheck for station ASTO in network NET6

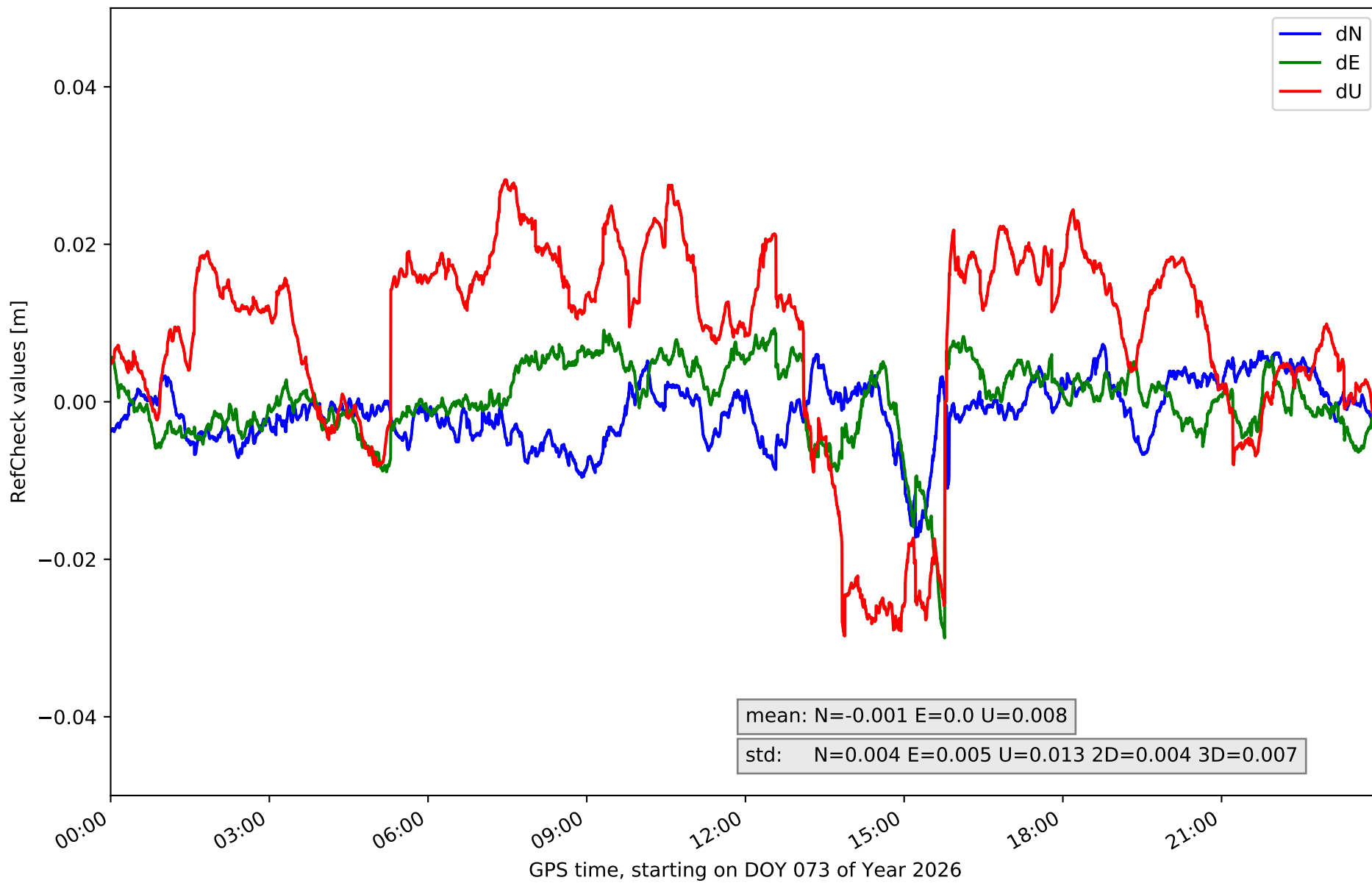

# RefCheck for station BURB in network NET6

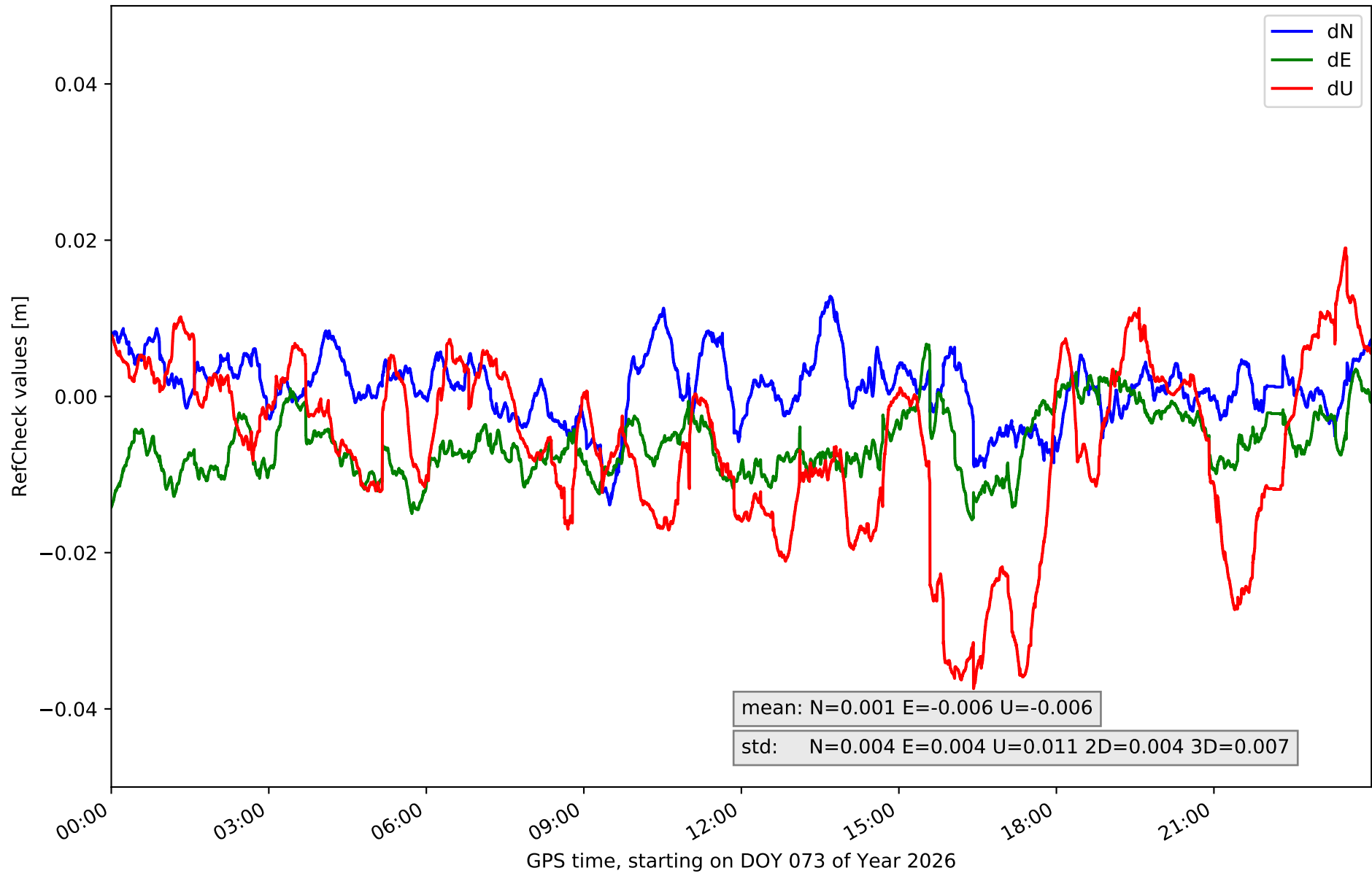

# RefCheck for station CNAR in network NET6

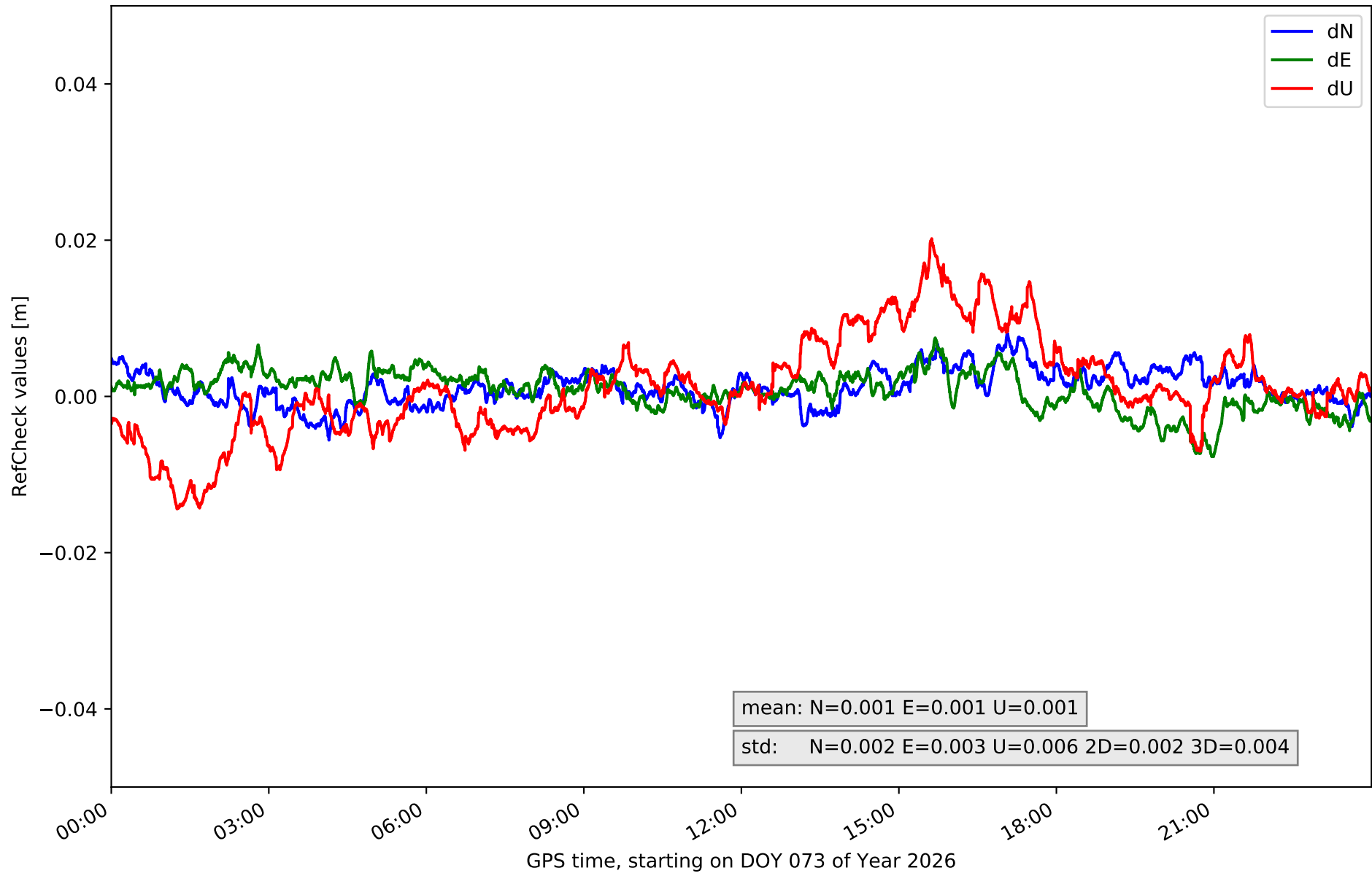

# RefCheck for station FRRL in network NET6

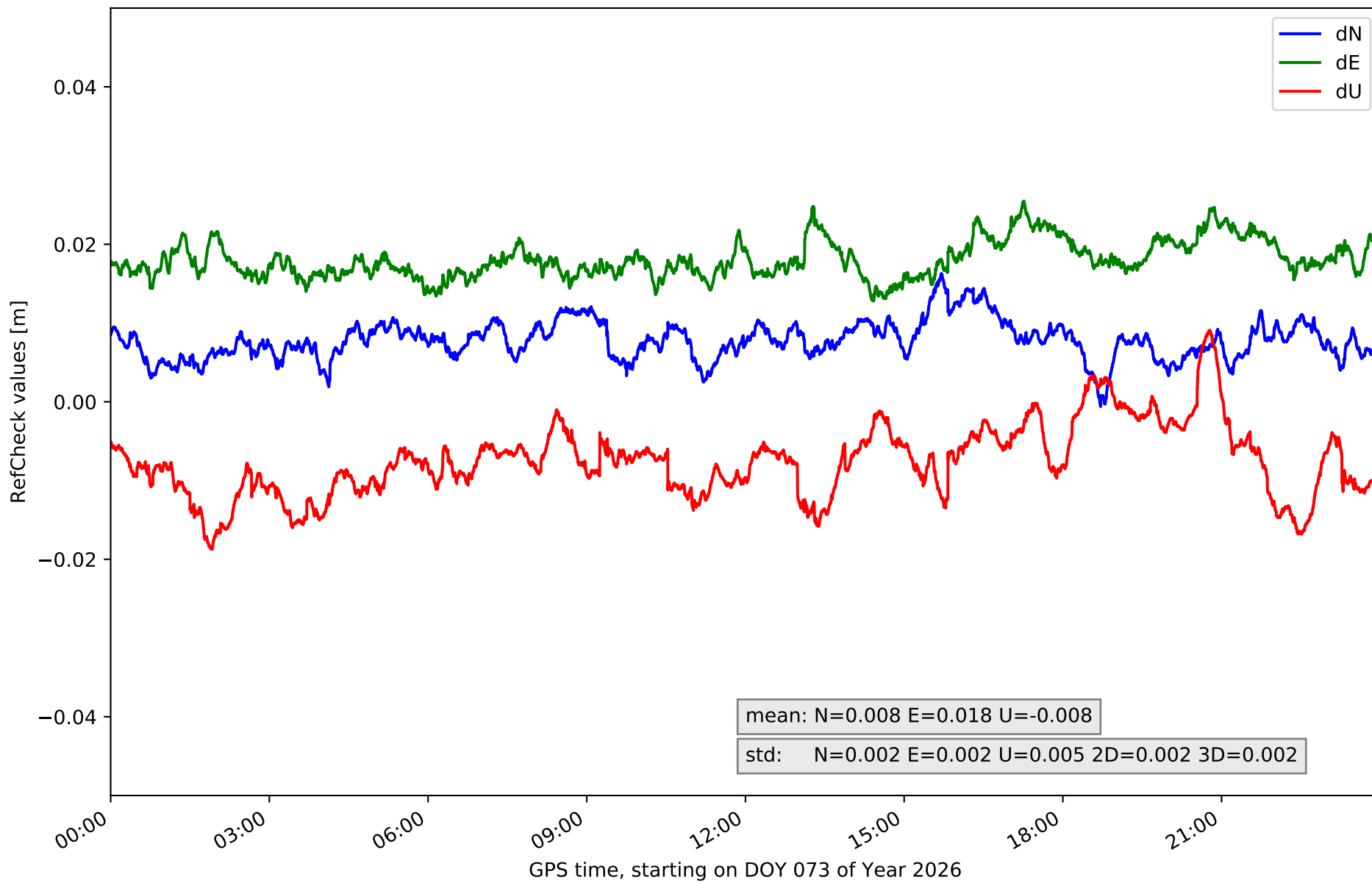

### RefCheck for station GRSL in network NET6

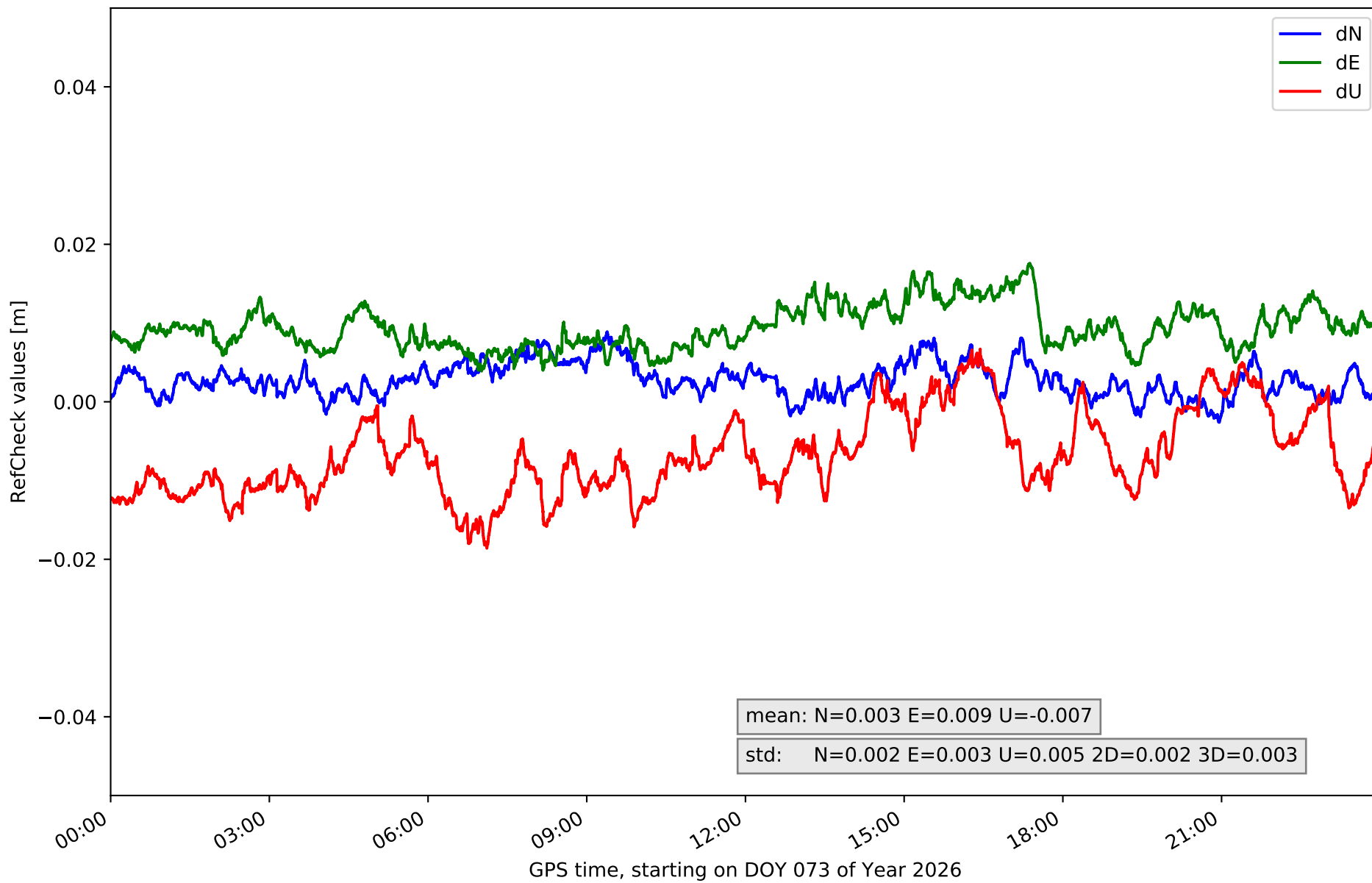

# RefCheck for station GUDI in network NET6

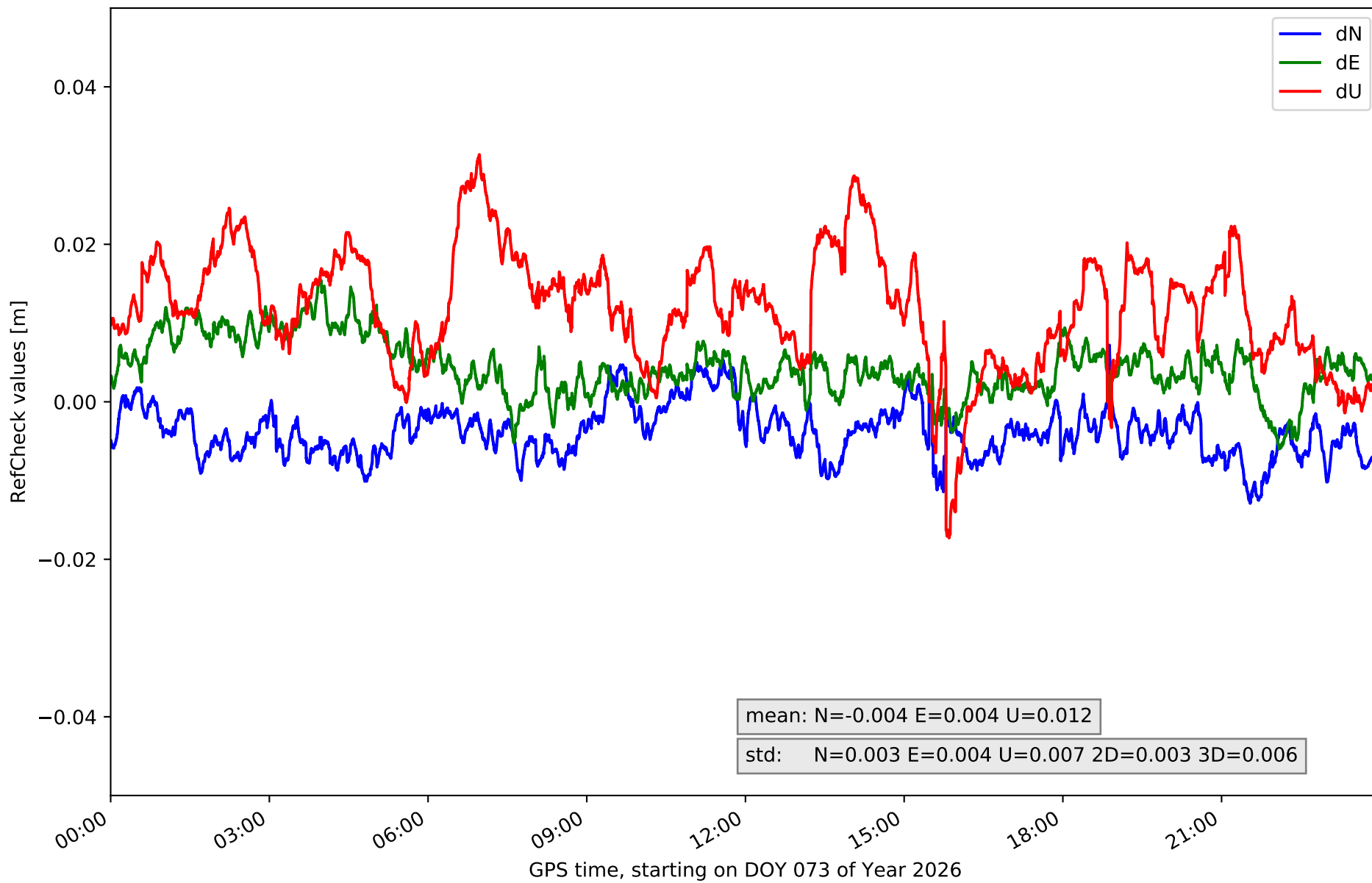

RefCheck for station LUAR in network NET6

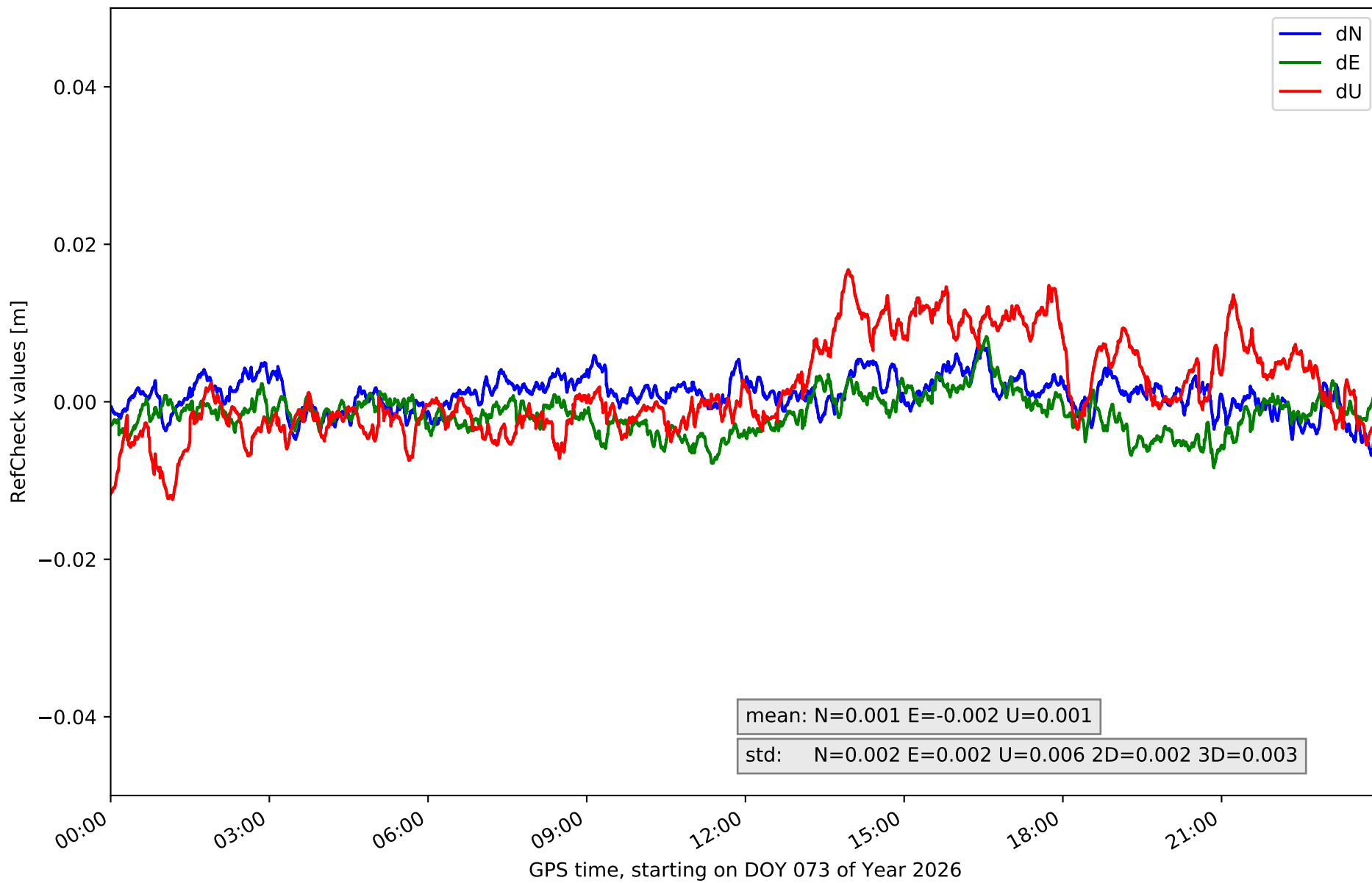

RefCheck for station LUGO in network NET6

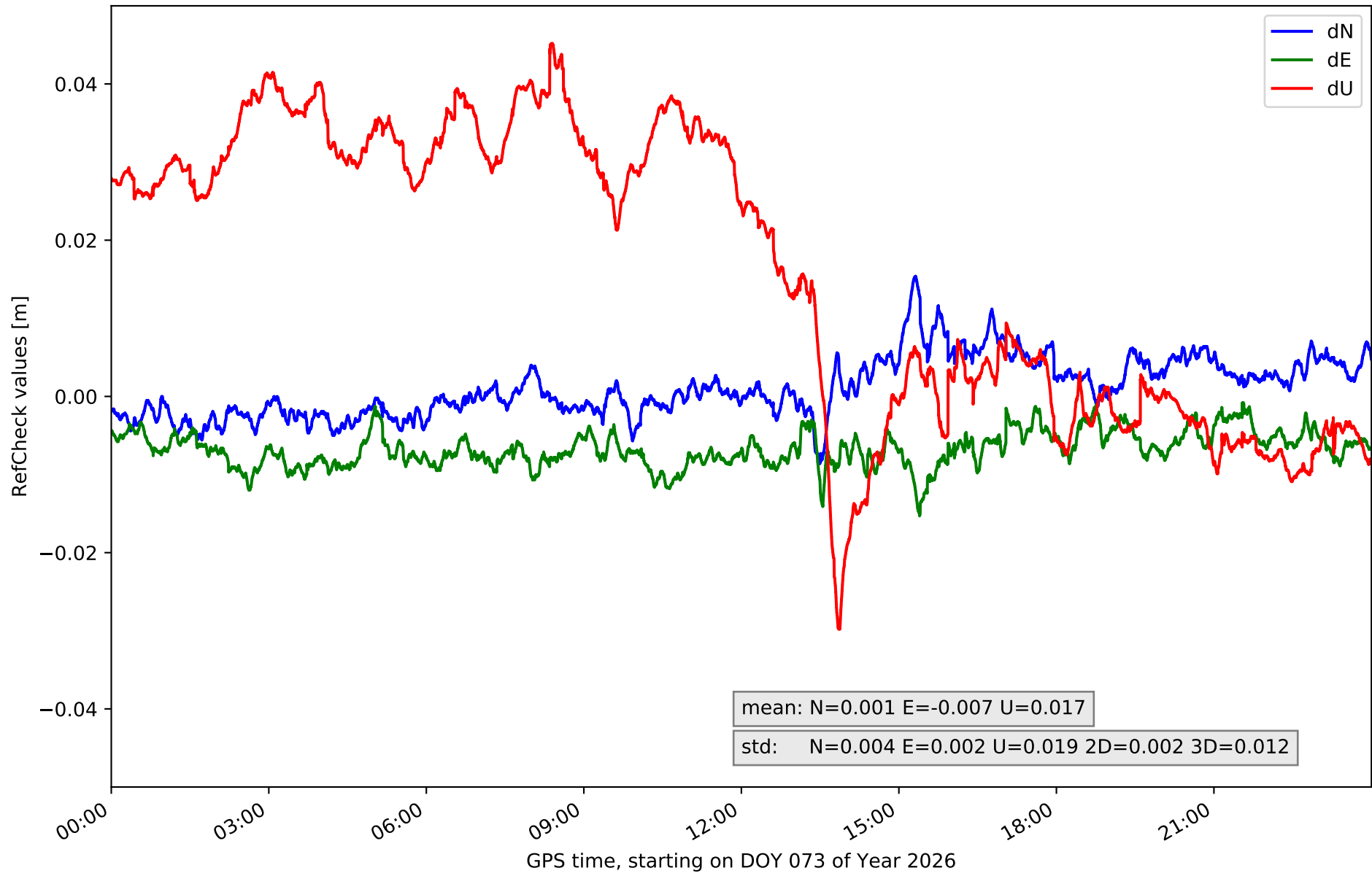

# RefCheck for station ORTG in network NET6

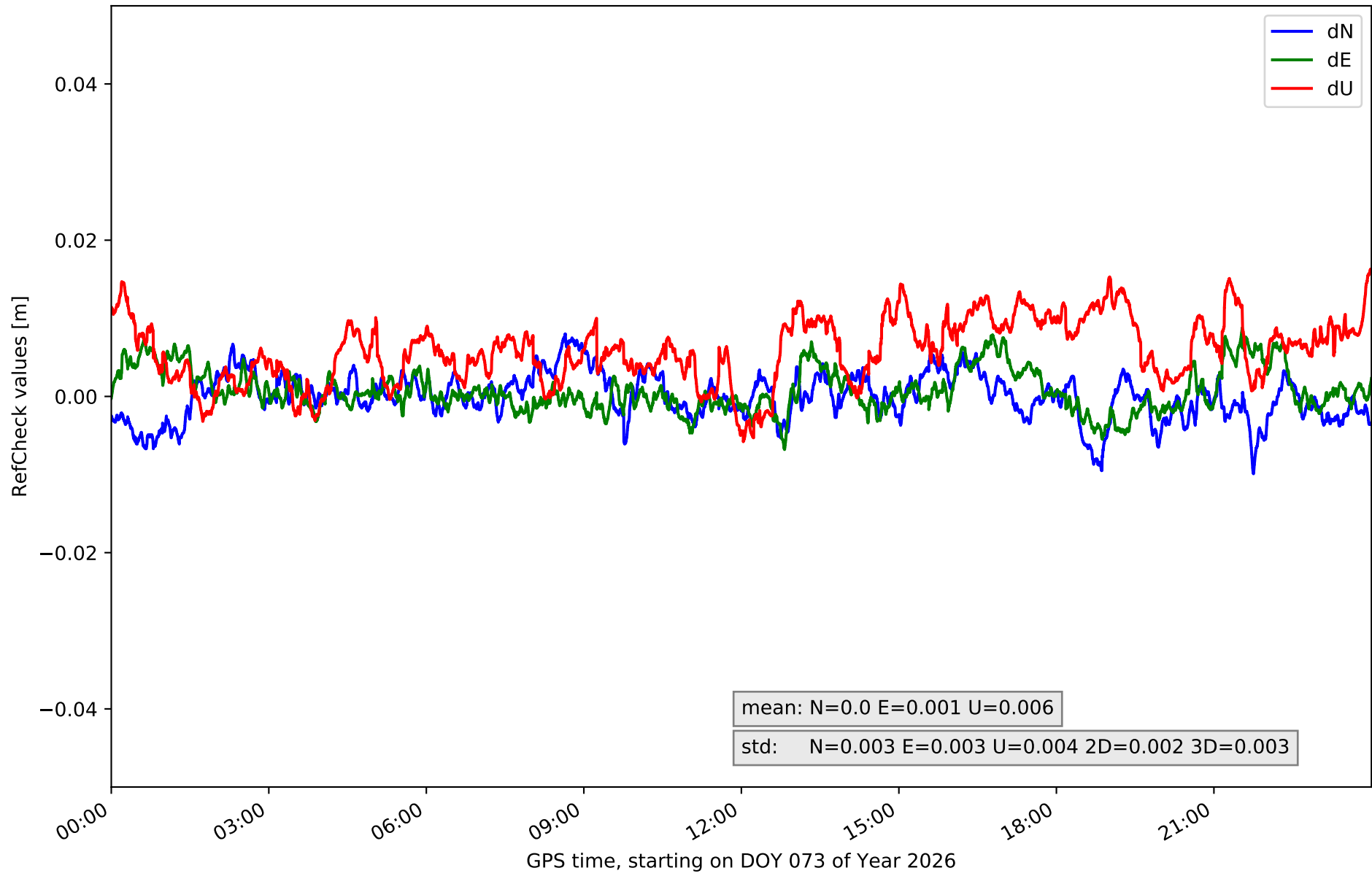

# RefCheck for station PONF in network NET6

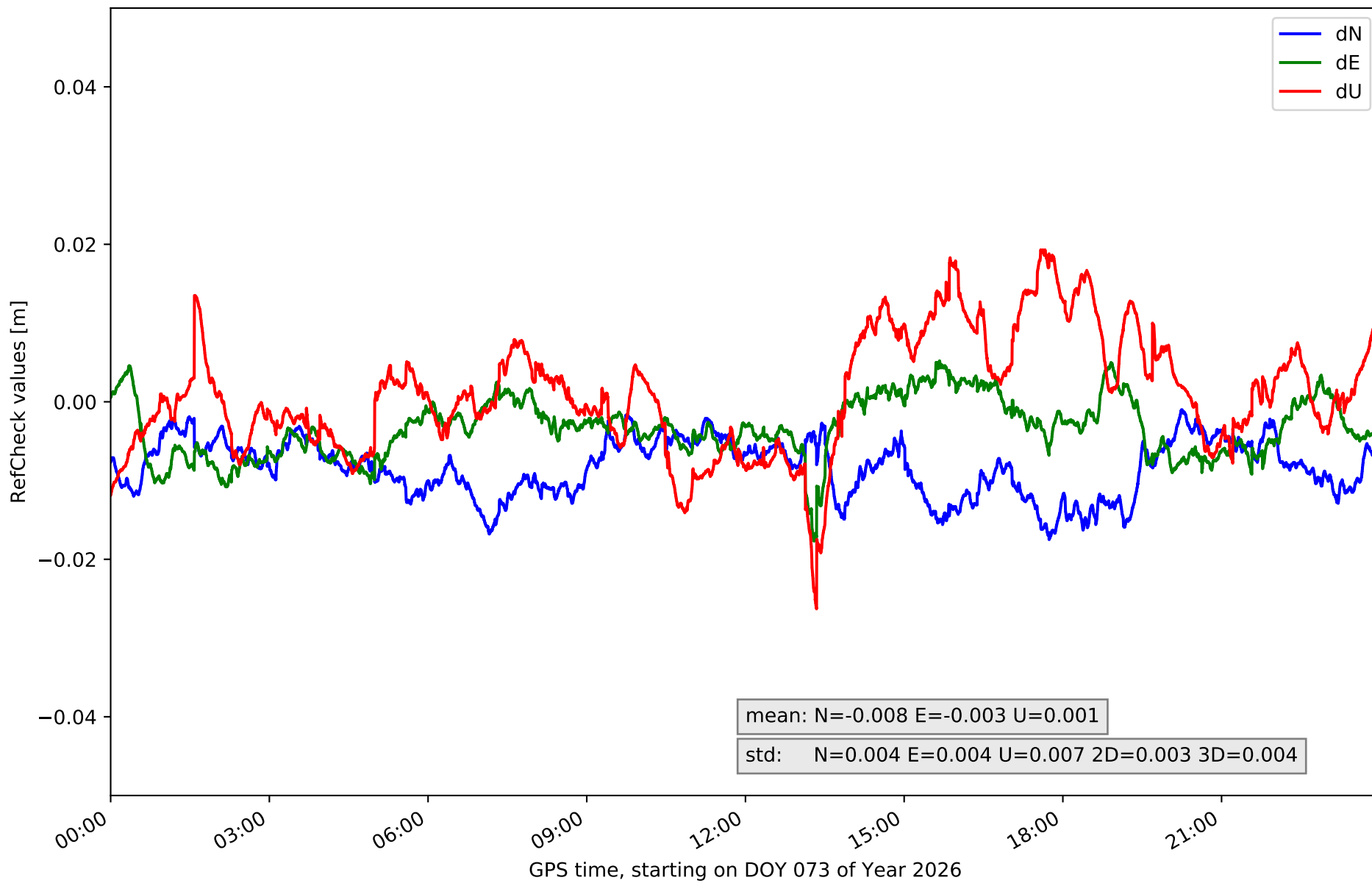

RefCheck for station PSBR in network NET6

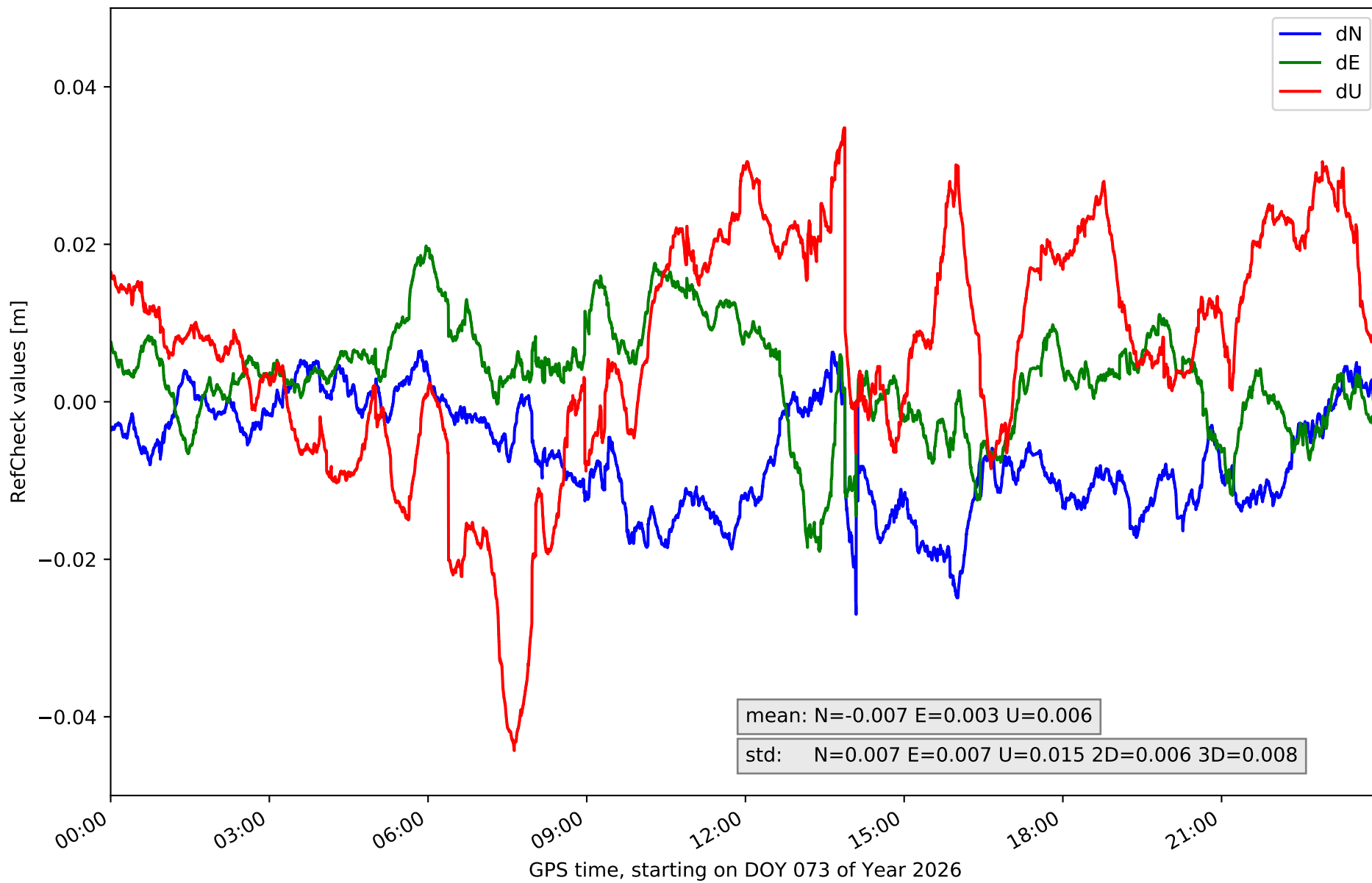

# RefCheck for station RODI in network NET6

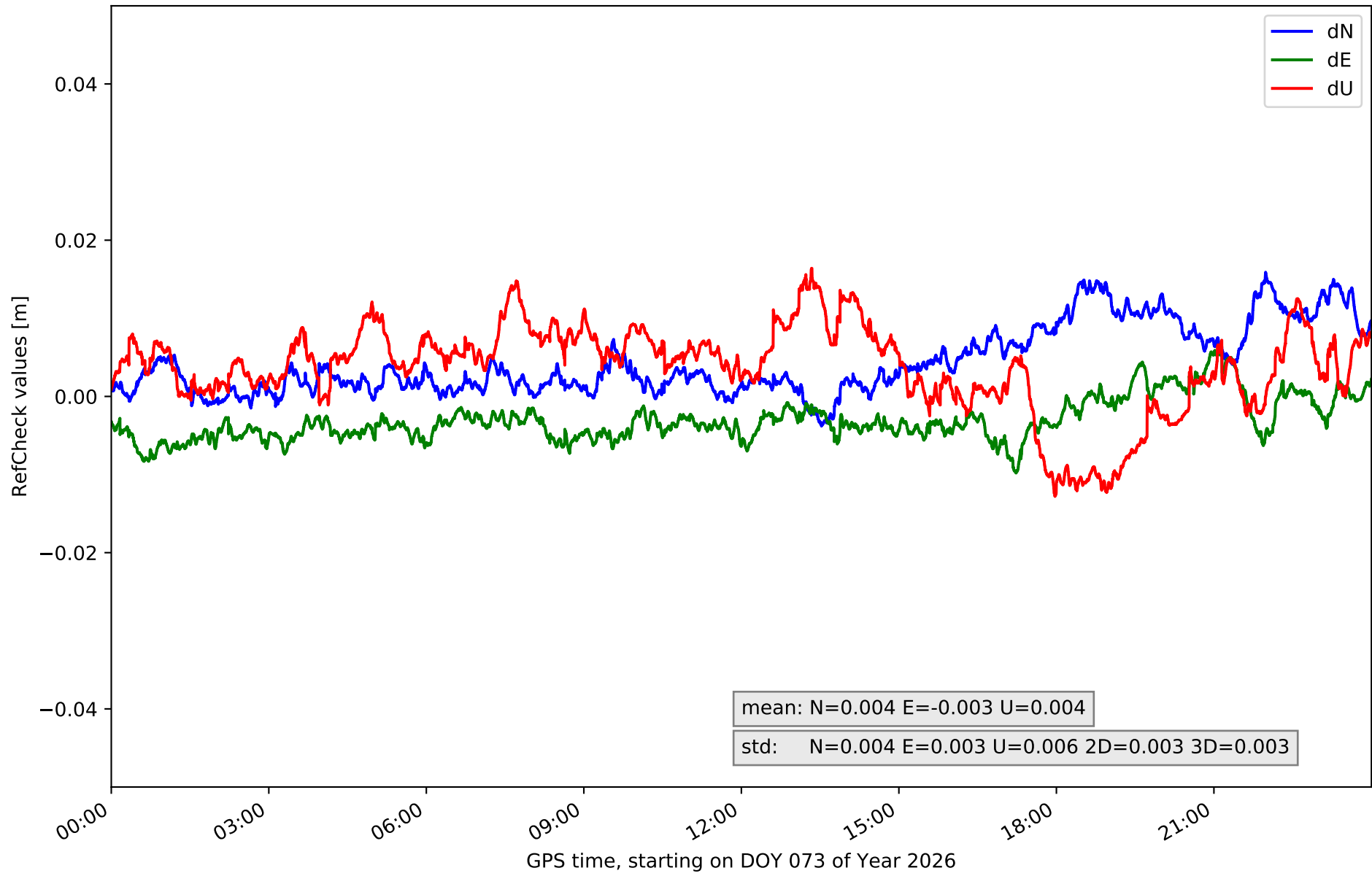

# RefCheck for station SALS in network NET6

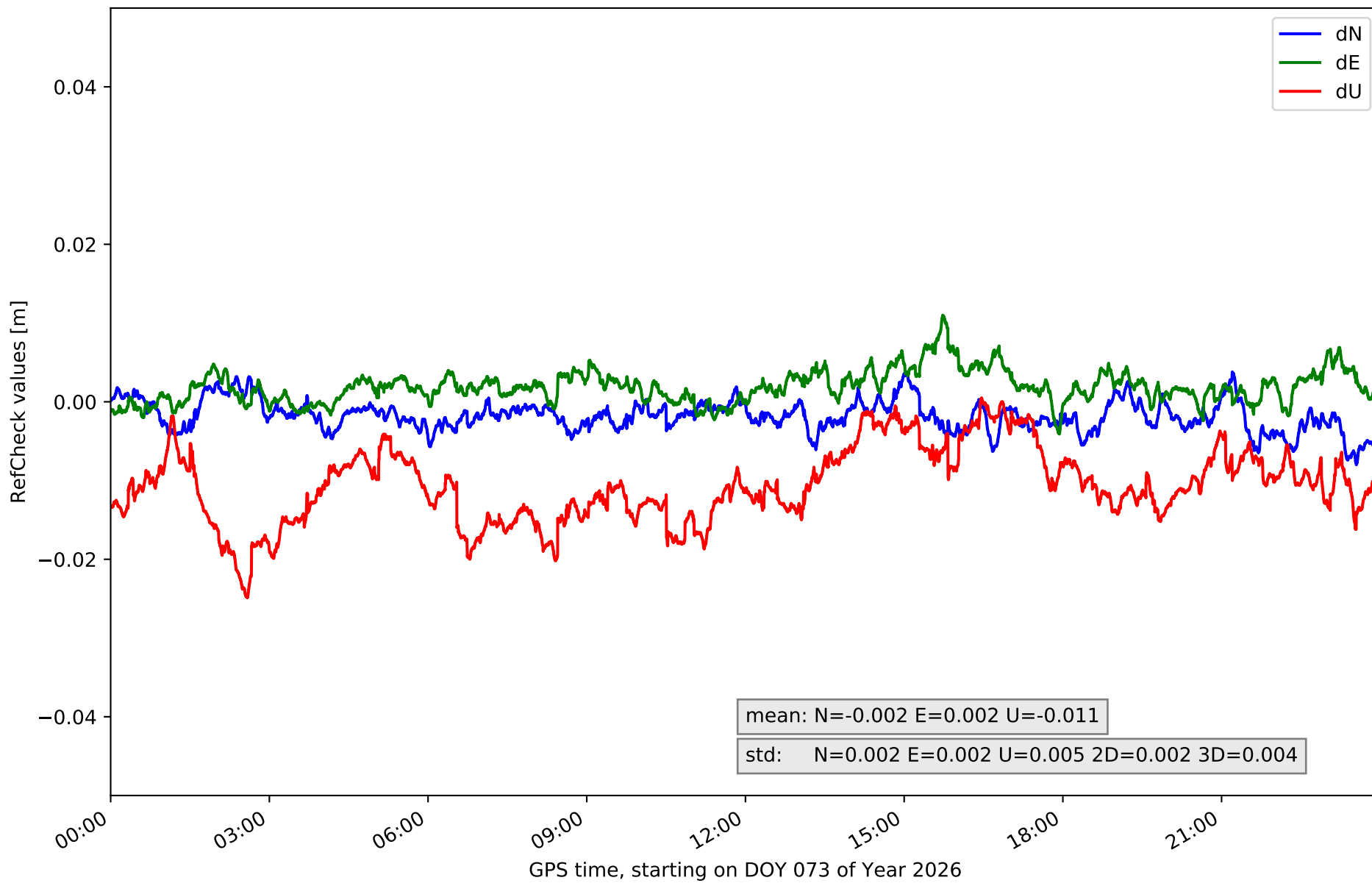

# RefCheck for station SNTG in network NET6

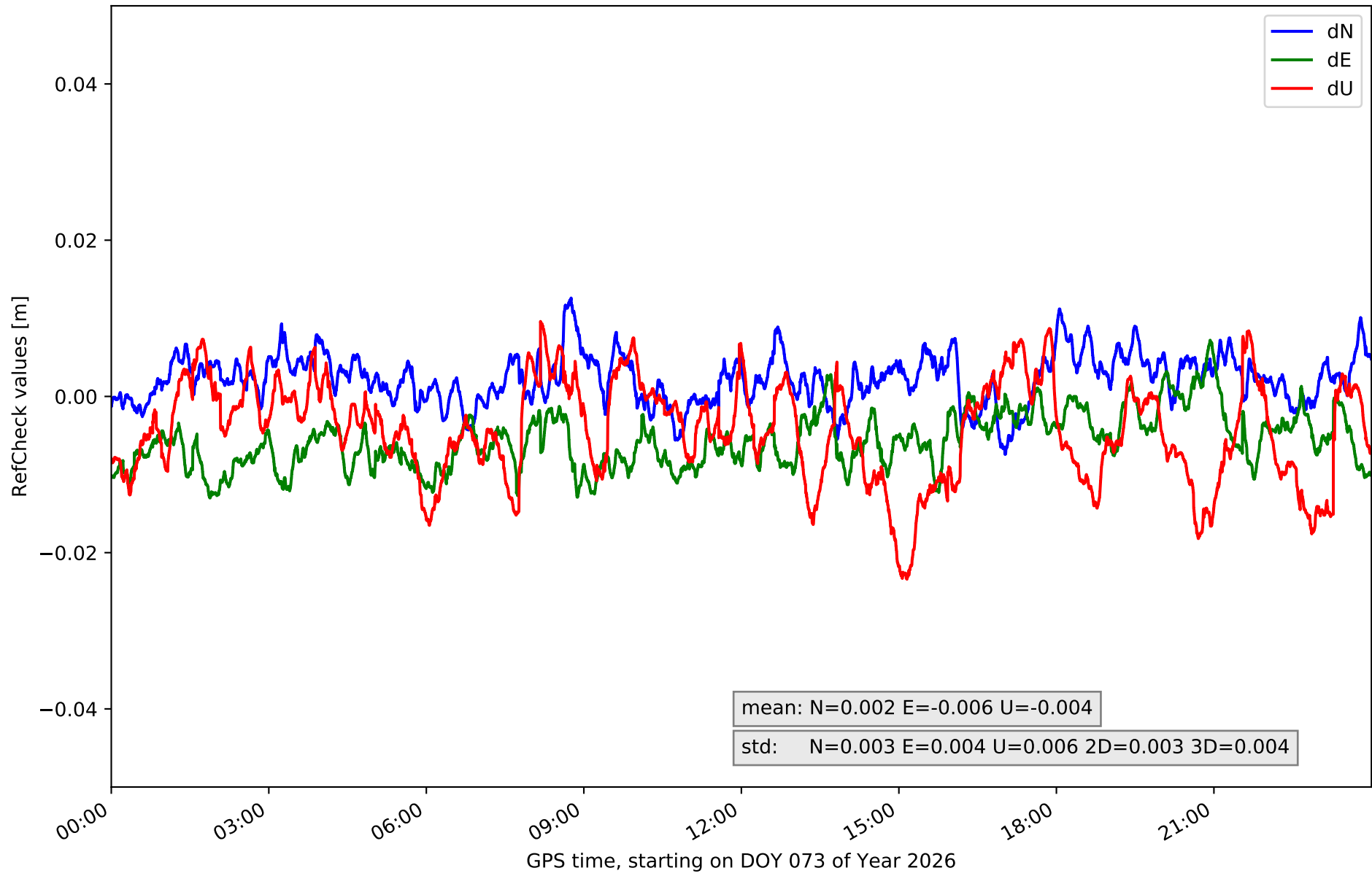

RefCheck for station VBLO in network NET6

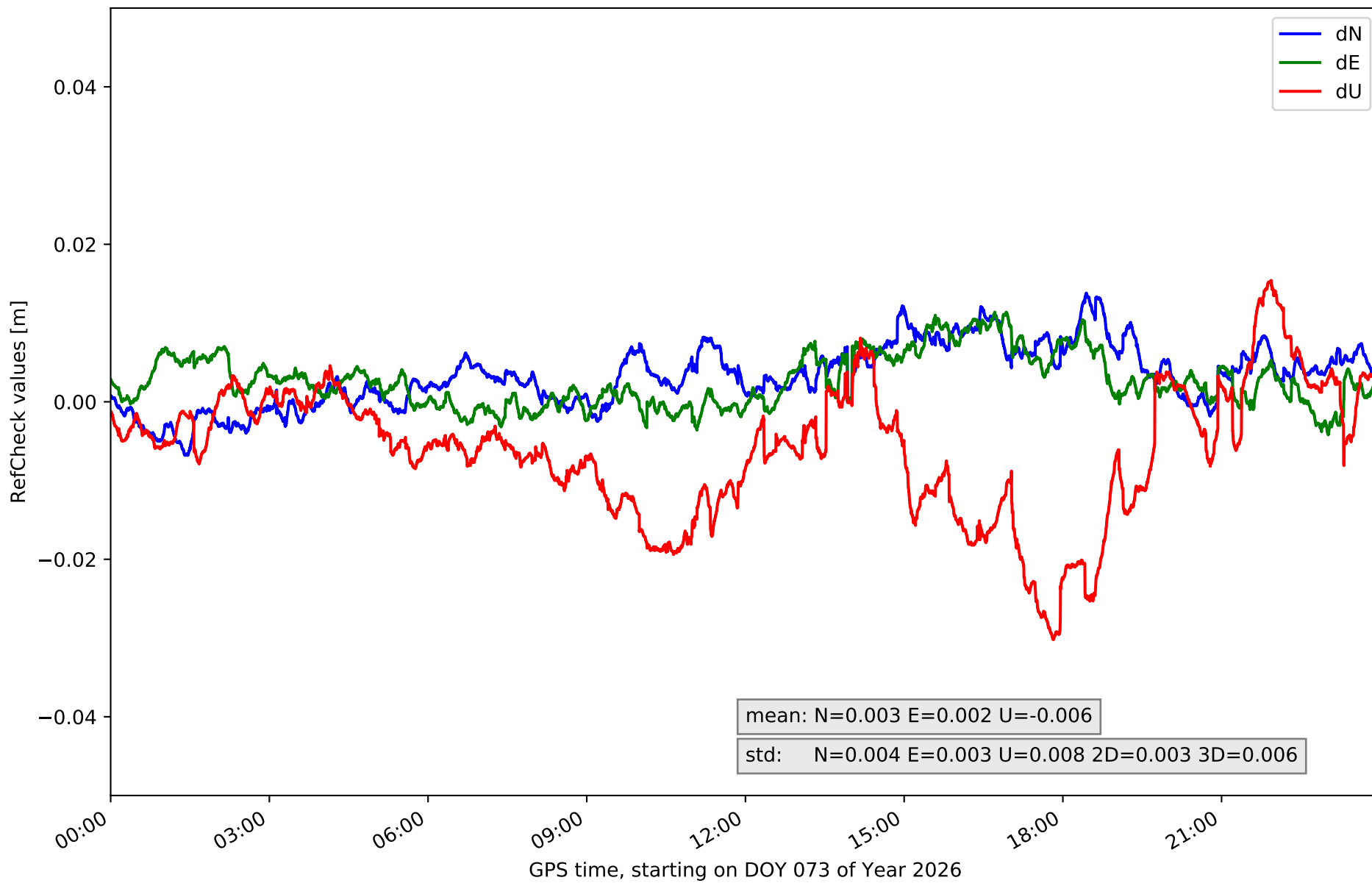

### RefCheck for station VEG1 in network NET6

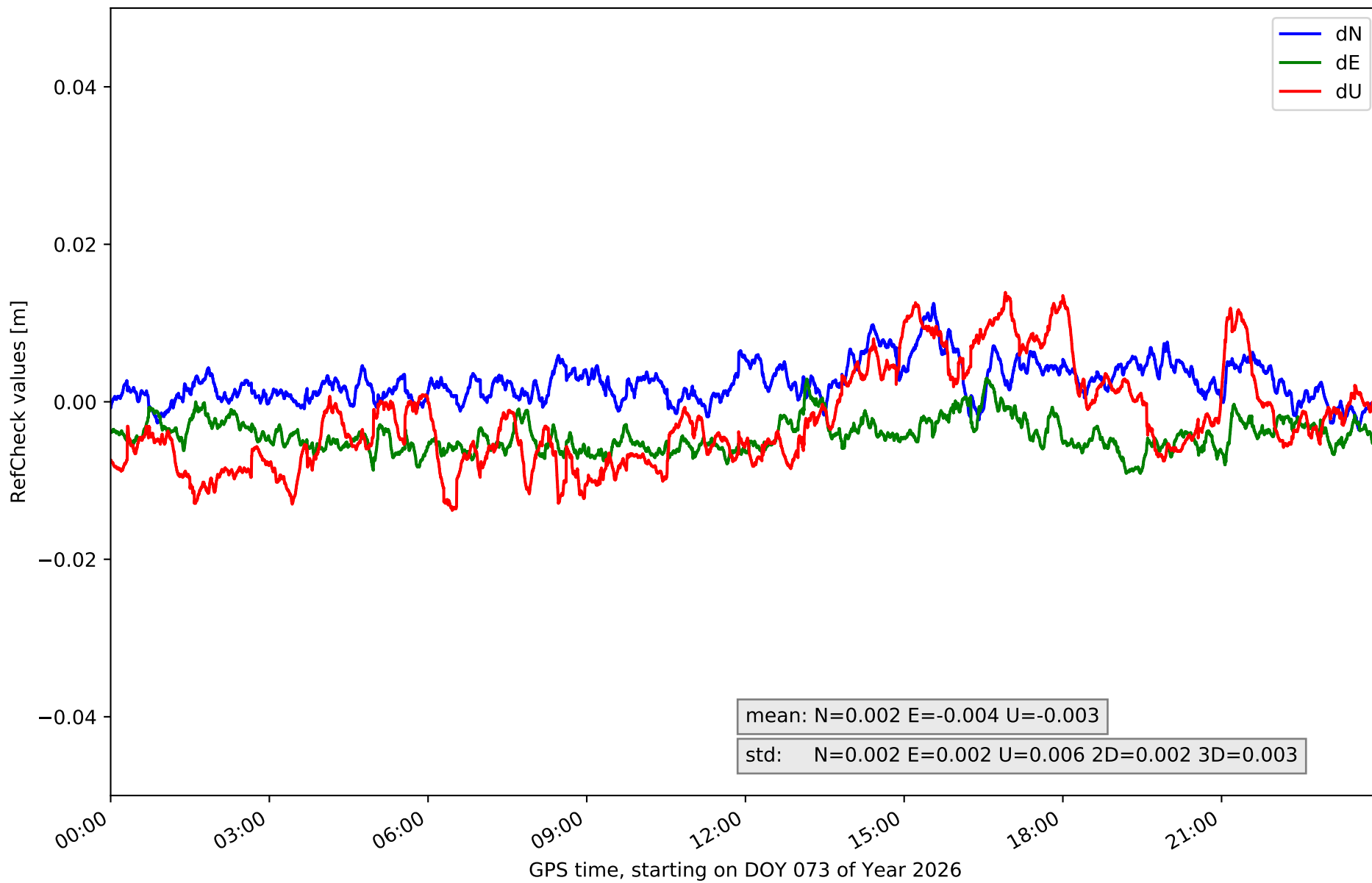

# RefCheck for station VIGO in network NET6

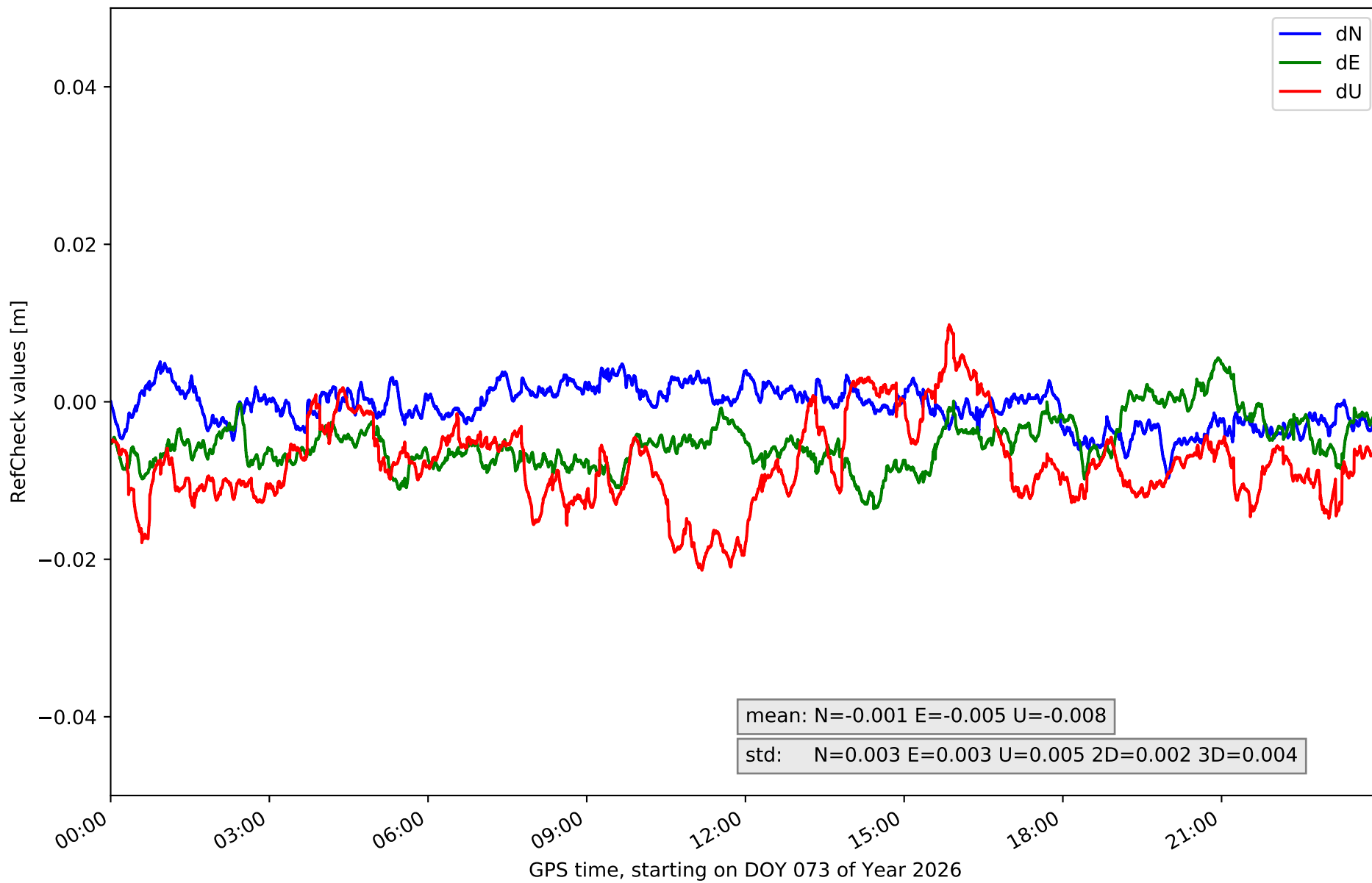

## RefCheck values for network NET6

Station	Nmin	Nmax	Nstd	Emin	Emax	Estd	Umin	Umax	Ustd	std2D	std3D	#2D > 0.01	% 2D > 0.01	#3D > 0.02	% 3D > 0.02
ASTO	-0.017	0.007	0.004	-0.03	0.009	0.005	-0.03	0.028	0.013	0.004	0.007	4096	5.6	16650	22.6
BURB	-0.014	0.013	0.004	-0.016	0.007	0.004	-0.037	0.019	0.011	0.004	0.007	18943	25.7	9301	12.6
CNAR	-0.006	0.008	0.002	-0.008	0.007	0.003	-0.014	0.02	0.006	0.002	0.004	0	0.0	425	0.6
FRRL	-0.001	0.016	0.002	0.013	0.025	0.002	-0.019	0.009	0.005	0.002	0.002	73797	100.0	54157	73.4
GRSL	-0.003	0.009	0.002	0.004	0.018	0.003	-0.019	0.007	0.005	0.002	0.003	32132	43.5	551	0.7
GUDI	-0.013	0.007	0.003	-0.006	0.015	0.004	-0.017	0.031	0.007	0.003	0.006	13894	18.8	15188	20.6
LUAR	-0.007	0.007	0.002	-0.008	0.008	0.002	-0.012	0.017	0.006	0.002	0.003	153	0.2	0	0.0
LUGO	-0.009	0.015	0.004	-0.015	-0.001	0.002	-0.03	0.045	0.019	0.002	0.012	9198	12.5	41320	56.0
ORTG	-0.01	0.008	0.003	-0.007	0.009	0.003	-0.006	0.016	0.004	0.002	0.003	240	0.3	0	0.0
PONF	-0.018	-0.001	0.004	-0.018	0.005	0.004	-0.026	0.019	0.007	0.003	0.004	36282	49.2	3763	5.1
PSBR	-0.027	0.006	0.007	-0.019	0.02	0.007	-0.044	0.035	0.015	0.006	0.008	38261	51.8	30514	41.3
RODI	-0.004	0.016	0.004	-0.01	0.006	0.003	-0.013	0.016	0.006	0.003	0.003	13813	18.7	0	0.0
SALS	-0.008	0.004	0.002	-0.004	0.011	0.002	-0.025	0.001	0.005	0.002	0.004	345	0.5	1295	1.8
SNTG	-0.007	0.013	0.003	-0.013	0.007	0.004	-0.023	0.01	0.006	0.003	0.004	12848	17.4	1192	1.6
VBLO	-0.007	0.014	0.004	-0.004	0.011	0.003	-0.03	0.015	0.008	0.003	0.006	8529	11.6	6309	8.5
VEG1	-0.004	0.013	0.002	-0.009	0.003	0.002	-0.014	0.014	0.006	0.002	0.003	1518	2.1	0	0.0
VIGO	-0.01	0.005	0.003	-0.014	0.006	0.003	-0.021	0.01	0.005	0.002	0.004	4105	5.6	1211	1.6
<b>Mean</b>	<b>-0.01</b>	<b>0.009</b>	<b>0.003</b>	<b>-0.01</b>	<b>0.01</b>	<b>0.003</b>	<b>-0.022</b>	<b>0.018</b>	<b>0.008</b>	<b>0.003</b>	<b>0.005</b>	<b>15773.8</b>	<b>21.4</b>	<b>10698.6</b>	<b>14.5</b>
<b>Min/Max</b>	<b>-0.027</b>	<b>0.016</b>	<b>0.007</b>	<b>-0.03</b>	<b>0.025</b>	<b>0.007</b>	<b>-0.044</b>	<b>0.045</b>	<b>0.019</b>	<b>0.006</b>	<b>0.012</b>	<b>73797</b>	<b>100.0</b>	<b>54157</b>	<b>73.4</b>

fixing statistic for network NET6

fixing percentage of	all GNSS	G	R	E	C
using threshold 0.3	94.2	95.8	91.3	95.5	92.8
considering satellites with dual-frequency fixed	93.1	94.8	90.2	94.5	91.3
considering all signals separately	93.2	94.9	90.2	94.7	89.2