

summary for network NT32

timeperiod chosen: from 2026-03-12-00:00:00 until 2026-03-12-23:59:59

average update rate (durations larger than 15 seconds considered as observation gap): 1.6 seconds

average fixing percentage with threshold set to 0.3: 93.1 percent

stations available: 15 of 15

station information:

station EH01:	antenna: LEIAR20	LEIM	receiver: LEICA GR25	height: 801.016
station EH02:	antenna: TRM59900.00	SCIS	receiver: LEICA GR50	height: 85.364
station GOM1:	antenna: LEIAR20	LEIM	receiver: LEICA GR50	height: 48.789
station GOME:	antenna: LEIAR20	LEIM	receiver: LEICA GR50	height: 114.977
station IZAN:	antenna: LEIAT504GG	LEIS	receiver: LEICA GR50	height: 2417.44
station LP01:	antenna: TRM57971.00	NONE	receiver: TRIMBLE ALLOY	height: 675.249
station LP03:	antenna: TRM59900.00	NONE	receiver: TRIMBLE NETR9	height: 919.563
station LPAL:	antenna: LEIAR20	LEIM	receiver: LEICA GR50	height: 2199.31
station LRES:	antenna: LEIAR20	NONE	receiver: LEICA GR50	height: 51.241
station TN01:	antenna: LEIAR20	LEIM	receiver: LEICA GR50	height: 51.859
station TN02:	antenna: TRM159900.00	SCIS	receiver: TRIMBLE ALLOY	height: 54.509
station TN03:	antenna: TRM159900.00	SCIS	receiver: TRIMBLE ALLOY	height: 58.588
station TN06:	antenna: LEIAR20	NONE	receiver: LEICA GR50	height: 1053.548
station TN09:	antenna: LEIAR20	NONE	receiver: LEICA GR50	height: 1582.15
station TE11:	antenna: LEIAR10	NONE	receiver: LEICA GR25	height: 2092.021

Processing rate in network NT32

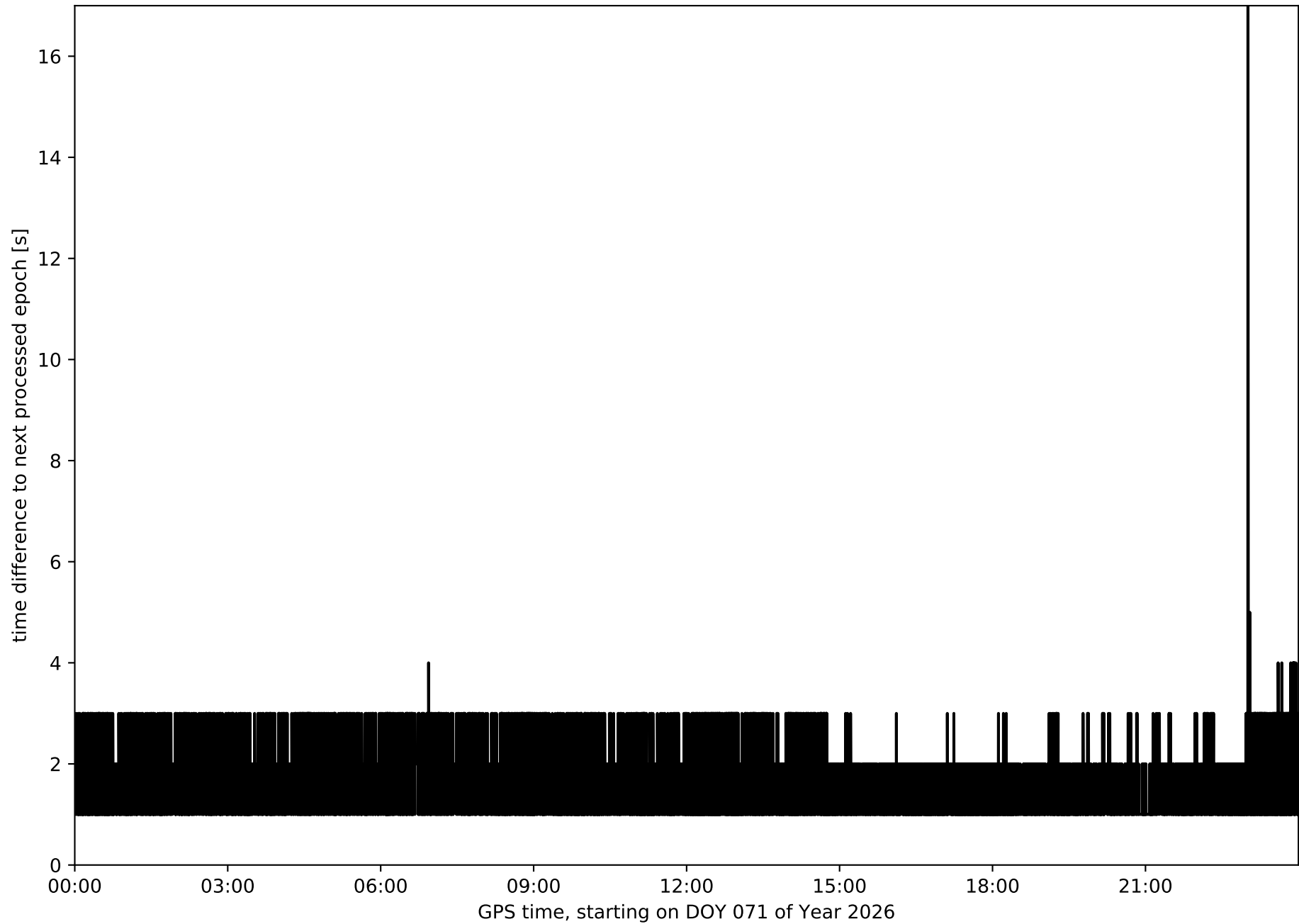

Histogram of the processing rate in network NT32 (durations larger 15 seconds neglected)

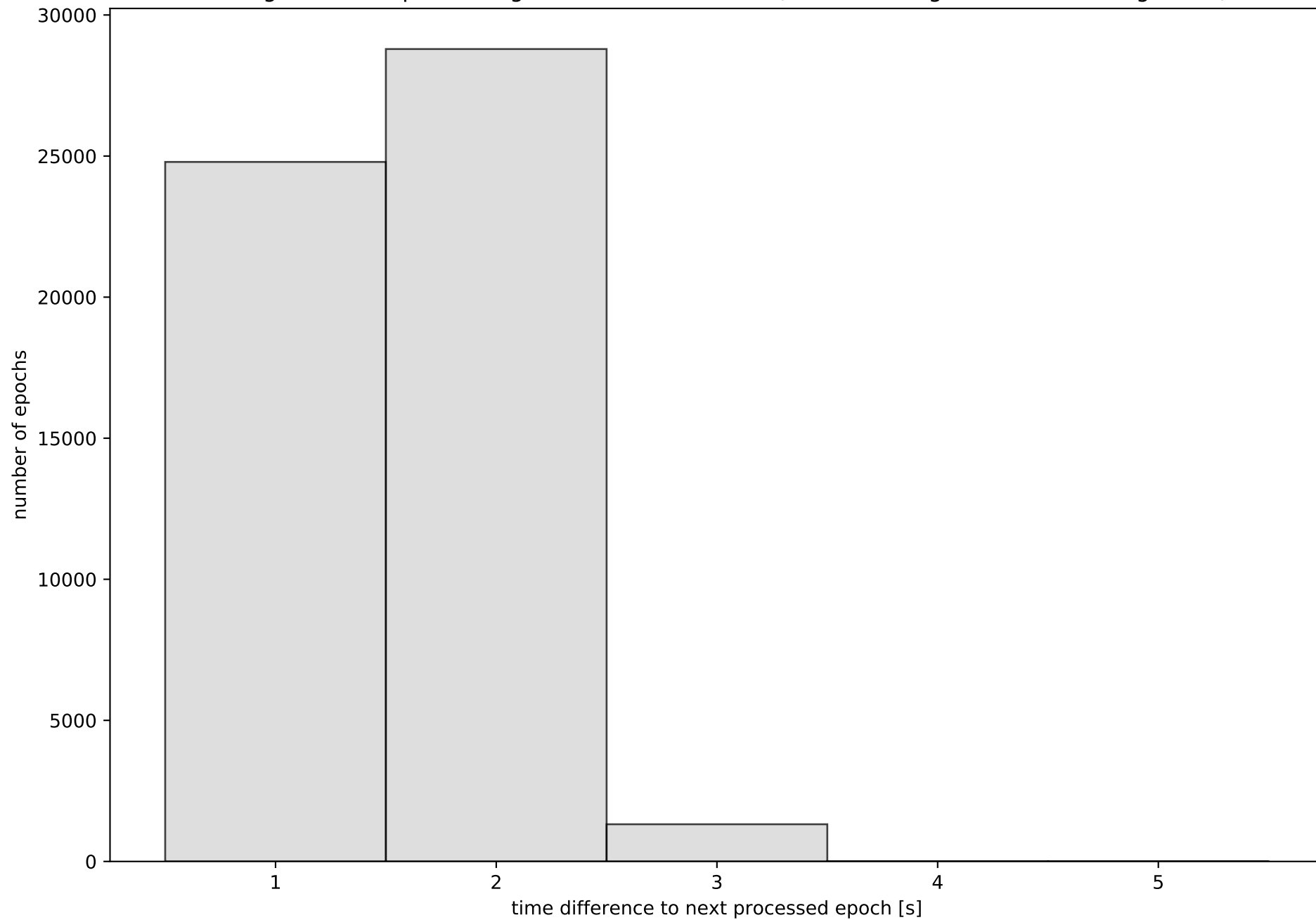

Network NT32 with threshold set to 0.3

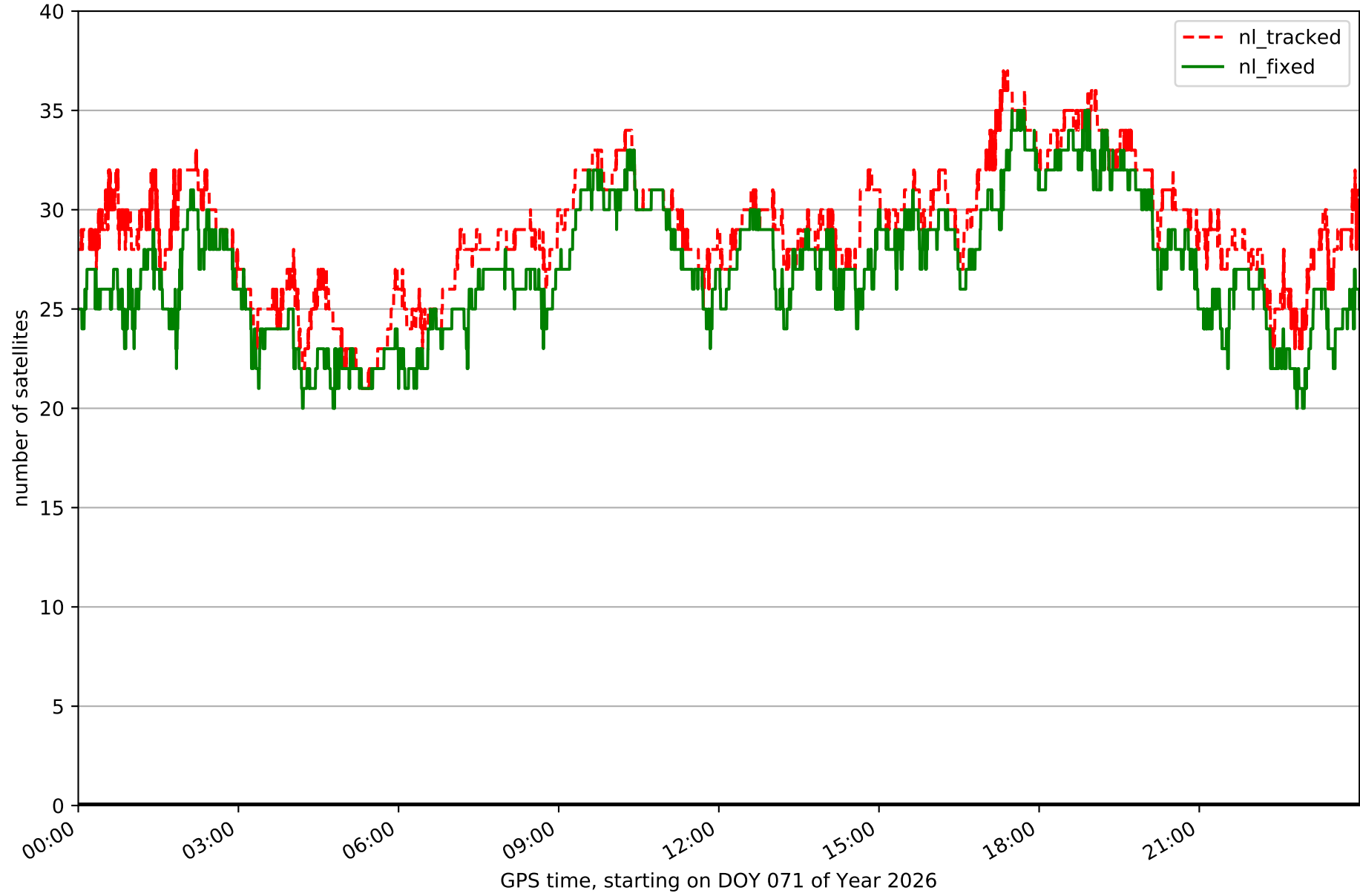

Fixing percentage of satellites in network NT32 with threshold set to 0.3

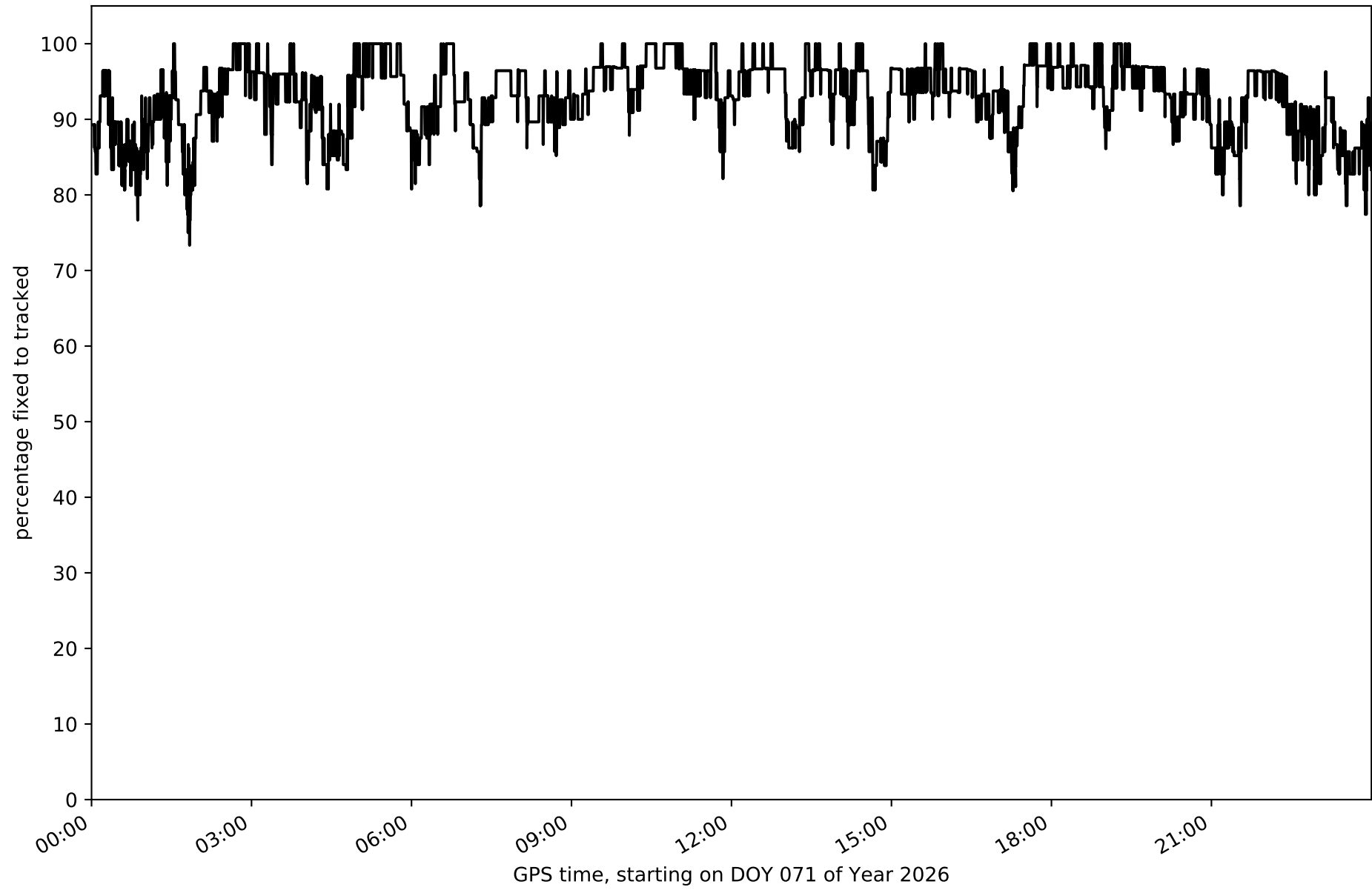

Network NT32 - only GPS with threshold set to 0.3

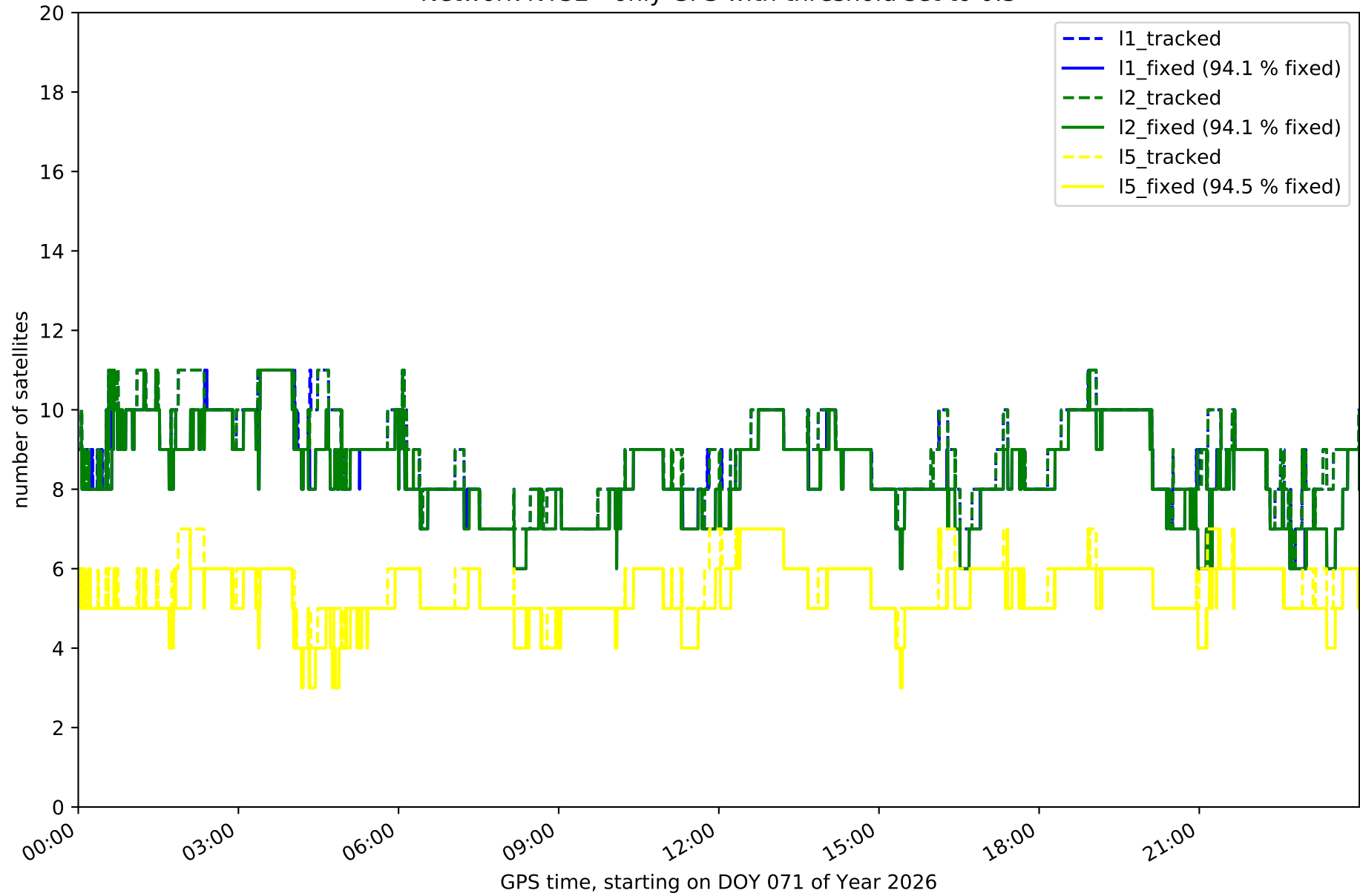

Network NT32 - only GLONASS with threshold set to 0.3

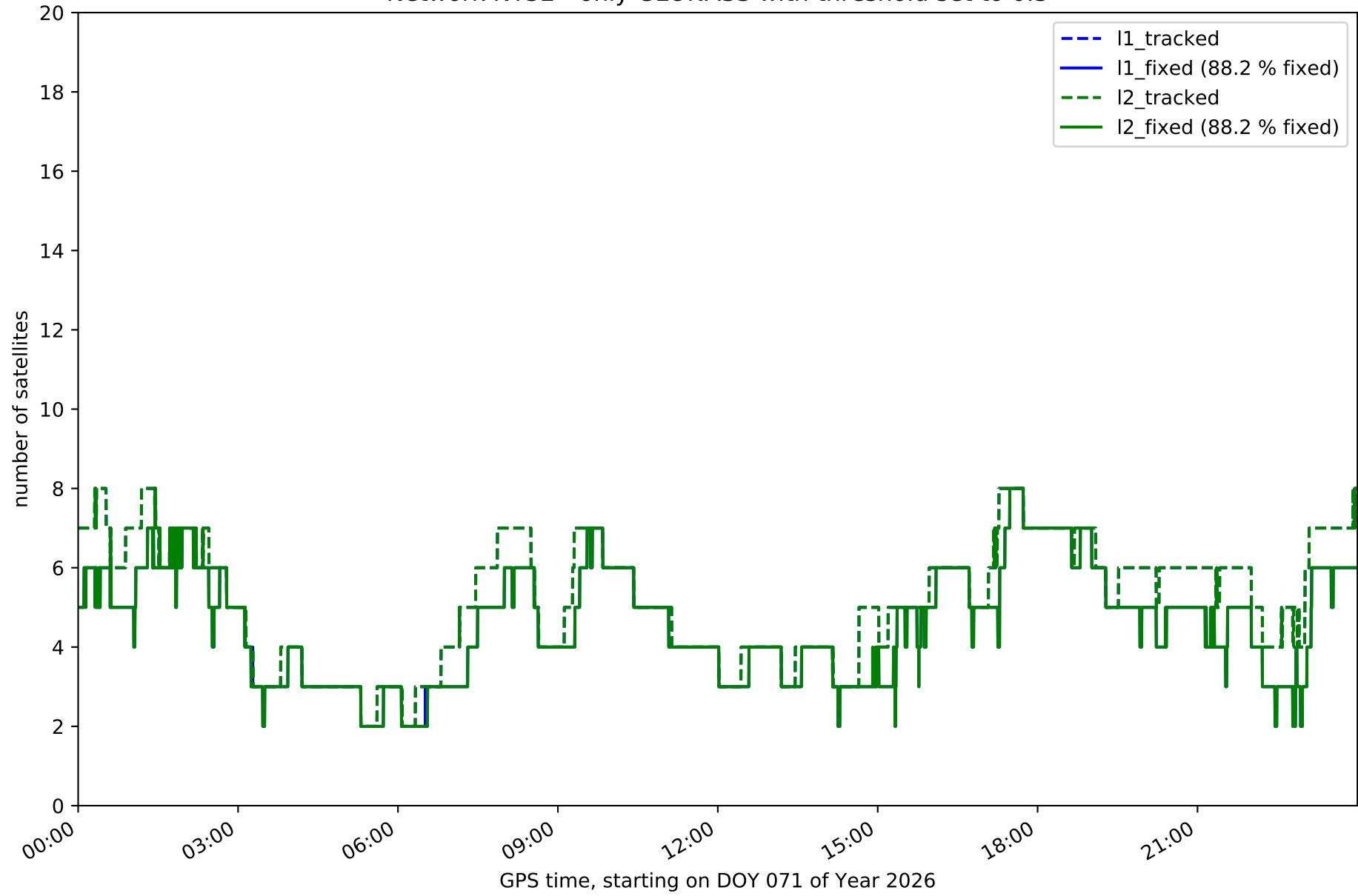

Network NT32 - only BDS with threshold set to 0.3

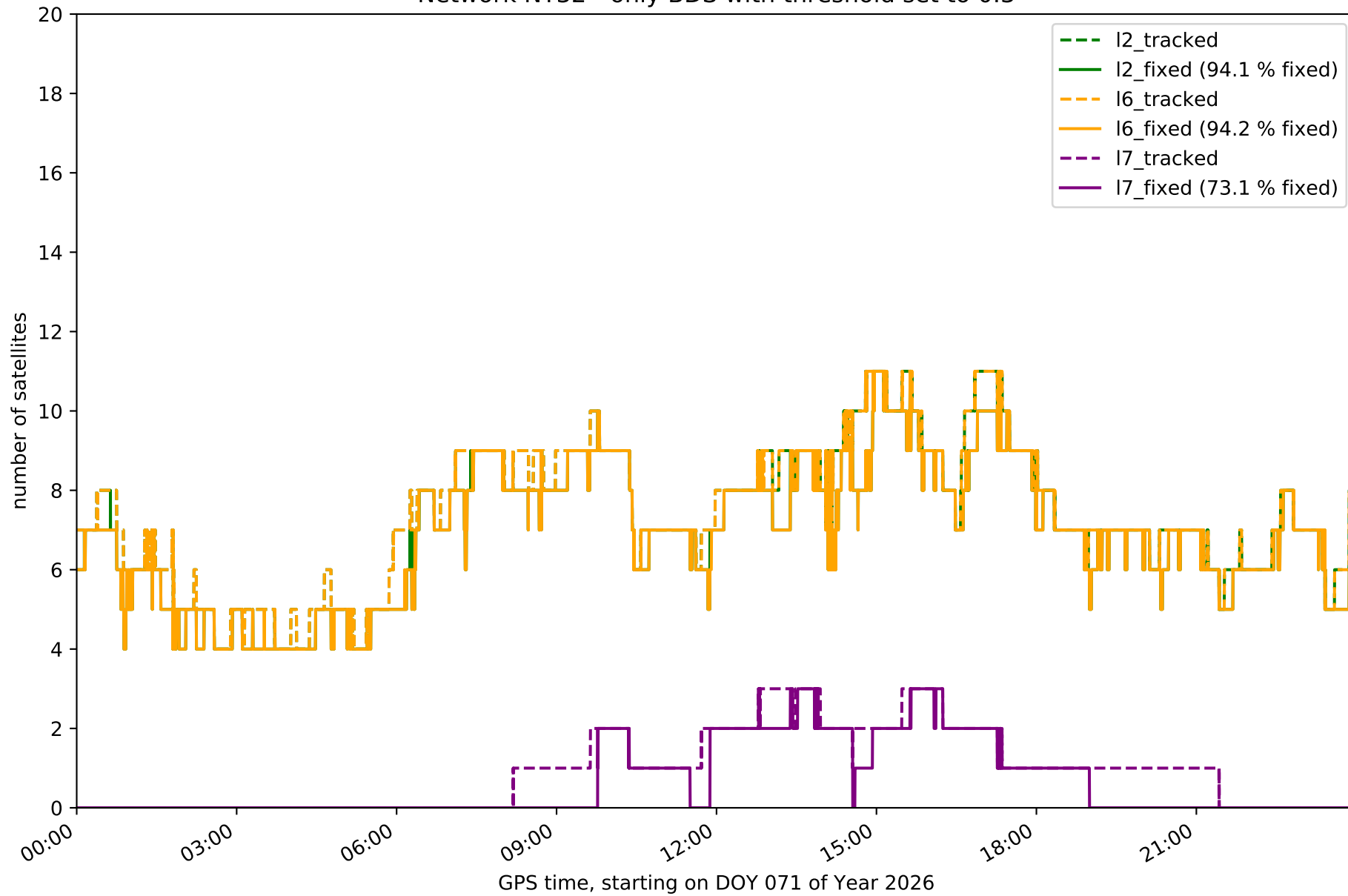

Network NT32 - only Galileo with threshold set to 0.3

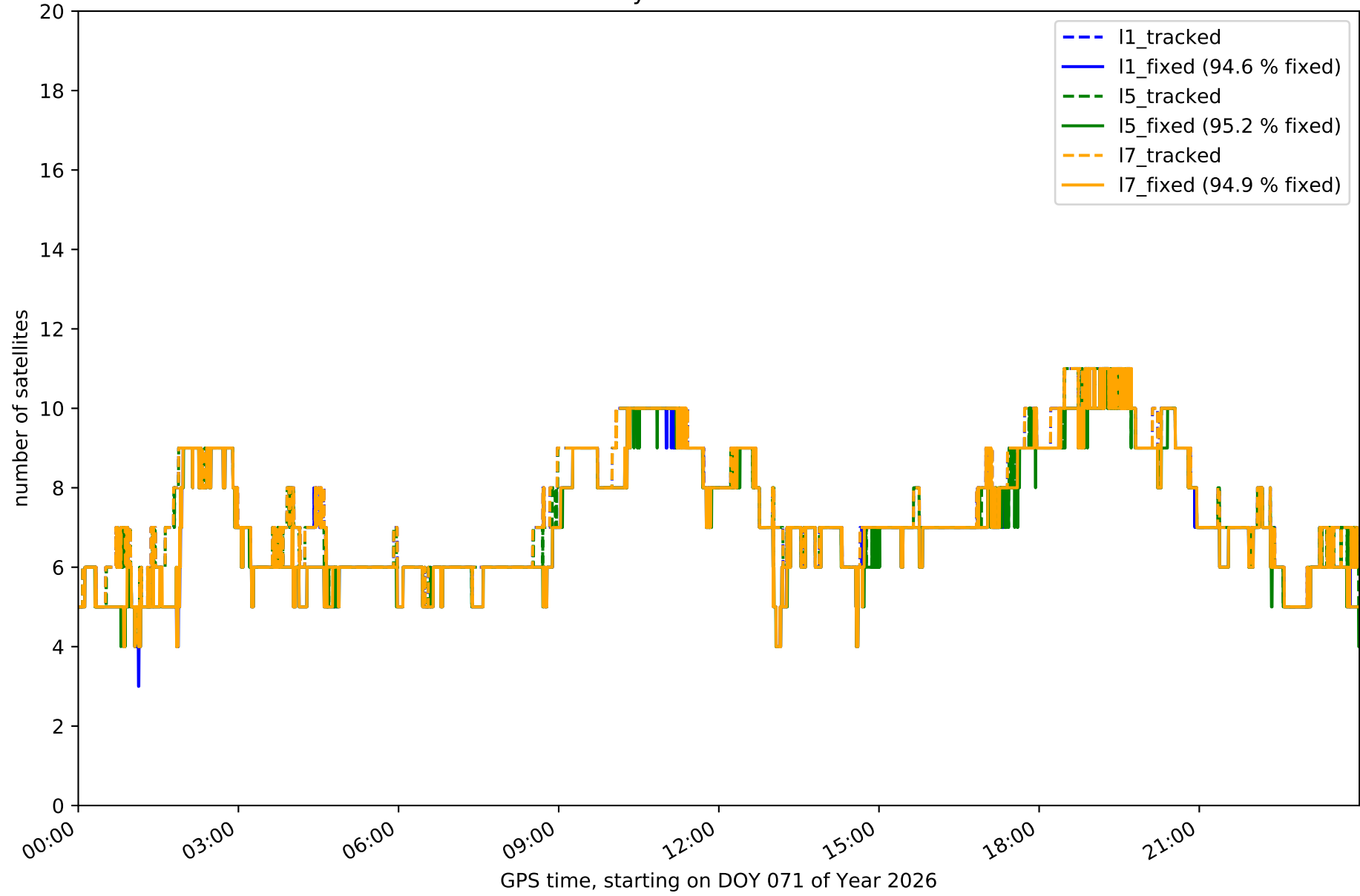

Station EH01 in network NT32

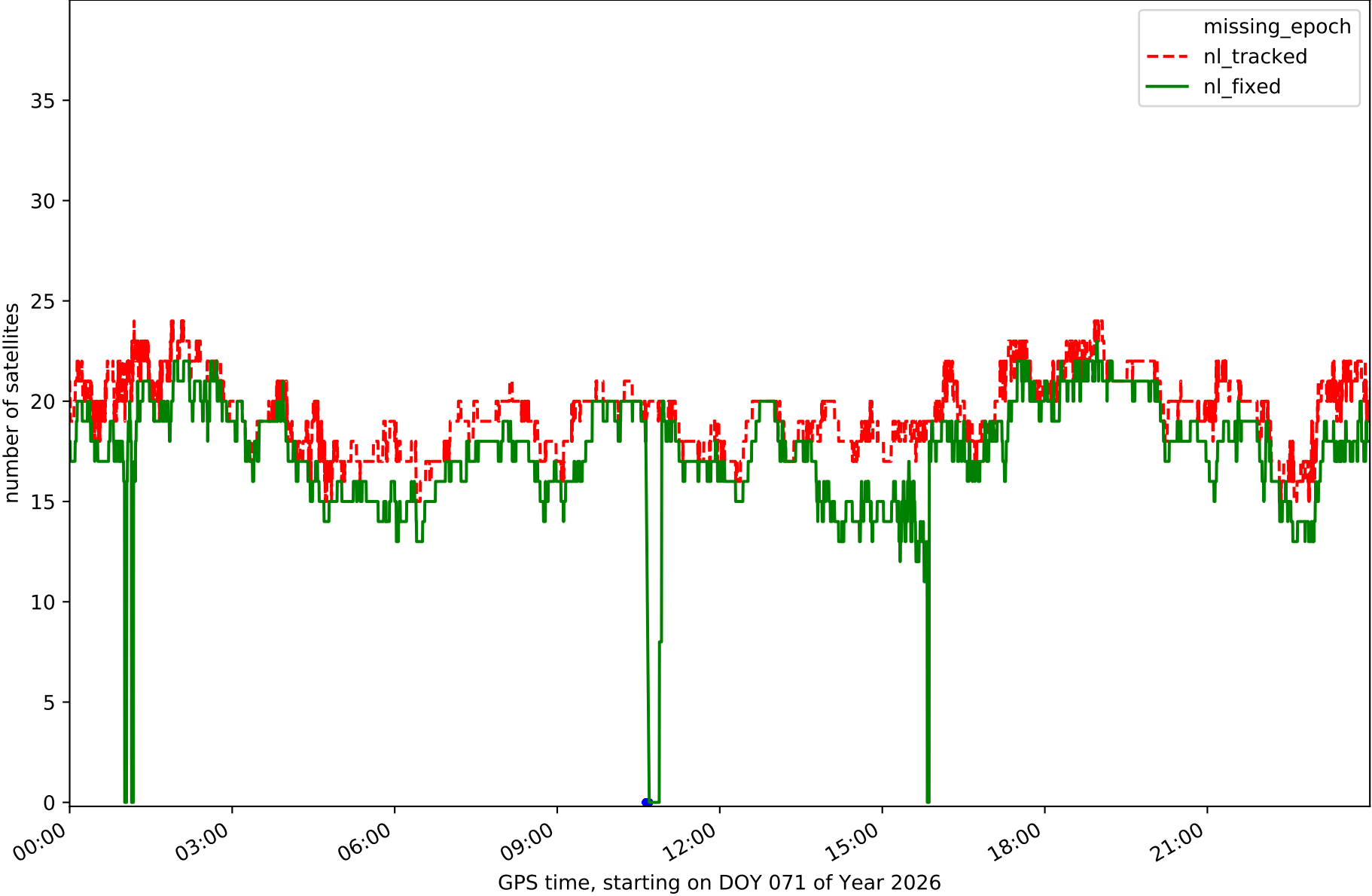

Station EH02 in network NT32

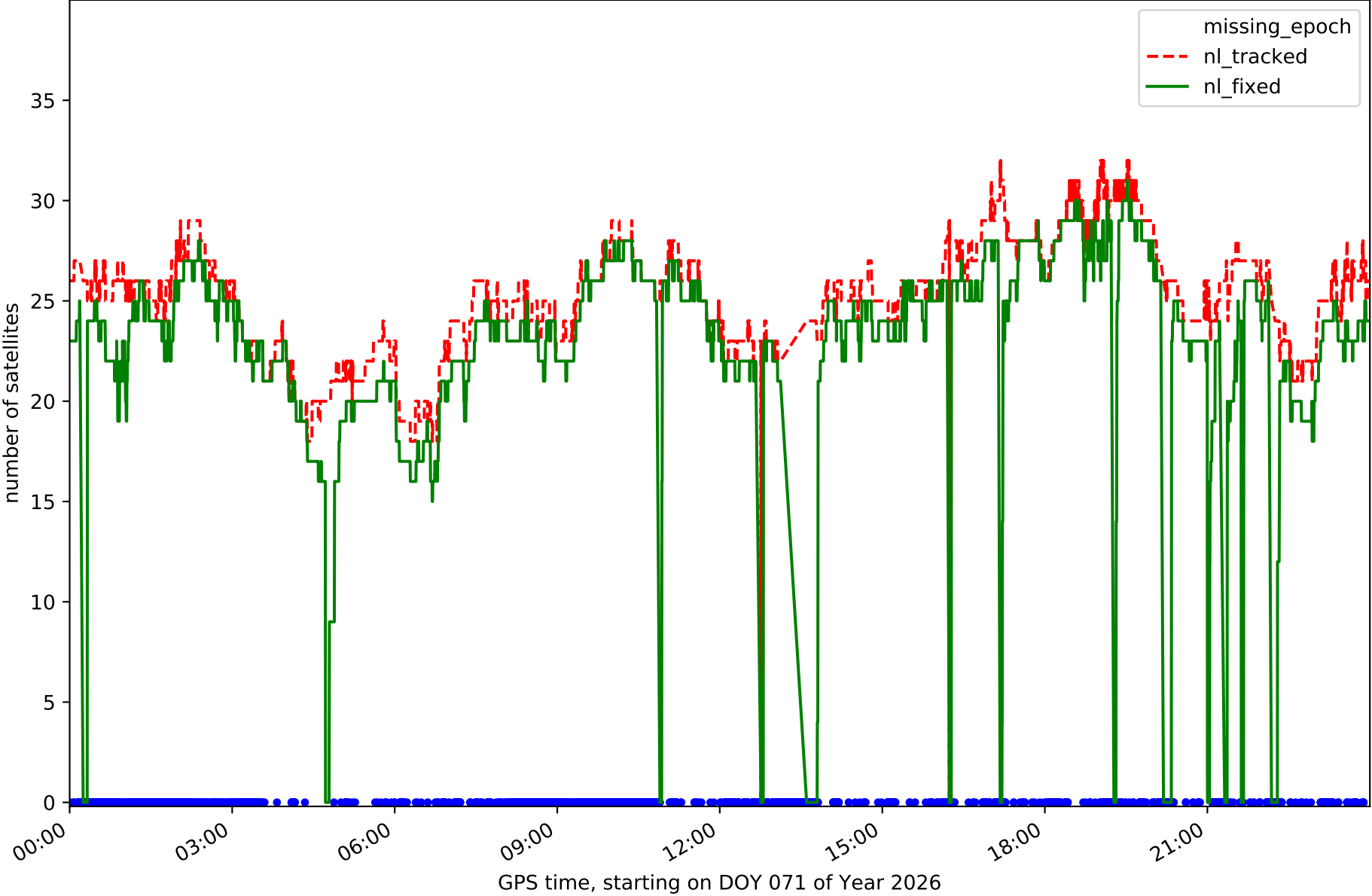

Station GOM1 in network NT32

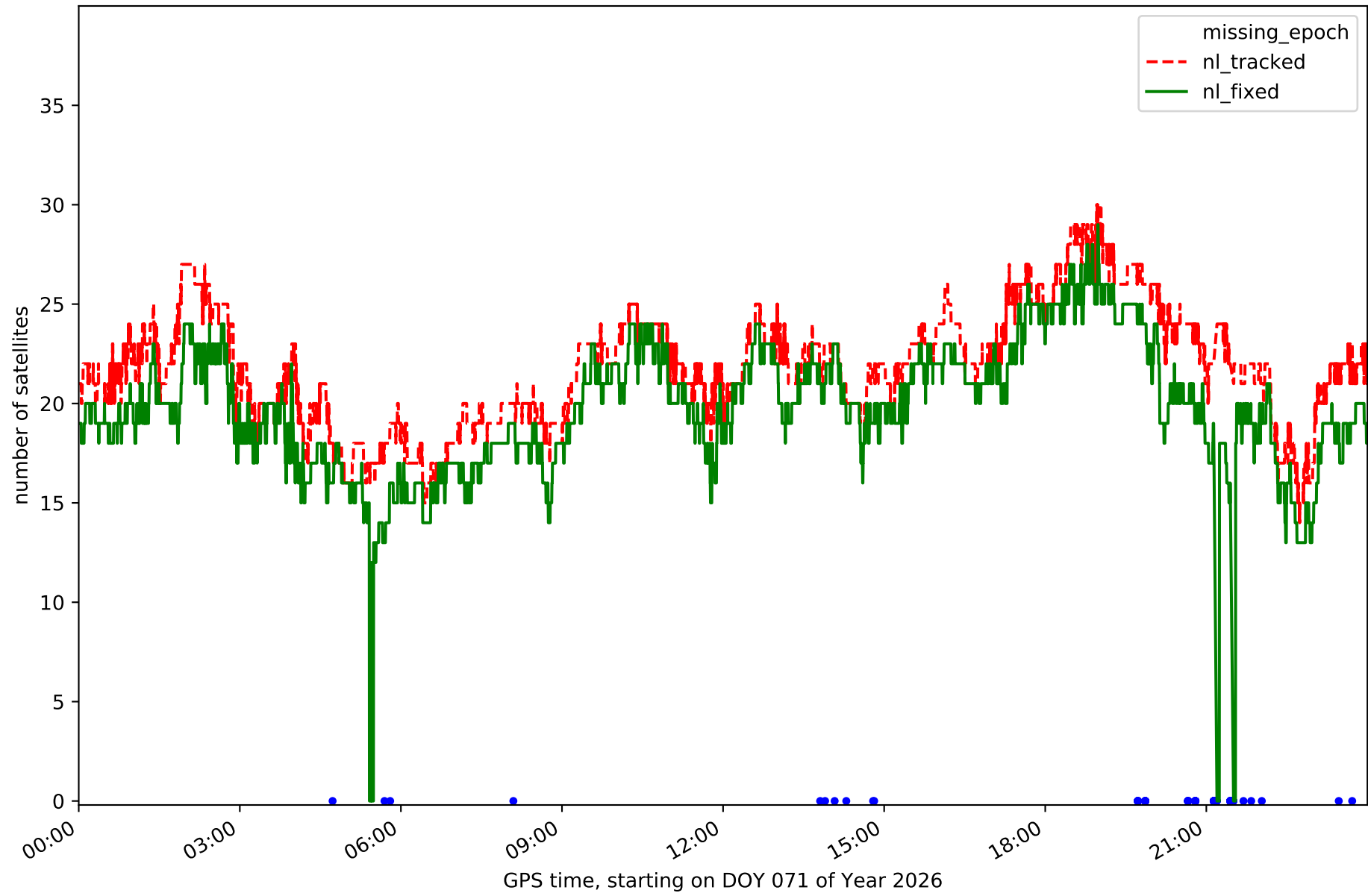

Station GOME in network NT32

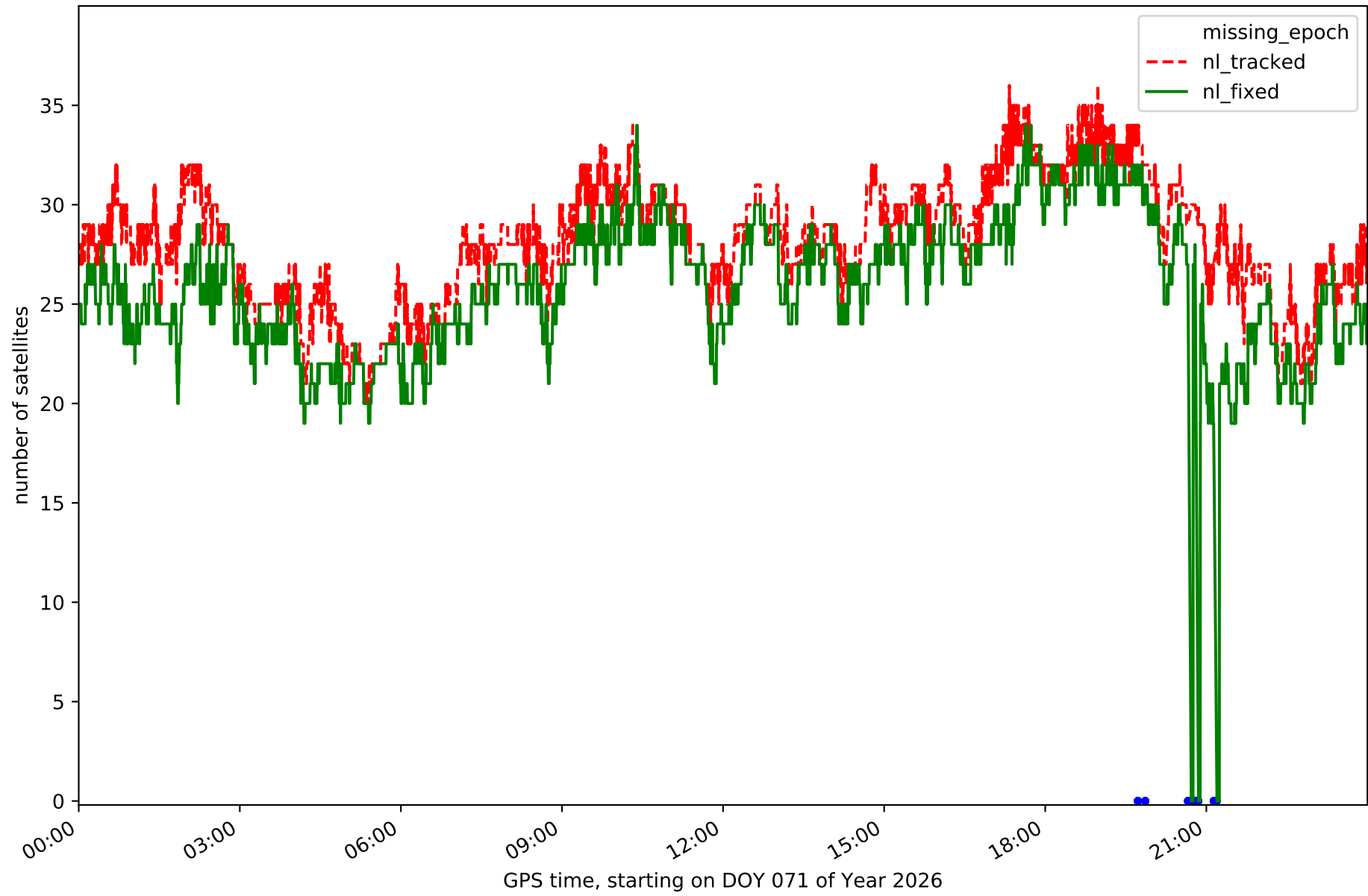

Station IZAN in network NT32

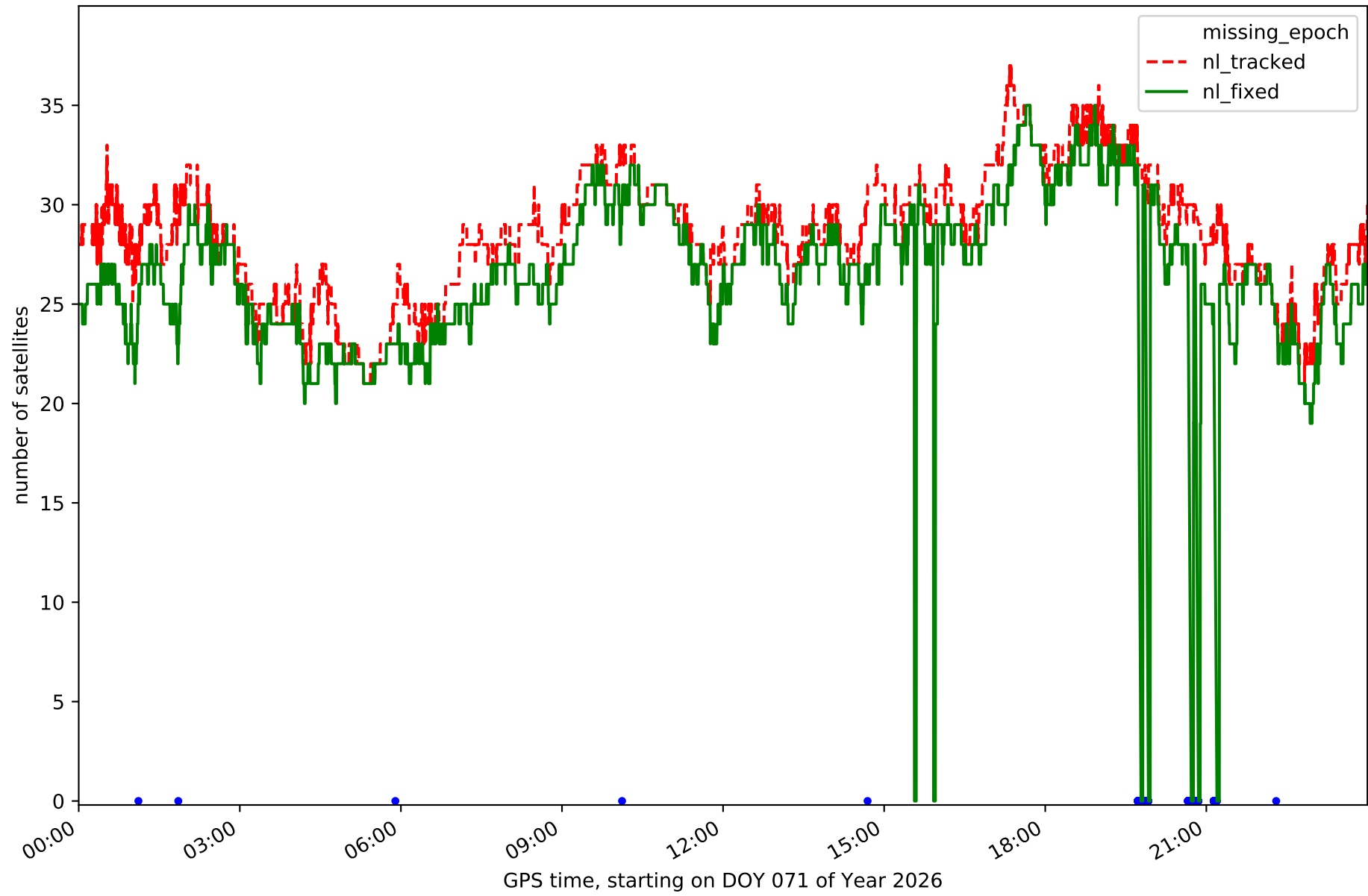

Station LP01 in network NT32

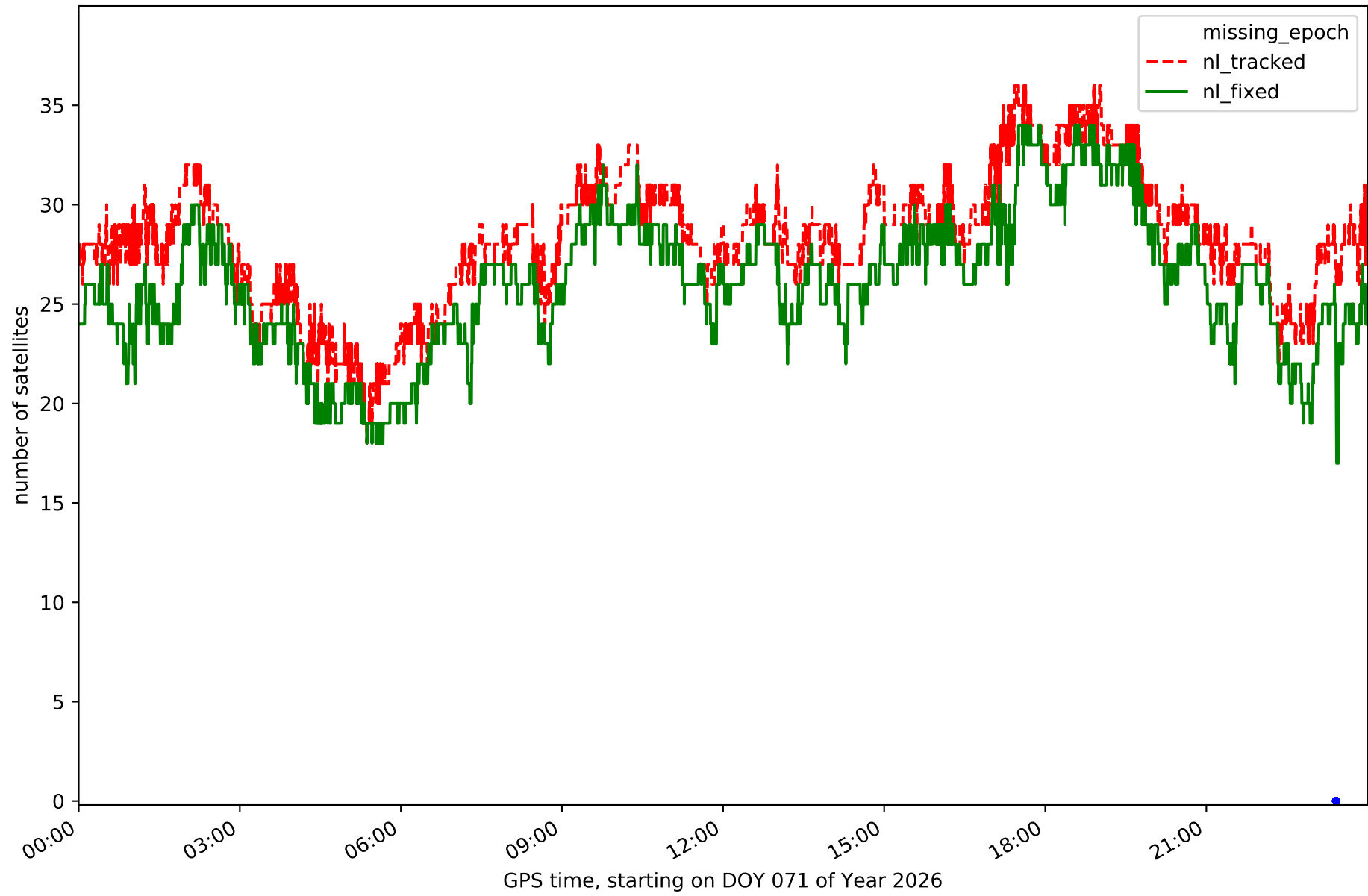

Station LP03 in network NT32

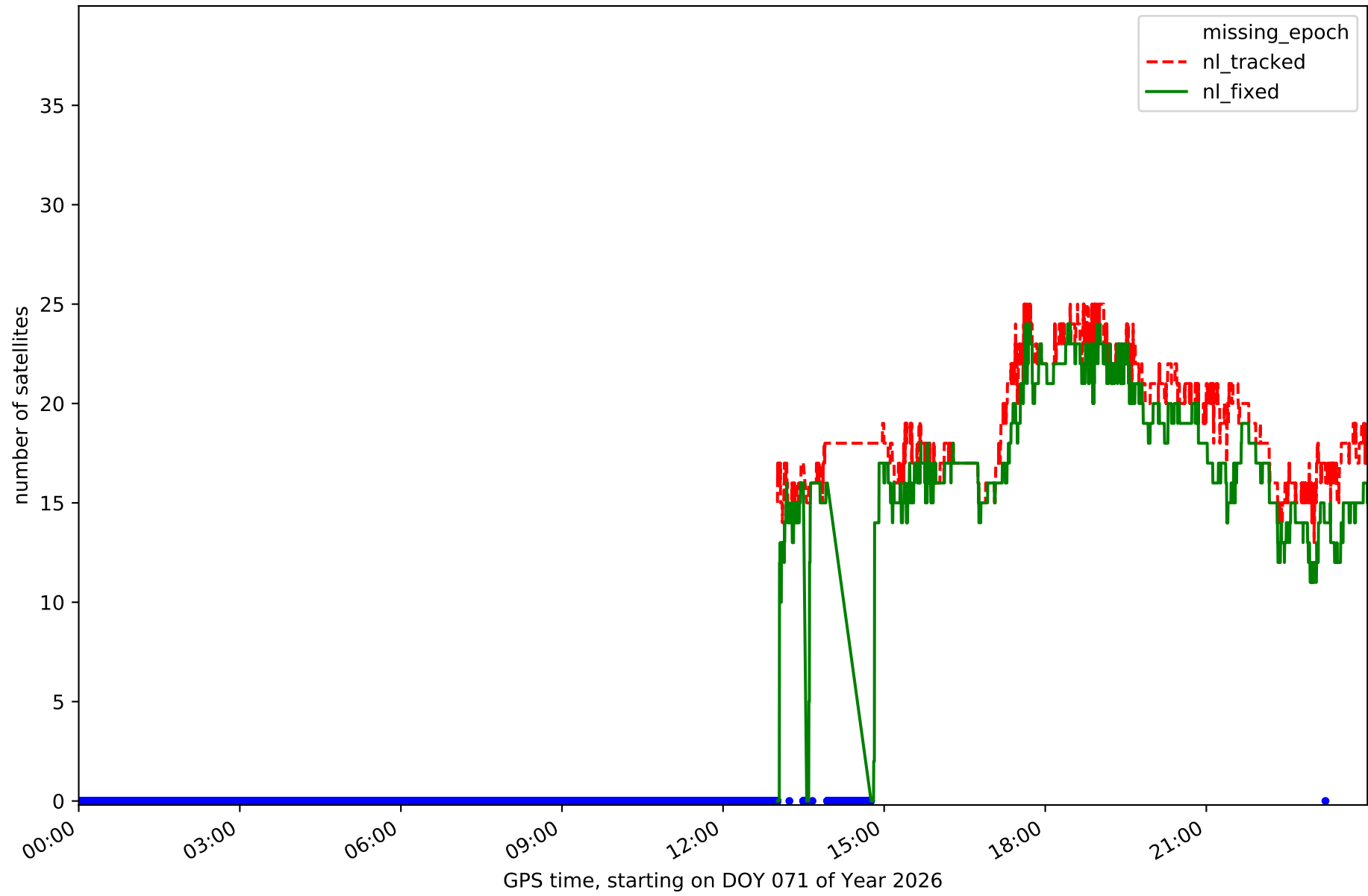

Station LPAL in network NT32

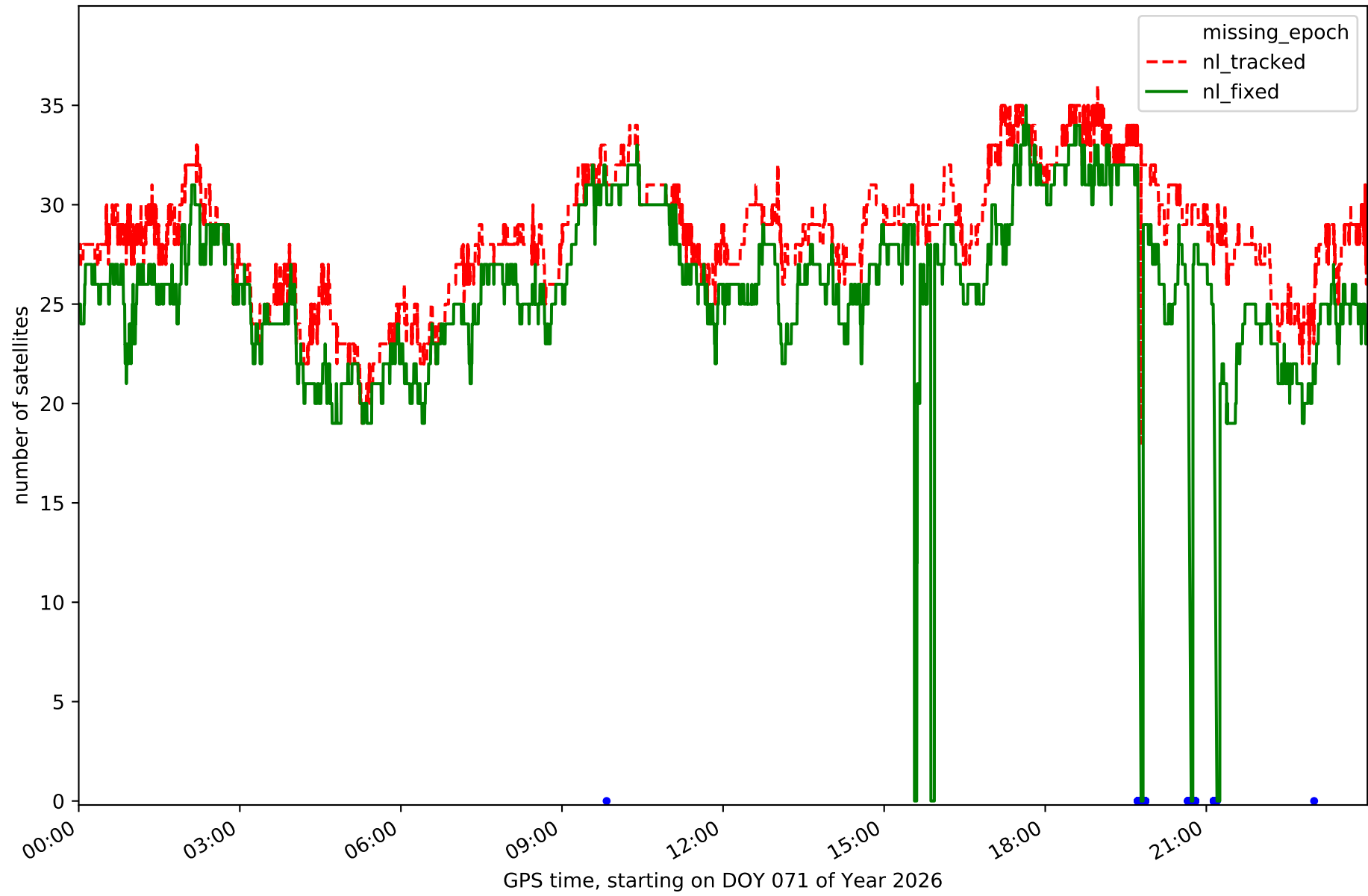

Station LRES in network NT32

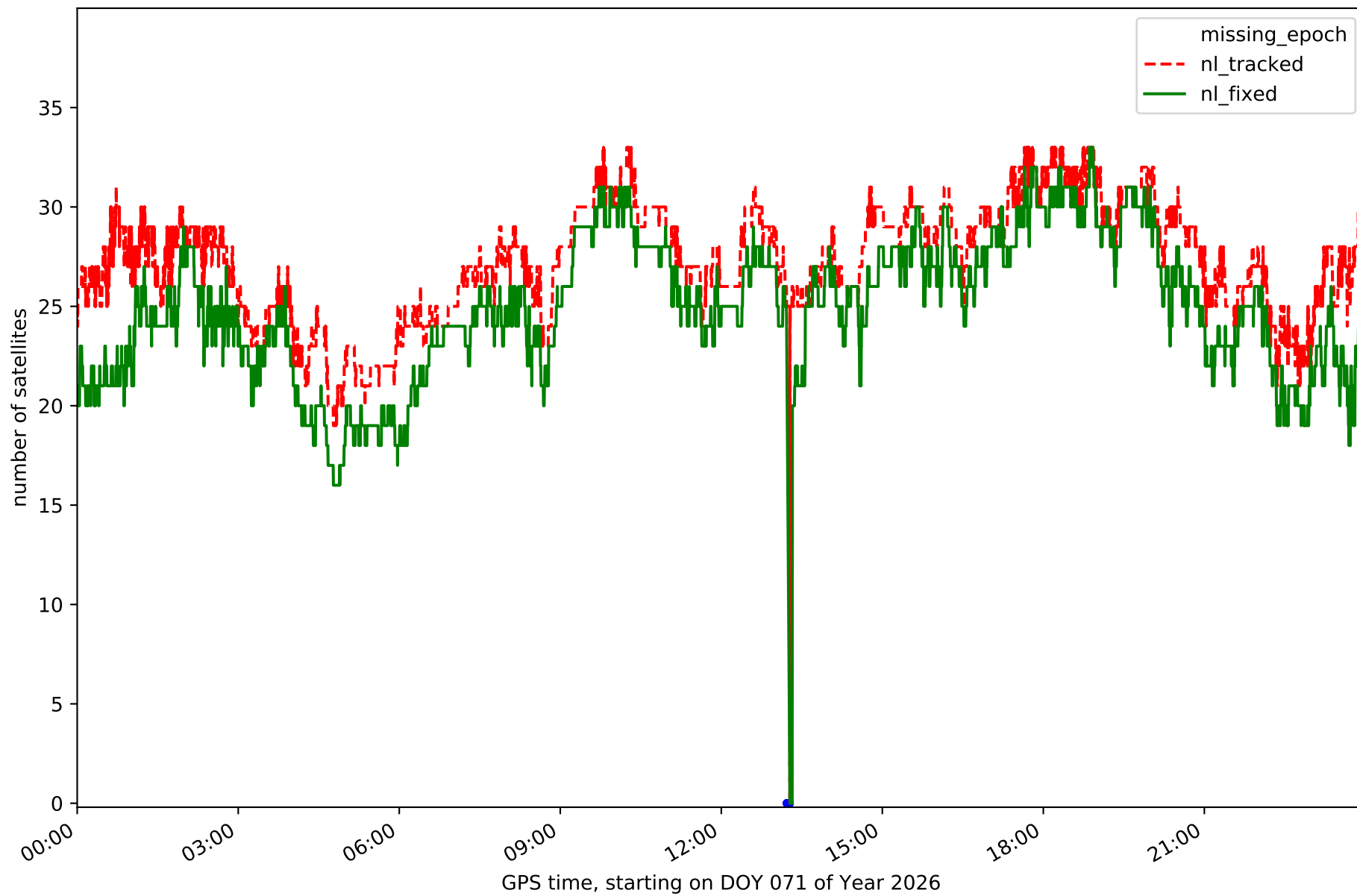

Station TN01 in network NT32

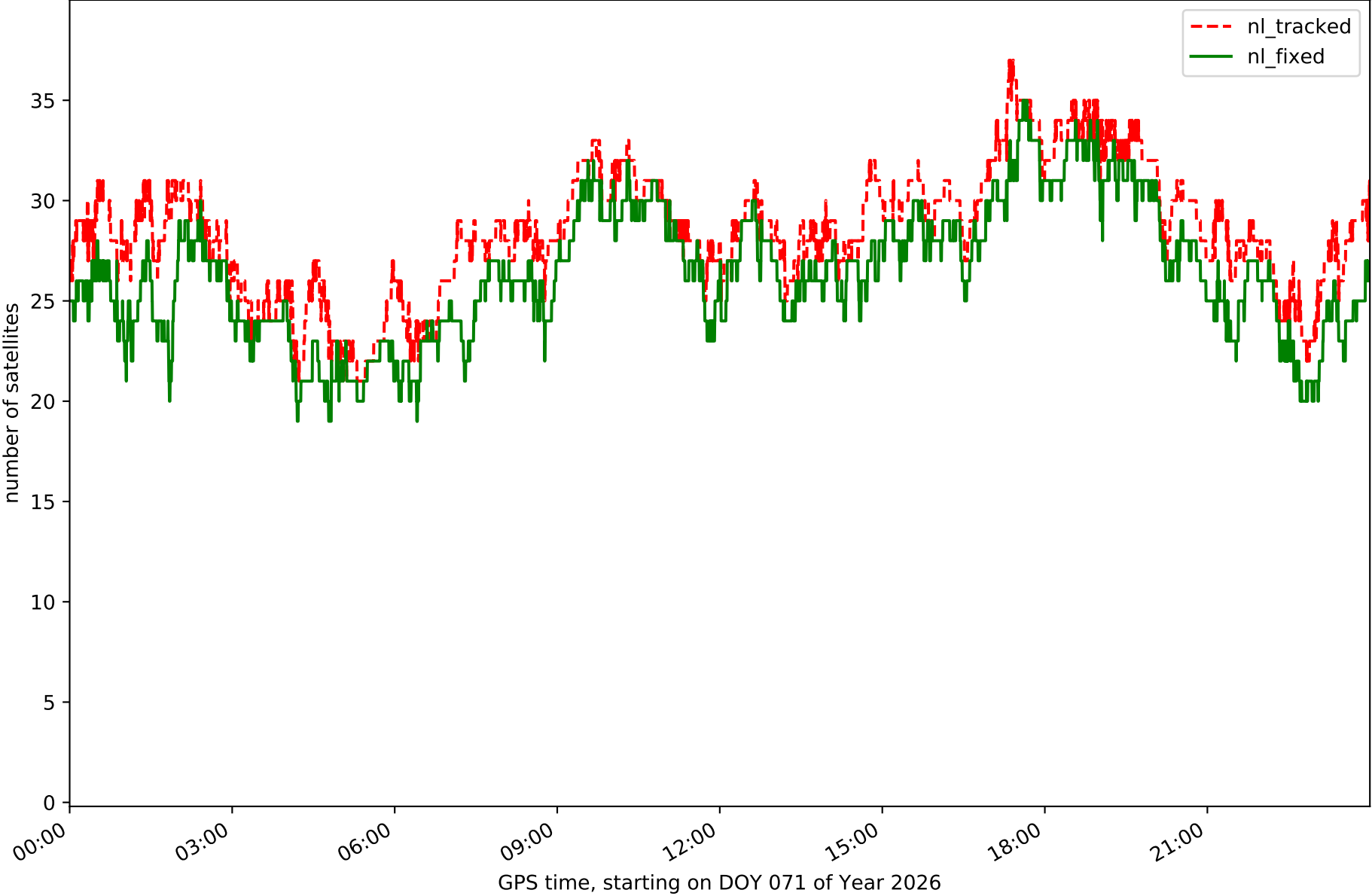

Station TN02 in network NT32



Station TN03 in network NT32

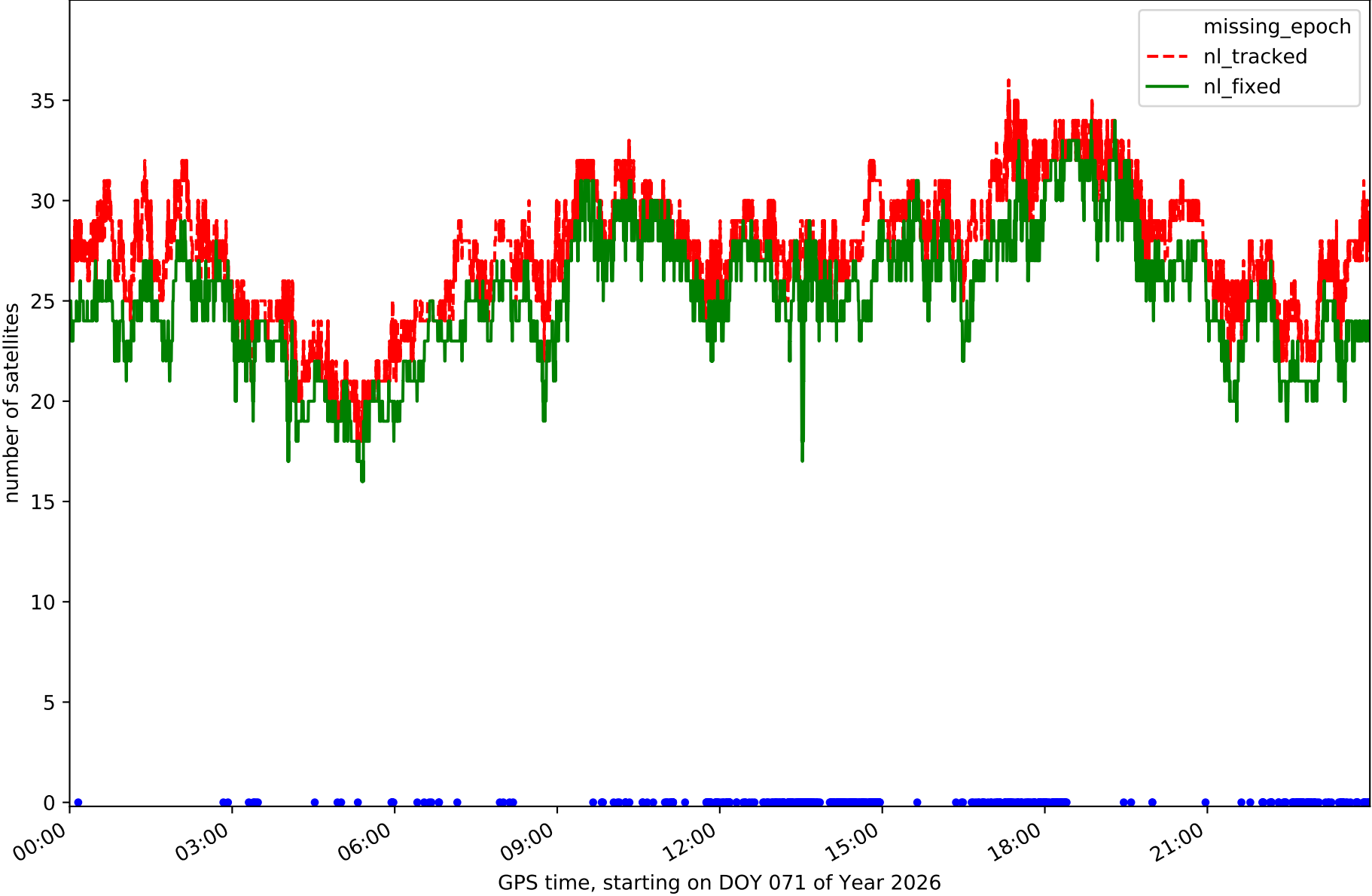

Station TN06 in network NT32

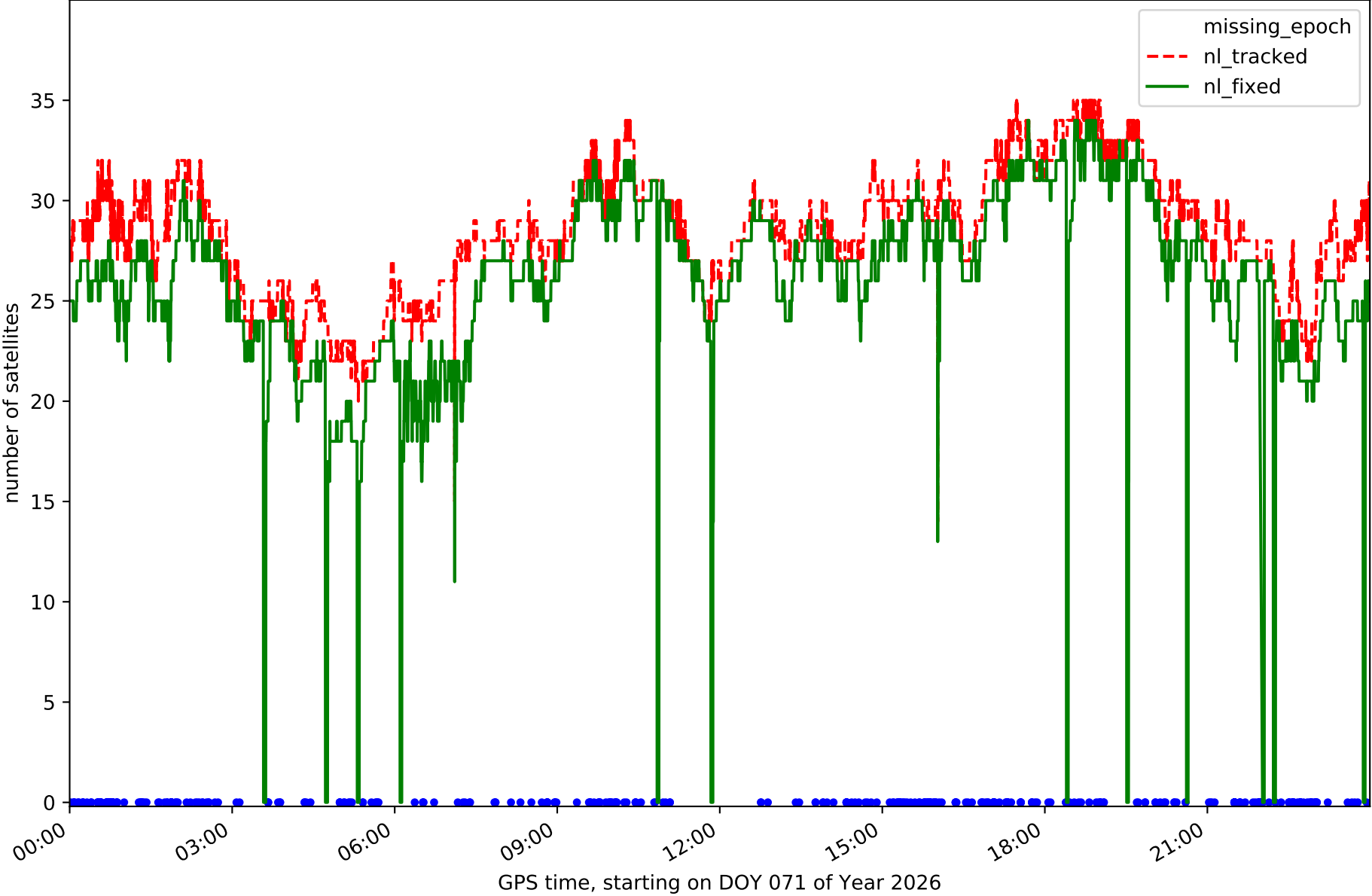

Station TN09 in network NT32

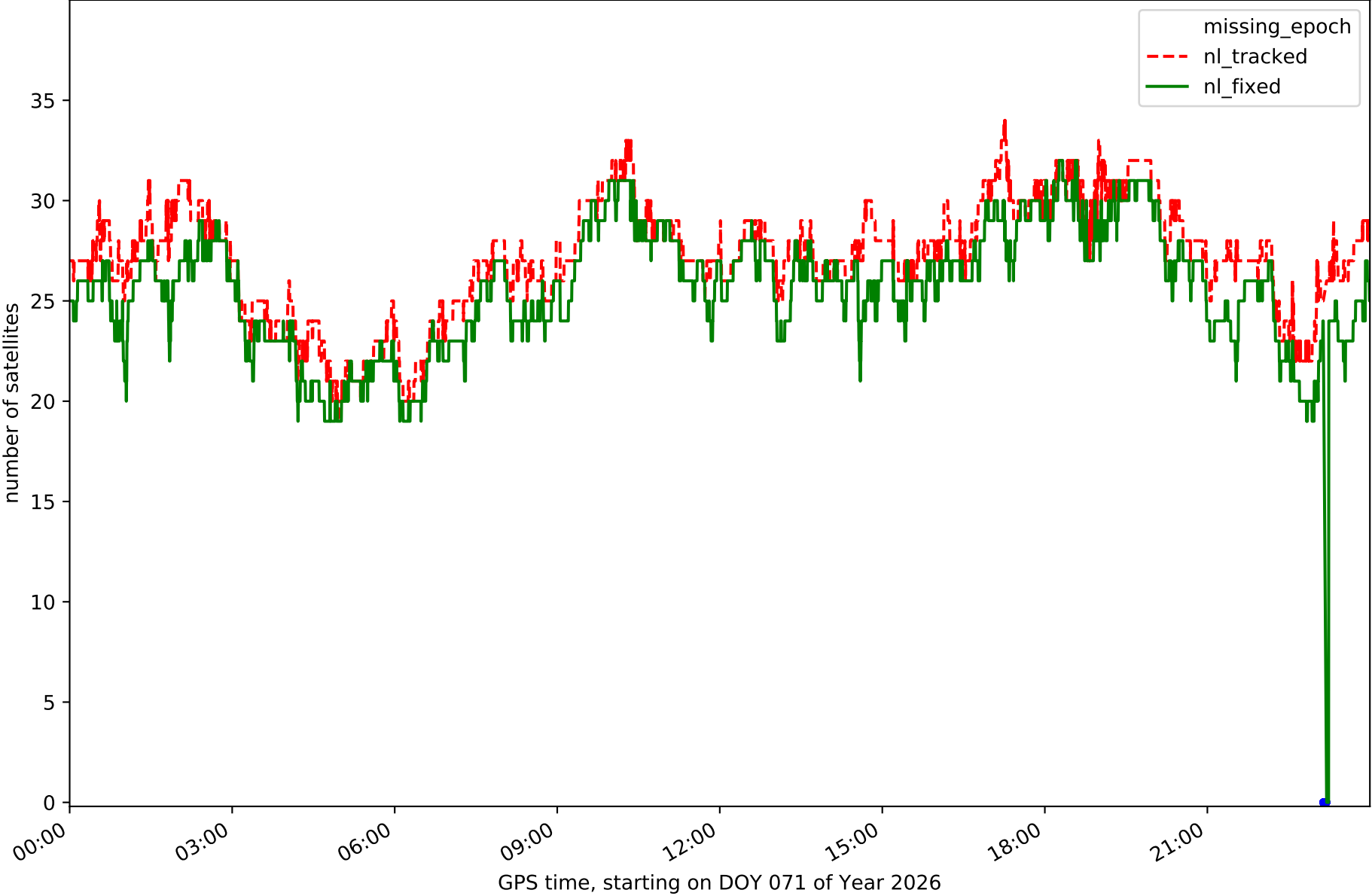

Station TE11 in network NT32

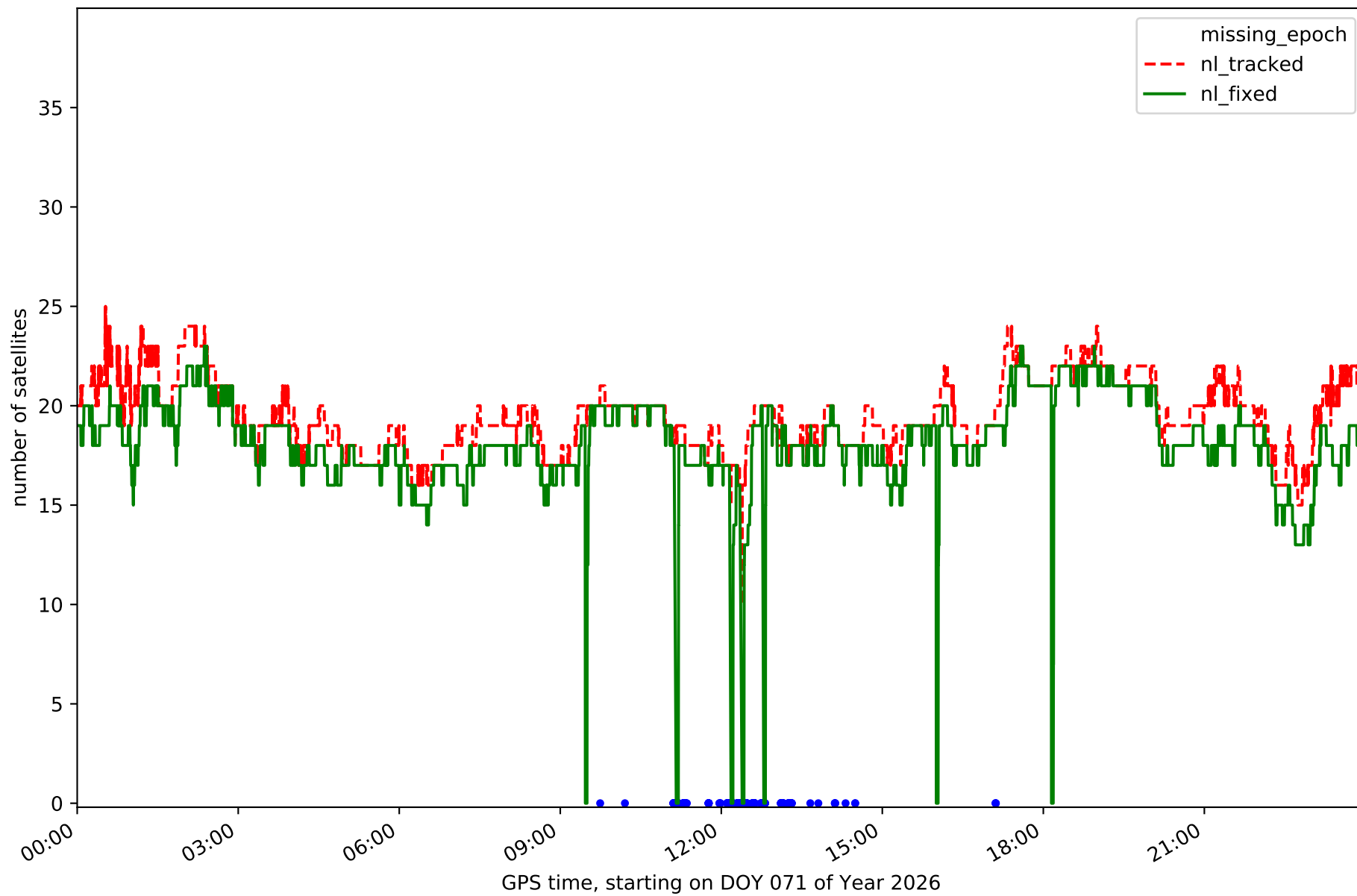

RefCheck for station EH01 in network NT32

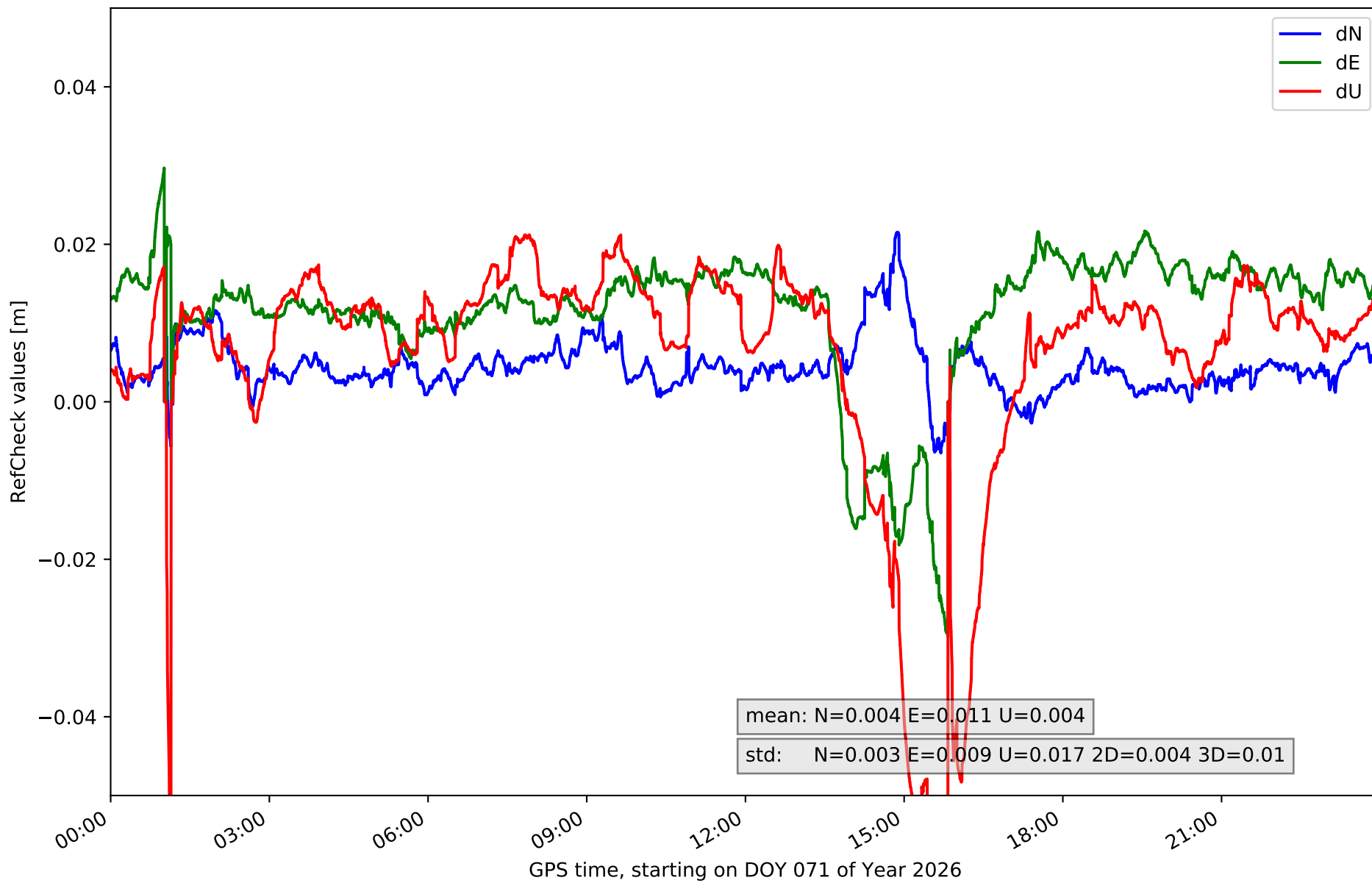

RefCheck for station EH02 in network NT32

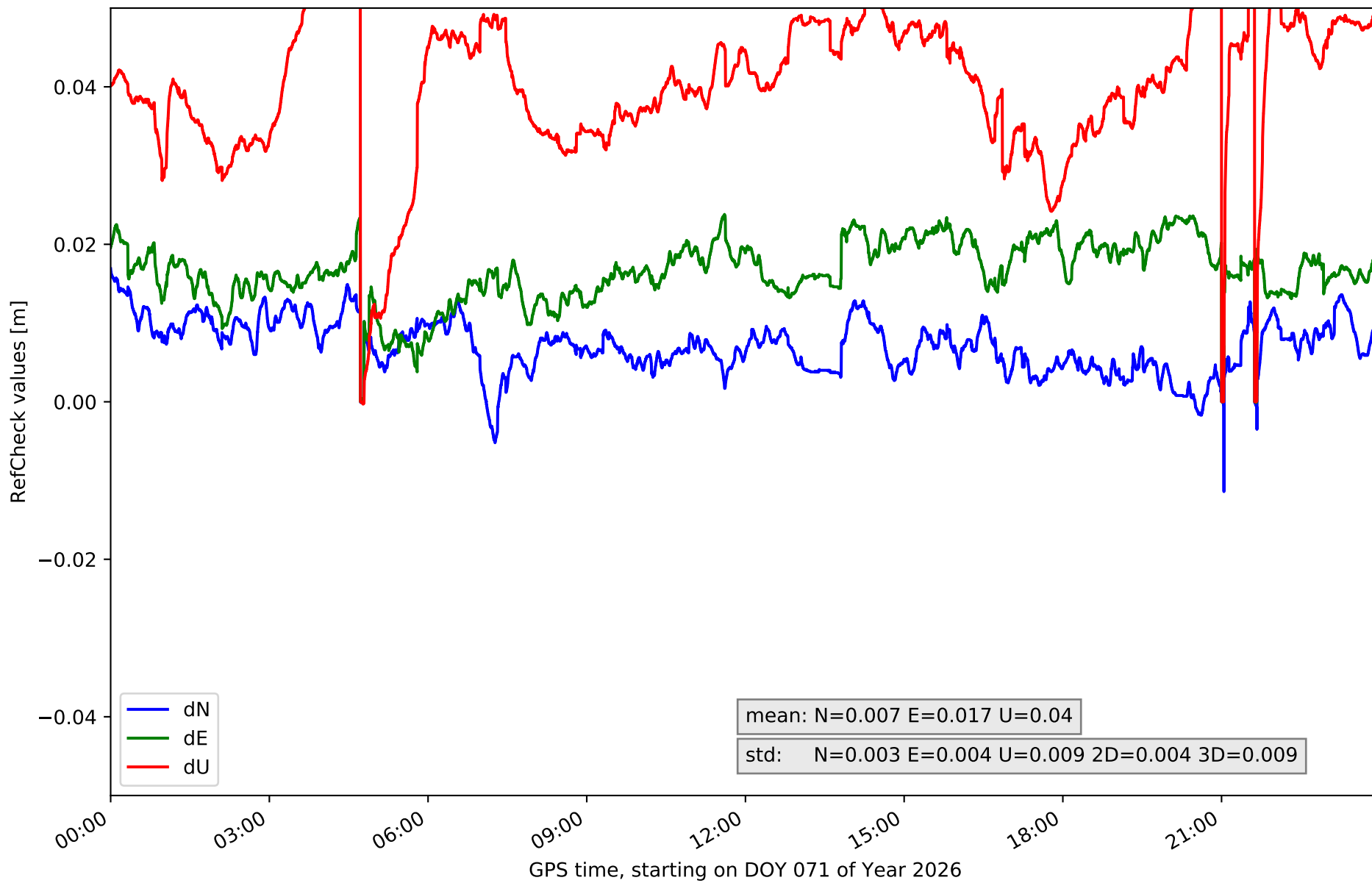

RefCheck for station GOM1 in network NT32

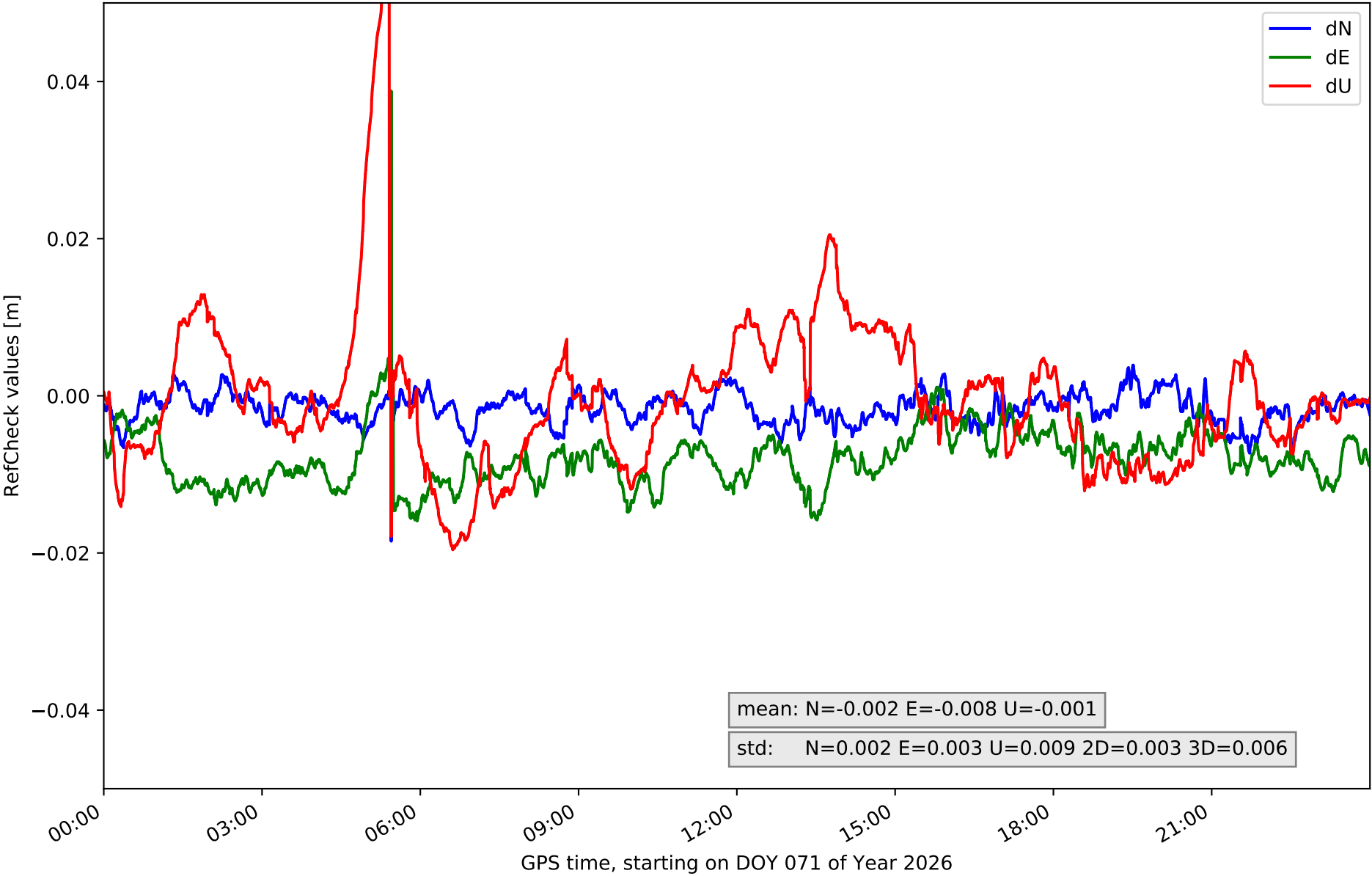

RefCheck for station GOME in network NT32

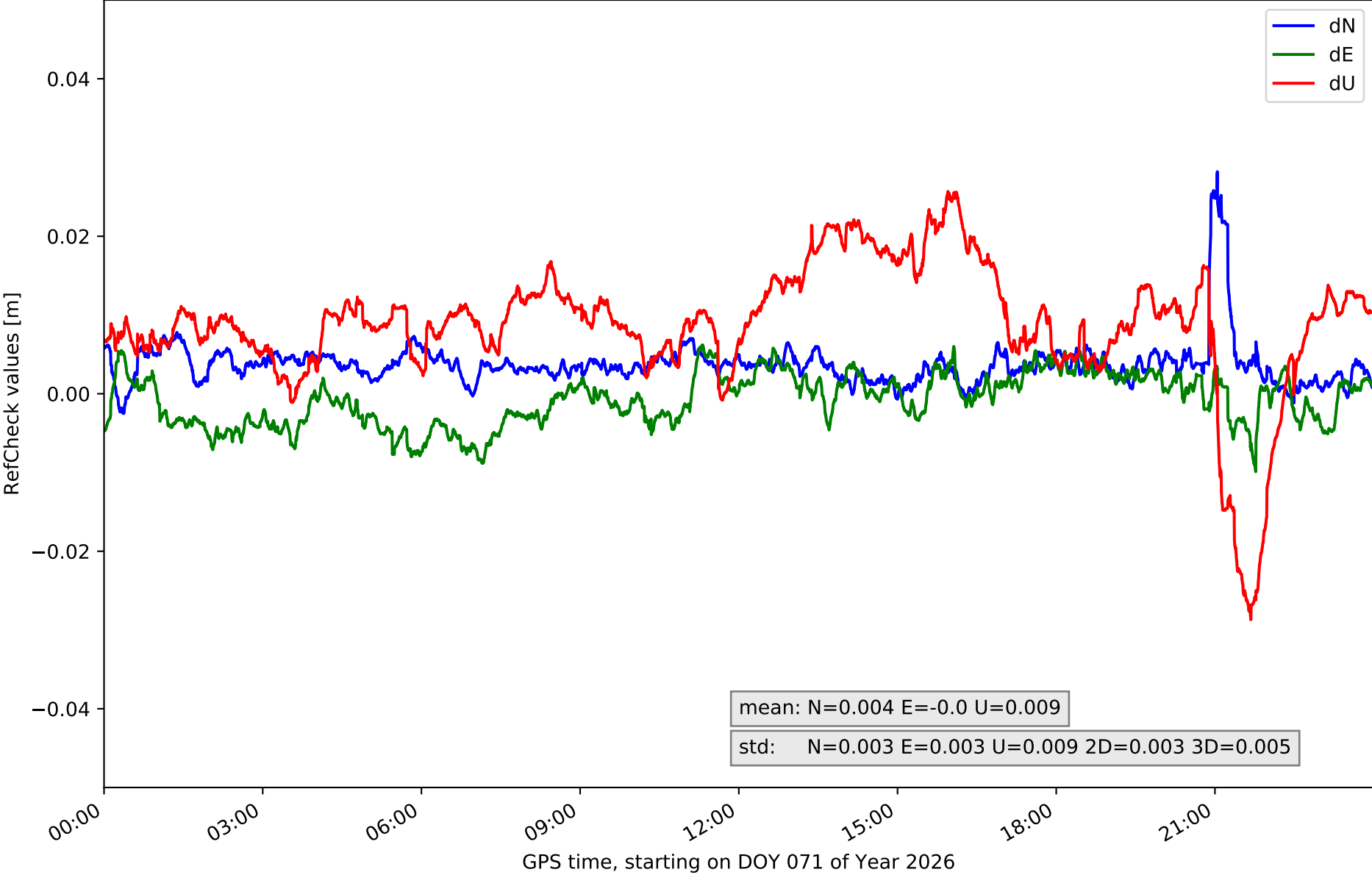

RefCheck for station IZAN in network NT32

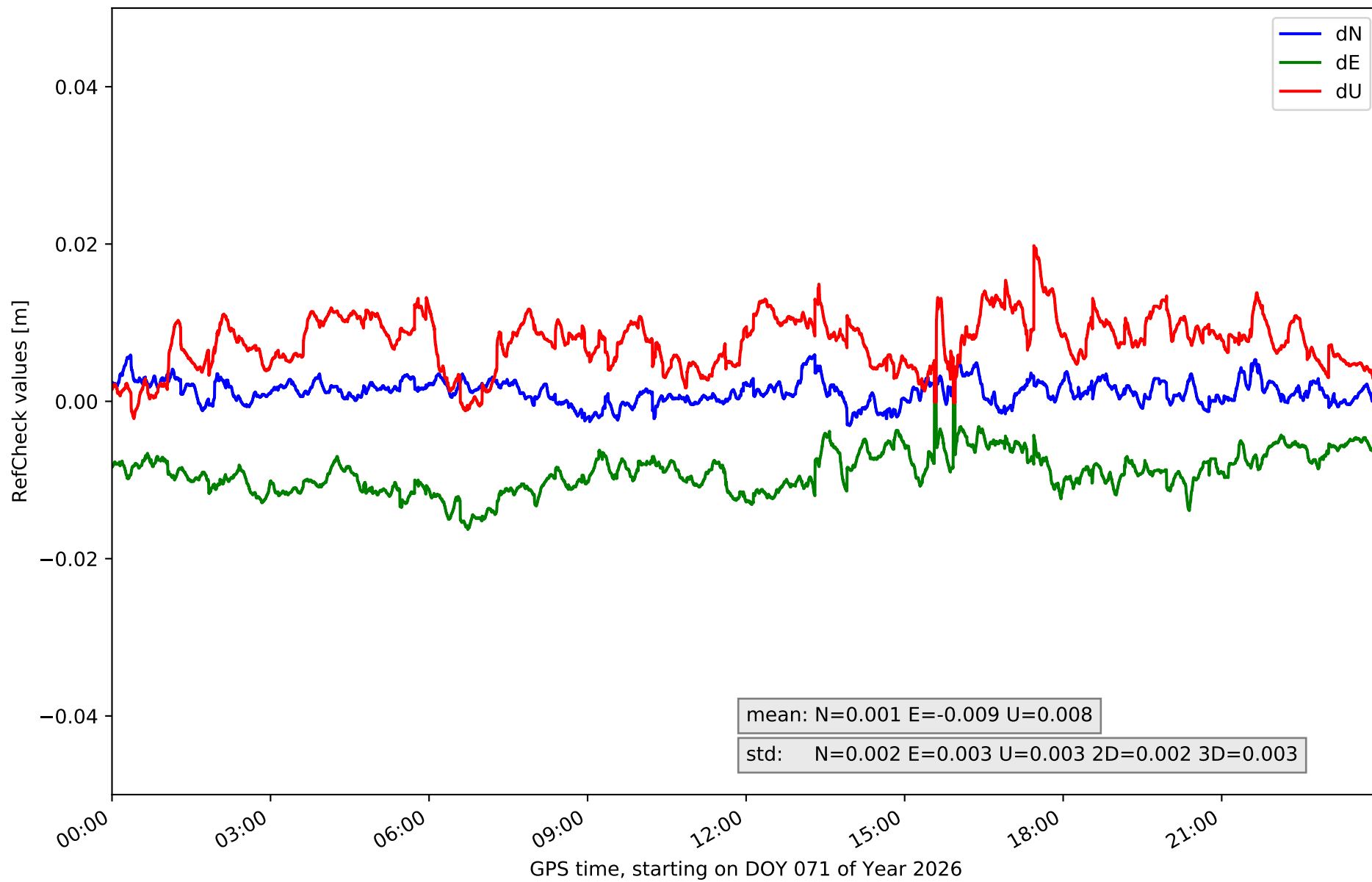

RefCheck for station LP01 in network NT32

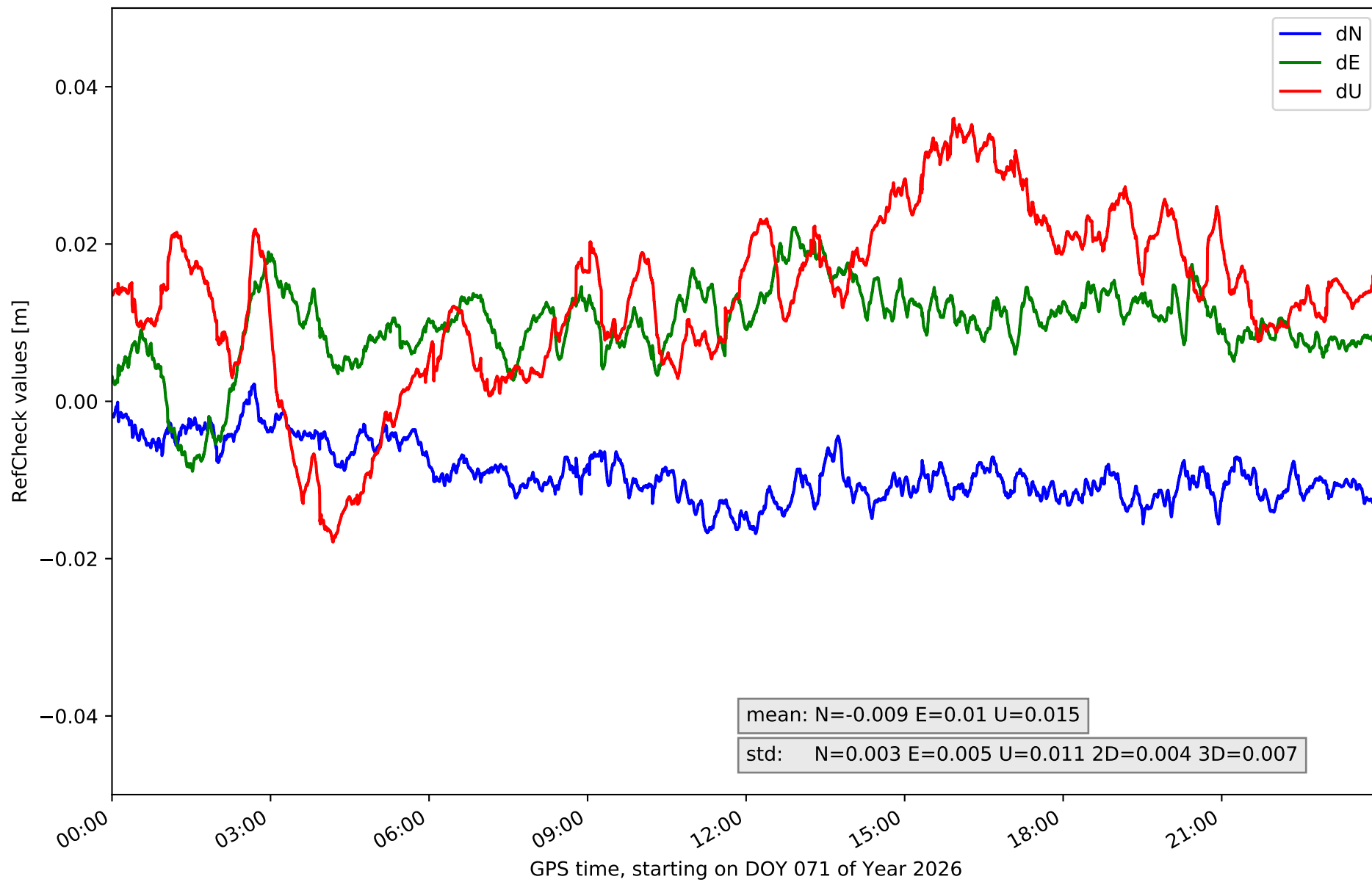

RefCheck for station LP03 in network NT32

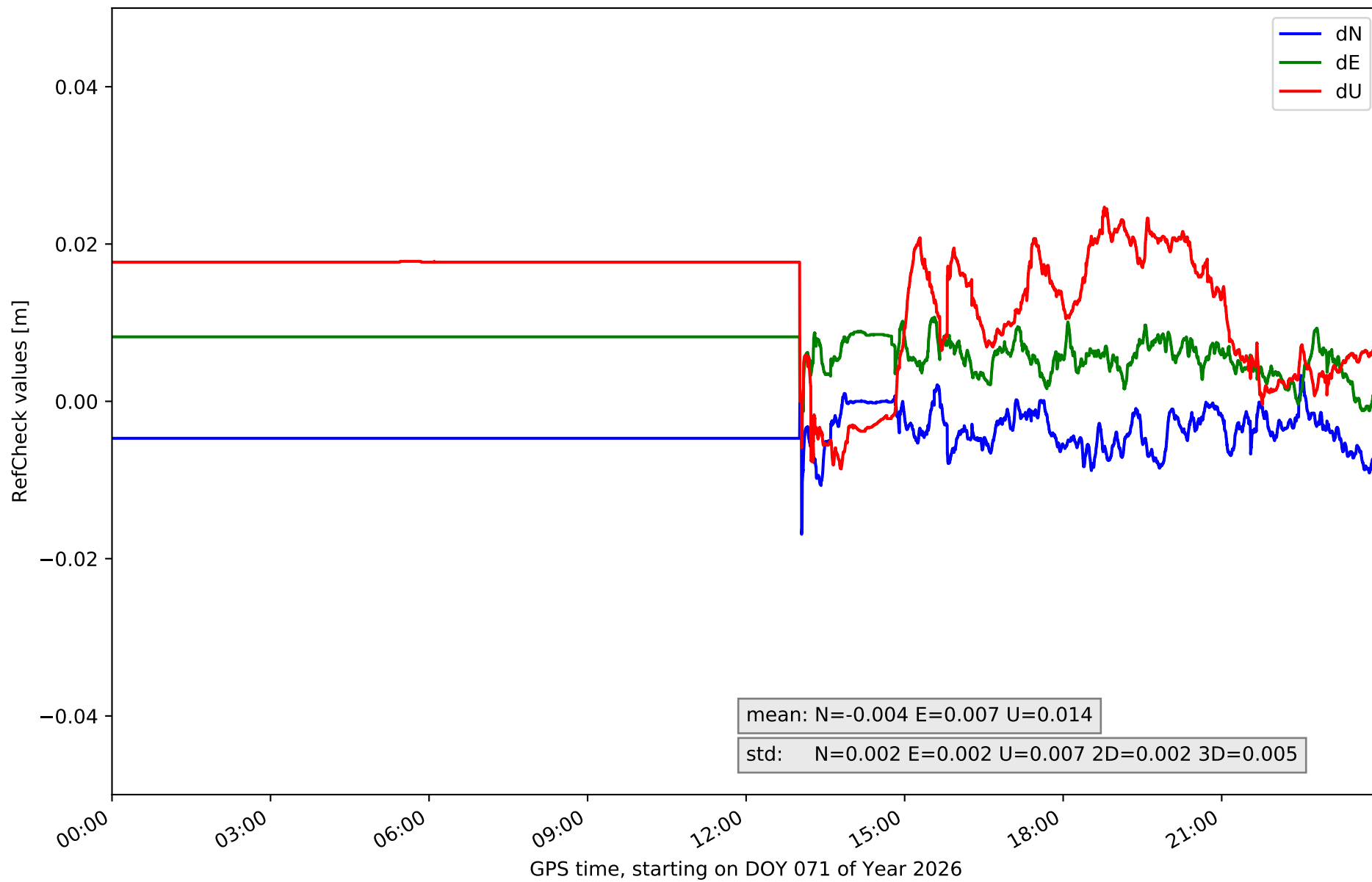

RefCheck for station LPAL in network NT32

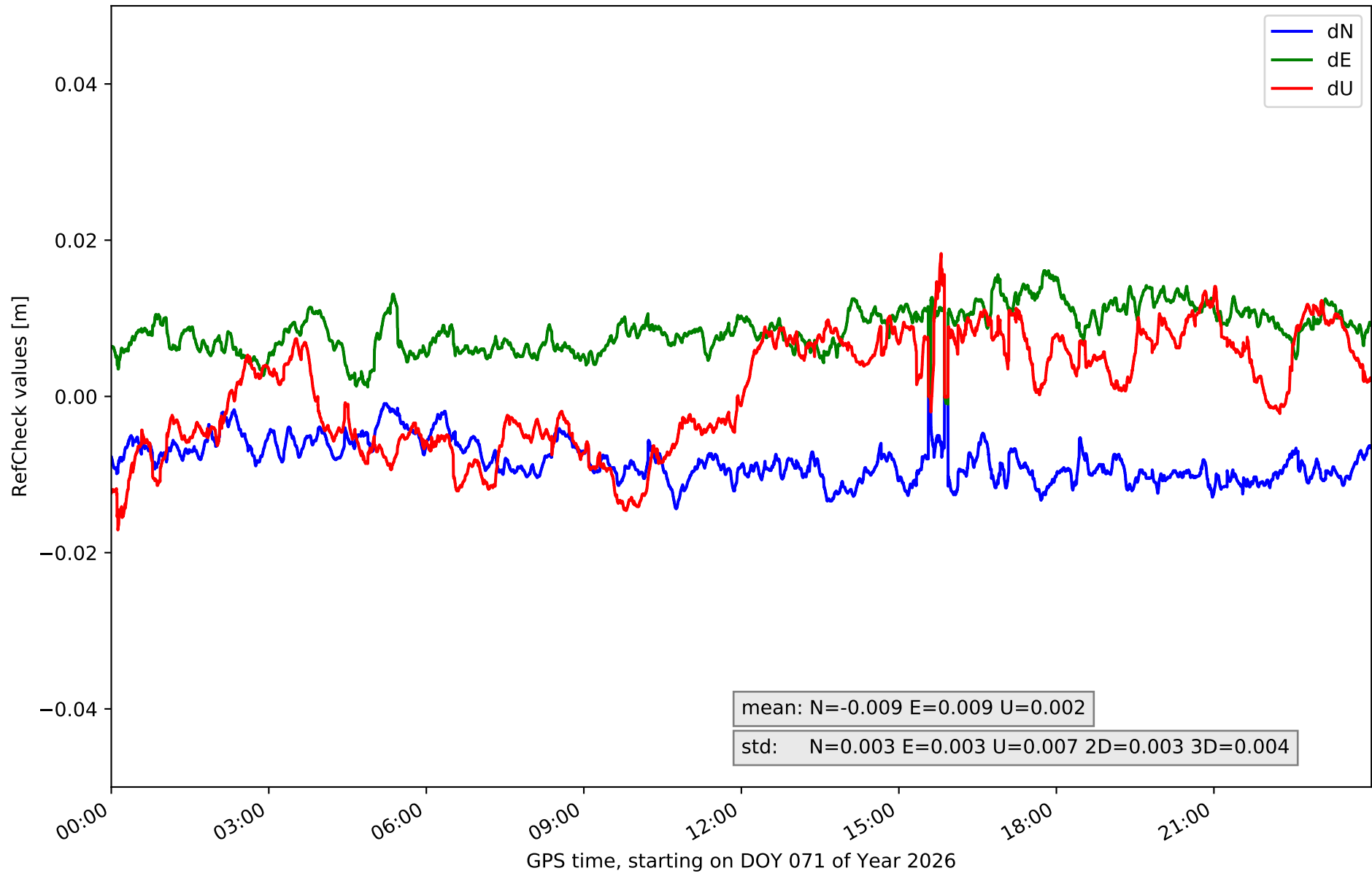

RefCheck for station LRES in network NT32

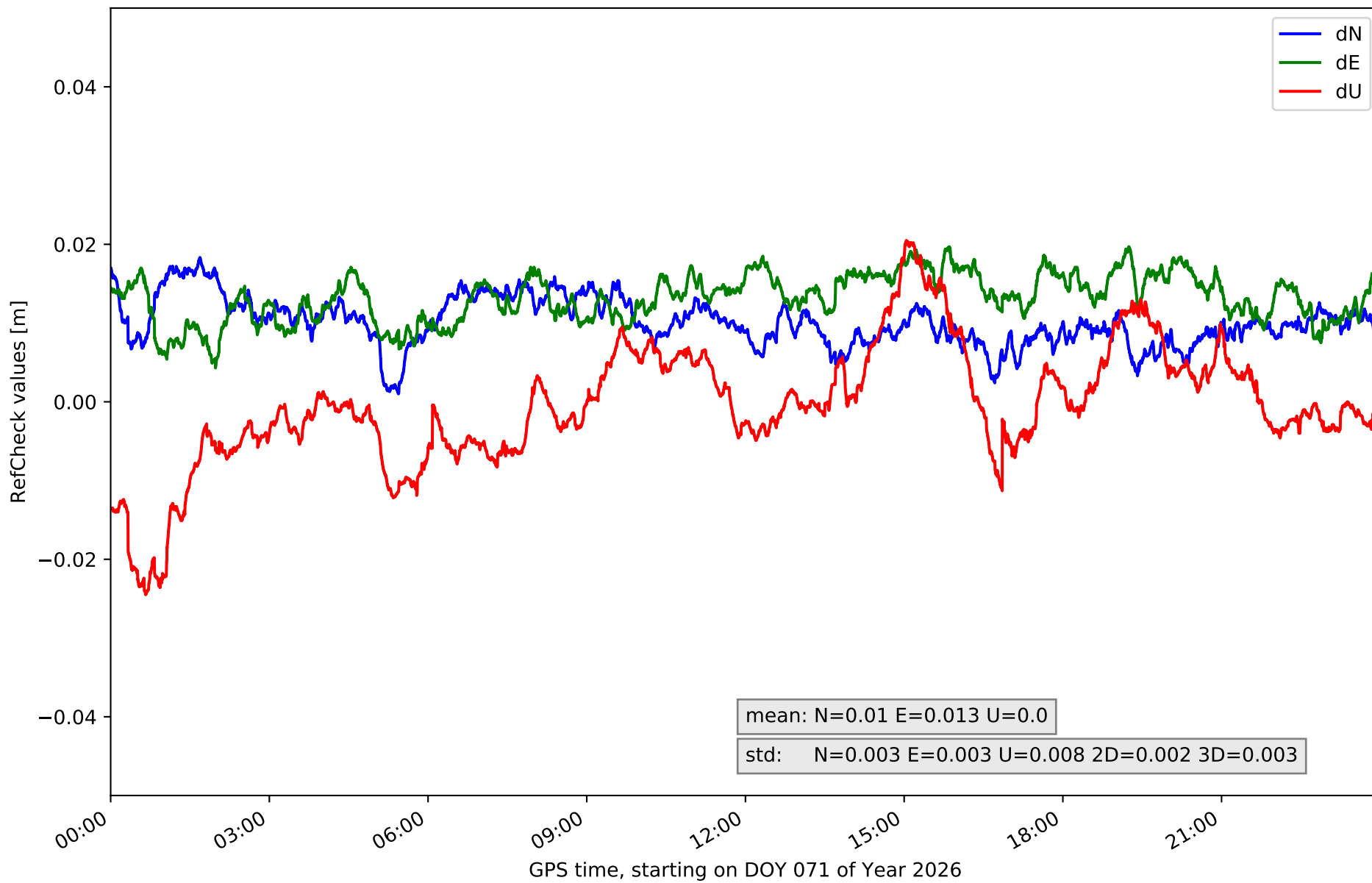

RefCheck for station TN01 in network NT32

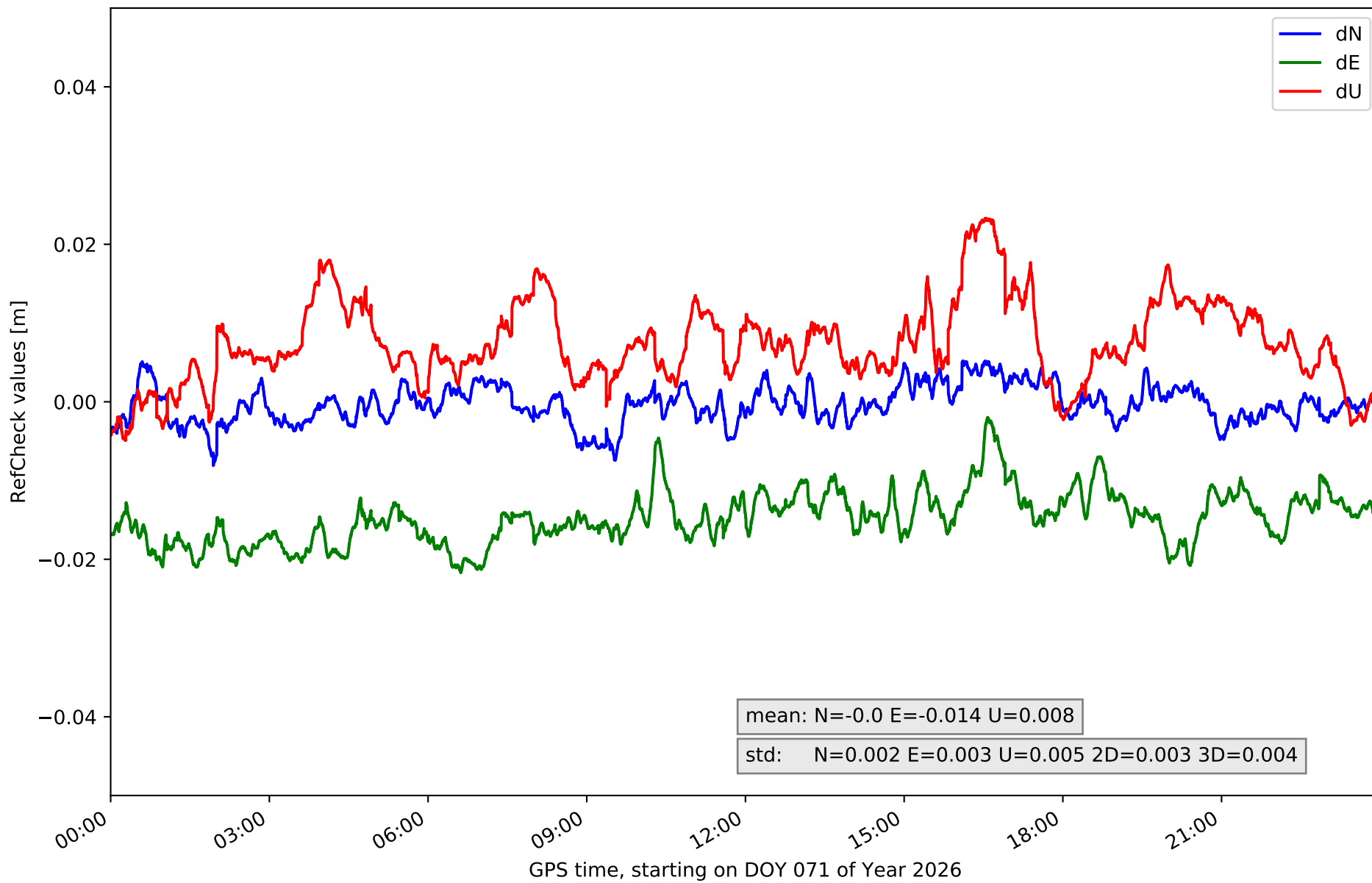

RefCheck for station TN02 in network NT32

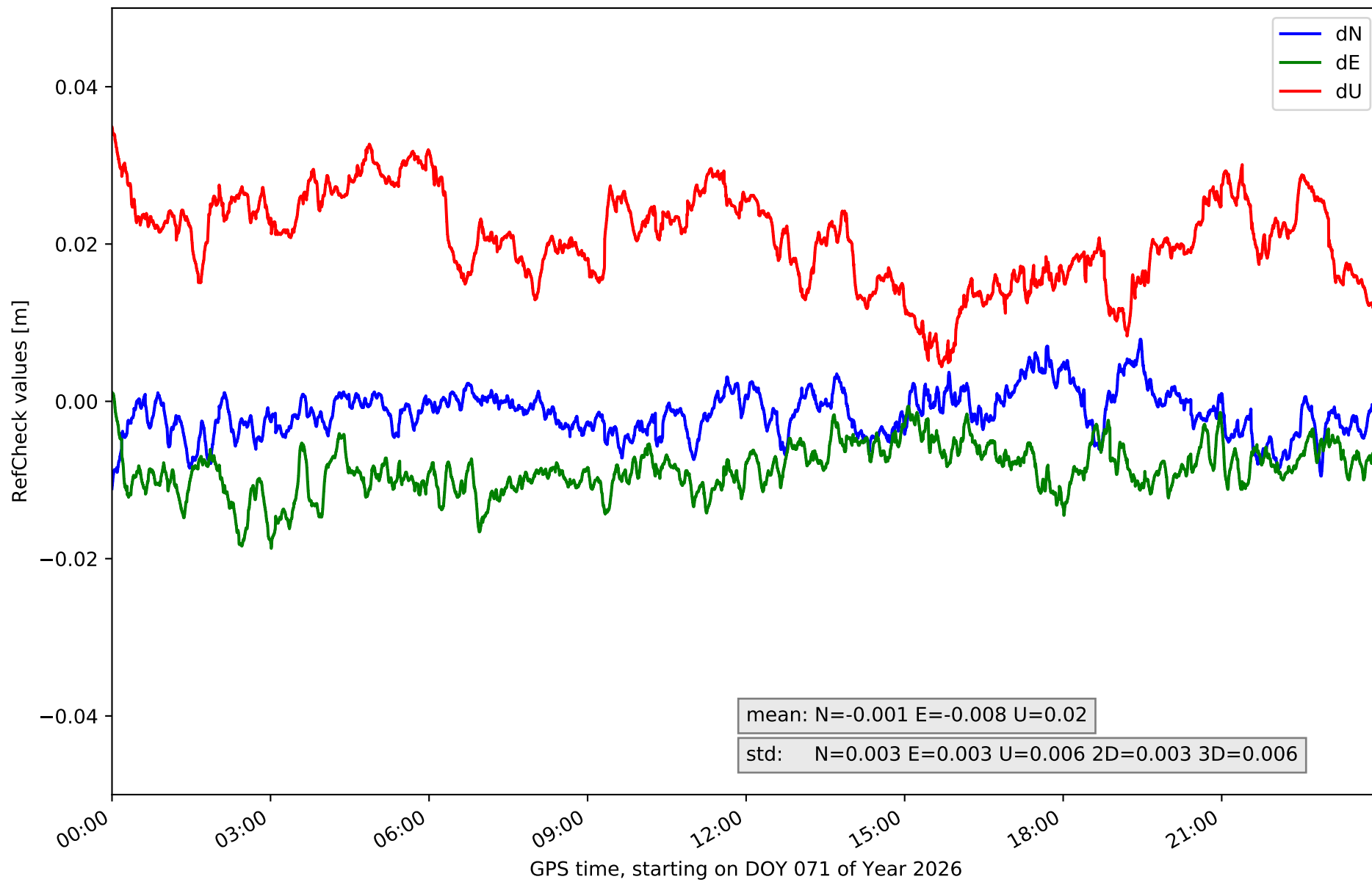

RefCheck for station TN03 in network NT32

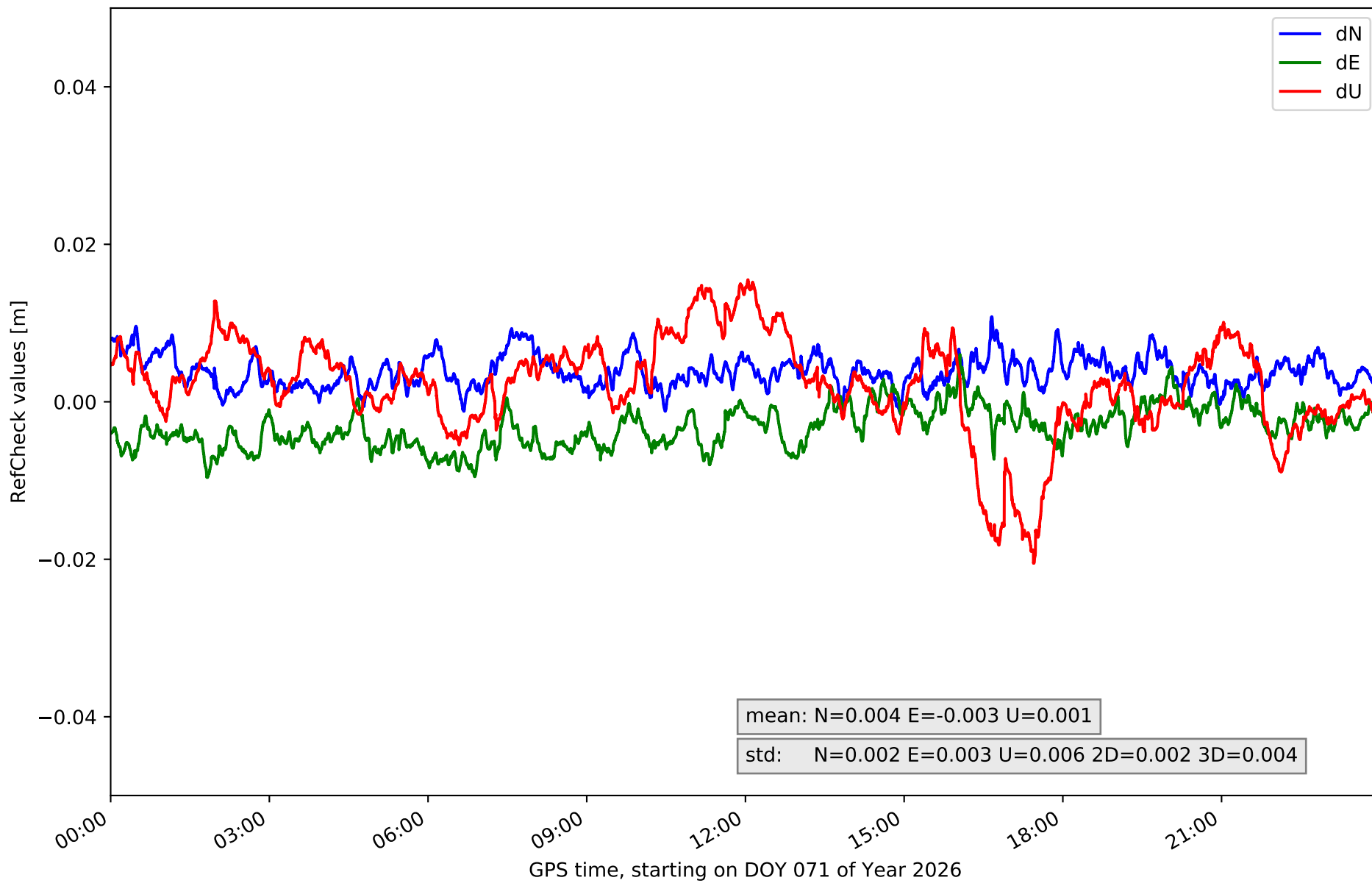

RefCheck for station TN06 in network NT32

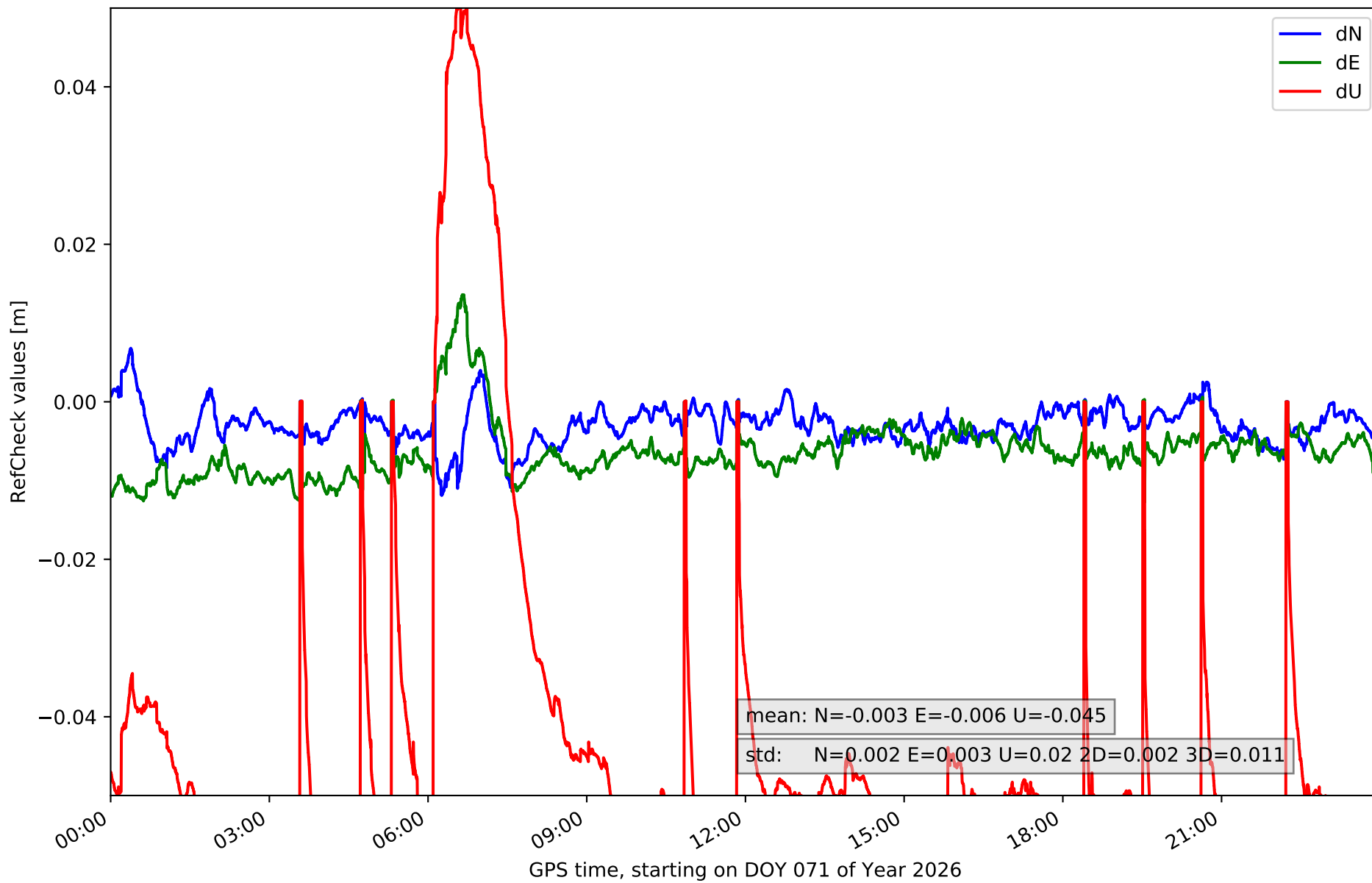

RefCheck for station TN09 in network NT32

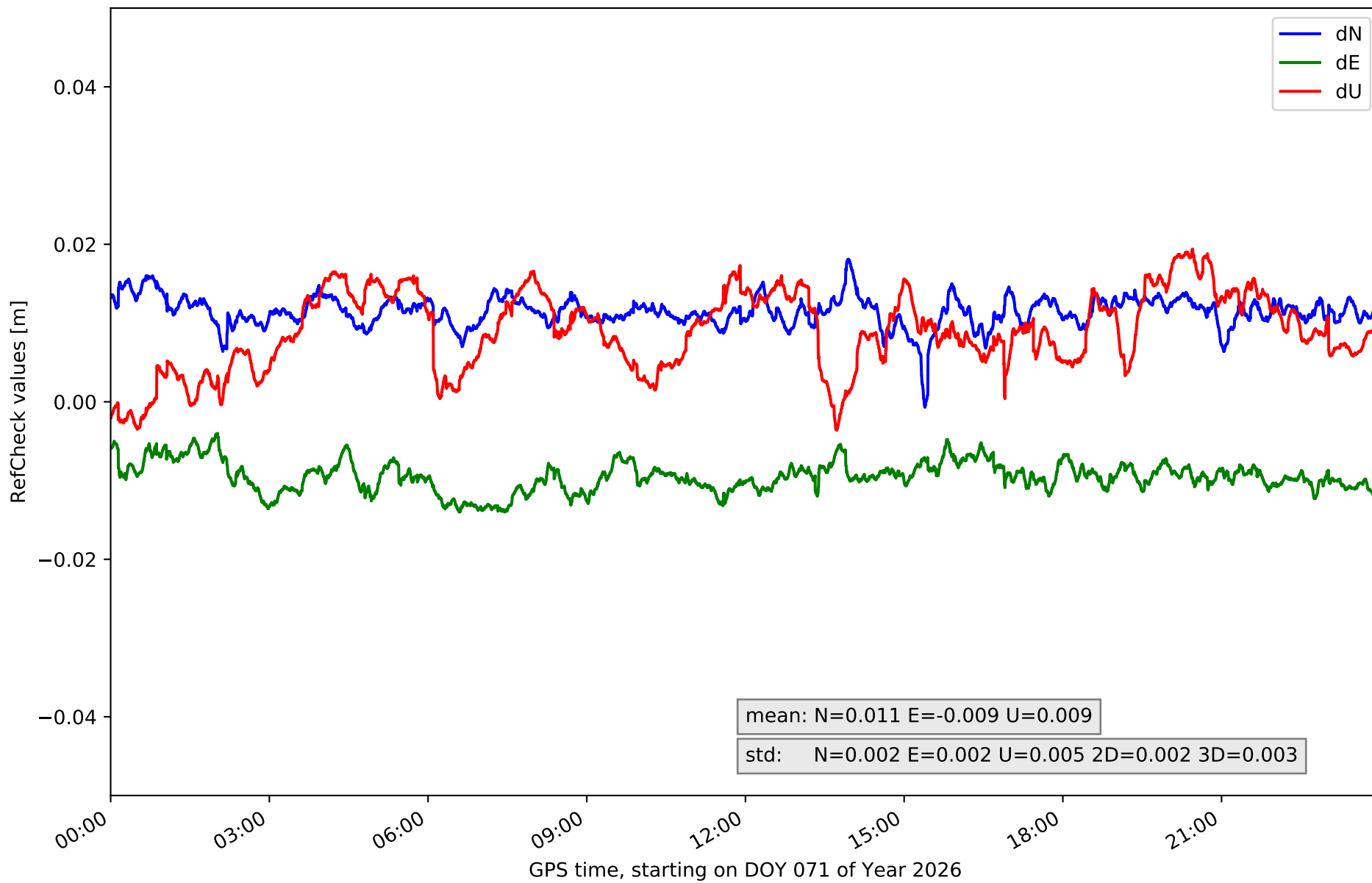

RefCheck for station TE11 in network NT32

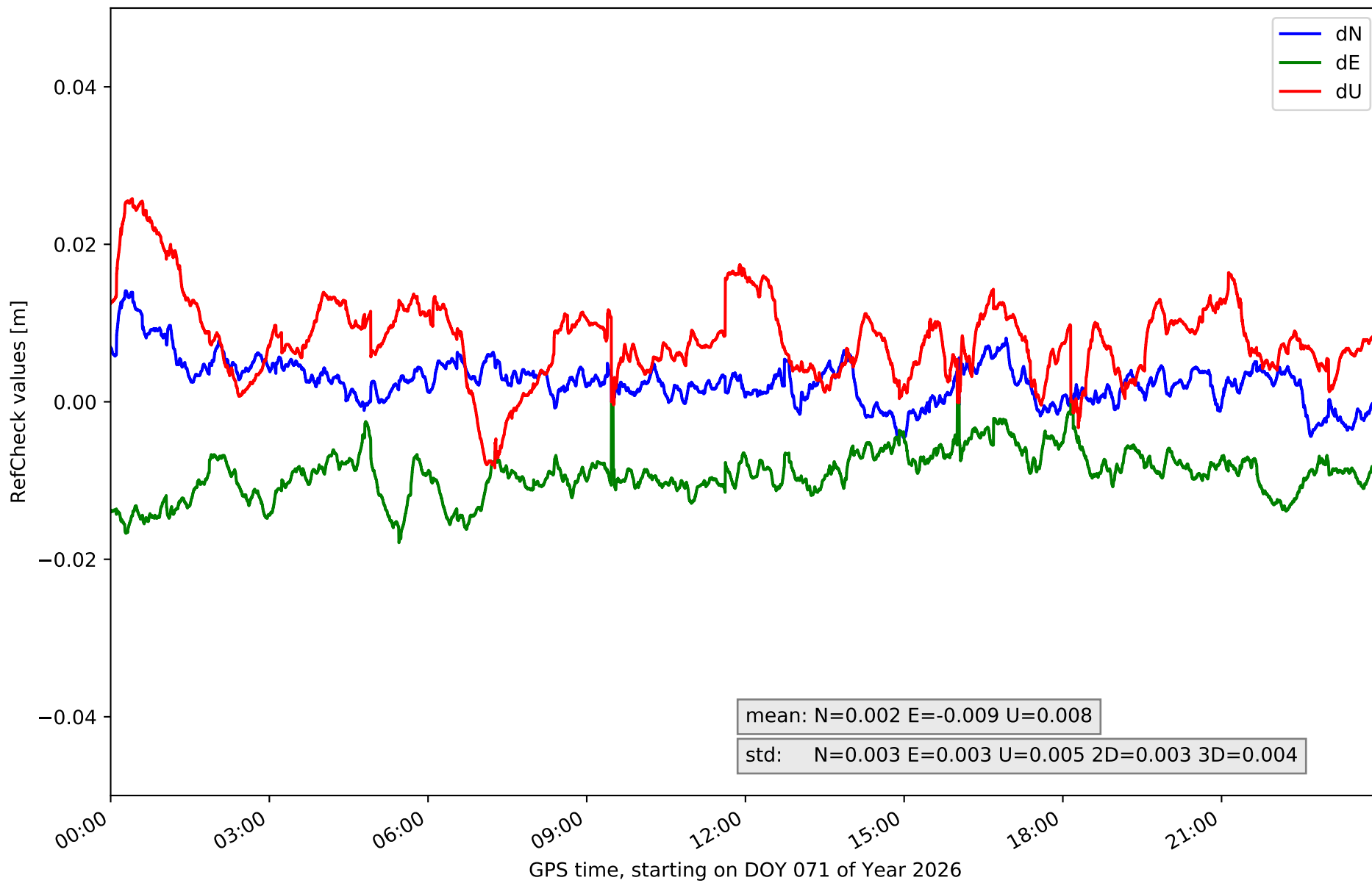

RefCheck values for network NT32

Station	Nmin	Nmax	Nstd	Emin	Emax	Estd	Umin	Umax	Ustd	std2D	std3D	#2D > 0.01	% 2D > 0.01	#3D > 0.02	% 3D > 0.02
EH01	-0.006	0.021	0.003	-0.03	0.03	0.009	-0.06	0.021	0.017	0.004	0.01	50560	92.1	24021	43.7
EH02	-0.011	0.017	0.003	-0.0	0.024	0.004	-0.0	0.06	0.009	0.004	0.009	53991	98.3	53520	97.5
GOM1	-0.018	0.004	0.002	-0.016	0.039	0.003	-0.02	0.06	0.009	0.003	0.006	15196	27.7	2666	4.9
GOME	-0.003	0.028	0.003	-0.01	0.006	0.003	-0.029	0.026	0.009	0.003	0.005	1514	2.8	6743	12.3
IZAN	-0.003	0.006	0.002	-0.016	-0.0	0.003	-0.002	0.02	0.003	0.002	0.003	19447	35.4	163	0.3
LP01	-0.017	0.002	0.003	-0.009	0.022	0.005	-0.018	0.036	0.011	0.004	0.007	47089	85.7	31394	57.2
LP03	-0.017	0.003	0.002	-0.004	0.011	0.002	-0.009	0.025	0.007	0.002	0.005	2427	4.4	30844	56.2
LPAL	-0.014	-0.0	0.003	-0.001	0.016	0.003	-0.017	0.018	0.007	0.003	0.004	43638	79.5	1619	2.9
LRES	0.001	0.018	0.003	0.004	0.02	0.003	-0.025	0.021	0.008	0.002	0.003	54065	98.5	12809	23.3
TN01	-0.008	0.005	0.002	-0.022	-0.002	0.003	-0.005	0.023	0.005	0.003	0.004	50268	91.5	11736	21.4
TN02	-0.011	0.008	0.003	-0.019	0.001	0.003	0.004	0.035	0.006	0.003	0.006	19895	36.2	36409	66.3
TN03	-0.002	0.011	0.002	-0.01	0.006	0.003	-0.021	0.015	0.006	0.002	0.004	1181	2.2	290	0.5
TN06	-0.012	0.007	0.002	-0.013	0.014	0.003	-0.062	0.052	0.02	0.002	0.011	8099	14.7	52978	96.5
TN09	-0.001	0.018	0.002	-0.014	-0.004	0.002	-0.004	0.019	0.005	0.002	0.003	54193	98.7	15640	28.5
TE11	-0.005	0.014	0.003	-0.018	0.001	0.003	-0.008	0.026	0.005	0.003	0.004	20386	37.1	2465	4.5
Mean	-0.008	0.011	0.003	-0.012	0.012	0.003	-0.018	0.03	0.008	0.003	0.006	29463.3	53.7	18886.5	34.4
Min/Max	-0.018	0.028	0.003	-0.03	0.039	0.009	-0.062	0.06	0.02	0.004	0.011	54193	98.7	53520	97.5

fixing statistic for network NT32

fixing percentage of	all GNSS	G	R	E	C
using threshold 0.3	93.1	94.1	88.2	94.5	94.1
considering satellites with dual-frequency fixed	91.4	92.3	86.4	93.3	92.2
considering all signals separately	91.6	92.4	86.4	93.7	91.1