

summary for network NT32

timeperiod chosen: from 2026-03-10-00:00:00 until 2026-03-10-23:59:58

average update rate (durations larger than 15 seconds considered as observation gap): 1.1 seconds

average fixing percentage with threshold set to 0.3: 92.3 percent

stations available: 15 of 15

station information:

station EH01:	antenna: LEIAR20	LEIM	receiver: LEICA GR25	height: 801.016
station EH02:	antenna: TRM59900.00	SCIS	receiver: LEICA GR50	height: 85.364
station GOM1:	antenna: LEIAR20	LEIM	receiver: LEICA GR50	height: 48.789
station GOME:	antenna: LEIAR20	LEIM	receiver: LEICA GR50	height: 114.977
station IZAN:	antenna: LEIAT504GG	LEIS	receiver: LEICA GR50	height: 2417.44
station LP01:	antenna: TRM57971.00	NONE	receiver: TRIMBLE ALLOY	height: 675.249
station LP03:	antenna: TRM59900.00	NONE	receiver: TRIMBLE NETR9	height: 919.563
station LPAL:	antenna: LEIAR20	LEIM	receiver: LEICA GR50	height: 2199.31
station LRES:	antenna: LEIAR20	NONE	receiver: LEICA GR50	height: 51.241
station TN01:	antenna: LEIAR20	LEIM	receiver: LEICA GR50	height: 51.859
station TN02:	antenna: TRM159900.00	SCIS	receiver: TRIMBLE ALLOY	height: 54.509
station TN03:	antenna: TRM159900.00	SCIS	receiver: TRIMBLE ALLOY	height: 58.588
station TN06:	antenna: LEIAR20	NONE	receiver: LEICA GR50	height: 1053.548
station TN09:	antenna: LEIAR20	NONE	receiver: LEICA GR50	height: 1582.15
station TE11:	antenna: LEIAR10	NONE	receiver: LEICA GR25	height: 2092.021

Processing rate in network NT32

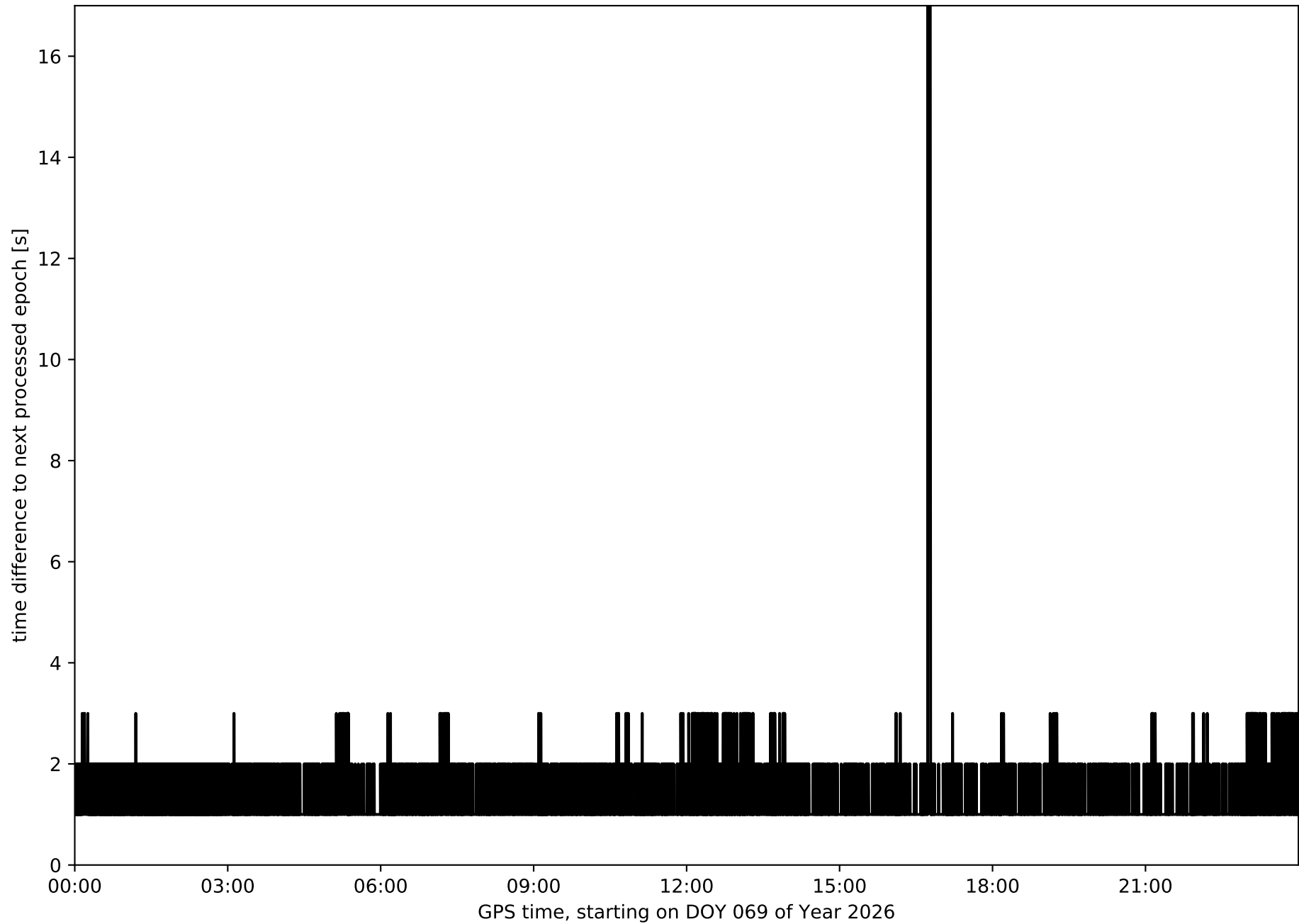

Histogram of the processing rate in network NT32 (durations larger 15 seconds neglected)

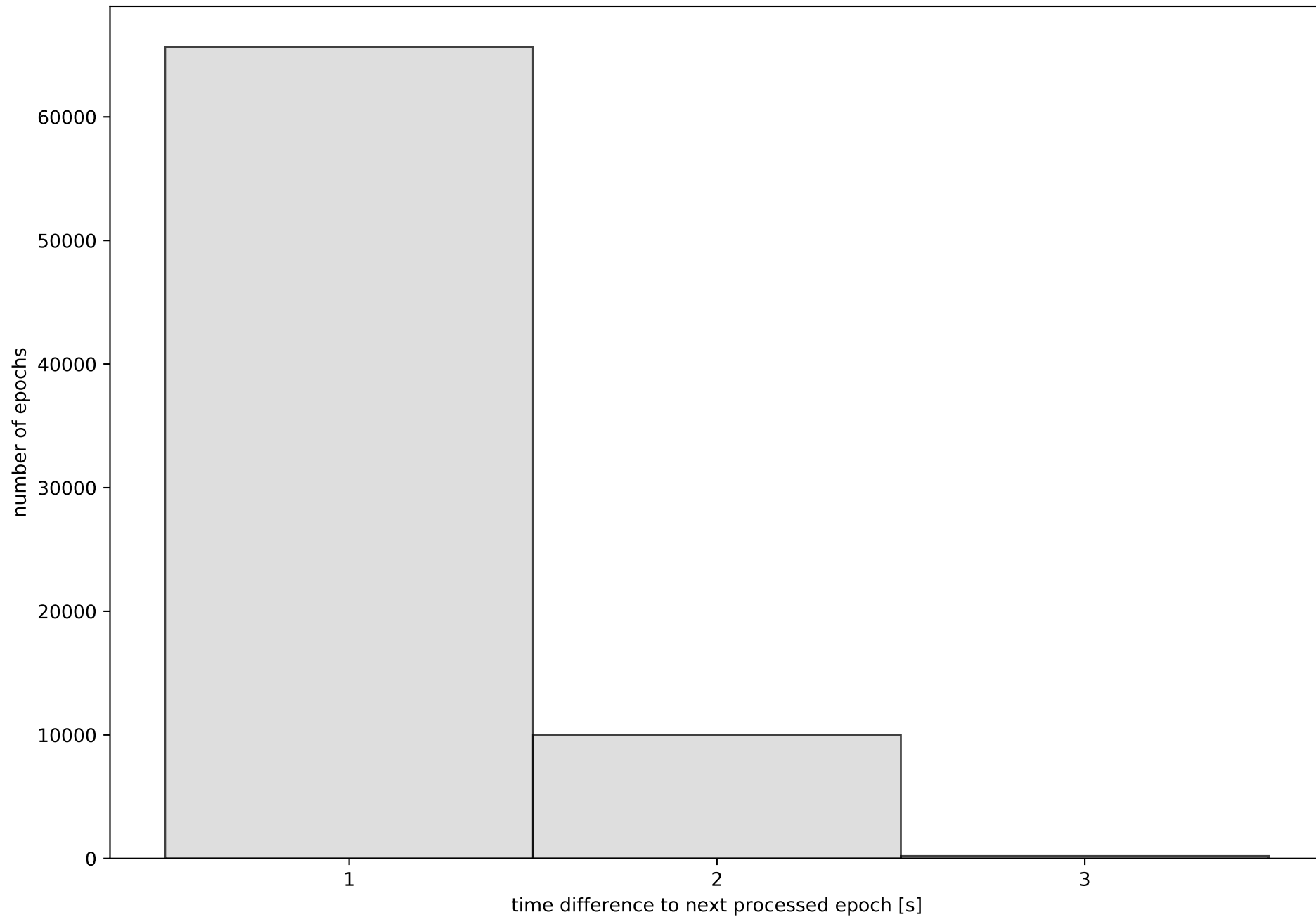

Network NT32 with threshold set to 0.3

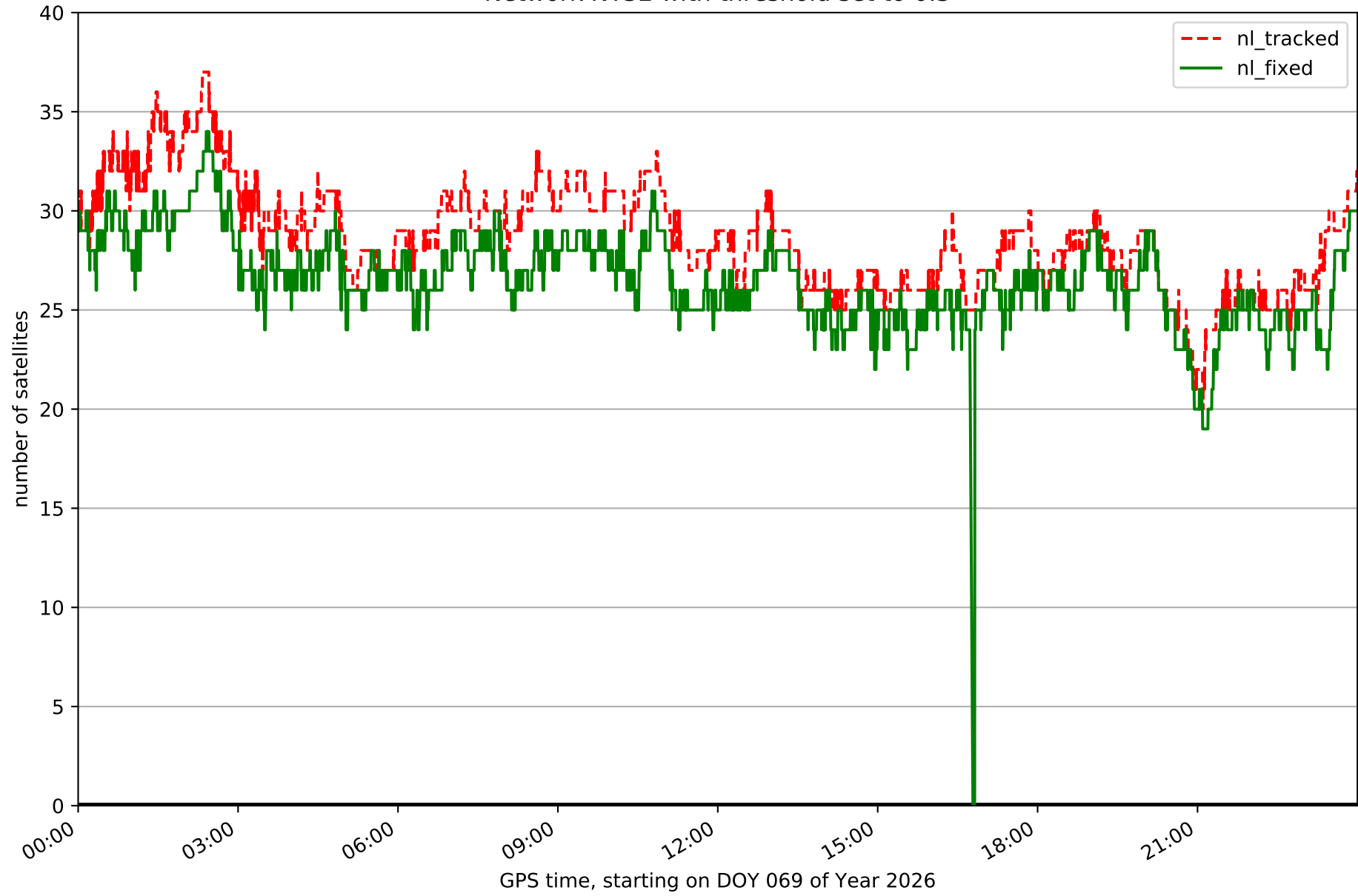

Fixing percentage of satellites in network NT32 with threshold set to 0.3

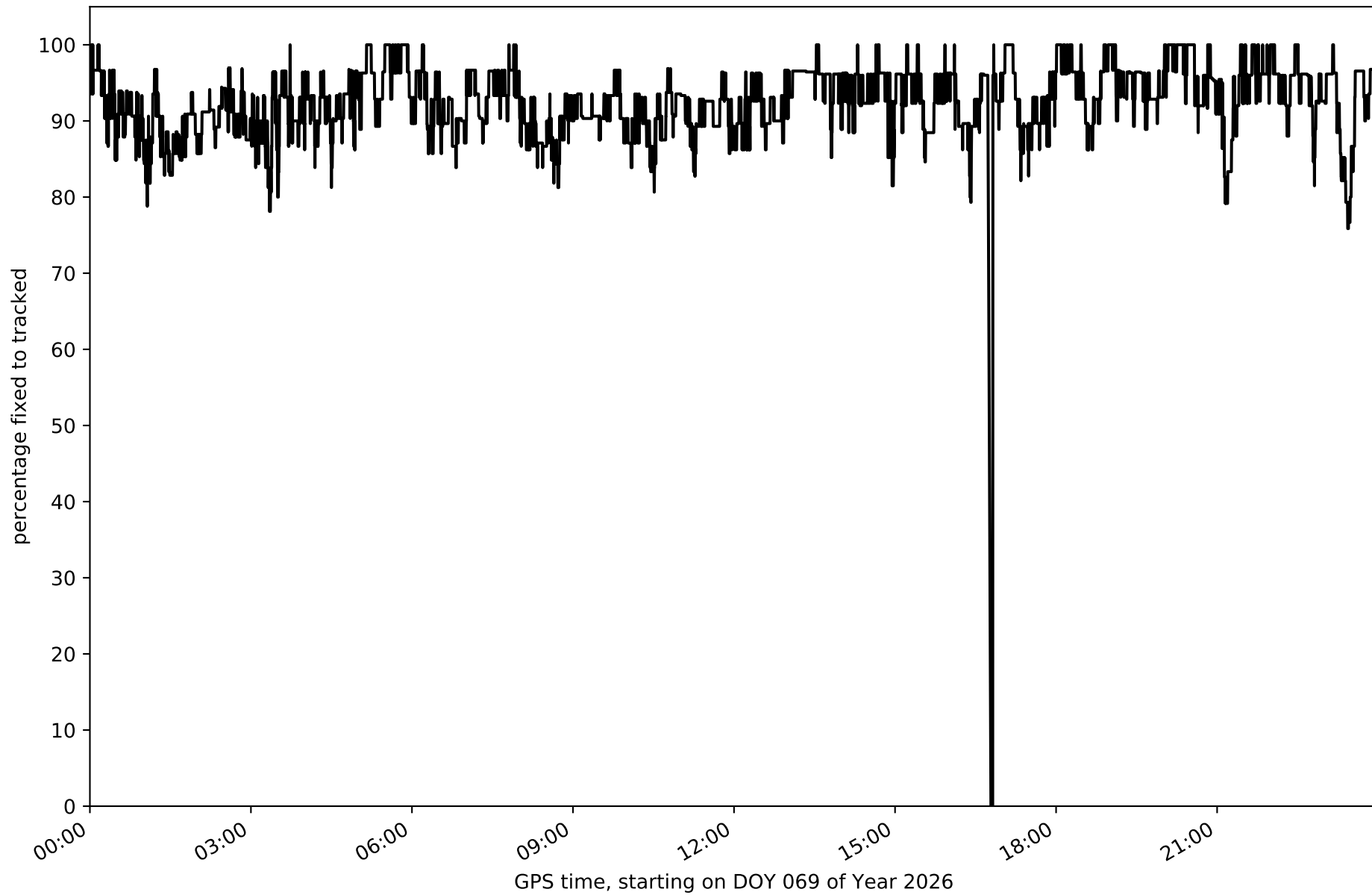

Network NT32 - only GPS with threshold set to 0.3

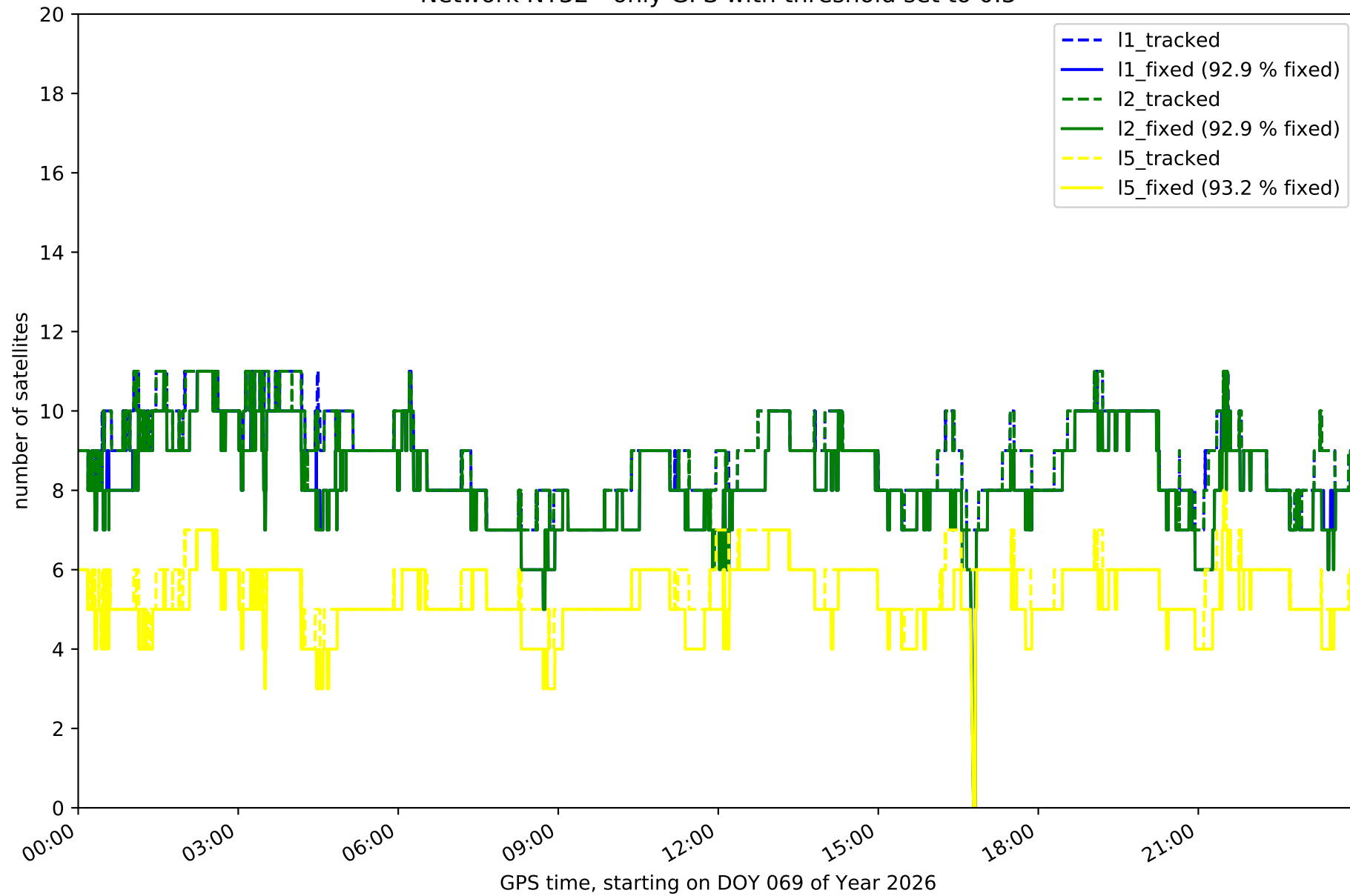

Network NT32 - only GLONASS with threshold set to 0.3

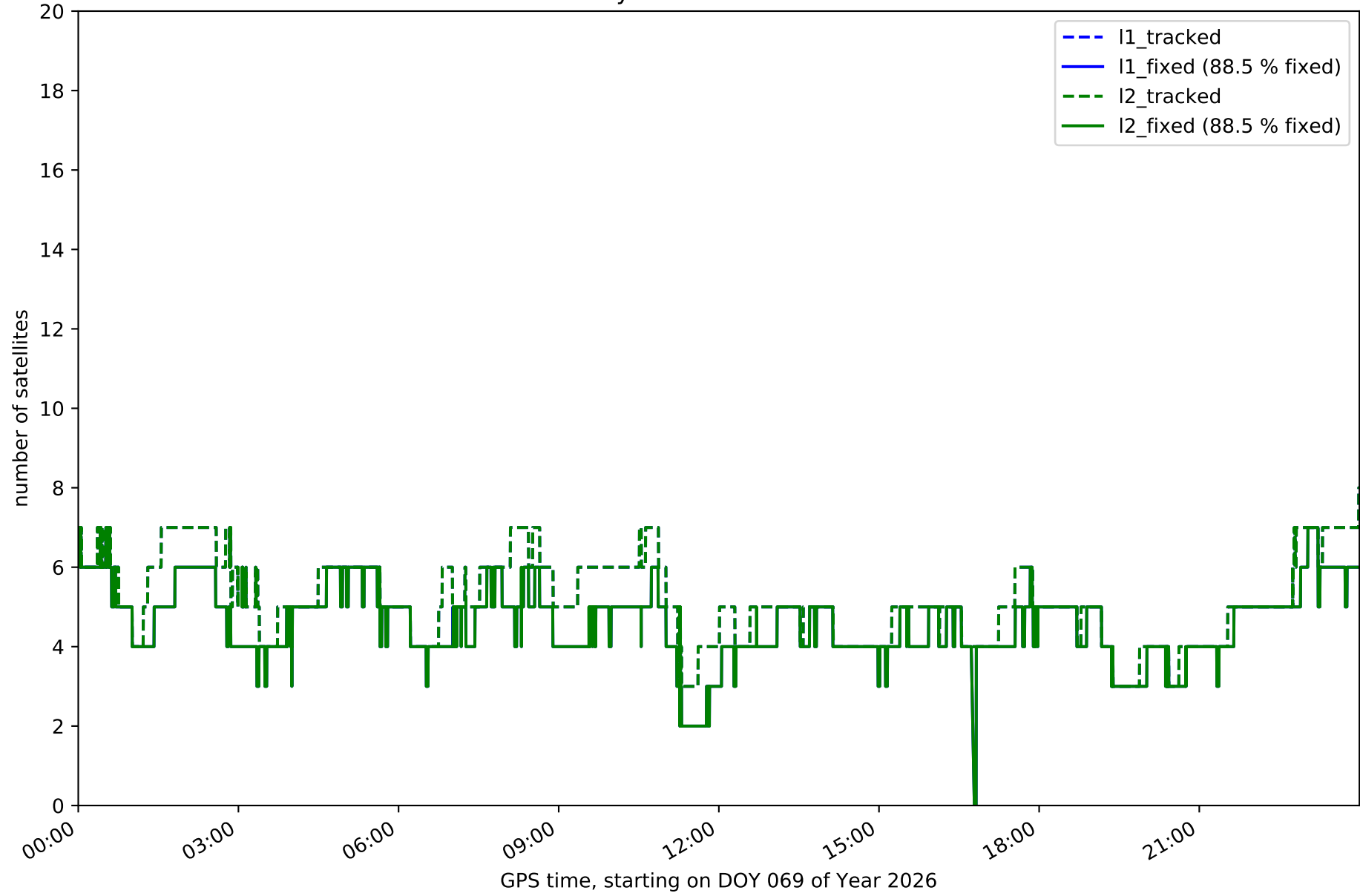

Network NT32 - only BDS with threshold set to 0.3

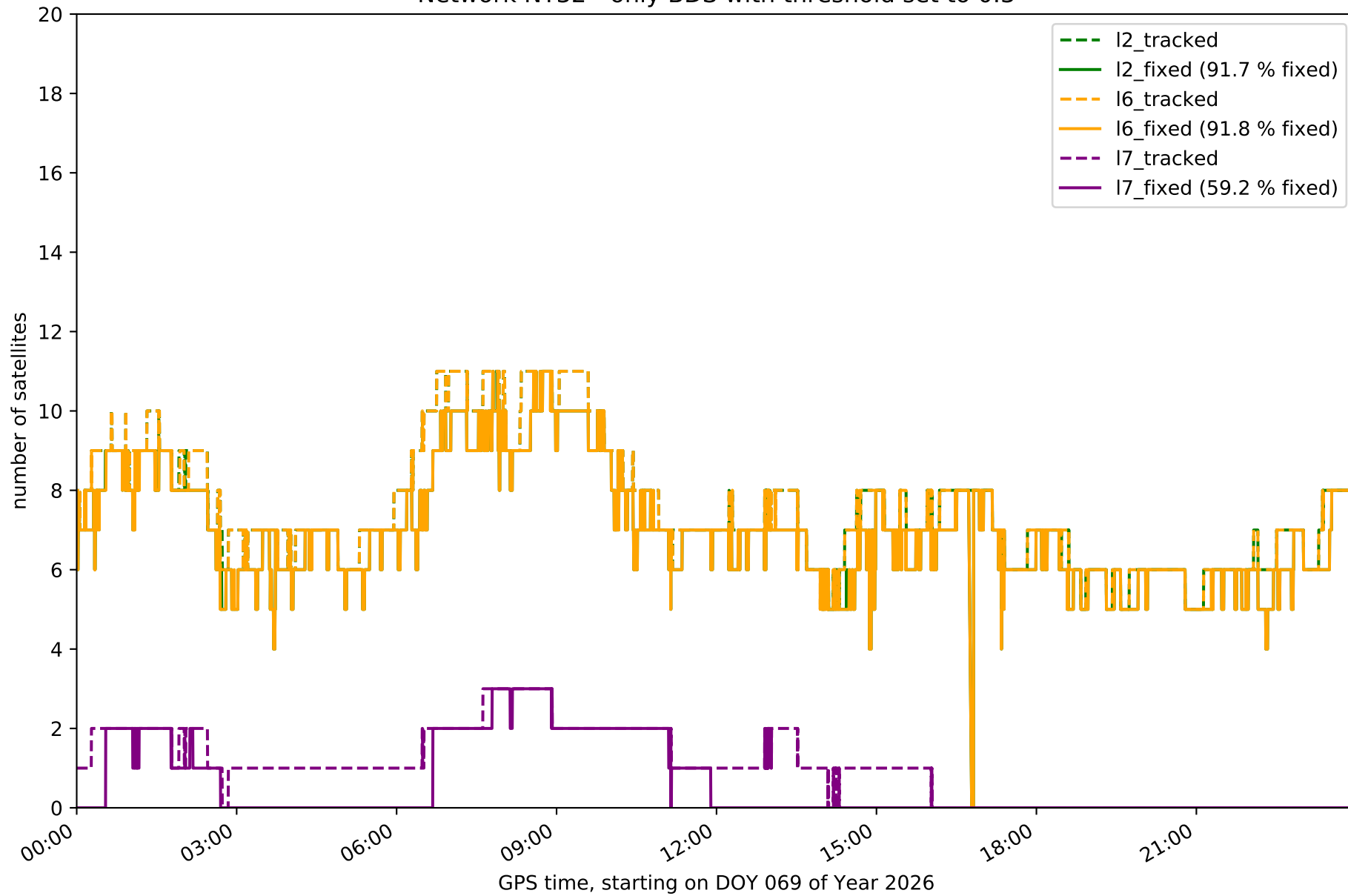

Network NT32 - only Galileo with threshold set to 0.3

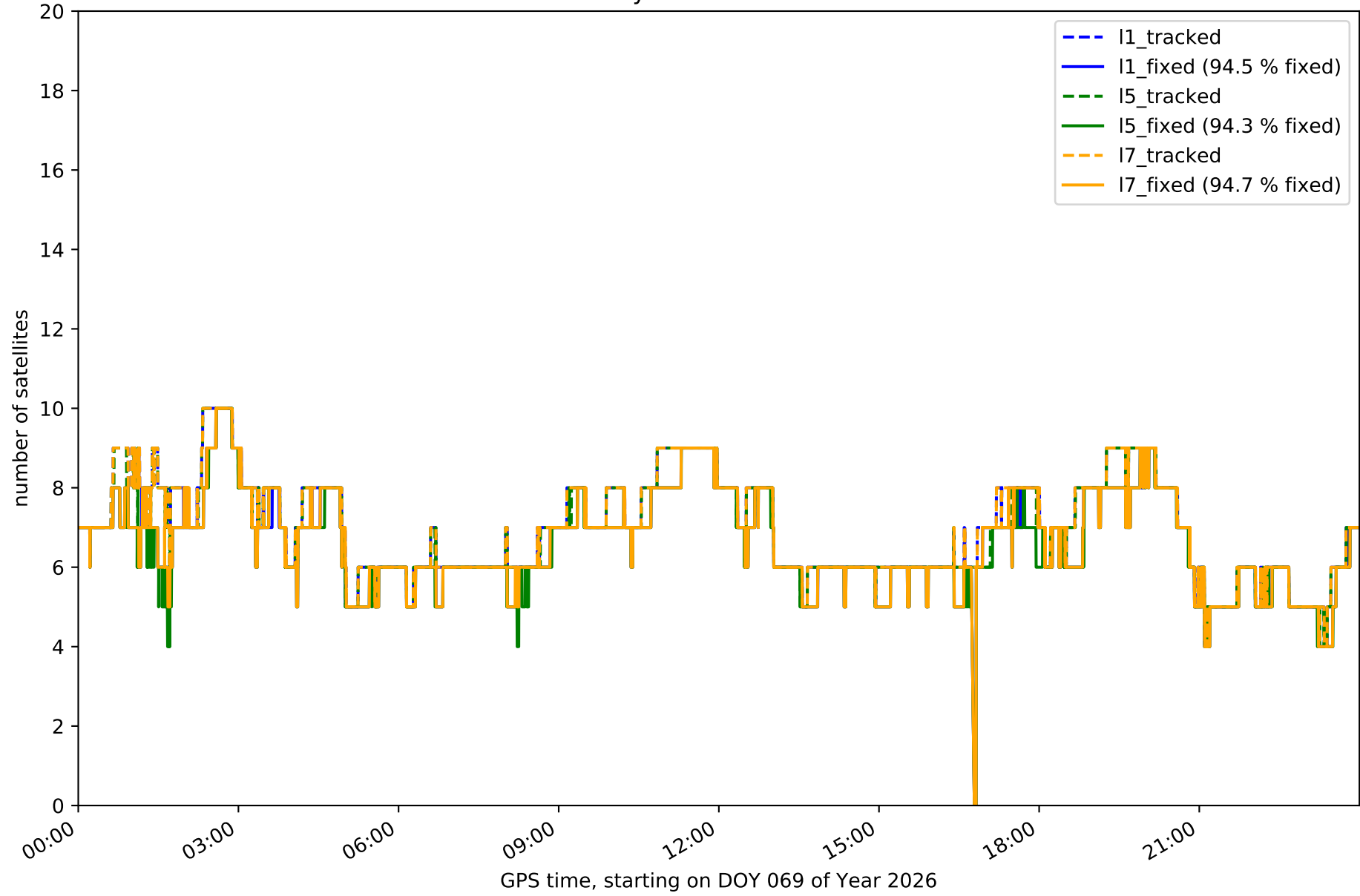

Station EH01 in network NT32

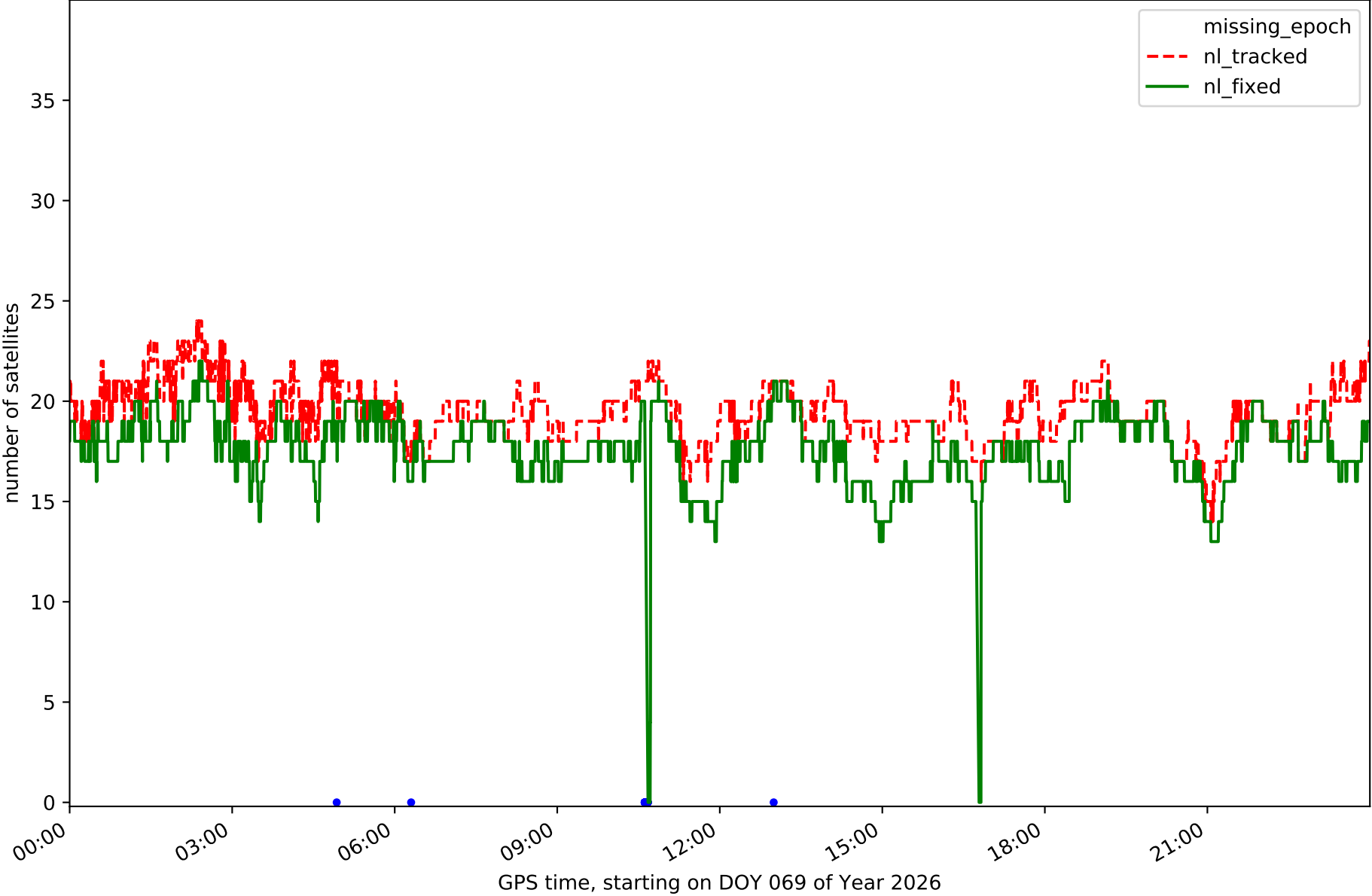

Station EH02 in network NT32

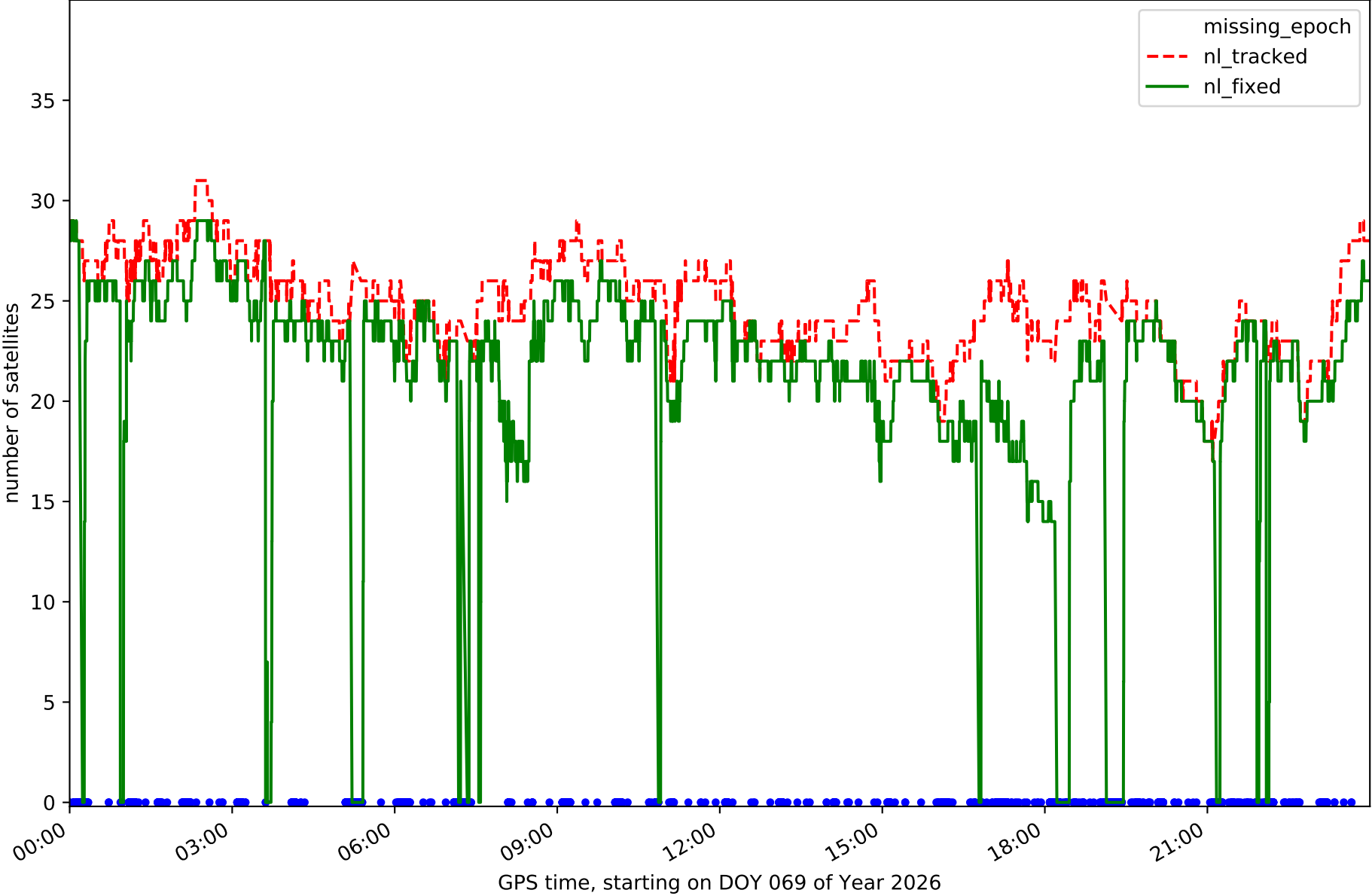

Station GOM1 in network NT32

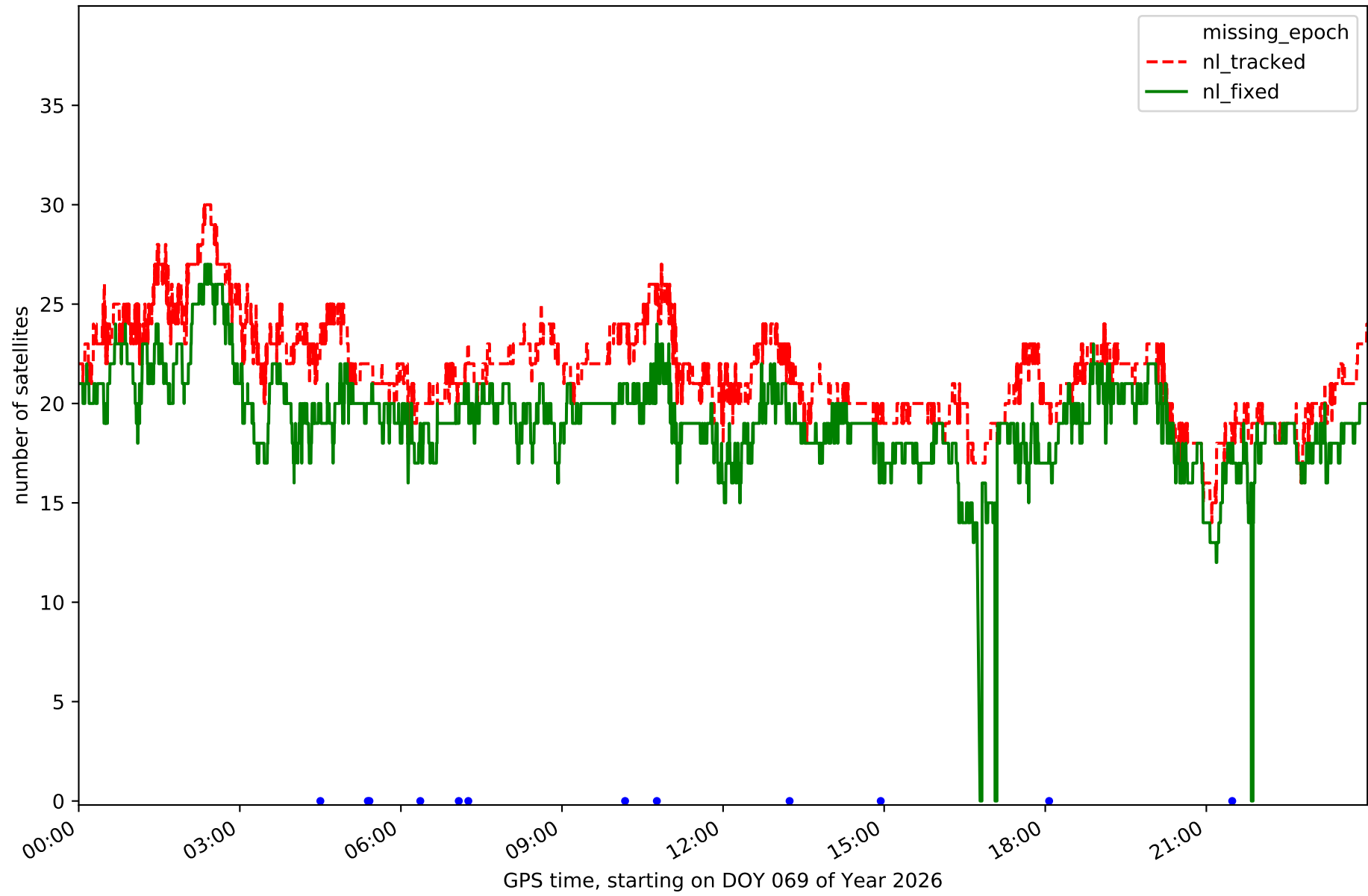

Station GOME in network NT32

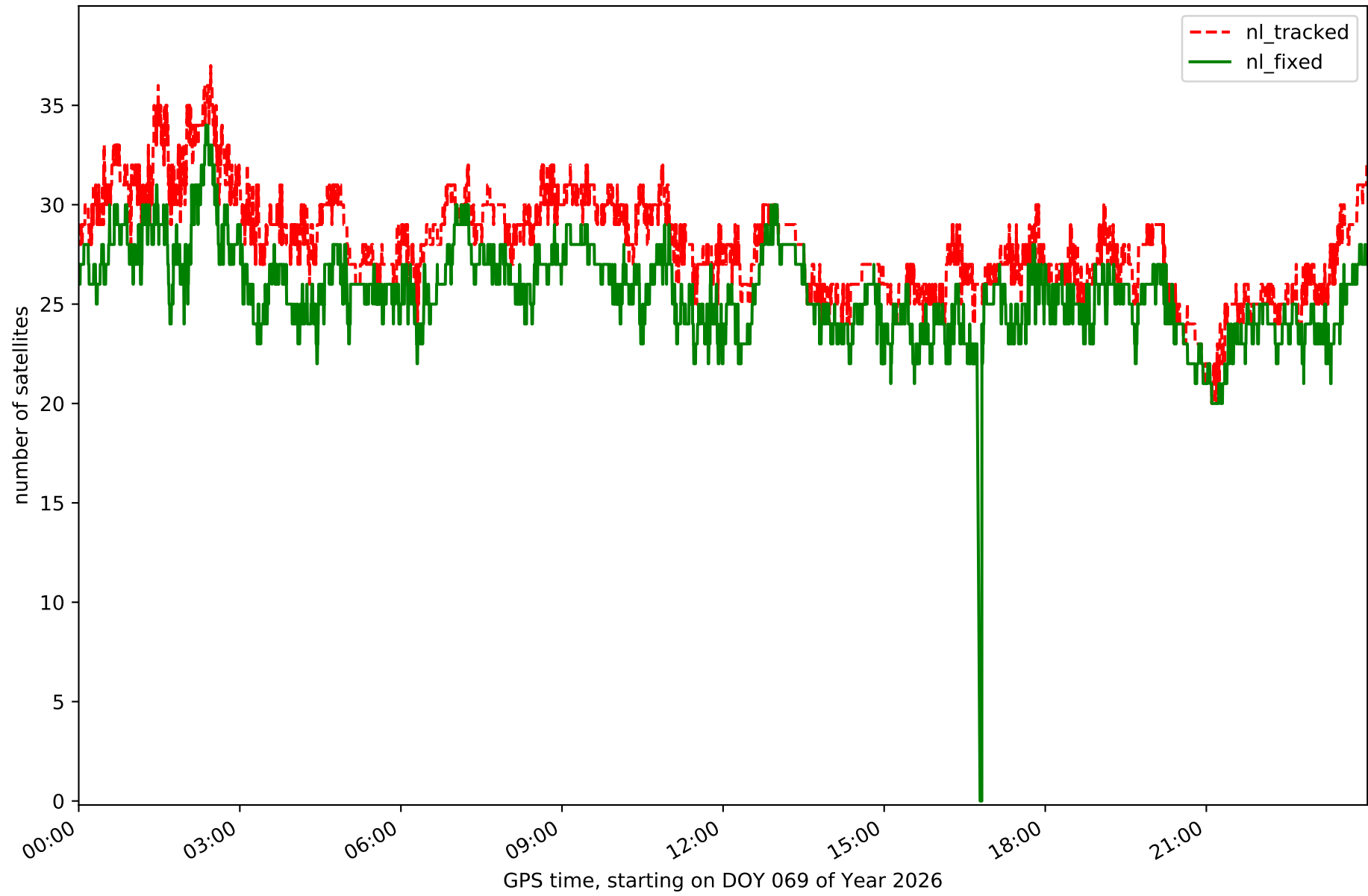

Station IZAN in network NT32

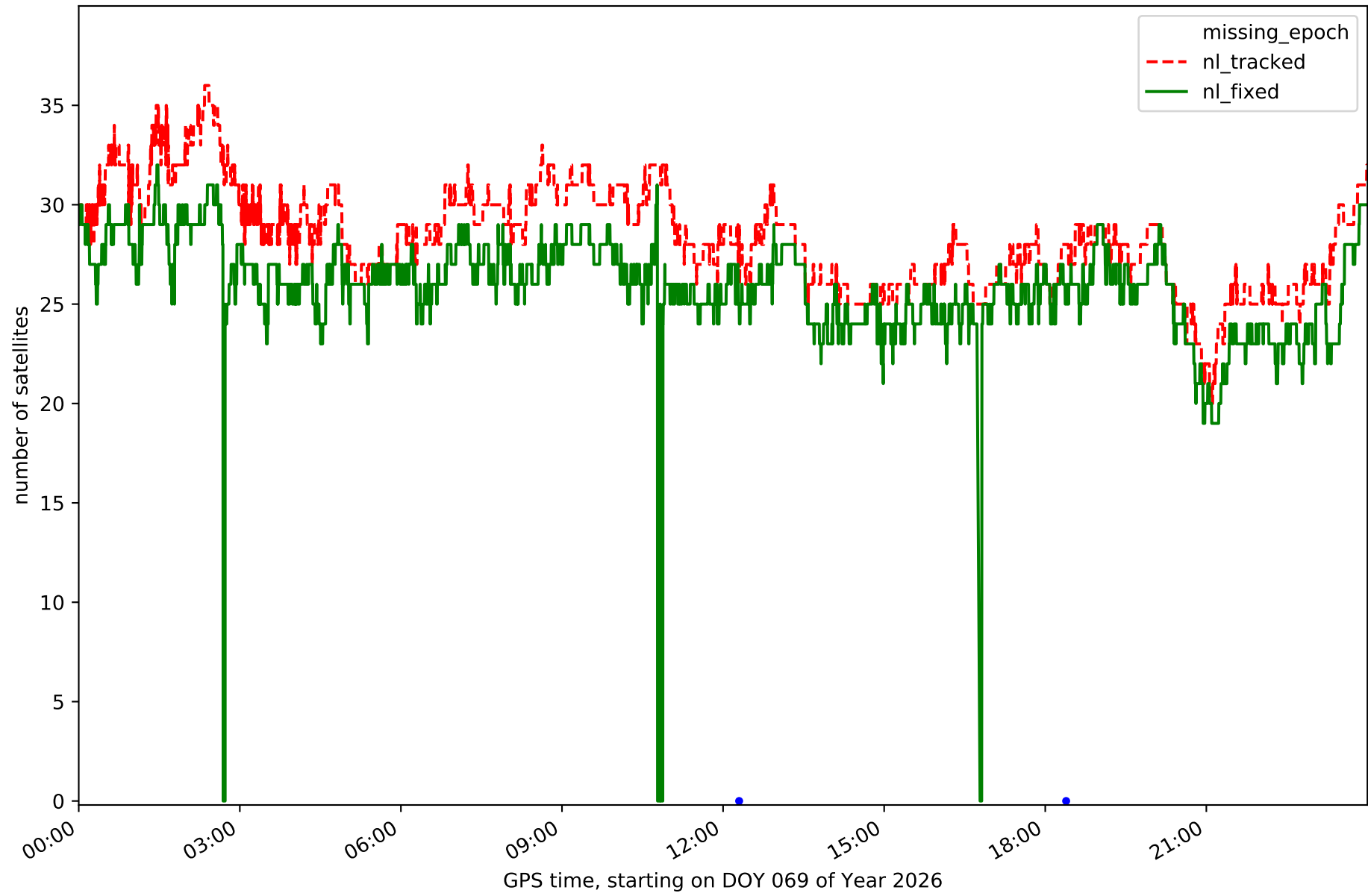

Station LP01 in network NT32

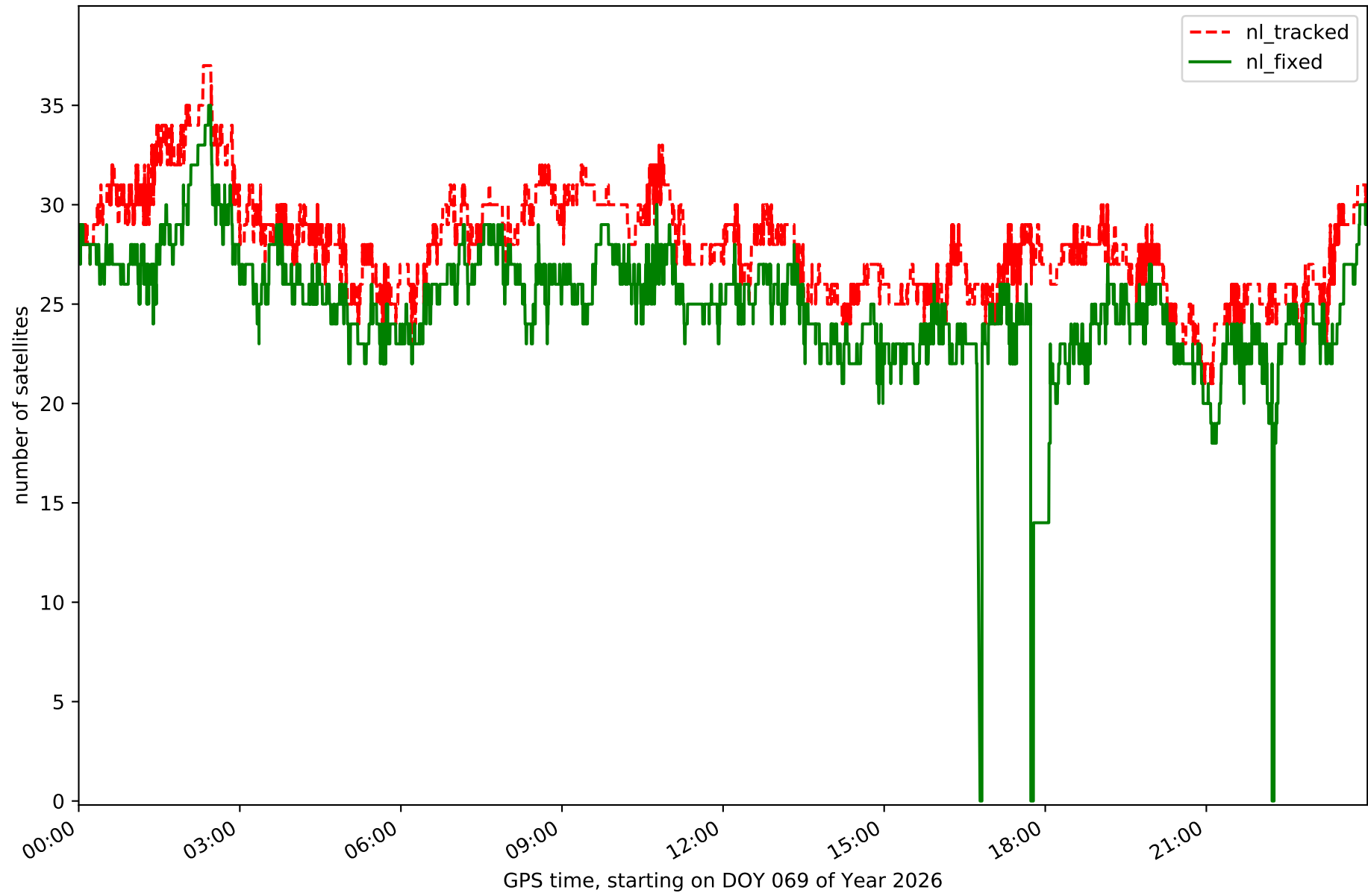

Station LP03 in network NT32

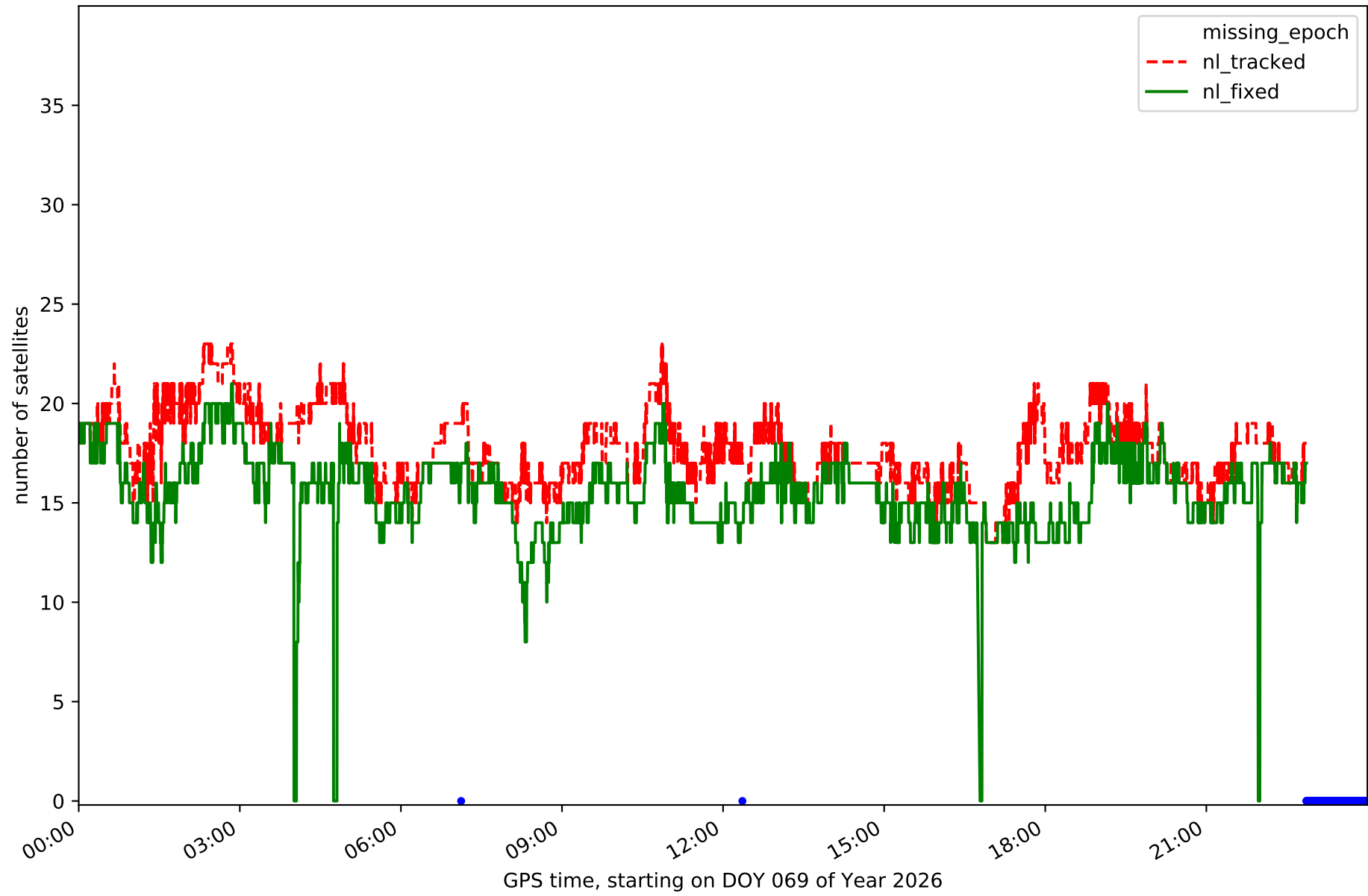

Station LPAL in network NT32

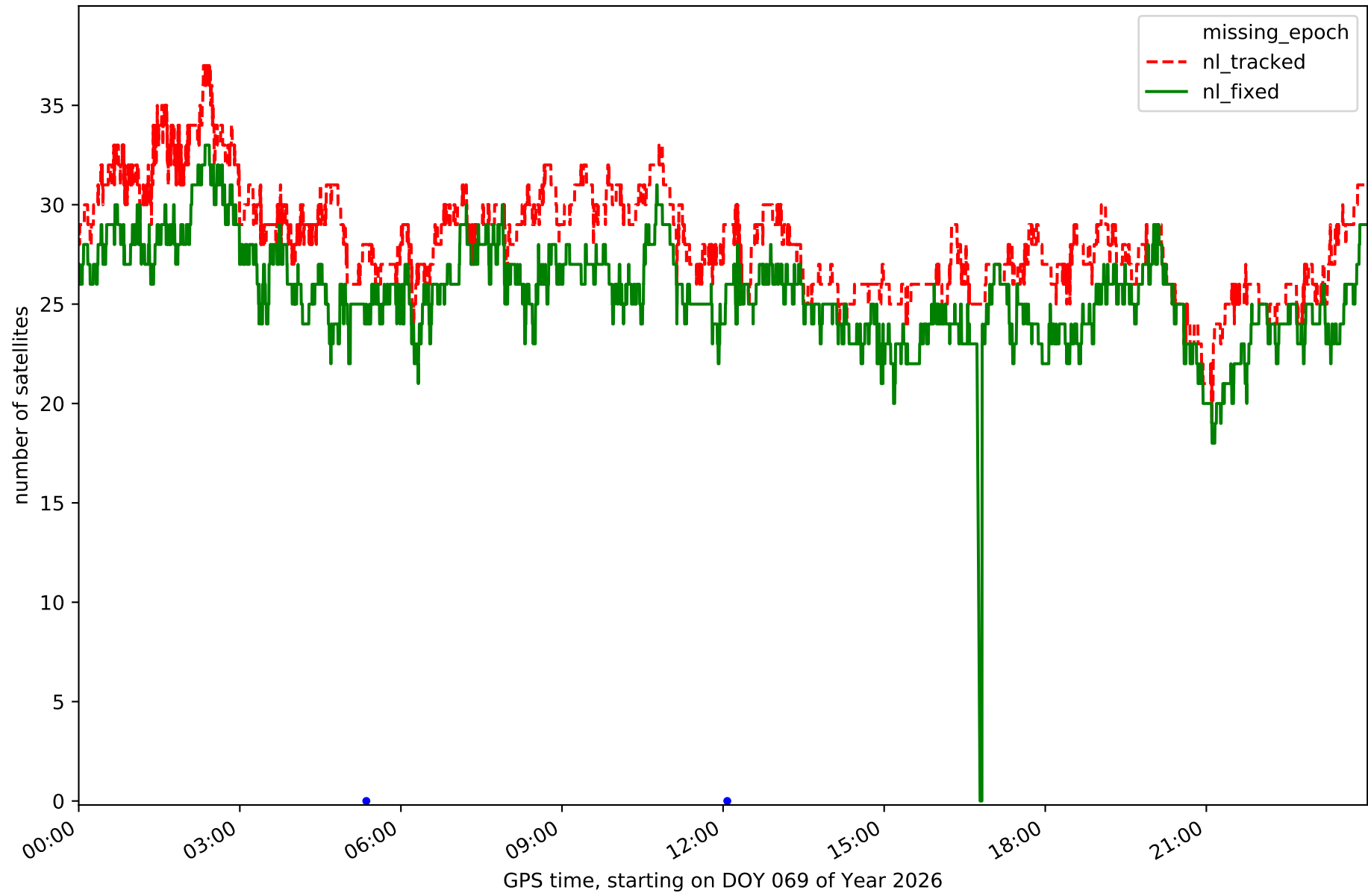

Station LRES in network NT32

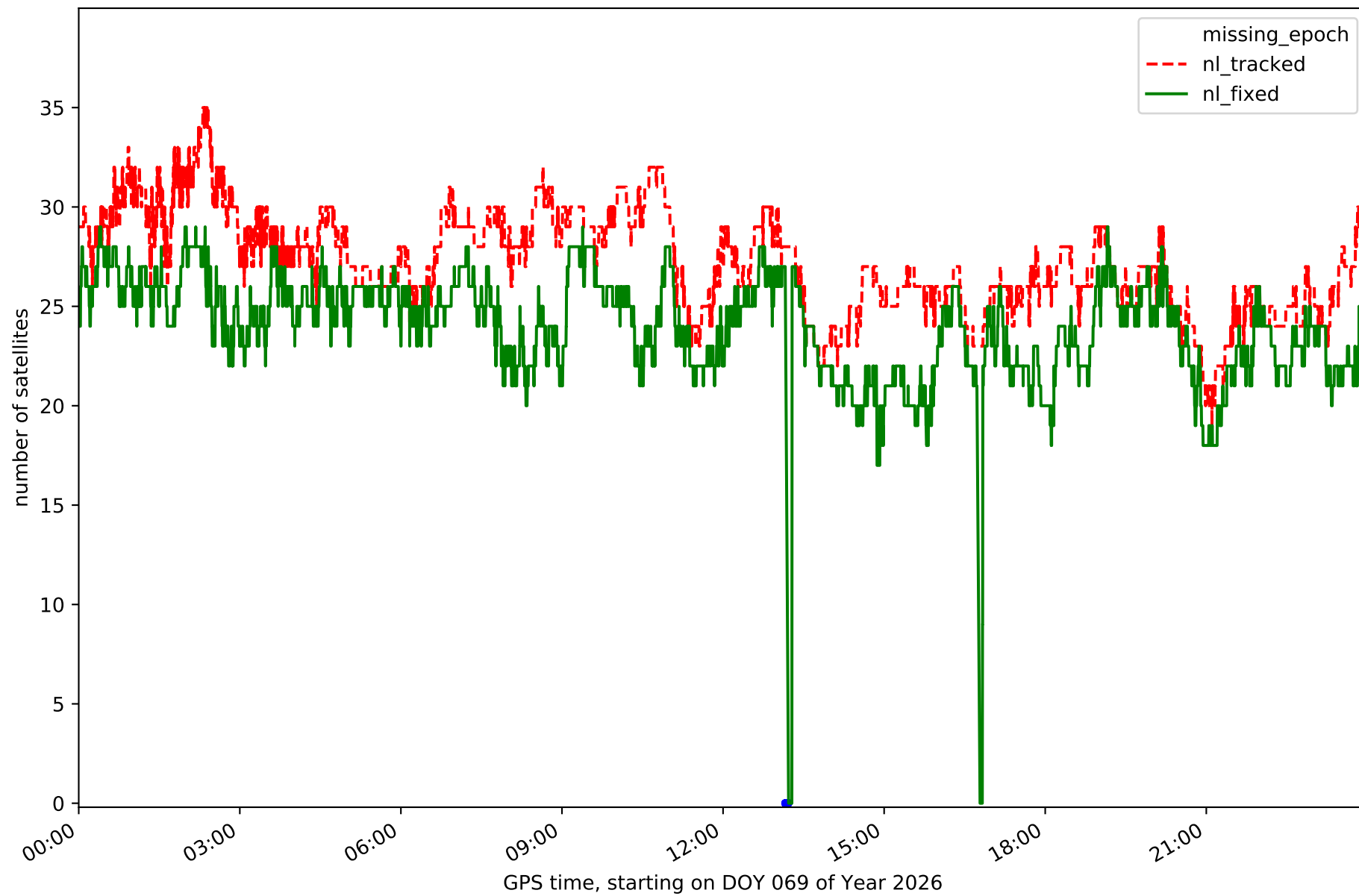

Station TN01 in network NT32

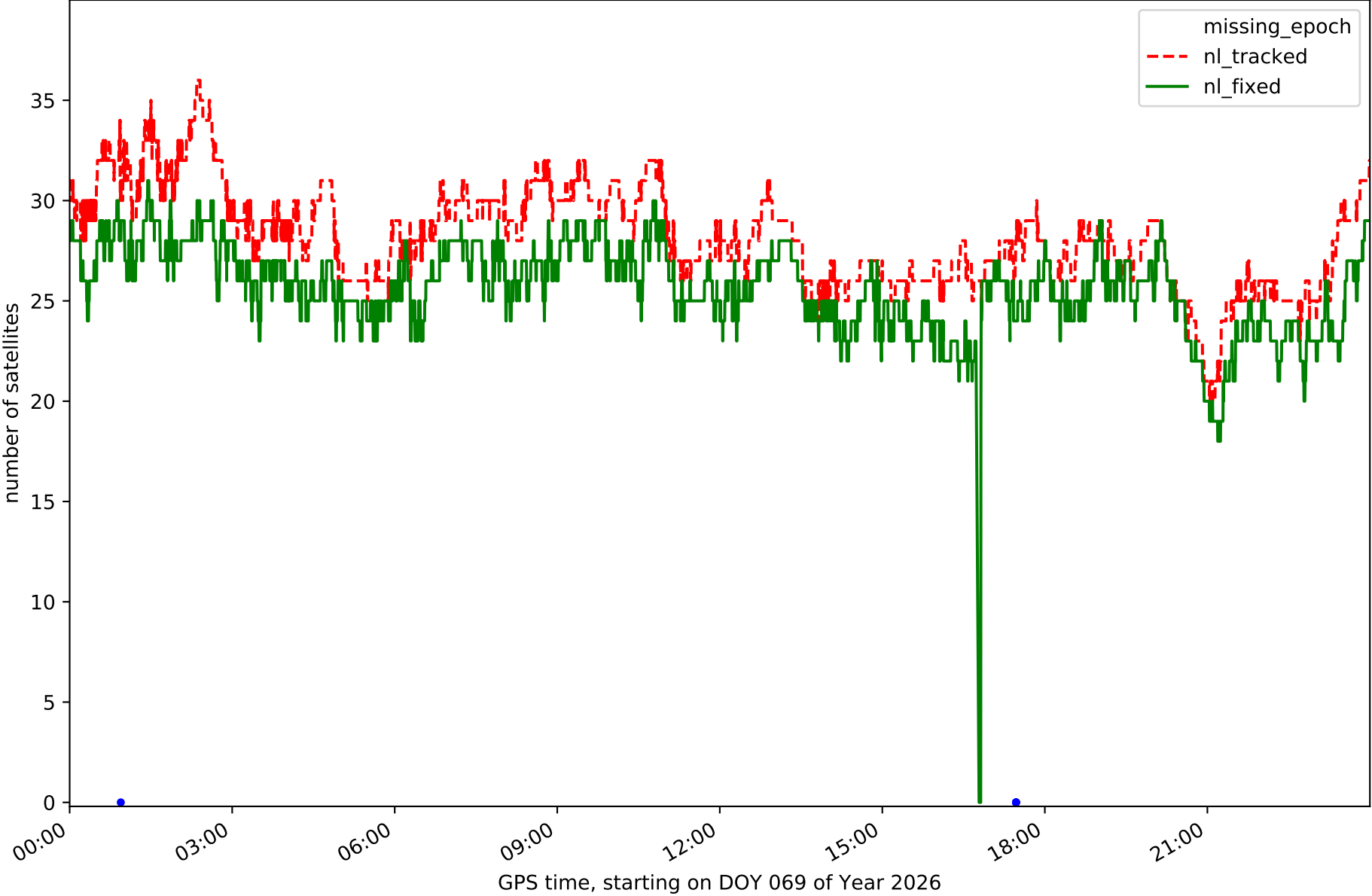

Station TN02 in network NT32

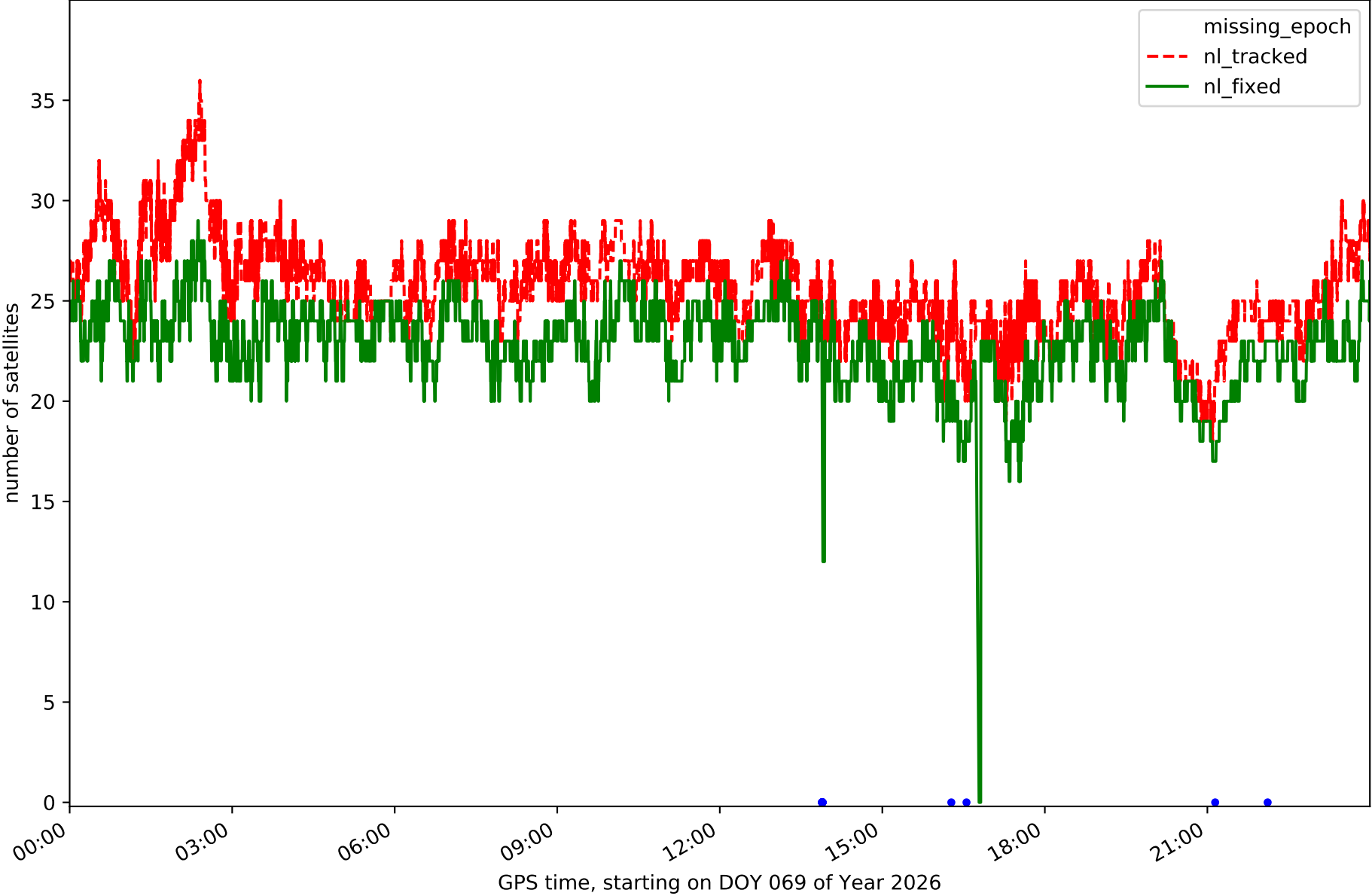

Station TN03 in network NT32

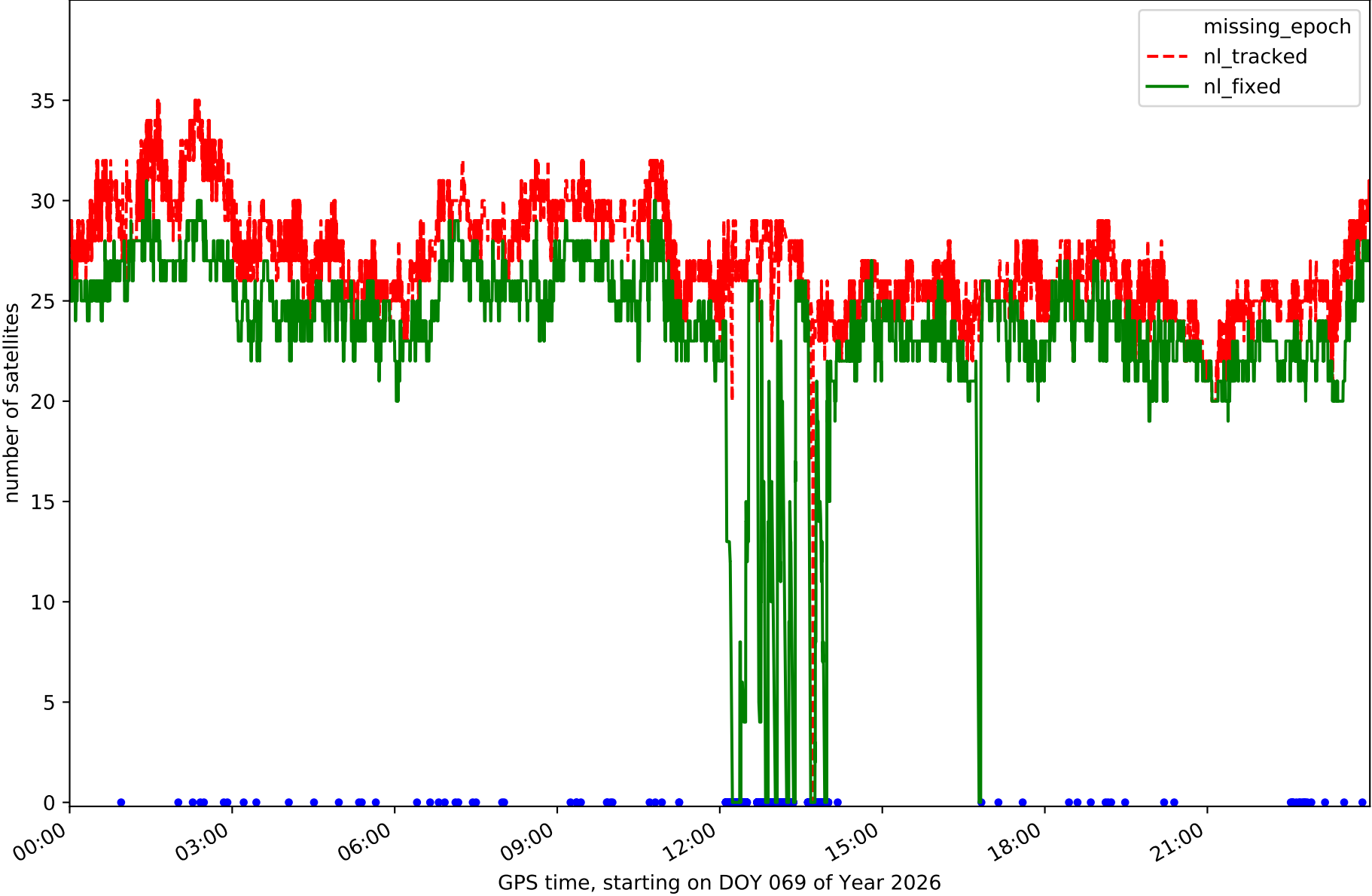

Station TN06 in network NT32

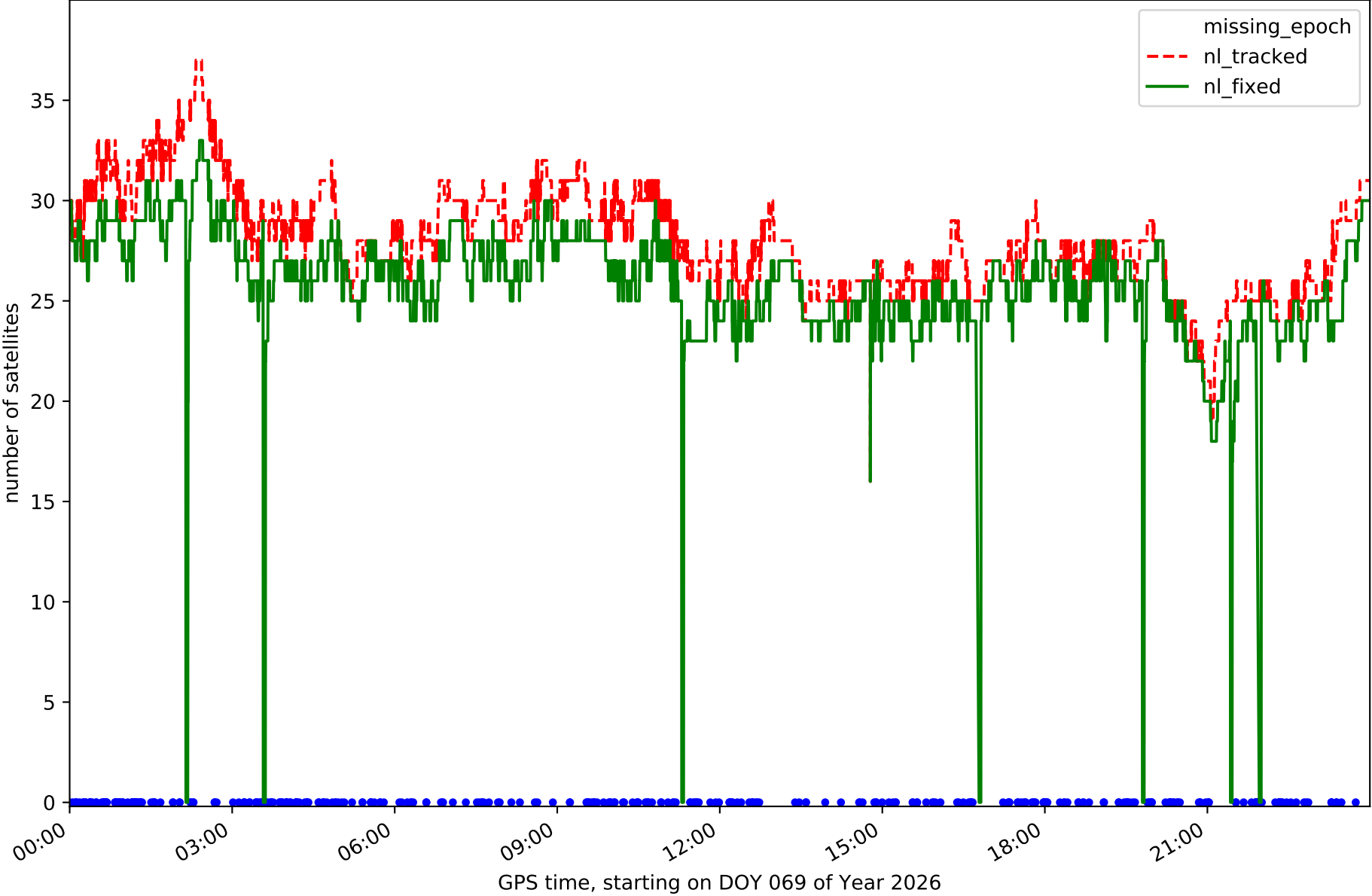

Station TN09 in network NT32

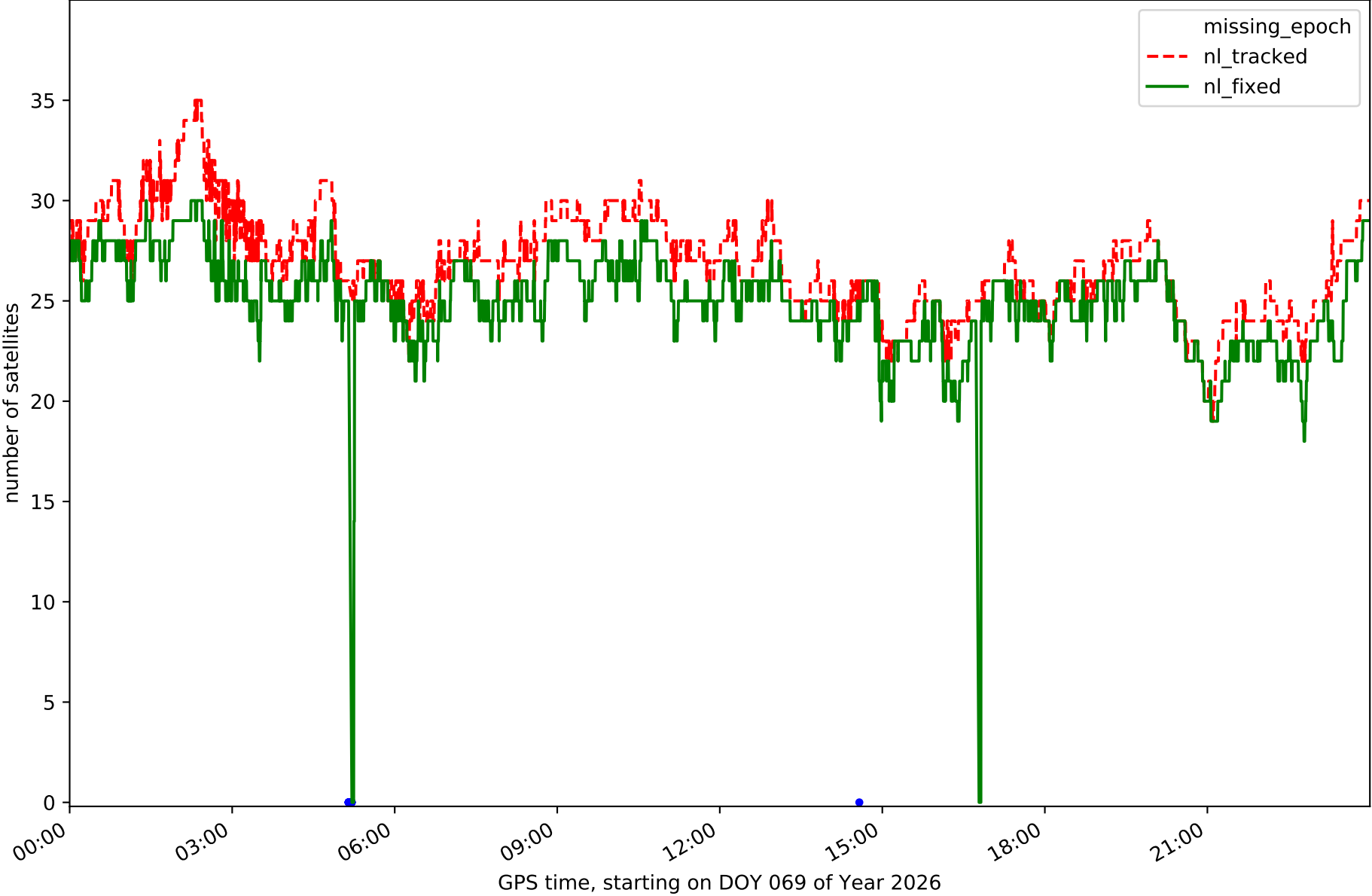

Station TE11 in network NT32

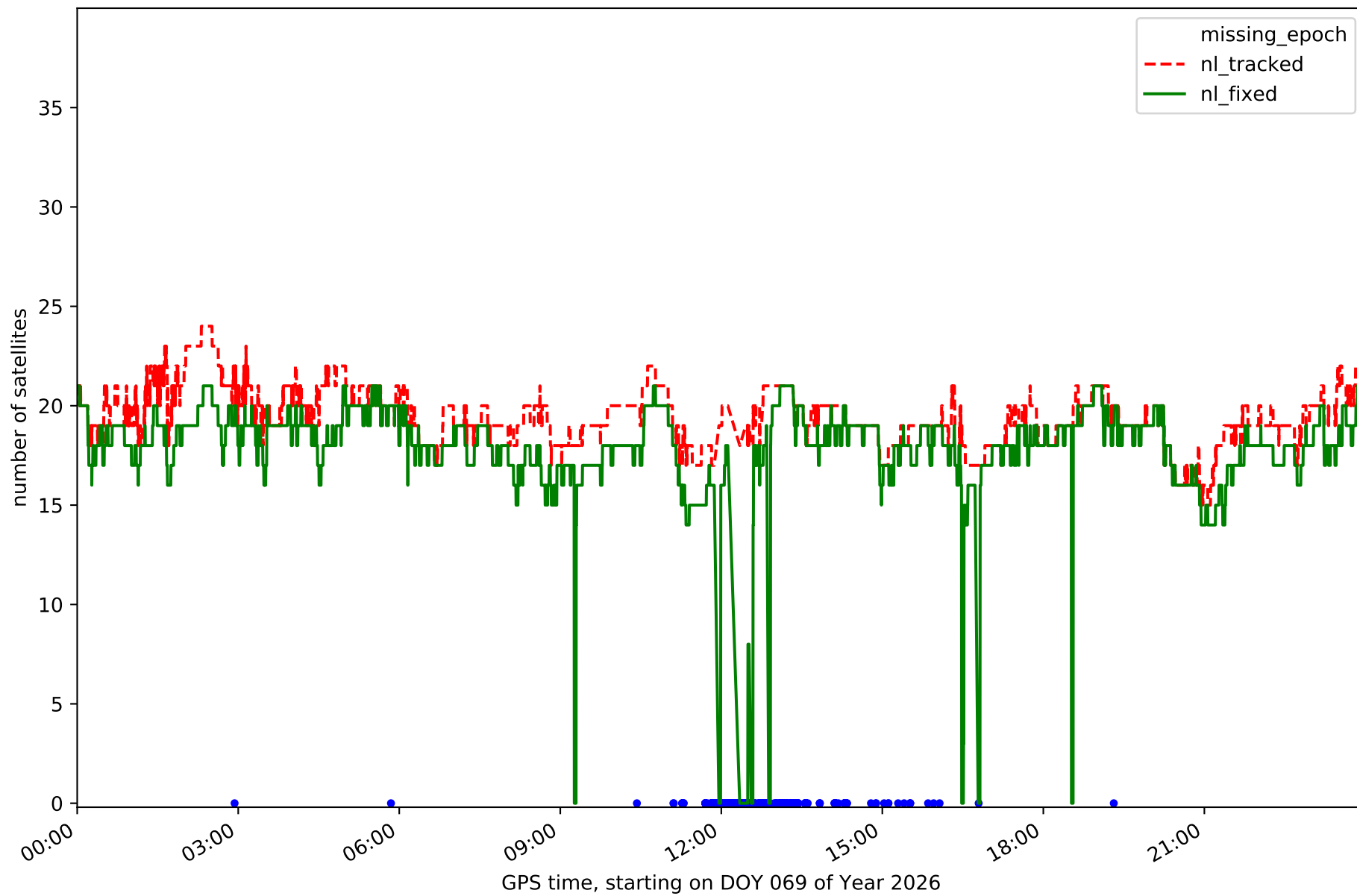

RefCheck for station EH01 in network NT32

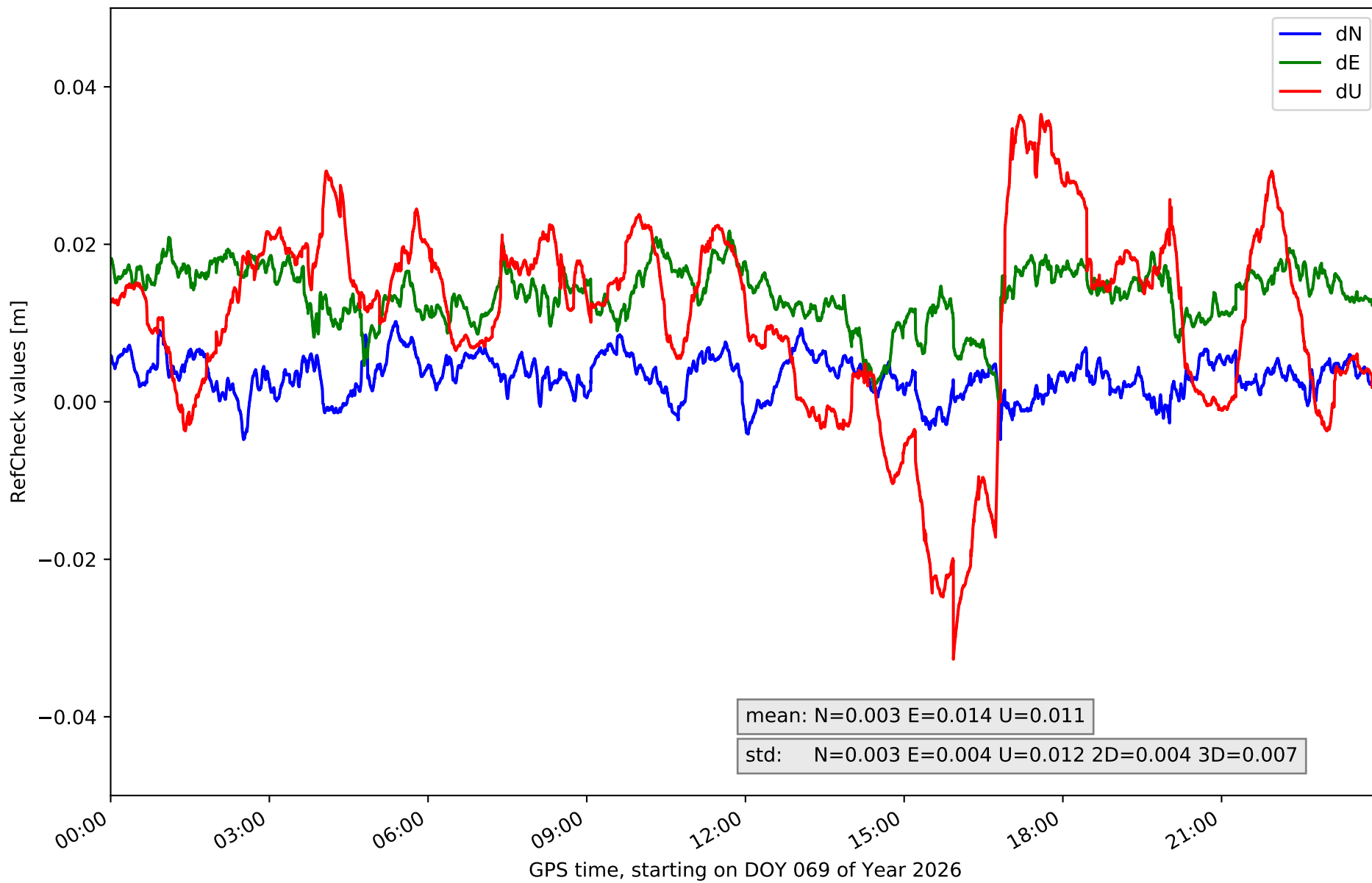

RefCheck for station EH02 in network NT32

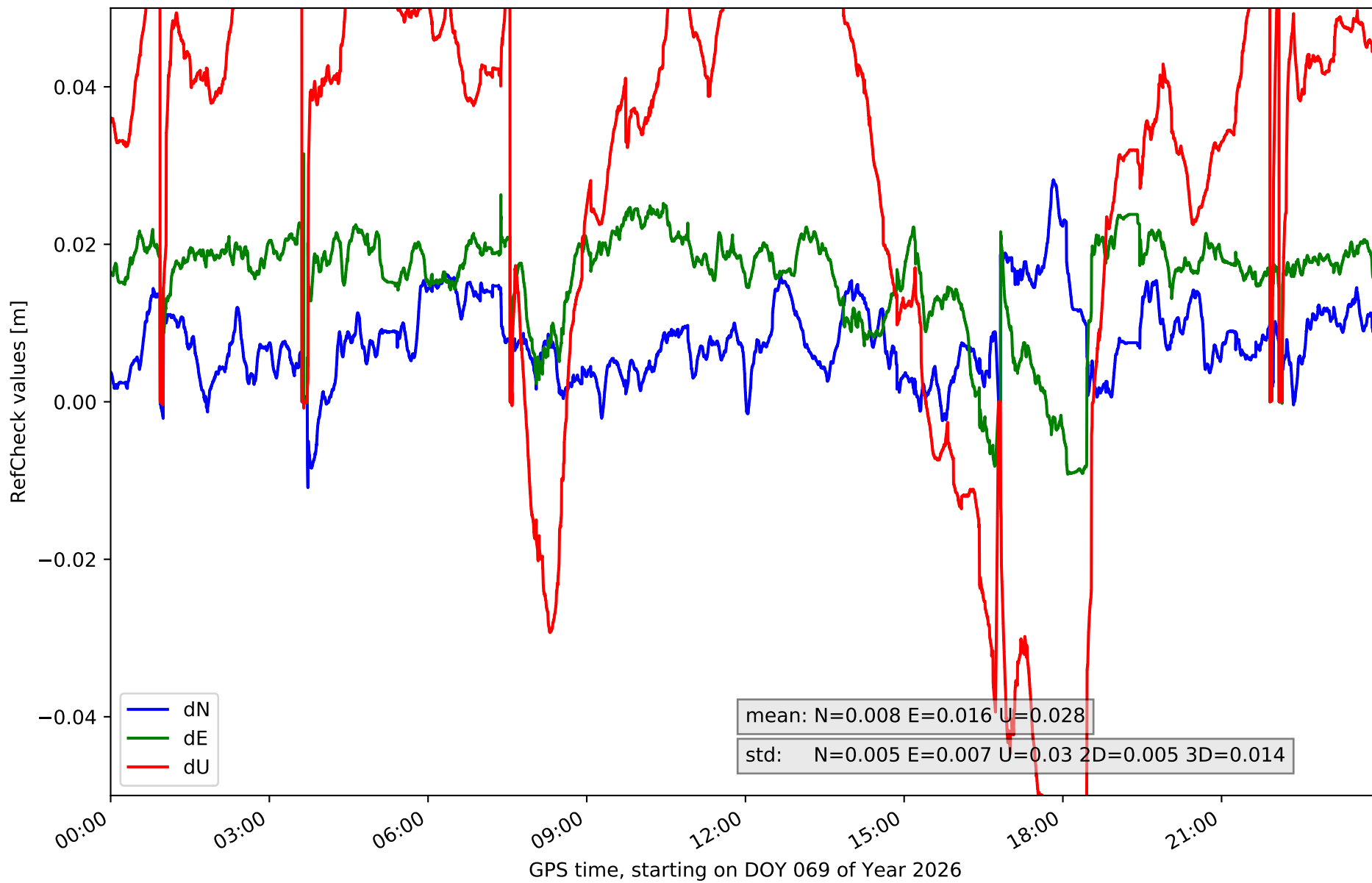

RefCheck for station GOM1 in network NT32

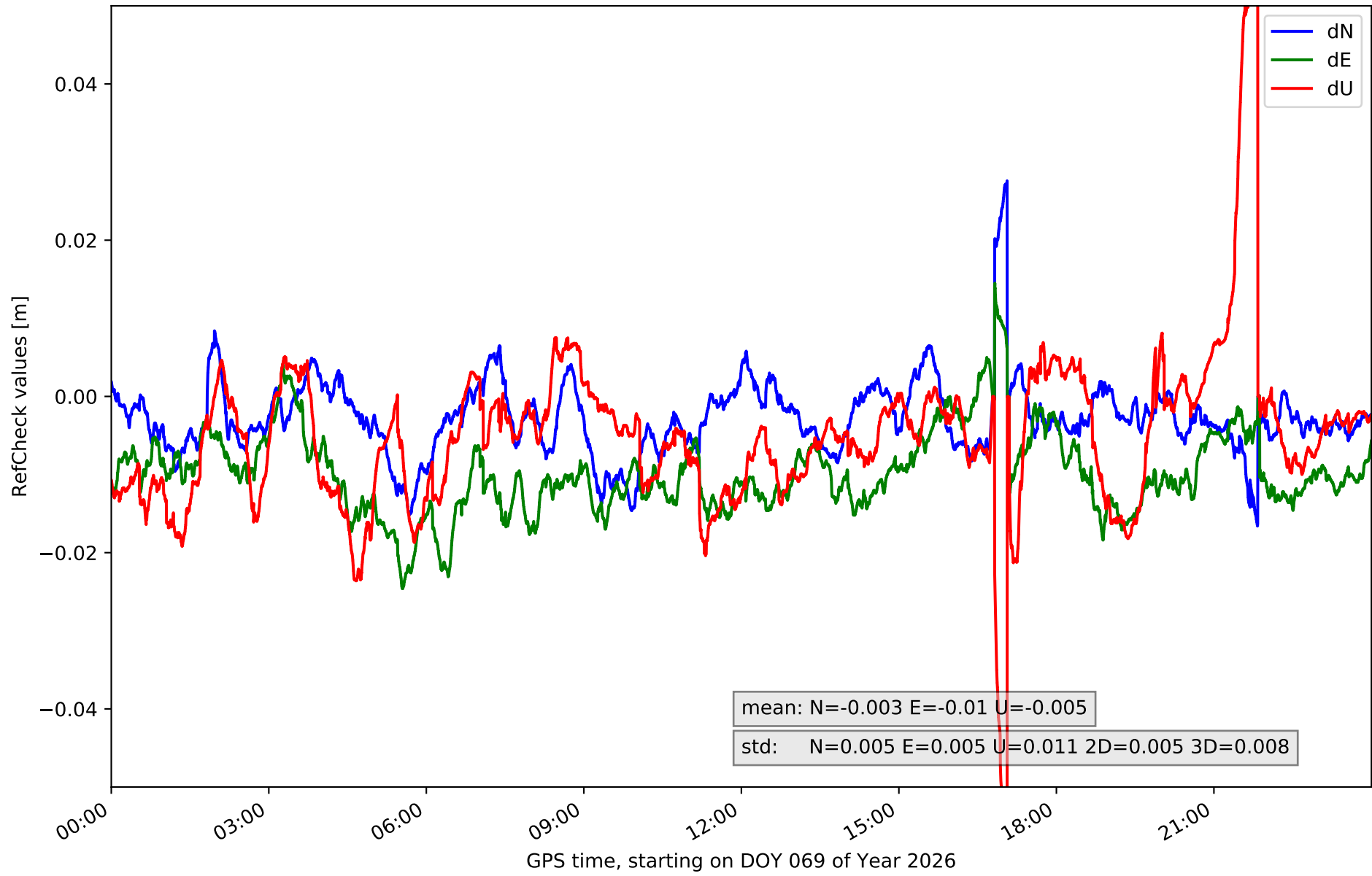

RefCheck for station GOME in network NT32

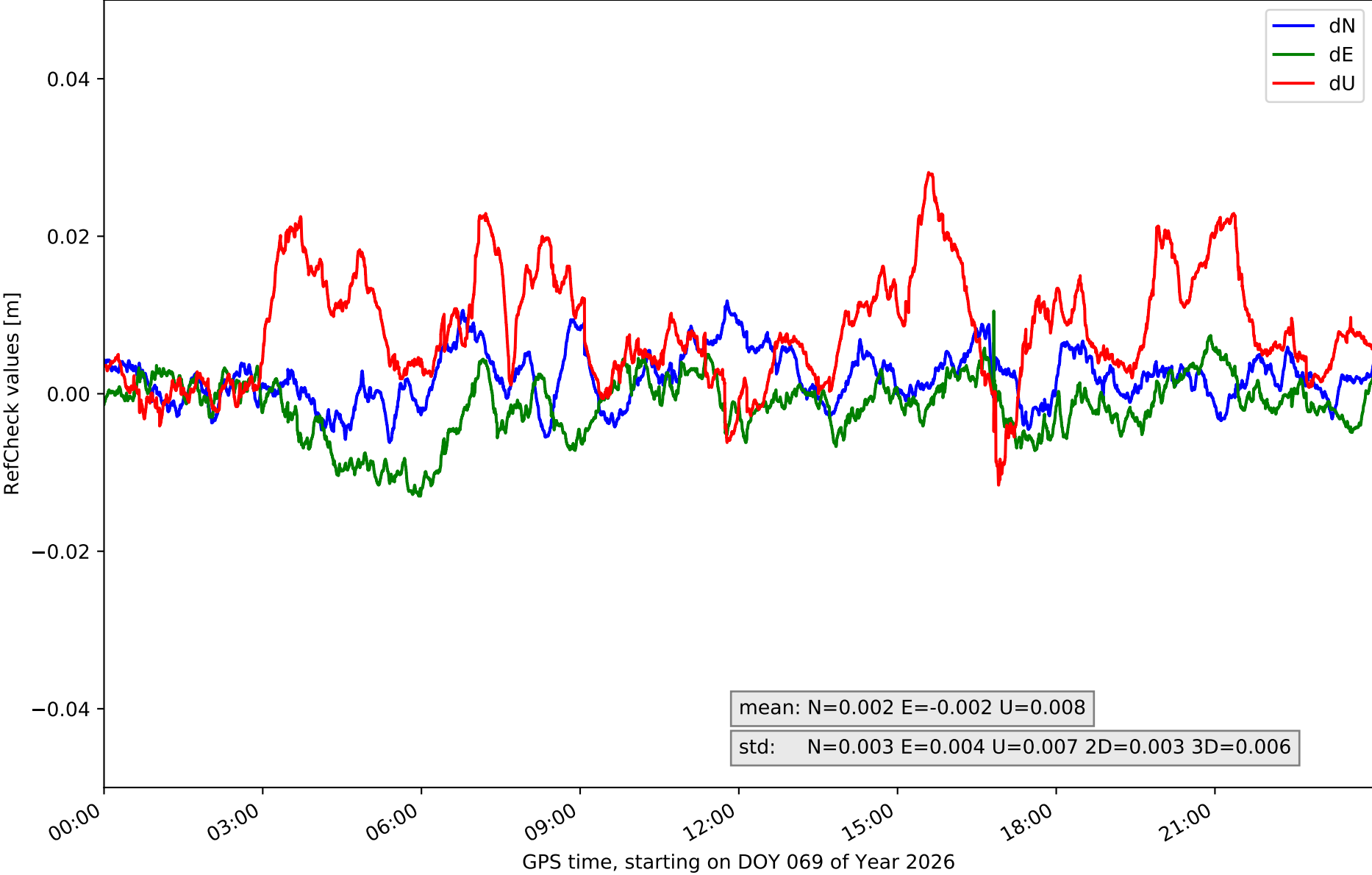

RefCheck for station IZAN in network NT32

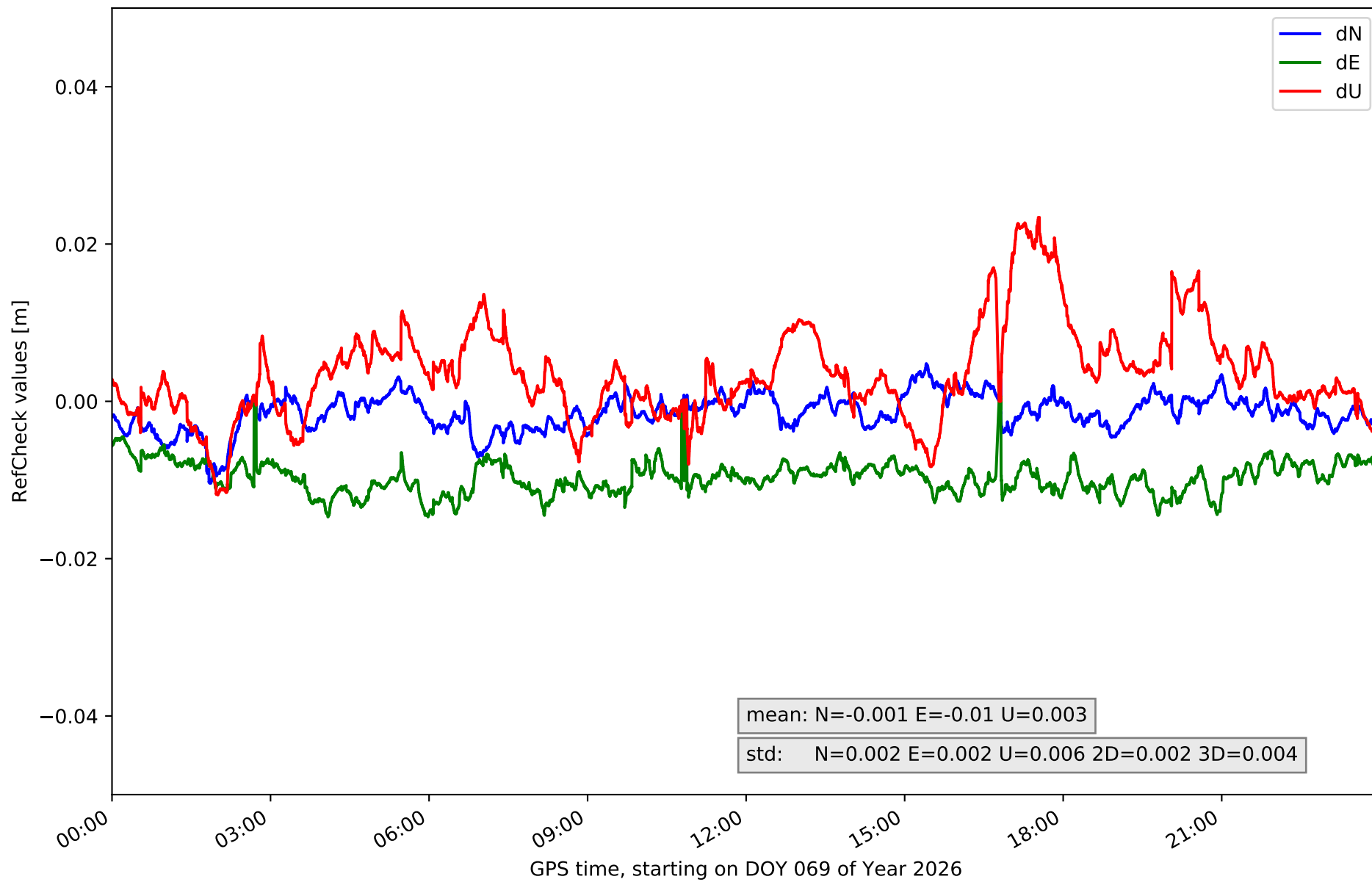

RefCheck for station LP01 in network NT32

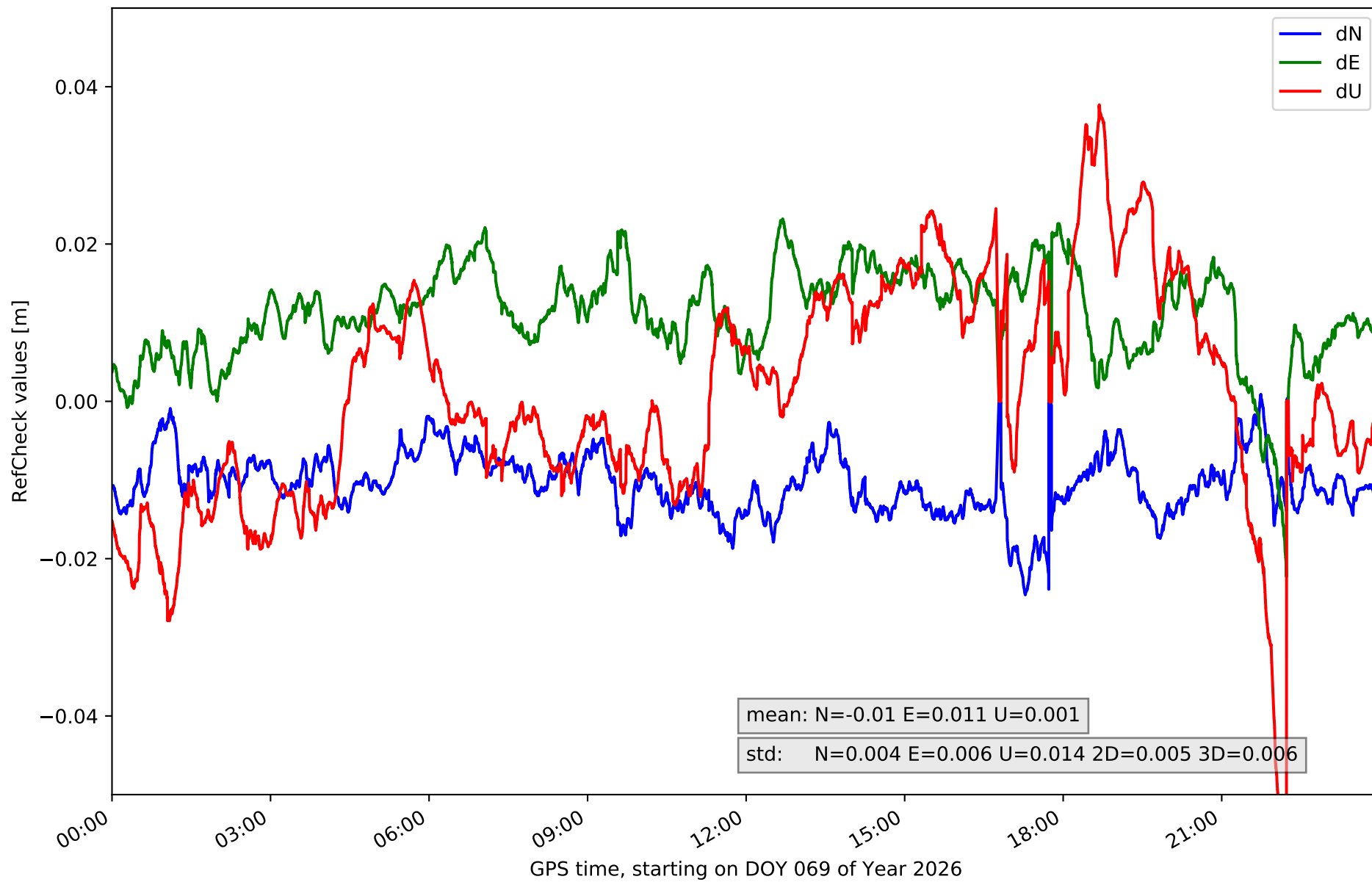

RefCheck for station LP03 in network NT32

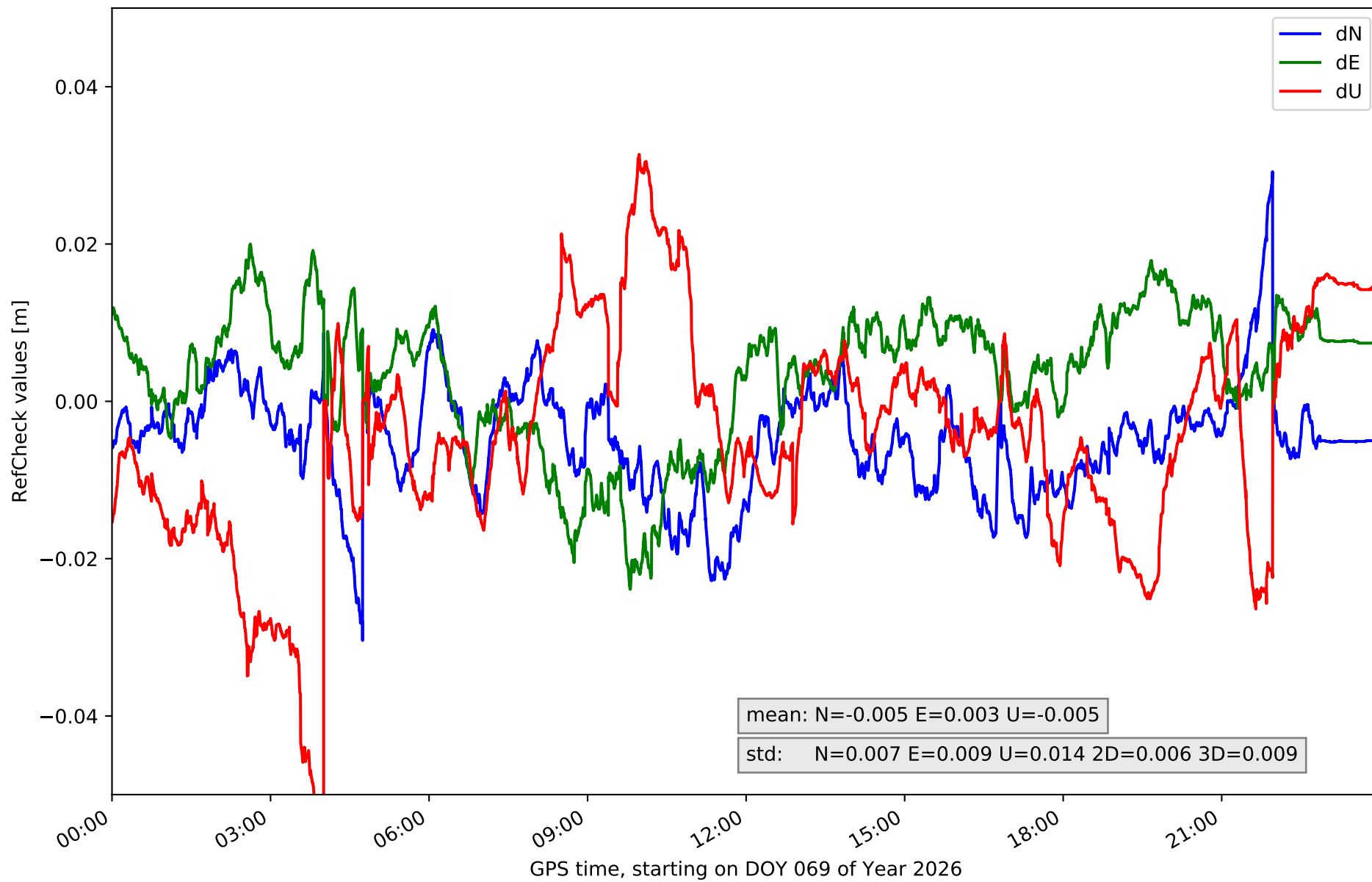

RefCheck for station LPAL in network NT32

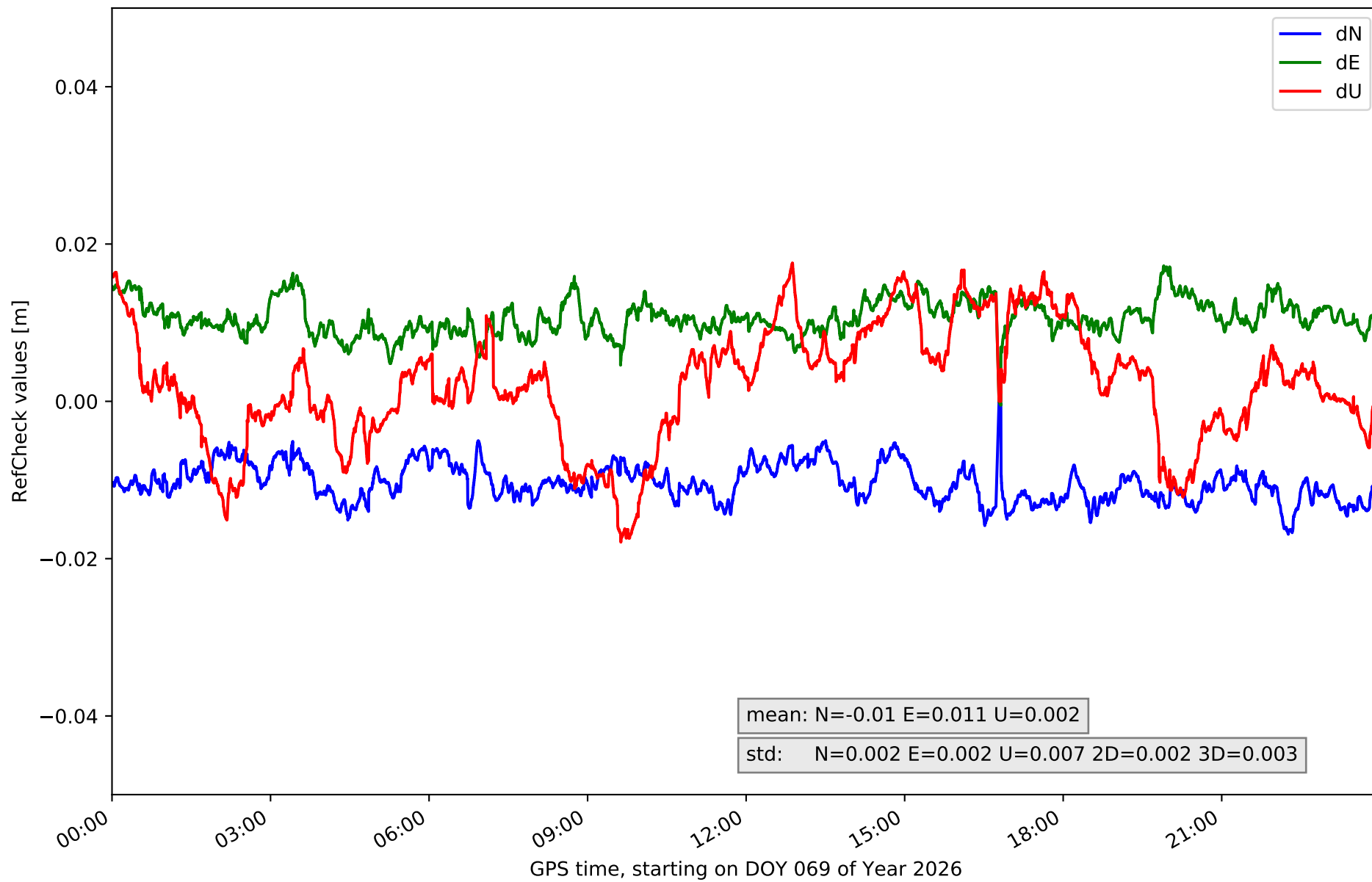

RefCheck for station LRES in network NT32

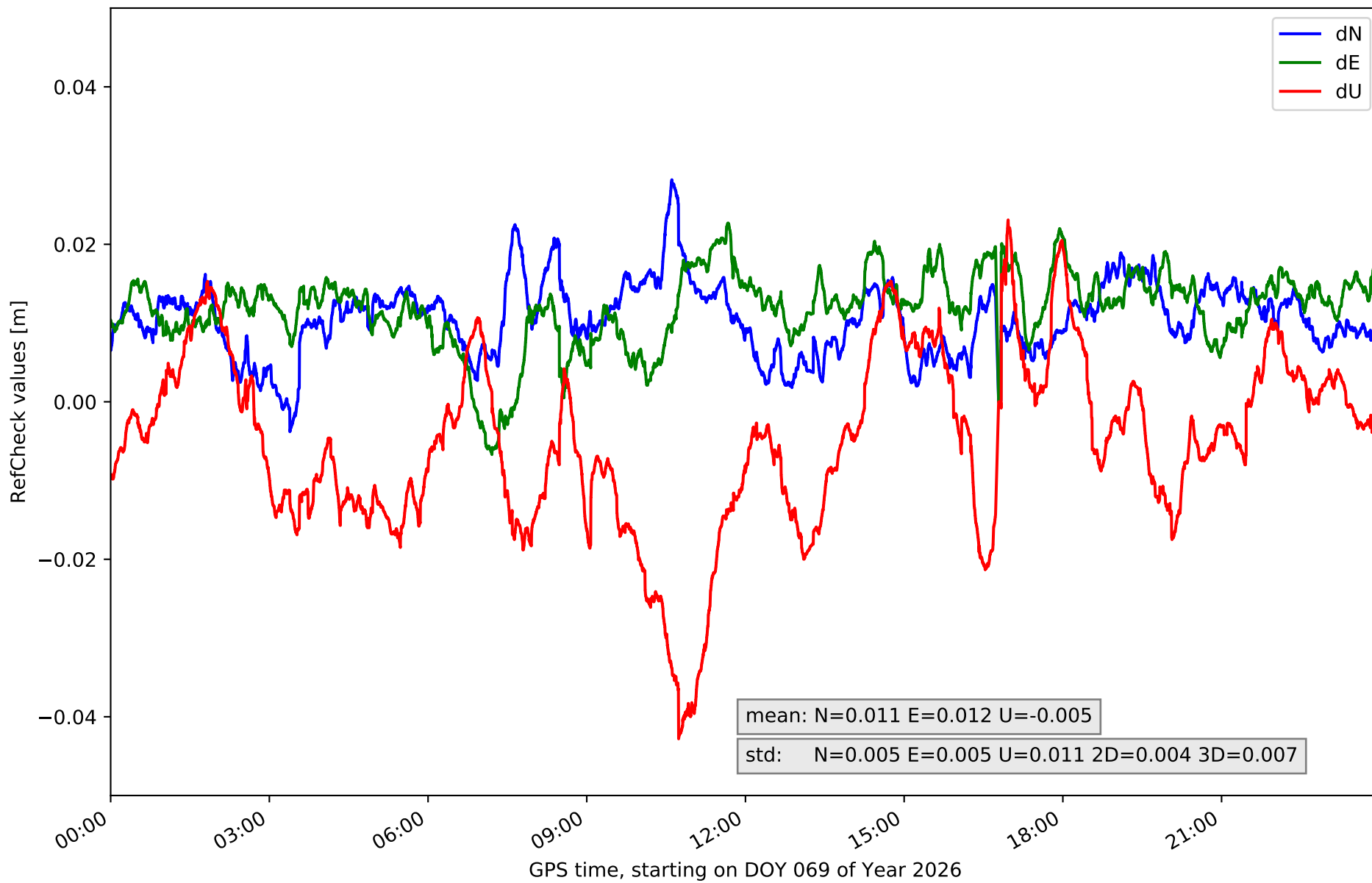

RefCheck for station TN01 in network NT32

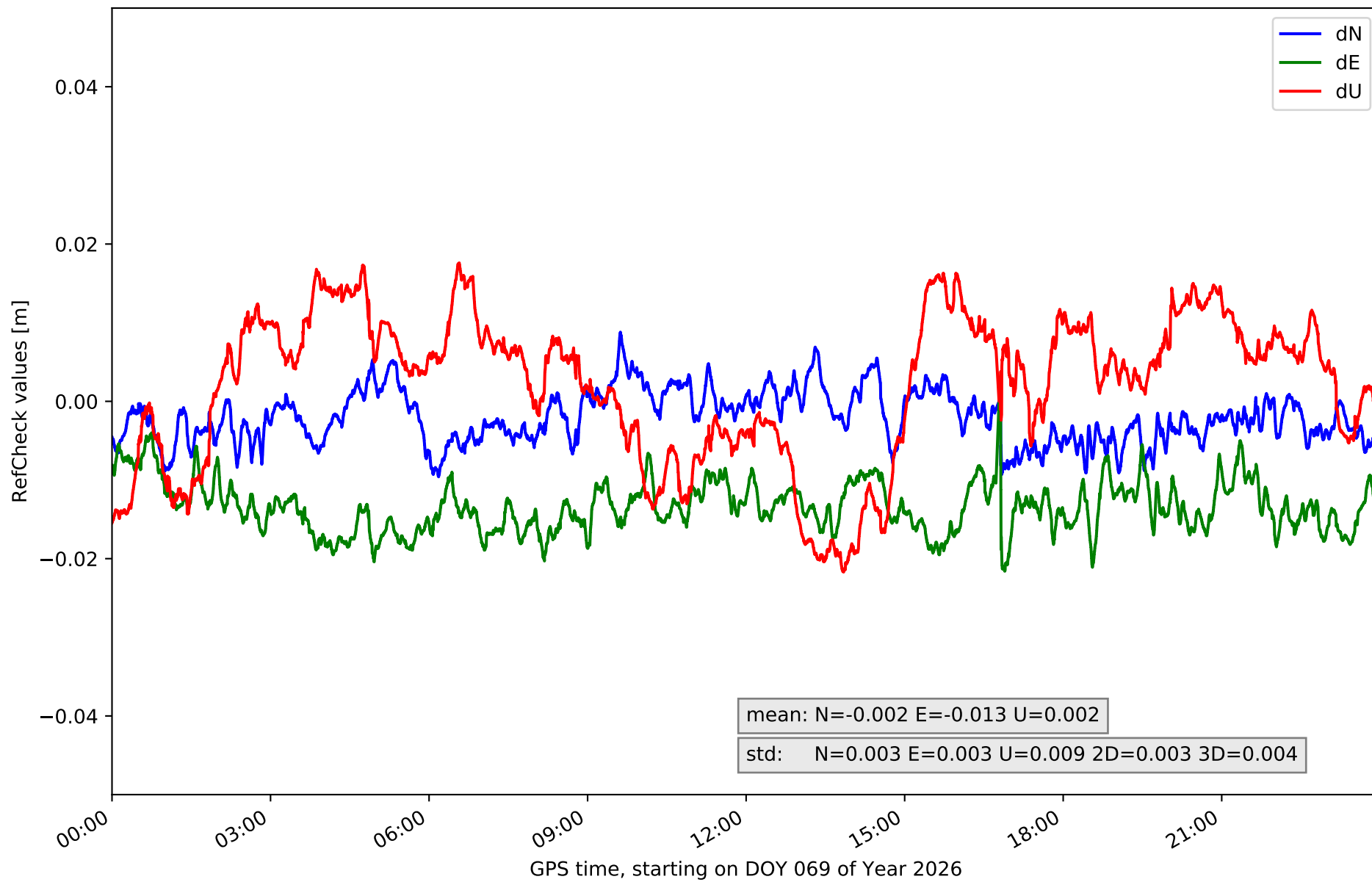

RefCheck for station TN02 in network NT32

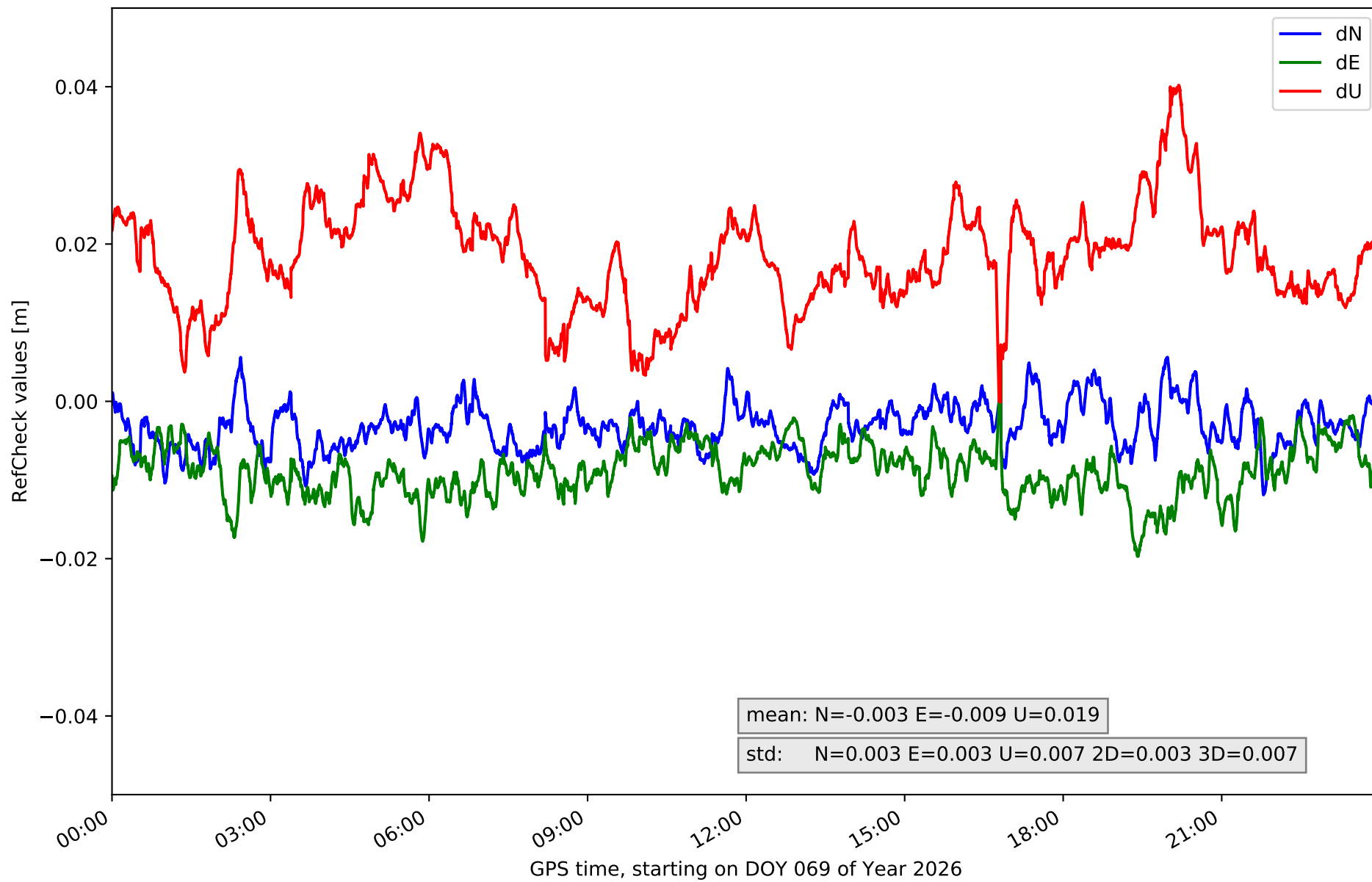

RefCheck for station TN03 in network NT32

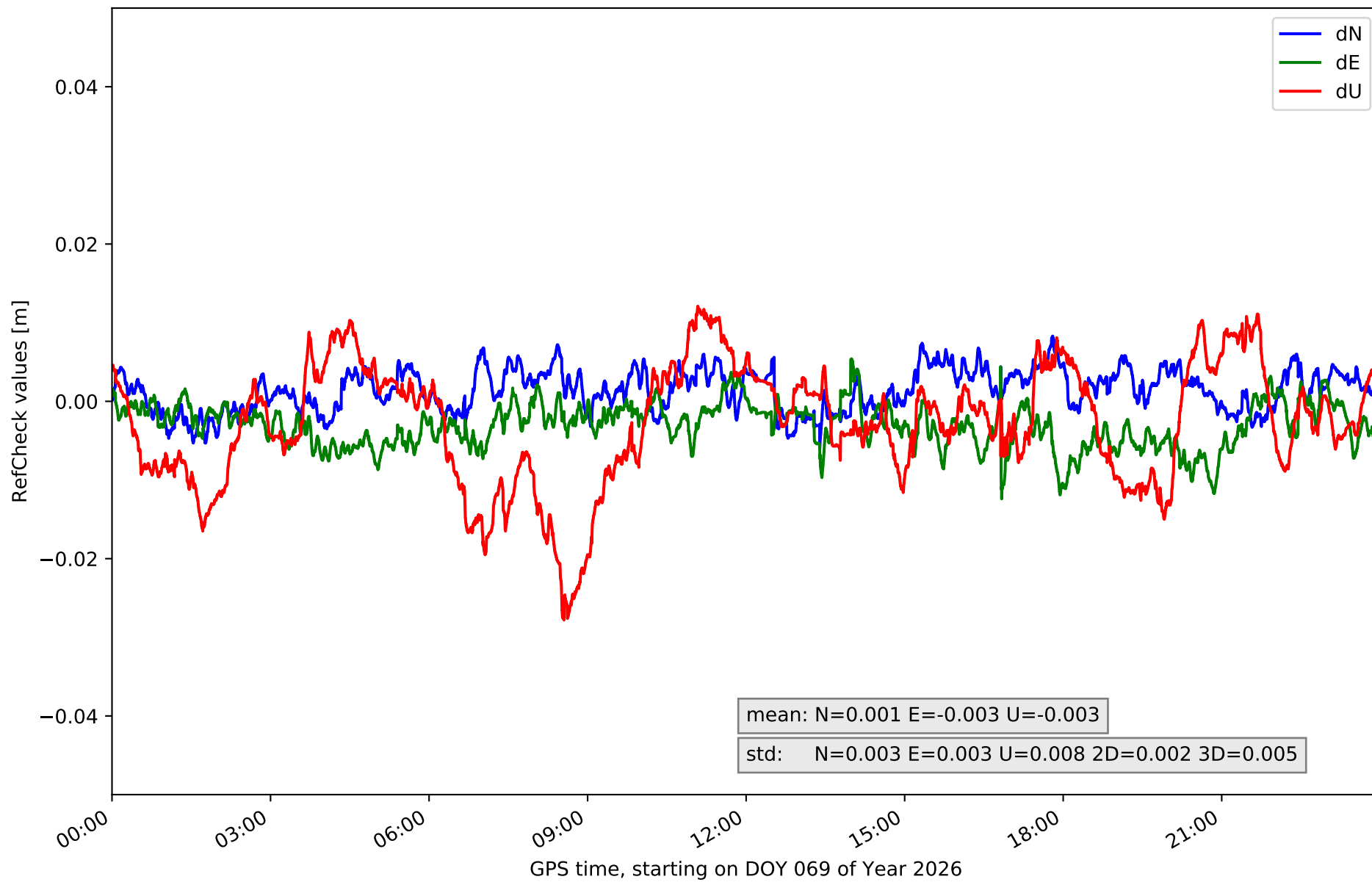

RefCheck for station TN06 in network NT32

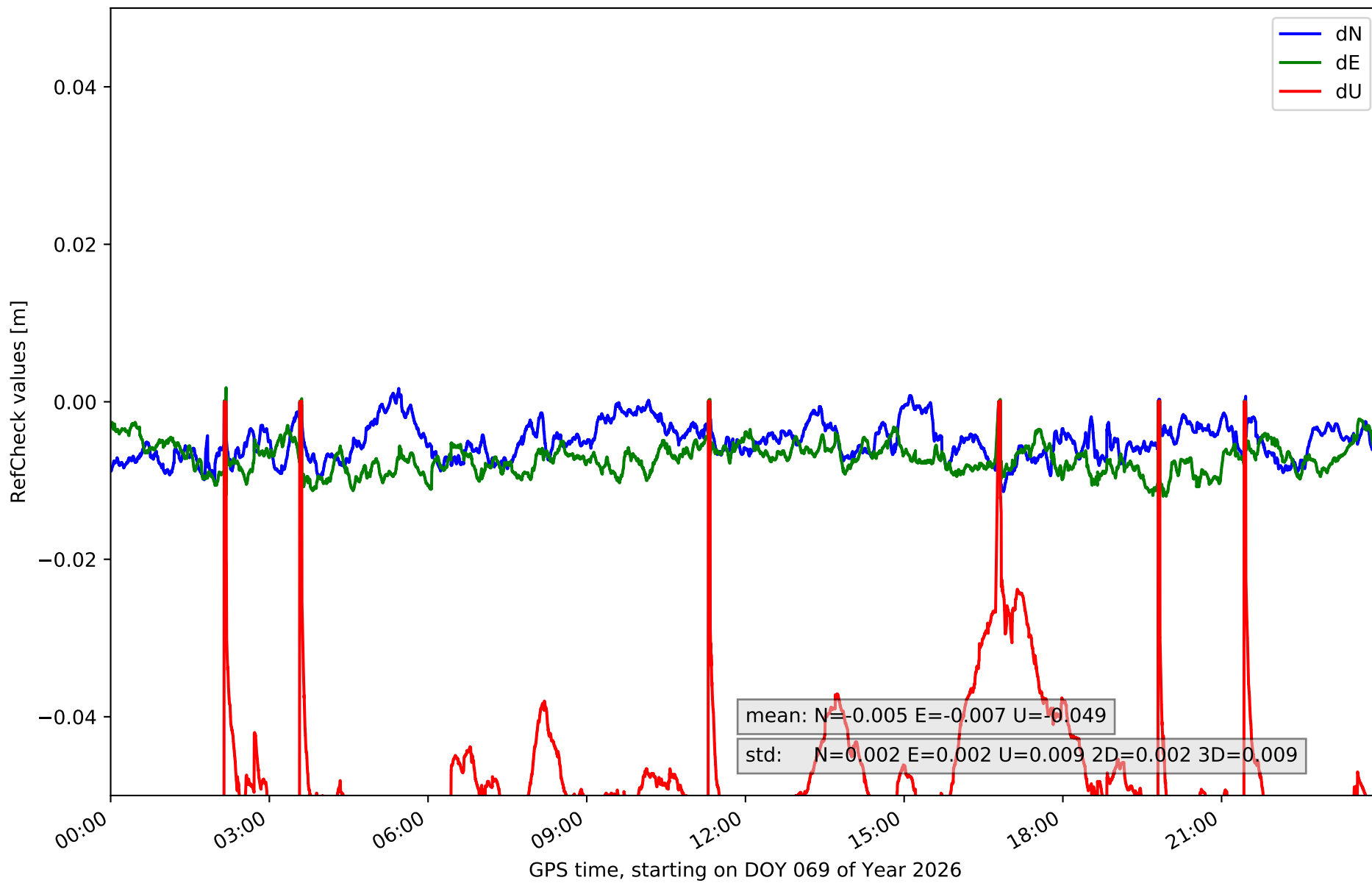

RefCheck for station TN09 in network NT32

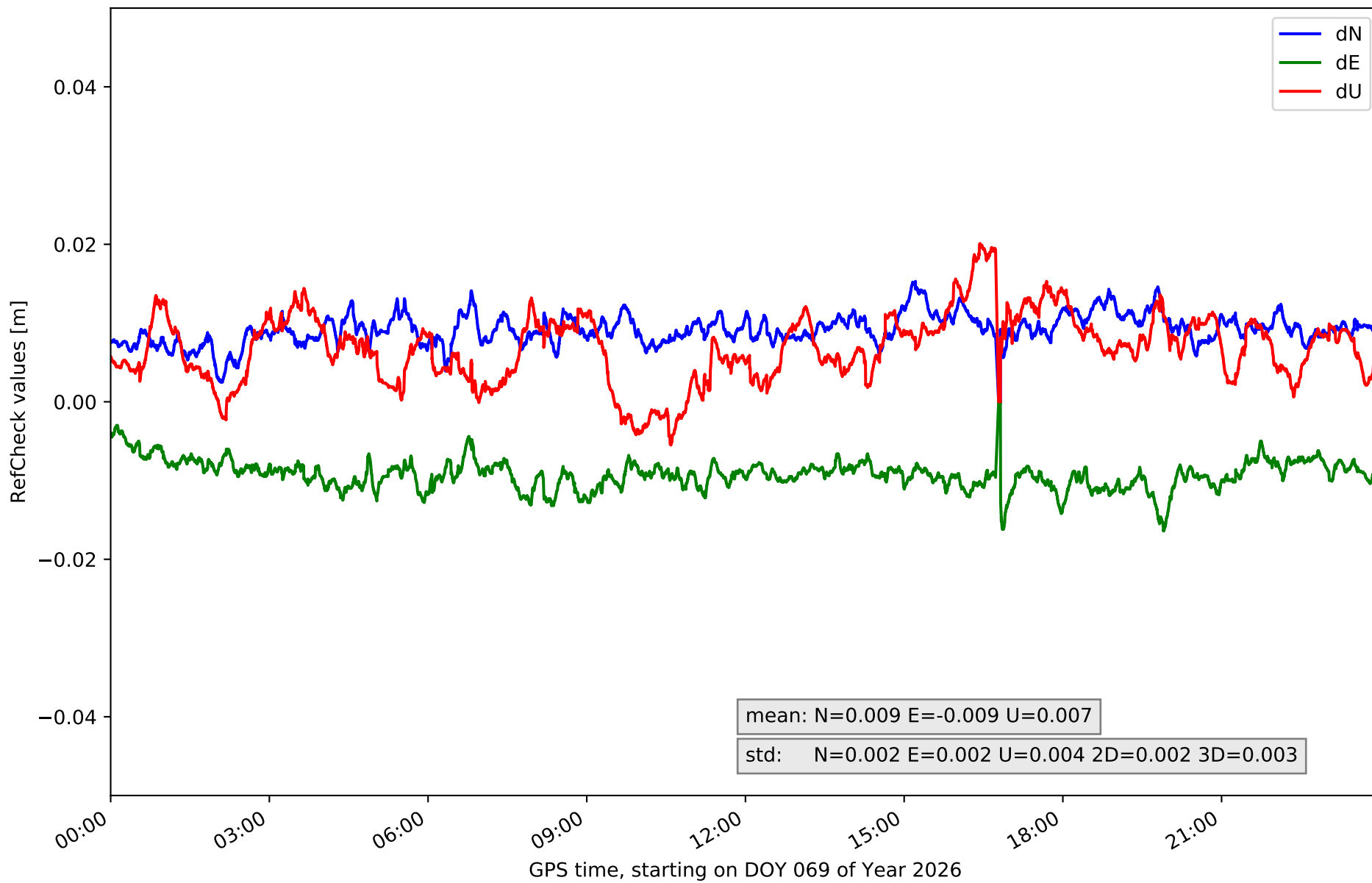

RefCheck for station TE11 in network NT32

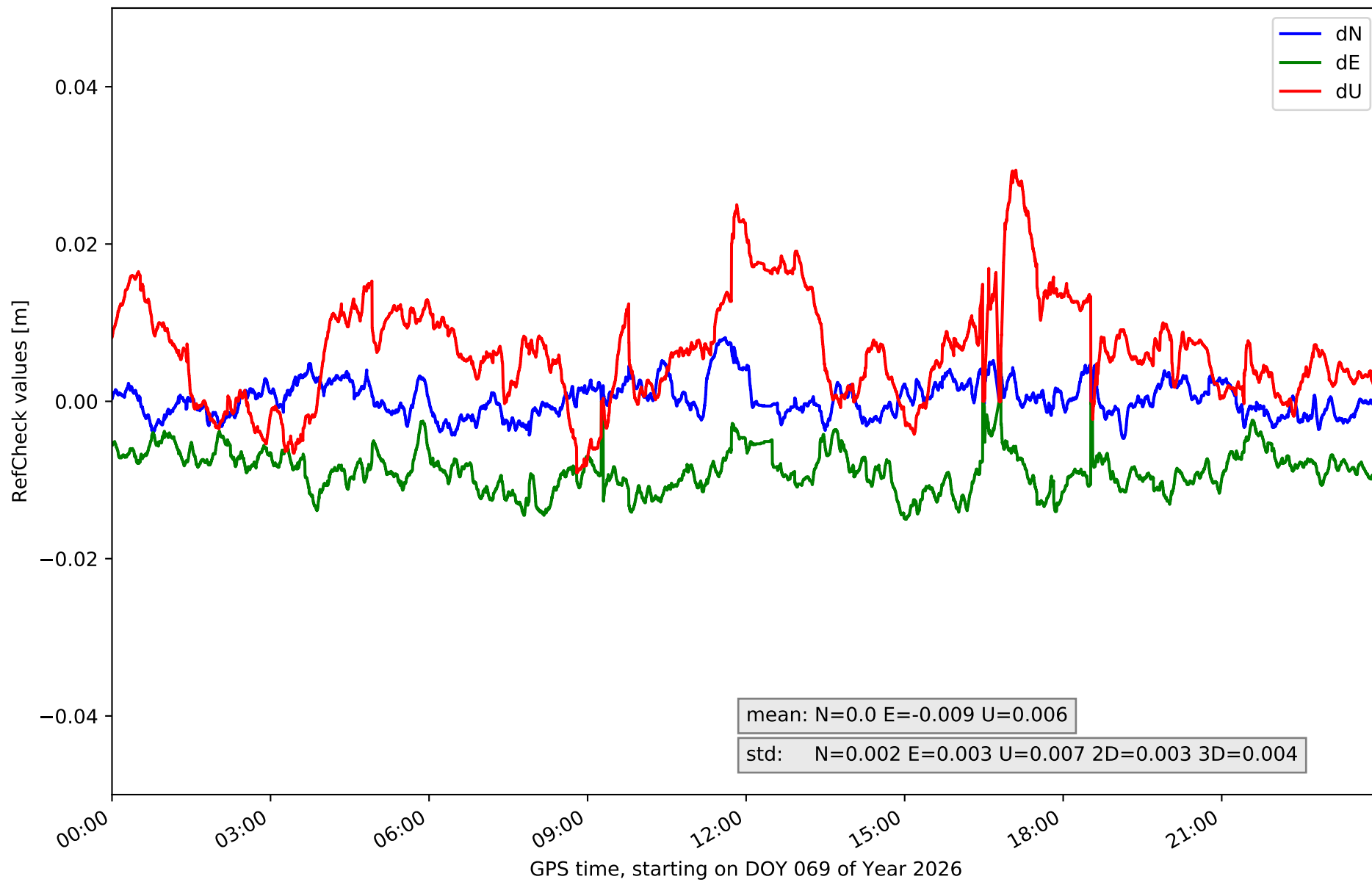

RefCheck values for network NT32

Station	Nmin	Nmax	Nstd	Emin	Emax	Estd	Umin	Umax	Ustd	std2D	std3D	#2D > 0.01	% 2D > 0.01	#3D > 0.02	% 3D > 0.02
EH01	-0.005	0.01	0.003	0.0	0.022	0.004	-0.033	0.036	0.012	0.004	0.007	66781	88.1	42919	56.6
EH02	-0.011	0.028	0.005	-0.009	0.032	0.007	-0.057	0.06	0.03	0.005	0.014	71355	94.1	67938	89.6
GOM1	-0.017	0.028	0.005	-0.025	0.015	0.005	-0.06	0.06	0.011	0.005	0.008	48299	63.7	12869	17.0
GOME	-0.006	0.012	0.003	-0.013	0.011	0.004	-0.012	0.028	0.007	0.003	0.006	5972	7.9	6931	9.1
IZAN	-0.01	0.005	0.002	-0.015	0.001	0.002	-0.012	0.023	0.006	0.002	0.004	38409	50.6	3138	4.1
LP01	-0.025	0.001	0.004	-0.022	0.023	0.006	-0.062	0.038	0.014	0.005	0.006	68332	90.1	38684	51.0
LP03	-0.03	0.029	0.007	-0.024	0.02	0.009	-0.067	0.031	0.014	0.006	0.009	45750	60.3	20364	26.9
LPAL	-0.017	-0.0	0.002	-0.001	0.017	0.002	-0.018	0.018	0.007	0.002	0.003	74658	98.4	13067	17.2
LRES	-0.004	0.028	0.005	-0.007	0.023	0.005	-0.043	0.023	0.011	0.004	0.007	71406	94.2	34072	44.9
TN01	-0.01	0.009	0.003	-0.022	0.0	0.003	-0.022	0.018	0.009	0.003	0.004	66649	87.9	14207	18.7
TN02	-0.012	0.006	0.003	-0.02	0.007	0.003	-0.0	0.04	0.007	0.003	0.007	35882	47.3	42905	56.6
TN03	-0.006	0.008	0.003	-0.012	0.005	0.003	-0.028	0.012	0.008	0.002	0.005	1707	2.3	2375	3.1
TN06	-0.011	0.002	0.002	-0.012	0.002	0.002	-0.061	0.0	0.009	0.002	0.009	24952	32.9	75063	99.0
TN09	-0.0	0.015	0.002	-0.016	0.0	0.002	-0.005	0.02	0.004	0.002	0.003	70473	92.9	4698	6.2
TE11	-0.005	0.008	0.002	-0.015	0.005	0.003	-0.009	0.029	0.007	0.003	0.004	27819	36.7	3581	4.7
Mean	-0.011	0.013	0.003	-0.014	0.012	0.004	-0.033	0.029	0.01	0.003	0.006	47896.3	63.2	25520.7	33.6
Min/Max	-0.03	0.029	0.007	-0.025	0.032	0.009	-0.067	0.06	0.03	0.006	0.014	74658	98.4	75063	99.0

fixing statistic for network NT32

fixing percentage of	all GNSS	G	R	E	C
using threshold 0.3	92.3	92.9	88.5	94.5	91.7
considering satellites with dual-frequency fixed	89.5	90.5	84.6	91.6	89.9
considering all signals separately	89.6	90.6	84.6	91.8	87.9