

summary for network NET2

timeperiod chosen: from 2026-03-10-00:00:00 until 2026-03-10-23:59:59

average update rate (durations larger than 15 seconds considered as observation gap): 1.2 seconds

average fixing percentage with threshold set to 0.3: 94.0 percent

stations available: 17 of 17

station information:

| | | | | |
|---------------|-------------------------|------|-------------------------|------------------|
| station BADI: | antenna: TRM159900.00 | SCIS | receiver: TRIMBLE NETR9 | height: 250.011 |
| station BEJR: | antenna: TRM59900.00 | SCIS | receiver: TRIMBLE NETR9 | height: 1095.149 |
| station CACE: | antenna: LEIAR20 | LEIM | receiver: LEICA GR50 | height: 436.561 |
| station CATU: | antenna: LEIAR20 | LEIM | receiver: LEICA GR50 | height: 538.725 |
| station CORI: | antenna: LEIAR20 | LEIM | receiver: LEICA GR50 | height: 298.518 |
| station HERR: | antenna: LEIAR20 | LEIM | receiver: LEICA GR50 | height: 478.962 |
| station JERE: | antenna: LEIAR20 | LEIM | receiver: LEICA GR50 | height: 502.048 |
| station LLER: | antenna: LEIAR20 | LEIM | receiver: LEICA GR50 | height: 697.642 |
| station MEDA: | antenna: TPSCR.G5 | TPSH | receiver: TPS NET-G5 | height: 289.946 |
| station NAVA: | antenna: LEIAR20 | LEIM | receiver: LEICA GR50 | height: 351.596 |
| station ONOR: | antenna: TRM59900.00 | SCIS | receiver: TRIMBLE NETR9 | height: 849.379 |
| station POZO: | antenna: GPPNULLANTENNA | NONE | receiver: LEICA GR50 | height: 736.051 |
| station SPAB: | antenna: TPSCR.G5 | TPSH | receiver: LEICA GR50 | height: 1006.147 |
| station TALR: | antenna: TRM57971.00 | TZGD | receiver: TRIMBLE NETR9 | height: 498.986 |
| station TRUJ: | antenna: TPSCR.G5 | TPSH | receiver: TPS NET-G5 | height: 555.572 |
| station VALC: | antenna: TRM159900.00 | SCIS | receiver: TRIMBLE NETR9 | height: 529.983 |
| station ZFRA: | antenna: LEIAR25.R3 | LEIT | receiver: LEICA GR25 | height: 587.49 |

Processing rate in network NET2

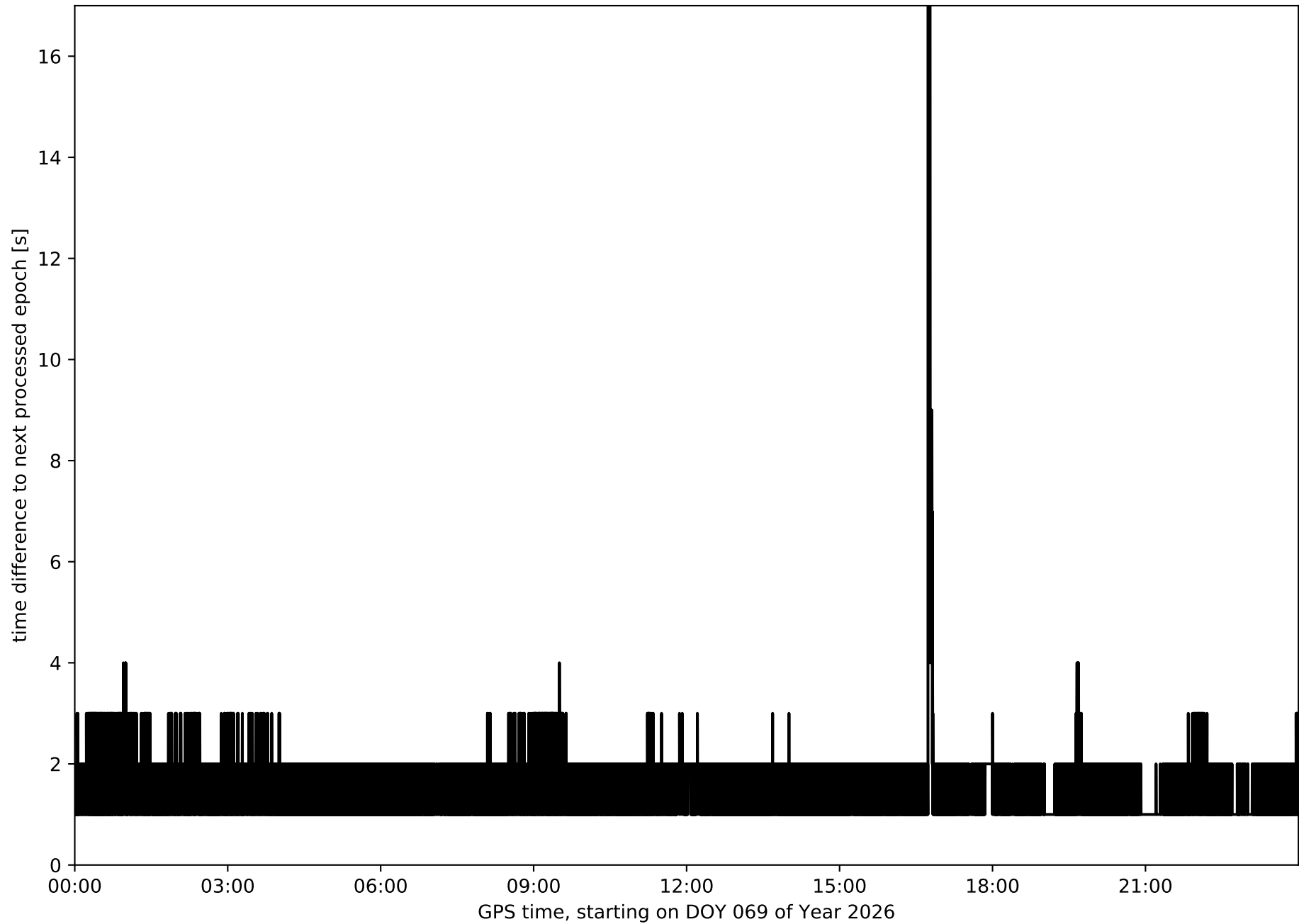

Histogram of the processing rate in network NET2 (durations larger 15 seconds neglected)

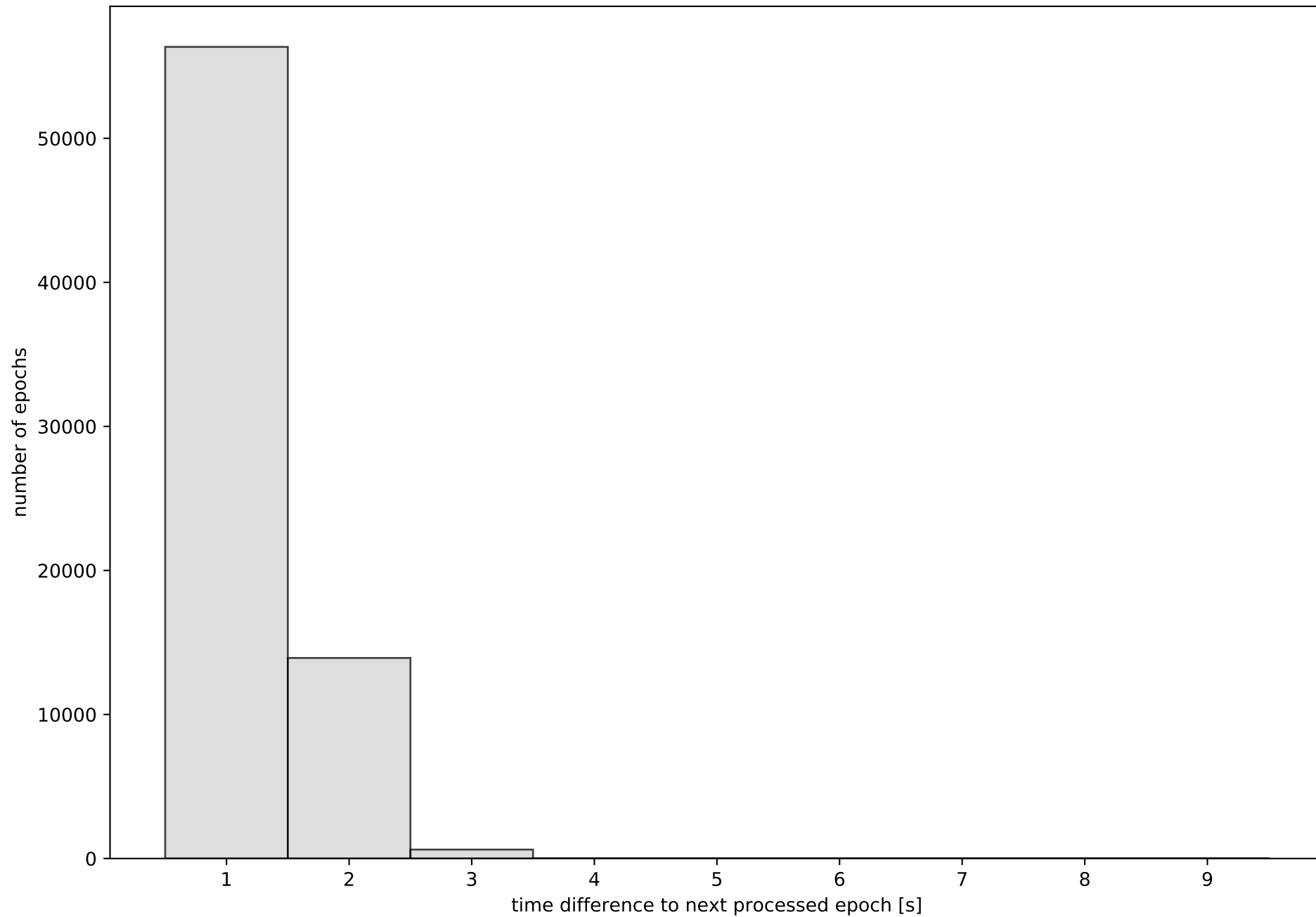

Network NET2 with threshold set to 0.3

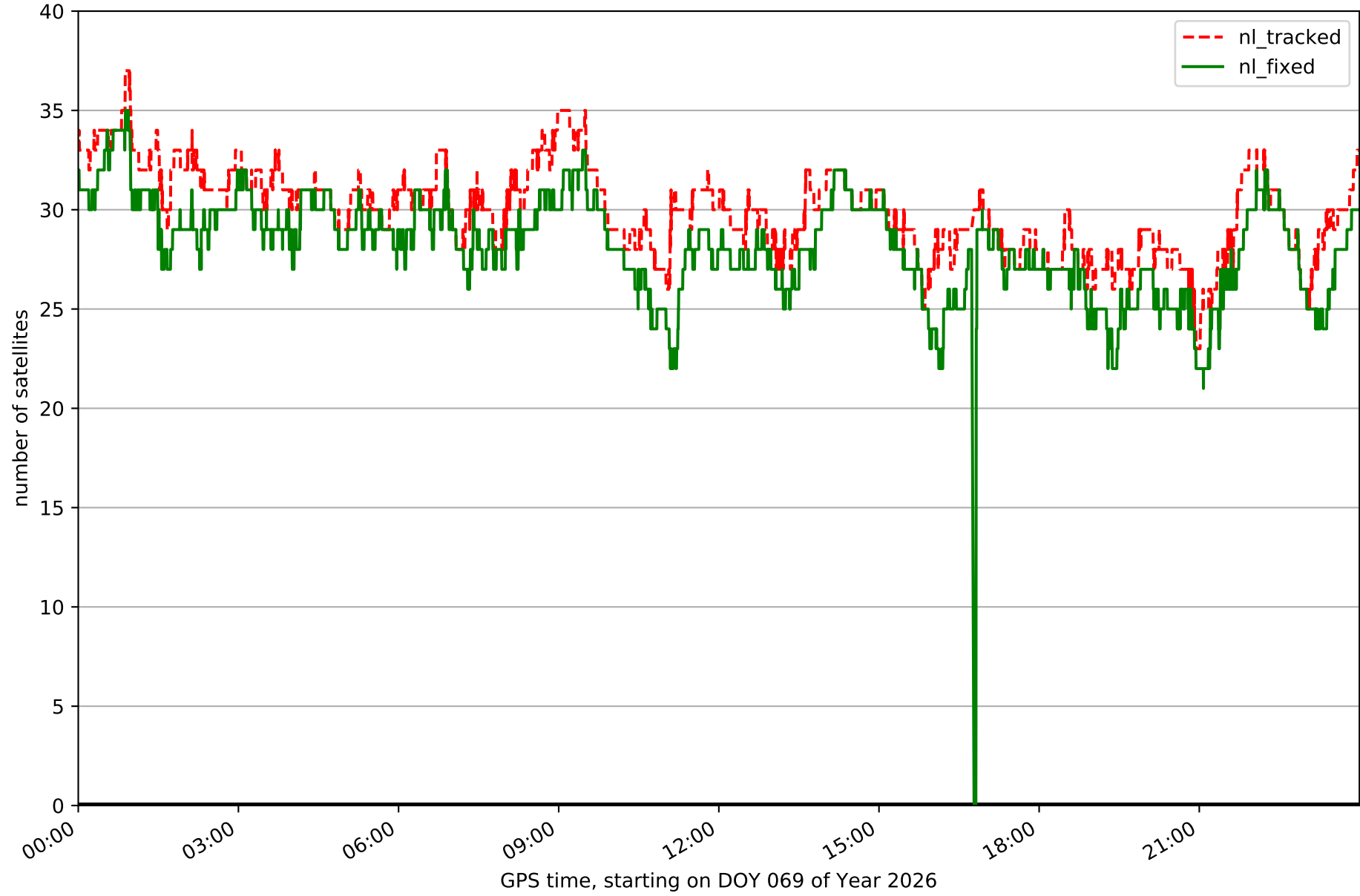

Fixing percentage of satellites in network NET2 with threshold set to 0.3

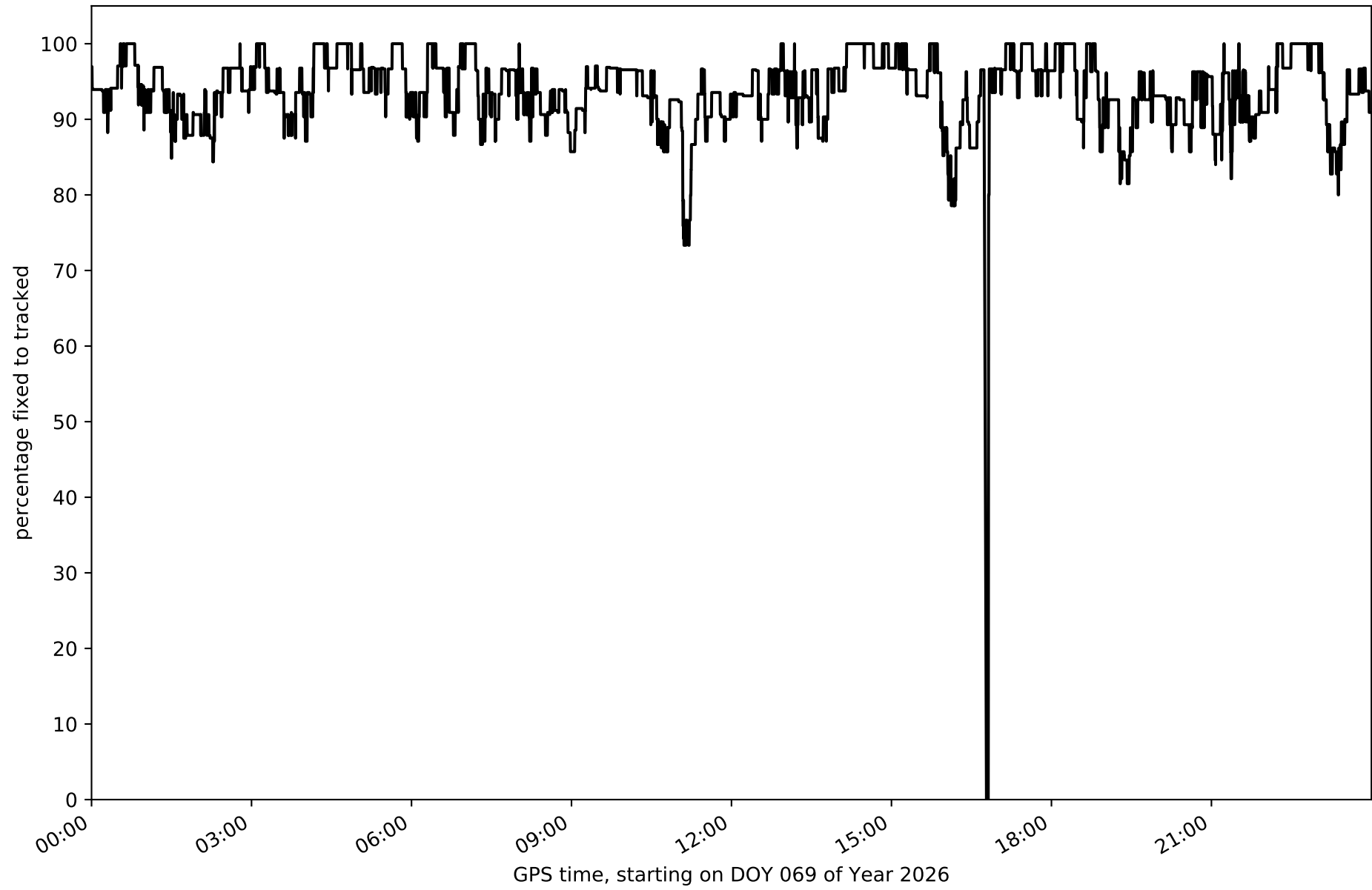

Network NET2 - only GPS with threshold set to 0.3

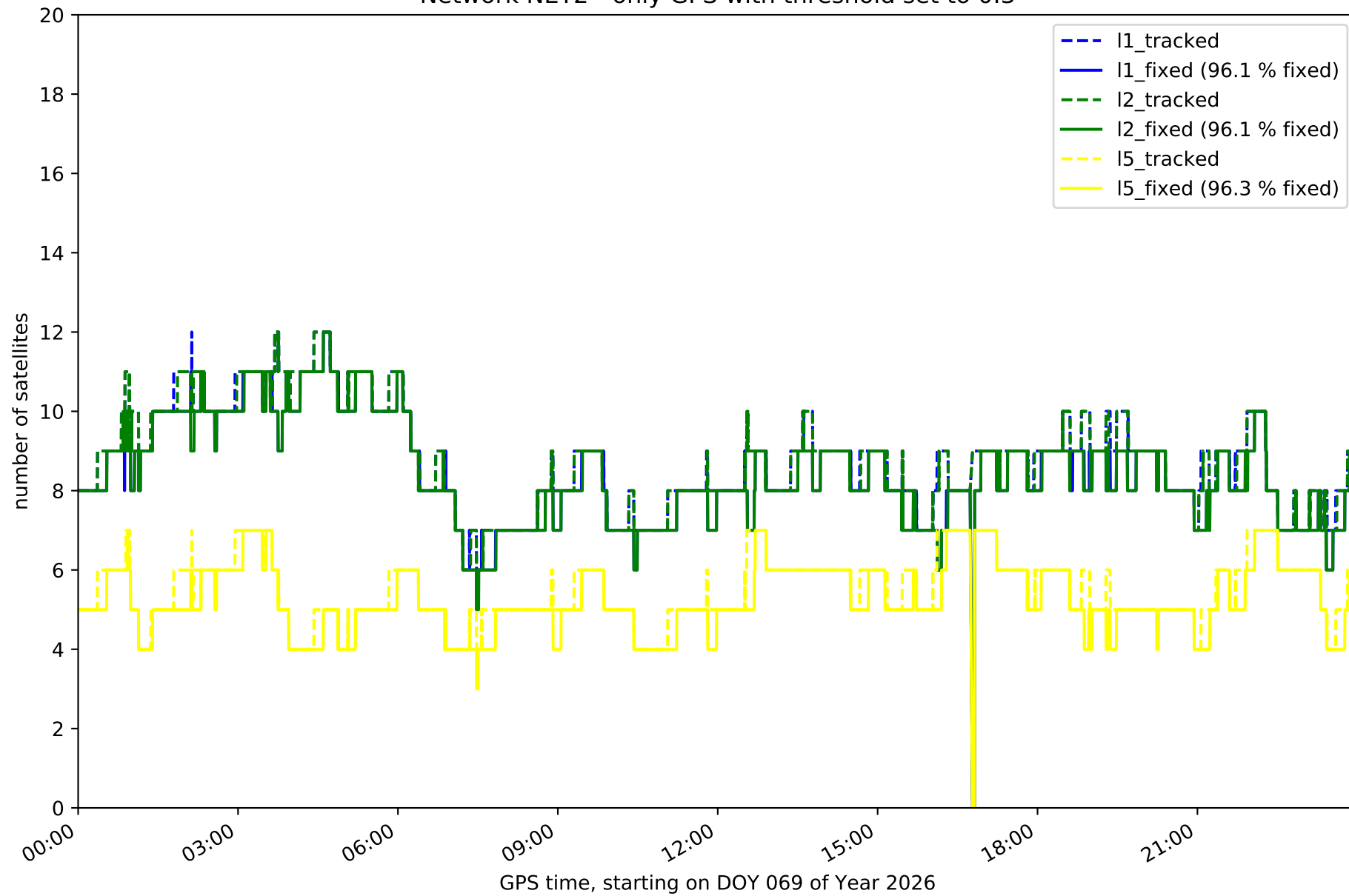

Network NET2 - only GLONASS with threshold set to 0.3

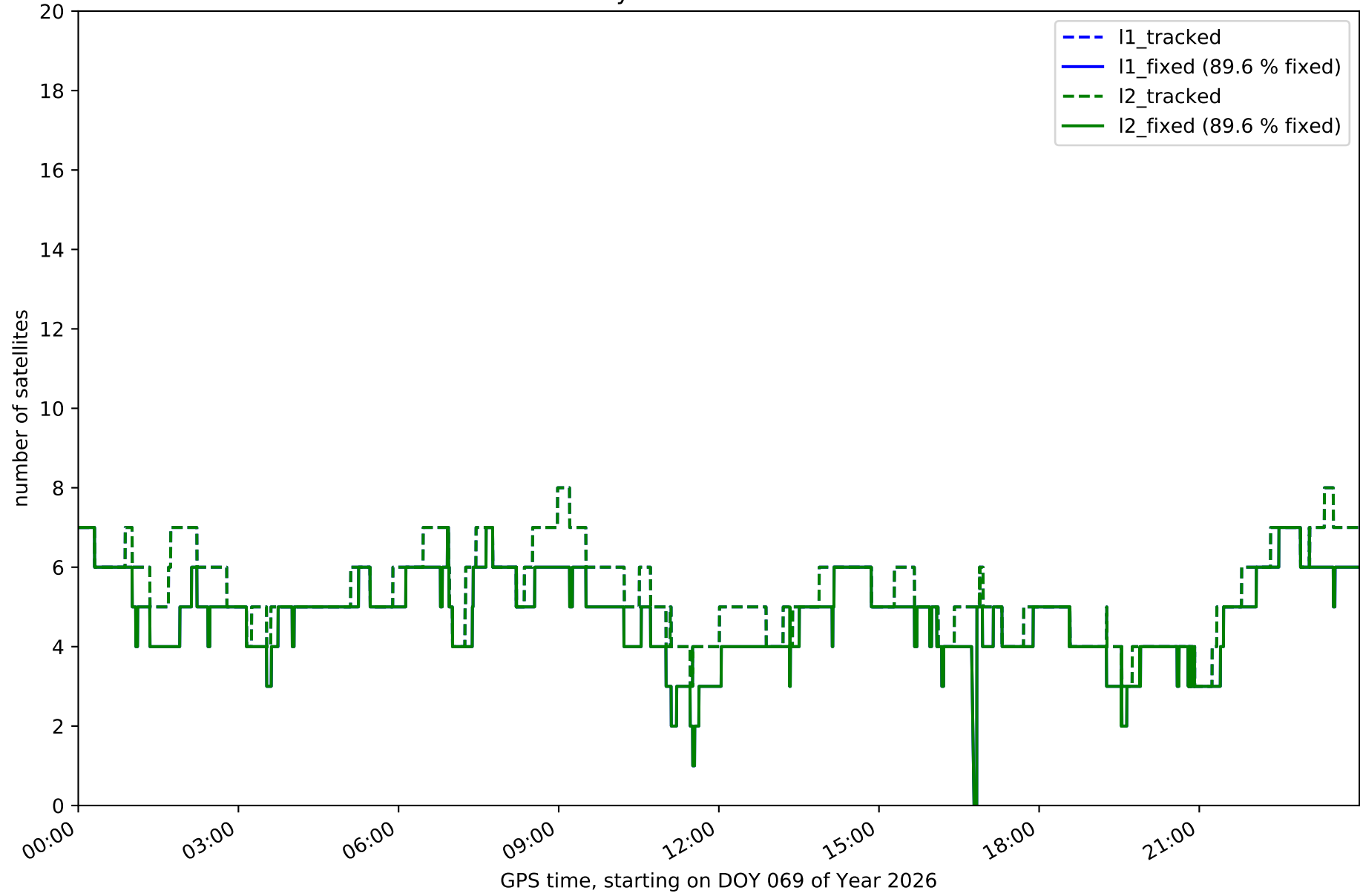

Network NET2 - only BDS with threshold set to 0.3

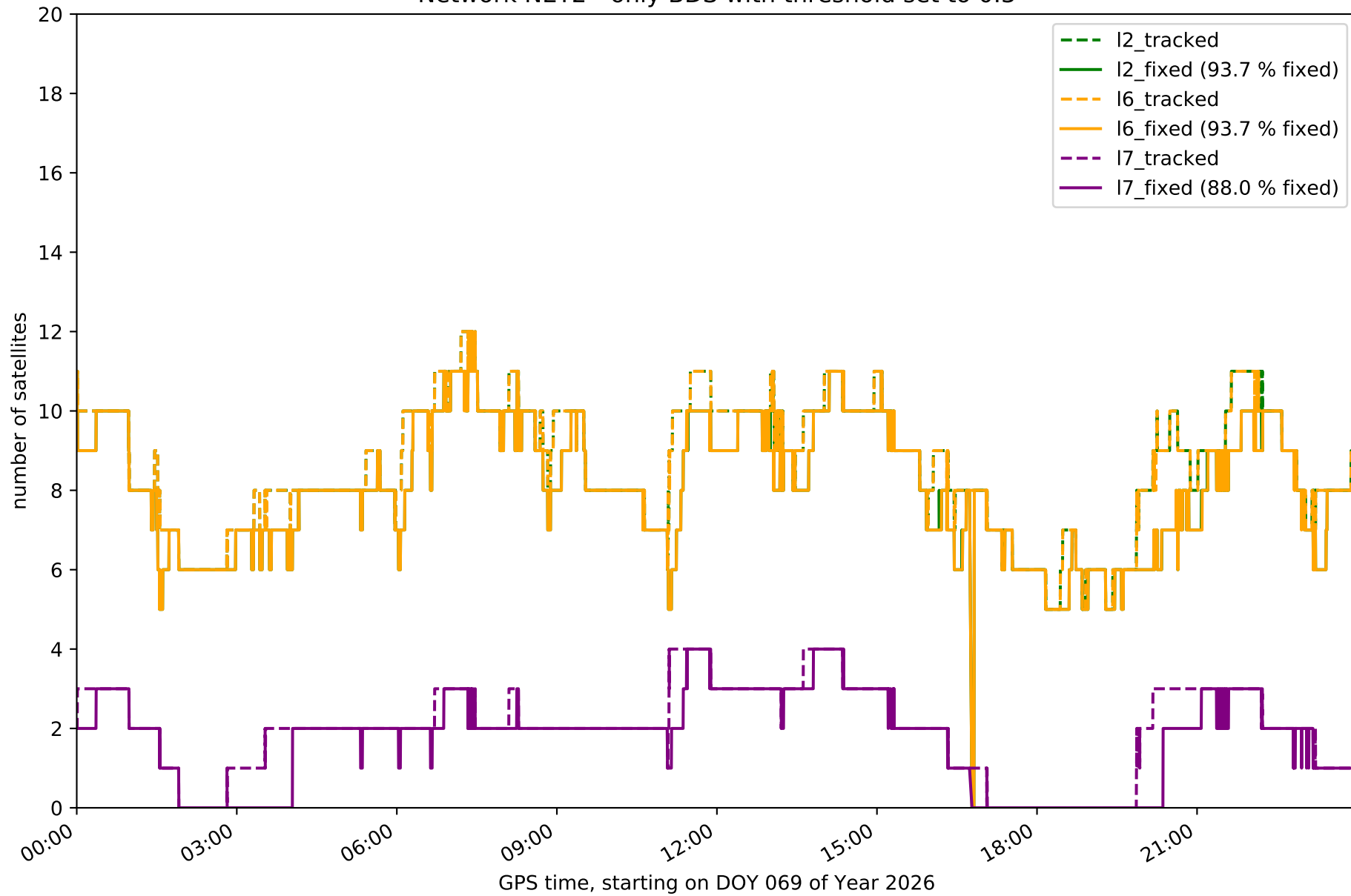

Network NET2 - only Galileo with threshold set to 0.3

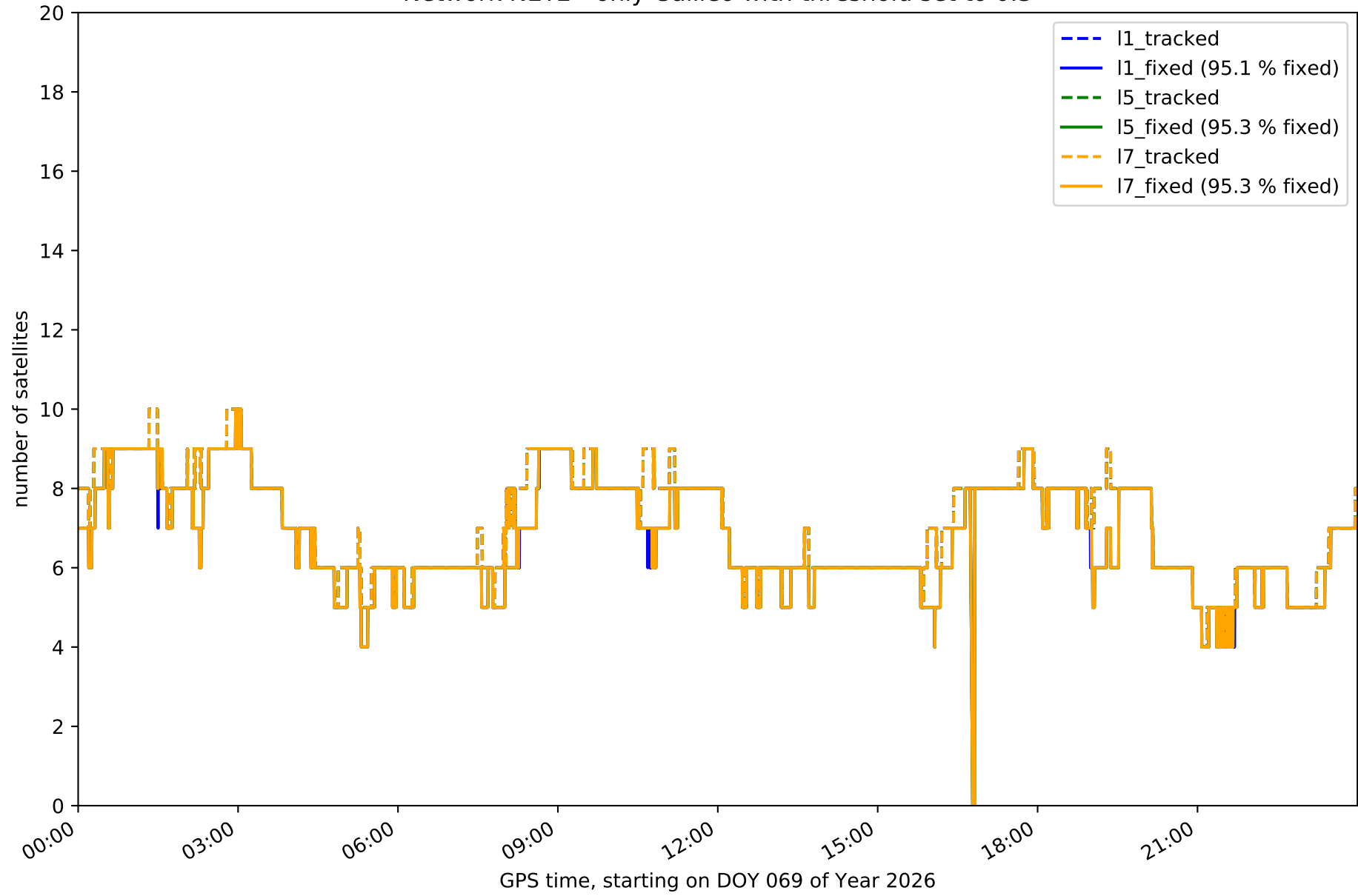

Station BADI in network NET2

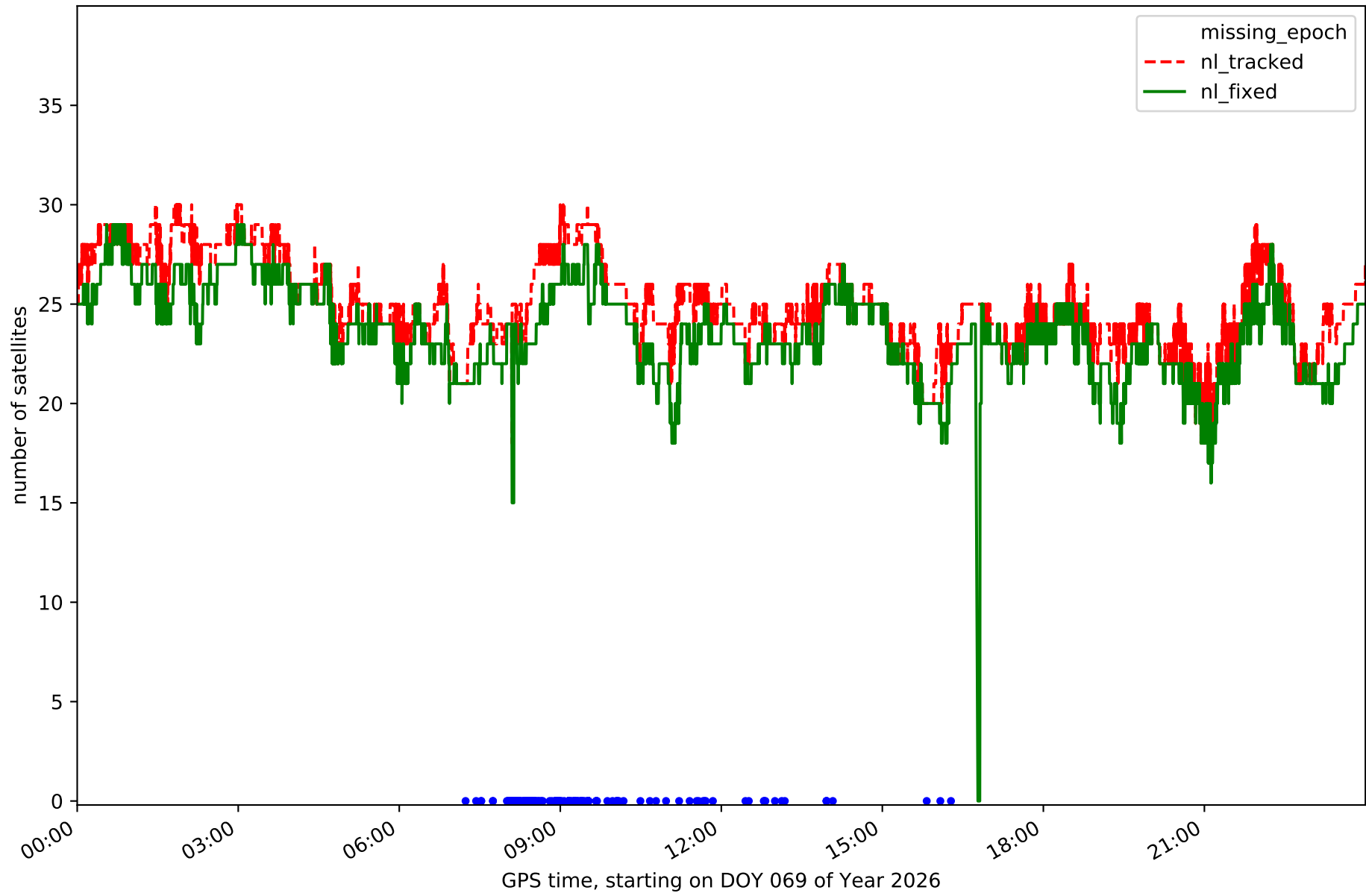

Station BEJR in network NET2

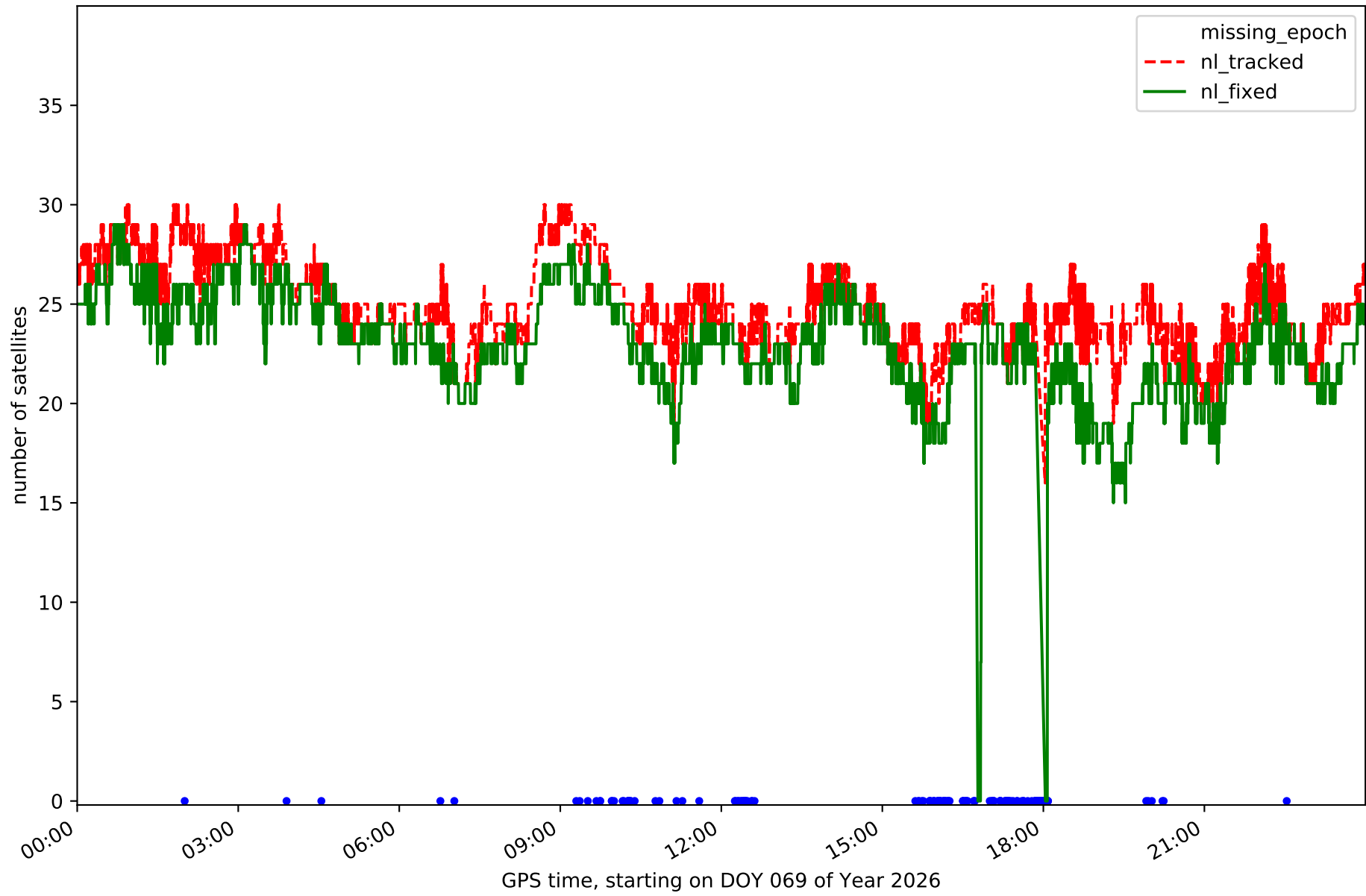

Station CACE in network NET2

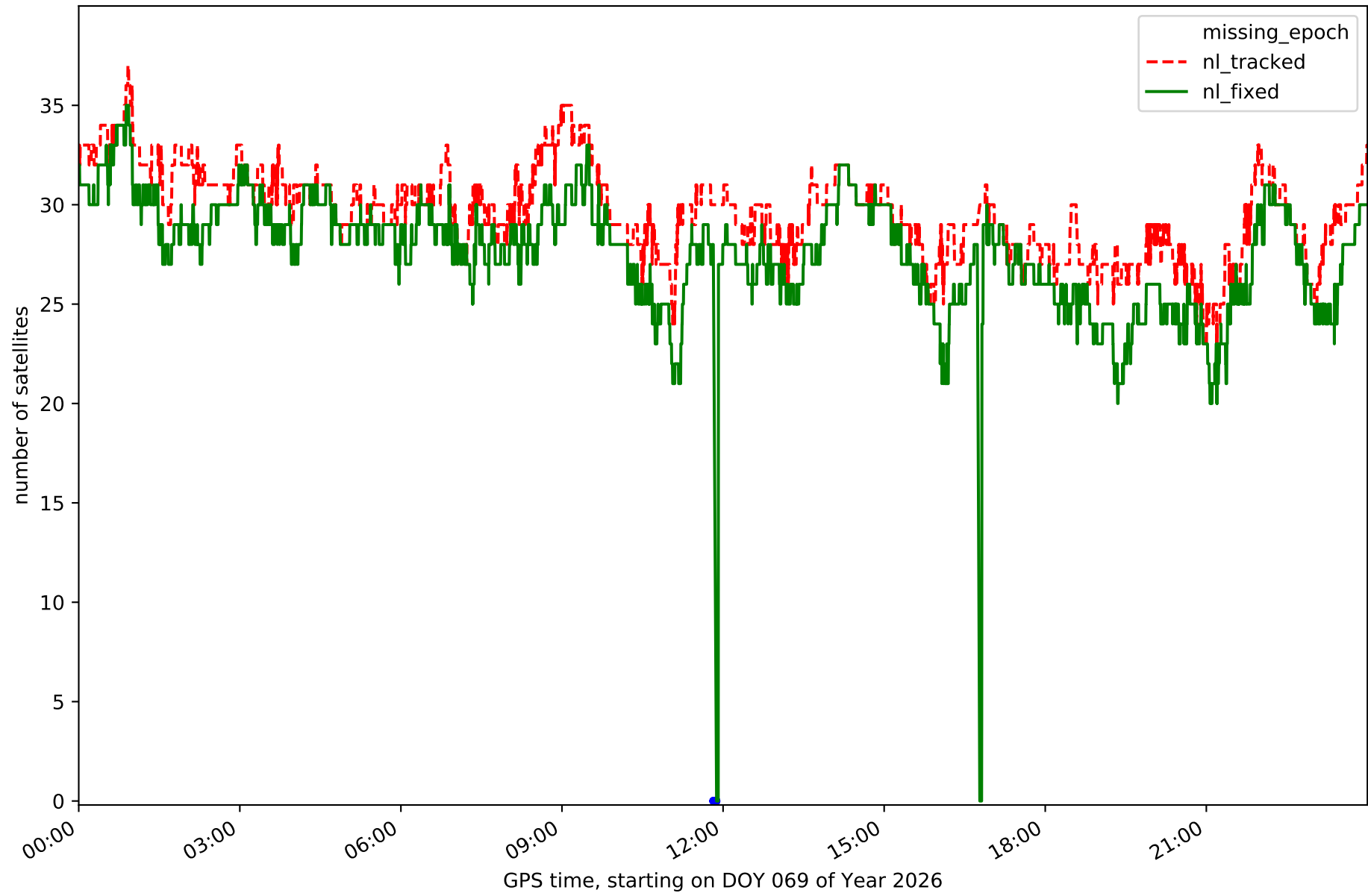

Station CATU in network NET2

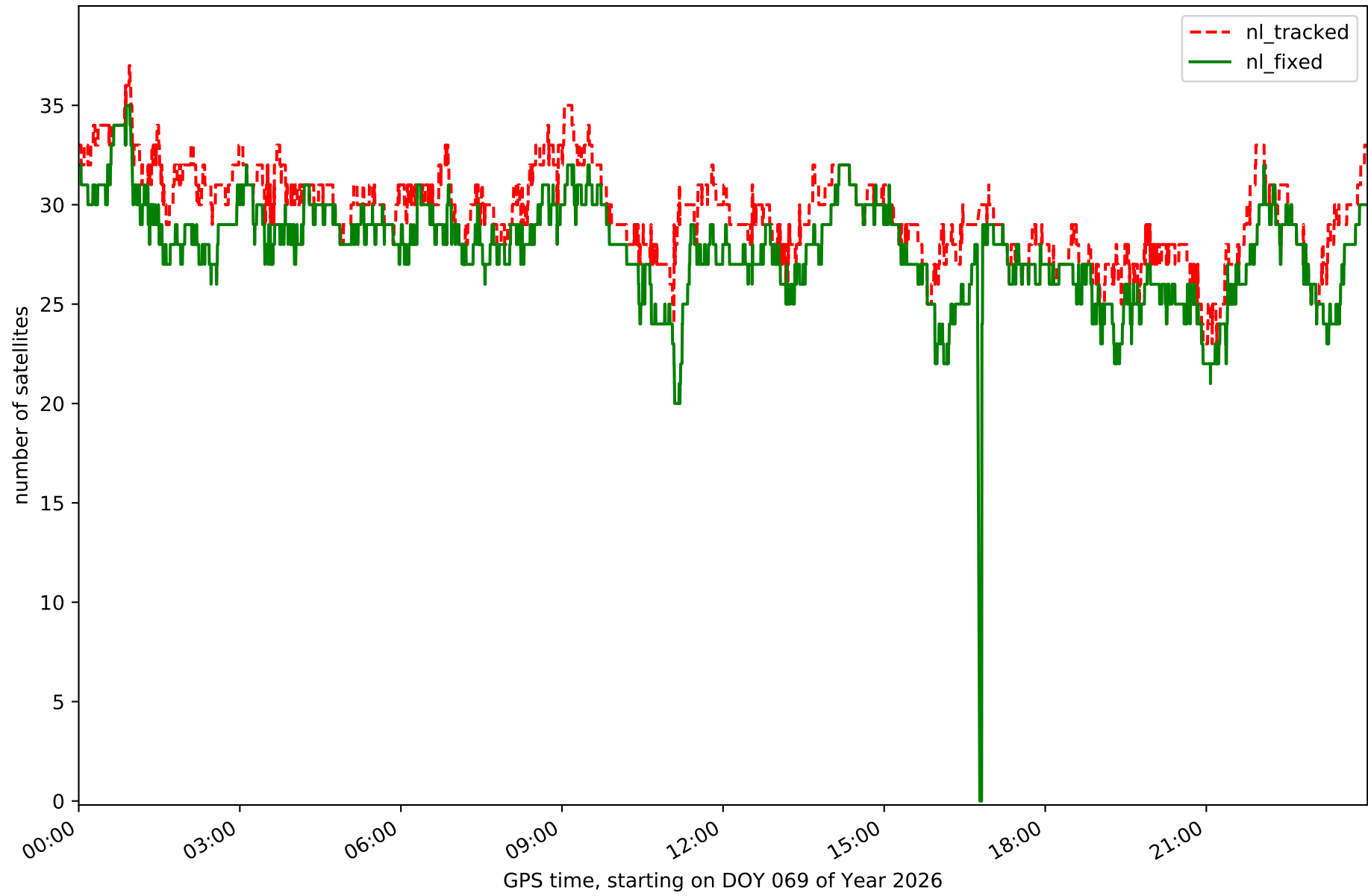

Station CORI in network NET2

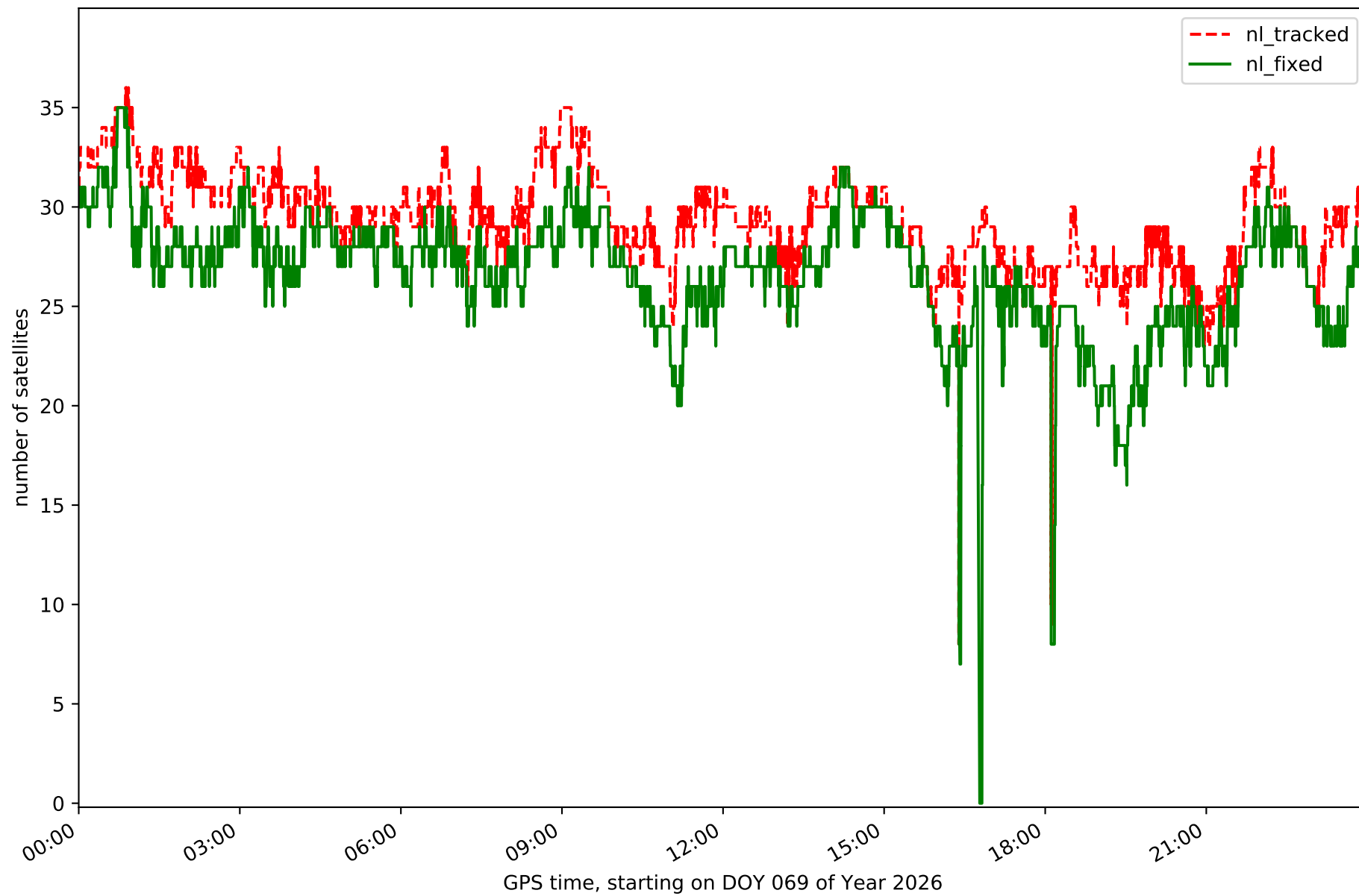

Station HERR in network NET2

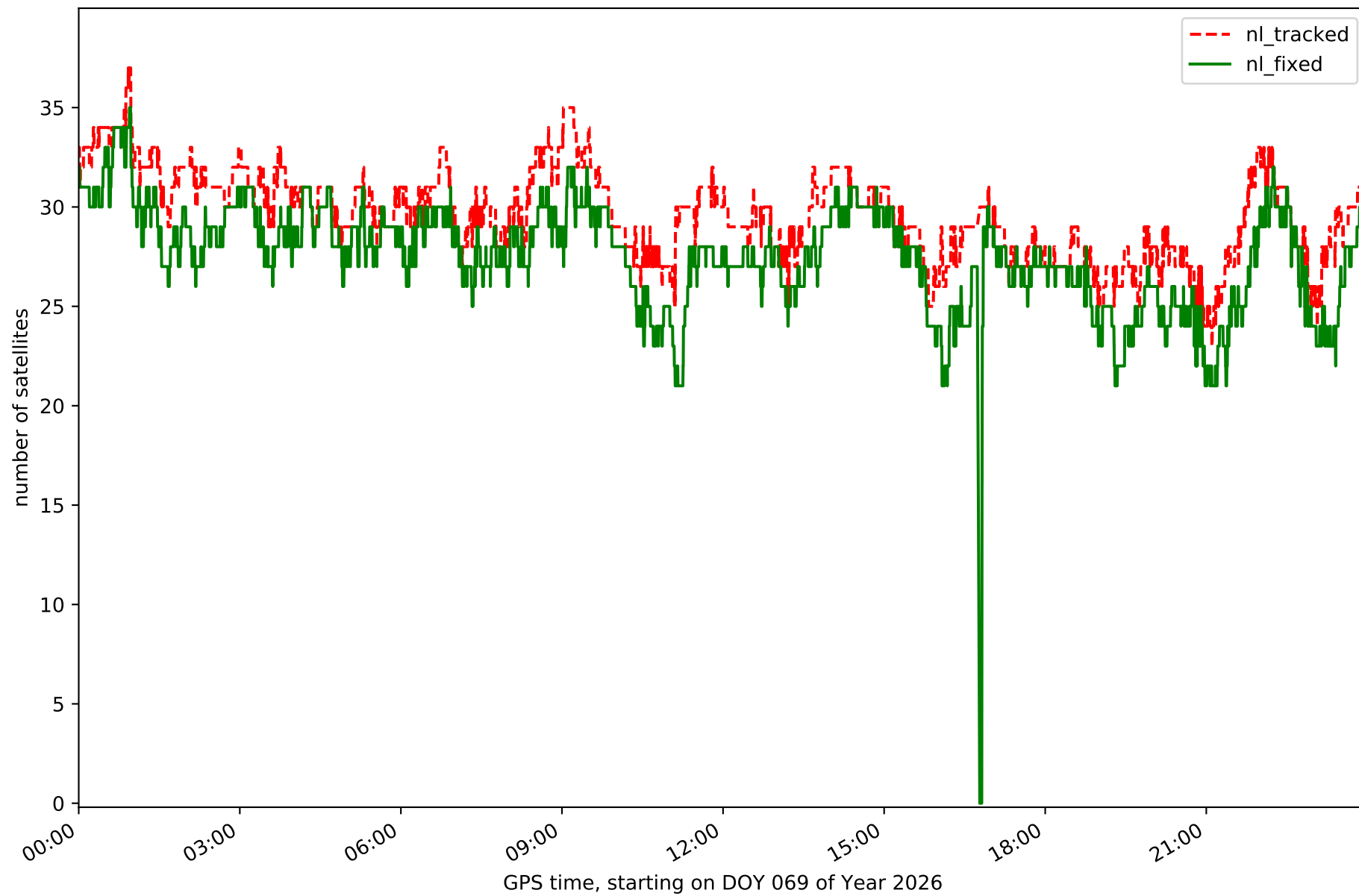

Station JERE in network NET2

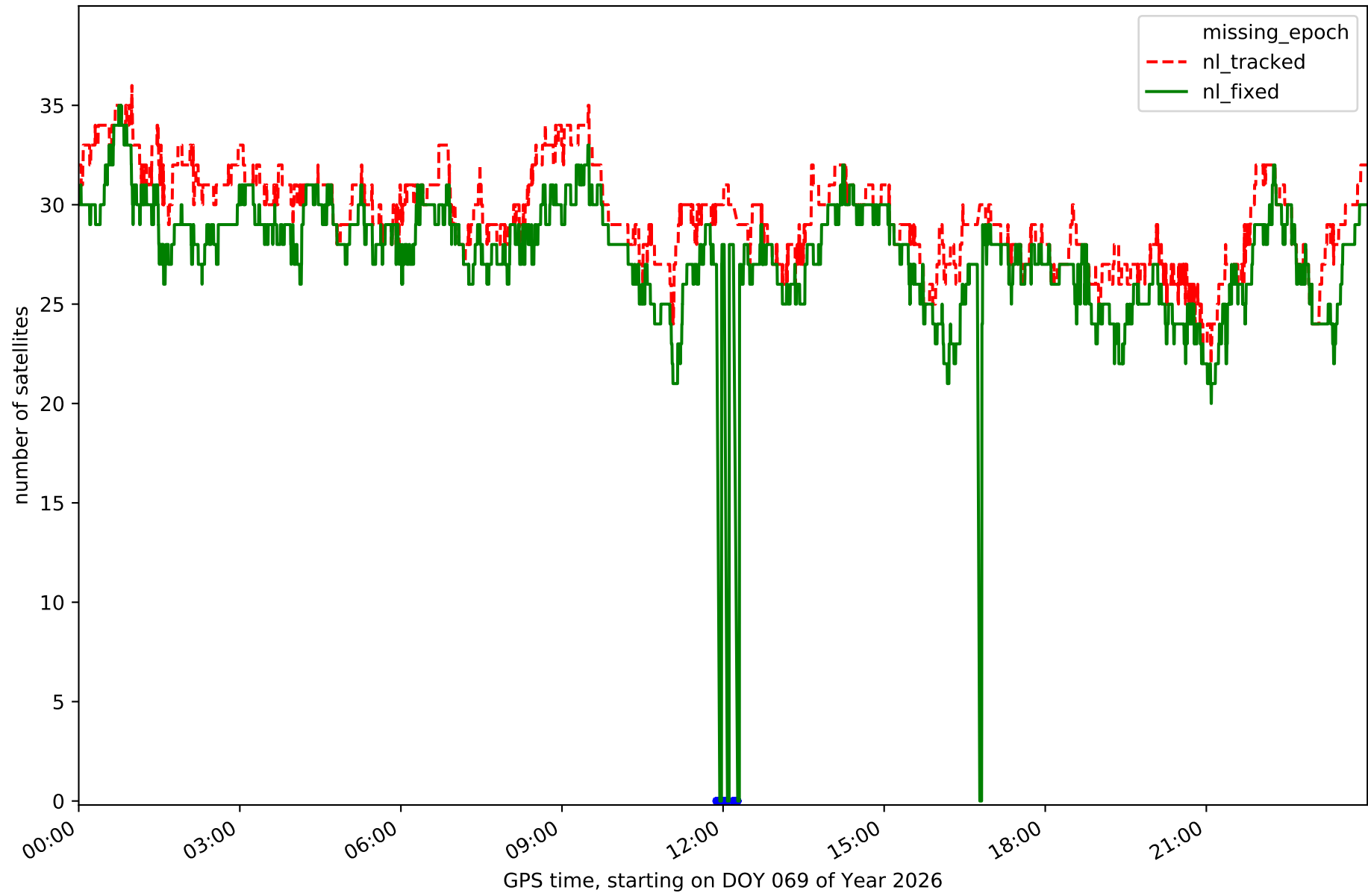

Station LLER in network NET2

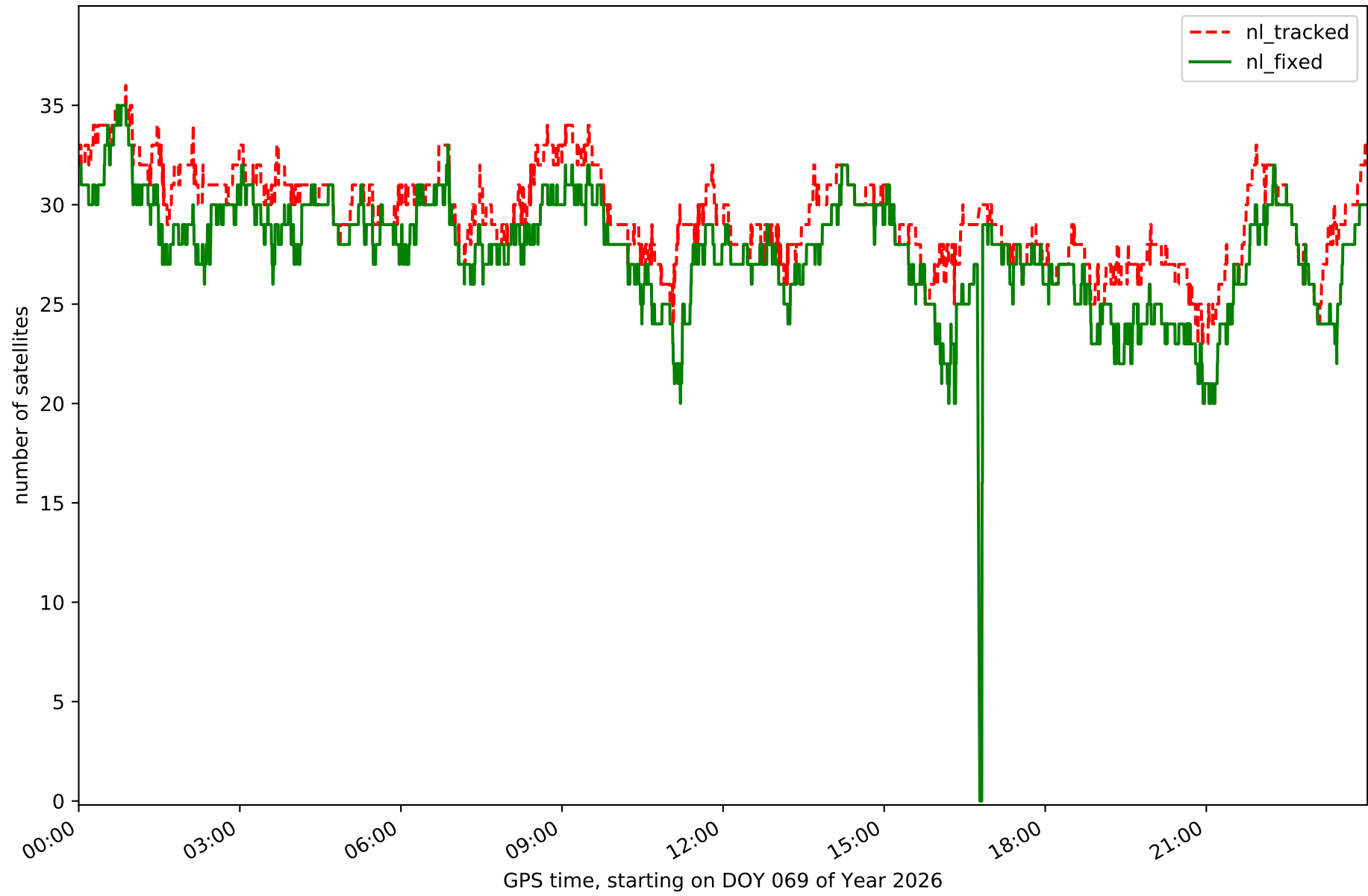

Station MEDA in network NET2

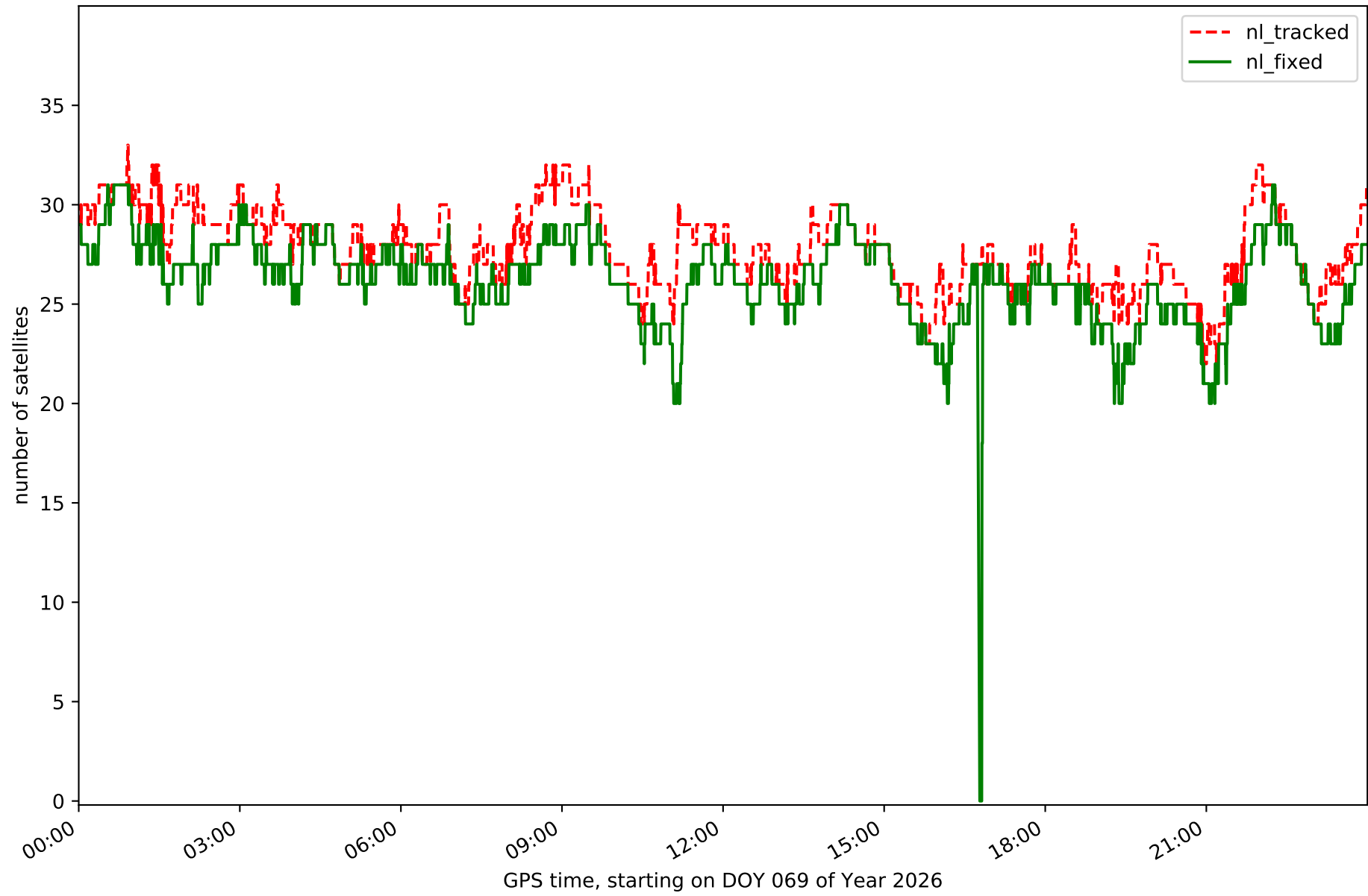

Station NAVA in network NET2

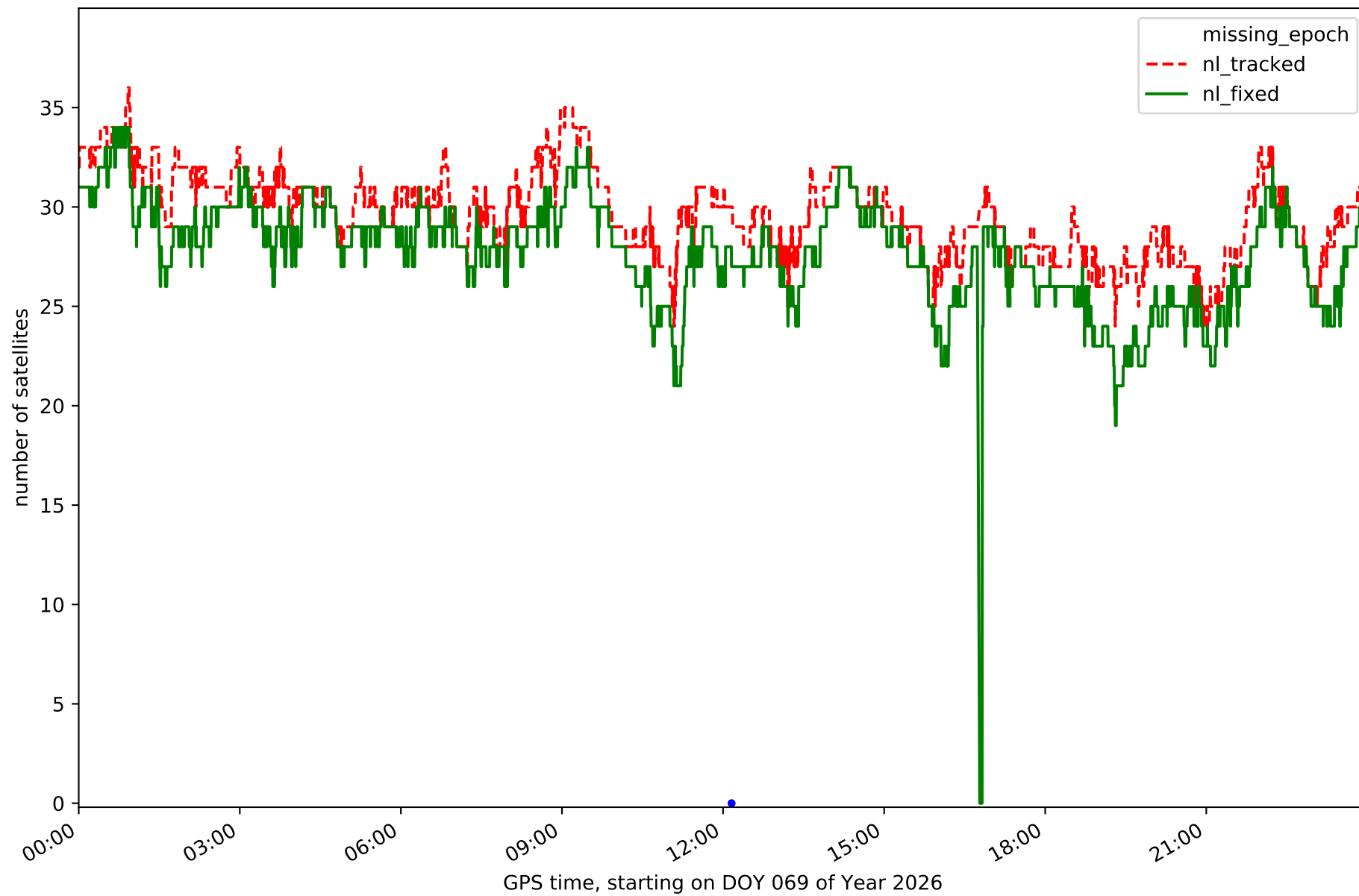

Station ONOR in network NET2

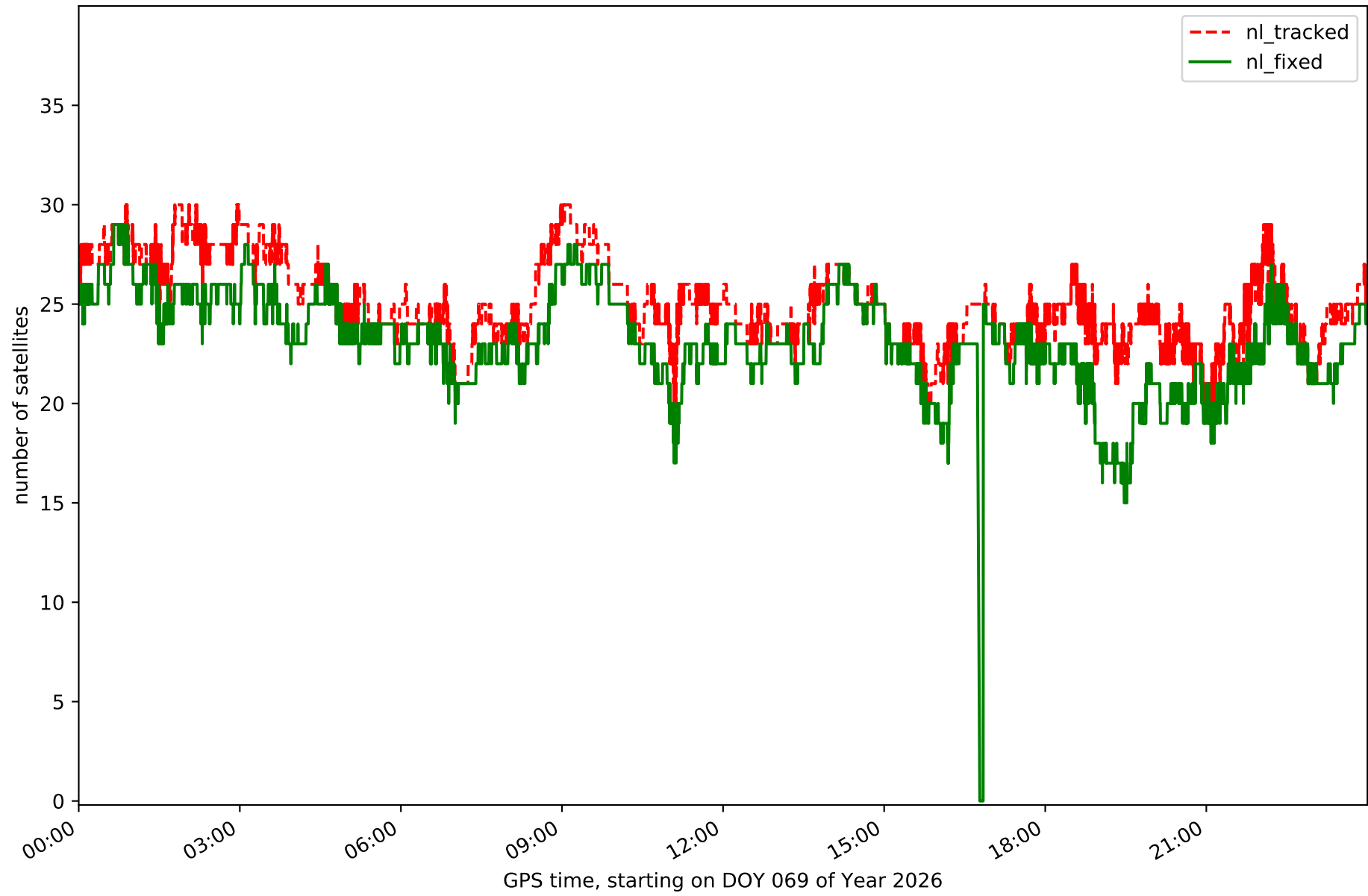

Station POZO in network NET2

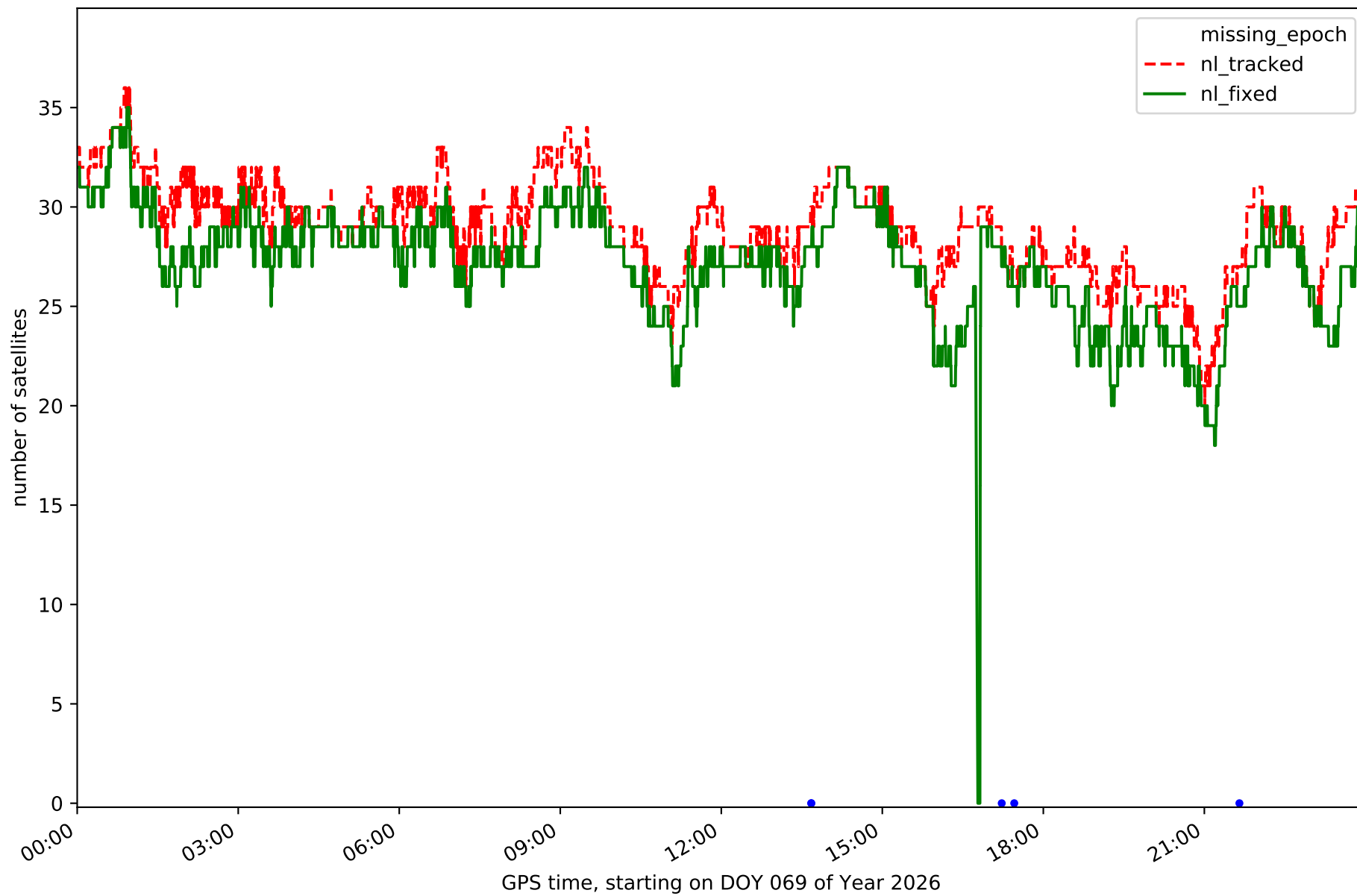

Station SPAB in network NET2

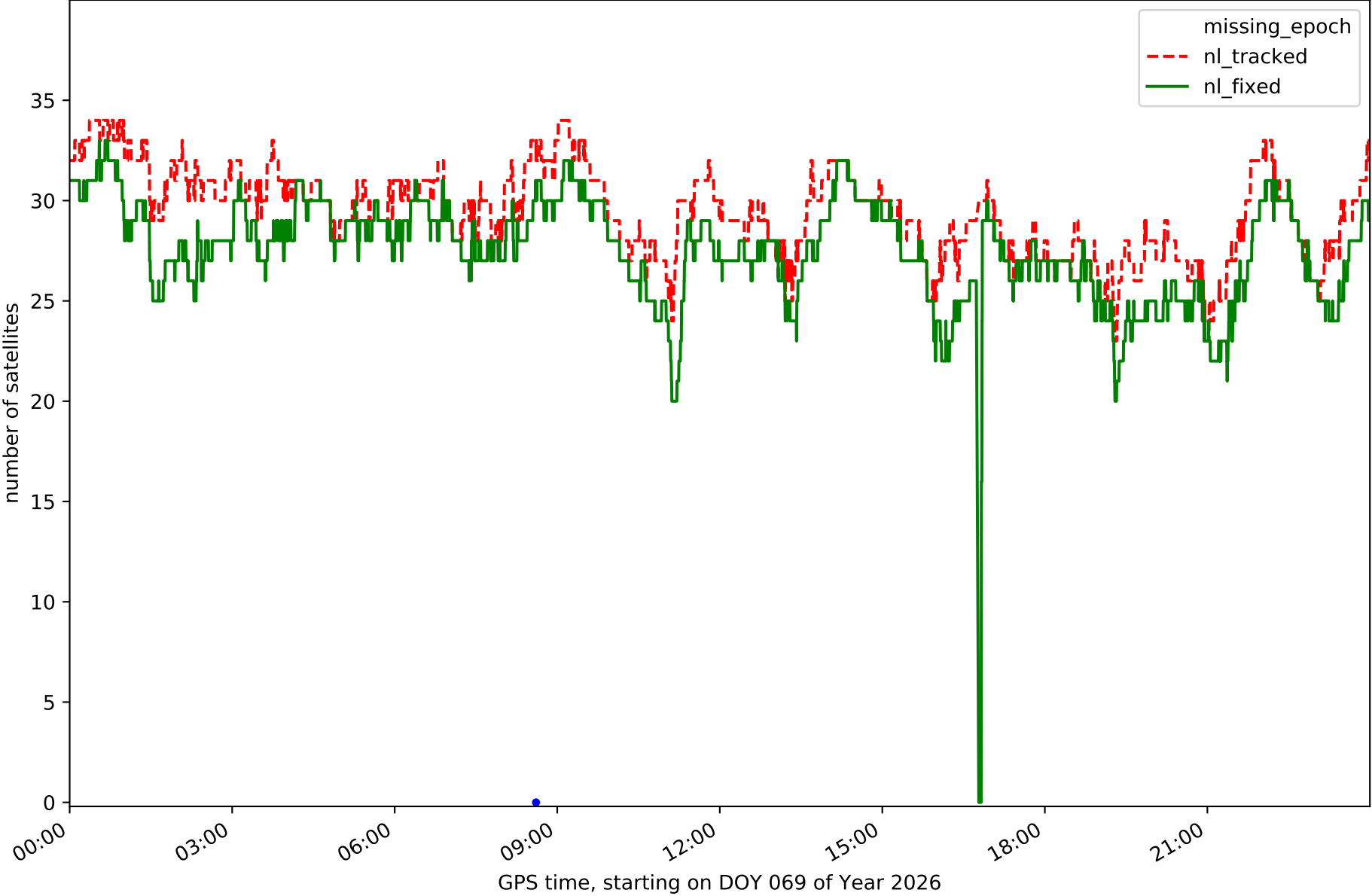

Station TALR in network NET2

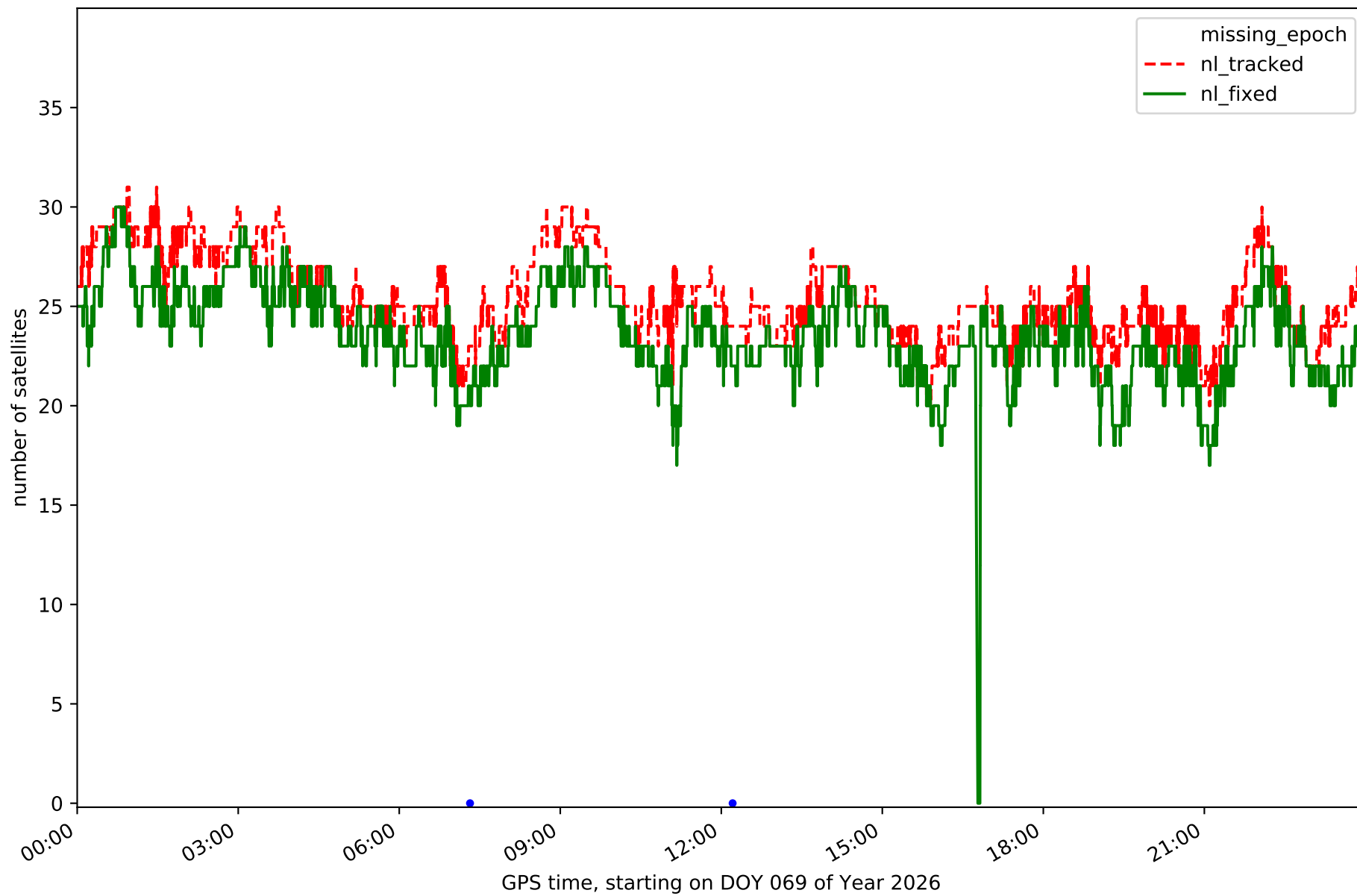

Station TRUJ in network NET2

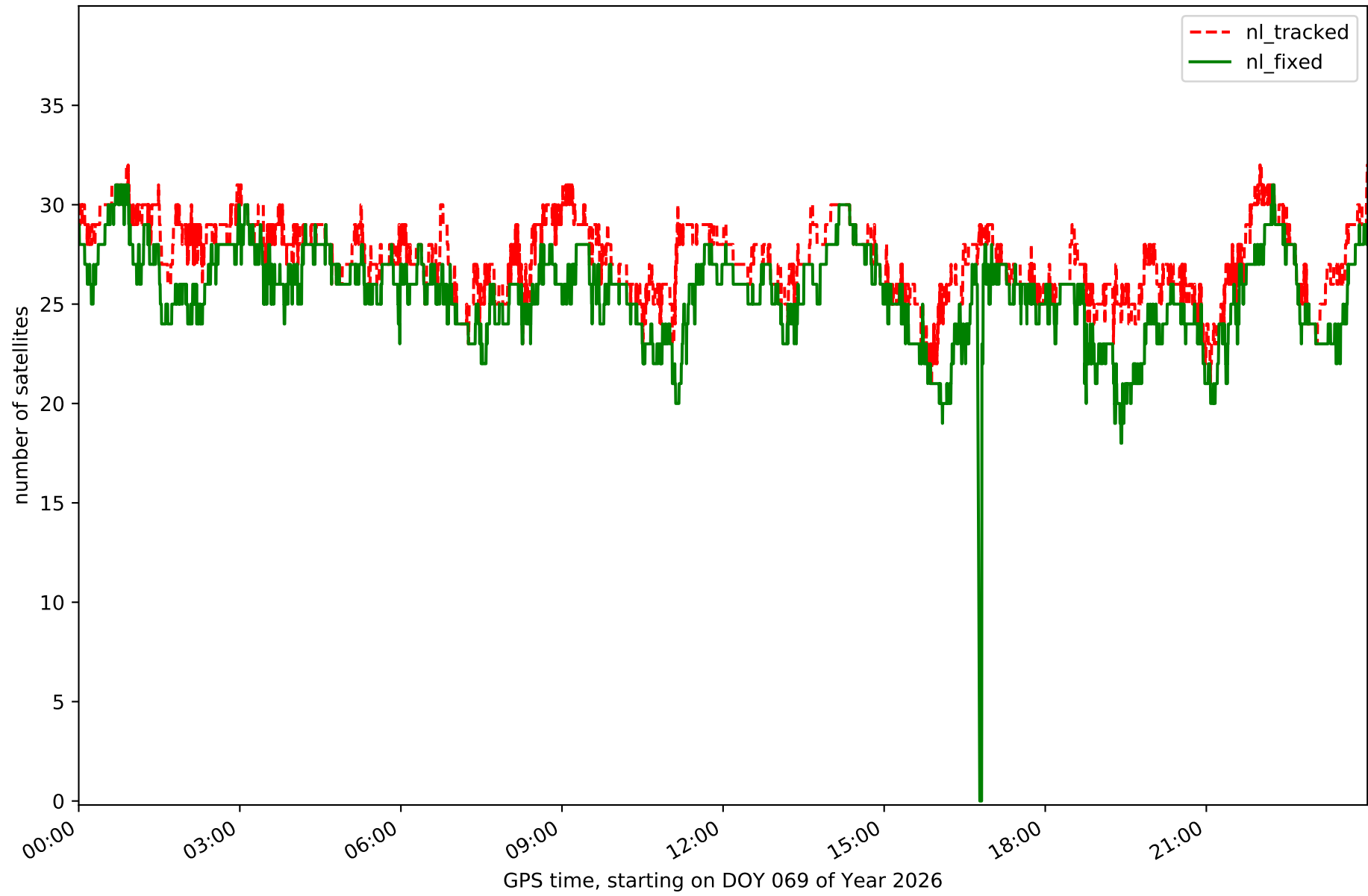

Station VALC in network NET2

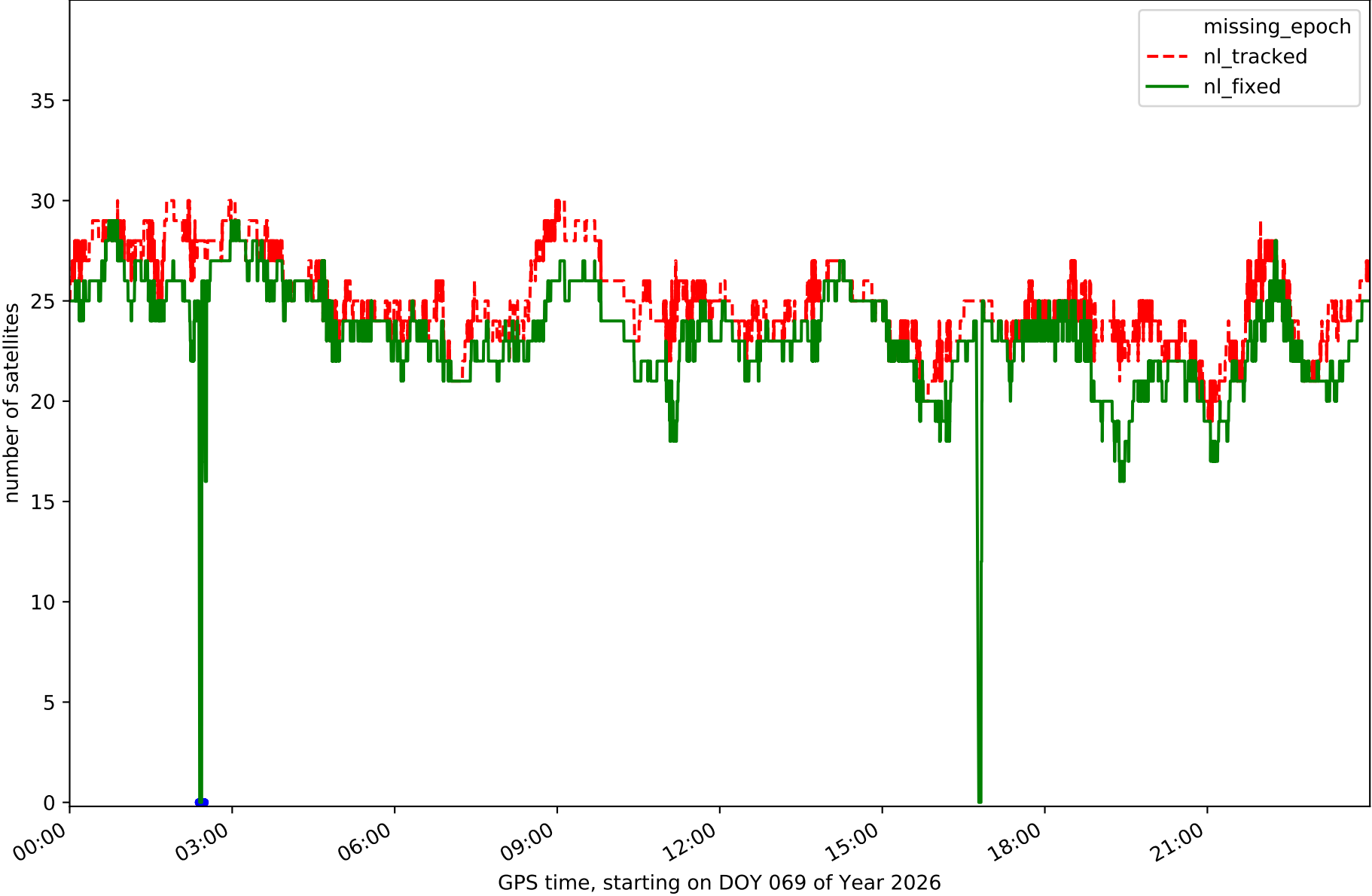

Station ZFRA in network NET2

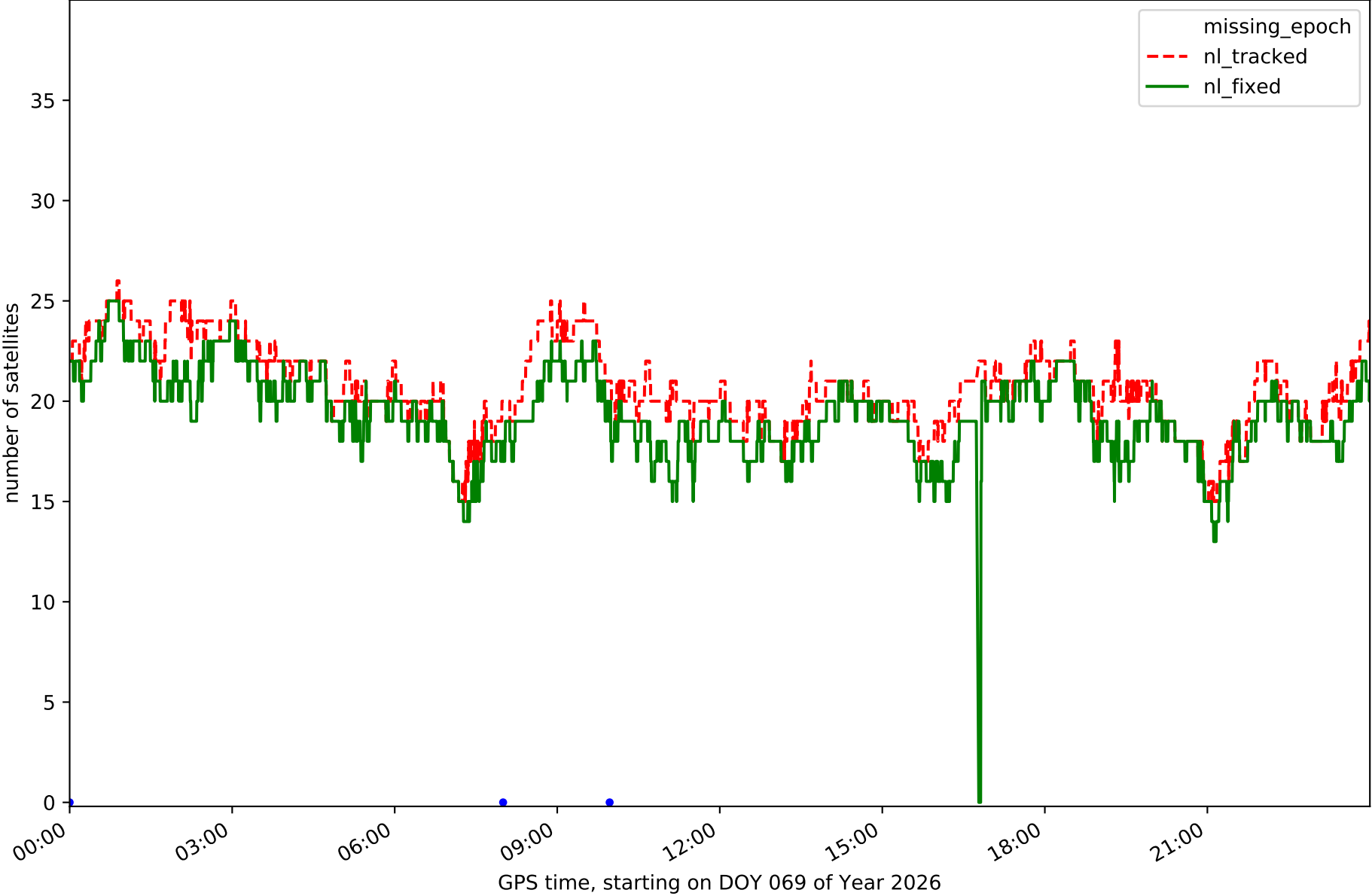

RefCheck for station BADJ in network NET2

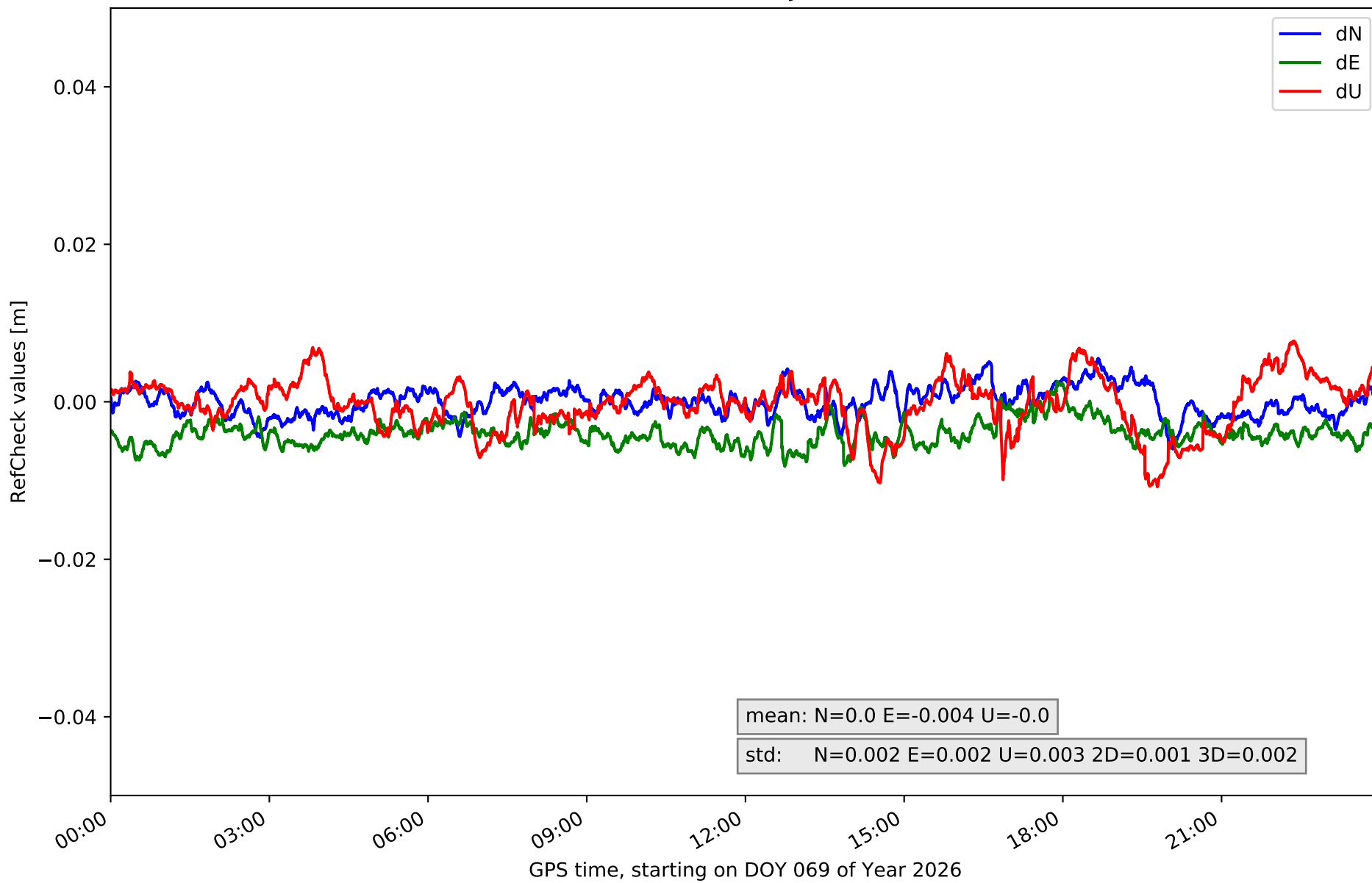

RefCheck for station BEJR in network NET2

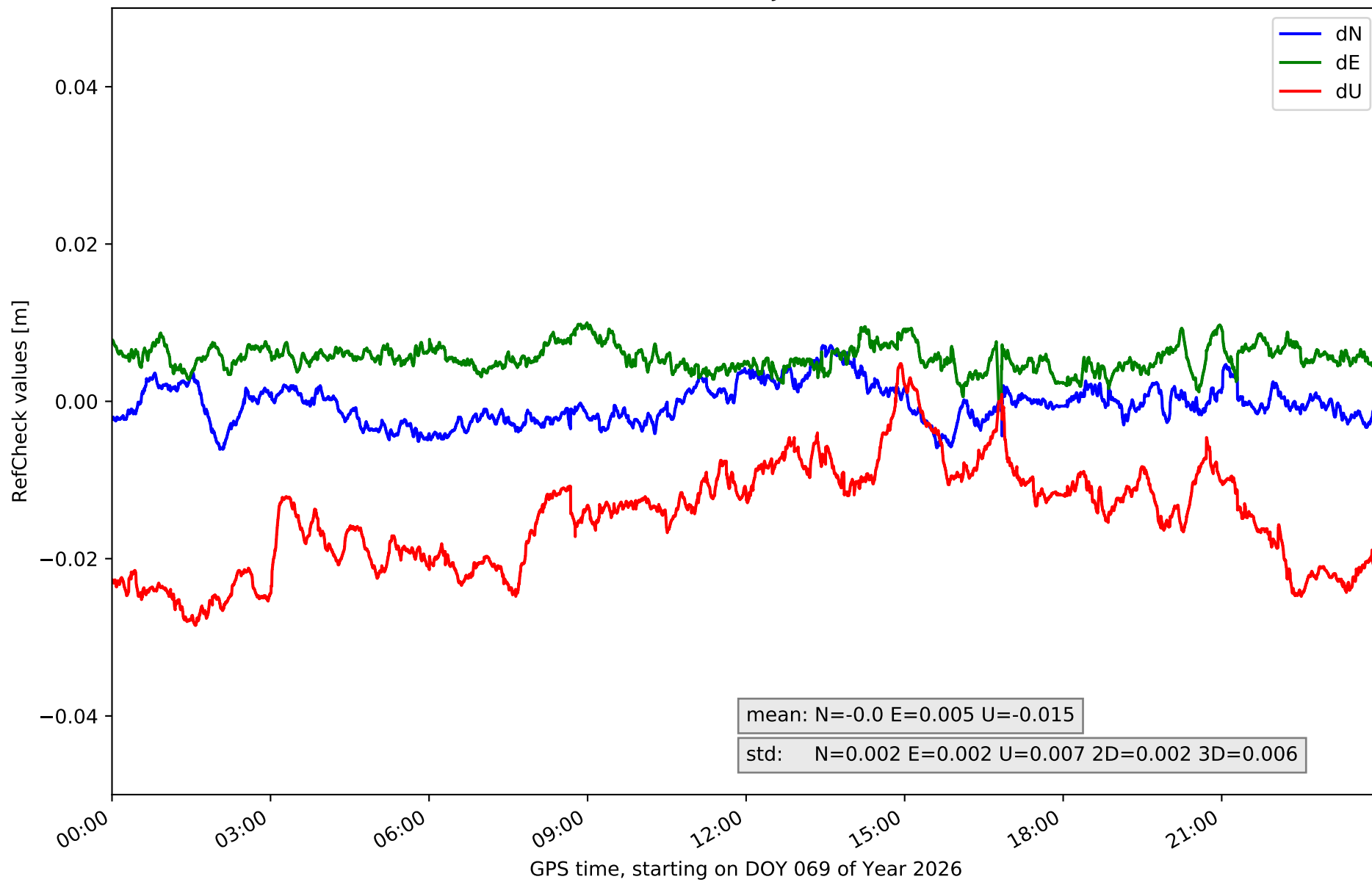

RefCheck for station CACE in network NET2

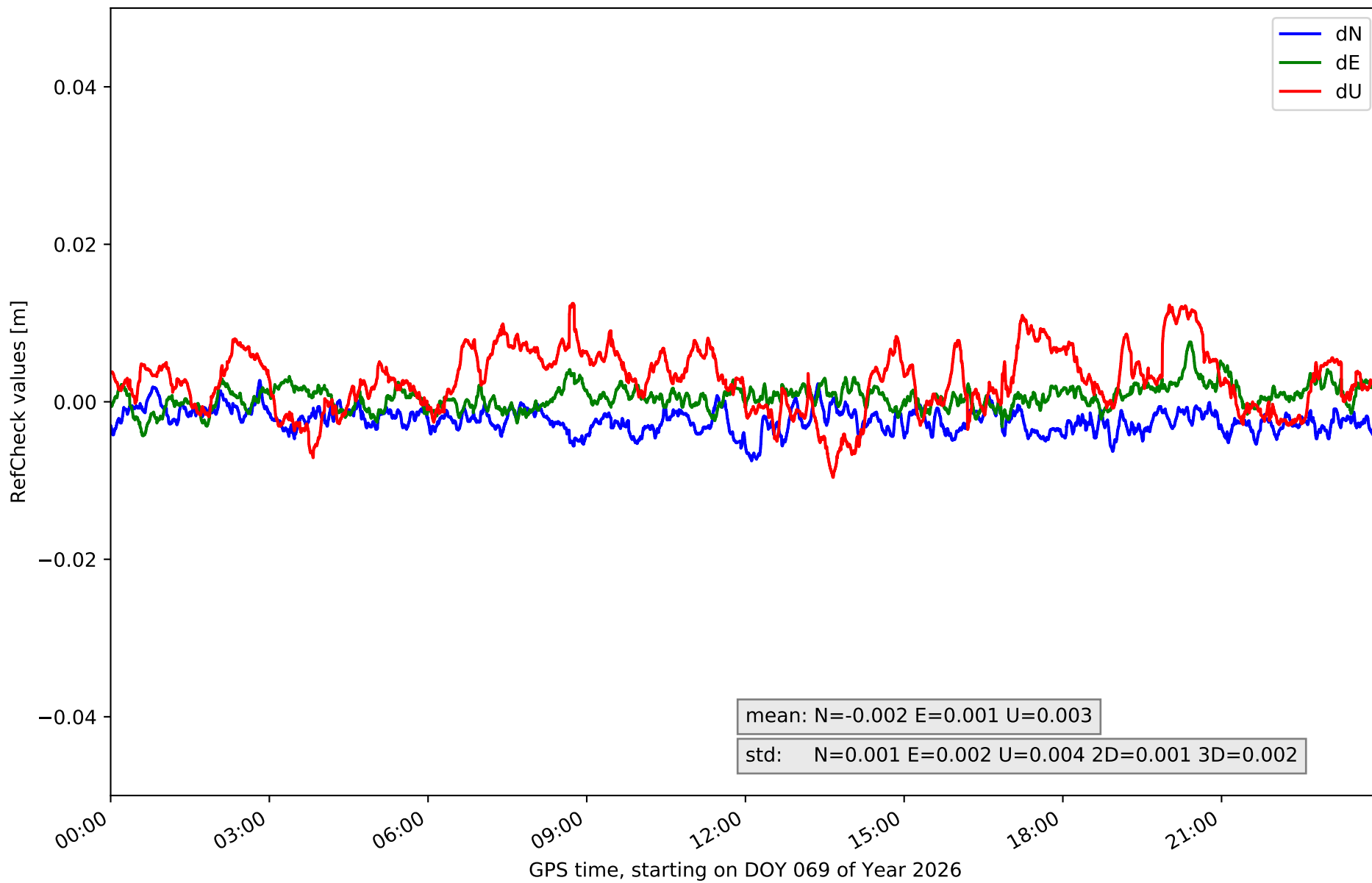

RefCheck for station CATU in network NET2

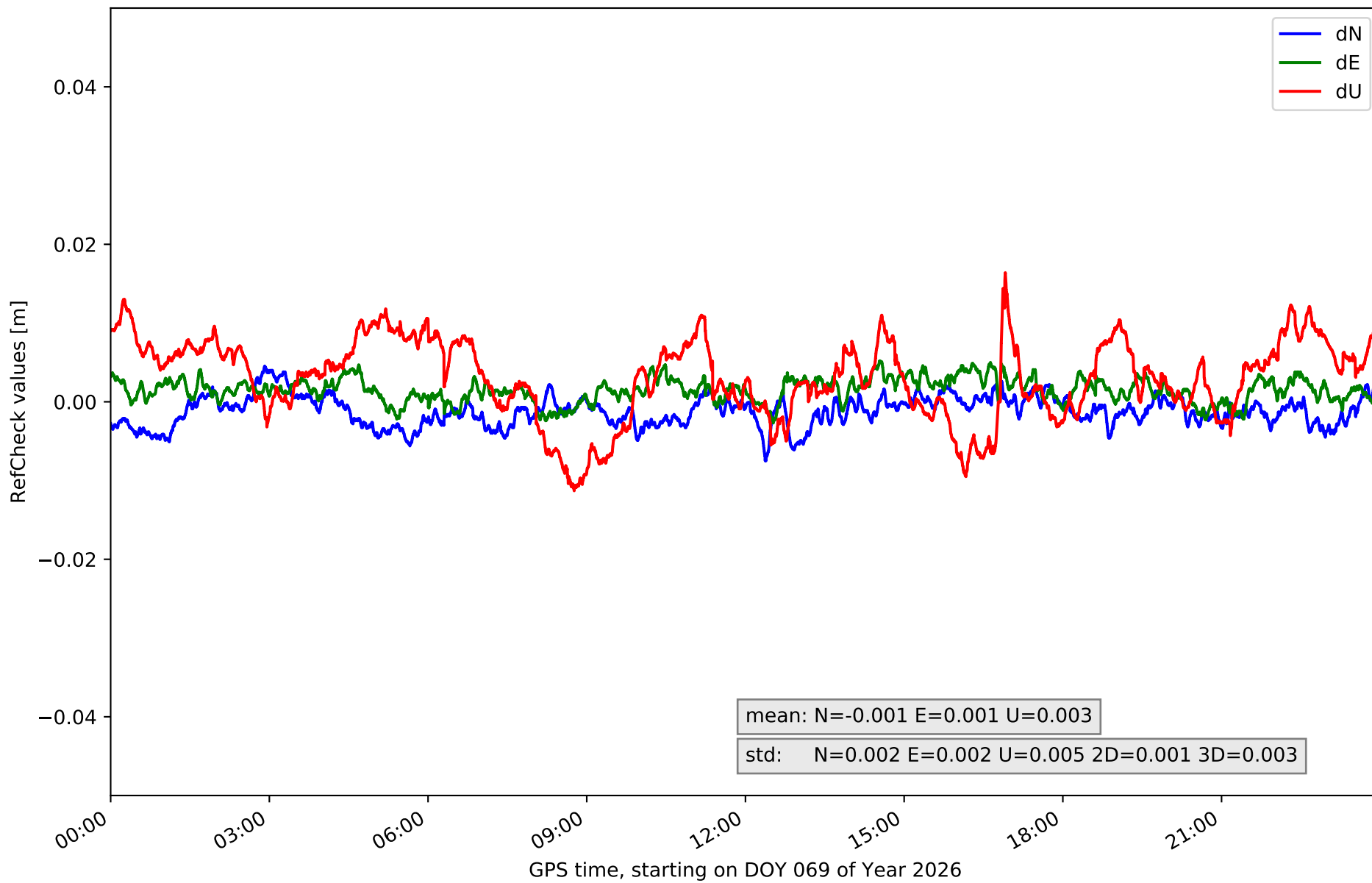

RefCheck for station CORI in network NET2

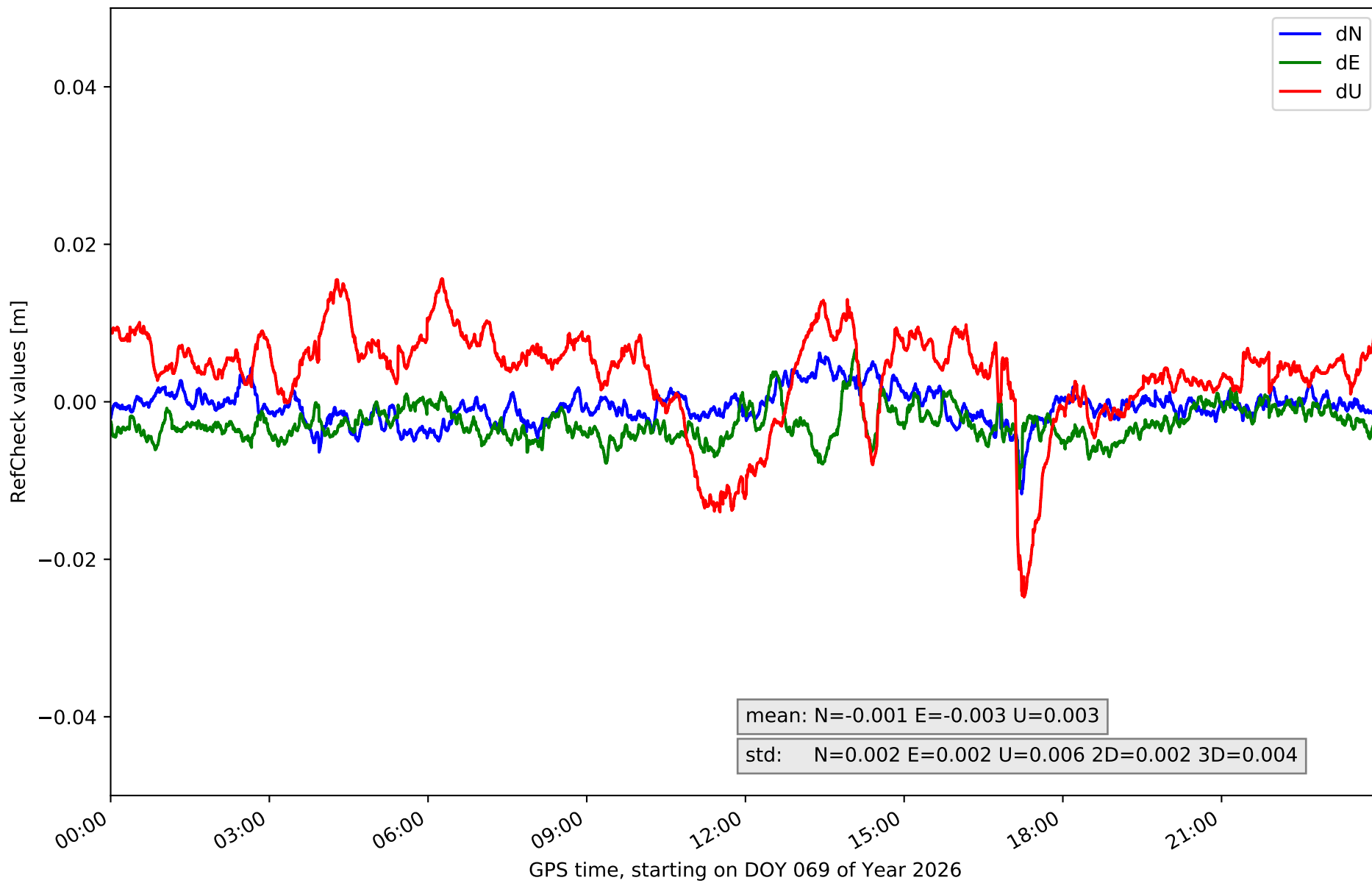

RefCheck for station HERR in network NET2

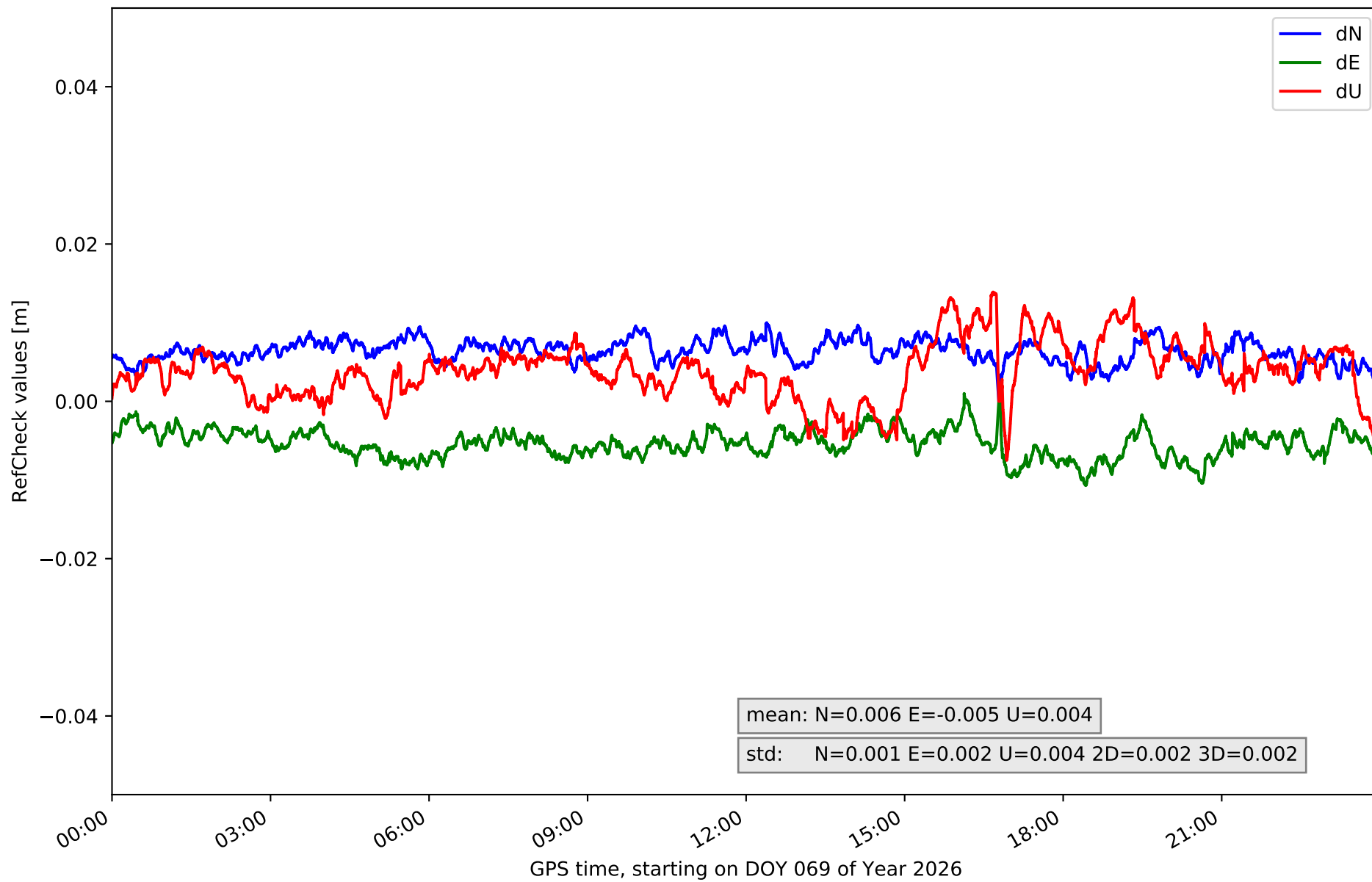

RefCheck for station JERE in network NET2

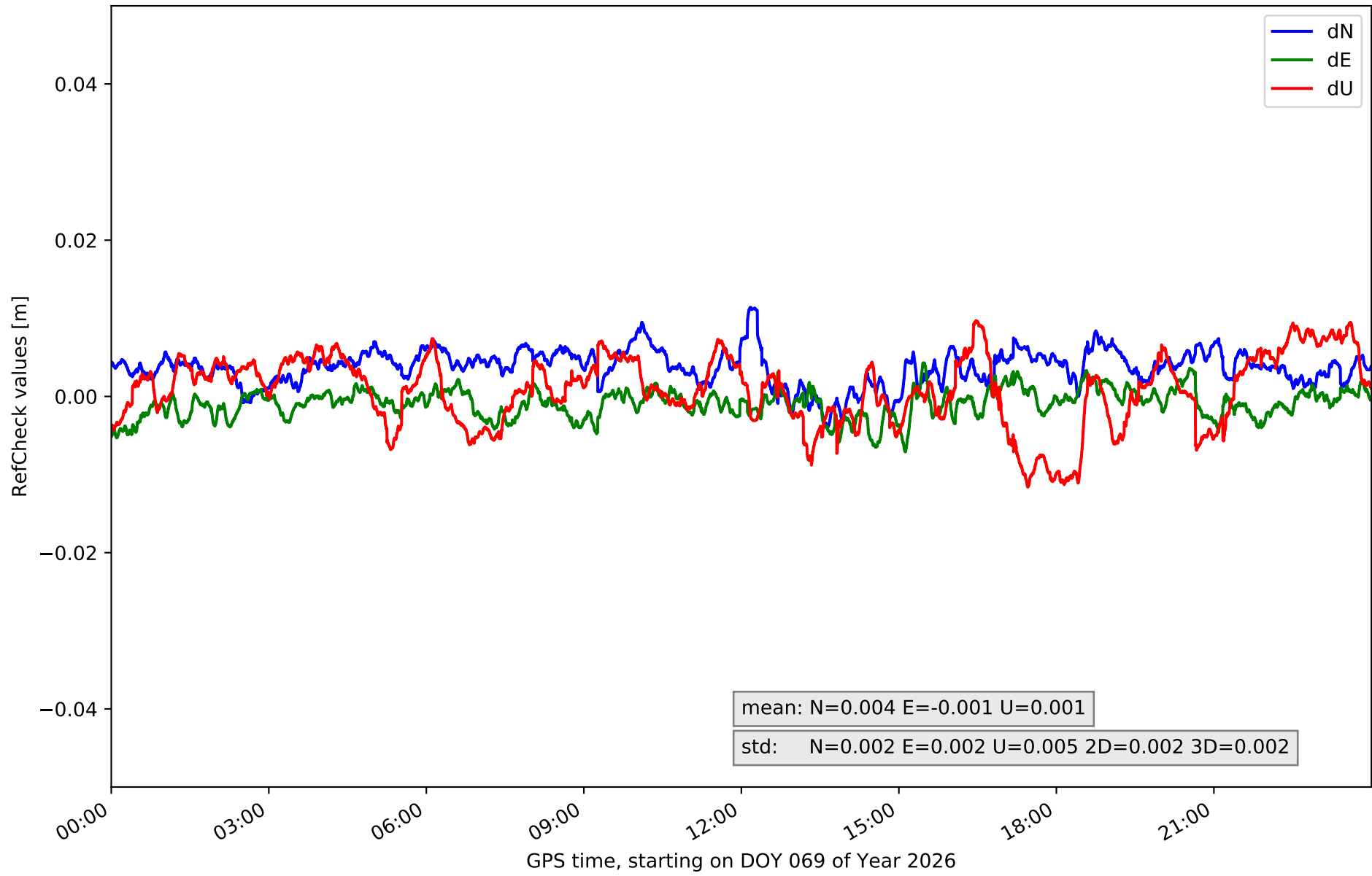

RefCheck for station LLER in network NET2

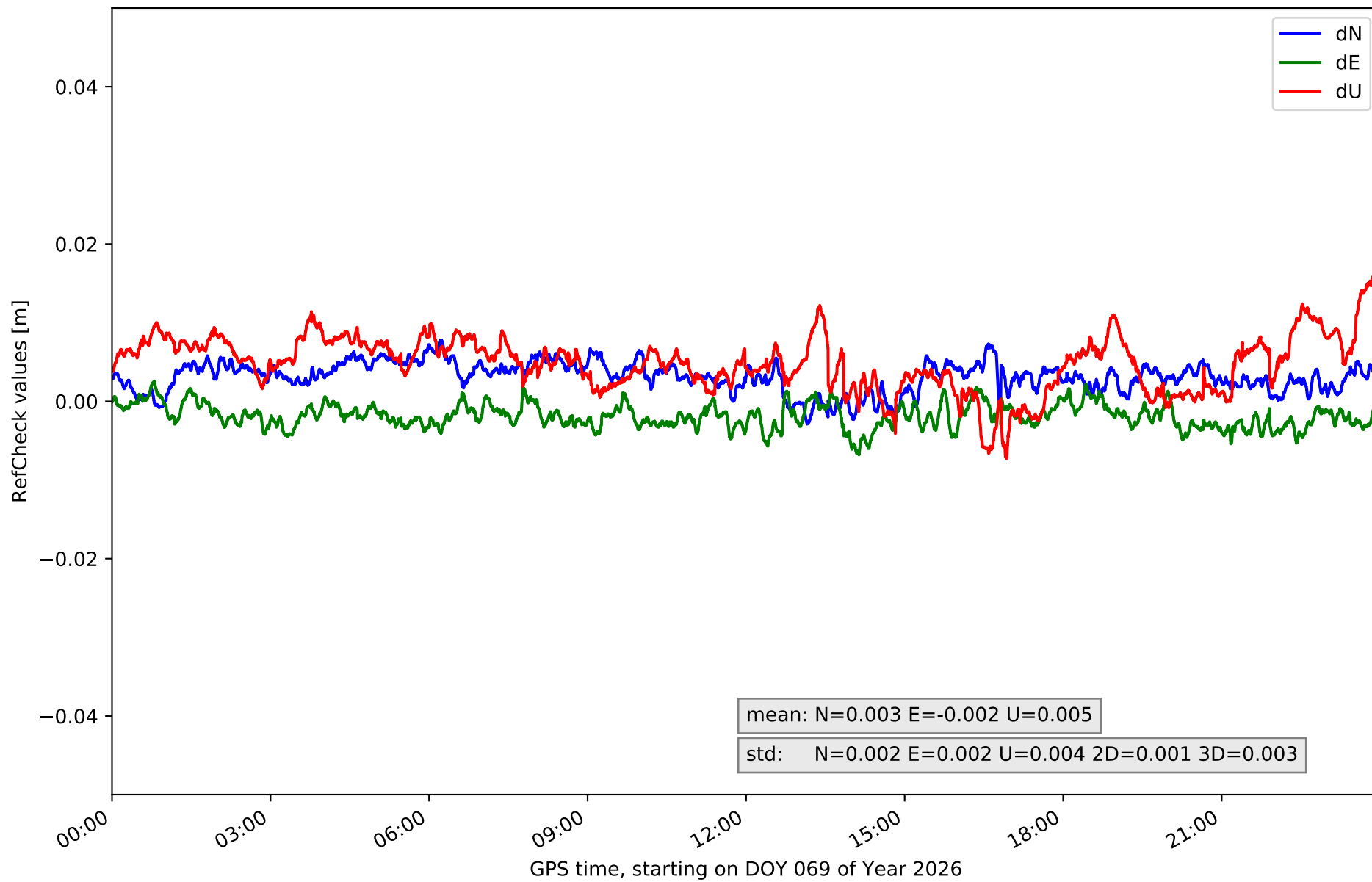

RefCheck for station MEDA in network NET2

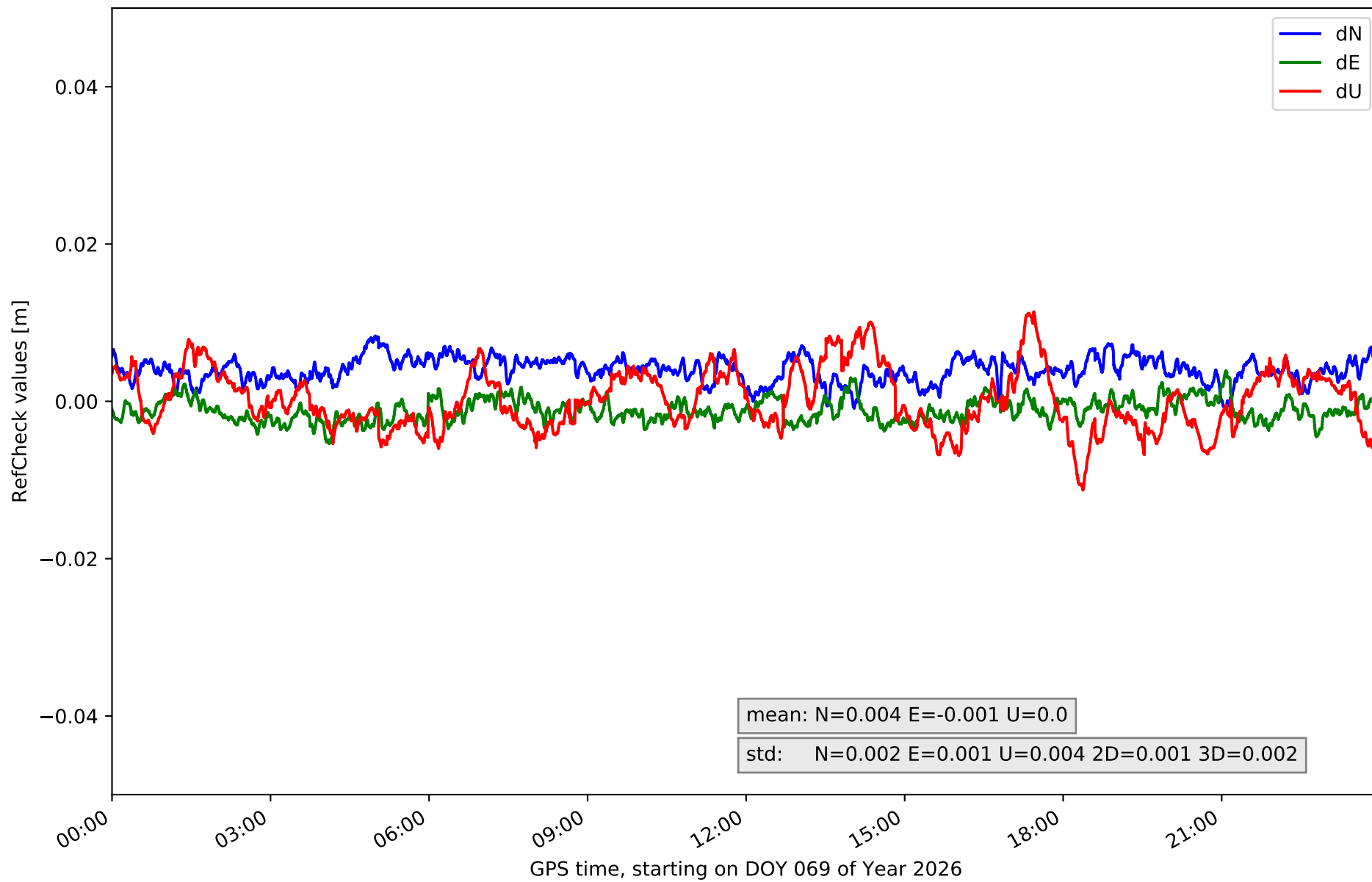

RefCheck for station NAVA in network NET2

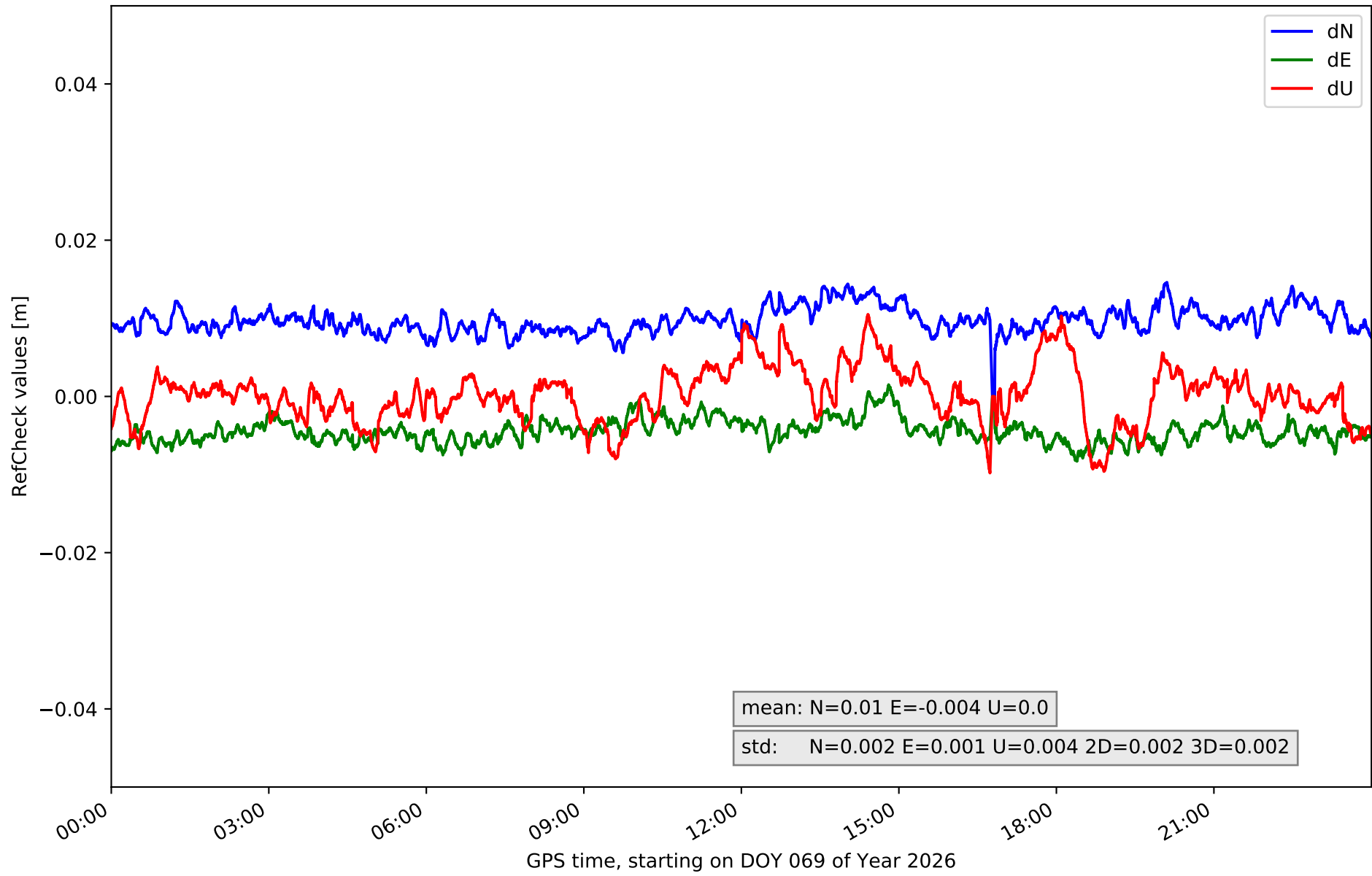

RefCheck for station ONOR in network NET2

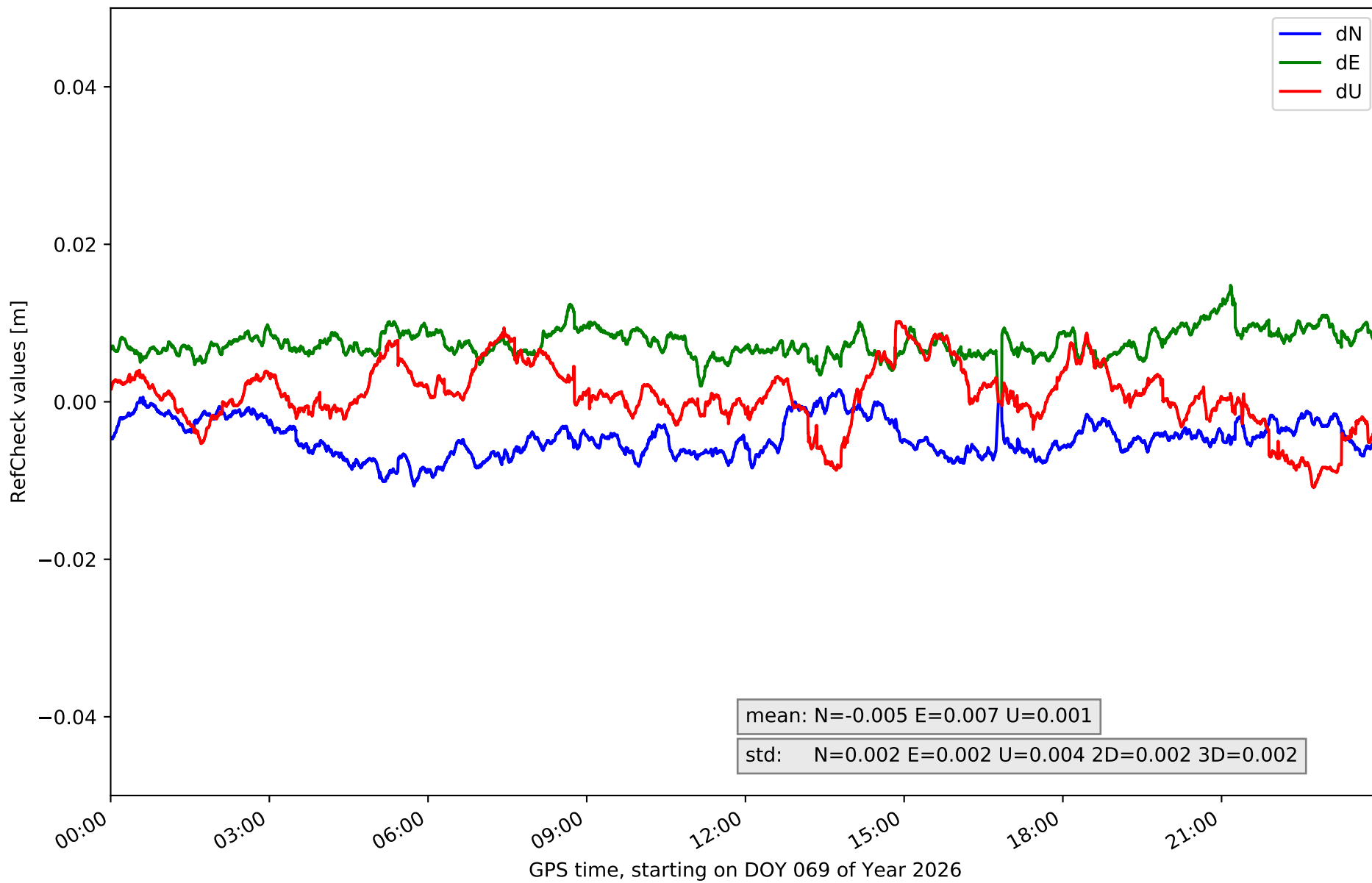

RefCheck for station POZO in network NET2

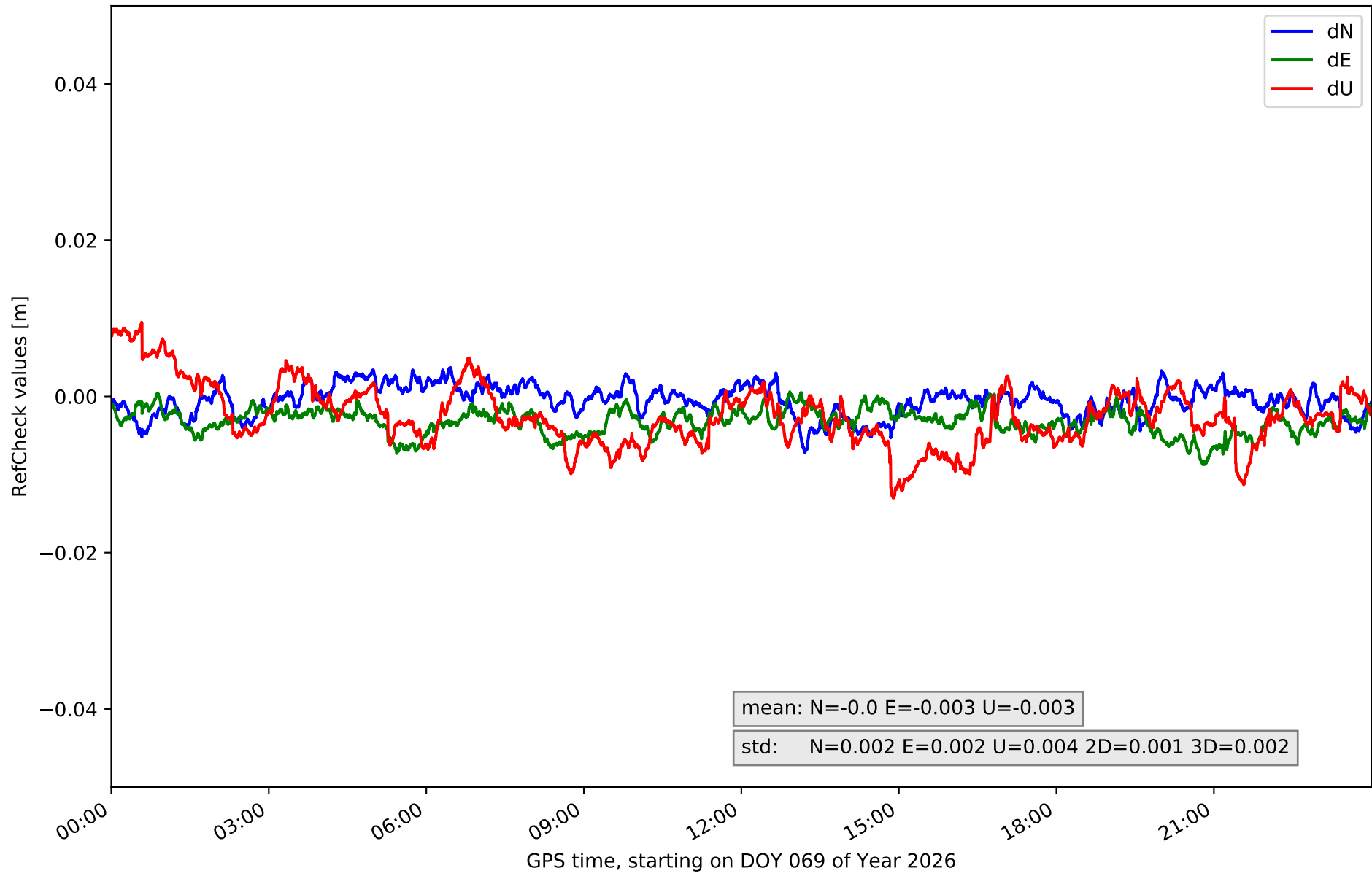

RefCheck for station SPAB in network NET2

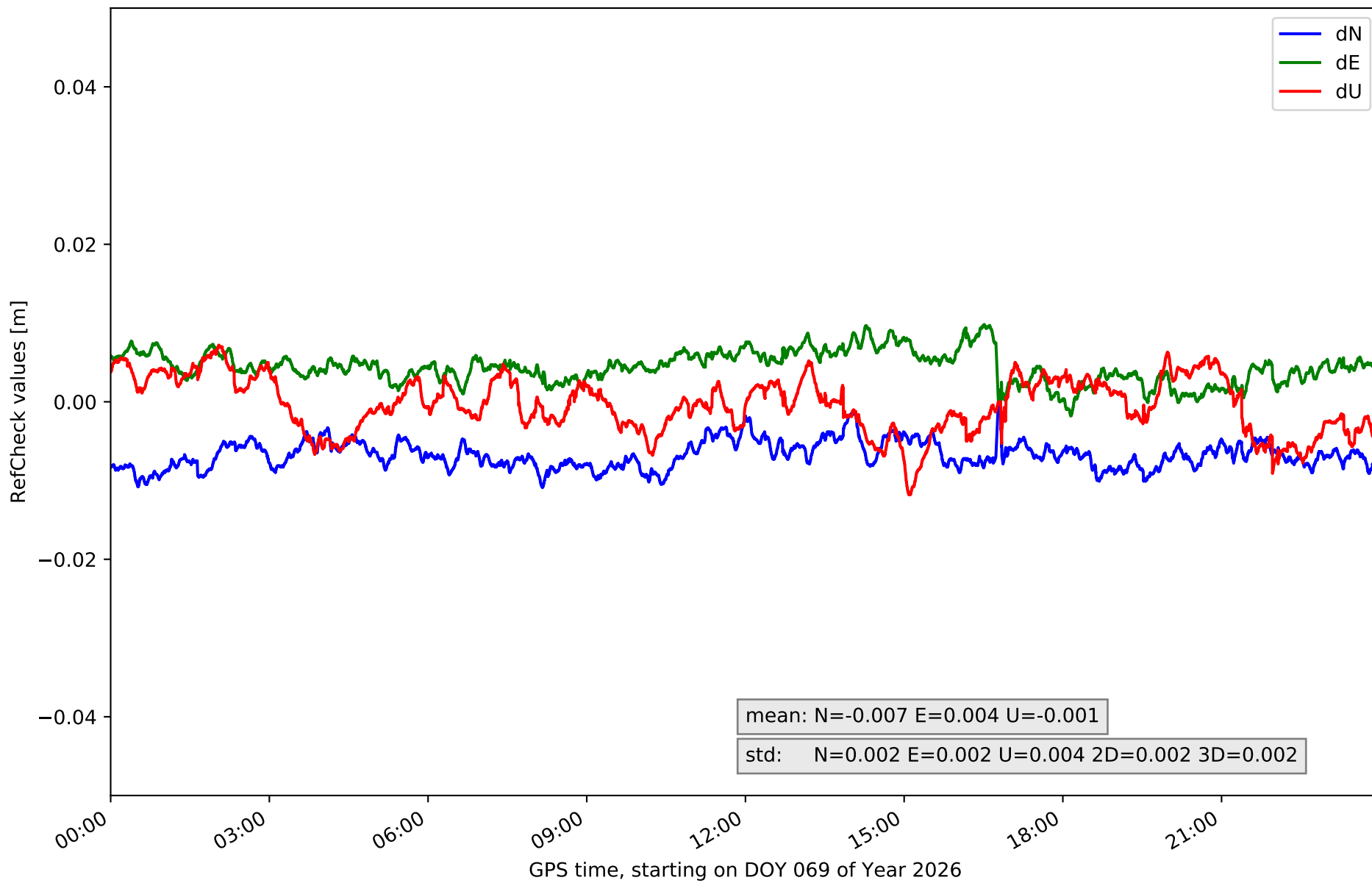

RefCheck for station TALR in network NET2

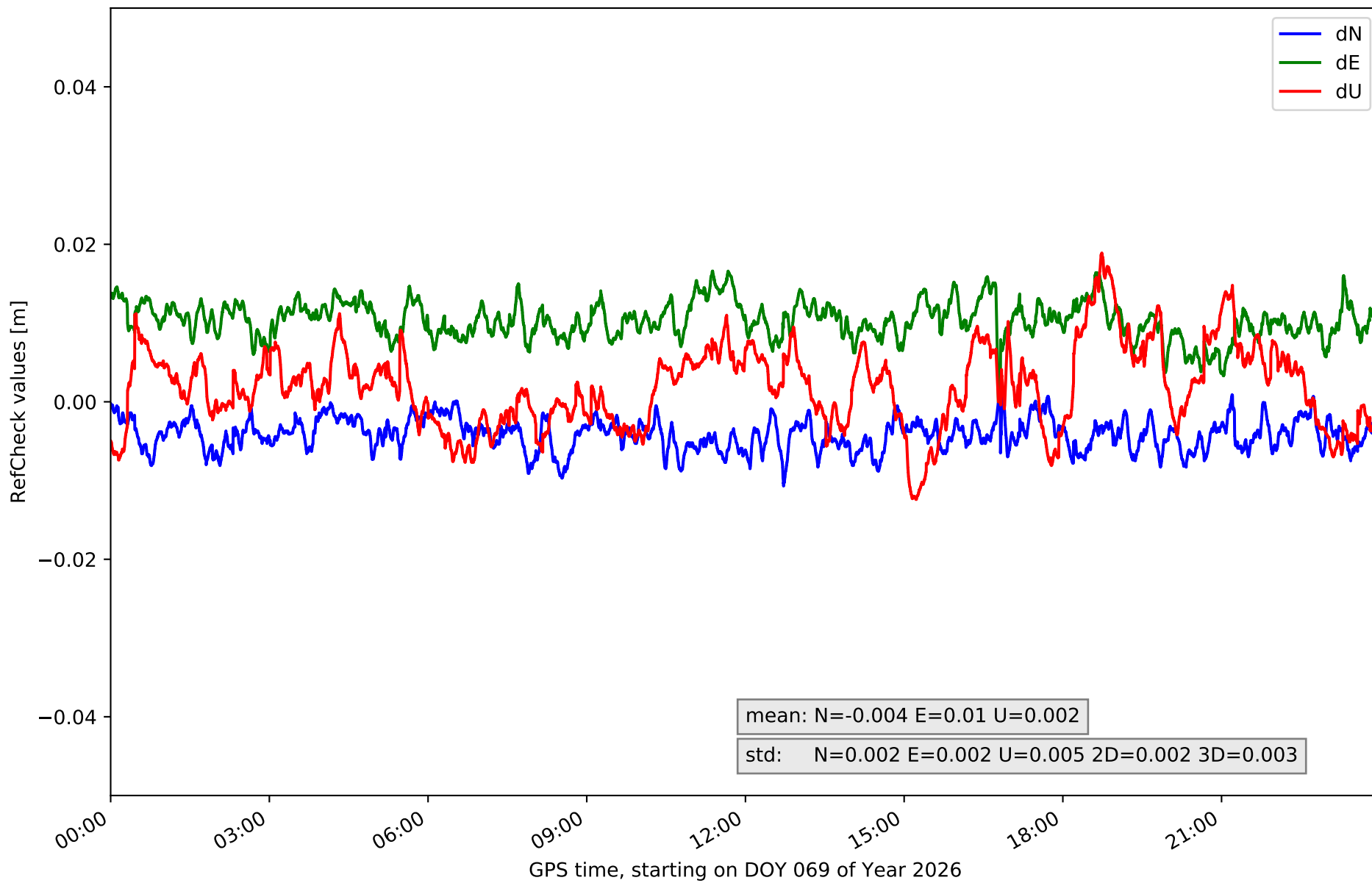

RefCheck for station TRUJ in network NET2

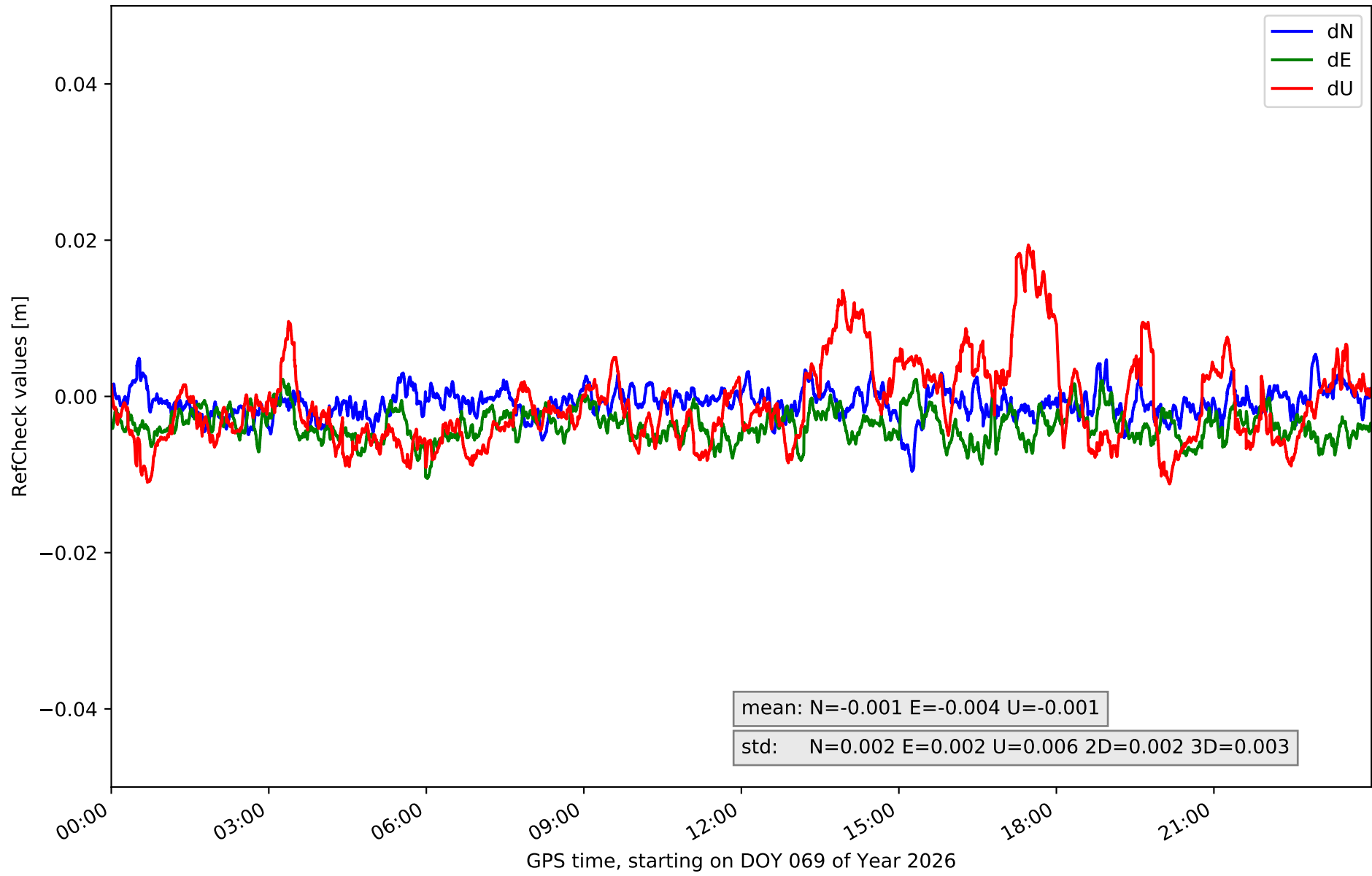

RefCheck for station VALC in network NET2

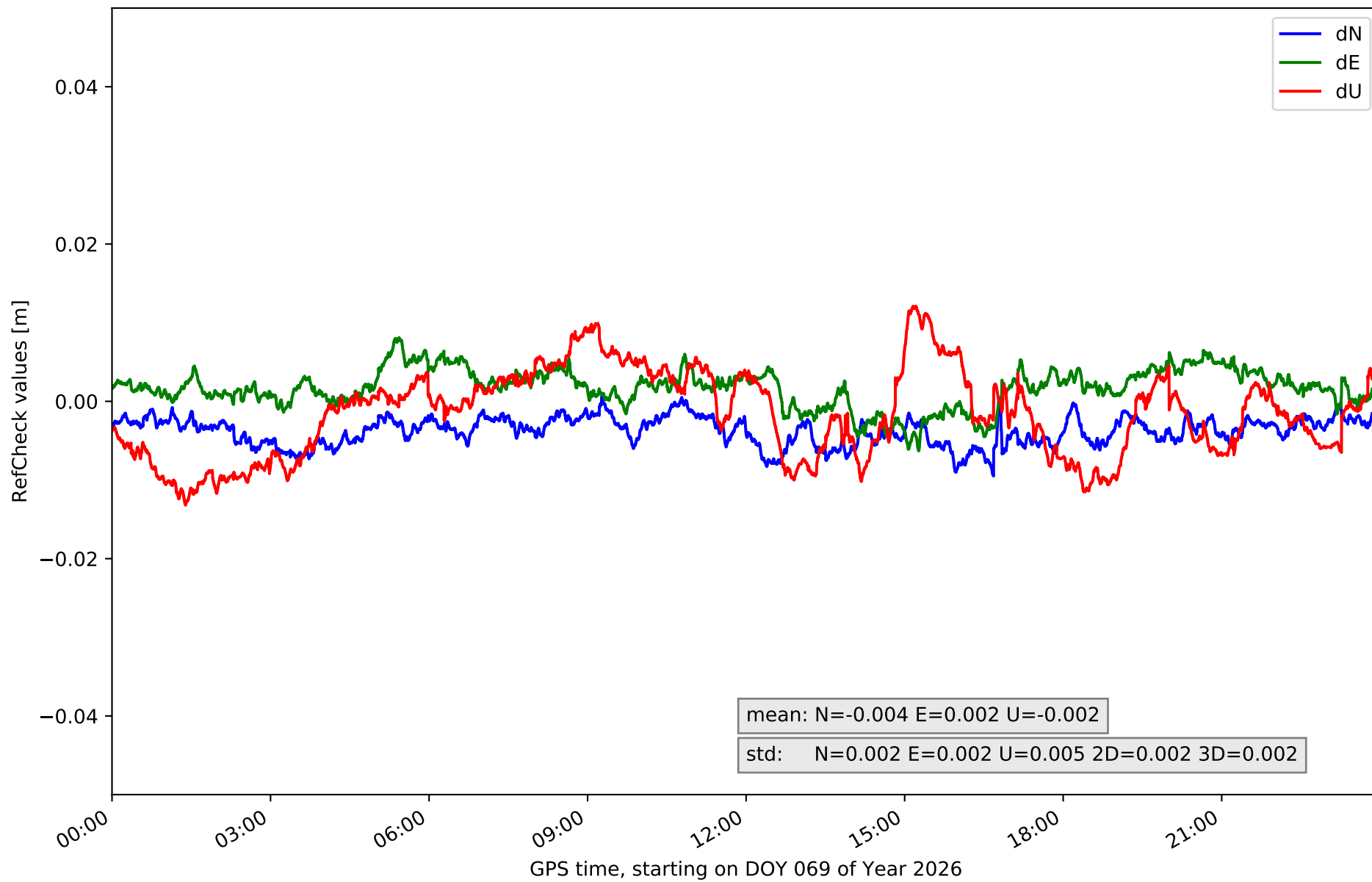

RefCheck for station ZFRA in network NET2

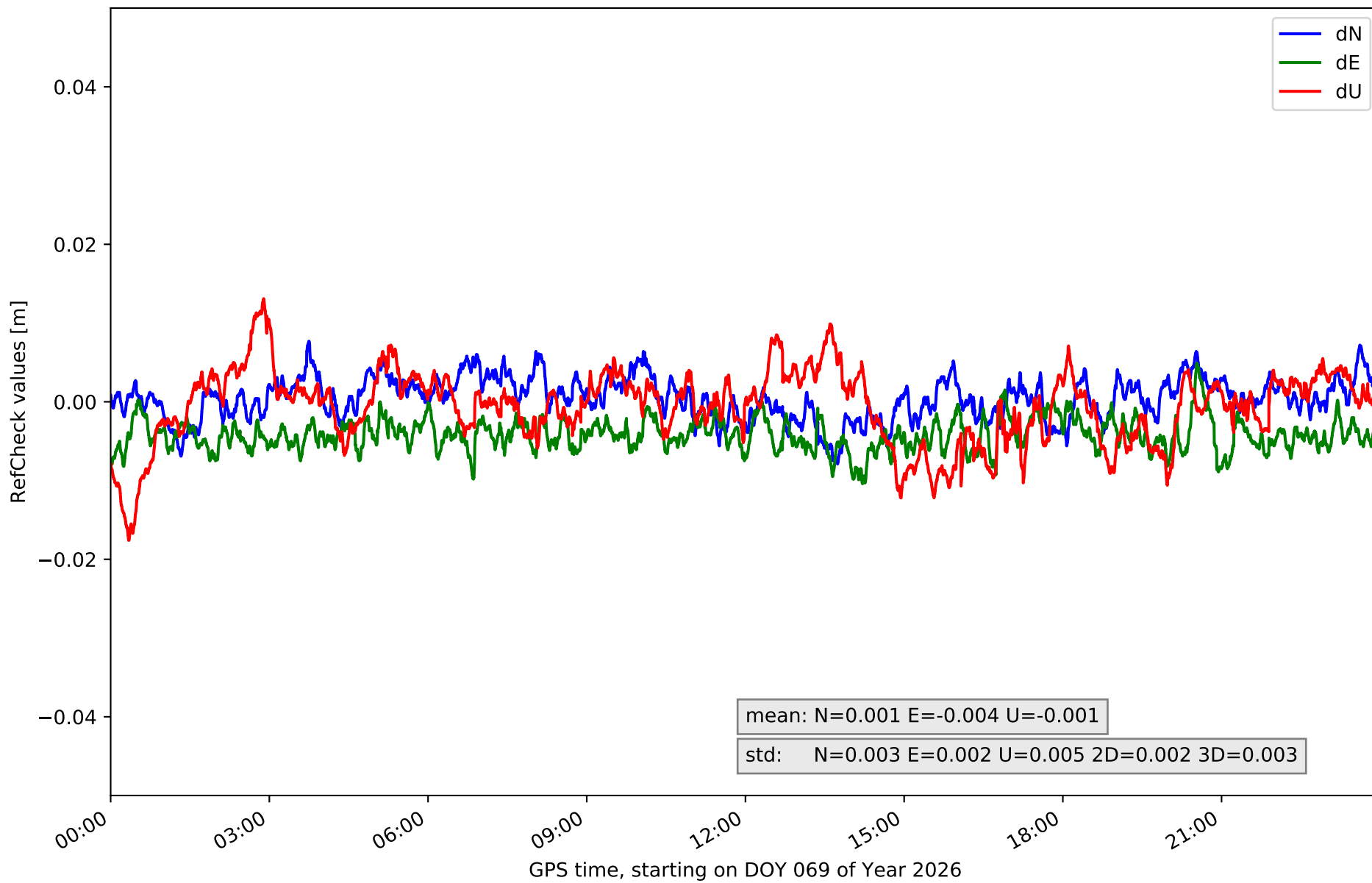

RefCheck values for network NET2

| Station | Nmin | Nmax | Nstd | Emin | Emax | Estd | Umin | Umax | Ustd | std2D | std3D | #2D > 0.01 | % 2D > 0.01 | #3D > 0.02 | % 3D > 0.02 |
|----------------|---------------|--------------|--------------|---------------|--------------|--------------|---------------|--------------|--------------|--------------|--------------|---------------|-------------|---------------|-------------|
| BADJ | -0.006 | 0.005 | 0.002 | -0.008 | 0.003 | 0.002 | -0.011 | 0.008 | 0.003 | 0.001 | 0.002 | 0 | 0.0 | 0 | 0.0 |
| BEJR | -0.006 | 0.007 | 0.002 | 0.0 | 0.01 | 0.002 | -0.029 | 0.005 | 0.007 | 0.002 | 0.006 | 193 | 0.3 | 22352 | 31.5 |
| CACE | -0.007 | 0.003 | 0.001 | -0.004 | 0.008 | 0.002 | -0.01 | 0.013 | 0.004 | 0.001 | 0.002 | 0 | 0.0 | 0 | 0.0 |
| CATU | -0.007 | 0.004 | 0.002 | -0.003 | 0.005 | 0.002 | -0.011 | 0.016 | 0.005 | 0.001 | 0.003 | 0 | 0.0 | 0 | 0.0 |
| CORI | -0.012 | 0.006 | 0.002 | -0.011 | 0.007 | 0.002 | -0.025 | 0.016 | 0.006 | 0.002 | 0.004 | 363 | 0.5 | 797 | 1.1 |
| HERR | -0.0 | 0.01 | 0.001 | -0.011 | 0.001 | 0.002 | -0.007 | 0.014 | 0.004 | 0.002 | 0.002 | 12517 | 17.6 | 0 | 0.0 |
| JERE | -0.004 | 0.011 | 0.002 | -0.007 | 0.004 | 0.002 | -0.012 | 0.01 | 0.005 | 0.002 | 0.002 | 493 | 0.7 | 0 | 0.0 |
| LLER | -0.003 | 0.008 | 0.002 | -0.007 | 0.003 | 0.002 | -0.007 | 0.017 | 0.004 | 0.001 | 0.003 | 0 | 0.0 | 0 | 0.0 |
| MEDA | -0.001 | 0.008 | 0.002 | -0.005 | 0.004 | 0.001 | -0.011 | 0.011 | 0.004 | 0.001 | 0.002 | 0 | 0.0 | 0 | 0.0 |
| NAVA | 0.0 | 0.015 | 0.002 | -0.008 | 0.002 | 0.001 | -0.01 | 0.011 | 0.004 | 0.002 | 0.002 | 49615 | 70.0 | 0 | 0.0 |
| ONOR | -0.011 | 0.002 | 0.002 | -0.0 | 0.015 | 0.002 | -0.011 | 0.01 | 0.004 | 0.002 | 0.002 | 21518 | 30.3 | 0 | 0.0 |
| POZO | -0.007 | 0.004 | 0.002 | -0.009 | 0.001 | 0.002 | -0.013 | 0.009 | 0.004 | 0.001 | 0.002 | 0 | 0.0 | 0 | 0.0 |
| SPAB | -0.011 | -0.0 | 0.002 | -0.002 | 0.01 | 0.002 | -0.012 | 0.007 | 0.004 | 0.002 | 0.002 | 9336 | 13.2 | 0 | 0.0 |
| TALR | -0.011 | 0.001 | 0.002 | 0.0 | 0.017 | 0.002 | -0.012 | 0.019 | 0.005 | 0.002 | 0.003 | 52948 | 74.6 | 867 | 1.2 |
| TRUJ | -0.01 | 0.005 | 0.002 | -0.011 | 0.002 | 0.002 | -0.011 | 0.019 | 0.006 | 0.002 | 0.003 | 230 | 0.3 | 83 | 0.1 |
| VALC | -0.009 | 0.001 | 0.002 | -0.006 | 0.008 | 0.002 | -0.013 | 0.012 | 0.005 | 0.002 | 0.002 | 1 | 0.0 | 0 | 0.0 |
| ZFRA | -0.008 | 0.008 | 0.003 | -0.01 | 0.005 | 0.002 | -0.018 | 0.013 | 0.005 | 0.002 | 0.003 | 770 | 1.1 | 0 | 0.0 |
| Mean | -0.007 | 0.006 | 0.002 | -0.006 | 0.006 | 0.002 | -0.013 | 0.012 | 0.005 | 0.002 | 0.003 | 8704.9 | 12.3 | 1417.6 | 2.0 |
| Min/Max | -0.012 | 0.015 | 0.003 | -0.011 | 0.017 | 0.002 | -0.029 | 0.019 | 0.007 | 0.002 | 0.006 | 52948 | 74.6 | 22352 | 31.5 |

fixing statistic for network NET2

| fixing percentage of | all GNSS | G | R | E | C |
|--|----------|------|------|------|------|
| using threshold 0.3 | 94.0 | 96.1 | 89.6 | 95.1 | 93.7 |
| considering satellites with dual-frequency fixed | 93.1 | 95.0 | 89.4 | 93.4 | 93.3 |
| considering all signals separately | 93.2 | 95.2 | 89.4 | 93.6 | 92.4 |